

Schach
Taktikaufgaben
Lösungen

Version 2.12

Aufgaben 001 bis 3286

vom 04.05.2024

1
 □ Player A
 ■ Player B
 [Fritz 12 (5s)]

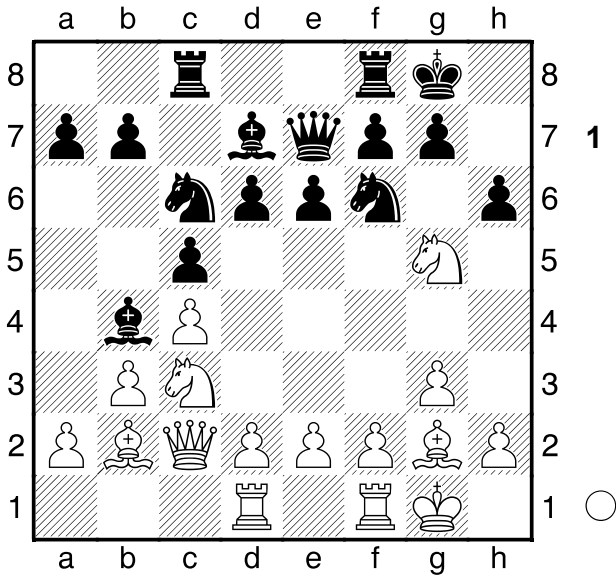

1.Sd5! Hinlenkung: d5 **1...exd5**
 [1...exd5 2.Lxf6 Hinlenkung]
 [Δ1...-- 2.Sxf6+ Mattdrohung]
2.Lxf6 hxg5 3.Lxe7
 [3.Lxe7 Sxe7 4.cxd5+-]
1-0

2
 □ Player A
 ■ Player B
 Rom
 [Fritz 12 (5s)]

1987

(Diagramm 2)

1...Th3! Abzugsangriff: c3, a5-d2 **2.Dd1**
 [2.Txh3 Dxd2 Abzugsangriff]
 [Δ2.-- Txh1+ Mattdrohung]
2...Dd2! Ablenkung: c1 **3.Tf1**
 [3.Dxd2 Txh1+ Ablenkung]
 [Δ3.-- Txh1 Mattdrohung]
3...Dxd1+
 [3...Dxd1+ 4.Txd1 Te3+-]
0-1

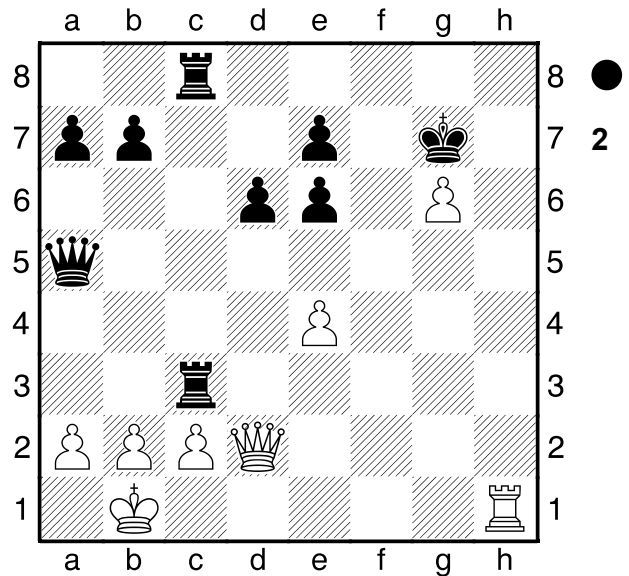

3
 □ Player A
 ■ Player B
 Hastings
 [Fritz 12 (5s)]

1962

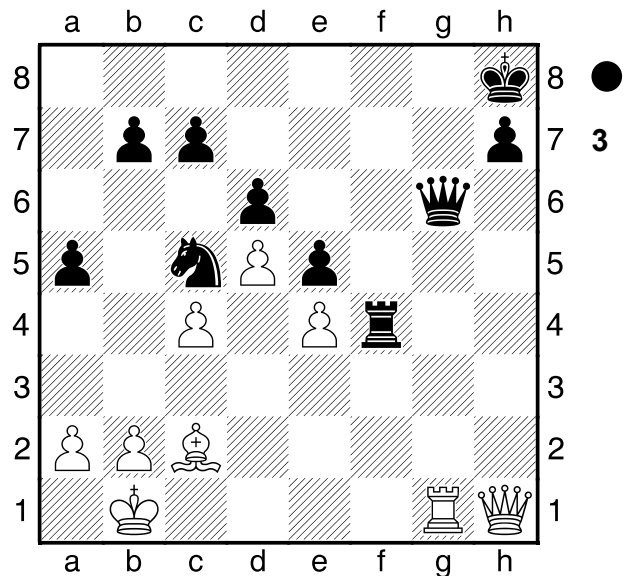

1...Th4!! Mattangriff **2.Dg2**
 [2.Dxh4 Dxg1+ Mattangriff]
 [Δ2.-- Txh1 Materialgewinn]
2...Dxg2 3.Txg2 Th1+ 4.Ld1 Txd1+
5.Kc2
0-1

4

□ Player A

■ Player B

Santander

[Fritz 12 (5s)]

1945

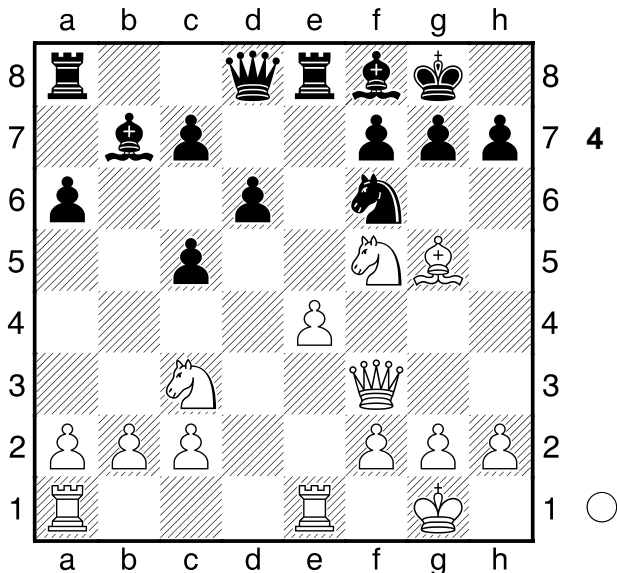

1.Sh6+!! letzter Buchzug. Ablenkung:

f6 1...gxh6 2.Lxf6 Lg7

[2...Dxf6 ändert den Lauf der Dinge nicht 3.Dxf6 Lg7 4.Dh4+-]

3.Lxd8

[3.Lxd8 Taxd8 4.Sd5 Lxb2 5.Tab1 Lxd5 6.exd5+-]

1-0

5

□ Player A

■ Player B

Lwow

[Fritz 12 (5s)]

1990

(Diagramm 5)

1...Txc6! Mattangriff 2.bxc6

[2.bxc6 Dxf1+ Mattangriff]

[2.Dxc6 Dxf1# Mattangriff]

[Δ2.-- Txc4 Mattdrohung]

2...Tb1

[2...Tb1 3.Dxf7+ Kxf7 4.Tf3+ Ke6

5.Te3+ Dxe3 6.fxe3 Txf1#]

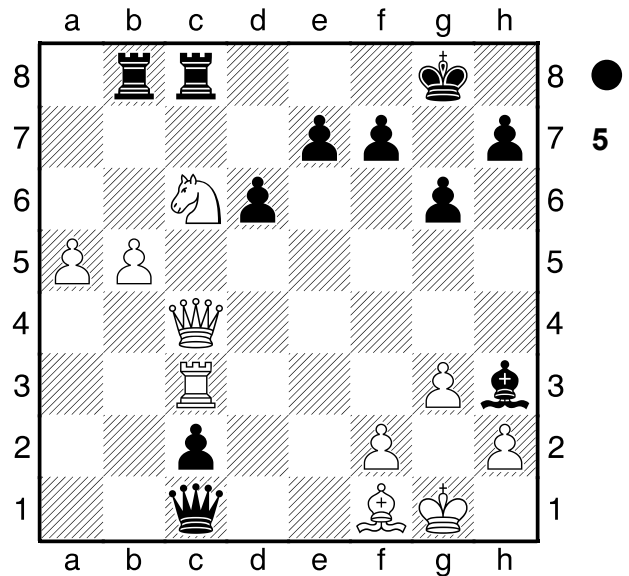

[2...Dxf1+ 3.Dxf1 Tb1 4.Dxb1 cxb1D+ 5.Tc1 Dxc1#]

0-1

6

□ Player A

■ Player B

Ungarn

[Fritz 12 (5s)]

1975

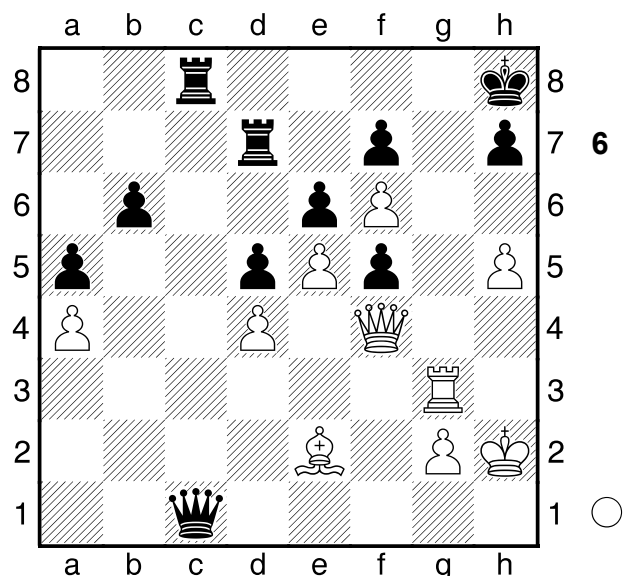

1.Tg8+!! Ablenkung: c1

[1.Tg8+ Txg8 2.Dxc1+-]

1-0

7

□ Player A
 ■ Player B

Kopenhagen
 [Fritz 12 (5s)]

1989

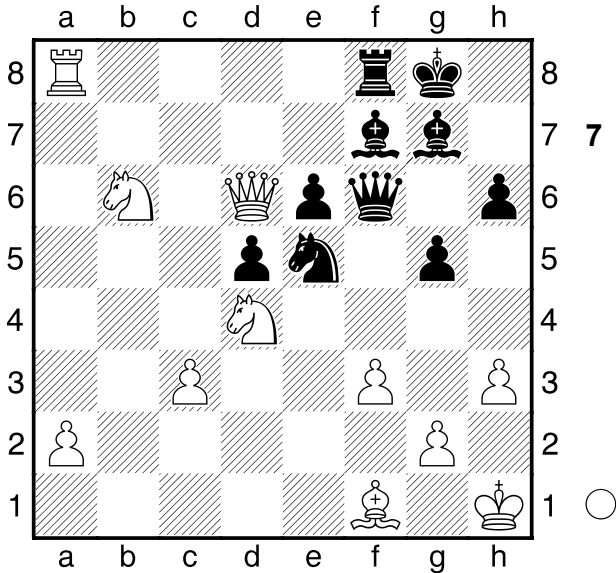

1. **Sxd5!** Mattdrohung 1...exd5
 [1...exd5 2.Txf8+ Lxf8 (2...Kh7
 3.Dxf6 Lxf6 4.a4 Freibauer) 3.Dxf6
 Überlastung Ablenkung]
 [Δ1...-- 2.Sxf6+ Mattdrohung]
 2. **Txf8+ Lxf8**
 [2...Kh7 verlängert das Leiden
 3.Dxf6 Lxf6+-]
 3. **Dxf6**
 [3.Dxf6 Lg7 4.Dd6+-]
- 1-0

8

□ Player A
 ■ Player B

Narva
 [Fritz 12 (5s)]

1984

(Diagramm 8)

1. **Tf4!!** Ablenkung: f5
 [1.Tf4 g6 2.Txf5 gxf5 3.Dc3+ Kg8
 4.Dc7+-]
- 1-0

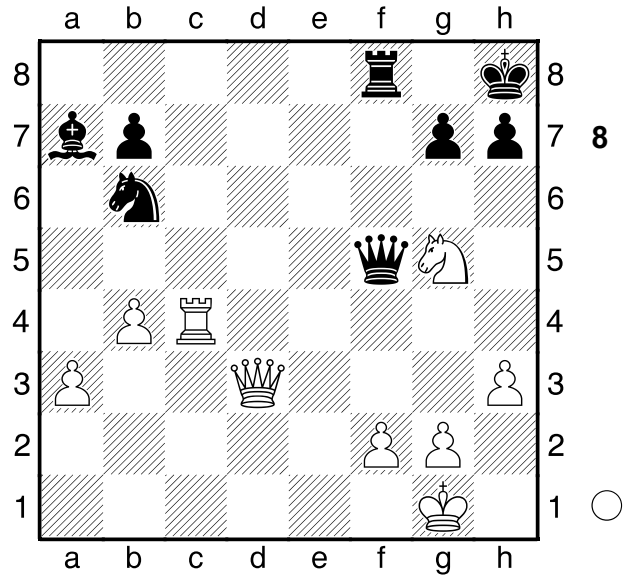

9

□ Player A
 ■ Player B

Moskau
 [Fritz 12 (5s)]

1942

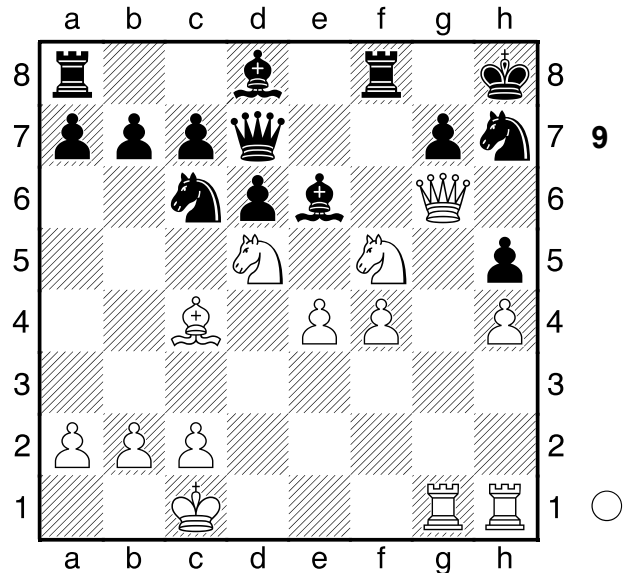

1. **Sde7**
 [1.Sde7 Tf7 2.Lxe6 Dxe6 3.Dxe6
 Txe7 4.Dg6+-]
- 1-0

10

□ Player A
 ■ Player B

Lwow

[Fritz 12 (5s)]

1951

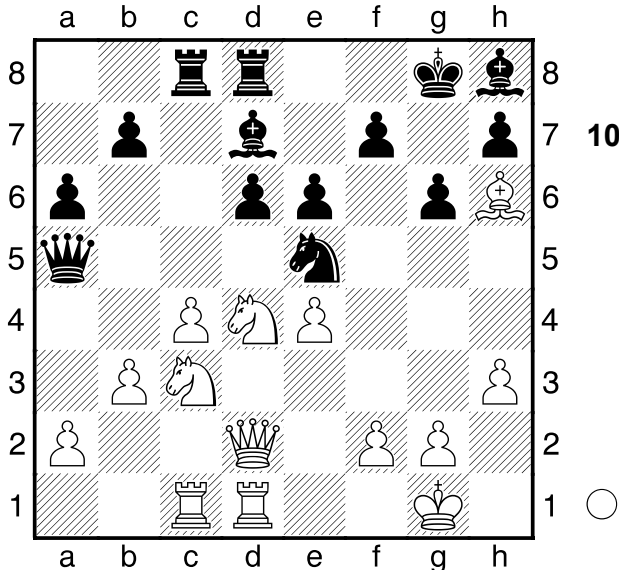

1.Sd5 Dxd2

[1...exd5 ist ein letzter Versuch
 2.Dxa5 dxe4+-]

2.Se7#

[2.Txd2?? Weiß ist zu gefräßig exd5
 3.exd5 f5+-]

1-0

11

□ Player A
 ■ Player B

Buetzow

[Fritz 12 (5s)]

1969

(Diagramm 11)

1.Dxh5+!! Hinlenkung: h5 1...Kxh5

[1...Kxh5 2.Th7# Mattangriff
 Hinlenkung]

2.Th7#

1-0

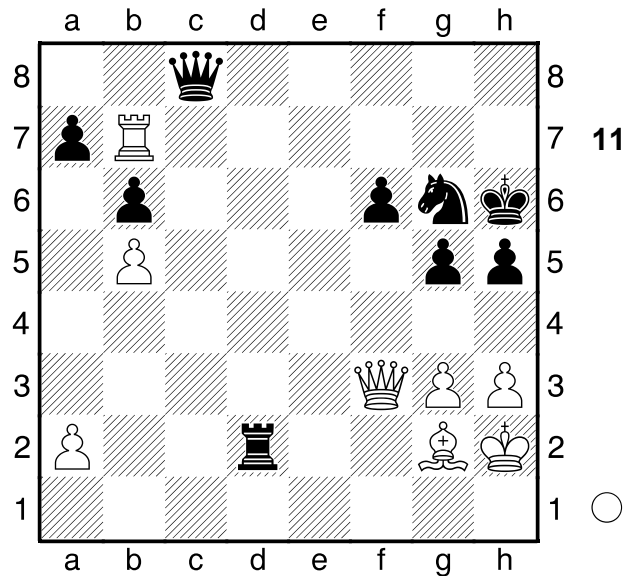

12

□ Player A
 ■ Player B

Goeteborg

[Fritz 12 (5s)]

1955

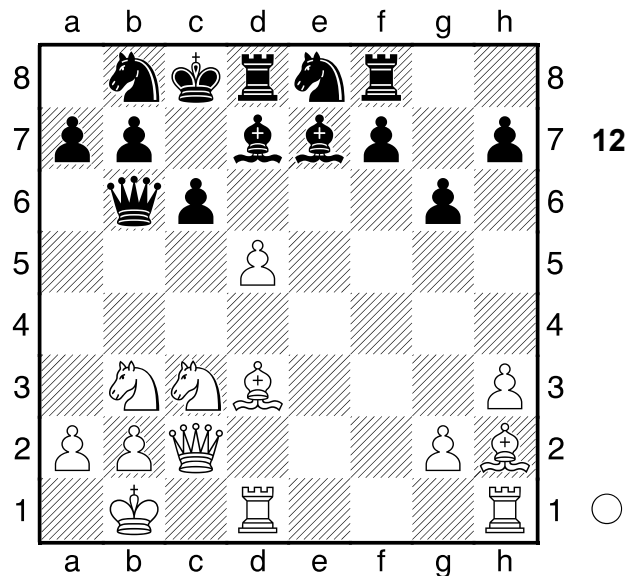

1.d6! das hatte er übersehen 1...Lxd6

[1...Lxd6 2.Lxd6 Sxd6 3.Sd5
 Kombination]

[1...Sxd6 2.Sd5 Kombination]

[Δ1...-- 2.dxe7 Materialgewinn]

2.Sd5 Dxb3 3.axb3 Le6 4.Sf4

1-0

13
 □ Player A
 ■ Player B
 Polen
 [Fritz 12 (5s)]

1993

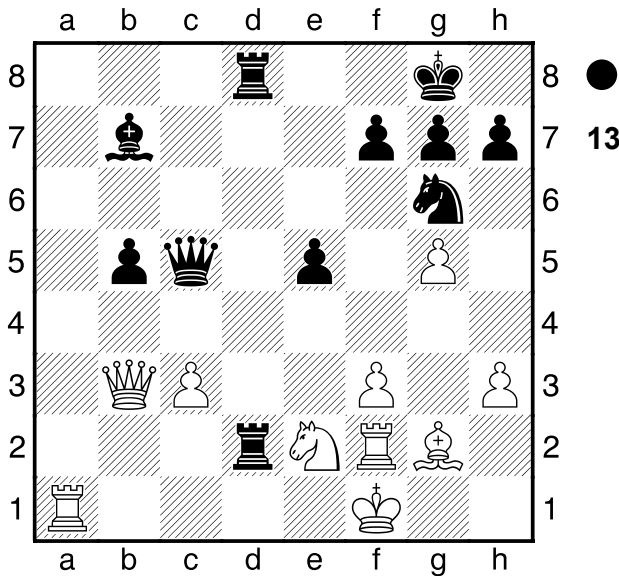

1...Da3!! Räumung: d2
 [1...Da3 2.Kg1 Dxb3-+]
0-1

14
 □ Player A
 ■ Player B
 Basel
 [Fritz 12 (5s)]

1959

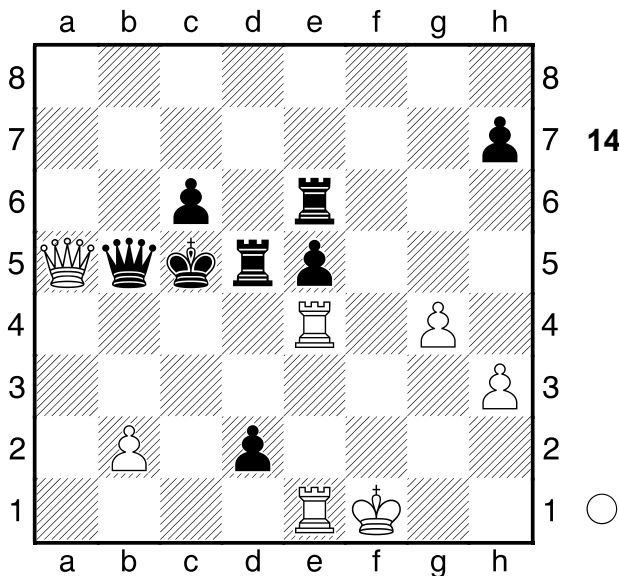

1.Tc4+!! Mattangriff **1...Kxc4**
 [1...Kxc4 2.Dc3# Mattangriff]
2.Dc3#
1-0

15
 □ Player A
 ■ Player B
 Riga
 [Fritz 12 (5s)]

1974

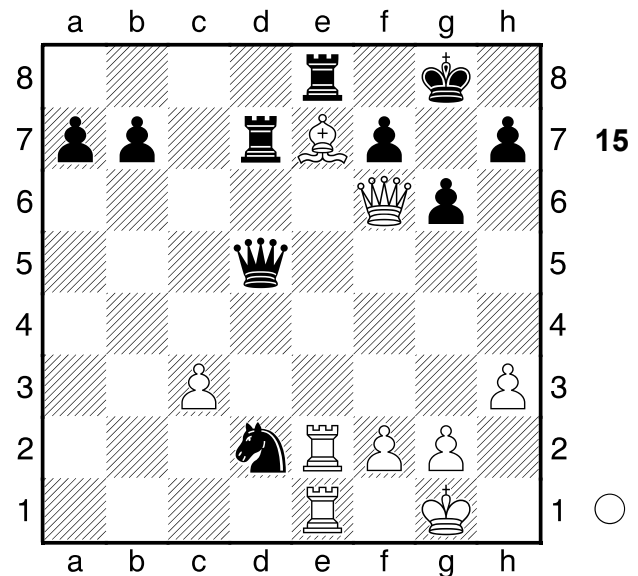

1.Dh8+!! Räumung: e7 **1...Kxh8**
 [1...Kxh8 2.Lf6+ Mattangriff
 Räumung]
2.Lf6+ Kg8 3.Txe8#
1-0

16
 □ Player A
 ■ Player B
 Odessa
 [Fritz 12 (5s)]

1983

(Diagramm 16)

1...Tc3!! Ablenkung: c2 **2.Txa2**
 [2.Txc3 Txe2 Ablenkung
 Fesselung]
 [Δ2.-- Tcxc2 Materialgewinn]

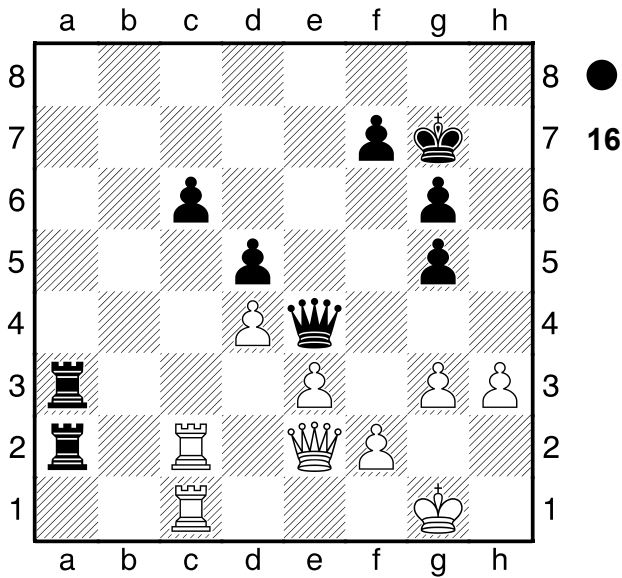

2...Txc1+
 [2...Txc1+ 3.Df1 Txf1+ 4.Kxf1
 Db1+ 5.Kg2 Dxa2+-]
0-1

17
 □ **Player A**
 ■ **Player B**
 Nivi Sad 1990
 [Fritz 12 (5s)]

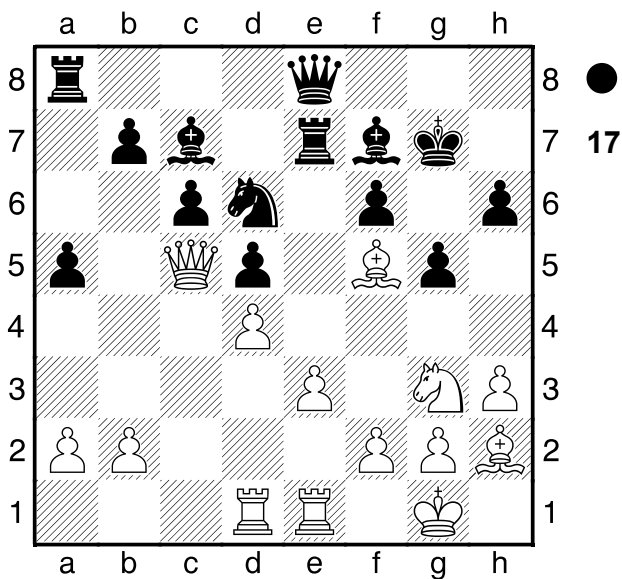

1...Sc4
 [1...Sc4 2.b3 Ld6 3.bxc4 Lxc5
 4.dxc5 dxc4+-]
0-1

18
 □ **Player A**
 ■ **Player B**
 London 1990
 [Fritz 12 (5s)]

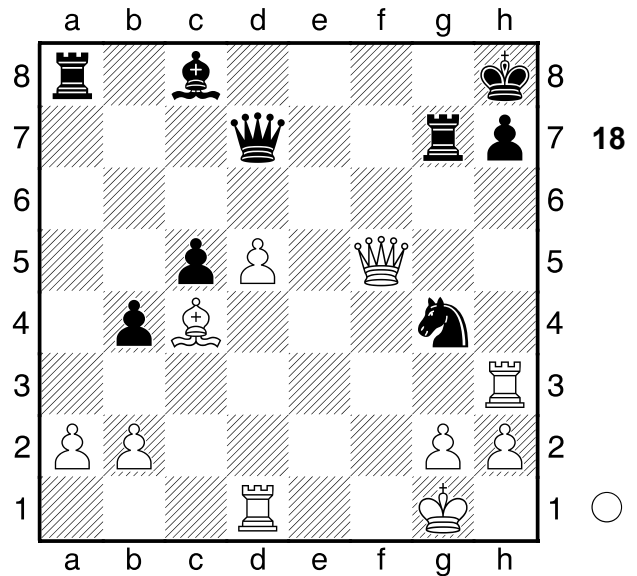

1.Txh7+!! Mattangriff **1...Txh7**
 [1...Kg8 nützt auch nichts mehr
 2.d6+ De6 3.d7 Lxd7 4.Txd7 Tf7
 5.Lxe6 Se5 6.Lxf7+ Kf8 7.Dxe5
 Txa2 8.Dxc5#]
2.Df8#
1-0

19
 □ **Player A**
 ■ **Player B**
 Szombathely 1966
 [Fritz 12 (5s)]

(Diagramm 19)

3...Le2! letzter Buchzug. kräftig gespielt
 [3...hxg6?? ein böser Fehlgriff
 4.Dxg6+ Ke7 5.Lxe4+-]
4.Dxe2
 [4.Dxe2 hxg6 Kombination]
 [Δ4.-- Lxh5 Materialgewinn]
4...hxg6
0-1

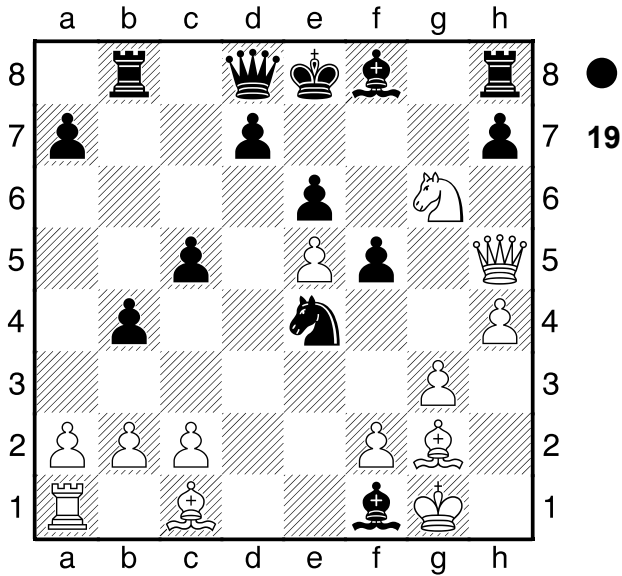

●
19

20
 □ Player A
 ■ Player B
 Novi Sad
 [Fritz 12 (5s)]

1990

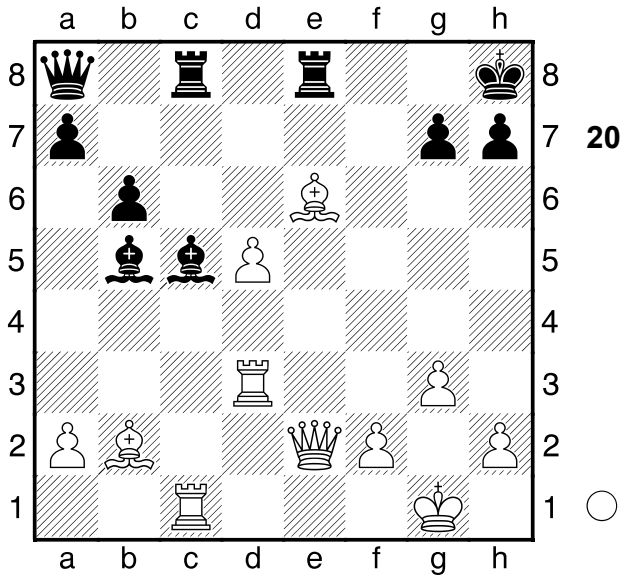

○
20

1.Lxg7+! Hinlenkung: f8 **1...Kxg7**
 [1...Kxg7 2.De5+ Mattangriff
 Hinlenkung]
2.De5+ Kg6 3.Df5+ Kh6 4.Df6+ Kh5
5.g4#
1-0

21
 □ Player A
 ■ Player B
 Rio de Janeiro
 [Fritz 12 (5s)]

1990

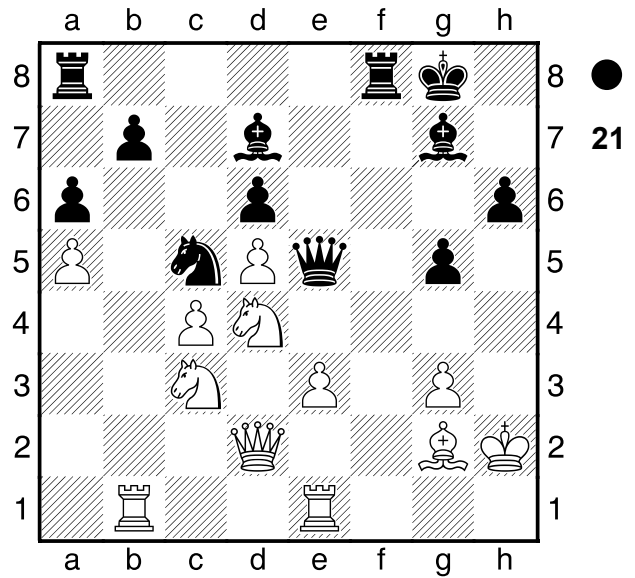

●
21

1...Dxg3+!! Mattangriff **2.Kg1**
 [2.Kxg3 Le5# Mattangriff]
2...Le5
 [2...Le5 3.Sf3 Txf3 4.Df2 Txf2
 5.Txb7 Dxg2#]
0-1

22
 □ Player A
 ■ Player B
 Amsterdam
 [Fritz 12 (5s)]

1935

(Diagramm 22)

1.Ta2
1-0

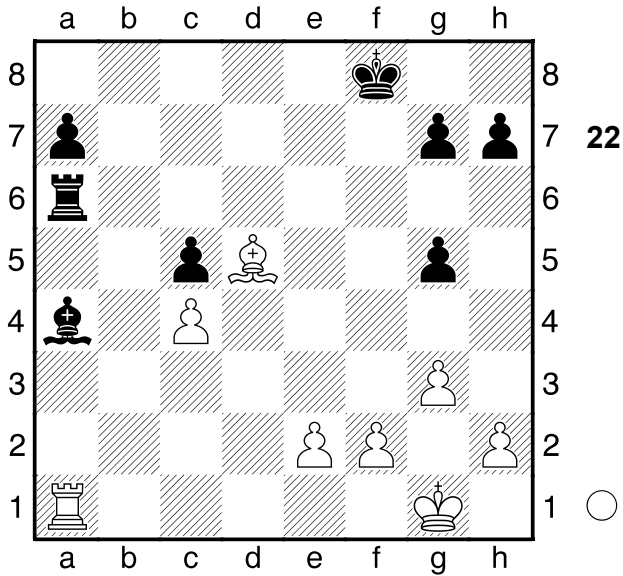

23
 □ Player A
 ■ Player B
 Gorzow
 [Fritz 12 (5s)]

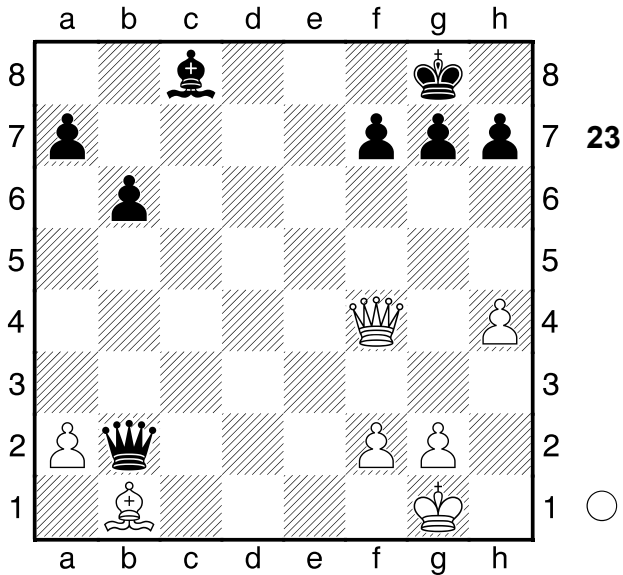

1.Lf5 Df6
 [1...Da1+!? 2.Kh2 Df6±]
2.Dc7+-
 [2.Dc7 Da1+ 3.Kh2+-]
1-0

24
 □ Player A
 ■ Player B
 Los Angeles
 [Fritz 12 (5s)]
 1983

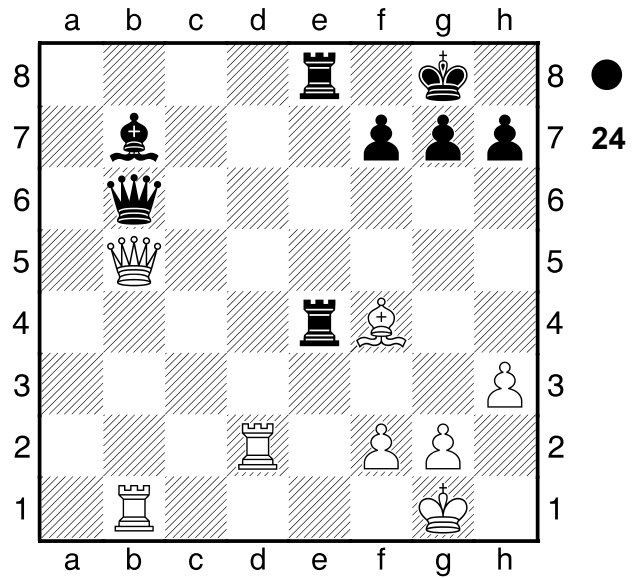

1...Te1+ 2.Kh2 Dg6
 [2...Dg6 3.Dxb7 Dxb1 4.Dxb1
 Txb1-+]
0-1

25
 □ Player A
 ■ Player B
 Dortmund
 [Fritz 12 (5s)]
 1991

(Diagramm 25)

1...b4! Abzugsangriff: b5, a4-d7 **2.Lxa4**
 [2.axb4 Lxd7 Abzugsangriff]
 [2.cxb4 Lxd7 Abzugsangriff]
 [Δ2.-- bxa3 Materialgewinn]
2...bxa3
0-1

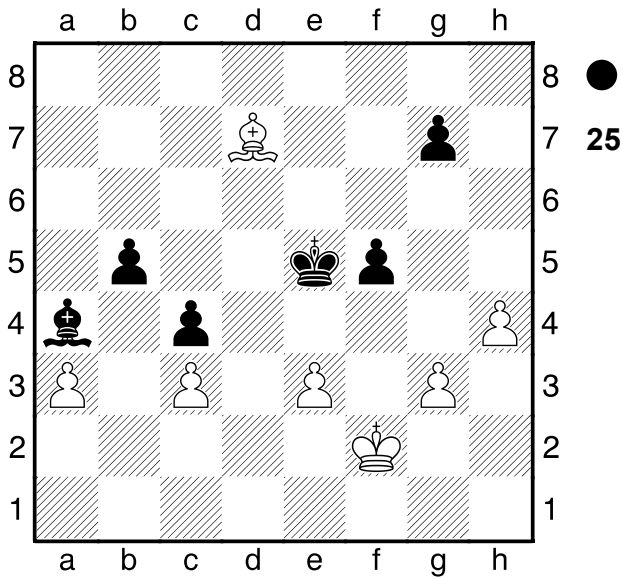

26
 □ Player A
 ■ Player B
 Sunderland
 [Fritz 12 (5s)]

1966

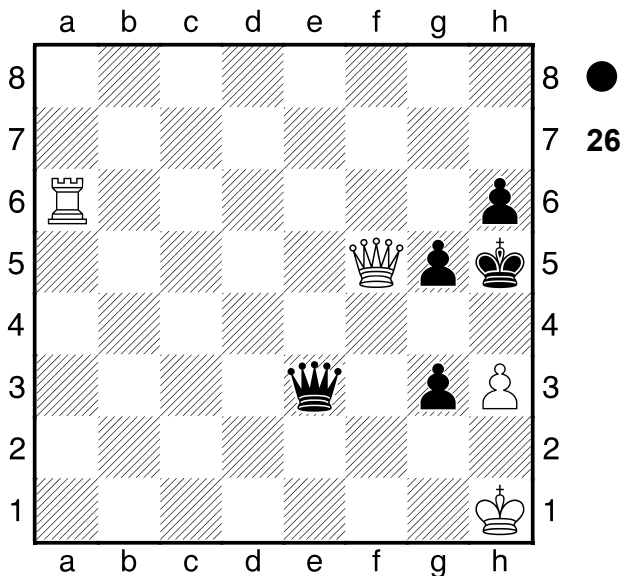

1...De1+ 2.Kg2 Weiß droht Matt
2...De2+ 3.Kxg3 De5+
 [3...Dxa6?? 4 führt zum Matt in
 4.Df7+ Dg6 5.Df3+ g4 6.hxg4+
 Dxg4+ 7.Dxg4#]
 1/2-1/2

27
 □ Player A
 ■ Player B
 Saratow
 [Fritz 12 (5s)]

1988

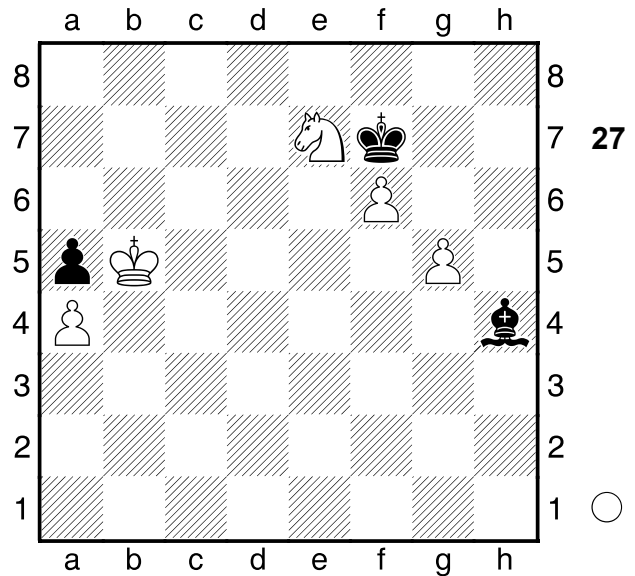

1.g6+
 [1.Kxa5?! kommt nicht in Frage Lxg5
 2.Sd5 Ke6=]
1...Kxf6 2.g7 Kxg7 3.Sf5+
 [3.Sf5+ Kf6 4.Sxh4+-]
1-0

28
 □ Player A
 ■ Player B
 Warschau
 [Fritz 12 (5s)]

1992

(Diagramm 28)

1.Tf8+!! Räumung: f5 **1...Lxf8**
 [1...Lxf8 2.Lxg6# Mattangriff
 Räumung]
2.Lxg6#
1-0

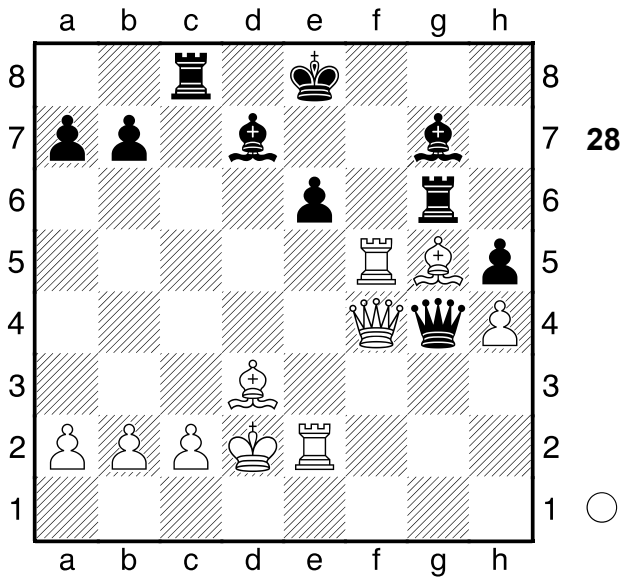

29
 □ Player A
 ■ Player B
 Biel
 [Fritz 12 (5s)]

1991

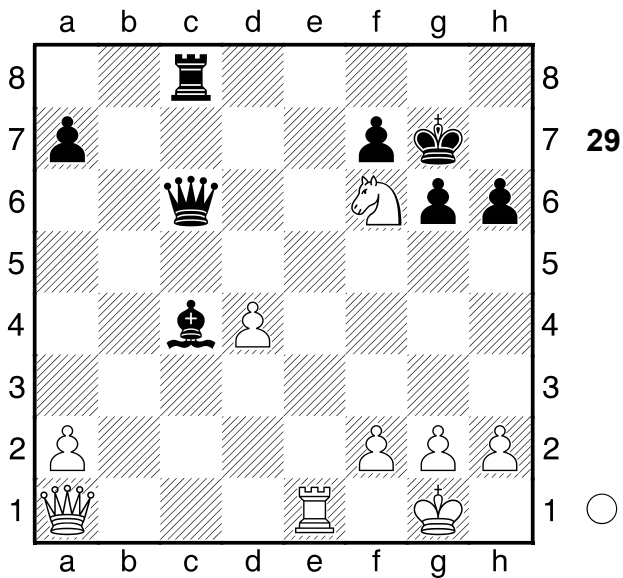

1.Se8! Doppelangriff: c6/g7 **1...Txe8**
2.d5+ Df6 3.Dxf6+ Kxf6 4.Txe8
 [4.Txe8 Lxd5 5.a3+-]
1-0

30
 □ Player A
 ■ Player B
 Bern
 [Fritz 12 (5s)]

1993

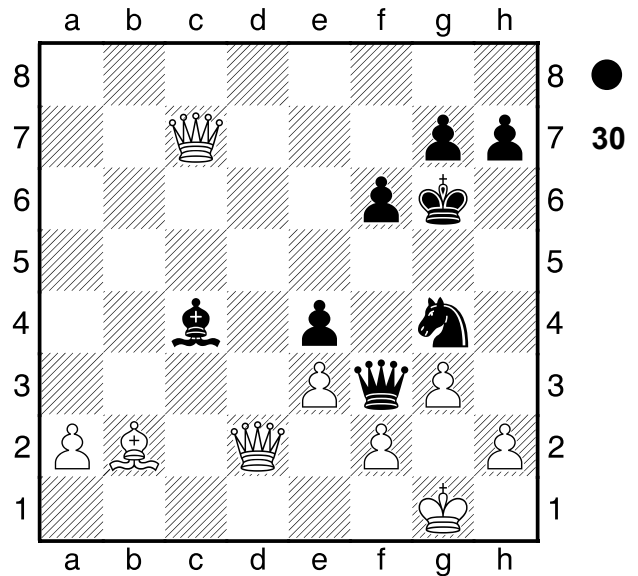

1...Sxe3! Mattangriff
 [1...Sxe3 2.Dxg7+ Kxg7 3.Dd7+ Kh6 4.Dh3+ Kg6 5.fxe3 Dd1+ 6.Kf2 Dd2+ 7.Kg1 De1+ 8.Df1 Dxf1#]
0-1

31
 □ Player A
 ■ Player B
 Karl-Marx-Stadt
 [Fritz 12 (5s)]

1988

(Diagramm 31)

1.Dxe7+!! Ablenkung: g7 1...Kxe7
 [1...Kg8 ist noch eine Idee 2.Sge4 Se8+-]
2.Lc5+ Kd8 3.Le7+ Ke8 4.Lxb4+
 [4.Lxb4+ Le6 5.Lxa5+-]
1-0

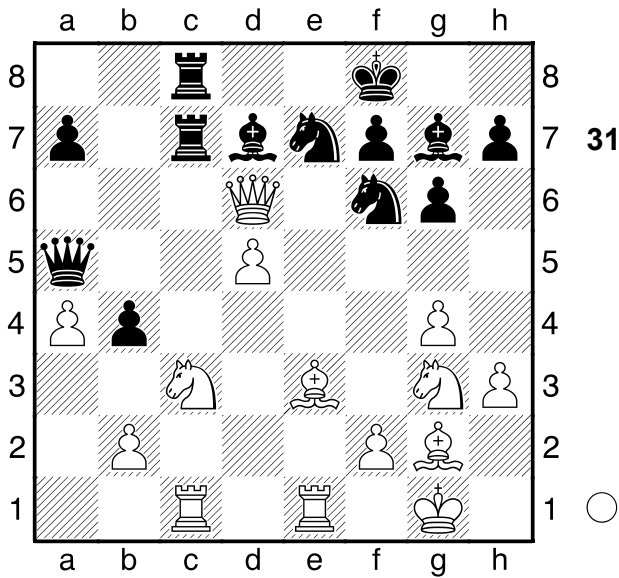

32
 □ Player A
 ■ Player B
 Eksjoe
 [Fritz 12 (5s)]

1991

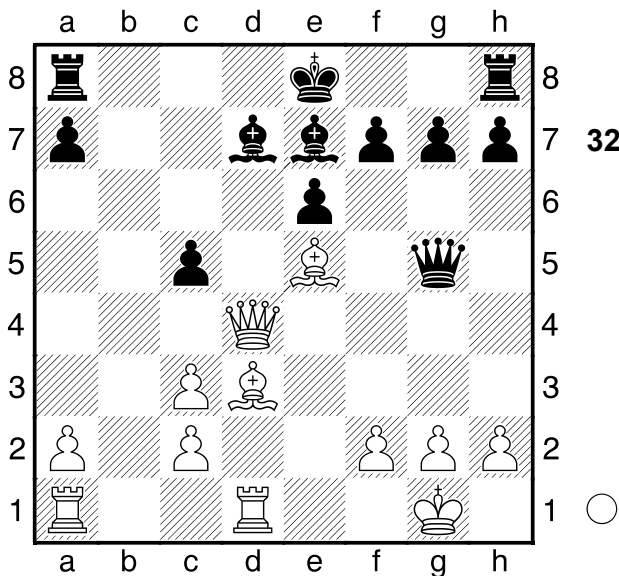

1.Dxd7+!! Mattangriff 1...Kxd7 2.Lb5+ Kc8 3.La6#
1-0

33
 □ Player A
 ■ Player B
 Amsterdam
 [Fritz 12 (5s)]
 1990

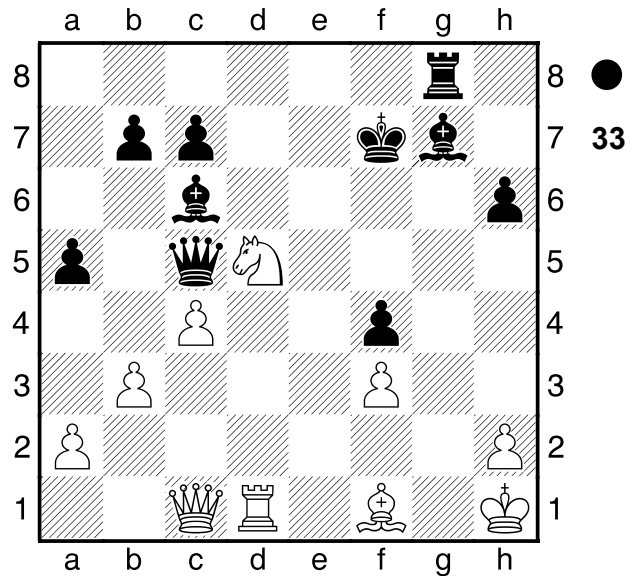

1...Dg1+!! Räumung: g7 2.Kxg1
 [2.Kxg1 Ld4+ Mattangriff Räumung Fesselung]
 2...Ld4+ 3.Kh1 Tg1#
0-1

34
 □ Player A
 ■ Player B
 Moskau
 [Fritz 12 (5s)]
 1992

(Diagramm 34)

1...Lb5! Hinlenkung: h2
 [1...Lb5 2.Tf5 Txf5 (2...Lxd3?! verbietet sich, da 3.Txg5+ Tg6 4.Txd5̄) 3.Dxf5 Dxe3+ 4.Kh2 Lxd4 5.cxd4 Dxd4 6.Dg5+ Dg7 7.Dxd5 Lc6-+]
0-1

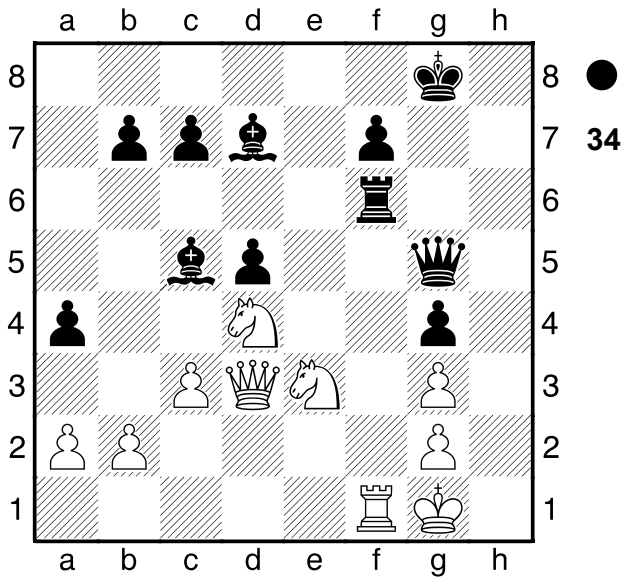

35
 □ Player A
 ■ Player B
 [Fritz 12 (5s)]

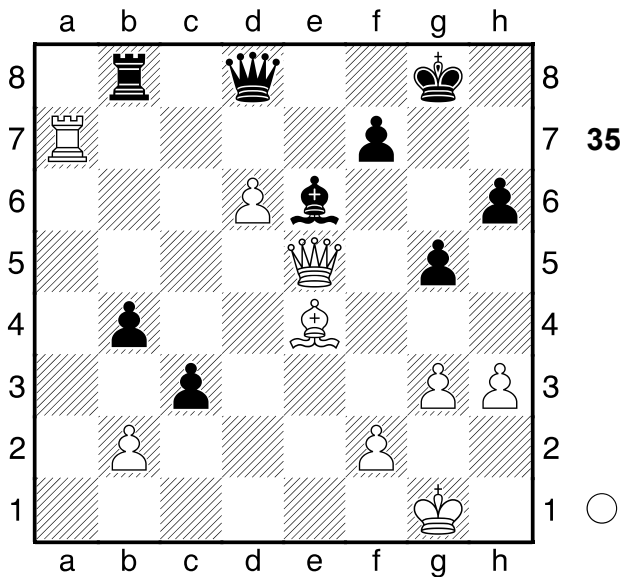

1.Lh7+!! Hinlenkung: f5 **1...Kxh7**
2.Dxe6
 [2.Dxe6 Df8 3.Txf7+ Dg7 4.bxc3
 bxc3 5.Df6 Dxf7 6.Dxf7+ Kh8
 7.d7+-]
1-0

36
 □ Player A
 ■ Player B
 Moskau
 [Fritz 12 (5s)] 1937

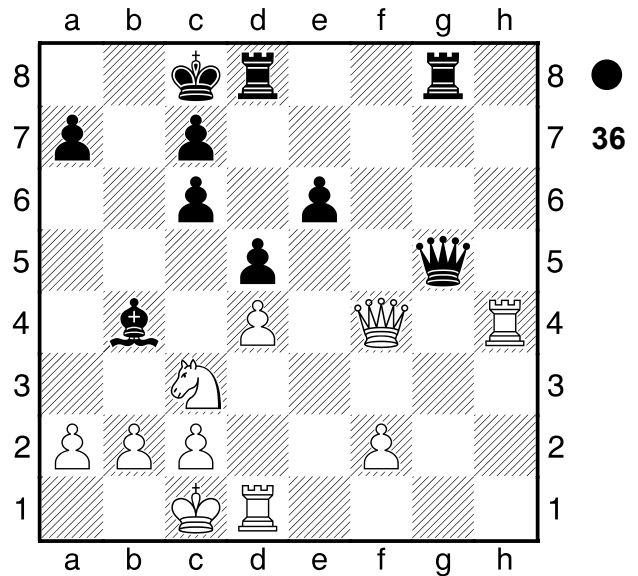

1...Le7
0-1

37
 □ Player A
 ■ Player B
 Polen
 [Fritz 12 (5s)] 1993

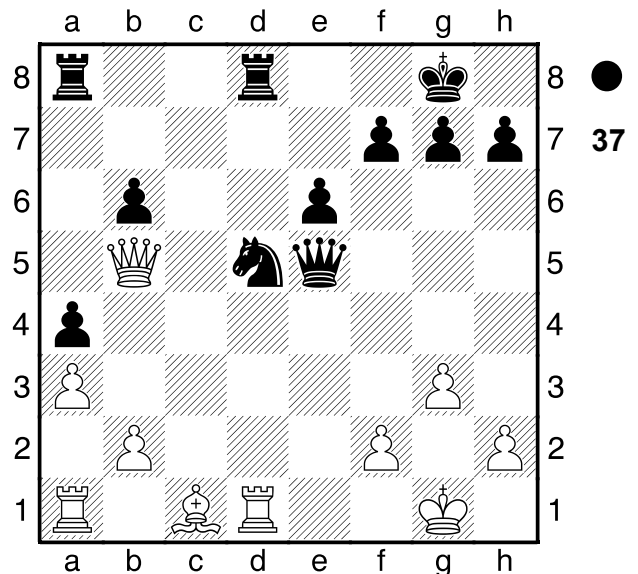

1...Se3

[1...Se3 2.Txd8+ Txd8 3.Dxa4 Db5
4.Lxe3 Dxa4 5.Lxb6 Td1+ 6.Txd1
Dxd1+ 7.Kg2 Db3-+]

0-1

38

□ Player A

■ Player B

Saratow

[Fritz 12 (5s)]

1990

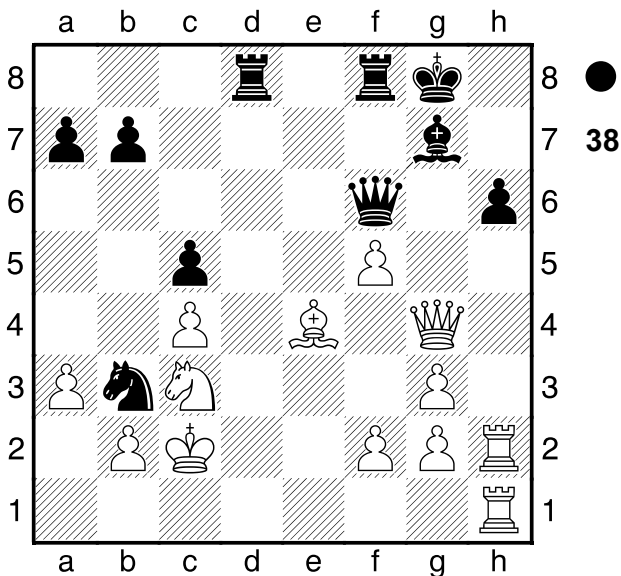

38

2...Td2+ 3.Kxb3

[3.Kb1 hilft auch nicht mehr Txb2+!!
Mattangriff 4.Kxb2 Dxc3+ 5.Kb1
Db2#]

3...Txb2+!! Mattangriff 4.Kxb2

[4.Kxb2 Dxc3+ Mattangriff]

4...Dxc3+

[4...Dxc3+ 5.Kb1 Db2#]

0-1

39

□ Player A

■ Player B

Schwerin

[Fritz 12 (5s)]

1989

(Diagramm 39)

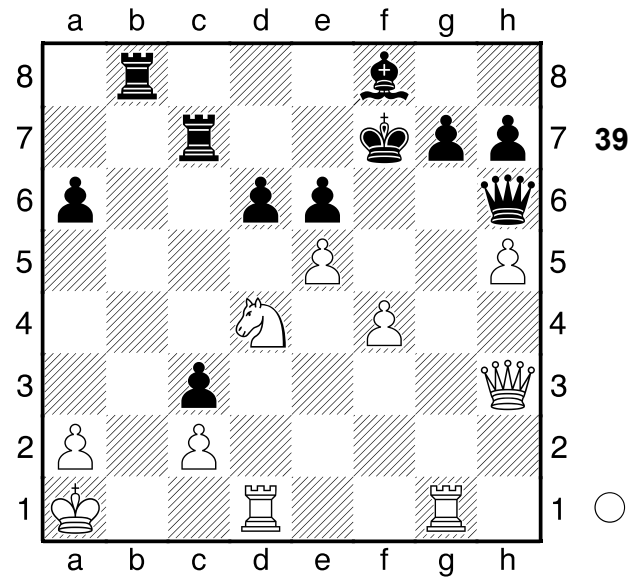

39

1.Tg6!! Hinlenkung: g6

[1.Tg6 Te7 2.Txh6 gxh6 3.exd6+-]

1-0

40

□ Player A

■ Player B

Podolsk

[Fritz 12 (5s)]

1990

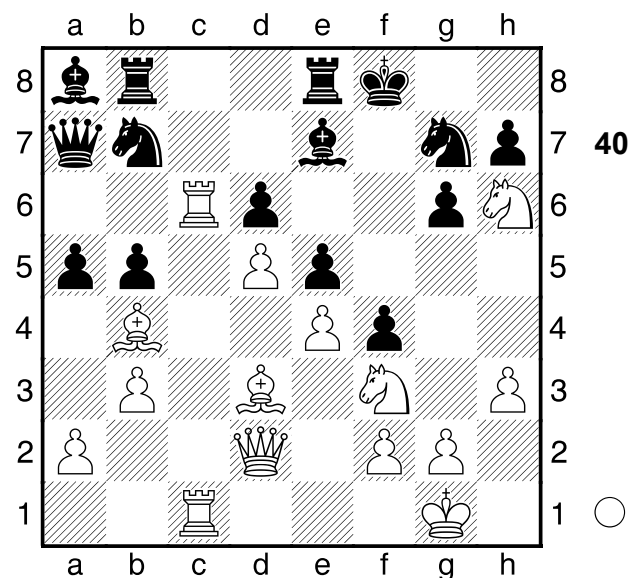

40

1.Sxe5! Ablenkung: d6. .

[1.Sxe5 Se6 2.dxe6 dxe5
3.Db2+-]

1-0

41

□ Player A

■ Player B

Bruessel

1987

[Fritz 12 (5s)]

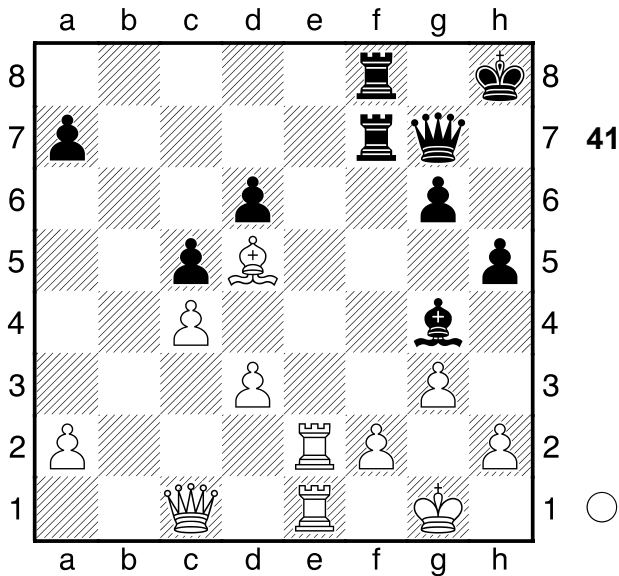

1.Te7!! ein gefälliges Opfer

[1.Te7 Ld7 2.Lxf7 Txf7 3.Dg5+-]

1-0

42

□ Player A

■ Player B

Fernpartie

1988

[Fritz 12 (5s)]

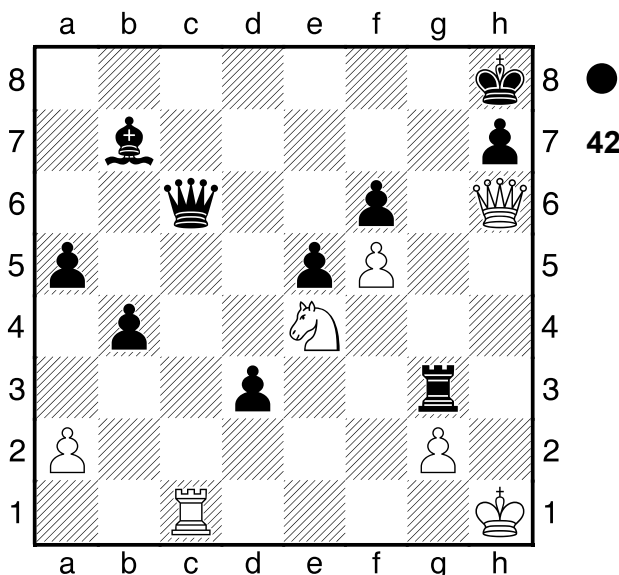

1...Th3+! Mattangriff

[1...Th3+ 2.Dxh3 Dxc1+ 3.Kh2

Lxe4 4.Dh5 Dg5 5.De8+ Kg7

6.Dd7+ Kh6 7.Dxh7+ Kxh7 8.g3

Dh5+ 9.Kg1 De2 10.a3 Dg2#]

[1...Dxe4?! ist sichtlich schwächer

2.Df8+ Tg8 3.Dxf6+ Tg7 4.Dd8+

Tg8 5.Df6+ Tg7 6.Dd8+ Tg8

7.Df6+=]

0-1

43

□ Player A

■ Player B

Lienz

1989

[Fritz 12 (5s)]

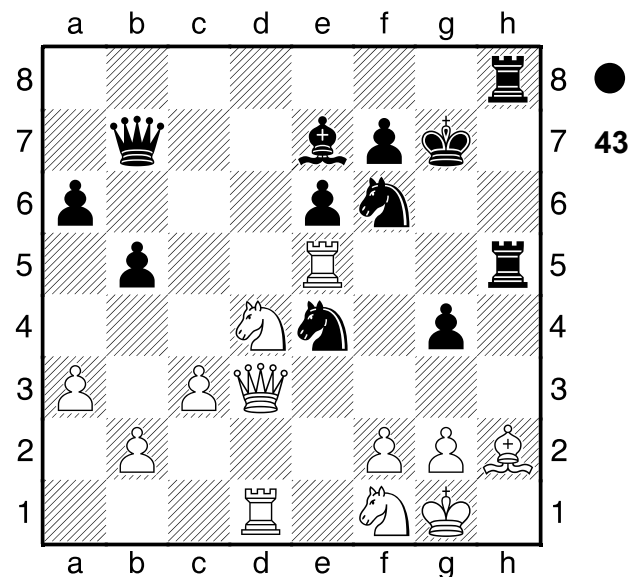

1...Txe5 2.Lxe5 Th1+!! leicht zu

sehen, doch hübsch 3.Kxh1 Sxf2+

4.Kh2

[4.Kg1 ändert nichts am Ausgang

der Partie Sxd3 5.Txd3 Kg6-+]

4...Sxd3

[4...Sxd3 5.Txd3 Kg6-+]

0-1

44

□ Player A
 ■ Player B

Berlin

[Fritz 12 (5s)]

1991

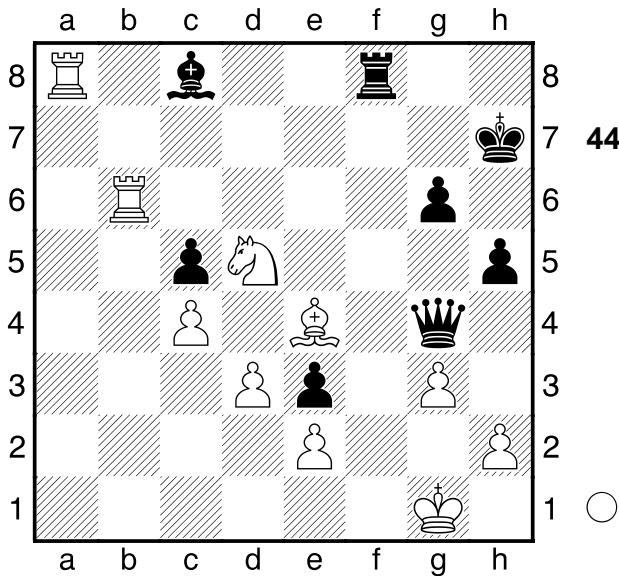

1. **Txg6 Dxe2**

[1...Dxe4 die letzte Gegenchance
 2.dxe4 Kxg6 3.Txc8 Txc8 4.Se7+
 Kf6 5.Sxc8 Ke5+-]

2. **Ta7+ Kh8**

[2...Lb7 wäre gleichermaßen
 fruchtlos 3.Txb7+ Kh8 4.Th6+ Kg8
 5.Th8+ Kxh8 6.Th7+ Kg8 7.Se7#]

3. **Th6+ Kg8 4.Tg7+!!** Mattangriff

4... **Kxg7**

[4...Kxg7 5.Th7+ Mattangriff]

5. **Th7+**

[5.Th7+ Kg8 6.Se7#]

1-0

45

□ Player A
 ■ Player B

Mallorca

[Fritz 12 (5s)]

1979

(Diagramm 45)

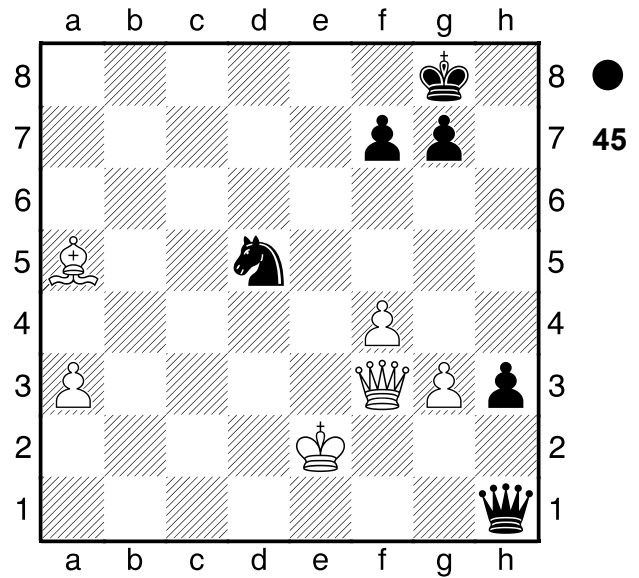

1... **Dxf3+ 2.Kxf3 Se3!!** der Dolchstoß
 0-1

46

□ Player A
 ■ Player B

Thalheim

[Fritz 12 (5s)]

1990

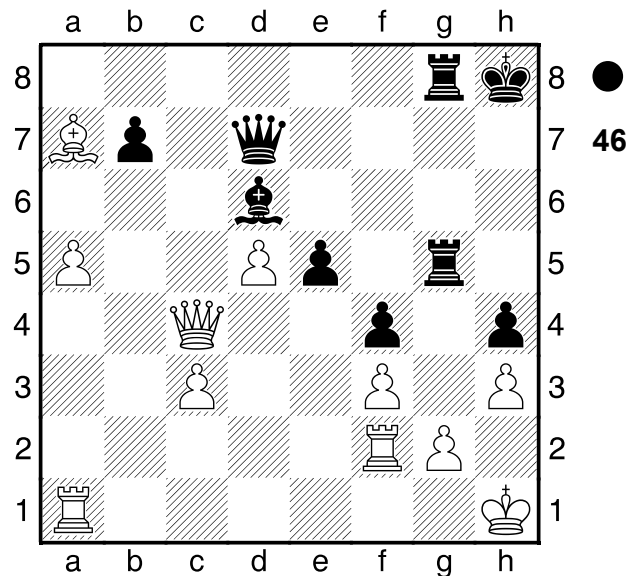

1... **Txg2!!** Mattangriff. 2. **Txg2**

[2.Txg2 Dxh3+ Mattangriff]

2... **Dxh3+ 3.Th2 Dxf3+**

[3...Dxf3+ 4.Tg2 Dxg2#]

0-1

47

□ Player A
 ■ Player B

Schweiz
 [Fritz 12 (5s)]

1991

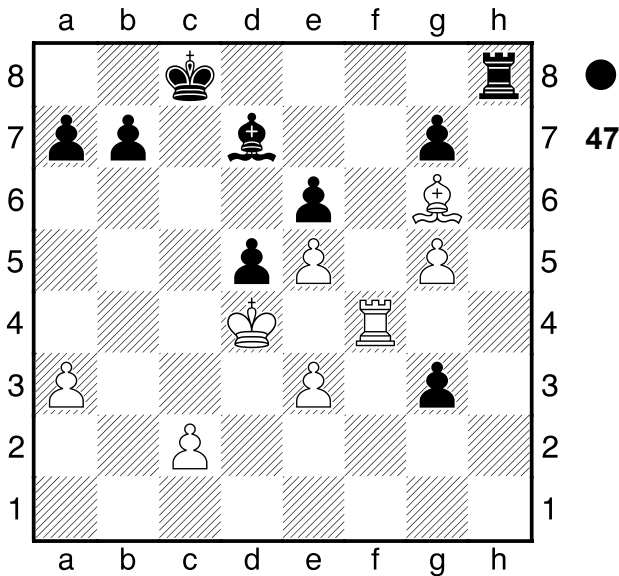

1...g2 2.Tg4 Th4!! elegant forcierte Entscheidung

[2...Th4 3.Txh4 g1D 4.Th8+ Kc7-+]

0-1

48

□ Player A
 ■ Player B

Jugoslawien
 [Fritz 12 (5s)]

1990

(Diagramm 48)

1.Txe6! Mattangriff

[1.Txe6 Dc1+ 2.Lxc1 Td1+ 3.Te1 Txe1+ 4.Dxe1 Kg7 5.Dc3+ Kg8 6.d7 f5 7.d8D+ Kf7 8.Dcf6#]

1-0

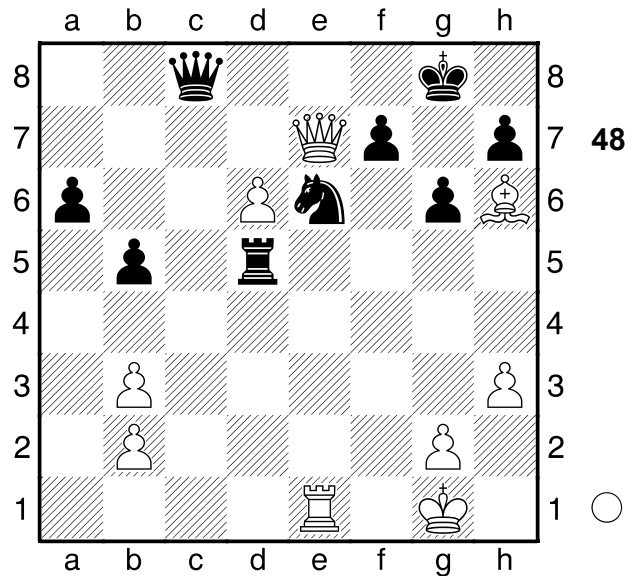

49

□ Player A
 ■ Player B

Fernpartie
 [Fritz 12 (5s)]

1989

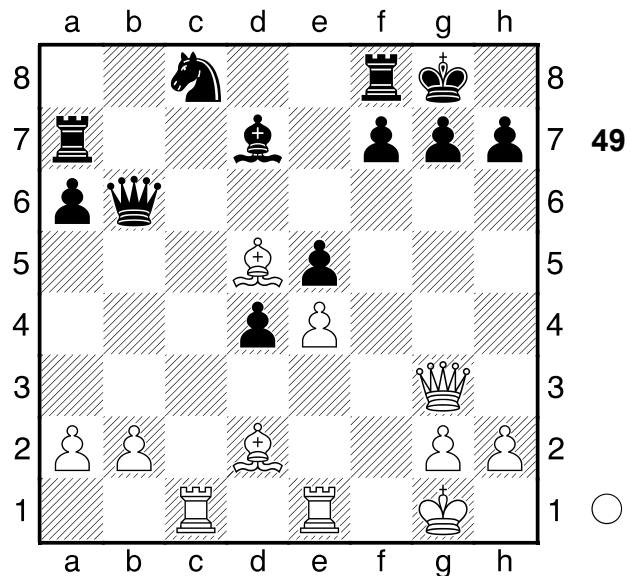

1.Tc6!! ein energisches Opfer 1...Lxc6 [1...Dxc6 2.Lxc6 Lxc6+-]

2.Lh6 g6

[2...d3+ macht keinen großen Unterschied 3.Kf1 g6 4.Dxe5 Dd4 5.Dxd4 Lxd5 6.Dg7#]

3.Dxe5

[3.Dxe5 d3+ 4.Kf1 Dxb2 5.Dxb2

Lxd5 6.Dg7#]
1-0

50
 □ Player A
 ■ Player B
 Buenos Aires
 [Fritz 12 (5s)]

1980

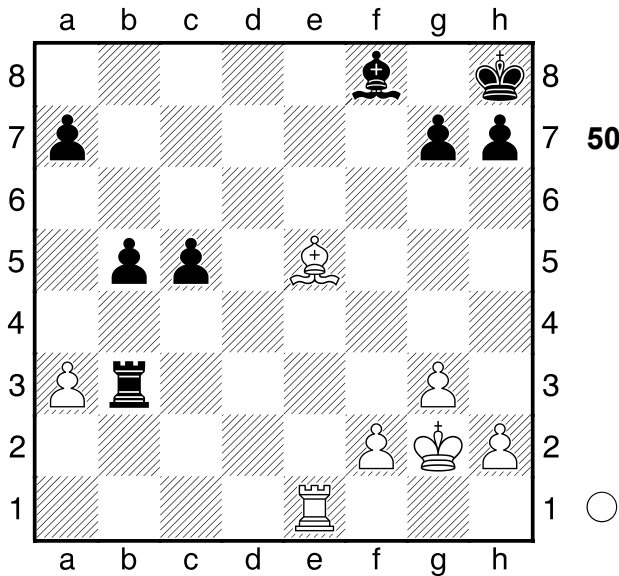

1.Ld6!! Räumung: e5 1...Kg8
 [1...Lxd6 2.Te8+ Mattangriff
 Räumung]
 2.Te8
 [2.Te8 h6 3.Lxc5+-]
 1-0

51
 □ Player A
 ■ Player B
 Nowosibirsk
 [Fritz 12 (5s)]

1989

1.Dg5+!! Mattangriff 1...fxg5
 [1...fxg5 2.Txa6+ Mattangriff]
 2.Txa6+
 [2.Txa6+ Te6 3.Txe6#]
 1-0

(Diagramm 51)

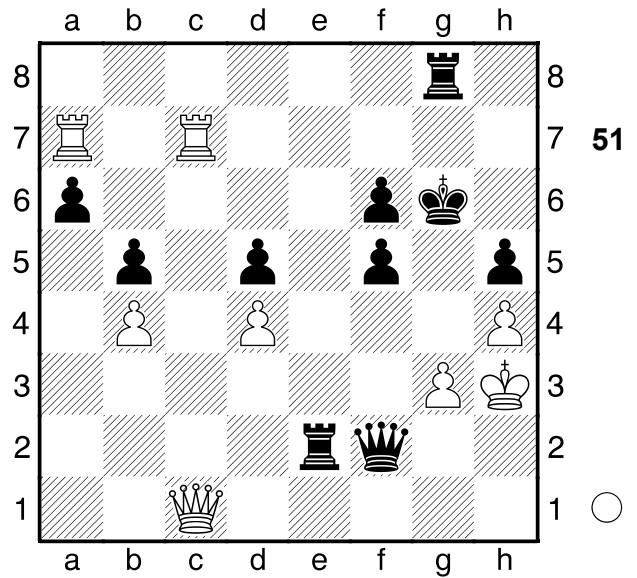

52
 □ Player A
 ■ Player B
 Sundby
 [Fritz 12 (5s)]

1991

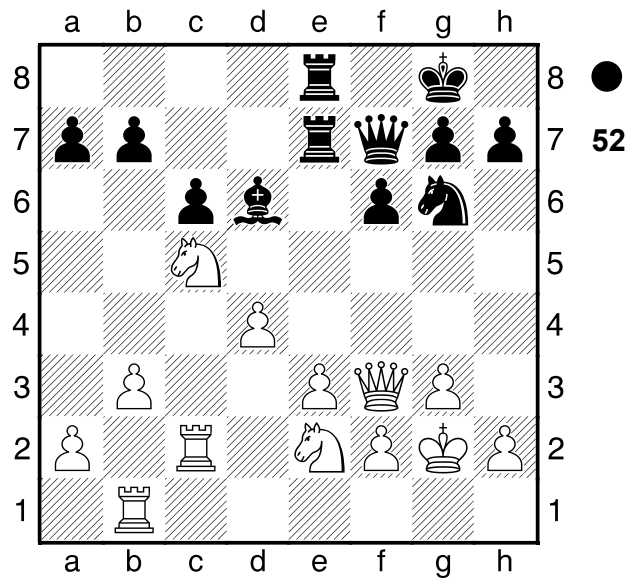

1...Sh4+! Doppelangriff: c2/g2 2.gxh4
 Dg6+ 3.Kh1?
 [♖3.Sg3 Dxc2 4.Dd1-+]
 3...Dxc2
 [3...Dxc2 4.Tg1 Dxa2-+]
 0-1

53

□ Player A
 ■ Player B

Budapest
 [Fritz 12 (5s)]

1991

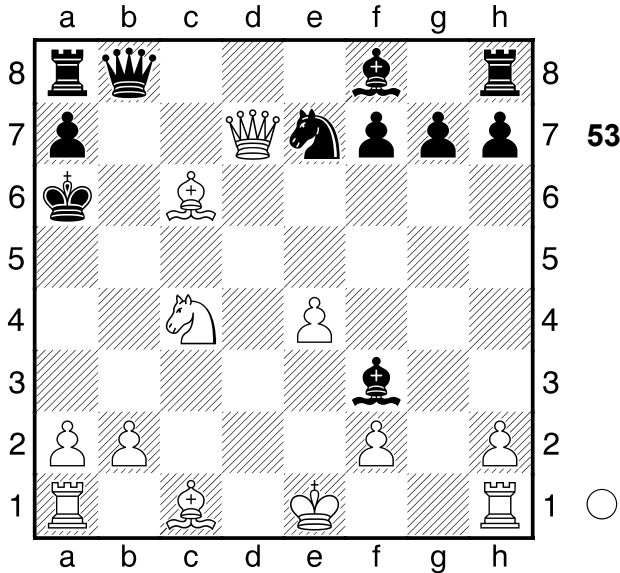

1.Lb7+!! Räumung: c6 1...Dxb7
 [1...Dxb7 2.Da4# Mattangriff
 Räumung]

2.Da4#
 1-0

54

□ Player A
 ■ Player B

Genf
 [Fritz 12 (5s)]

1989

(Diagramm 54)

1.Txg7+!! Ablenkung: f6. 1...Kxg7
 2.Tg1+ Kf7 3.Dh7+ Ke6 4.Dxc7
 [4.Dxc7 Tf8 5.Tg6+-]
 1-0

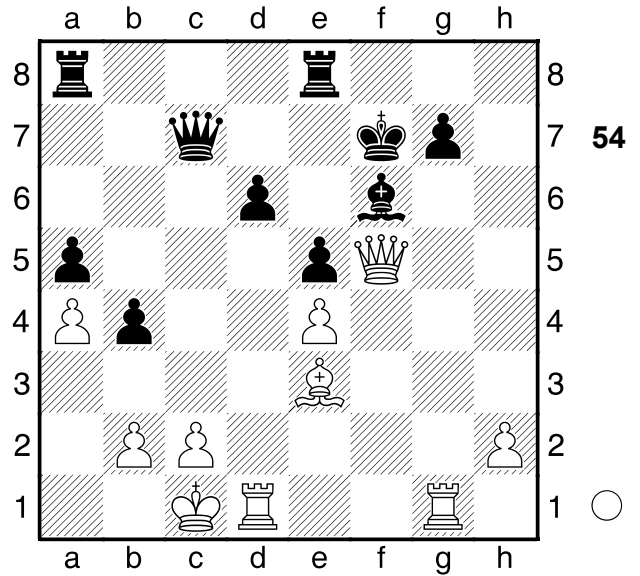

55

□ Player A
 ■ Player B

[Fritz 12 (5s)]

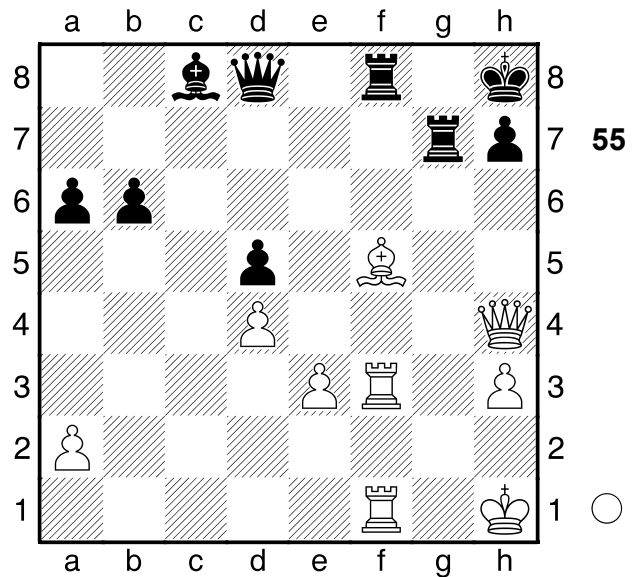

1.Le6! Abzugsangriff: f5, f3-f8
 [1.Le6 Tgg8 2.Dxd8 Txd8 3.Lxg8
 Kxg8 4.Kh2+-]
 1-0

56

□ Player A
 ■ Player B

Malaga

[Fritz 12 (5s)]

1964

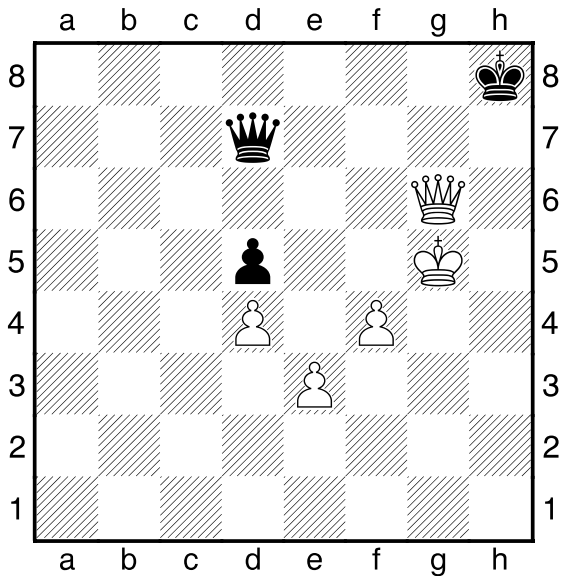

●
 56

1...Dg4+ 2.Kh6 Dg5+
 1/2-1/2

57

□ Player A
 ■ Player B

Flechtingen

[Fritz 12 (5s)]

1995

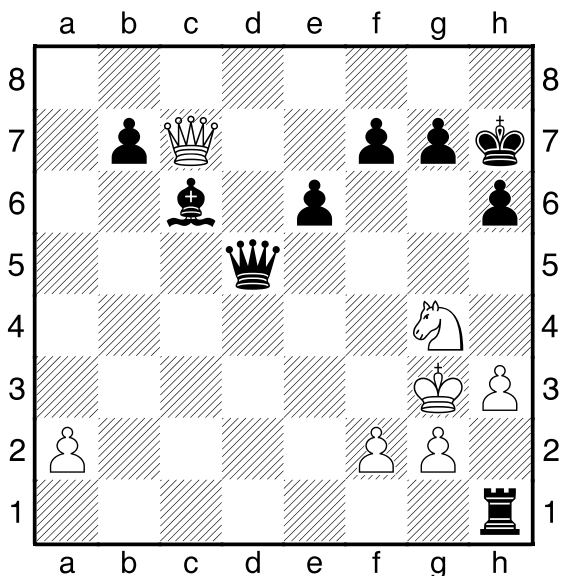

●
 57

1.Sf6+ gxf6 2.Dxf7+
 1/2-1/2

58

□ Player A
 ■ Player B

Biel

[Fritz 12 (5s)]

1977

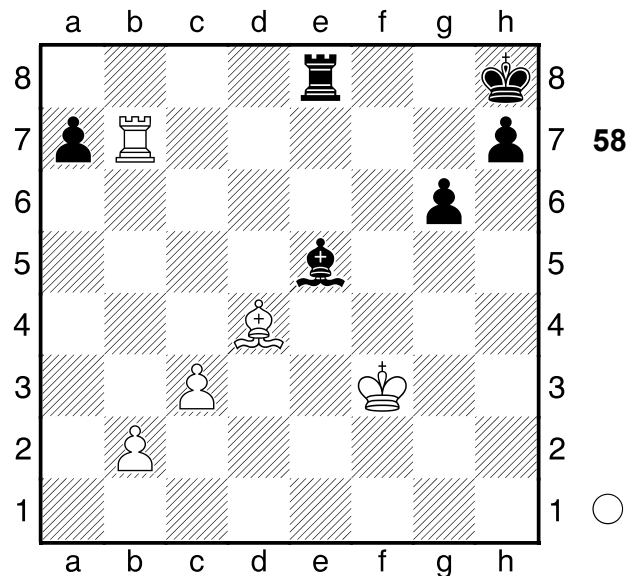

●
 58

1.Tb8!! Hinlenkung: b8
 [1.Tb8 Txb8 2.Lxe5+ Kg8
 3.Lxb8+-]
 [1.Txa7?! wäre hingegen schwach,
 denn Lxd4 2.cxd4 Tb8=]
 [1.Lxa7?! ist weit schwächer wegen
 Tf8+ 2.Kg2 Kg8=]

1-0

59

□ Player A
 ■ Player B

Lodz

[Fritz 12 (5s)]

1927

(Diagramm 59)

1.Txd7! Hinlenkung: d7 1...Lxd7
 [1...Lxd7 2.Sf6+ Dxf6 (2...Kf8
 3.Sd5 Kombination; 2...Kg7 3.Sh5+

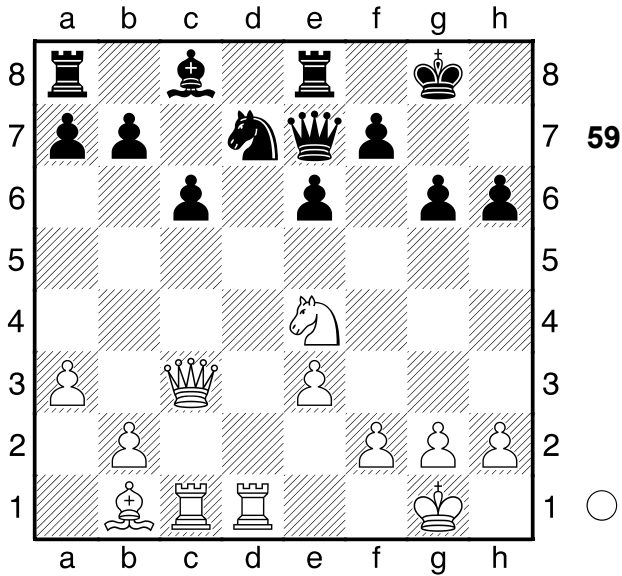

59
 Mattangriff Hinlenkung; 2...Kh8
 3.Sd5+ Doppelangriff) 3.Dxf6
 Kombination]
 [1...Dxd7 2.Sf6+ Hinlenkung
 Abzugsangriff Doppelangriff]
 [Δ1...-- 2.Txe7 Materialgewinn]
2.Sf6+ Kf8 3.Sd5!! Räumung: f6
 [3.Sd5 e5 4.Sxe7 Txe7 5.Db4+-]
1-0

60
 Player A
 Player B
 Frankreich
 1991
 [Fritz 12 (5s)]

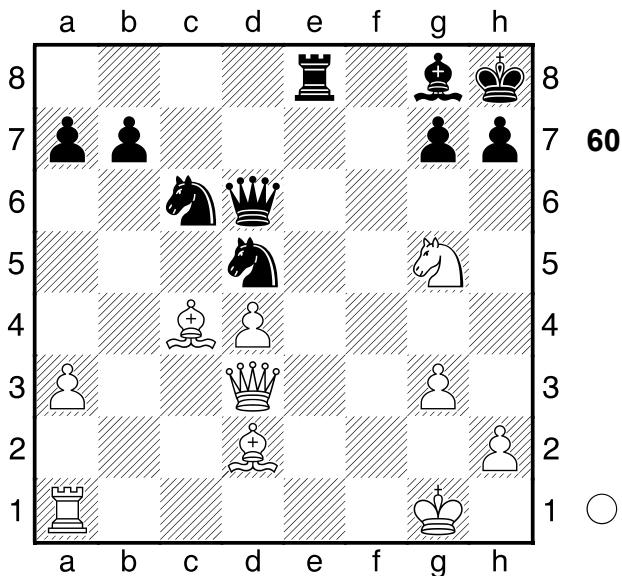

1.Dxh7+!! leicht zu sehen, doch
 hübsch **1...Lxh7 2.Sf7+ Kg8 3.Sxd6**
 [3.Sxd6 Kh8 4.Sxe8+-]
1-0

61
 Player A
 Player B
 Groningen
 1991
 [Fritz 12 (5s)]

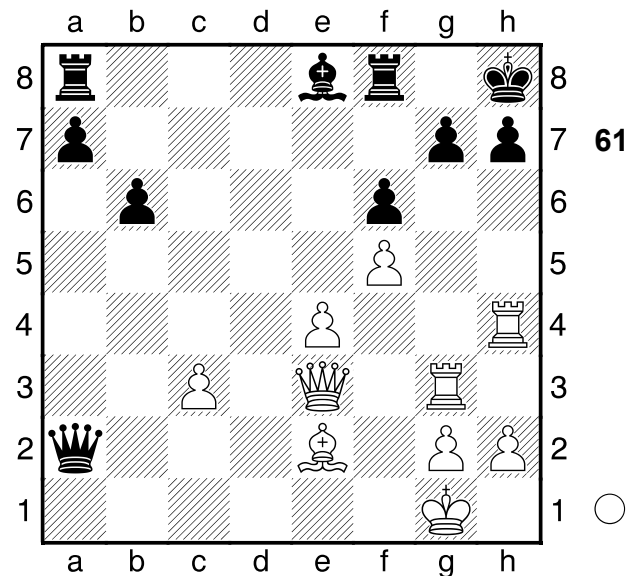

1.Txg7!! Mattangriff **1...Kxg7**
 [1...Kxg7 2.Dh6+ Mattangriff]
 [Δ1...-- 2.Thxh7# Mattdrohung]
2.Dh6+ Kf7
 [2...Kg8 ändert nichts mehr
 3.Dxh7#]
3.Dxh7#
1-0

62
 Player A
 Player B
 Petersburg
 1875
 [Fritz 12 (5s)]

(Diagramm 62)

1.Tc1

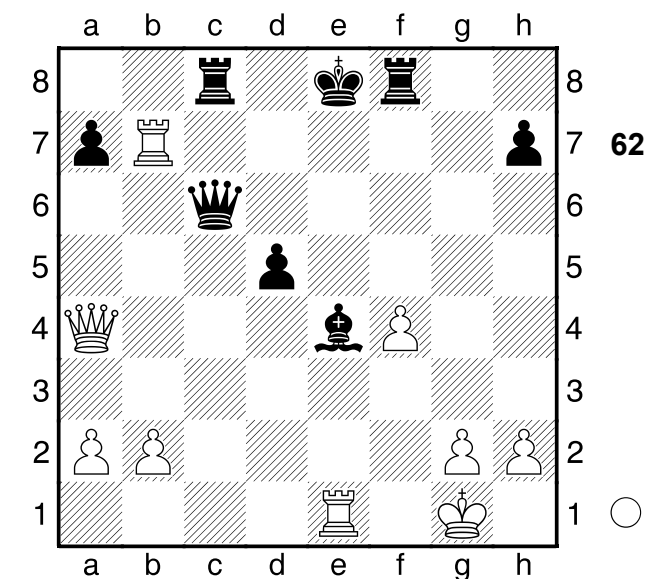

62

[1.Tc1 Tf6 2.Txc6 Tfxc6 3.f5 Lxf5
4.Df4+-]

1-0

63

□ Player A
■ Player B

Riga

[Fritz 12 (5s)]

1953

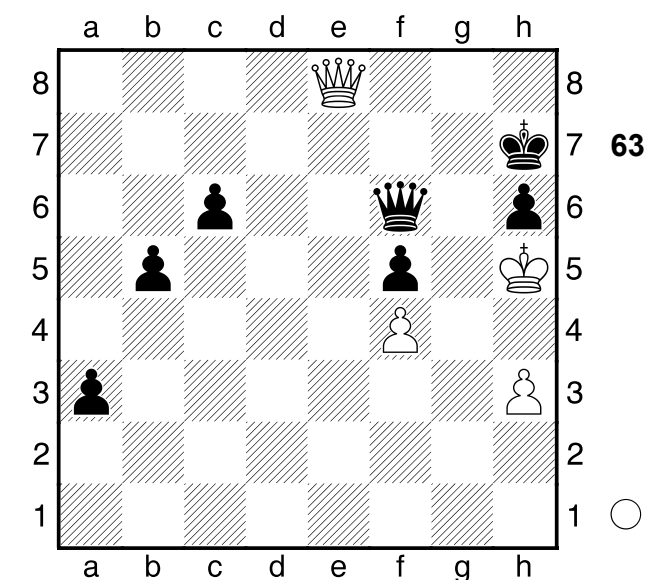

63

1.h4

1/2-1/2

64

□ Player A
■ Player B

Prag

[Fritz 12 (5s)]

1992

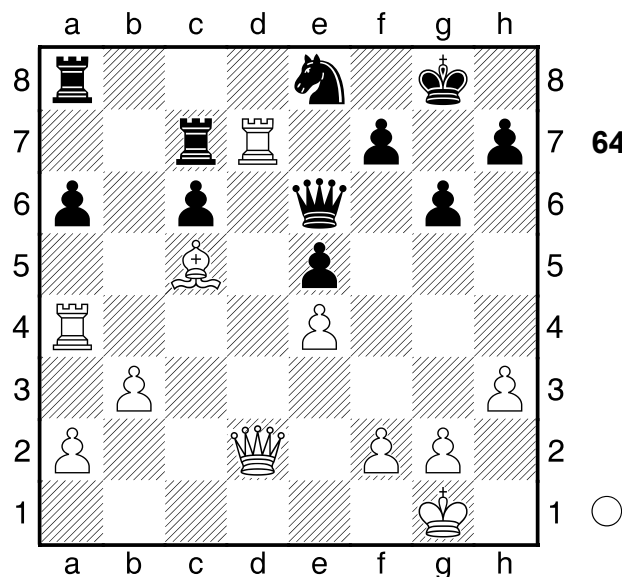

64

1.Dh6

[1.Dh6 Sg7 (1...Dxd7 2.Df8#)
2.Txc7+-]

1-0

65

□ Player A
■ Player B

Lyngby

[Fritz 12 (5s)]

1990

(Diagramm 65)

1.Dxa1 Weiß droht Matt 1...Dxa1 2.Ta2
Dxa2 3.Sxa2

1/2-1/2

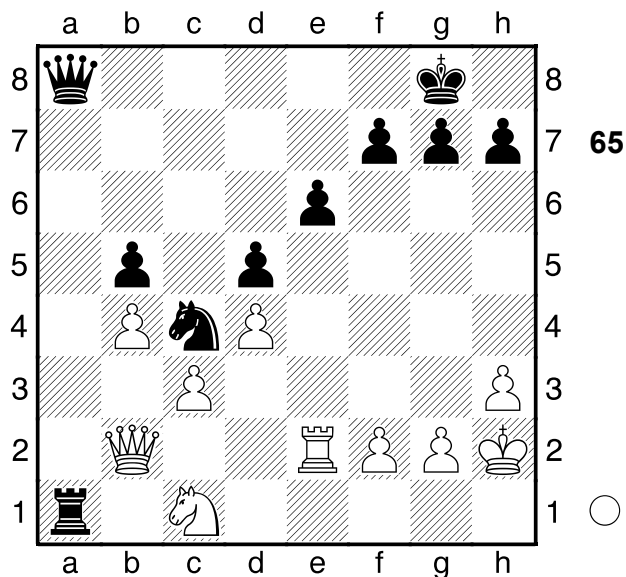

66
 □ Player A
 ■ Player B
 Moskau
 [Fritz 12 (5s)]

1975

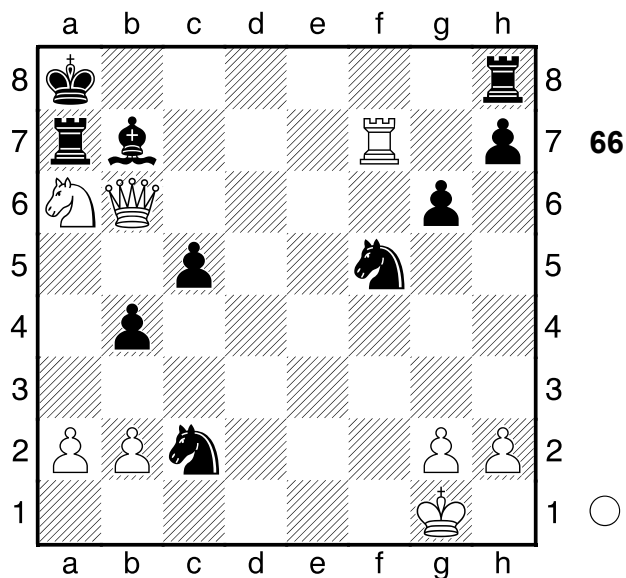

1.Dc7
 [1.Dc7 c4 2.Db8+ Txb8 3.Sc7#]
1-0

67
 □ Player A
 ■ Player B
 Buenos Aires
 [Fritz 12 (5s)]

1944

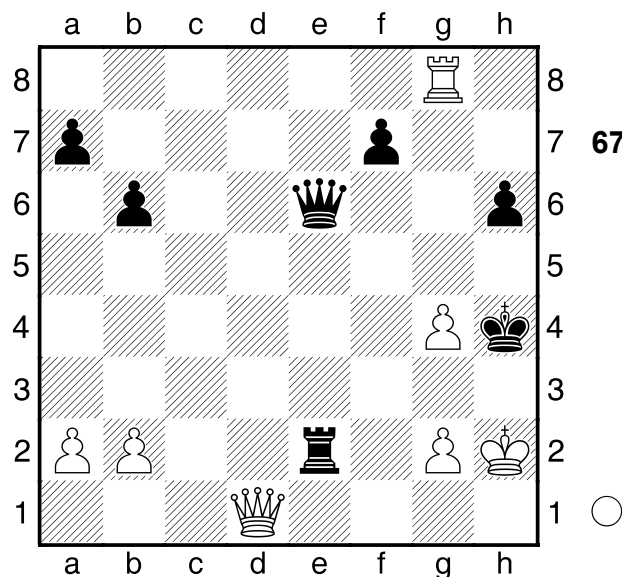

1.De1+!! Mattangriff
 [1.De1+ Txe1 2.g3#]
1-0

68
 □ Player A
 ■ Player B
 Saratow
 [Fritz 12 (5s)]

1990

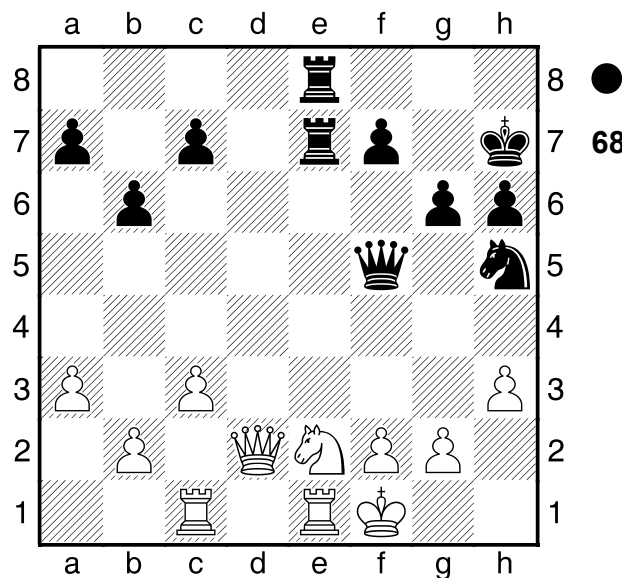

1...Txe2! Ablenkung: e2 2.Txe2
 [2.Dxe2 Sg3+ Ablenkung]
 [2.Txe2 Sg3+ Ablenkung]
 [Δ2.-- Dxf2# Mattdrohung]
2...Sg3+
 [2...Sg3+ 3.Ke1 Sxe2 4.Dxe2
 Txe2+ 5.Kxe2 Db5+ 6.Kd2 Dxb2+
 7.Tc2 Dxa3+-]
0-1

69
 □ Player A
 ■ Player B
 Prag
 [Fritz 12 (5s)]

1943

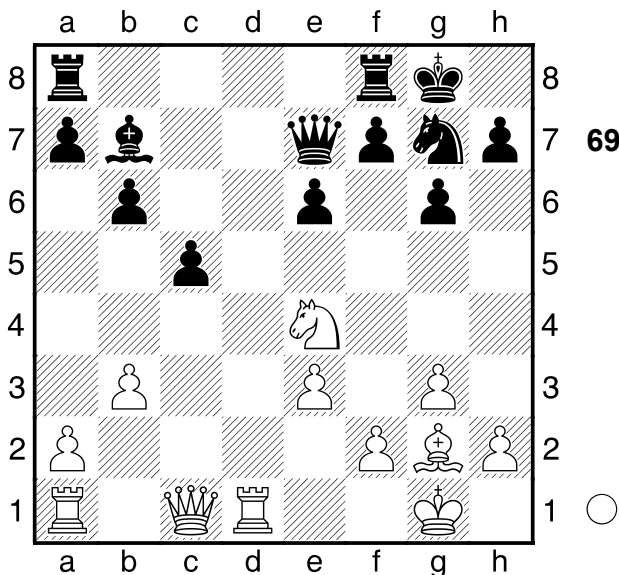

1.Td7!! Hinlenkung: d7
 [1.Td7 Dxd7 2.Sf6+ Kh8 3.Sxd7
 Lxg2 4.Kxg2+-]
1-0

70
 □ Player A
 ■ Player B
 Moskau
 [Fritz 12 (5s)]

1961

(Diagramm 70)

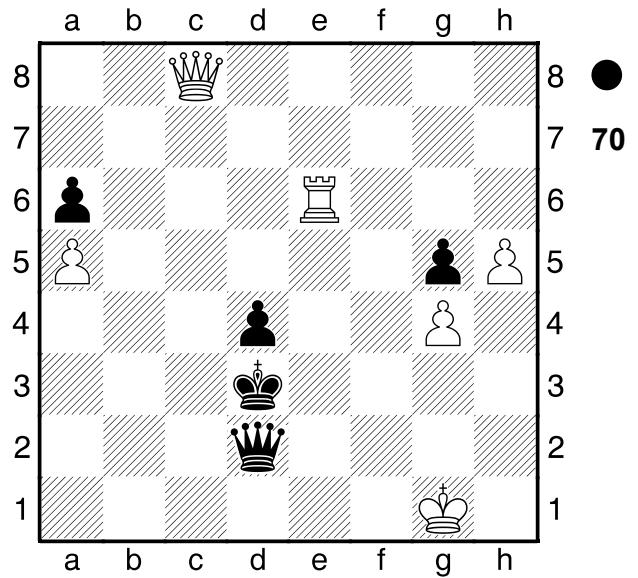

1...Dc1+
 1/2-1/2

71
 □ Player A
 ■ Player B
 Malaga
 [Fritz 12 (5s)]

1965

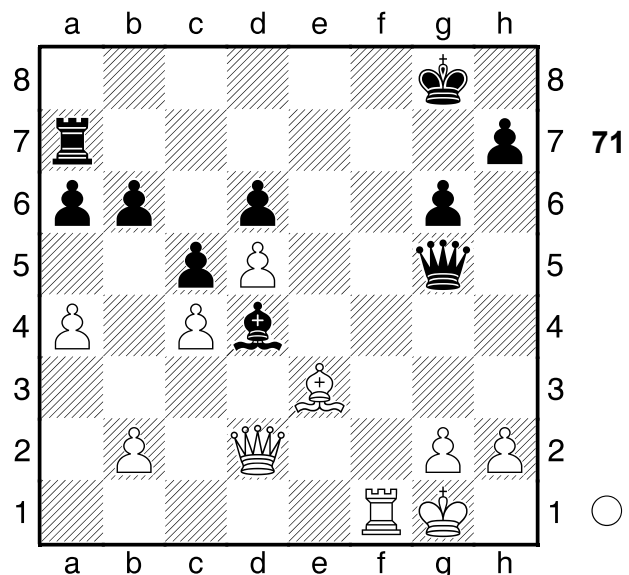

1.Dxd4
 [1.Dxd4 cxd4 2.Lxg5+-]
1-0

72

□ Player A
 ■ Player B

Saratow
 [Fritz 12 (5s)]

1990

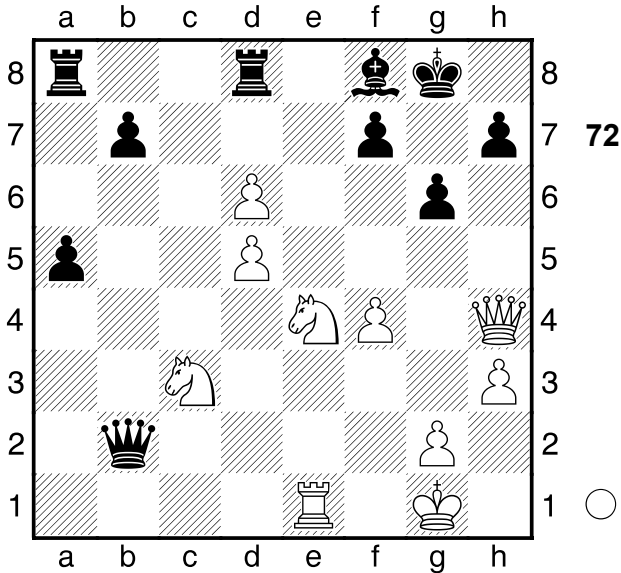

1.Sf6+ Kg7 2.Dxh7+ Kxf6 3.Se4+ Kf5 4.Dxf7+

[4.Dxf7+ Df6 5.Dxf6#]

1-0

73

□ Player A
 ■ Player B

Las Palmas
 [Fritz 12 (5s)]

1971

(Diagramm 73)

1...La6!! Ablenkung: b1

[1...La6 2.Kf2 Lxd3 3.Dxd3 Lxe1+ 4.Ke2 Lc3 5.Dd8+ Kh7 6.Dd3+ g6-+]

0-1

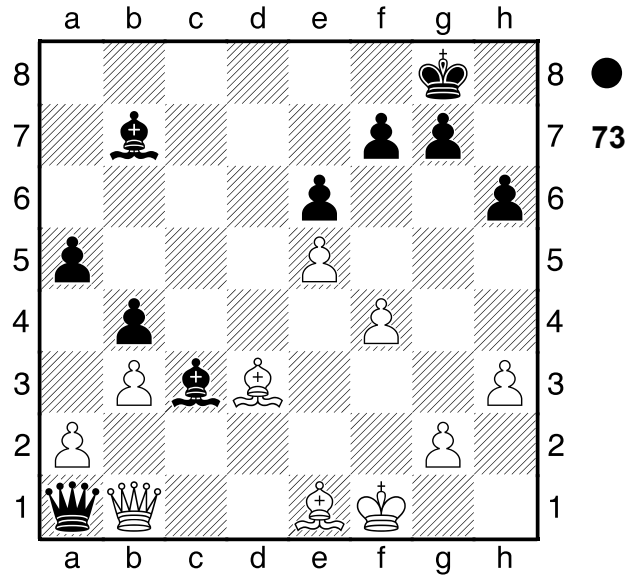

74

□ Player A
 ■ Player B

Australien
 [Fritz 12 (5s)]

1989

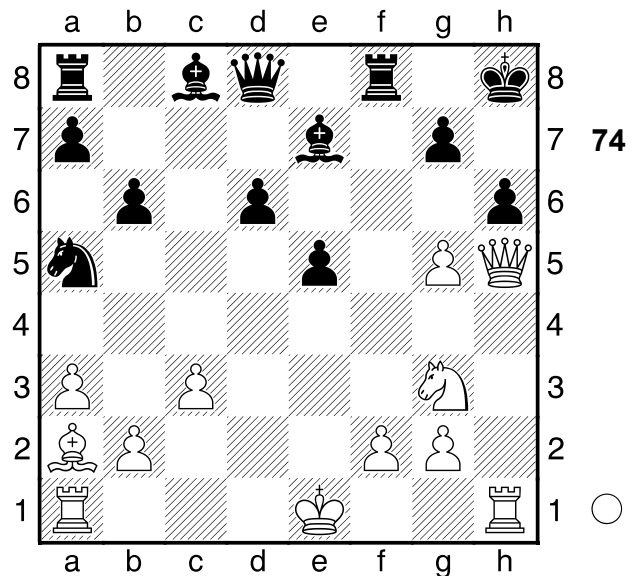

1.Dxh6+!! Mattangriff 1...gxh6

[1...gxh6 2.Txh6+ Mattangriff]

2.Txh6+ Kg7 3.Sh5#

1-0

75

□ Player A
 ■ Player B
 Niederlande
 [Fritz 12 (5s)]

1976

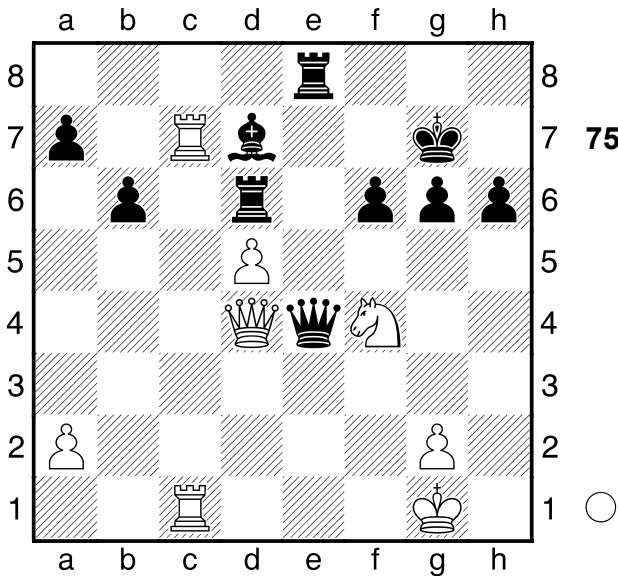

1.Dxe4 Txe4 2.T1c6
 [2.T1c6 Tc4 3.Txc4+-]
 1-0

76

□ Player A
 ■ Player B
 Asow
 [Fritz 12 (5s)]

1990

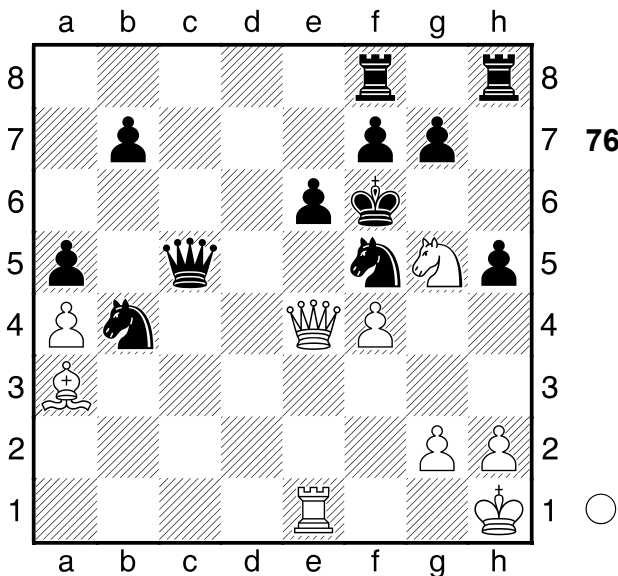

2.Dxe6+!! Räumung: e4 2...fxe6
 [2...fxe6 3.Txe6# Mattangriff
 Räumung]
 3.Txe6#
 1-0

77

□ Player A
 ■ Player B
 Rotterdam
 [Fritz 12 (5s)]

1990

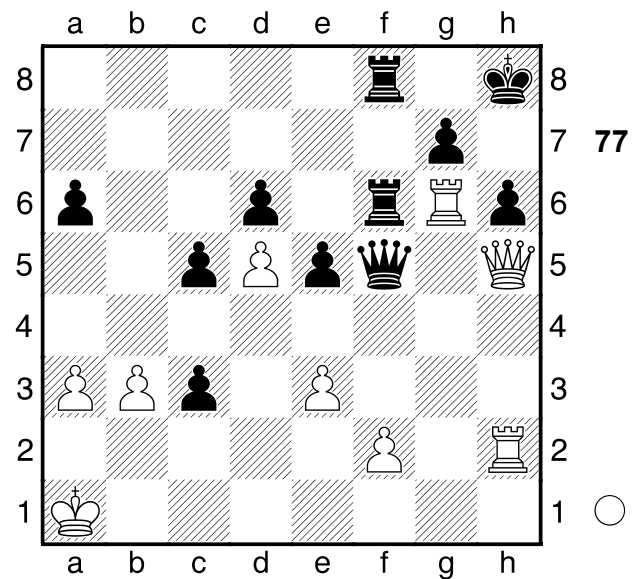

1.Dxh6+!! Räumung: h5 1...gxh6
 [1...gxh6 2.Thxh6# Mattangriff
 Räumung]
 2.Thxh6#
 1-0

78

□ Player A
 ■ Player B
 Bruessel
 [Fritz 12 (5s)]

1990

(Diagramm 78)

1...Dxd2 2.Txd2 Tc2!! Ablenkung: g2
 [2...Tc2 3.Tfd1 Lxd5+ 4.Txd5

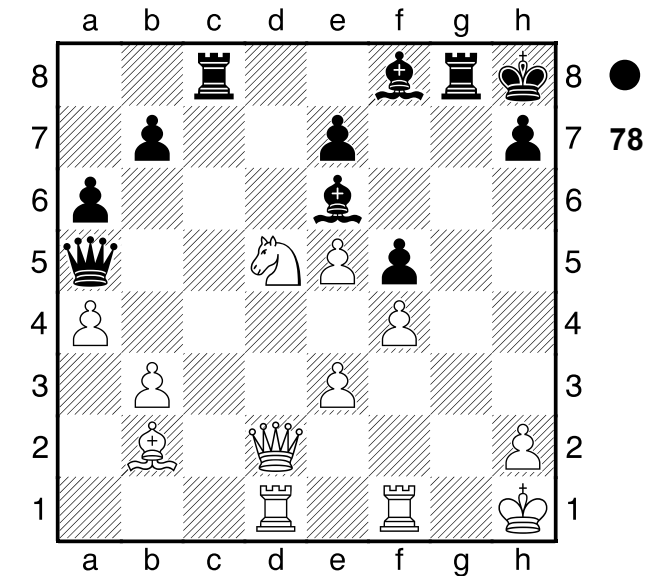

Txb2+]
0-1

79
 □ Player A
 ■ Player B
 Moskau
 [Fritz 12 (5s)]

1990

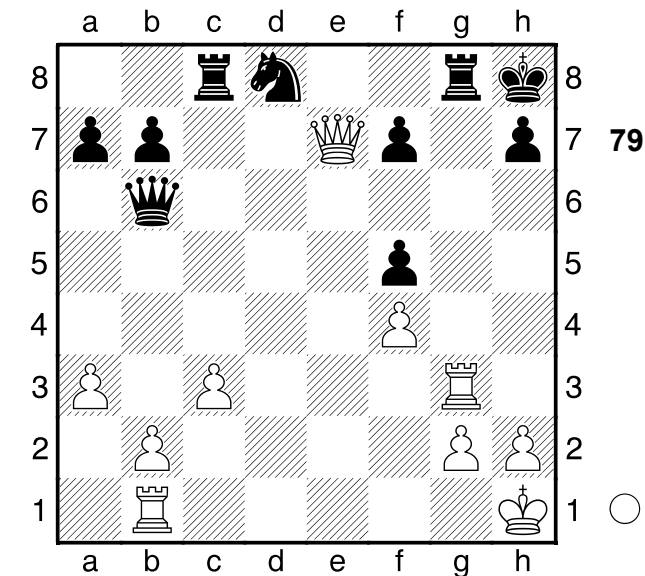

1.De5+ f6 2.Txg8+ Kxg8 3.De8+ Kg7 4.Dd7+
 [4.Dd7+ Kg6 5.Dxc8+-]
 1-0

80
 □ Player A
 ■ Player B
 Oesterreich
 [Fritz 12 (5s)]

1990

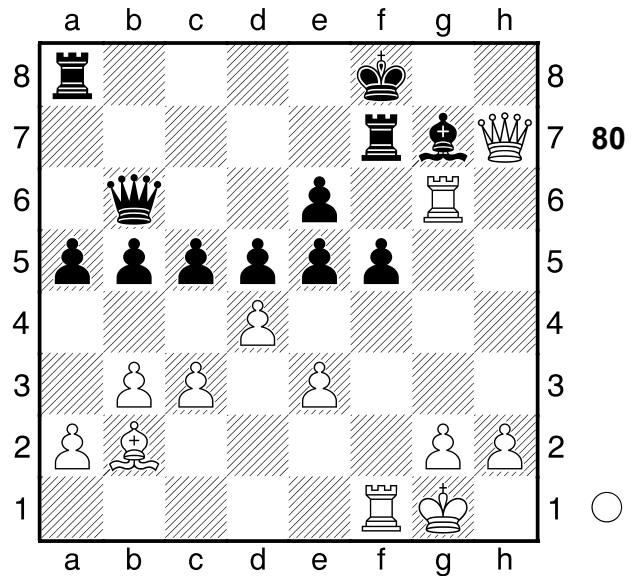

1.Txf5!! Ablenkung: e6. 1...Txf5
 [1...exf5 2.Txb6 Ablenkung
 Fesselung]
 [1...Txf5 2.Dxg7+ Doppelangriff]
 [Δ1...-- 2.Dxg7+ Mattdrohung]
 2.Dxg7+
 [2.Dxg7+ Ke8 3.Th6+-]
 1-0

81
 □ Player A
 ■ Player B
 Ungarn
 [Fritz 12 (5s)]

1990

(Diagramm 81)

1.Db2! Mattangriff
 [1.fxe3?? führt in eine lange
 Mattsequenz Dxe3+ 2.Kh1 Sf2+
 3.Kg1 Sh3+ 4.Kh1 Dg1+ 5.Txg1
 Sf2#]
 1...g6
 [1...Txb2 2.Txc8# Mattangriff]

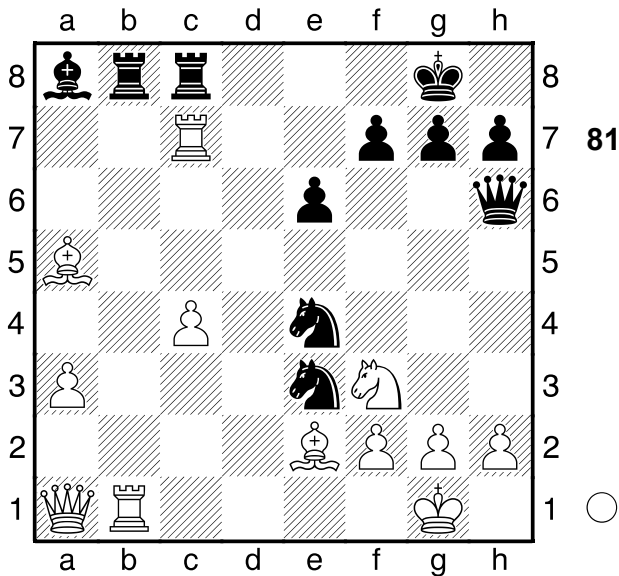

[Δ1...-- 2.Dxb8 Materialgewinn]
2.Dxb8
 [2.fxe3?? wird schließlich Matt
 Dxe3+ 3.Kh1 Sf2+ 4.Kg1 Sh3+
 5.Kh1 Dg1+ 6.Txg1 Sf2#]
2...Txb8 3.Txb8+ Kg7 4.Txa8
 [4.Txa8 Sg4 5.Taa7 Dc1+ 6.Lf1+-]
 [4.fxe3?? ergibt ein langzuges
 Matt Dxe3+ 5.Kh1 Sf2+ 6.Kg1
 Sh3+ 7.Kh1 Dg1+ 8.Sxg1 Sf2#]
1-0

82
 □ Player A
 ■ Player B
 New York
 [Fritz 12 (5s)]
 1892

(Diagramm 82)

1.Dxe4+!! Ablenkung: f5 **1...fxe4**
 [1...fxe4 2.Lxe4# Mattangriff
 Ablenkung Fesselung]
2.Lxe4#
1-0

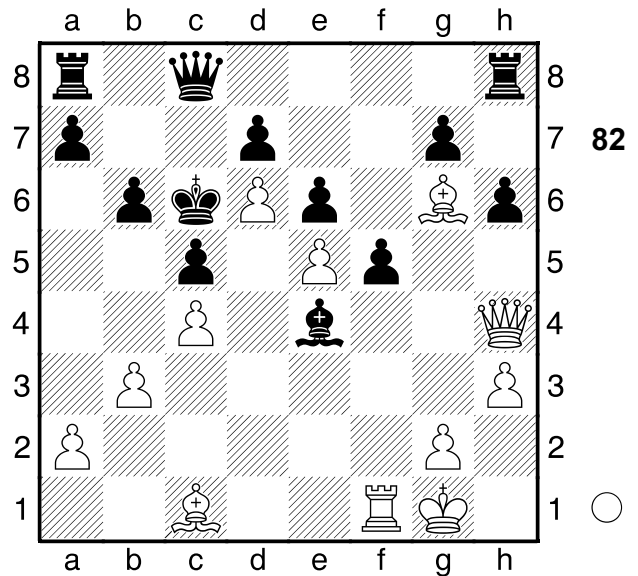

83
 □ Player A
 ■ Player B
 Montreal
 [Fritz 12 (5s)]
 1892

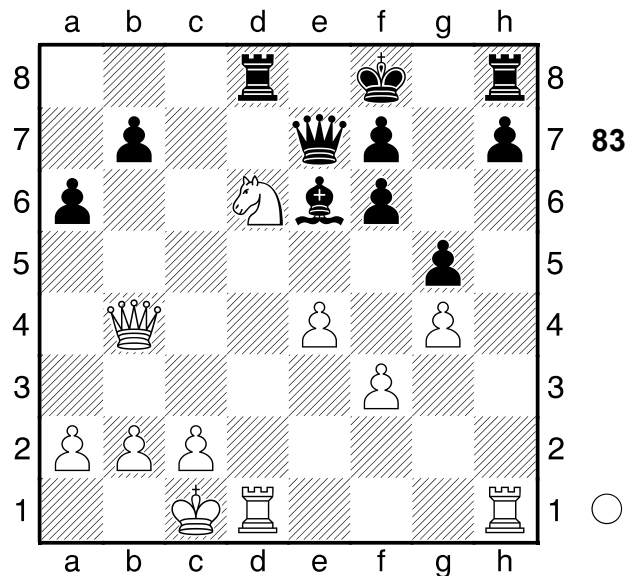

1.Sf5
 [1.Sf5 Txd1+ 2.Txd1 Lxf5 3.Td8+
 Kg7 4.Dxe7 Txd8 5.Dxd8+-]
1-0

84

□ Player A
 ■ Player B

Berlin
 [Fritz 12 (5s)]

1990

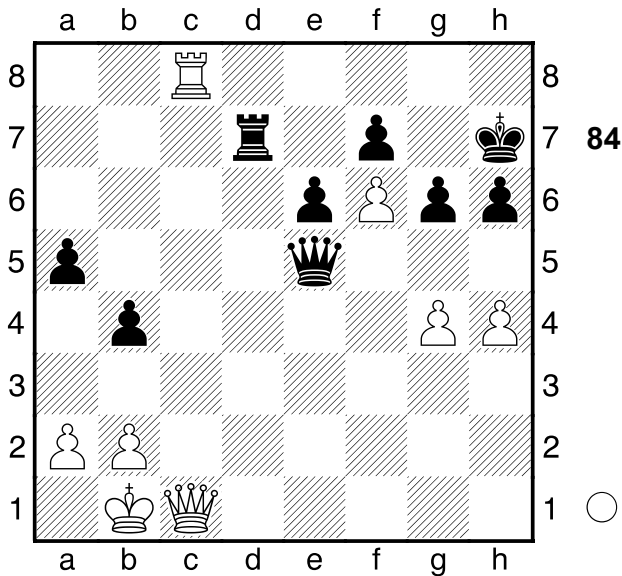

1.Dxh6+!! Hinlenkung: h6 **1...Kxh6**
 [1...Kxh6 2.Th8# Mattangriff
 Hinlenkung]

2.Th8#
1-0

85

□ Player A
 ■ Player B

Riga
 [Fritz 12 (5s)]

1990

(Diagramm 85)

1...Kh6 2.Lb1
 [2.Lh7 nützt auch nichts mehr Ld4
 3.Lf5 (3.g4 Lf2#) 3...Lc5 4.Le4 f5
 5.Lxf5 Le7#]

2...f5! Mattangriff
 [2...f5 3.Lxf5 Ld4 4.Le4 Lf6#]
0-1

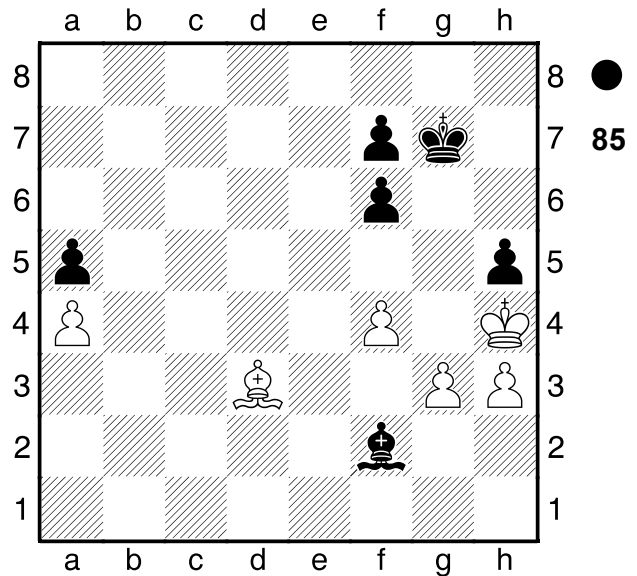

86

□ Player A
 ■ Player B

Moskau
 [Fritz 12 (5s)]

1990

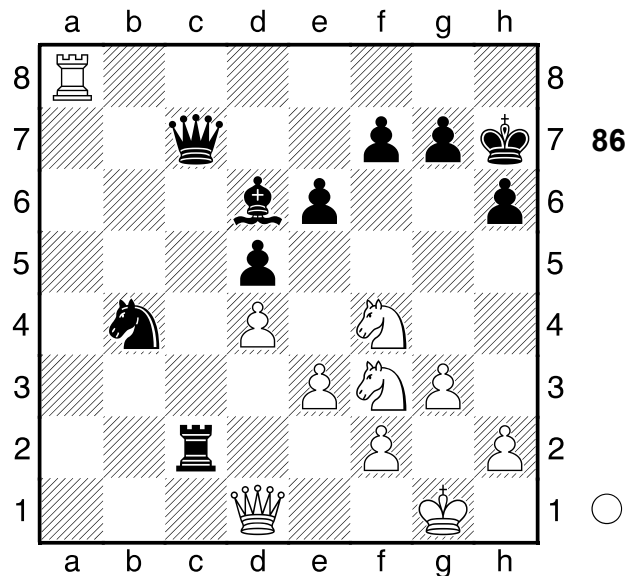

1.Sg5+!! Räumung: f3 **1...hxg5**
 [1...hxg5 2.Dh5# Mattangriff
 Räumung]

2.Dh5#
1-0

87

□ Player A
 ■ Player B

Moskau
 [Fritz 12 (5s)]

1990

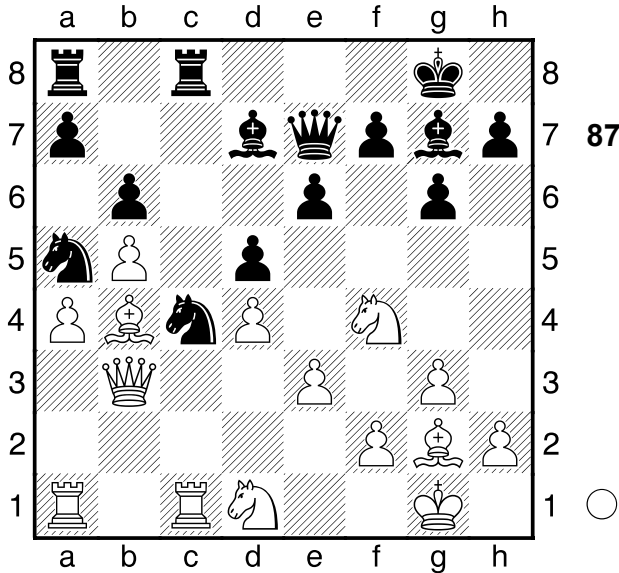

1.Dxc4

[1.Dxc4 Txc4 2.Lxe7+-]
 [1.Lxe7? hält näherer Prüfung nicht stand Sxb3 2.Sxd5 exd5 3.Lxd5 Le6 4.Lxa8 Txa8+-]

1-0

88

□ Player A
 ■ Player B

Helsinki
 [Fritz 12 (5s)]

1990

(Diagramm 88)

1...Txh2+!! Mattangriff. 2.Kxh2

[2.Kxh2 Dh6+ Mattangriff]

2...Dh6+

[2...Dh6+ 3.Dh4 Dxh4#]

0-1

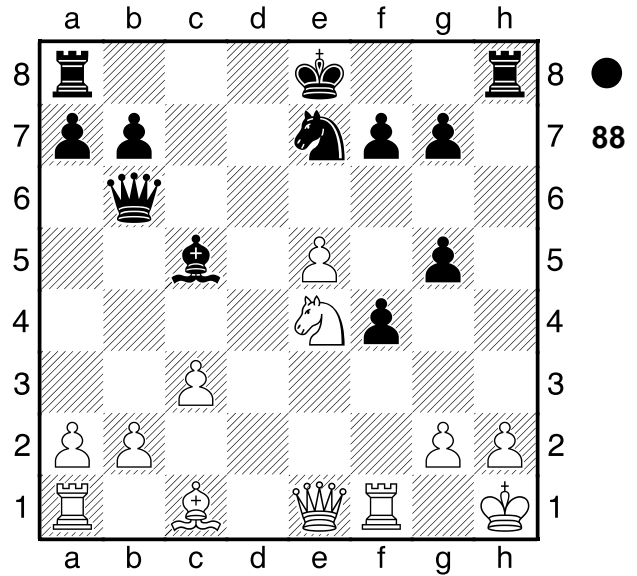

89

□ Player A
 ■ Player B

Cotswold
 [Fritz 12 (5s)]

1989

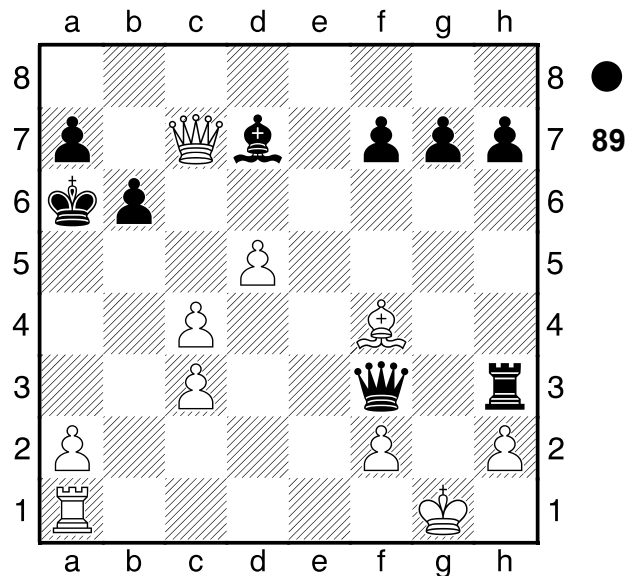

1...Tg3+!! ein gefälliges Opfer

[1...Dxc3?? den sollte Schwarz lieber stehen lassen 2.Le5 Dc2 3.Dxd7+-]

2.Lxg3

[2.fxg3 Lh3 Kombination]

[2.Lxg3 Lh3 Kombination]

[2.hxg3 Lh3 Kombination]

2...Lh3

[2...Lh3 3.Dc8+ Lxc8 4.Tb1 Lh3
5.Txb6+ axb6 6.c5 Dd1#]

0-1

90

□ Player A

■ Player B

Haifa

[Fritz 12 (5s)]

1989

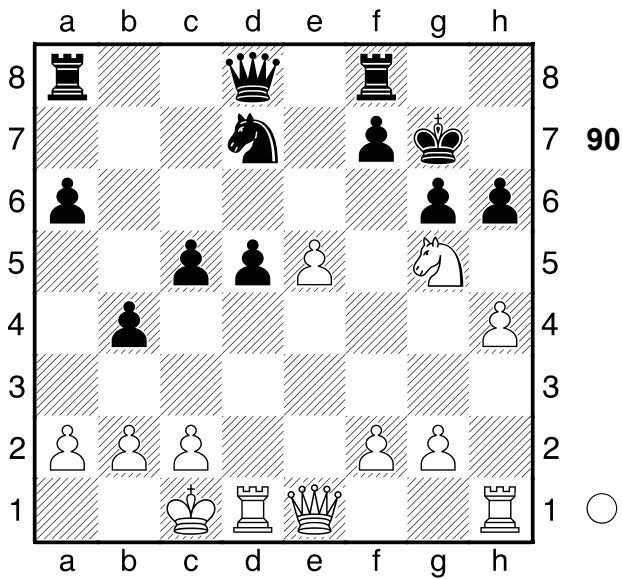

90

1.e6 Te8 2.Txd5

[2.Txd5 hxg5 3.Dd2 Txe6
4.Txd7±]

[2.Sxf7?! Df6 3.Dd2 Txe6 4.Sxh6
Se5=]

1-0

91

□ Player A

■ Player B

Daenemark

[Fritz 12 (5s)]

1990

(Diagramm 91)

1.Txg6 hxg6 2.Dxd5

[2.Dxd5 Dh5 3.Th1+-]

1-0

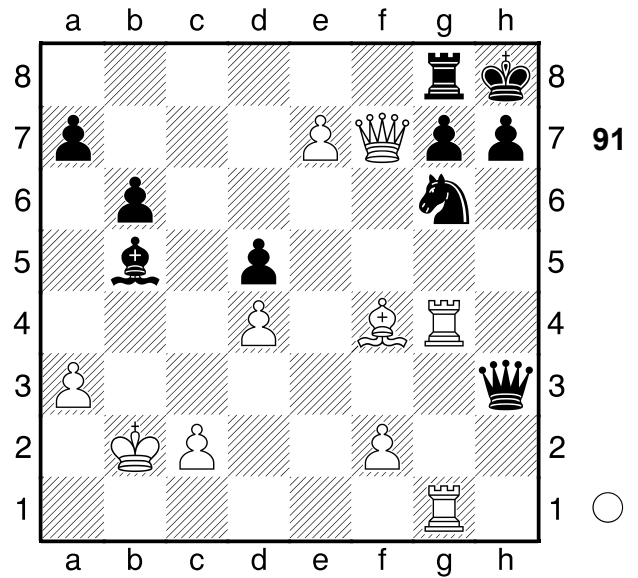

91

92

□ Player A

■ Player B

UdSSR

[Fritz 12 (5s)]

1988

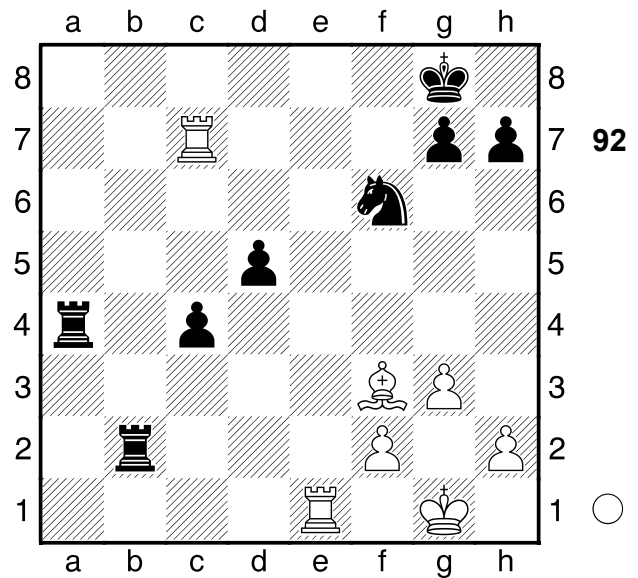

92

1.Lxd5+! Mattangriff. 1...Sxd5

[1...Sxd5 2.Te8# Mattangriff]

2.Te8#

1-0

93

□ Player A
 ■ Player B

Helsinki
 [Fritz 12 (5s)]

1991

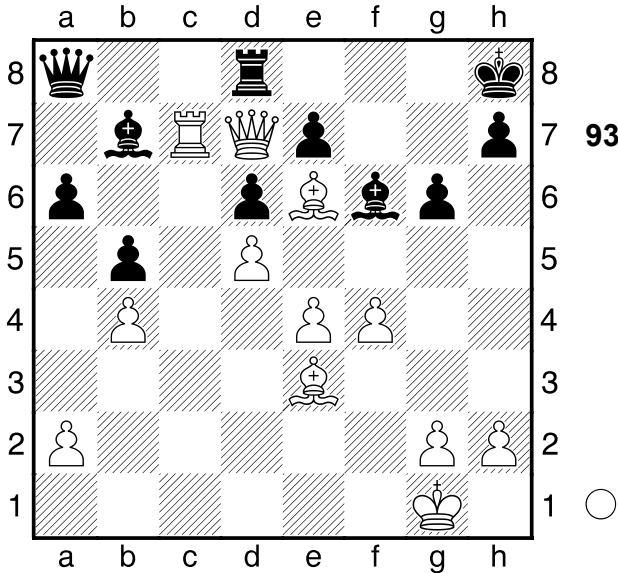

1.Dxe7!! Mattangriff
 [1.Txb7?! scheint erheblich
 schwächer Txd7 2.Txd7 Dc8=]
1...Lxe7
 [1...Lxe7 2.Ld4+ Mattangriff]
2.Ld4+ Lf6 3.Lxf6#
1-0

94

□ Player A
 ■ Player B

Malmoe
 [Fritz 12 (5s)]

1989

(Diagramm 94)

1.h5 gxh5
 [1...hxg5?? Schwarz kann den
 Läufer nicht schlagen 2.h6+-]
2.gxh5
1-0

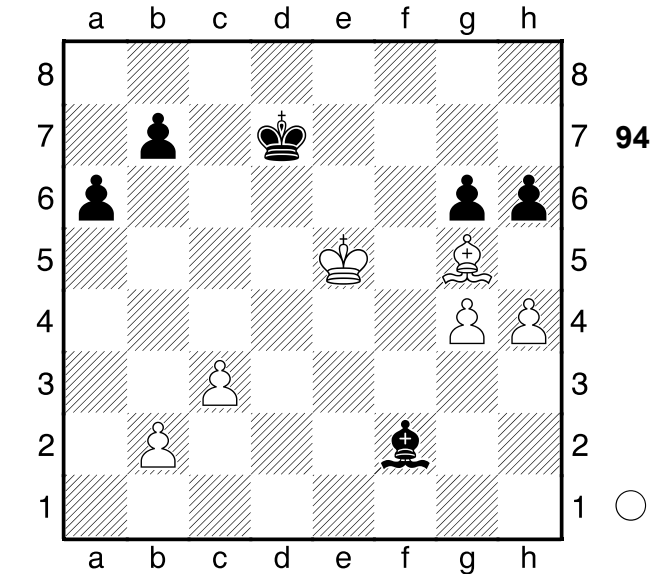

95

□ Player A
 ■ Player B

Vejele
 [Fritz 12 (5s)]

1989

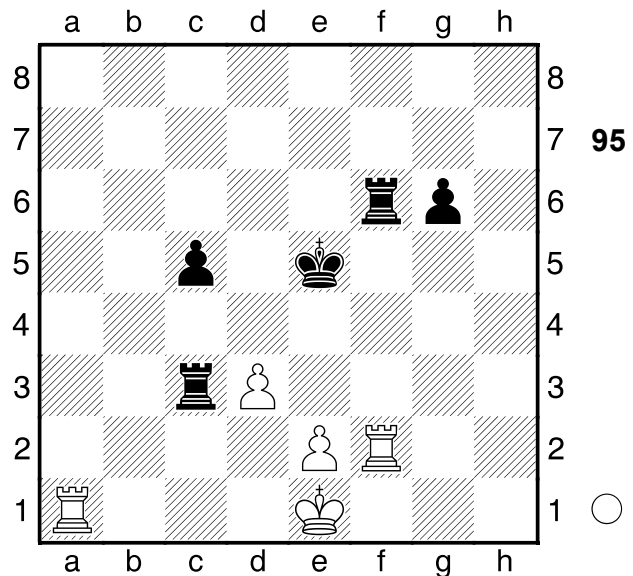

1.d4+! Hinlenkung: c5 **1...cxd4**
 [1...cxd4 2.Ta5+ Hinlenkung
 Doppelangriff]
 [1...Kxd4 2.Td1+ Hinlenkung
 Doppelangriff (2.Txf6 Ablenkung)]
2.Ta5+ Ke6 3.Ta6+
 [3.Ta6+ Ke5 4.Tfxf6+-]
1-0

96

□ Player A
 ■ Player B

Zuerich
 [Fritz 12 (5s)]

1960

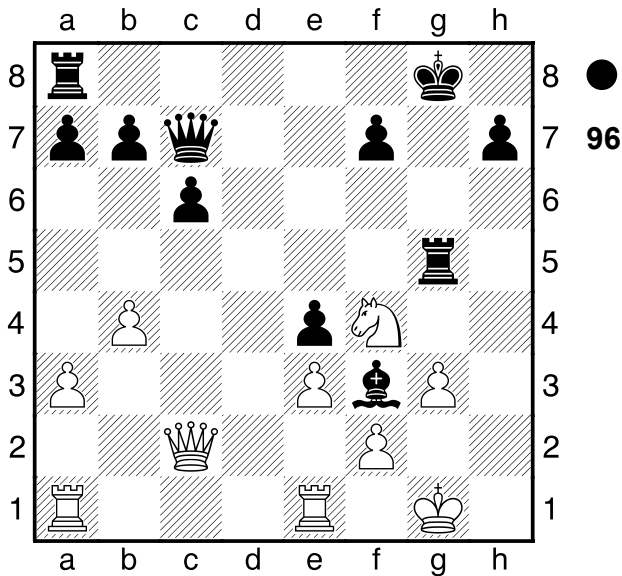

1...Dxf4! Mattangriff 2.exf4
 [2.exf4 Th5 Mattangriff]
 2...Th5
 [2...Th5 3.Dxe4 Th1#]
 0-1

97

□ Player A
 ■ Player B

CSSR
 [Fritz 12 (5s)]

1981

(Diagramm 97)

3.Txd5 Lxe6?? der Druck provoziert
 den entscheidenden Fehler
 [♖3...Dxe6 4.Dxe6 Lxe6 5.Txa5
 Lxh4 6.Sf6+ Lxf6 7.Lxf6 b3+-]
 4.Df4 Lxd5
 [4...f6 5.Dxh6 Tf7 (5...Lxd5??
 zu gierig 6.Dxg6+ Kh8 7.Sg5+-;
 5...fxe5?? wäre ein grober Fehler
 6.Dxg6+ Kh8 7.Txe5+-) 6.Lxf6 Lxf6
 7.Dxg6+ Lg7+-]

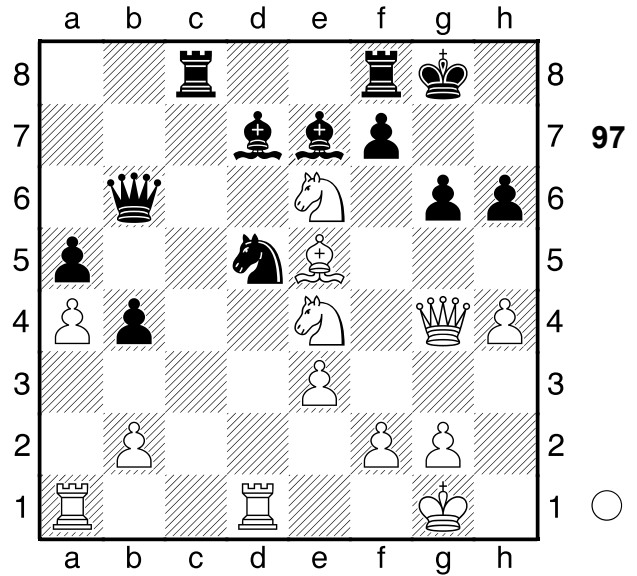

5.Dxh6 f6 6.Dxg6+ Kh8 7.Sg5
 [7.Sg5 Tf7 8.Sxf7+ Lxf7 9.Dxf7+-]
 1-0

98

□ Player A
 ■ Player B

Prag
 [Fritz 12 (5s)]

1980

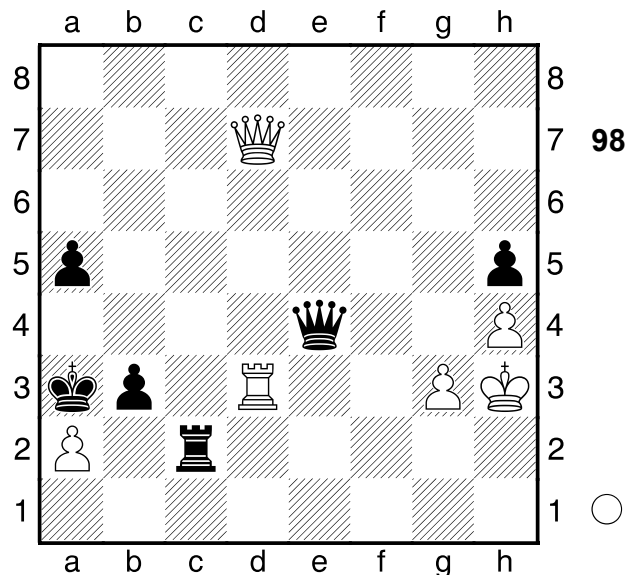

1.Txb3+ Kxa2 2.Ta3+ Kxa3 3.Dd3+
 Dxd3
 1/2-1/2

99

□ Player A
 ■ Player B

Bulgarien
 [Fritz 12 (5s)]

1981

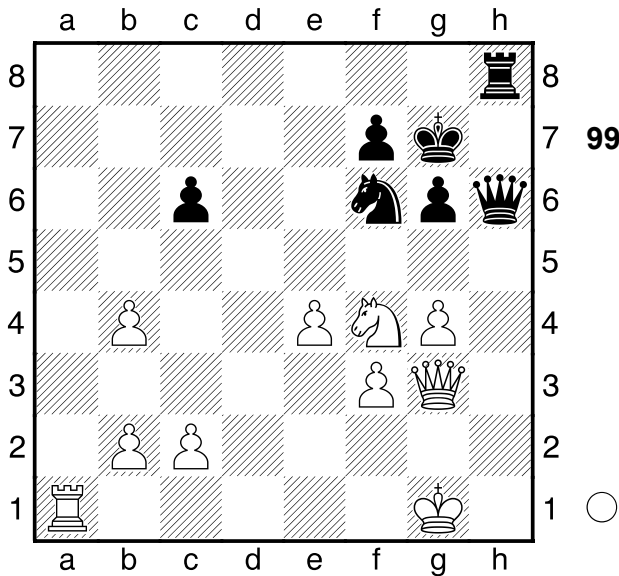

1.Se6+! Doppelangriff: c6/g7 1...Kh7
 [1...fxe6 2.Dc7+ Doppelangriff]
2.g5 Dh5 3.Sf4
 [3.Df4 Dh3 4.gxf6 Dg3+ 5.Dxg3
 g5 6.Dh3+ Kg6 7.Df5+ Kh6
 8.Dxg5+ Kh7 9.Dg7#]
1-0

100

□ Player A
 ■ Player B

UdSSR
 [Fritz 12 (5s)]

1975

(Diagramm 100)

1.Sd4! Mattangriff 1...exd4
 [1...exd4 2.Dxh7+ Mattangriff]
 [Δ1...-- 2.Dxh7+ Mattdrohung]
2.Dxh7+!! Mattangriff 2...Kxh7
 [2...Kxh7 3.Th2+ Mattangriff]
3.Th2+
 [3.Th2+ Lh5 4.Txh5+ Lh6

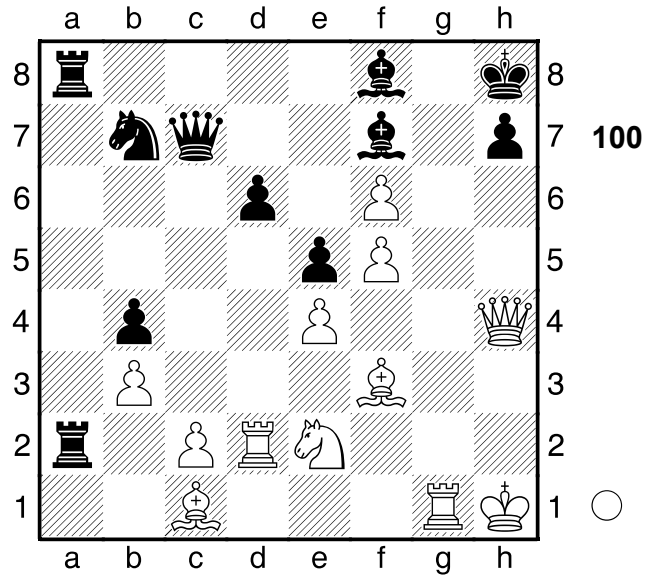

5.Txh6#]
1-0

101

□ Player A
 ■ Player B

Belgien
 [Fritz 12 (5s)]

1975

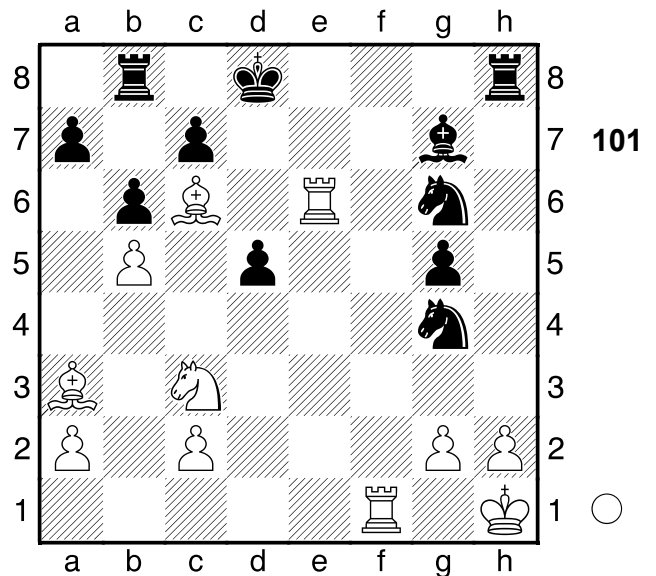

1.Tf8+!! Hinlenkung: f8
 [1.Sxd5?! scheidert an Txh2+ 2.Kg1
 Ld4+ 3.Se3 Lxe3+ 4.Txe3 Sxe3=]
1...Txf8
 [1...Sxf8 2.Te8# Mattangriff
 Unterbrechung Hinlenkung]
 [1...Lxf8 2.Te8# Mattangriff

Unterbrechung Hinlenkung]
 [1...Txf8 2.Lxf8 Sxf8 (2...Lxf8
 3.Te8# Mattangriff) 3.Te8#
 Mattangriff]

2.Lxf8

[2.Lxf8 Sf6 3.Lxg7 Sd7 4.Lh6 Se7
 5.Lxg5 Kc8 6.Txe7 Kd8 7.Tg7+
 Sf6 8.Lxf6+ Kc8 9.Tg8#]

1-0

102

□ **Player A**

■ **Player B**

Lone Pine

[Fritz 12 (5s)]

1975

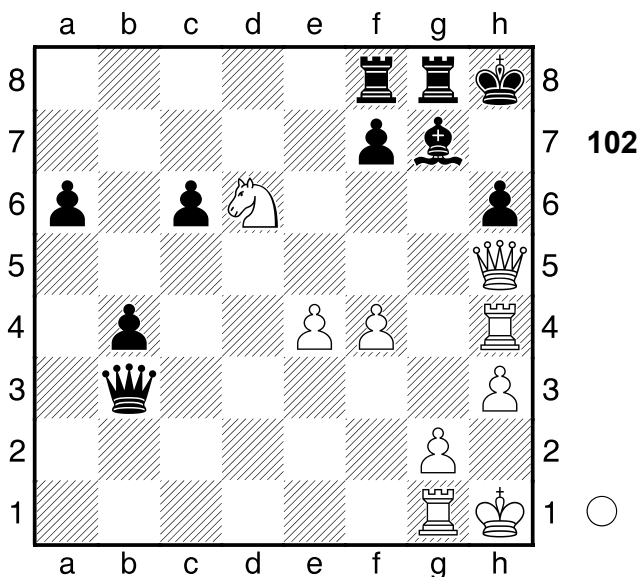

1.Dxh6+!! Hinlenkung: g7 **1...Lxh6**

[1...Lxh6 2.Txh6+ Mattangriff
 Hinlenkung]

2.Txh6+ Kg7 3.Sf5#

1-0

103

□ **Player A**

■ **Player B**

Griechenland

[Fritz 12 (5s)]

1980

(Diagramm 103)

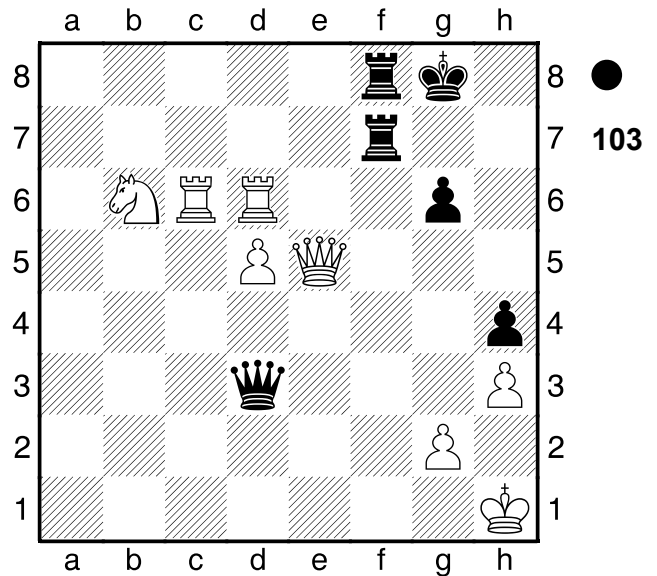

1...Dxh3+!! Räumung: f7 **2.gxh3**

[2.gxh3 Tf1+ Mattangriff Räumung]

2...Tf1+ 3.Kg2 T8f2#

0-1

104

□ **Player A**

■ **Player B**

Las Palmas

[Fritz 12 (5s)]

1979

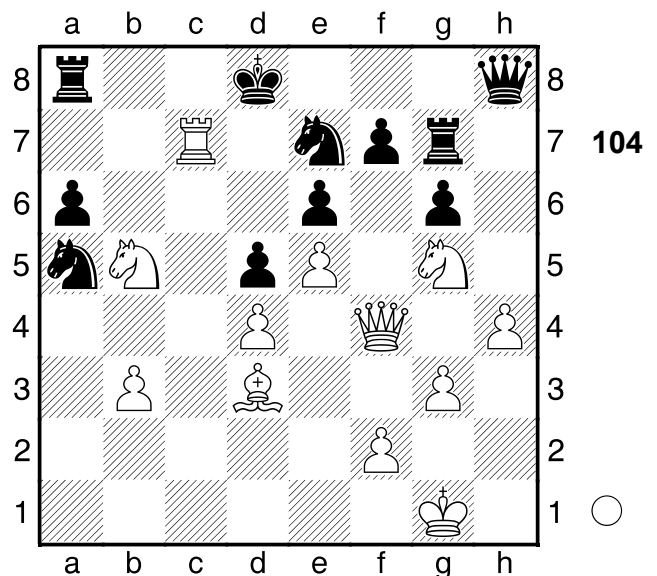

3.Dxf7! Hinlenkung: e8 **3...Txf7**

[3...Txf7 4.Sxe6+ Mattangriff
 Hinlenkung]

4.Sxe6+ Ke8 5.Sd6#

1-0

105

□ Player A
 ■ Player B

Stockholm
 [Fritz 12 (5s)]

1977

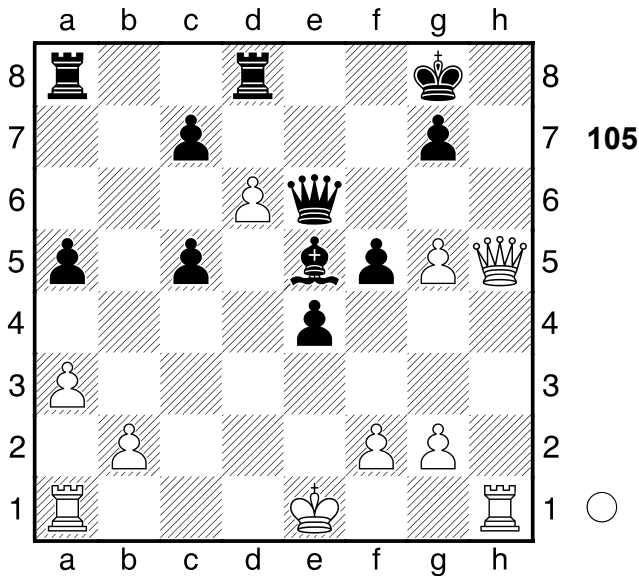

1.g6 Kf8 2.Dxf5+!! Räumung: h5
2...Dxf5
 [2...Dxf5 3.Th8# Mattangriff
 Räumung]
3.Th8#
 1-0

106

□ Player A
 ■ Player B

Le Havre
 [Fritz 12 (5s)]

1977

(Diagramm 106)

1...Df3!! Mattangriff **2.Sxh3**
 [2.Dxf3 Txe1# Mattangriff]
 [Δ2.-- Dg2# Mattdrohung]
2...Dxc3 3.bxc3 Txe1+
 [3...Txe1+ 4.Kf2 Th1-+]
 0-1

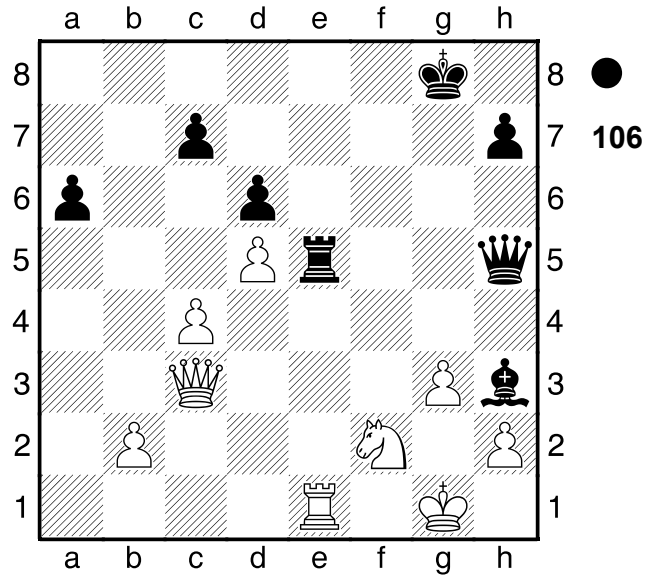

107

□ Player A
 ■ Player B

Malmoe
 [Fritz 12 (5s)]

1988

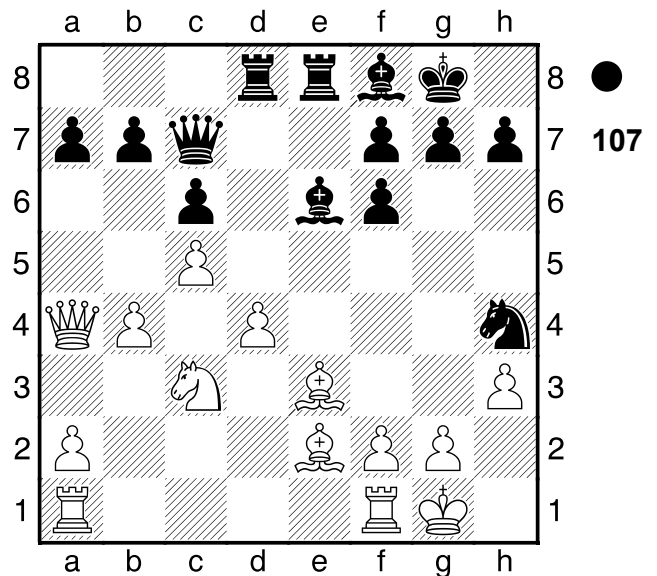

1...Lxh3! entscheidet sofort **2.gxh3**
 [2.d5 würde die Partie unwesentlich
 verlängern Sxg2 3.d6-+]
2...Txe3! Mattangriff 3.f4
 [3.fxe3 Dg3+ Mattangriff]
 [Δ3.-- Tg3+ Mattdrohung]
 0-1

108

□ Player A
 ■ Player B

Tiblissi
 [Fritz 12 (5s)]

1989

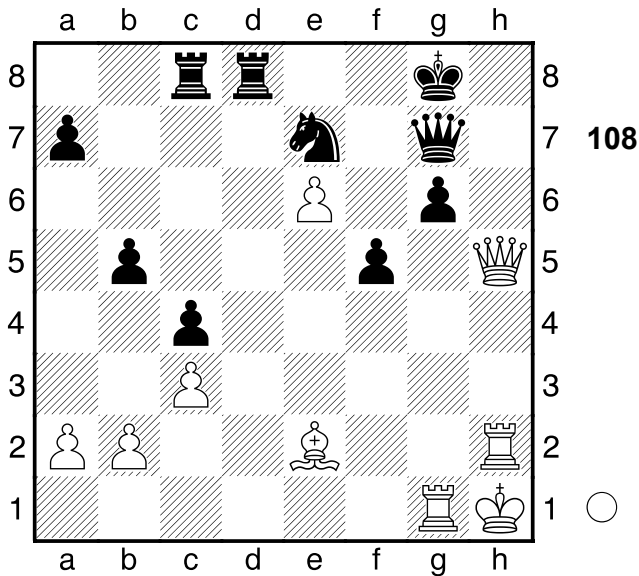

- 1.Txg6 Sxg6 2.Tg2 De5**
 [2...Tc7 hätte noch versucht werden können 3.Txg6 Tf8+-]
3.Dxg6+ Kf8
 [3...Dg7 holt die Kuh nicht vom Eis 4.Dxg7#]
4.Df7#
 1-0

109

□ Player A
 ■ Player B

Val Thorens
 [Fritz 12 (5s)]

1983

(Diagramm 109)

- 1.Sg4 Db5**
 [1...Dxg4 verlängert das Leiden 2.hxg4 Sxc1+-]
2.Lh7+!! Ablenkung: f8 2...Kxh7
 [2...Kg7 ändert nichts mehr 3.Df6+ Kxh7 4.Dxf7+ Kh8 5.Dxf8+ Kh7 6.Dxh6+ Kg8 7.Sf6+ Kf7 8.Tc7+]

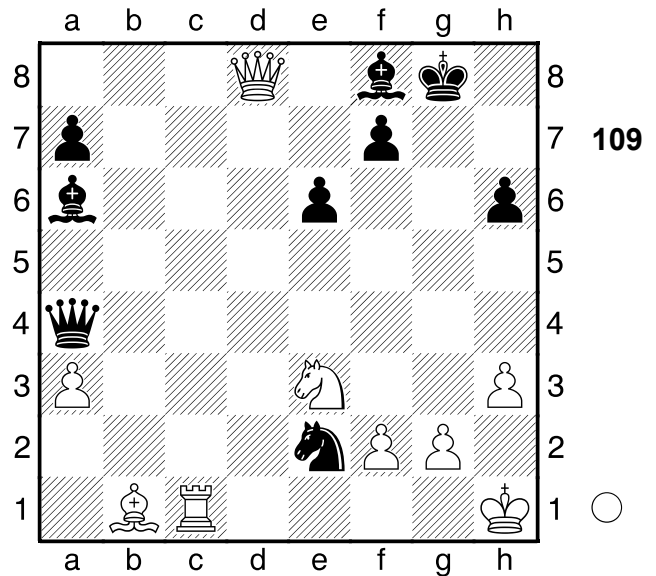

- Dd7 9.Txd7#]**
3.Dxf8 Sxc1
 [3...Dh5 wäre gleichermaßen fruchtlos 4.Sf6+ Kg6 5.Sxh5 Sg3+ 6.fxg3 Le2 7.Dg7+ Kf5 8.Tc5+ Ke4 9.Dc3 Lxh5 10.Te5#]
4.Dxh6+ Kg8 5.Sf6#
 [5.Dxc1?! wäre ein Fehlgriff Df1+ 6.Dxf1 Lxf1+-]
 1-0

110

□ Player A
 ■ Player B

Budapest
 [Fritz 12 (5s)]

1983

(Diagramm 110)

- 1.Txe7! Mattangriff 1...Kxe7**
 [1...Kxe7 2.Df6+ Mattangriff]
 [Δ1...-- 2.Texf7# Mattdrohung]
2.Df6+ Kd6 3.Td1+
 [3.Td1+ Dd4 4.Txd4+ Kc5 5.De5+ Kb6 6.Dd6+ Ka5 7.Dc5 Txg2 8.Ta4#]
 1-0

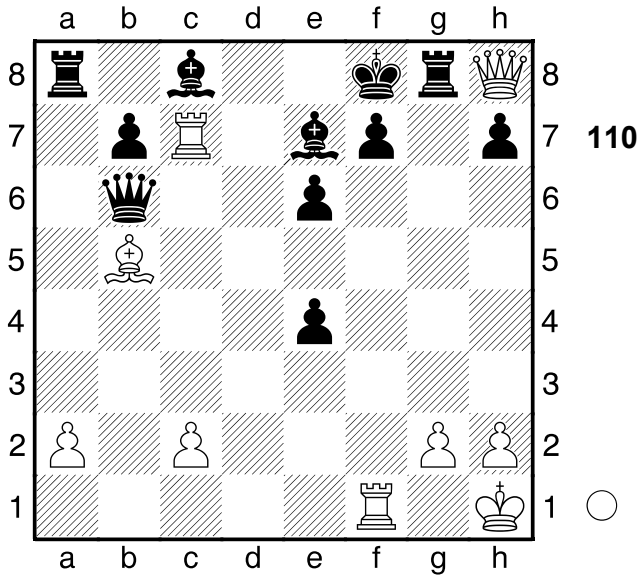

111
 □ Player A
 ■ Player B
 Fonyod
 [Fritz 12 (5s)]

1983

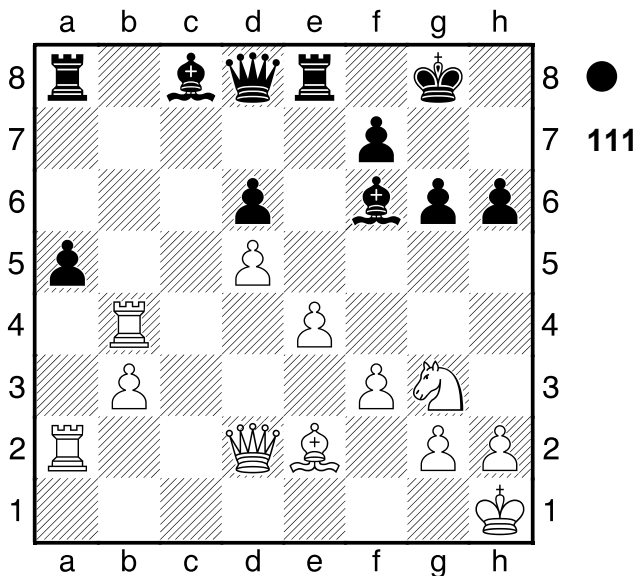

4...Lc3 5.Dxc3 axb4
 [5...axb4 6.Dd2 Txa2 7.Dxa2
 Db6⌘]
0-1

112
 □ Player A
 ■ Player B
 Moskau
 [Fritz 12 (5s)]

1983

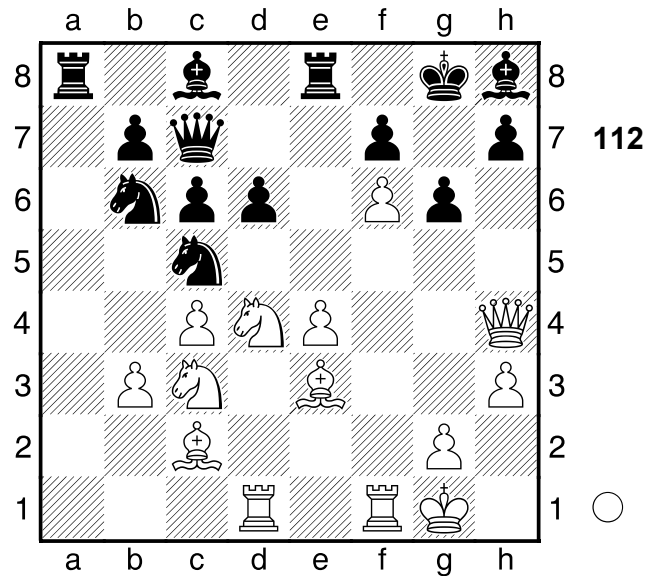

- 1.Sdb5!** ist die hübsche Pointe **1...cxb5**
 [1...cxb5 2.Sxb5 Kombination]
 [Δ1...-- 2.Sxc7 Materialgewinn]
- 2.Sxb5 Db8**
 [2...Dd8 holt die Kuh nicht vom Eis
 3.Sxd6 Sbd7 4.Ld4+-]
- 3.Sxd6 Td8**
 [3...Le6 bietet noch letzte
 Rettungschancen 4.Sxe8 Dxe8
 5.Lxc5 Sd7+-]
- 4.Sxf7**
 [4.Sxf7 Sd5 5.Lxc5+-]
- 1-0**

113
 □ Player A
 ■ Player B
 BRD
 [Fritz 12 (5s)]

1983

(Diagramm 113)

- 1...Tc1+ 2.Kh2 Dc2+ 3.Kh3 Th1+**
 [3...Dxb1?? 4 ist Matt in 4.Da7+

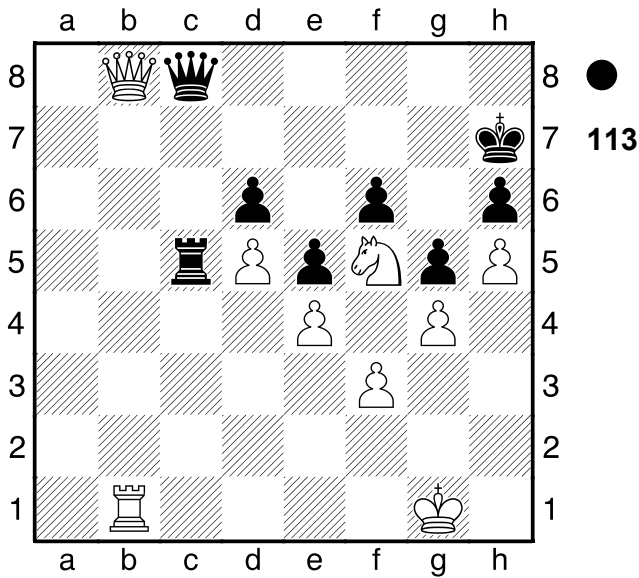

Db7 5.Dxb7+ Tc7 6.Dxc7+ Kg8
7.Dg7#]
[3...Txb1?? 4 wird durch Matt
widerlegt in 4.Da7+ Tb7 5.Dxb7+
Dc7 6.Dxc7+ Kg8 7.Dg7#]
4.Txh1 Dg2+
1/2-1/2

114
 □ Player A
 ■ Player B
 UdSSR
 [Fritz 12 (5s)]

1982

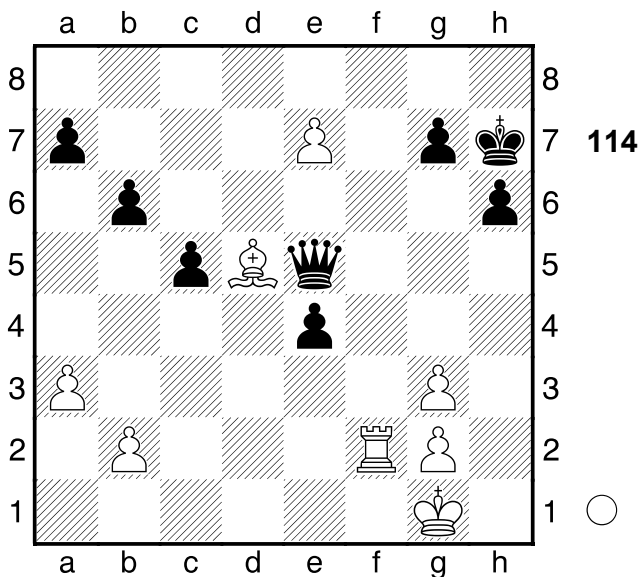

9.Lg8+!! der Dolchstoß **9...Kh8**
 [9...Kxg8 10.Tf8+ Bauernumwan

dlung]
10.Le6!! Mattdrohung
 [10.Le6 Dxe6 11.Tf8+ Kh7 12.e8D
 Dxe8 13.Txe8+-]
1-0

115
 □ Player A
 ■ Player B
 Sitges
 [Fritz 12 (5s)]

1981

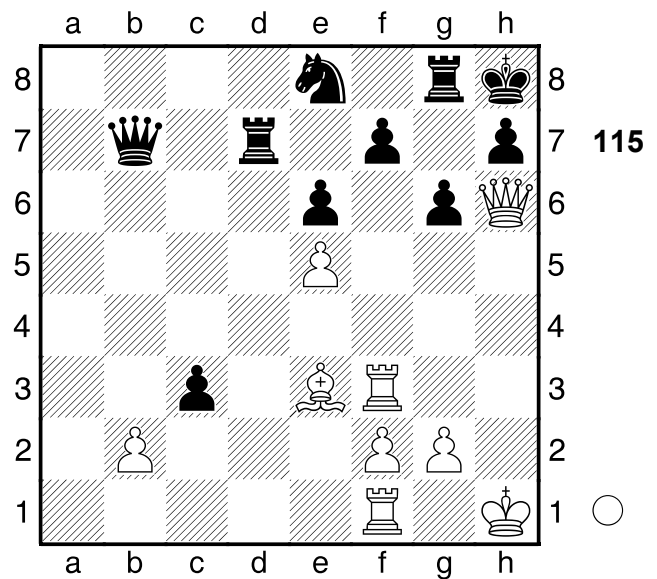

1.Dxh7+!! Mattangriff.
 [1.bxc3?! ist weit schwächer wegen
 Td3±]
1...Kxh7
 [1...Kxh7 2.Th3+ Mattangriff]
2.Th3+ Kg7 3.Lh6+ Kh8
 [3...Kh7 wäre gleichermaßen
 fruchtlos 4.Lf8#]
4.Lf8#
1-0

116

□ Player A
 ■ Player B

UdSSR
 [Fritz 12 (5s)]

1981

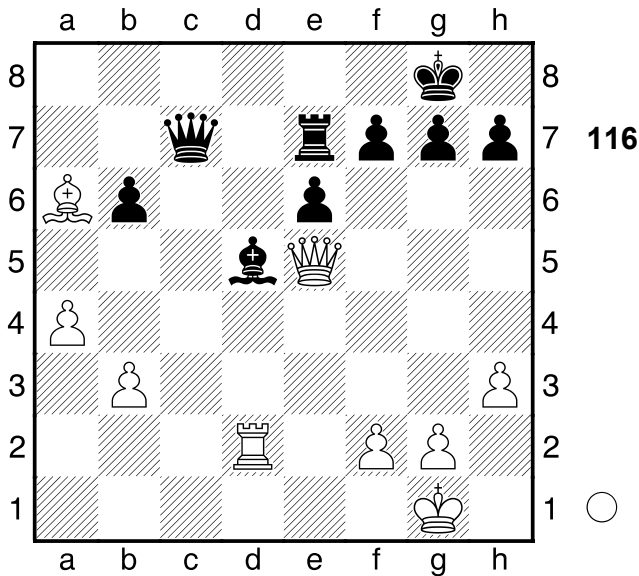

- 2.Tc2!!** Ablenkung: c7 **2...Dd7**
 [2...Dxc2 3.Db8+ Mattangriff
 Ablenkung]
 [Δ2...-- 3.Txc7 Materialgewinn]
3.Tc8+ Te8 4.Dc7
 [4.Dc7 Lc6 5.Dxc6 Dxc6
 6.Txc6+-]
1-0

117

□ Player A
 ■ Player B

[Fritz 12 (5s)]

(Diagramm 117)

- 1.Dxe6!** Mattdrohung **1...Txe6**
 [1...Txe6 2.f7 Freibauer]
 [Δ1...-- 2.Tg8+ Mattdrohung]
2.f7
 [2.f7 h6 3.Tg8+ Kh7 4.Txf8+-]
1-0

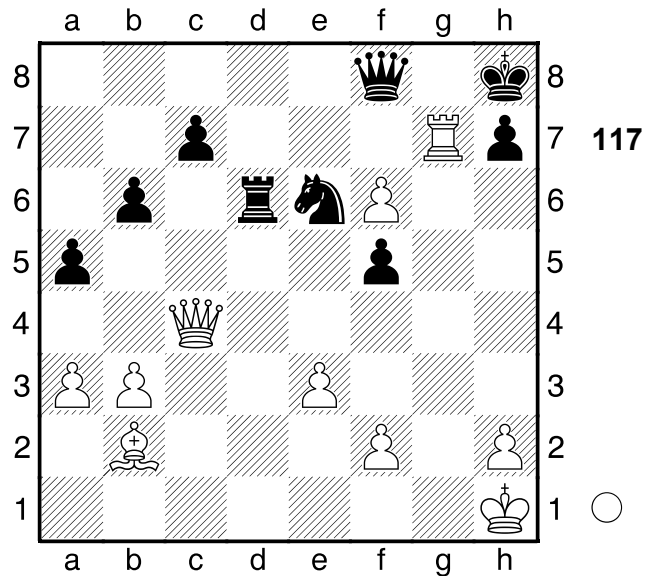

118

□ Player A
 ■ Player B

Dresden
 [Fritz 12 (5s)]

1903

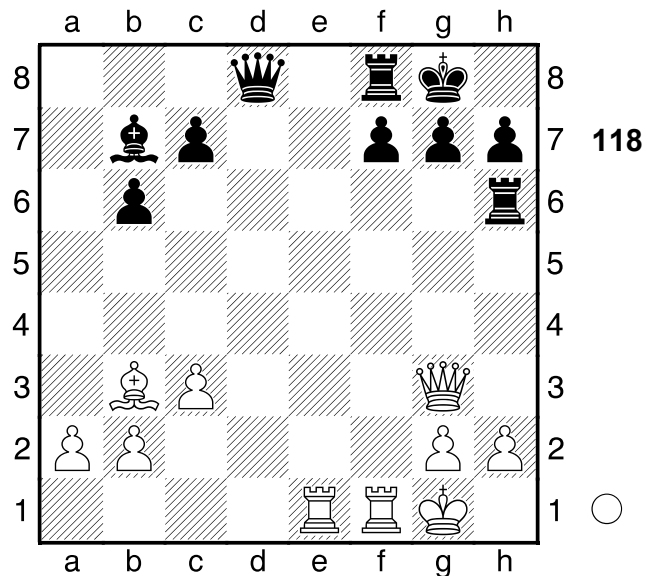

- 1.Txf7!** Hinlenkung: f7. **1...Txf7**
 [1...Txf7 2.Dxc7 Hinlenkung
 Abzugsangriff]
 [Δ1...-- 2.Dxg7# Mattdrohung]
2.Dxc7!! Mattangriff. .
 [2.Dxc7 Dd5 3.Te8+ Tf8 4.Dd8+-]
1-0

119

□ Player A

■ Player B

Leningrad

[Fritz 12 (5s)]

1957

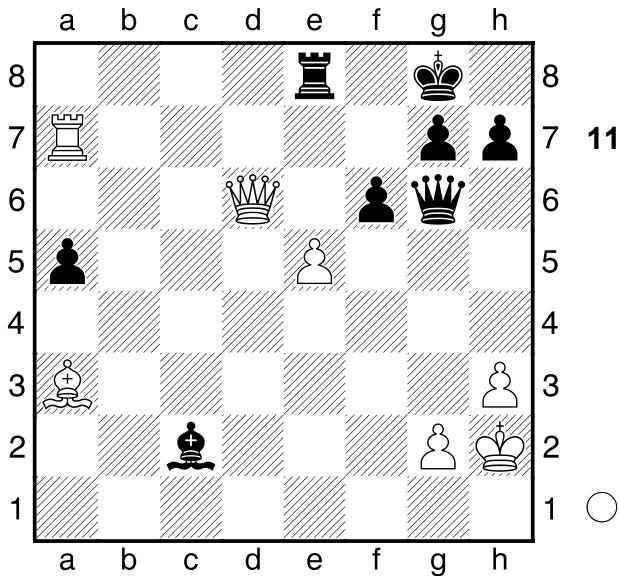

119

1.Ta8!! Mattangriff

[1.Ta8 h5 2.De6+ Kh7 3.Txe8+-]

1-0

120

□ Player A

■ Player B

Moskau

[Fritz 12 (5s)]

1931

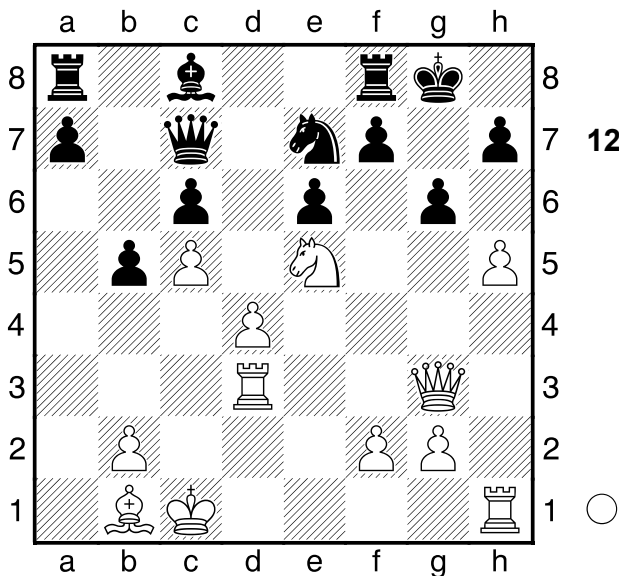

120

1.Sxg6

[1.hxg6 Sxg6 2.Sxg6 Dxc3 3.Se7+ Kh8 4.Txc3 f5 5.Sg6+ Kg7 6.Se5+ Kh8 7.Tgh3 Kg8 8.Txh7 Ld7 9.T7h6 Tf7 10.Th8+ Kg7 11.T1h7+ Kf6 12.Txf7+ Kg5 13.Thh7 Le8 14.g3 Lxf7 15.f4+ Kf6 16.Txf7#]

1...Dxc3

[1...Sd5 hätte noch versucht werden können 2.Sxf8+ Kxf8 3.Dxc7 Sxc7+-]

2.Sxe7+

[2.fxc3?? Weiß ist zu gierig hxg6 3.g4 Td8+-]

2...Kh8 3.Txc3

1-0

121

□ Player A

■ Player B

Wien

[Fritz 12 (5s)]

1904

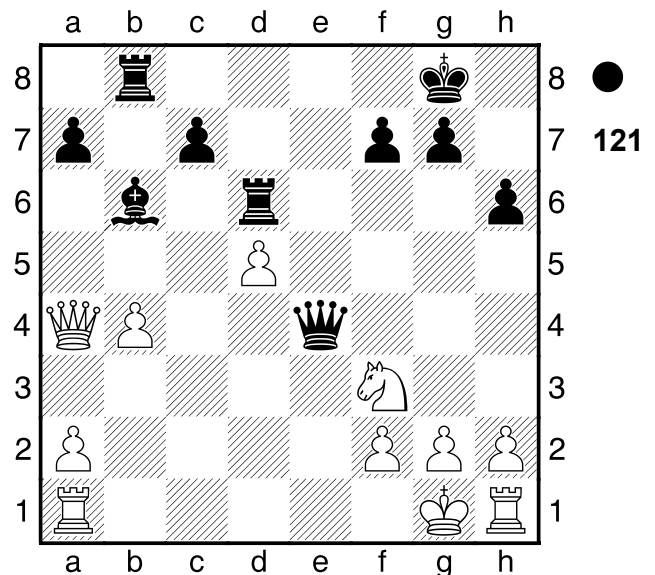

121

1...De2 2.Tf1

[2.h4 hilft allerdings auch nicht Tg6 3.Th2 Dxf3+-]

2...Dxf3!! Mattangriff 3.gxf3

[3.gxf3 Tg6# Mattangriff]
[Δ3.-- Tg6 Mattdrohung]

3...Tg6#

0-1

122

□ Player A
 ■ Player B

[Fritz 12 (5s)]

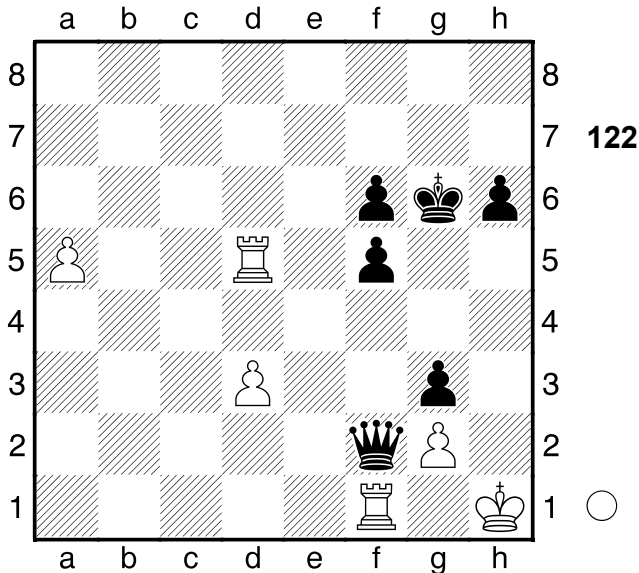

1.Txf2 gxf2 2.Txf5! Gibt ordentlich Material zurück **2...Kxf5**
 [2...Kxf5 3.g4+ Ke5 (3...Ke6 4.Kg2 Kombination; 3...Kf4 4.Kg2 Kombination; 3...Kxg4 4.Kg2 Kombination; 3...Kg5 4.Kg2 Kombination; 3...Kg6 4.Kg2 Kombination) 4.Kg2 Kombination]
 [Δ2...-- 3.Txf2 Materialgewinn]
3.g4+! ist die hübsche Pointe **3...Kxg4**
 [3...Ke5 ist vielleicht ein Schwindelversuch 4.Kg2 Kd6 5.Kxf2 Kc5+-]
4.Kg2
1-0

123

□ Player A
 ■ Player B

Krakau
 [Fritz 12 (5s)]

1942

(Diagramm 123)

1.Lxf7+! Ablenkung: b6 **1...Dxf7**

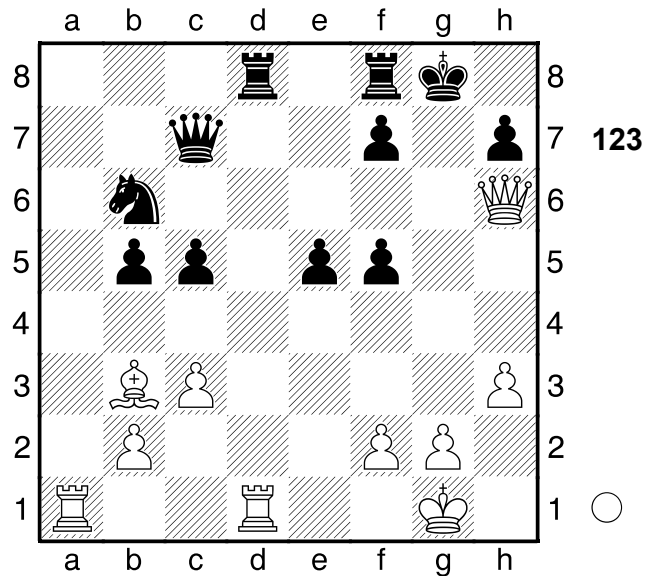

[1...Dxf7 2.Dg5+ Doppelangriff (2.Dxb6 Überlastung Ablenkung)]
 [1...Txf7 2.Dg5+ Doppelangriff]
 [1...Kxf7 2.Dxh7+ Spieß]
2.Txd8
 [2.Txd8 Sd7 3.Dg5+ Dg7 4.Dxg7+ Kxg7 5.Txd7+ Kf6 6.Td5+-]
 [2.Dxb6?! wäre hingegen schwach, denn Txd1+ 3.Txd1 b4 4.Dxc5 bxc3 5.Dxc3 De6+-]
1-0

124

□ Player A
 ■ Player B

Bern
 [Fritz 12 (5s)]

1932

(Diagramm 124)

1...f5 2.b4
 [2.Txg6+ hilft auch nicht mehr hxg6 3.b4 Dg3+ 4.Dxg3 Th5#]
2...Dg3+!! Mattangriff **3.Dxg3**
 [3.Dxg3 Th5# Mattangriff]
3...Th5#
0-1

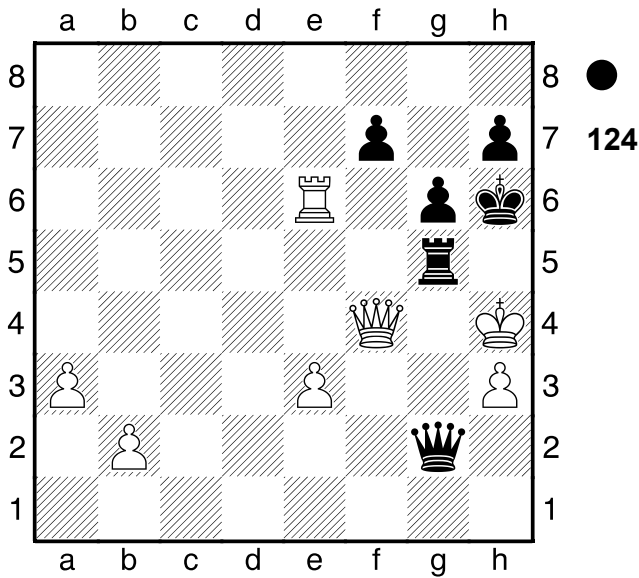

125
 □ Player A
 ■ Player B
 Odessa
 [Fritz 12 (5s)]

1918

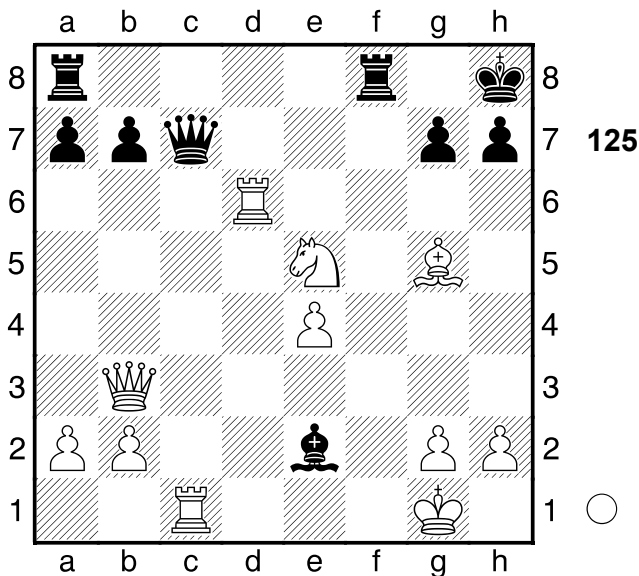

1.Dd1
 [1.Dd1 Da5 2.Dd5+-]
 [1.Txc7?? 1 scheitert an Matt in Tf1#]
1-0

126
 □ Player A
 ■ Player B
 Moskau
 [Fritz 12 (5s)]

1918

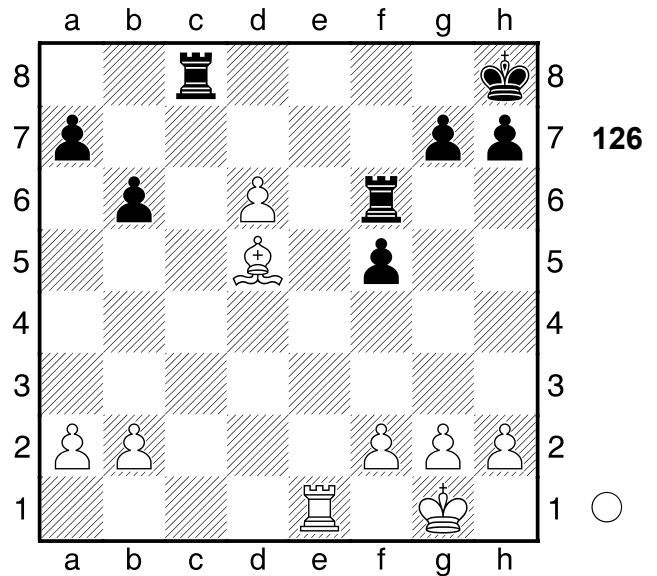

1.d7 Td8 2.Te8+ Tf8 3.Lf7 g6
 [3...Tfxe8 würde die Partie unwesentlich verlängern 4.dxe8D+ Txe8 5.Lxe8 Kg8+-]
4.Txf8+ Txf8 5.Le8
 [5.Le8 Tg8 6.d8D+-]
1-0

127
 □ Player A
 ■ Player B
 Riga
 [Fritz 12 (5s)]

1935

(Diagramm 127)

1.Sf6+!! letzter Buchzug. Räumung: d5
1...Dxf6
 [1...Dxf6 2.Tfe1+ Mattangriff Räumung]
 [1...gxf6 2.Dxd8# Mattangriff Räumung]
2.Tfe1+ Le7
 [2...Le6 macht keinen großen

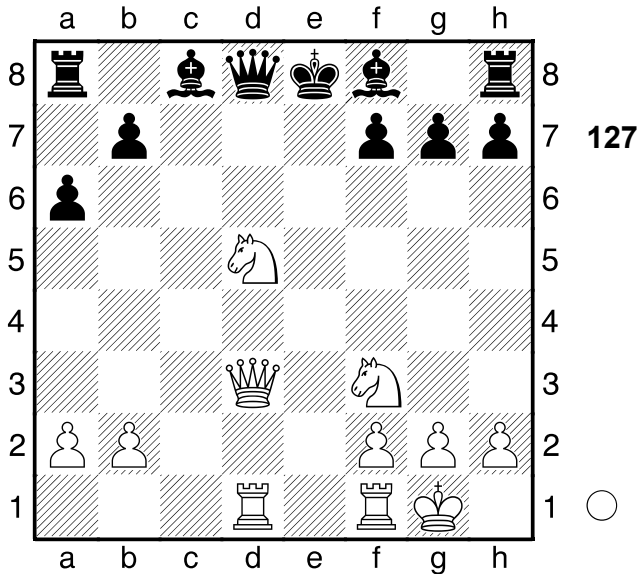

Unterschied 3.Dd7#]
3.Dd8#
1-0

128
 □ Player A
 ■ Player B
 Bern
 1993
 [Fritz 12 (5s)]

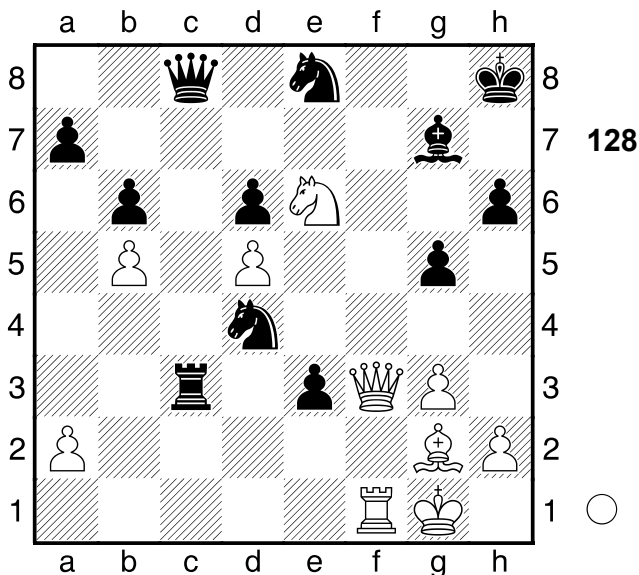

1.Df8+!! Räumung: f3 **1...Lxf8**
 [1...Lxf8 2.Txf8+ Mattangriff
 Räumung]
2.Txf8+ Kh7 3.Le4+
 [3.Le4+ Sf5 4.Lxf5#]
1-0

129
 □ Player A
 ■ Player B
 Indien
 1988
 [Fritz 12 (5s)]

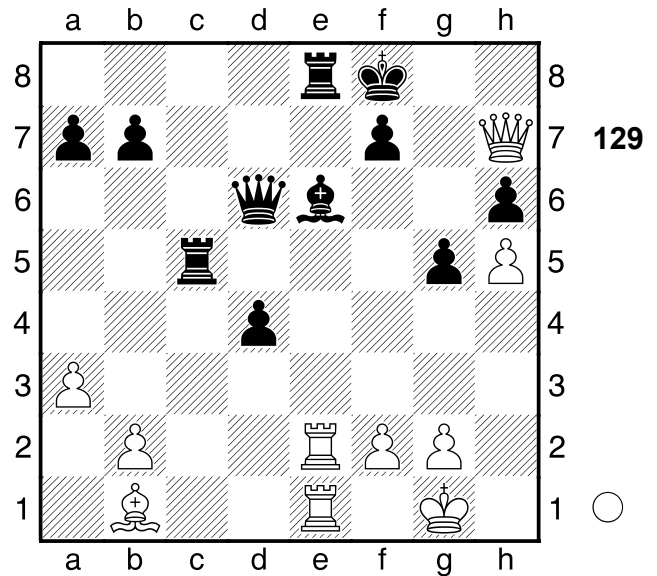

1.Lg6! Doppelangriff: h6/f8 **1...Df4**
 [1...fxg6 2.Dh8+ Doppelangriff
 (2.hxg6 Freibauer)
 [Δ1...-- 2.Lxf7 Drohung Lxf7
 3.Dh8+ Mattangriff]
2.Dh8+ Ke7 3.Txe6+! Ablenkung: f7
 [3.Txe6+ Kd8 4.Dxe8+ Kc7
 5.De7+ Kb8 6.Dxc5 fxe6 7.Txe6
 De5 8.Dxe5+ Kc8 9.Te7 d3
 10.Dc7#]
1-0

130
 □ Player A
 ■ Player B
 Kermeri
 1937
 [Fritz 12 (5s)]

(Diagramm 130)

1.Lxf7+ Txf7 2.Td8+ Tf8 3.Db3+ Df7
4.e6 De7
 [4...Txd8 ist ein letzter Versuch
 5.exf7+ Kf8+-]

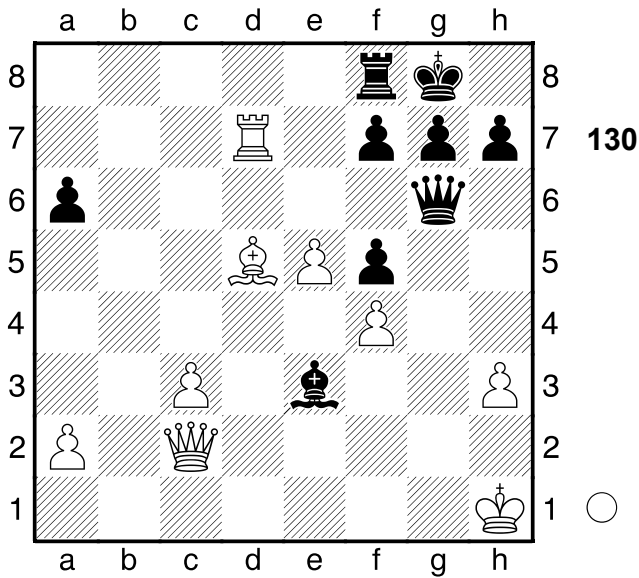

5.Td7
 [5.Td7 Lc5 6.Txe7 Lxe7 7.Dd5+-]
1-0

131
 □ Player A
 ■ Player B
 Manchester 1929
 [Fritz 12 (5s)]

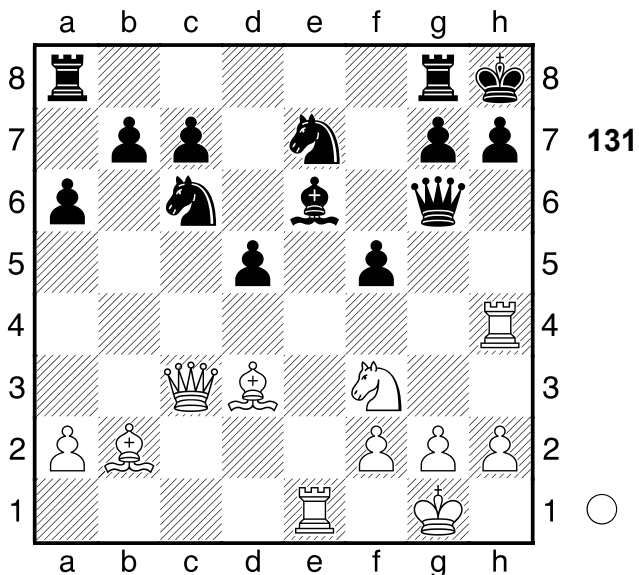

1.Txe6! das hatte er übersehen
1...Dxe6
 [1...Dxe6 2.Sg5 Kombination]
 [Δ1...-- 2.Txg6 Materialgewinn]
2.Sg5 Dg6 3.Txh7+ Dxh7 4.Sf7#
1-0

132
 □ Player A
 ■ Player B
 Moskau 1964
 [Fritz 12 (5s)]

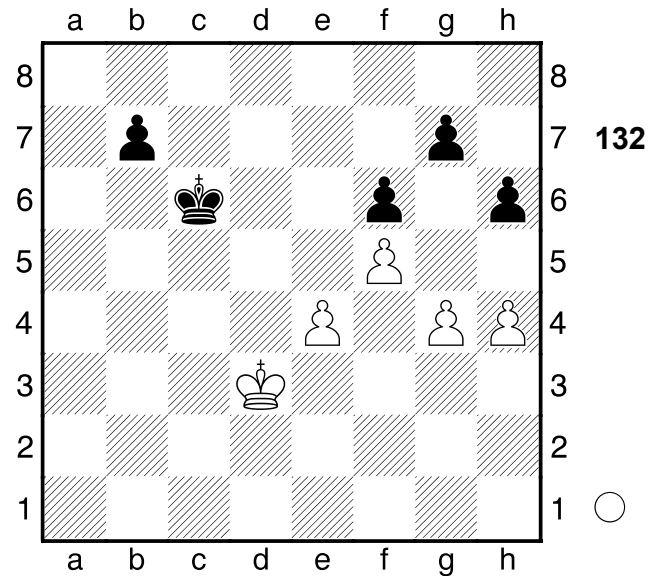

1.e5 fxe5?
 [1...Kd7 2.e6+ Kd6+-]
2.g5 hxg5
 [2...Kd5 3.f6 e4+ 4.Ke3 Ke6
 5.fxg7 Kf7 6.gxh6 b6 7.Kxe4 b5
 8.Kd5 b4 9.Kc4 Ke7 10.h7 Ke6
 11.g8D+ Kf5 12.h8D b3 13.Dd4 b2
 14.Dgg4#]
3.f6 gxf6 4.h5
1-0

133
 □ Player A
 ■ Player B
 Manila 1976
 [Fritz 12 (5s)]

(Diagramm 133)

1.Txd7! entscheidet sofort **1...Dxd7**
 [1...Dxd7 2.Dg4 Kombination]
 [Δ1...-- 2.Txd8 Materialgewinn]
2.Dg4

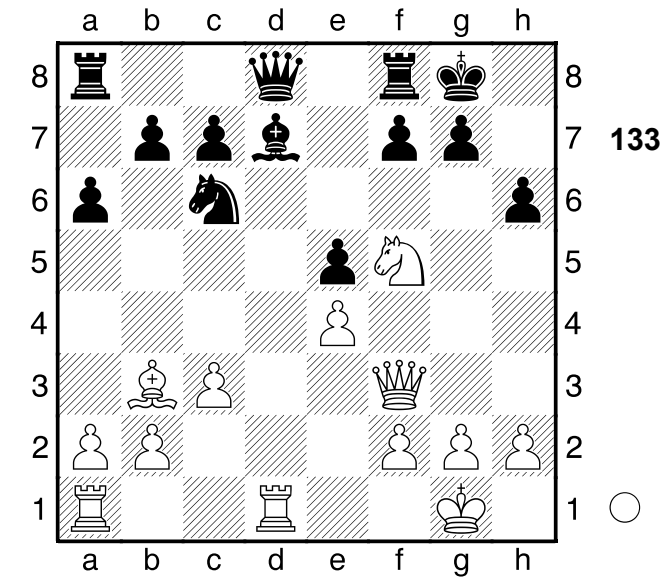

[2.Dg4 Dxf5 3.exf5+-]
1-0

134
 □ Player A
 ■ Player B
 UdSSR
 [Fritz 12 (5s)]

1961

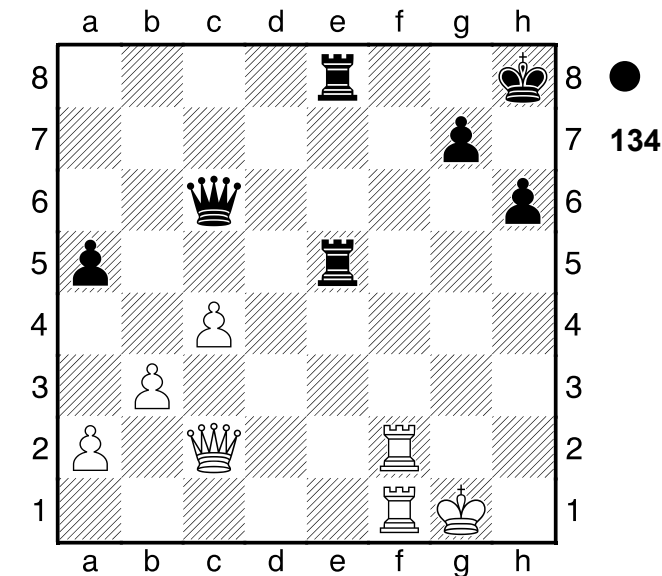

1...Tg5+ 2.Tg2
 [2.Kh2 Th5+ 3.Kg3 Te3+ 4.Tf3
 Tg5+ 5.Kh4 Txf3 6.De2 Tf4+
 7.Kh3 (7.Txf4 Dh1+ 8.Dh2 Dxh2#)
 7...Dd7+ 8.De6 Dxe6+ 9.Kh2
 Th4#]
2...Dc5+ 3.Df2

[3.Kh1 Th5+ 4.Th2-+]
3...Te2
 [3...Te2 4.Txg5 Dxg5+ 5.Kh1 Txf2
 6.Txf2 h5-+]
 0-1

135
 □ Player A
 ■ Player B
 Tallin
 [Fritz 12 (5s)]

1971

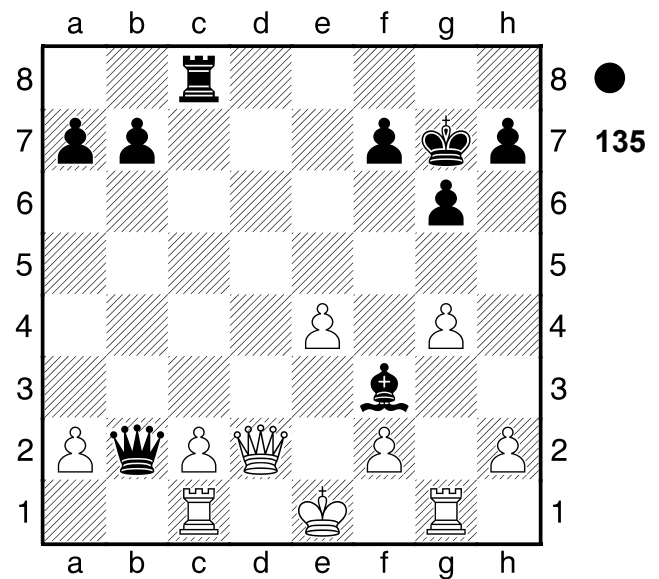

1...Td8!! Mattangriff 2.De3
 [2.Dxd8 Dxc1+ Mattangriff]
 [Δ2.-- Txd2 Mattdrohung]
2...Dxc2!! Mattangriff. 3.Kf1
 [3.Txc2 Td1# Mattangriff]
3...Td1+
 [3...Td1+ 4.Txd1 Dxd1+ 5.De1
 Dd3+ 6.De2 Dxe2#]
 [3...Dxe4 scheitert an 4.Dxe4 Lxe4
 5.Ke2±]
 0-1

136

□ Player A
 ■ Player B

Gyoer
 [Fritz 12 (5s)]

1954

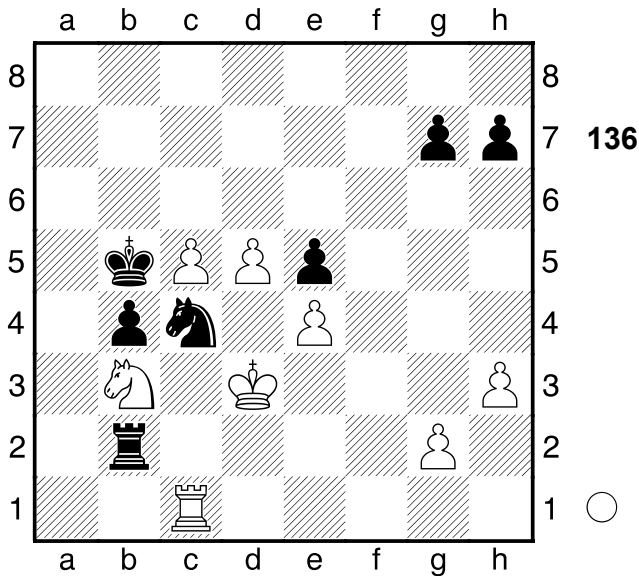

1.Sd4+! ist die schöne Entscheidung
1...exd4 2.Txc4
 [2.Txc4 b3 3.Tc1 Tg2 4.Kxd4+-]
1-0

137

□ Player A
 ■ Player B

Cadiz
 [Fritz 12 (5s)]

1990

(Diagramm 137)

1.h4+! macht alles klar **1...Kxh4 2.Tf5**
 [2.Tf5 Txf8 3.exf8T Lxf8 4.Txf8+-]
1-0

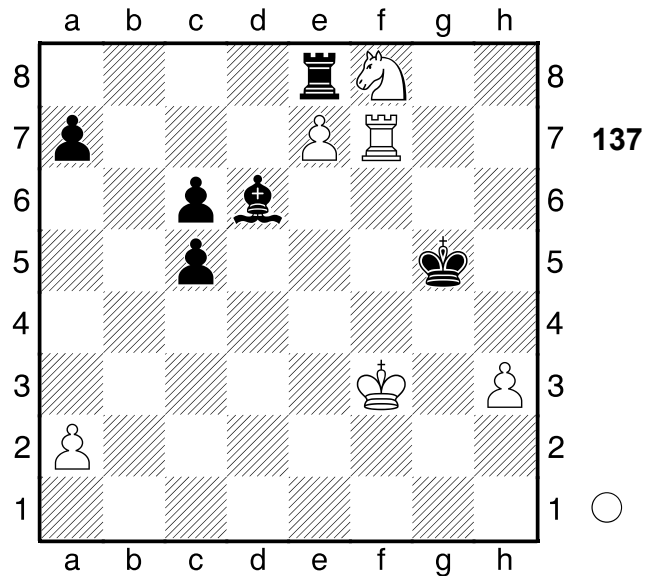

138

□ Player A
 ■ Player B

Moskau
 [Fritz 12 (5s)]

1945

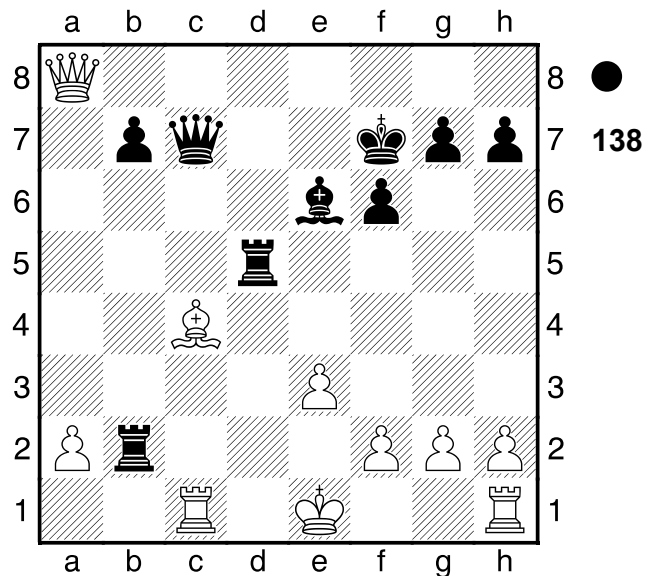

1...Td1+!! Mattangriff **2.Txd1**
 [2.Txd1 Dxc4 Kombination]
 [2.Kxd1 Dd7+ Mattangriff]
2...Dxc4
 [2...Dxc4 3.Dxb7+ Txb7 4.a3 Tb2
 5.Td7+ Lxd7 6.Kd1 Te2 7.a4
 Lxa4#]
0-1

139

□ Player A
 ■ Player B

Slupsk
 [Fritz 12 (5s)]

1978

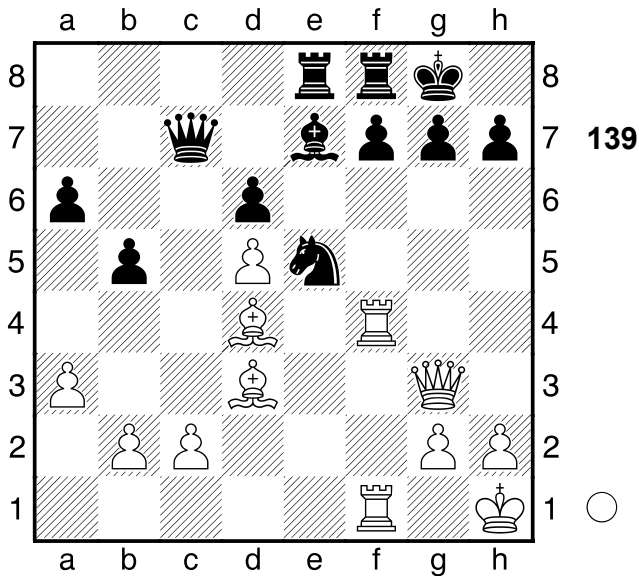

1.Lxh7+! glänzend gespielt 1...Kxh7
 2.Txf7!! Ablenkung: e5. 2...Tg8
 [2...Sxf7 3.Dxg7# Mattangriff
 Ablenkung Fesselung]
 [2...Txf7 3.Txf7 Sxf7 4.Dxg7#
 Mattangriff Ablenkung Fesselung]
 [Δ2...-- 3.Dxg7# Mattdrohung]
 3.Dh3+ Kg6 4.Df5+ Kh6 5.Le3+
 [5.Le3+ Lg5 6.Dxg5+ Kh7 7.Dh5#]
 1-0

140

□ Player A
 ■ Player B

Timisoara
 [Fritz 12 (5s)]

1956

(Diagramm 140)

1.Dxg7+ Txd7 2.Txf8+ Tg8 3.Tff7
 1/2-1/2

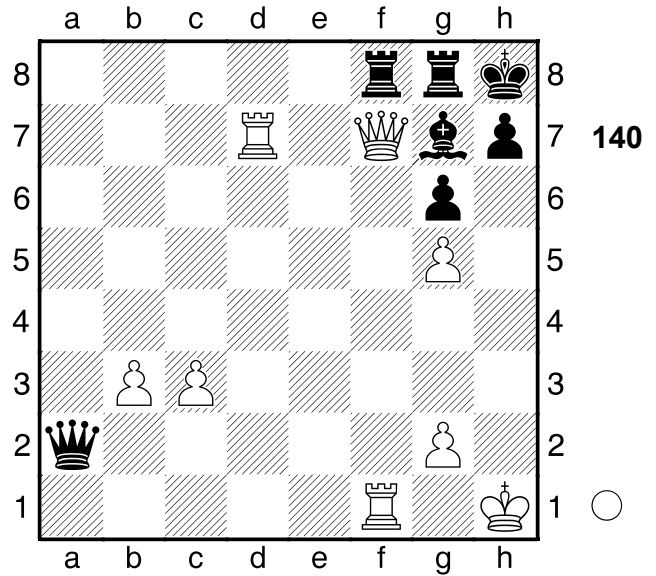

141

□ Player A
 ■ Player B

Wien op
 [Fritz 12 (5s)]

1986

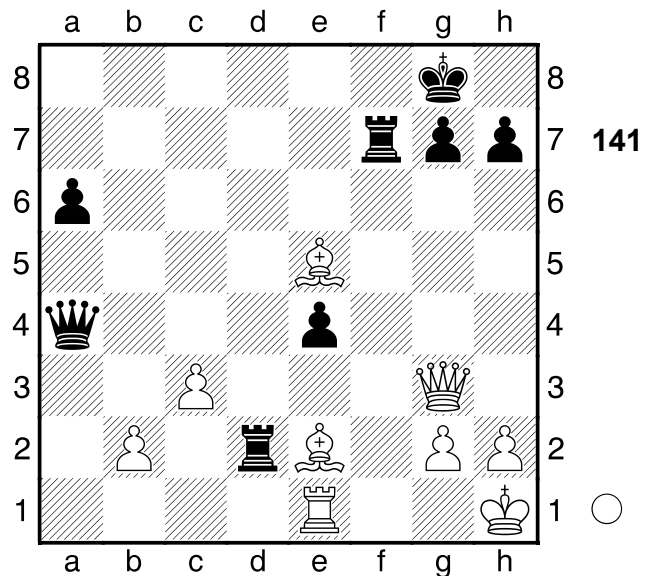

1.Lxg7! Mattdrohung 1...Txg7
 [1...Txg7 2.Db8+ De8 (2...Td8
 3.Dxd8+ Mattangriff; 2...Kf7 3.Da7+
 Doppelangriff) 3.Dxe8# Mattangriff]
 [Δ1...-- 2.Lh6+ Mattdrohung]
 2.Db8+ Kf7 3.Df4+
 [3.Df4+ Kg8 4.Dxd2+-]
 1-0

142

□ Player A

■ Player B

Moskau

[Fritz 12 (5s)]

1958

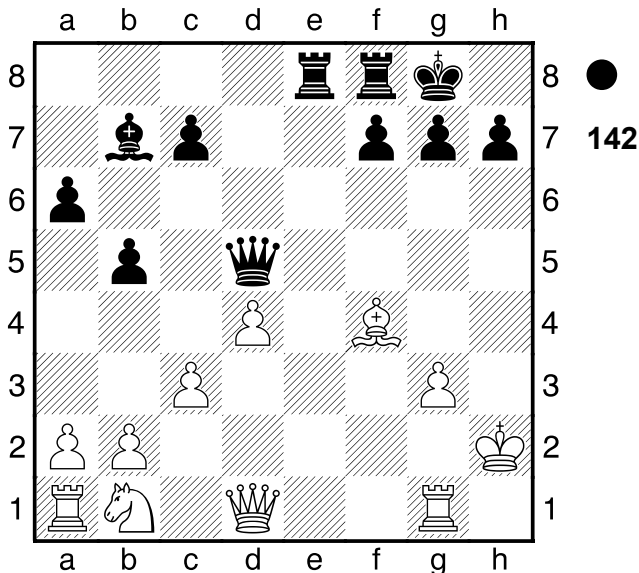

1...Te1!! Mattangriff 2.Dxe1
 [2.Dxe1 Dh5# Mattangriff]
 [2.Txe1 Dg2# Mattangriff]
 [Δ2.-- Txc1 Mattdrohung]

2...Dh5#
 0-1

143

□ Player A

■ Player B

Kuba

[Fritz 12 (5s)]

1976

(Diagramm 143)

1...Tg2!! Mattdrohung
 [1...Txa2?! scheint erheblich schwächer 2.Db1 (2.fxe6?? Weiß schlägt einen vergifteten Bauern Ta3+ 3.Kg4 Se3+ 4.Kf3 Sxd1+ 5.Ke2 Se3-+) 2...Sf4+ 3.Kg3 Tg2+ 4.Kf3 Txc2 5.Dxb5 exf5 6.De8+ Kg7 7.De7+ Kg6 8.De8+ Kf6 9.Dd8+ Ke5 10.Dc7+ Ke6

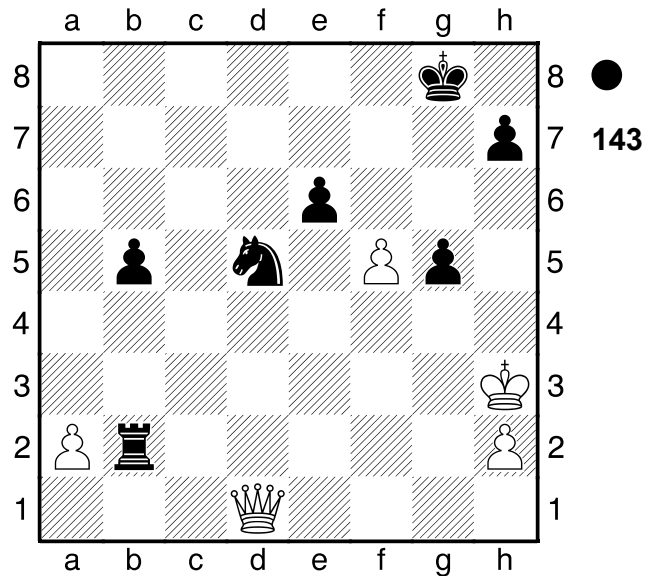

11.Dc6+ Kf7 12.Dd7+ Kg6
 13.De8+ Kh6 14.Df8+ Kh5 15.Df7+ Kh6 16.Df8+ Kg6 17.De8+=]

2.Dxd5

[2.Kxg2 Se3+ 3.Kf2 (3.Kf3 Sxd1 Kombination; 3.Kg1 Sxd1 Kombination; 3.Kg3 Sxd1 Kombination; 3.Kh1 Sxd1 Kombination; 3.Kh3 Sxd1 Kombination) 3...Sxd1+ 4.Ke1 (4.Ke2 Sc3+ Kombination; 4.Kf1 exf5 Freibauer; 4.Kf3 exf5 Freibauer; 4.Kg1 exf5 Freibauer; 4.Kg2 exf5 Freibauer; 4.Kg3 exf5 Freibauer) 4...Sc3 Kombination]
 [Δ2.-- Sf4# Mattdrohung]

2...Txc2!! das entscheidende Opfer
 3.Kxc2 exd5
 0-1

144

□ Player A

■ Player B

RSFSR

[Fritz 12 (5s)]

1965

(Diagramm 144)

1.Df8+!! Hinlenkung: g8 1...Kxf8
 [1...Kxf8 2.Lh6+ Mattangriff

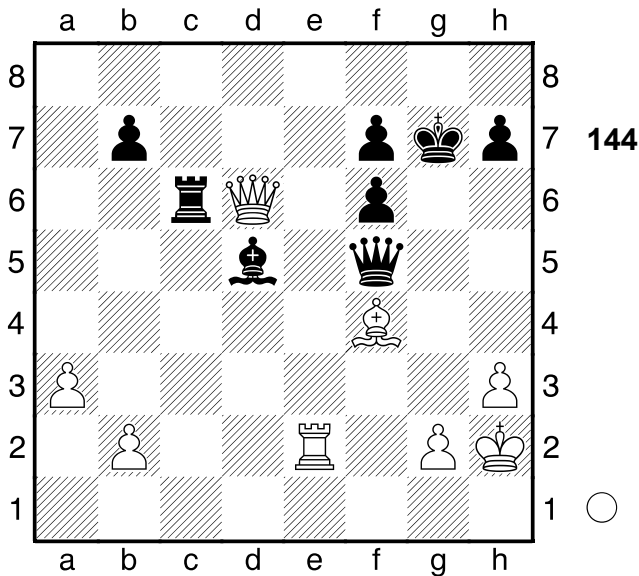

Hinlenkung]
2.Lh6+ Kg8 3.Te8#
1-0

145
 □ Player A
 ■ Player B
 Novi Sad
 [Fritz 12 (5s)]

1990

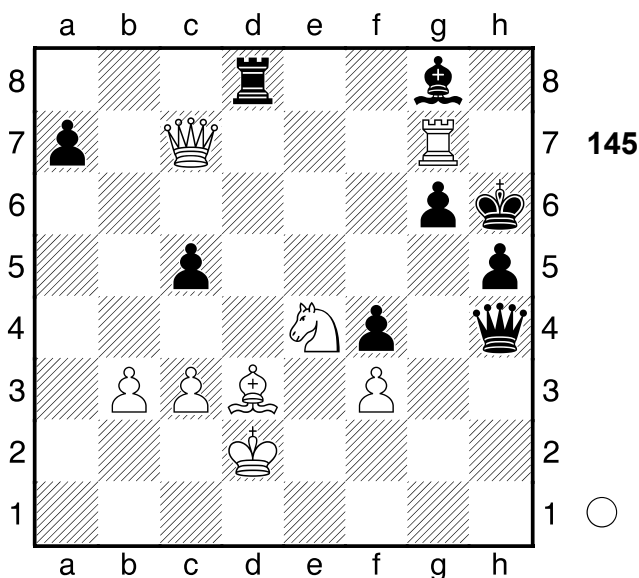

1.Txg6+!! Doppelangriff: c5/g6.
1...Kxg6 2.Sd6+ Kf6 3.Dxd8+
 [3.Dxd8+ Ke6 4.Dxh4 Kd7 5.Sb7
 Ld5 6.Dd8+ Ke6 7.Sxc5+ Kf7
 8.Dxd5+ Ke7 9.Dd7+ Kf6 10.Lf5

h4 11.Se4+ Ke5 12.Db5#]
1-0

146
 □ Player A
 ■ Player B
 [Fritz 12 (5s)]

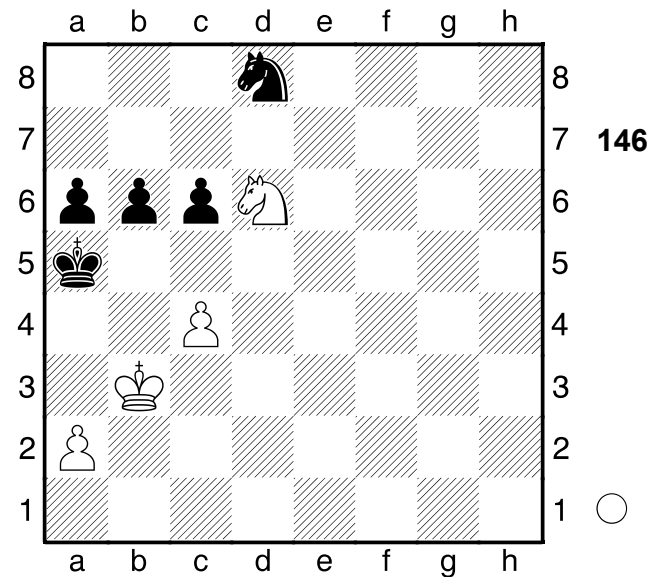

1.c5! Hinlenkung: b5 **1...b5**
 [1...bxc5 2.Sc4+ Mattangriff
 Hinlenkung]

2.a3
 [2.a3 Se6 3.Sb7#]
1-0

147
 □ Player A
 ■ Player B
 DDR
 [Fritz 12 (5s)]

1983

(Diagramm 147)

1...Te1!! Hinlenkung: e1 **2.Kxe1**
 [2.Kxe1 Lg3# Mattangriff
 Hinlenkung]
 [Δ2.-- Txd1 Materialgewinn]
2...Lg3#
0-1

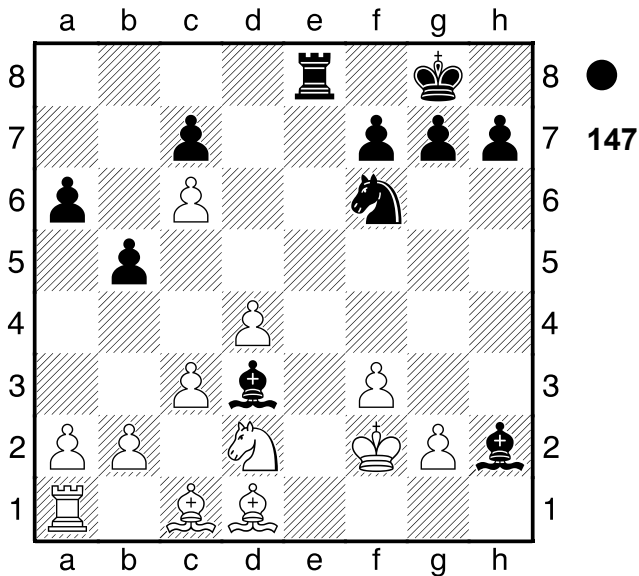

148
 □ Player A
 ■ Player B
 Fernpartie
 [Fritz 12 (5s)]

1990

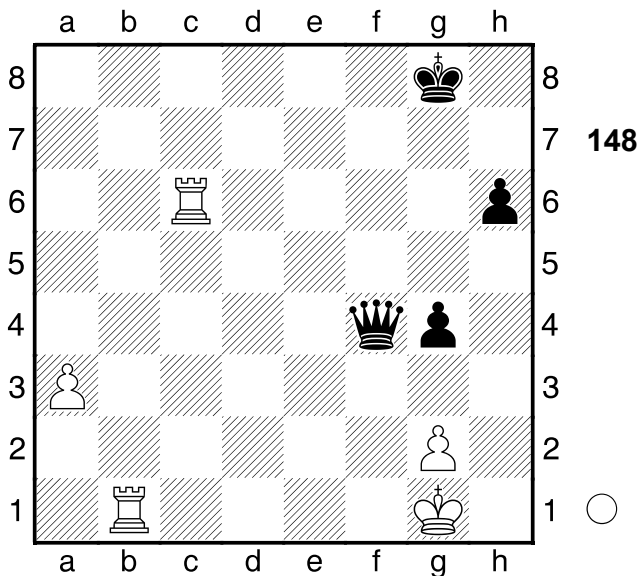

2.Tc8+ Kg7 3.Tb7+ Kg6 4.Tg8+ Kh5
5.Tb5+ Kh4 6.Txg4+!! Hinlenkung: g4
6...Kxg4
 [6...Dxg4 7.Tb4 Hinlenkung]
 [6...Kxg4 7.Tb4 Kombination]
7.Tb4
 [7.Tb4 Dxb4 8.axb4+-]
1-0

149
 □ Player A
 ■ Player B
 Fernpartie
 [Fritz 12 (5s)]

1966

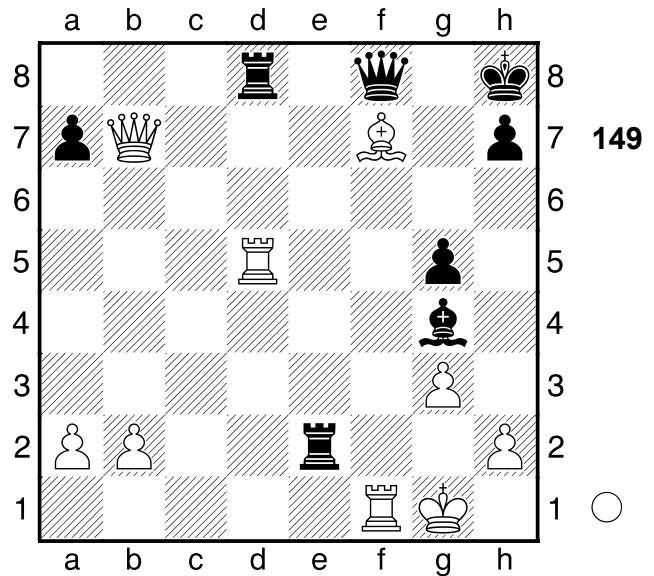

1.Db4!! Hinlenkung: h6
 [1.Txg5?! verbietet sich, da Dh6
 2.h4 Lh3±]
1...Dxb4
 [1...Dxb4 2.Txd8+ Mattangriff
 Hinlenkung]
 [Δ1...-- 2.Dd4+ Mattdrohung]
2.Txd8+ Kg7
 [2...Te8 ändert nichts am Ausgang
 der Partie 3.Txe8+ Df8 4.Txf8+
 Kg7 5.Tg8+ Kh6 6.Tf6#]
3.Tg8+ Kh6 4.Tf6#
1-0

150
 □ Player A
 ■ Player B
 Holland
 [Fritz 12 (5s)]

1992

(Diagramm 150)

1.Lg2 Txh1 2.Txh1

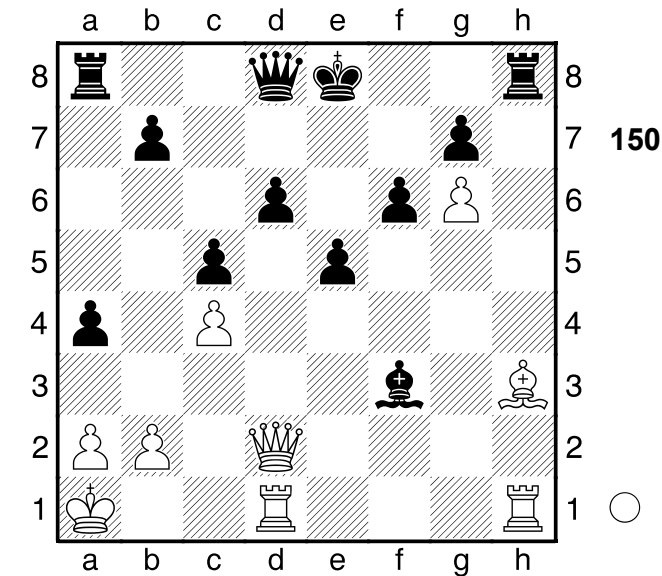

[2.Txh1 Kd7 3.Lxf3+-]
1-0

151
 □ Player A
 ■ Player B
 Moskau
 [Fritz 12 (5s)]

1947

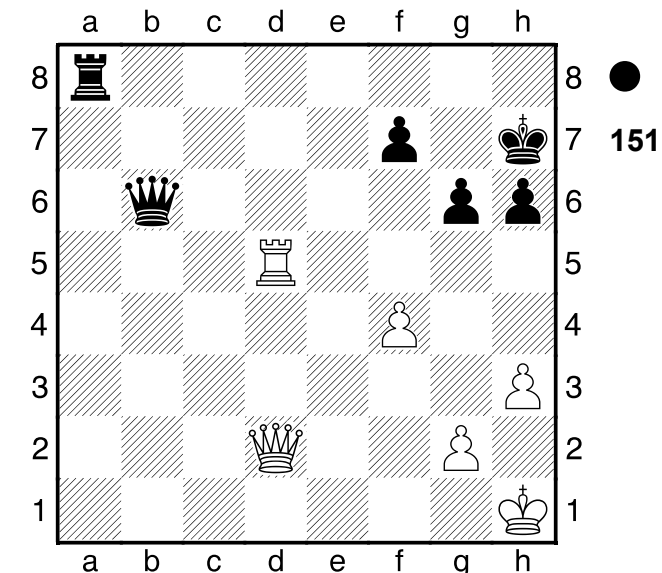

1...Ta1+ 2.Kh2 Dg1+ 3.Kg3 Ta3+
 4.Td3 Dd4
 [4...Dd4 5.Txa3 Dxd2+-]
 0-1

152
 □ Player A
 ■ Player B
 Prag
 [Fritz 12 (5s)]

1931

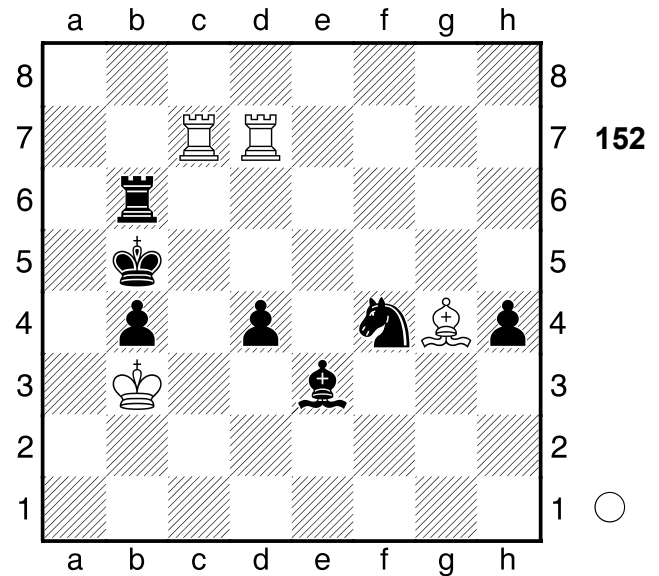

1.Td5+!! Mattangriff 1...Sxd5
 [1...Sxd5 2.Le2+ Mattangriff]
 2.Le2+ Ka5
 [2...d3 hilft allerdings auch nicht
 3.Lxd3+ Ka5 4.Ta7+ Ta6 5.Txa6#]
 3.Ta7+ Ta6 4.Txa6#
 1-0

153
 □ Player A
 ■ Player B
 CSSR
 [Fritz 12 (5s)]

1969

(Diagramm 153)

1.Sd6+ Kd8 2.De8+!! Mattangriff
 2...Kc7
 [2...Sxe8 3.Sf7# Mattangriff]
 3.Sc4+
 [3.Sxc8+ d6 4.Dxe7+ Kxc8 5.Lxd6
 Dd1+ 6.Kxd1 e3 7.Dc7#]
 3...d6 4.Dxe7+ Ld7 5.Dxd6+
 [5.Dxd6+ Kd8 6.Dxf6+ Kc8 7.Df8+

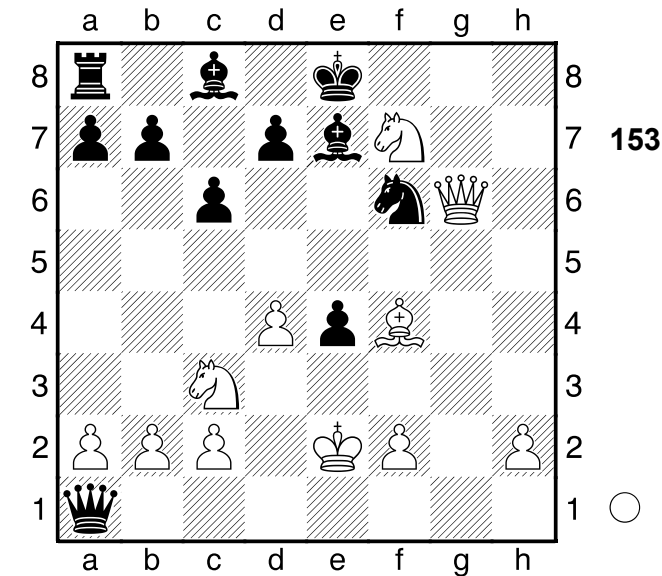

153

Le8 8.Dxe8#]

1-0

154

□ Player A
 ■ Player B

UdSSR-Grossbritannien
 [Fritz 12 (5s)]

1946

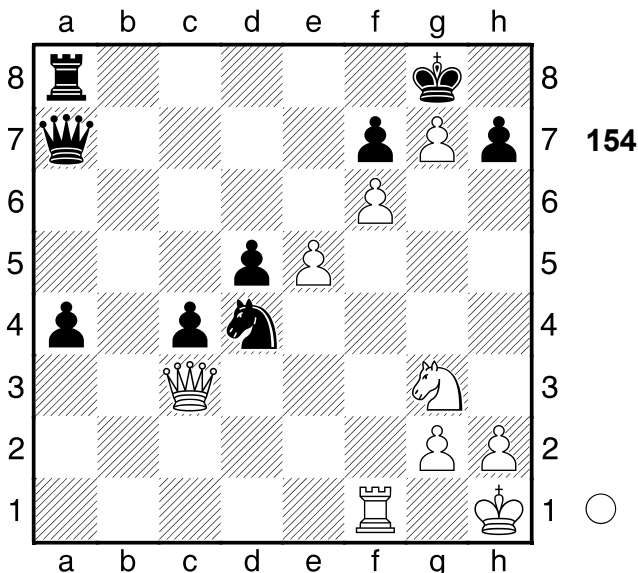

154

1.Dxd4!! Mattdrohung 1...Dxd4

[1...Dxd4 2.Sf5 Kombination]
 [Δ1...-- 2.Dxa7 Mattdrohung]

2.Sf5

[2.Sf5 h6 3.Sxd4+-]

1-0

155

□ Player A
 ■ Player B

Groningen
 [Fritz 12 (5s)]

1946

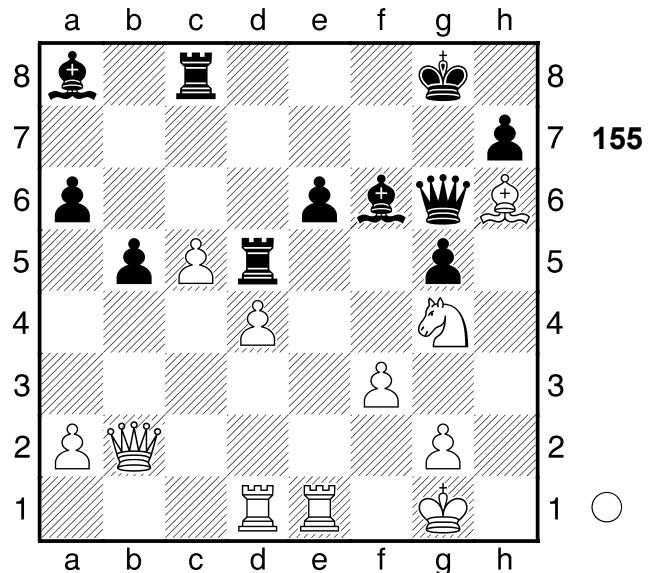

155

1.Txe6 Lxd4+

[1...Tf5 ist vielleicht ein
 Schwindelversuch 2.Db3 Ld5
 3.Sxf6+ Kf7 4.Sxd5 Dxe6+-]

2.Dxd4 Txd4 3.Txg6+ hxg6 4.Txd4

[4.Txd4 Lc6 5.Td6+-]

1-0

156

□ Player A
 ■ Player B

Osterreich
 [Fritz 12 (5s)]

1990

(Diagramm 156)

1.Txe7 Sxf3+ 2.Dxf3! Mattangriff

2...Lxf3

[2...Lxf3 3.Te8+ Mattangriff]

[Δ2...-- 3.Dh5+ Mattdrohung]

3.Te8+ Kh7 4.g6+ Kh6 5.Th8#

1-0

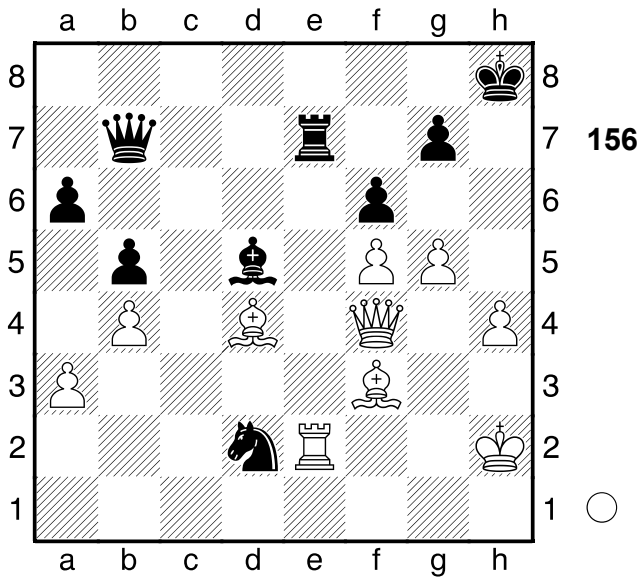

157
 □ Player A
 ■ Player B
 Holland
 [Fritz 12 (5s)]

1992

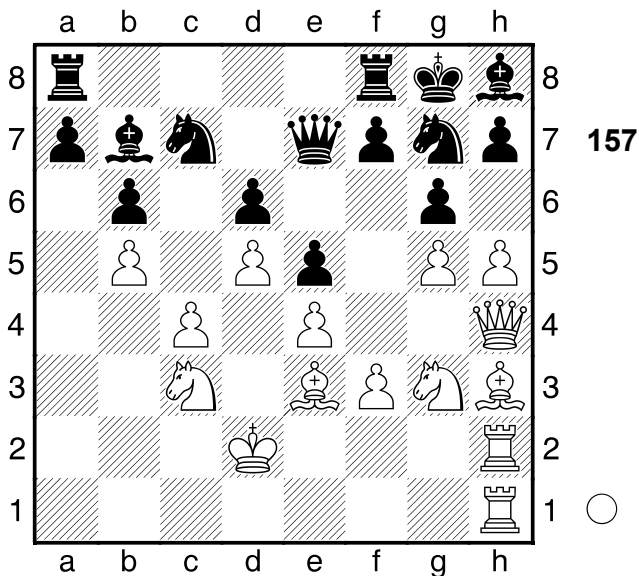

1.hxg6 fxg6 2.Dxh7+!! Hinlenkung:
 h5. **2...Kxh7 3.Le6+ Sh5 4.Sxh5**
Tg8 5.Sf4+ Kg7 6.Th7+ Kf8
7.Sxg6+! Mattangriff. . .
 [7.Sxg6+ Ke8 8.Txe7+ Kd8 9.Lxg8
 Lf6 10.gxf6 Tb8 11.f7 La6 12.f8D+
 Se8 13.Dxe8#]
1-0

158
 □ Player A
 ■ Player B
 Moskau
 [Fritz 12 (5s)]

1961

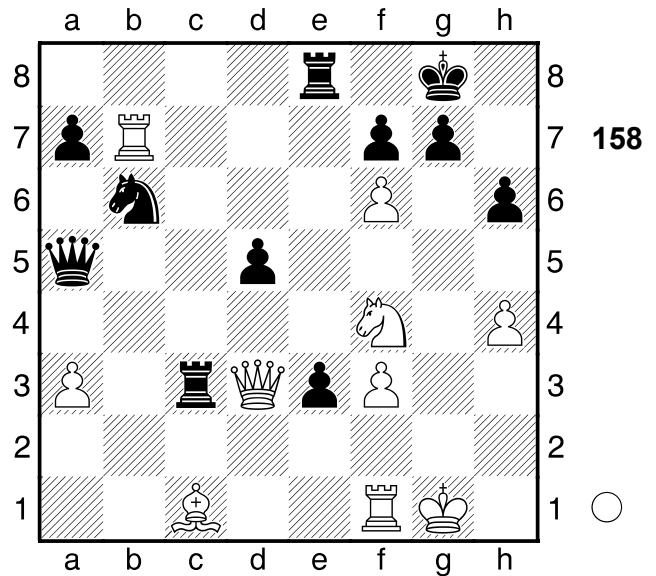

1.Dg6! Ablenkung: f7 **1...fxg6**
 [1...fxg6 2.Txg7+ Mattangriff
 Hinlenkung Ablenkung Fesselung]
2.Txg7+ Kf8 3.Sxg6#
1-0

159
 □ Player A
 ■ Player B
 Kiev
 [Fritz 12 (5s)]

1944

(Diagramm 159)

1.Tc8!? Hinlenkung: c8
 [1.Tc8 Txc8 2.Txc8+- (2.Dxd8+??
 Weiß denkt nur an das Material Txd8
 3.Lxd8 Kxd8+-)]
1-0

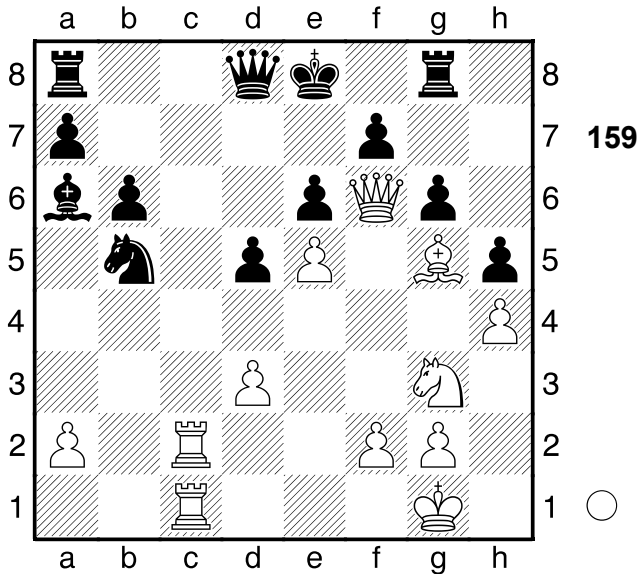

160
 □ Player A
 ■ Player B
 Bern
 [Fritz 12 (5s)]

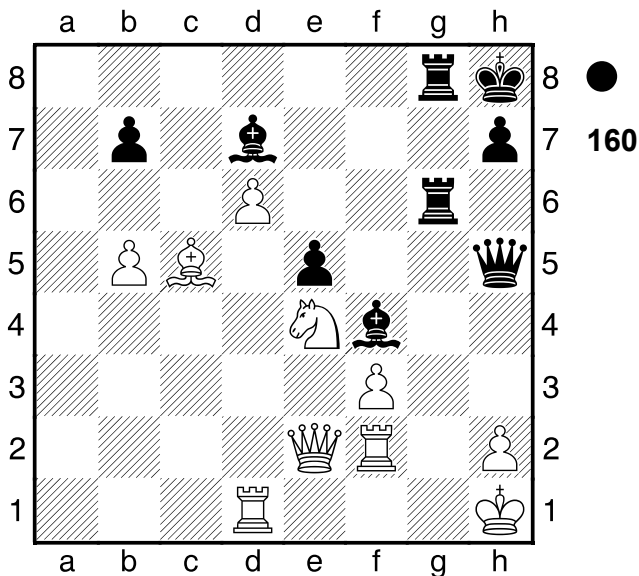

1...Lxb5! kräftig gespielt **2.Dxb5**
 [2.Dxb5 Lxh2 Kombination]
 [Δ2.-- Lxe2 Materialgewinn]
2...Lxh2! Mattangriff.
 [2...Lxh2 3.Sg3 Lxg3+ 4.Kg1 Dh3
 5.Tg2 Lh4 6.De2 Txg2+ 7.Kf1
 Tg1#]
0-1

161
 □ Player A
 ■ Player B
 Poznan
 [Fritz 12 (5s)] 1992

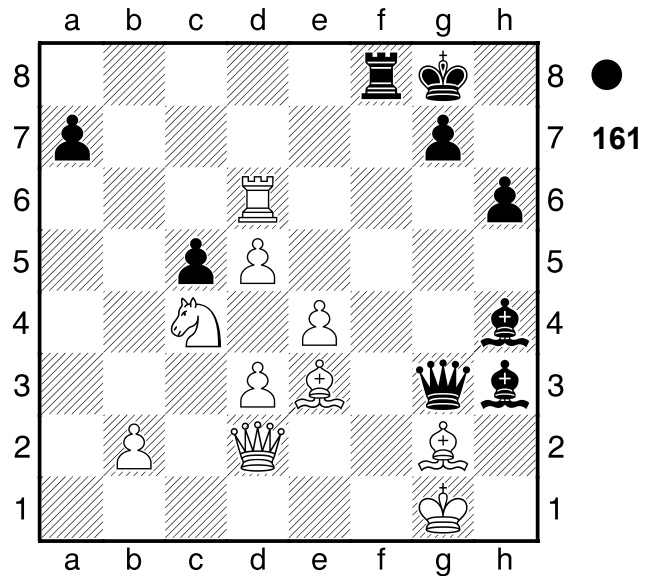

1...Tf1+!! Mattangriff **2.Kxf1**
 [2.Kxf1 Lxg2+ Mattangriff]
2...Lxg2+ 3.Dxg2
 [3.Kg1 nützt auch nichts mehr Lf3+
 4.Kf1 Dh3+ 5.Dg2 Dxg2#]
3...De1#
0-1

162
 □ Player A
 ■ Player B
 Debrecen
 [Fritz 12 (5s)] 1992

(Diagramm 162)

1...Lb5!! Hinlenkung: b5 **2.Dxb5**
 [2.Dxb5 Te1+ Hinlenkung
 Abzugsangriff Doppelangriff]
 [2.Txb5 Te1# Mattangriff]
 [Δ2.-- Te1# Mattdrohung]
2...Te1+!! Ablenkung: b5 **3.Txe1**
Dxb5+
 [3...Dxb5+ 4.c4 Dxa5 5.Lxd5

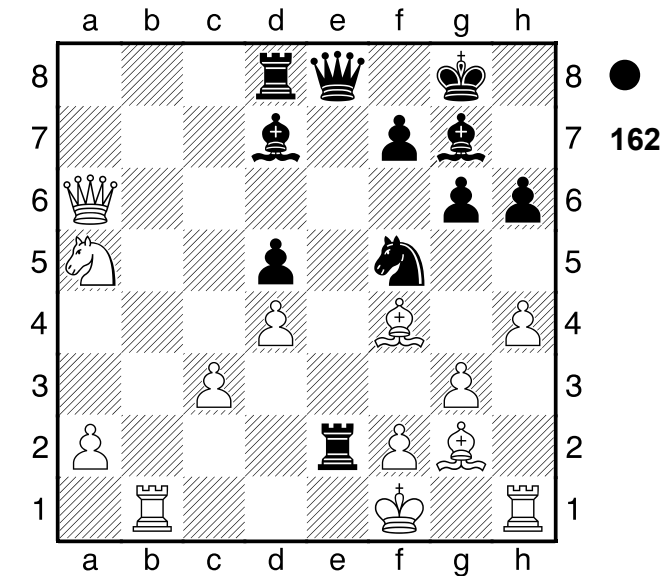

h5-+]
0-1

163
 □ Player A
 ■ Player B
 Oschatz
 [Fritz 12 (5s)]

1958

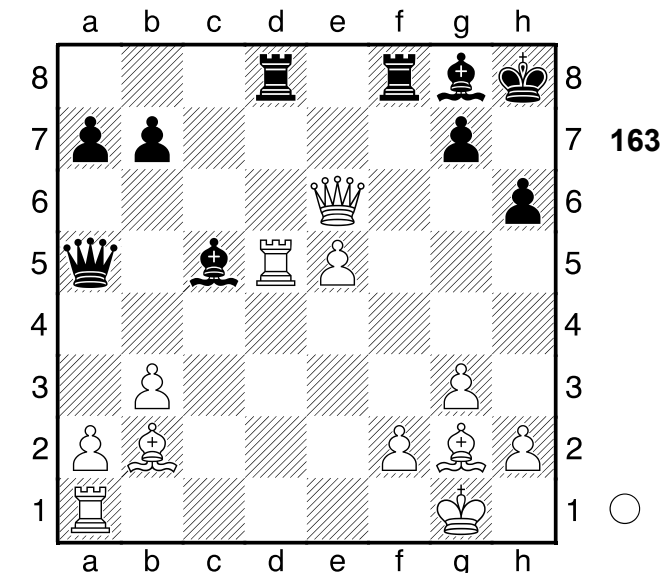

1.Dxh6+! Mattangriff **1...gxh6**
 [1...Lh7 ändert den Lauf der Dinge nicht 2.e6 Lxf2+ 3.Kh1 Ld4 4.Lxd4 Tf6 5.Lxf6 gxf6 6.Dxf6+ Kg8 7.Txd8+ Dxd8 8.e7 Dxe7 9.Ld5+ Df7 10.Dxf7+ Kh8 11.Df6#]
2.e6+ Kh7

[2...Dc3 hilft auch nicht mehr
 3.Lxc3+ Ld4 4.Lxd4+ Tf6 5.Lxf6+ Kh7 6.Le4#]

3.Le4+
 [3.Le4+ Tf5 4.Lxf5#]
1-0

164
 □ Player A
 ■ Player B
 Helsinki
 [Fritz 12 (5s)]

1961

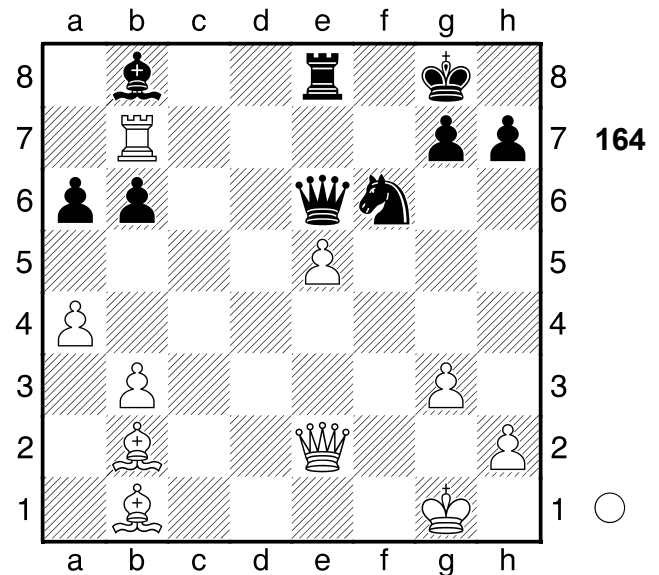

1.exf6 Dxe2 2.f7+ Kh8
 [2...Kf8 ändert nichts mehr 3.Lxg7+!
 Fesselung: e2 Kxg7 4.fxe8D+ Lc7
 5.Txc7+ Kf6 6.Tf7+ Kg5 7.Dg8+ Kh5 8.Txh7#]

3.Lxg7+! Fesselung: e2
 [3.fxe8T+ Dxe8 4.Le4 Le5⌘]
 [3.fxe8D+ kommt nicht in Frage
 Dxe8 4.Lxg7+ Kg8⌘]

3...Kxg7
 [3...Kxg7 4.fxe8D+ Mattangriff
 Fesselung]

4.fxe8D+
 [4.fxe8D+ Lc7 5.Txc7+ Kf6 6.Tf7+ Kg5 7.Dg8+ Kh5 8.Txh7#]
 [4.fxe8L+?! Kf6 5.Txb6+ Kg5 6.Txb8 De1+ 7.Kg2 Dd2+ 8.Kh3

Dd6 9.Tb5+ axb5 10.Lxb5 h5̄]
1-0

165

□ Player A

■ Player B

Berlin

[Fritz 12 (5s)]

1914

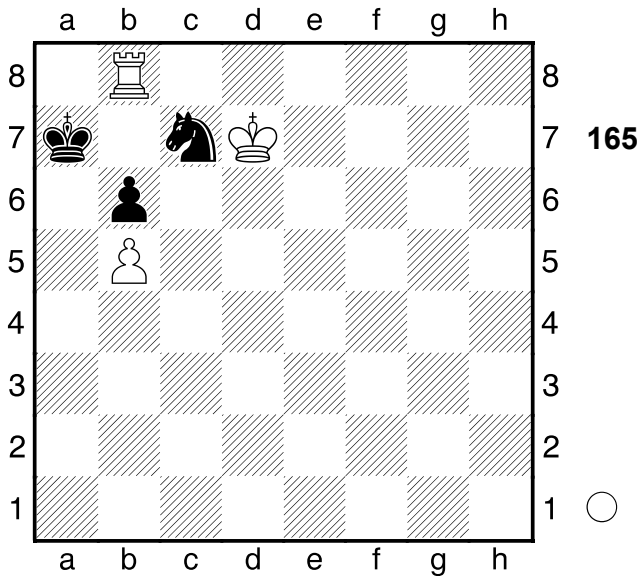

1.Ta8+! entscheidet sofort 1...Sxa8

[1...Kxa8 2.Kxc7 Kombination]

[1...Sxa8 2.Kc8 Kombination]

2.Kc8 Sc7 3.Kxc7 Ka8 4.Kxb6

1-0

166

□ Player A

■ Player B

Paris

[Fritz 12 (5s)]

1938

(Diagramm 166)

1.Ld3

[1.Txe5?! wäre ein Fehlgriff Tbx6

2.Txa6 Txa6 3.Kxb3 Ta1±]

1...Td8 2.Txe5

1-0

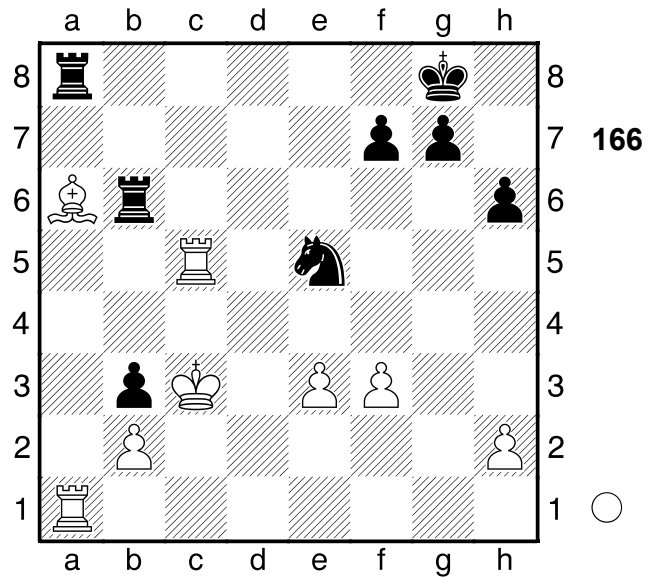

167

□ Player A

■ Player B

New York

[Fritz 12 (5s)]

1918

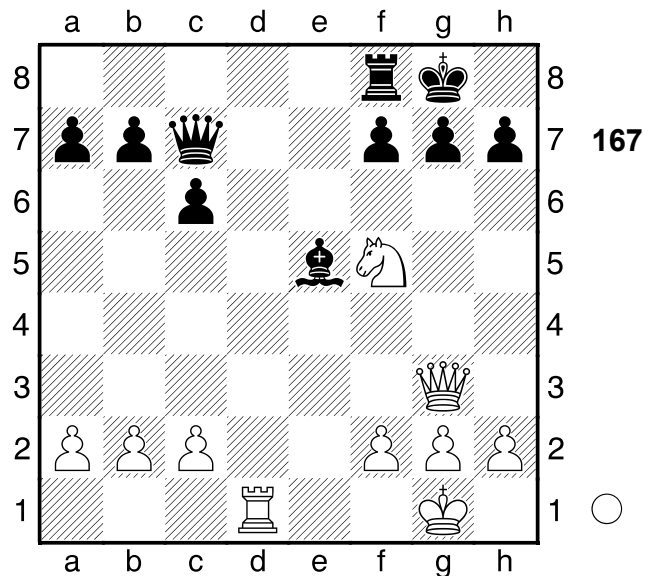

1.Sh6+ Kh8 2.Dxe5!! Hinlenkung: e5

2...Dxe5

[2...Dxe5 3.Sxf7+ Hinlenkung

Doppelangriff]

[Δ2...-- 3.Dxc7 Materialgewinn]

3.Sxf7+! Mattangriff. . .

[3.Sxf7+ Kg8 4.Sxe5+-]

1-0

168

□ Player A
 ■ Player B

La Coruna
 [Fritz 12 (5s)]

1951

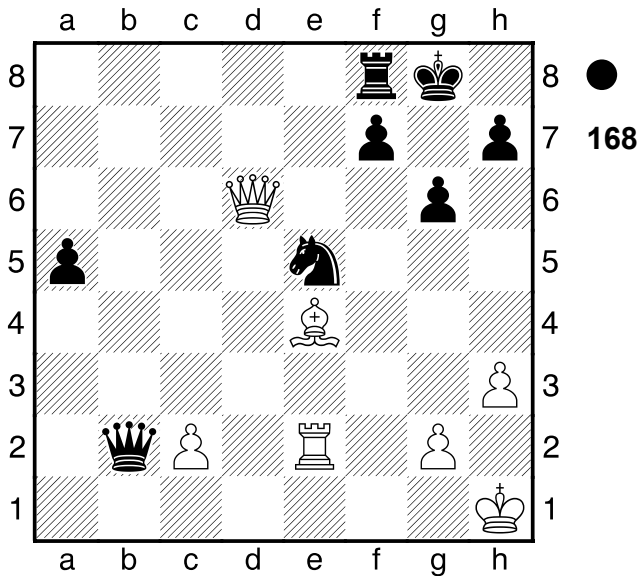

1...Dc1+ 2.Kh2 Df4+ 3.Kh1 Df1+
 4.Kh2 Sg4+!! ein gefälliges Opfer
 5.hxg4 Dxe2
 [5...Dxe2 6.Df4 Dc4+-]
 0-1

169

□ Player A
 ■ Player B

London
 [Fritz 12 (5s)]

1990

(Diagramm 169)

1.Sxc4 dxc4

[1...Lf8 würde die Partie unwesentlich verlängern 2.Se3 Kh8+-]

2.Te7!! Mattangriff 2...Dxe7

[2...Df8 wäre noch eine kleine Chance 3.g5 Th8+- (3...Dxe7 geht nach einigem Hin und Her immerhin Matt 4.Dc2+ De4 5.Dxe4+ f5 6.Dxf5+ Kh8 7.Sg6+ Kh7

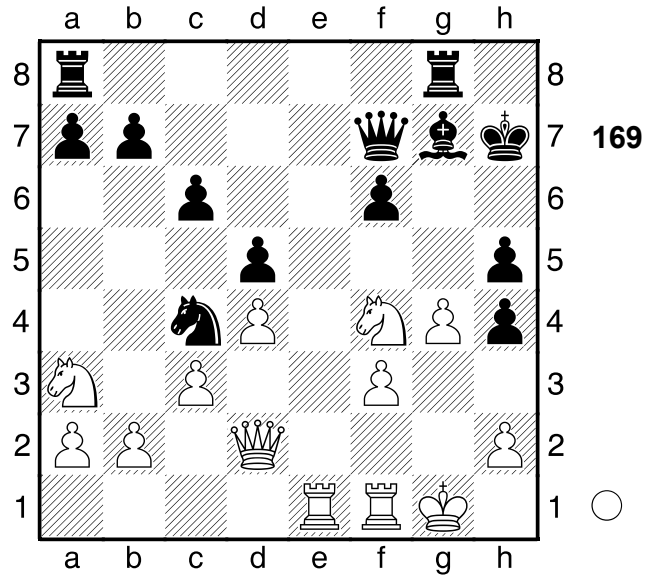

8.Se5+ Kh8 9.Sf7#]]
 3.Dc2+ Kh8
 [3...f5 macht keinen großen Unterschied 4.Dxf5+ Kh8 5.Sg6+ Kh7 6.Sf8+ Kh8 7.Dh7#]
 4.Sg6+
 [4.Sg6+ Kh7 5.Sf8+ Kh8 6.Dh7#]
 1-0

170

□ Player A
 ■ Player B

Borshomi
 [Fritz 12 (5s)]

1984

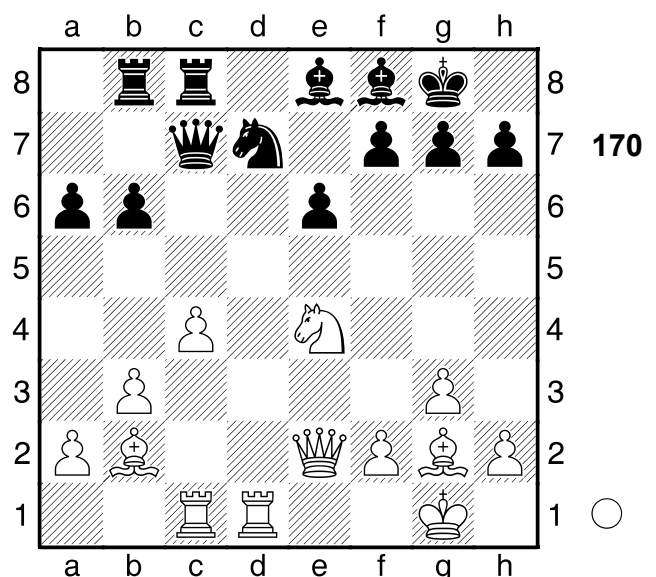

1.Txd7! Hinlenkung: d7 1...Lxd7

[1...Dxd7 2.Sf6+ Hinlenkung
Doppelangriff]
[1...Lxd7 2.Sf6+ gxf6 (2...Kh8
3.Dh5 Kombination) 3.Dg4+
Mattangriff]

2.Sf6+! Mattangriff **2...Kh8**

[2...gxf6 3.Dg4+ Mattangriff]

3.Dh5 h6

[3...gxf6 ändert nichts am Ausgang
der Partie 4.Lxf6+ Lg7 5.Le4
Dxg3+ 6.hxg3 Kg8 7.Dxh7+ Kf8
8.Dxg7+ Ke8 9.Dg8#]

4.Dxf7

[4.Dxf7 Le7 5.Se8 De5 6.Lxe5 Lf6
7.Lxf6 gxf6 8.Dg7#]

1-0

171

□ **Player A**

■ **Player B**

Daenemark

[Fritz 12 (5s)]

1992

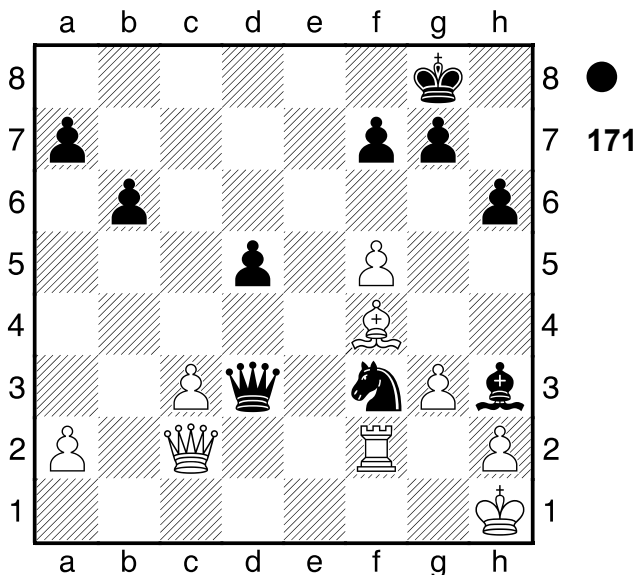

1...Lg2+!! Mattangriff **2.Kxg2**

[2.Txg2 Df1+ Mattangriff]

[2.Kxg2 Se1+ 3.Kg1 (3.Kh1 De4+
Doppelangriff; 3.Kh3 Sxc2
Kombination) 3...Sxc2 Kombination]

2...Se1+

[2...Se1+ 3.Kh3 Sxc2+ (3...Dxc2?!

4.Txc2 Sxc2 5.f6#]
0-1

172

□ **Player A**

■ **Player B**

Val Thorens

[Fritz 12 (5s)]

1977

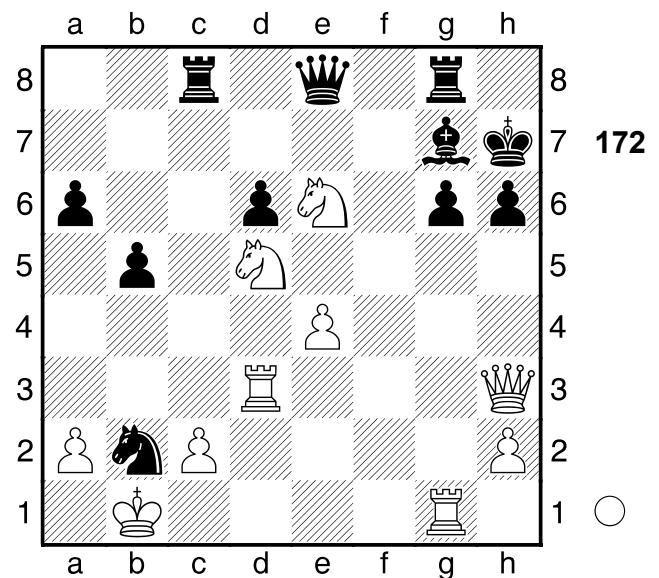

1.Sf6+!! Hinlenkung: h6 **1...Lxf6**

[1...Kh8 holt die Kuh nicht vom Eis
2.Sxg7 Kxg7 3.Sxe8+ Tgxe8
4.Dd7+ Kh8 5.Txg6 Te7 6.Dxe7
Tc7 7.Dxc7 Sxd3 8.Dg7#]

2.Dxh6+!! Hinlenkung: h6 **2...Kxh6**

[2...Kxh6 3.Th3+ Mattangriff
Hinlenkung]

3.Th3+

[3.Th3+ Lh4 4.Txh4#]

1-0

173

□ **Player A**

■ **Player B**

Biel

[Fritz 12 (5s)]

1988

(Diagramm 173)

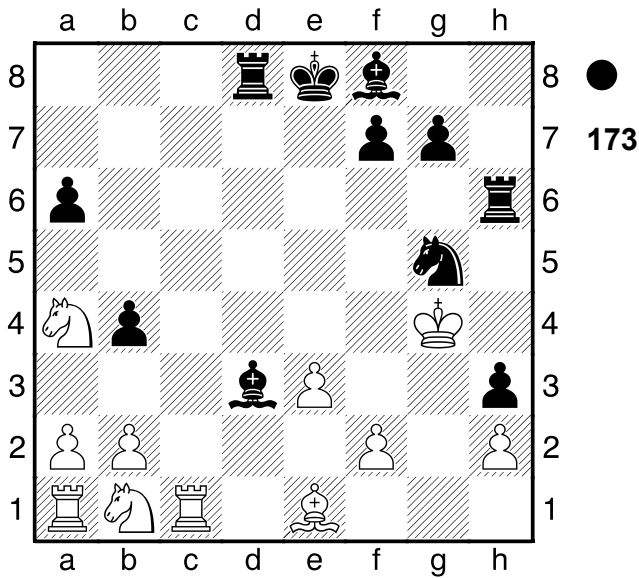

1...Le2+ 2.Kxg5
 [2.f3 wäre gleichermaßen fruchtlos
 Sxf3 3.Tc6 Txc6 4.Lh4 Tg6+ 5.Lg5
 Tgx5+ 6.Kf4 Ld6+ 7.Ke4 Lxh2
 8.Sbc3 Sd2#]
2...Td5+
 [2...Ld6 3.f3 Lxf3 4.Lxb4 Th5#]
3.Kf4 Th4+ 4.Kg3 Tg4+ 5.Kxh3
Th5#
0-1

174
 □ Player A
 ■ Player B
 Holland
 [Fritz 12 (5s)]

(Diagramm 174)

1.Dxg7+!! Fesselung: g6 **1...Kxg7**
 [1...Kxg7 2.Sf5+ Mattangriff
 Fesselung]
2.Sf5+ Kg8 3.Sh6#
1-0

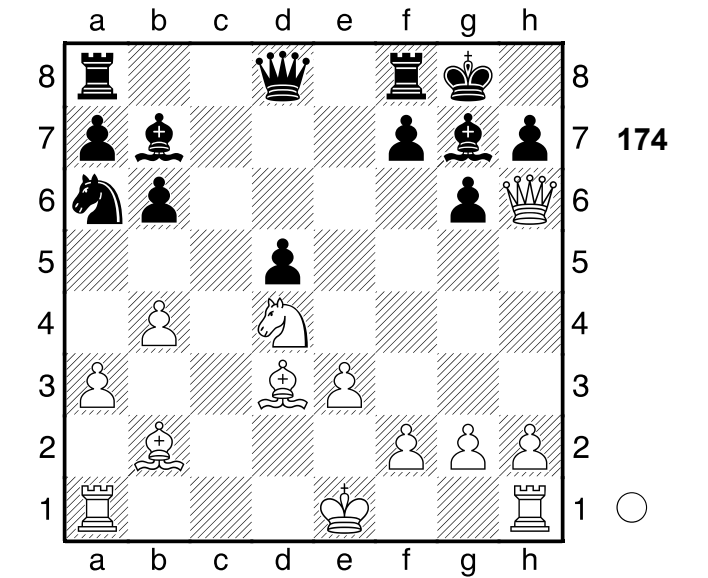

175
 □ Player A
 ■ Player B
 Sevilla
 [Fritz 12 (5s)]

1988

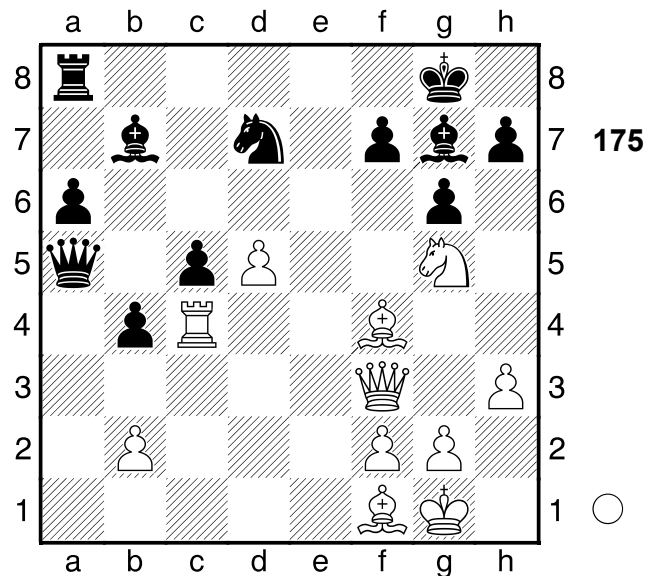

1.Lc7!! leicht zu sehen, doch hübsch
1...Dxc7
 [1...Se5 verlängert das Leiden
 2.Lxe5 f6 3.Lxf6 Tf8+-]
2.Dxf7+ Kh8 3.Th4
 [3.Th4 Sf8 4.Dxc7 Lxd5 5.Dxc5+-]
1-0

176

□ Player A

■ Player B

Eindhoven

[Fritz 12 (5s)]

1995

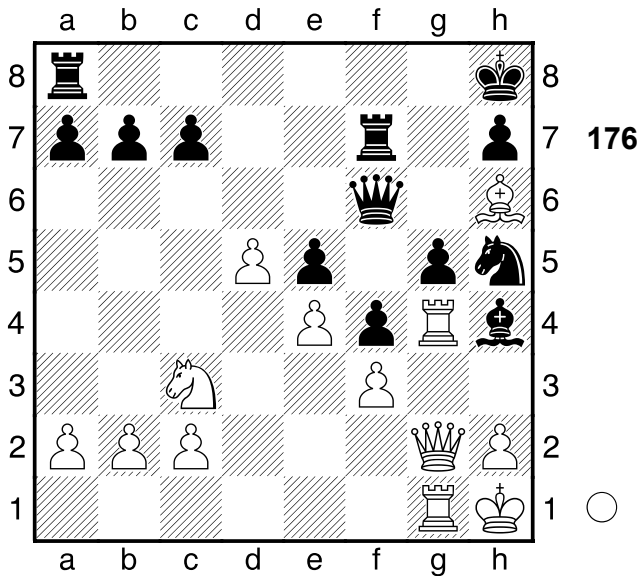

1.Lxg5 Lxg5 2.Dh3

[2.Dh3 Sg3+ 3.hxg3 fxg3

4.T4xg3±]

[2.Txg5 bringt nichts Sg3+ 3.hxg3

Dxg5⚡]

1-0

177

□ Player A

■ Player B

Sarajevo

[Fritz 12 (5s)]

1969

(Diagramm 177)

1.Dg3+ Kh8 2.De5+ Kg8 3.Dg5+ Kh8

[3...Dg7 hilft auch nicht mehr 4.hxg7

Txf1+ 5.Kxf1 h6 6.De7 Kh7 7.Df7

h5 8.g8D+ Kh6 9.Dgg6#]

4.Txf7 Dxf7 5.Dd8+ Dg8 6.Df6+ Dg7

7.Dxg7#

1-0

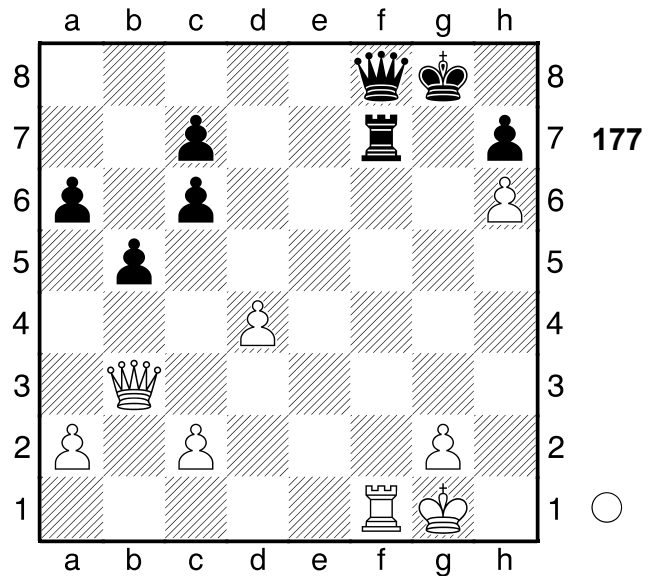

178

□ Player A

■ Player B

Schweden

[Fritz 12 (5s)]

1967

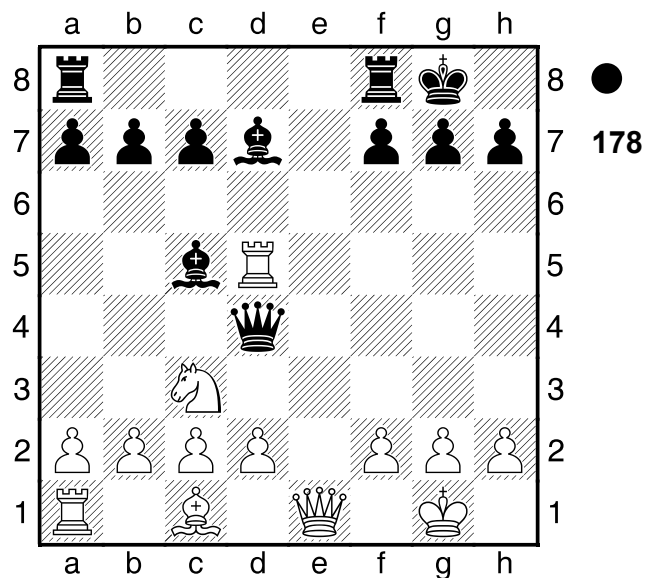

1...Tfe8 2.Df1

[2.De3 ist ein letzter Strohhalm Db4

3.Txd7 Lxe3 4.fxe3-+]

2...Dxf2+! Mattangriff 3.Dxf2

[3.Dxf2 Te1# Mattangriff]

3...Te1#

0-1

179

□ Player A
 ■ Player B

Elblag

[Fritz 12 (5s)]

1993

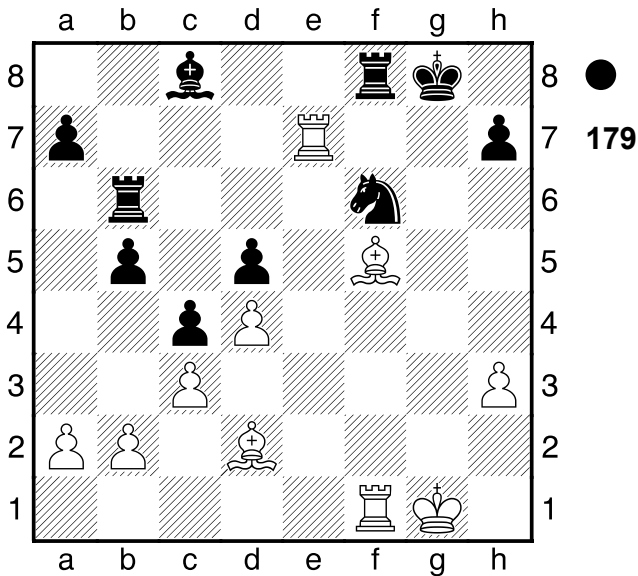

1...Lxf5 2.Txf5 Se4 3.Txf8+ Kxf8
 4.Txa7

[4.Txe4 dxe4 5.Kf2 Ta6-+]

4...Sxd2

[4...Sxd2 5.Td7 b4 6.Txd5 Tg6+
 7.Kf2 Se4+ 8.Kf3 bxc3 9.bxc3
 Sxc3-+]

0-1

180

□ Player A
 ■ Player B

Beverwijk

[Fritz 12 (5s)]

1962

(Diagramm 180)

1...g5+

[1...Dxa4?! scheidert an 2.Dxf6 Dd7
 3.Kg5 Dd5+ 4.Kh4=]

2.Kxh5 De2+ 3.g4

[3.Df3 nützt auch nichts mehr Dxf3+
 4.g4 Dxh3#]

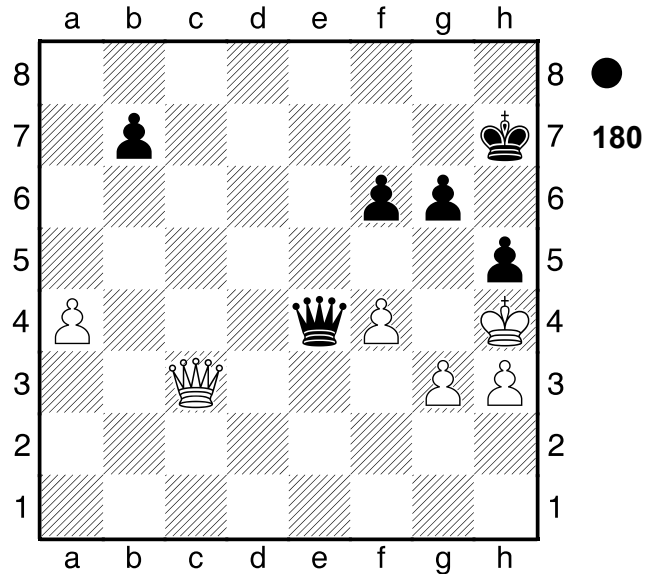

3...De8#

0-1

181

□ Player A
 ■ Player B

Paris

[Fritz 12 (5s)]

1858

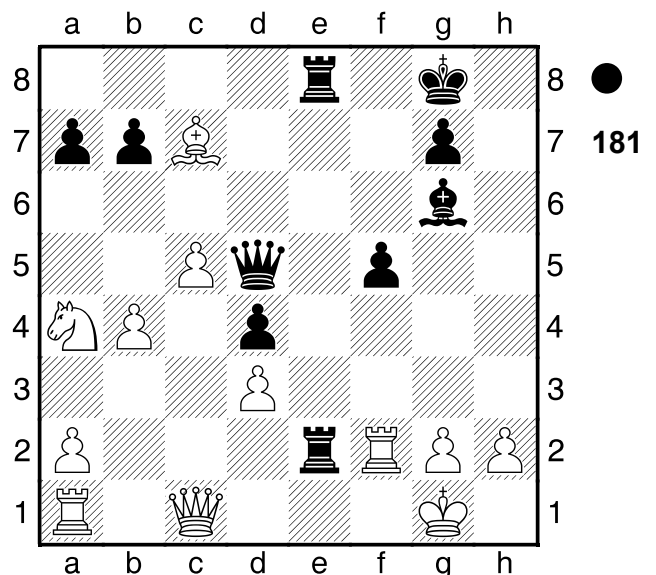

1...Txf2 2.Kxf2

[2.Dc4 ist noch eine Idee Txg2+
 3.Kf1 Dxc4 4.dxc4-+]

2...Te2+!! Mattangriff 3.Kxe2

[3.Kxe2 Dxg2+ Mattangriff]

3...Dxg2+ 4.Ke1 Dg1+ 5.Kd2 Df2+

6.Kd1 Lh5#
0-1

182

□ **Player A**

■ **Player B**

Oslo

[Fritz 12 (5s)]

1993

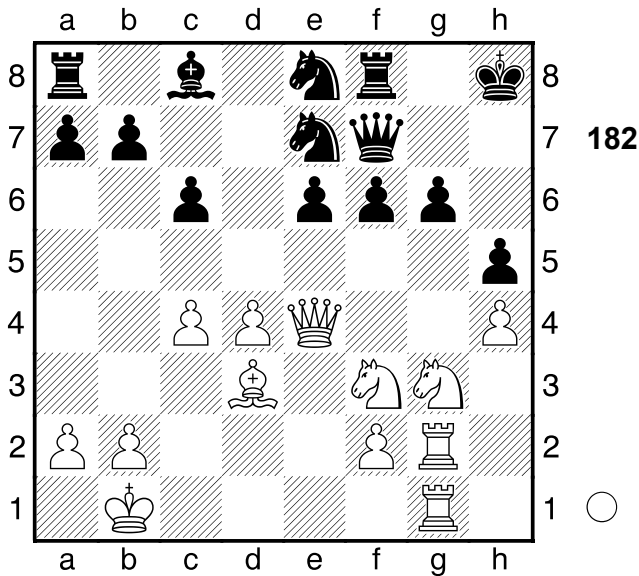

1.Sxh5 gxh5

[1...Tg8 bietet noch letzte Rettungschancen 2.Sf4 Sd6+ -]

2.Df4

[2.Df4 Sf5 3.Lxf5 Dh7 4.Lxh7 Sd6 5.Dh6 Sxc4 6.Le4#]

1-0

183

□ **Player A**

■ **Player B**

Orjol

[Fritz 12 (5s)]

1980

(Diagramm 183)

1.e8D+! war die Absicht. **1...Sxe8**

2.Sf5

[2.Sf5 Dc4 3.De7+ Kg6 4.Dxe8+

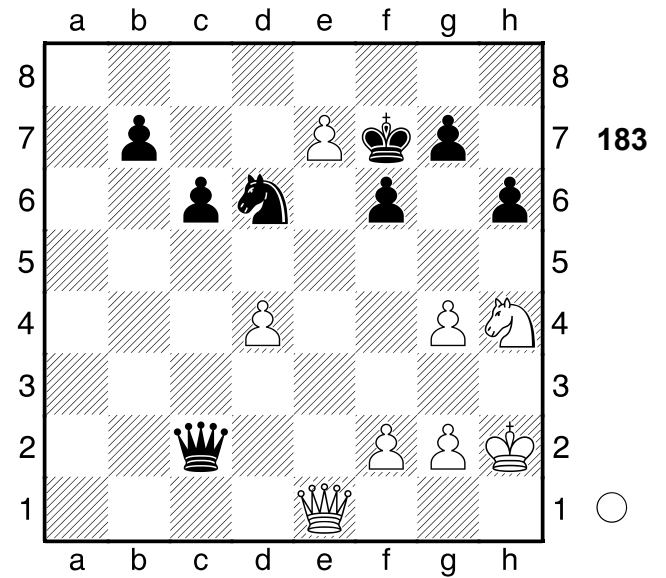

Kh7 5.Se7+ -]

1-0

184

□ **Player A**

■ **Player B**

Dublin

[Fritz 12 (5s)]

1957

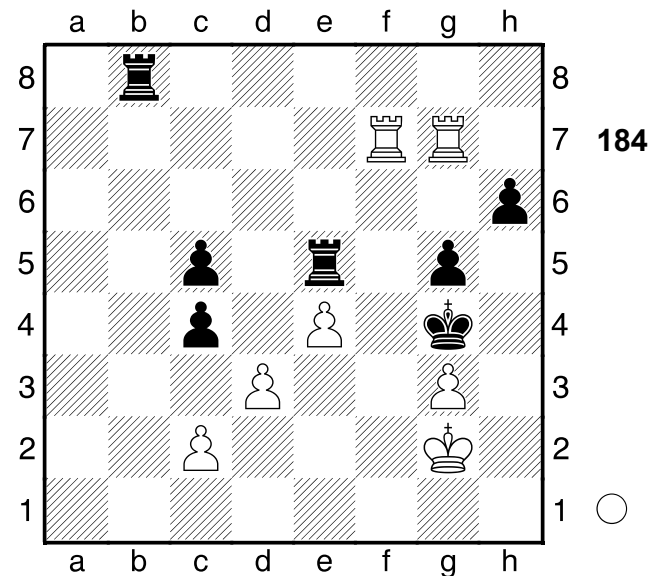

1.Tf4+ Kh5 2.Th4+!! Mattangriff

2...gxh4

[2...gxh4 3.g4# Mattangriff]

3.g4#

1-0

185

□ Player A
 ■ Player B

Wien
 [Fritz 12 (5s)]

1907

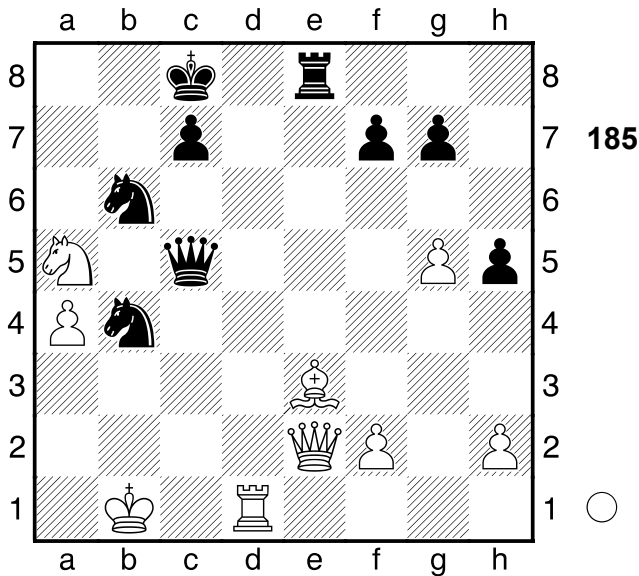

1.Td8+!! Hinlenkung: d3 **1...Kxd8**
 [1...Kxd8 2.Dd1+ Doppelangriff
 (2.Dd2+ Hinlenkung; 2.Lxc5
 Zwischenzug)
 [1...Txd8 2.Lxc5 Zwischenzug]
2.Sb7+
 [2.Sb7+ Kc8 3.Sxc5+-]
 [2.Lxc5?? zu gefräßig Txe2 3.Lxb4
 Sxa4+-]
1-0

186

□ Player A
 ■ Player B

London
 [Fritz 12 (5s)]

1964

(Diagramm 186)

1...Dd1+!! Mattangriff **2.Kxd1**
 [2.Kxd1 Lg4+ Mattangriff]
2...Lg4+ 3.Kc2 Ld1#
0-1

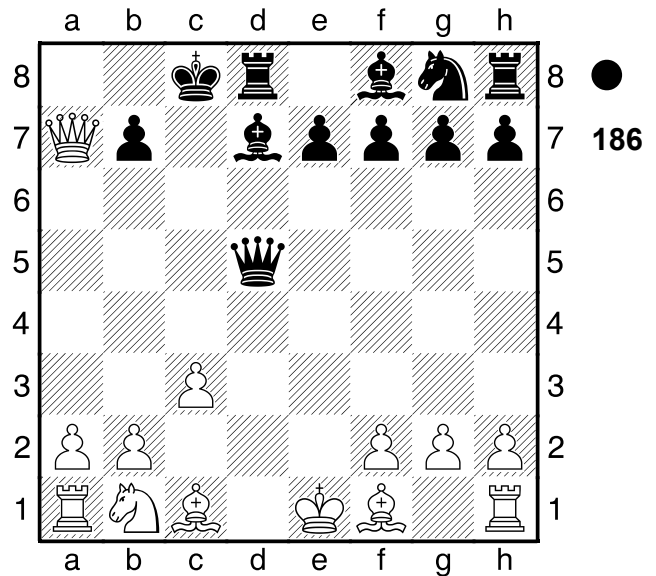

187

□ Player A
 ■ Player B

Vrnjacka Banja
 [Fritz 12 (5s)]

1975

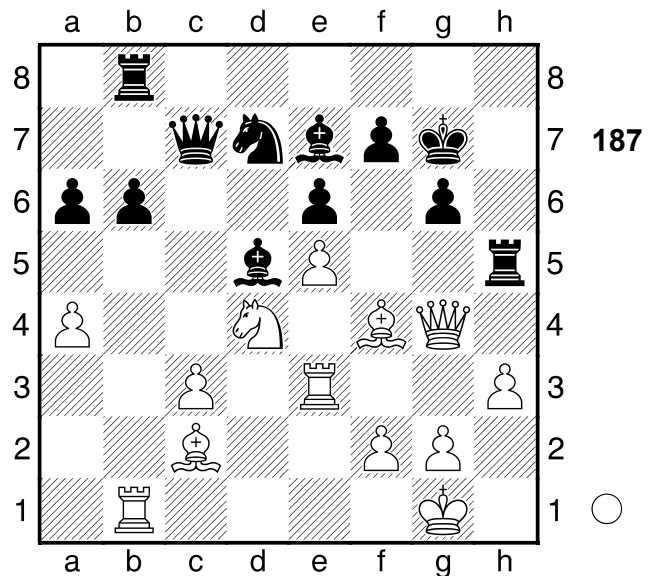

1.Lxg6?? vergibt den Vorteil
 [Δ1.Td1±]
1...fxg6?? und raufte sich die Haare
 [Δ1...Th4 und Schwarz bekommt die
 Oberhand 2.De2 fxc6+- (2...Kxc6
 3.g3 Thh8 4.Dg4+ Kh7 5.Sf5=)]
2.Dxe6!!+- elegant forcierte
 Entscheidung
 [2.Dxe6 Lxe6 3.Sxe6+ Kg8

4.Sxc7+-]
 [2.Sxe6+?! Lxe6 3.Dxe6 Sf8
 4.Df6+ Kg8±]

1-0

188

□ Player A

■ Player B

Helsinki

[Fritz 12 (5s)]

1992

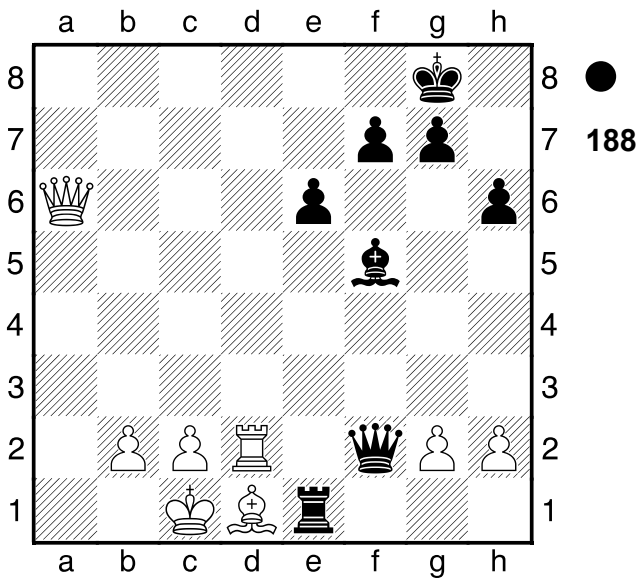

1...Txd1+! Doppelangriff: h2/d1 2.Kxd1
 [2.Kxd1 Dg1+ Doppelangriff]
 [2.Txd1 Dxc2# Mattangriff
 Ablenkung Fesselung]

2...Dg1+ 3.Ke2 Lg4+ 4.Kd3 Df1+
 [4...Df1+ 5.Kc3 Dxa6-+]

0-1

189

□ Player A

■ Player B

Hastings

[Fritz 12 (5s)]

1931

(Diagramm 189)

1.Ld5

[1.Ld5 Tf7 2.Txf7 Dxc2+ 3.Dxc2

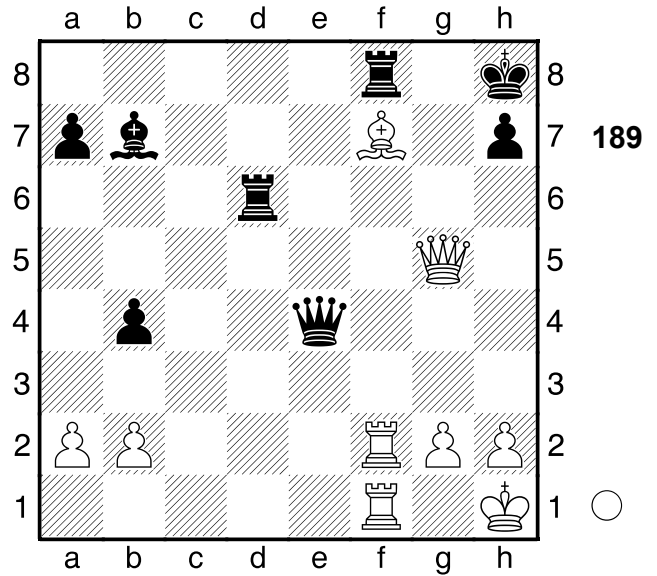

Tg6 4.Txb7 Txc2 5.Kxc2 a6
 6.Tf8#]

1-0

190

□ Player A

■ Player B

Berlin

[Fritz 12 (5s)]

1949

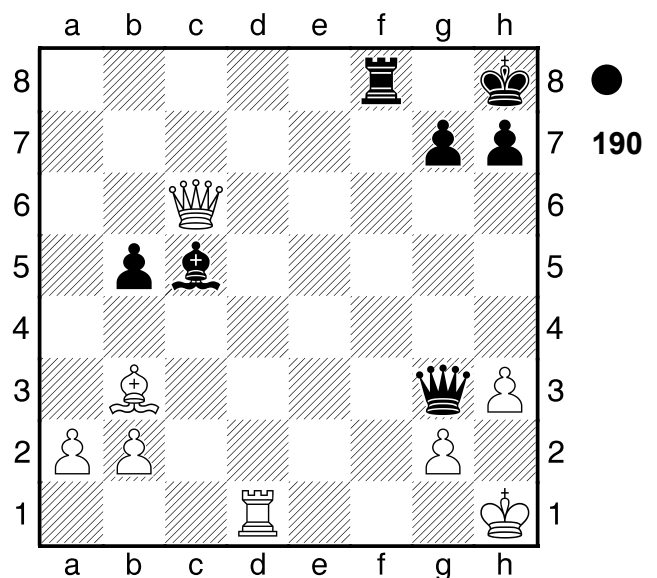

1...Ld4!! Mattangriff

[1...Ld4 2.Lf7 Le5-+]

0-1

191

□ Player A
 ■ Player B

USA

[Fritz 12 (5s)]

1958

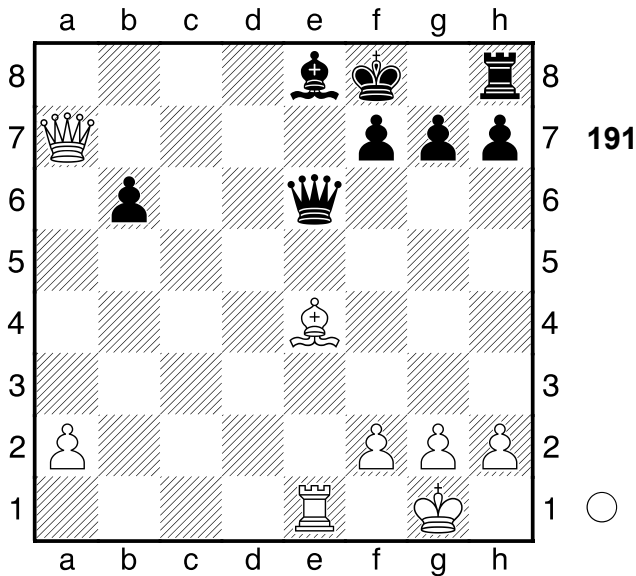

1.Da3+ De7

[1...Kg8 ist noch eine dünne Chance
 2.Lxh7+! Abzugsangriff: e4, e1-e6
 Kxh7 3.Txe6 fxe6+-]

2.Lc6!! Ablenkung: e7

[2.Lc6 g6 3.Dxe7+ Kg7 4.Lxe8
 Txe8 5.Dxe8 f5 6.De7+ Kh6
 7.Dh4+ Kg7 8.Te7+ Kf8 9.Dxh7 b5
 10.Dg7#]

1-0

192

□ Player A
 ■ Player B

Warna

[Fritz 12 (5s)]

1962

(Diagramm 192)

1...Dh4!! Ablenkung: f3

[1...Dh4 2.Se4 dxe4 3.Tc8+ Txc8
 4.Kg2 Sf4+ 5.Kg1 Dg4+ 6.Kh2
 Dg2#]

0-1

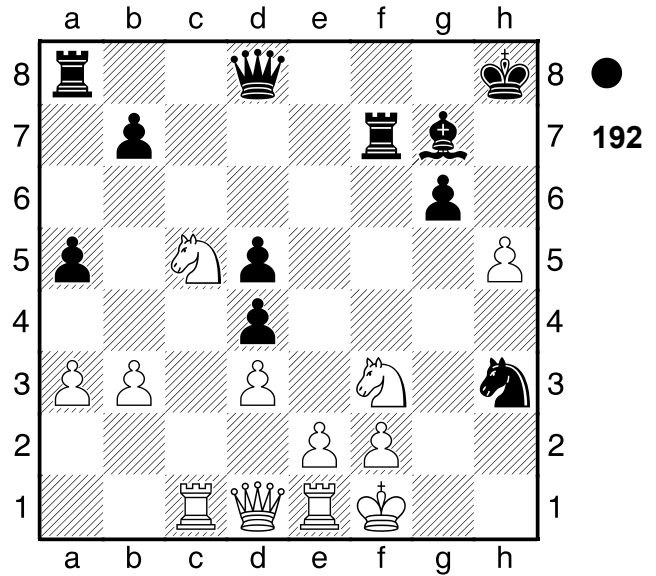

193

□ Player A
 ■ Player B

Bratislava

[Fritz 12 (5s)]

1956

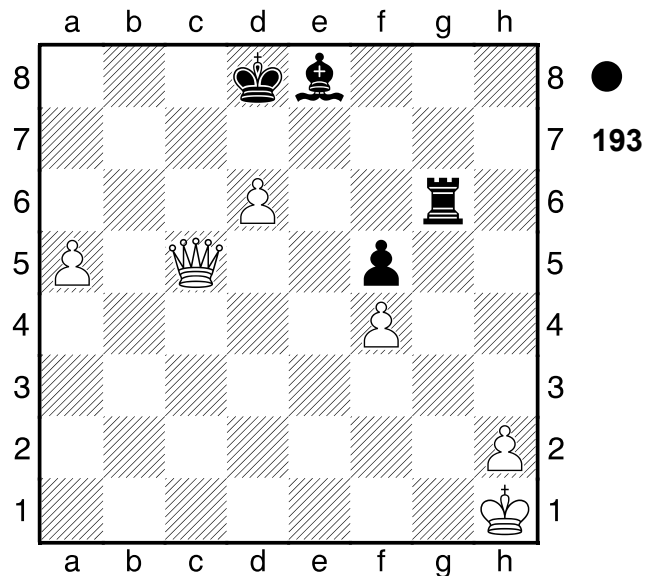

1...Lc6+ 2.Dxc6 Tg1+ 3.Kxg1
 1/2-1/2

194

□ Player A
 ■ Player B

Groningen
 [Fritz 12 (5s)]

1991

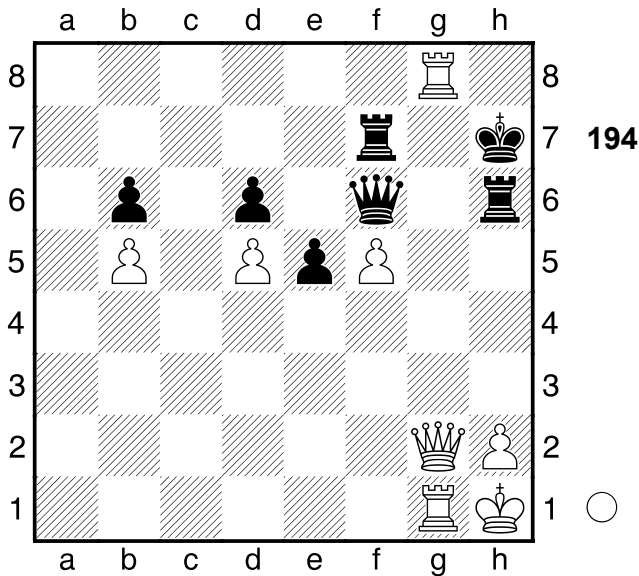

1.Tg6 Dxf5

[1...Txd6 hilft allerdings auch nicht
 2.fxd6+ Kg7 3.gxf7+ Kxf7 4.Dg8+
 Ke7 5.Tg7+ Dxd7 6.Dxd7+ Kd8
 7.Db7 e4 8.Dxb6+ Ke7 9.Da7+ Kf6
 10.b6 e3 11.b7 Kg5 12.b8D Kf4
 13.Dd4+ Kf3 14.Dbb2 e2
 15.Dbc3#]

2.Tg7+ Kh8 3.Tg8+ Kh7 4.Dg7+!!

Räumung: g2 **4...Txd7**
 [4...Txd7 5.T1xd7# Mattangriff
 Räumung]

5.T1xd7#

1-0

195

□ Player A
 ■ Player B

Daenemark
 [Fritz 12 (5s)]

1990

(Diagramm 195)

1.Tg8 Ta4 2.a7! Hinlenkung: a7

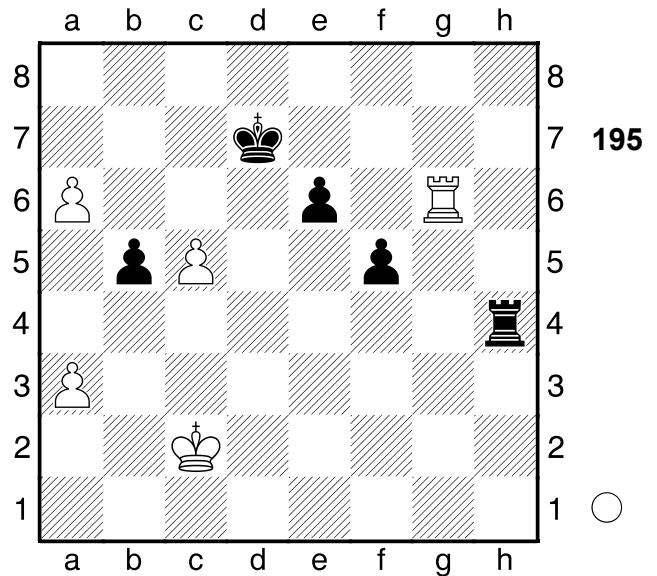

2...Txa7

[2...Txa3 hilft allerdings auch nicht
 3.a8D Txa8 4.Txa8+-]

3.Tg7+

[3.Tg7+ Kc6 4.Txa7 Kxc5
 5.Kd3+-]

1-0

196

□ Player A
 ■ Player B

[Fritz 12 (5s)]

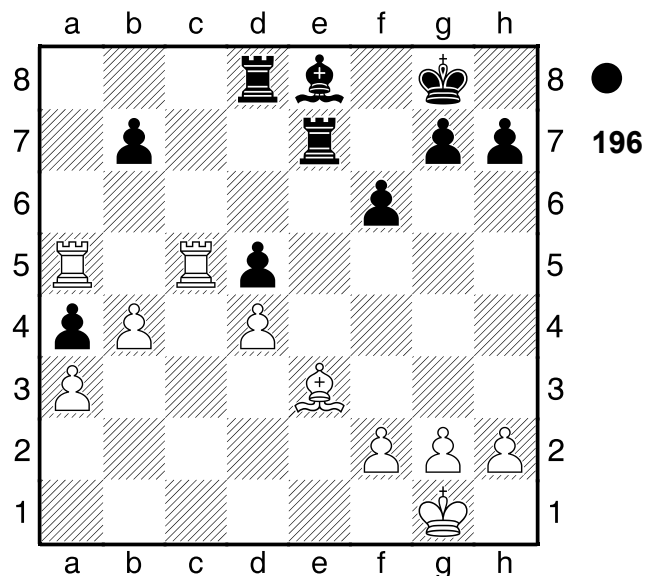

1...b6 2.Txd5 Tc8

[2...bxa5?! ist weit schwächer
 wegen 3.Txd8 axb4 4.axb4=]

3.Ta6

[3.Tac5 verlängert das Leiden bxc5
4.dxc5-+]

3...Tc1+!! Ablenkung: e3 4.Lxc1

[4.Lxc1 Te1# Mattangriff
Ablenkung]

4...Te1#

0-1

197

□ **Player A**

■ **Player B**

Mar del Plata

[Fritz 12 (5s)]

1959

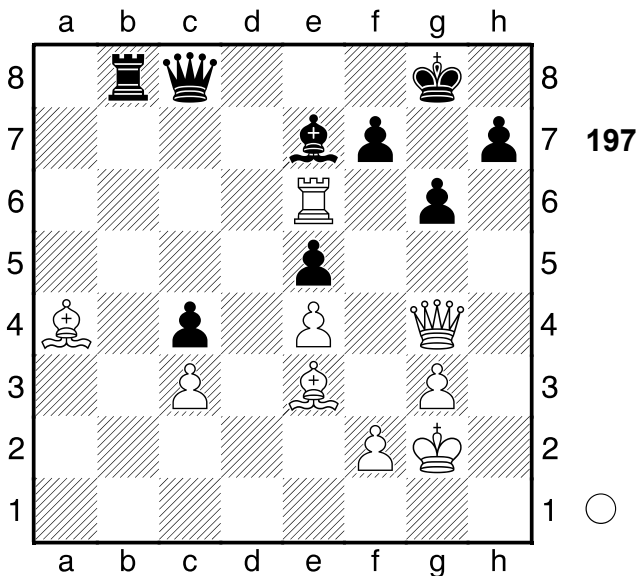

1.Ld7

[1.Ld7 Df8 2.Txe5+-]

1-0

198

□ **Player A**

■ **Player B**

Katowice

[Fritz 12 (5s)]

1993

(Diagramm 198)

1...Txd3+ 2.Kxd3 Kg6

[2...Kg6 3.Kc4 Le6+ 4.Kc5 Kg5

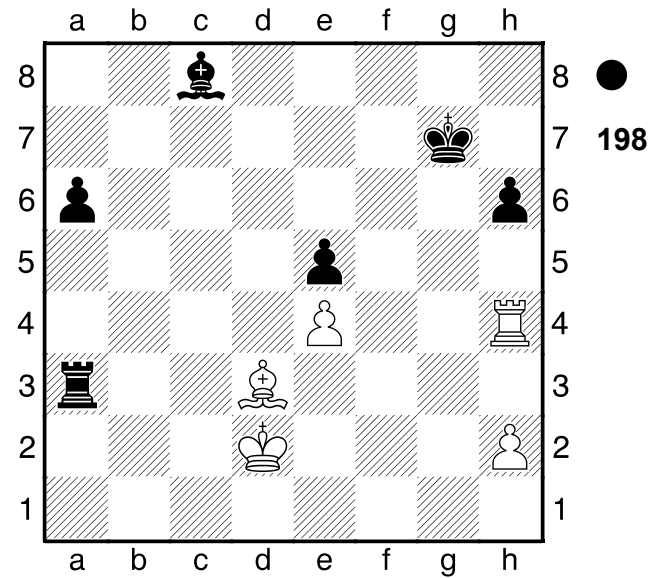

5.Txh6 Kxh6#

0-1

199

□ **Player A**

■ **Player B**

Leningrad

[Fritz 12 (5s)]

1934

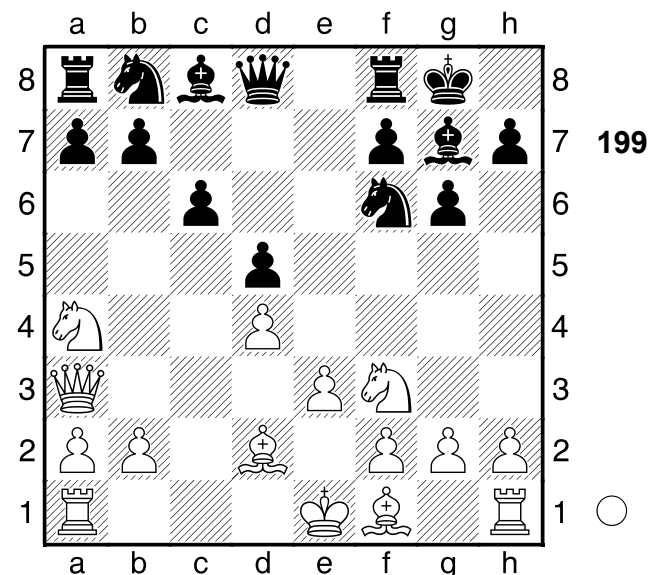

1.Sb6 letzter Buchzug 1...Dxb6??

ein Fehler in schlechter Stellung

[1...axb6 2.Dxa8 Dd6±]

2.La5+-

[2.La5 Sbd7 3.Lxb6 Sxb6

4.Ld3+-]

1-0

200

□ Player A
 ■ Player B

Catanzaro
 [Fritz 12 (5s)]

1979

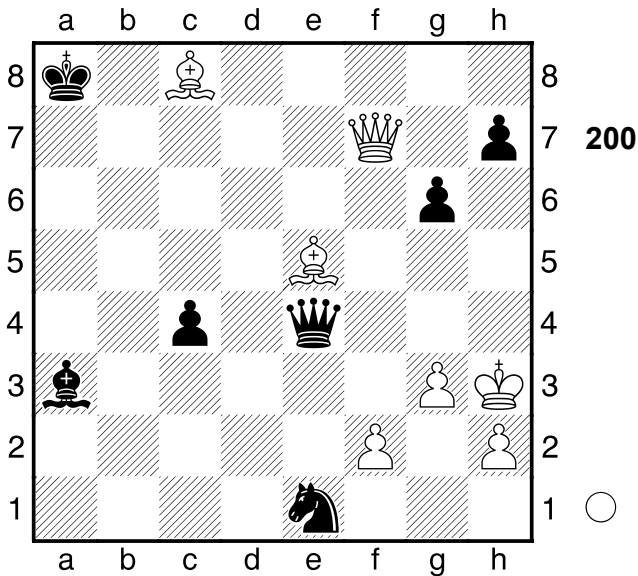

1.Lb7+!! Doppelangriff: c4/a8 1...Dxb7
 2.De8+ Ka7 3.Ld4+
 [3.Ld4+ Db6 4.Da4+ Kb7 5.Lxb6
 Kxb6 6.Dxc4+-]

1-0

201

□ Player A
 ■ Player B

Johannisburg
 [Fritz 12 (5s)]

1962

(Diagramm 201)

1.Dxh6+ Kxh6?? gibt den Vorteil aus
 der Hand
 [♞1...Kg8 und die Waage neigt sich
 zugunsten von Schwarz 2.Dc1 Df2+
 3.Kg5 Dd4+-]

2.g5+= Kg7

1/2-1/2

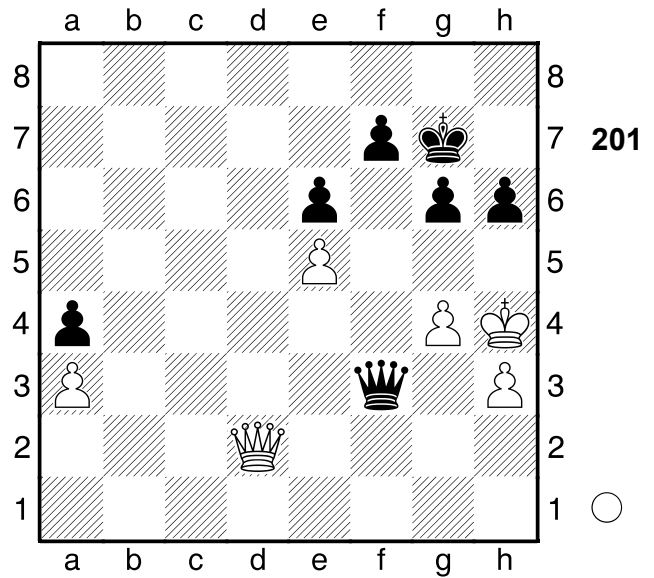

202

□ Player A
 ■ Player B

Baku
 [Fritz 12 (5s)]

1960

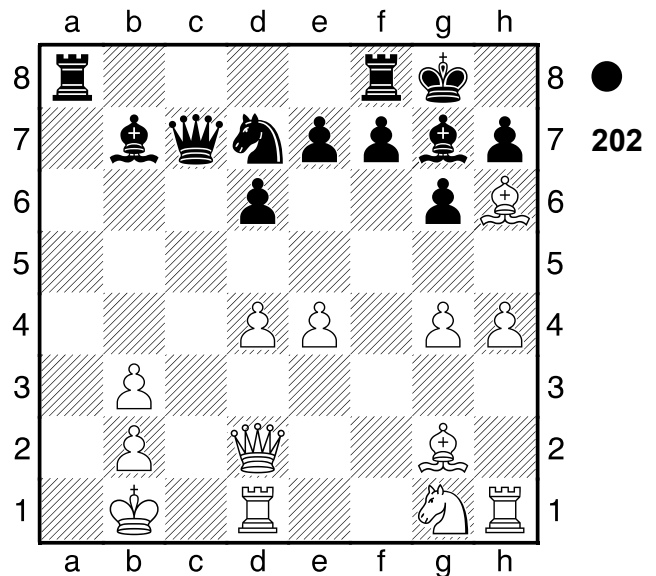

1...Lxh6 2.Dxh6 Ta1+! Rumms!
 3.Kxa1 Dc2

[3...Dc2 4.Dxf8+ Kxf8+-]

0-1

203

□ Player A
 ■ Player B

Daenemark
 [Fritz 12 (5s)]

1990

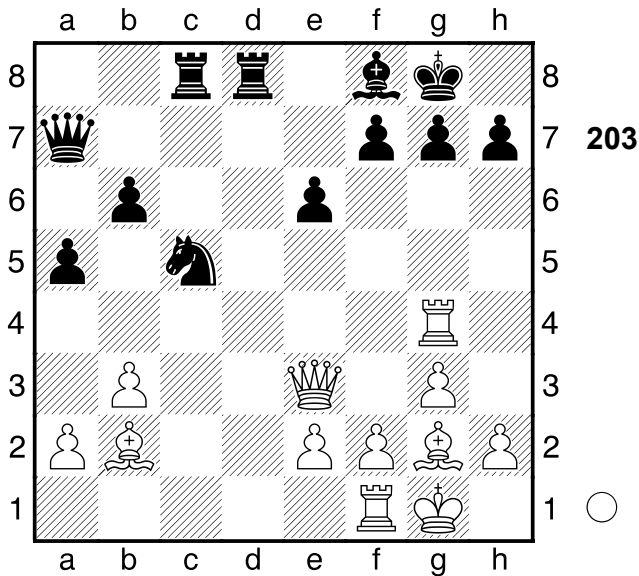

1.Lf6 Td6

[1...g6 2.Lxd8 Txd8+-]

2.Txg7+!! Mattangriff 2...Lxg7

[2...Lxg7 3.Dg5 Mattangriff]

3.Dg5 Kf8 4.Dxg7+ Ke8 5.Dg8+ Kd7 6.Dxf7#

1-0

204

□ Player A
 ■ Player B

Klaipeda
 [Fritz 12 (5s)]

1988

(Diagramm 204)

1...Lg4!! Abzugsangriff: e6, d6-f6

[1...Lg4 2.Dxd6 Lxf3+ (2...Txd6??

3.Txg4 Td2 4.Tg2+-) 3.Tg2 Lxg2+

4.Kg1 Txd6 5.Kxg2 Td2+ 6.Kf3

Txh2 7.Kxf4 Txb2+-]

0-1

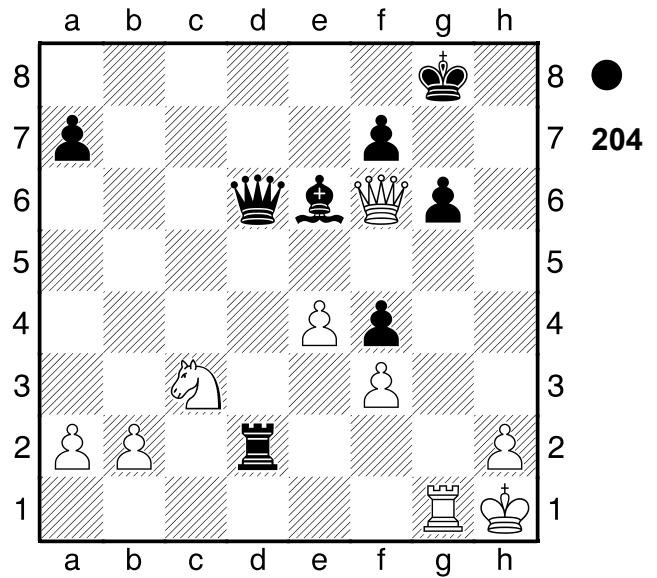

205

□ Player A
 ■ Player B

UdSSR
 [Fritz 12 (5s)]

1958

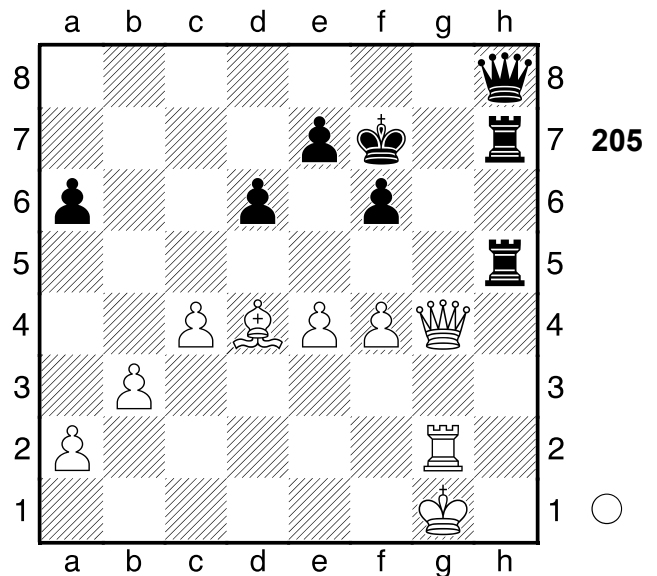

1.Lxf6 exf6 2.Dd7+ Kf8 3.Dd8+ Kf7
4.Dd7+
1/2-1/2

206

□ Player A
 ■ Player B

Moskau
 [Fritz 12 (5s)]

1963

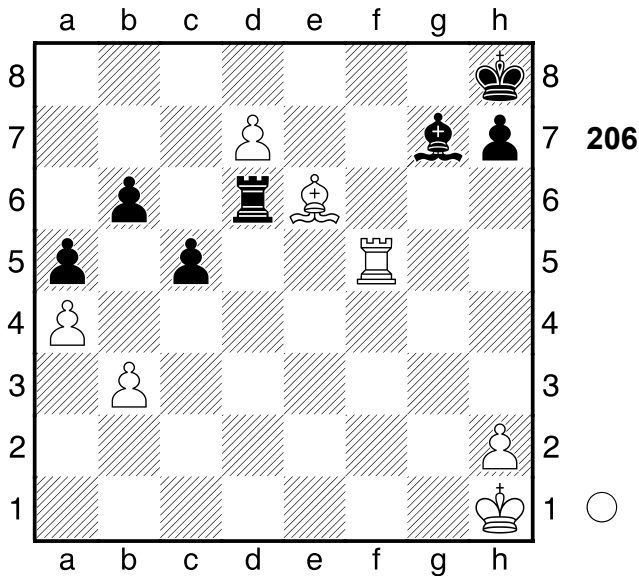

1.h4 Lh6?? Schwarz zeigt sich dem Druck nicht mehr gewachsen

[1...h6+-]

2.Td5 Txd5

[2...Txd7 hätte noch versucht werden können 3.Txd7 Le3+-]

3.Lxd5

[3.Lxd5 Kg7 4.d8D Le3 5.De7+ Kg6 6.Df7+ Kh6 7.Le4 c4 8.Dxh7#]

1-0

207

□ Player A
 ■ Player B

Leningrad
 [Fritz 12 (5s)]

1934

(Diagramm 207)

1.Lg6 fxg6 2.Dh8+ Kf7 3.Dh7+
 1/2-1/2

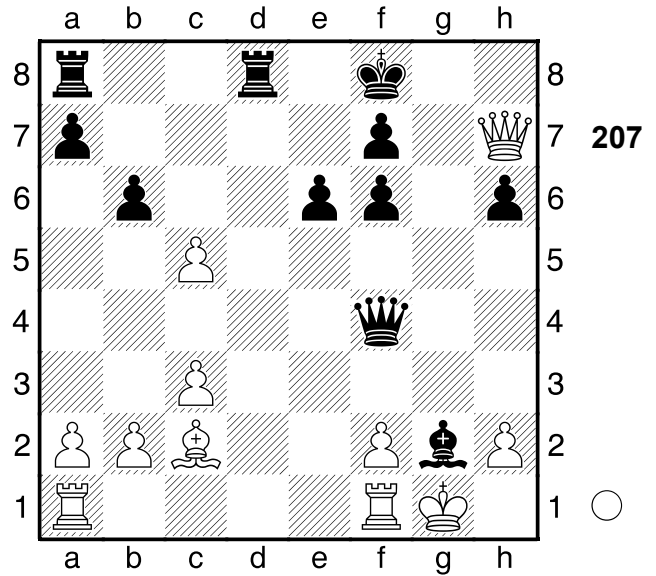

208

□ Player A
 ■ Player B

Polen
 [Fritz 12 (5s)]

1993

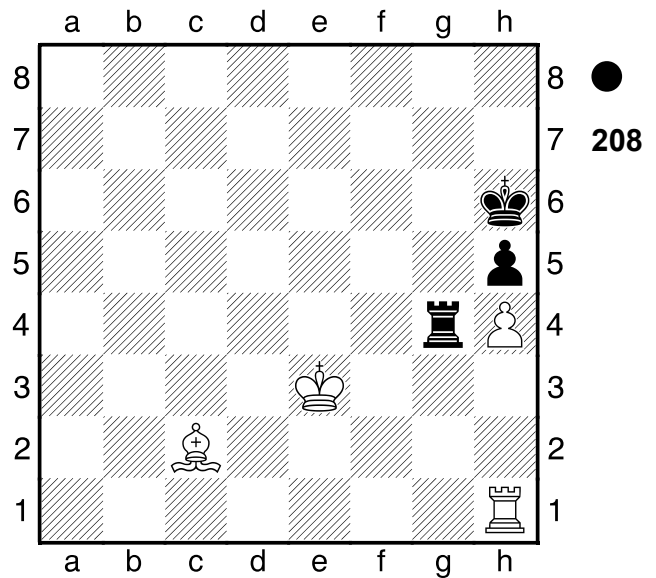

1...Tg1 Schwarz droht Materialgewinn: Tg1xh1 **2.Le4**

[2.Txg1 verbietet sich, da -- 3.Tg6+ Kh7 4.Kf4 Kh8 5.Kg5 Kh7 6.Kf6 Kh8 7.Th6+ Kg8 8.Txh5 Kf8 9.Th8#]

2...Txh1

1/2-1/2

209

□ Player A
 ■ Player B

Arhus

1990

[Fritz 12 (5s)]

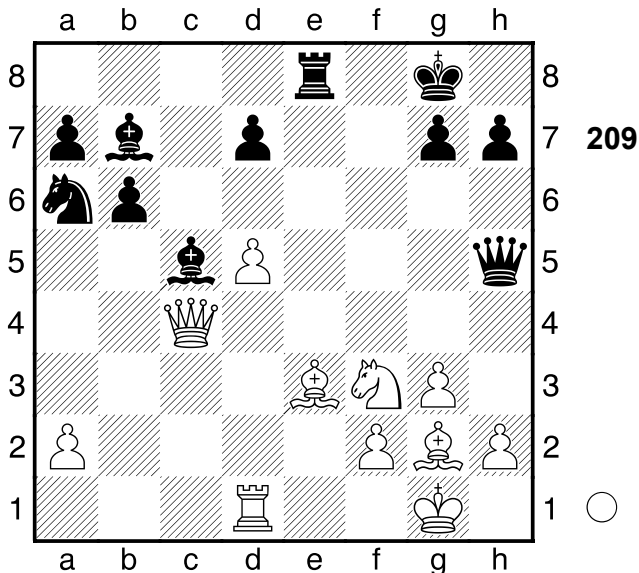

1.d6+ Te6??

[1...Df7 war relativ besser 2.Dxf7+ Kxf7 3.Sg5+ Kg6 4.Lxb7 Lxe3 5.Lxa6 Lxg5=]

2.g4+- De8

[2...Dg6 3.Sg5 Lxe3

A) 4.Lxb7?! scheint erheblich schwächer

A1) ≤4...Dxg5 5.Ld5 (≤5.Lxa6 Lc5̄) 5...Lxf2+ 6.Kxf2±;

A2) 4...Lxg5 5.Lxa6 Kf8±;

B) 4.Sxe6+-]

3.Sg5

[3.Sg5 Lxe3 4.Sxe6+- (4.Lxb7?! wäre hingegen schwach, denn Lxg5 5.Dxa6 Te1+ 6.Txe1 Dxe1+ 7.Kg2 De6=; ≤4.fxe3 Sc5 5.Sxe6 La6 6.Sc7+ Lxc4 7.Sxe8 Kf7+-)]

1-0

210

□ Player A
 ■ Player B

Bad Neuenjahr

1957

[Fritz 12 (5s)]

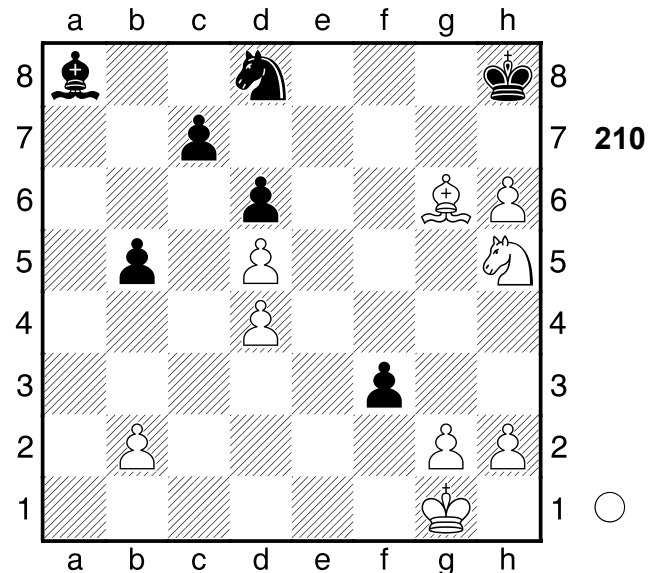

1.Sf4 Sb7

[1...fxg2 ist ein letzter Versuch 2.Se6 Lxd5 3.Sxd8 c5+-]

2.b4

1-0

211

□ Player A
 ■ Player B

Bukarest

1923

[Fritz 12 (5s)]

(Diagramm 211)

1.Tb8+ Kd7 2.Td8+!! die Krönung

2...Kxd8 3.Lb6+

[3.Lb6+ Kd7 4.Dxh2+-]

1-0

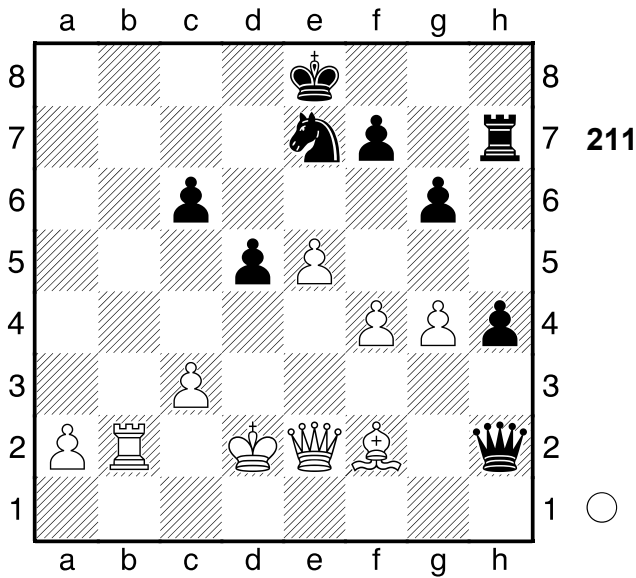

212
 □ Player A
 ■ Player B
 Daenemark
 [Fritz 12 (5s)]

1962

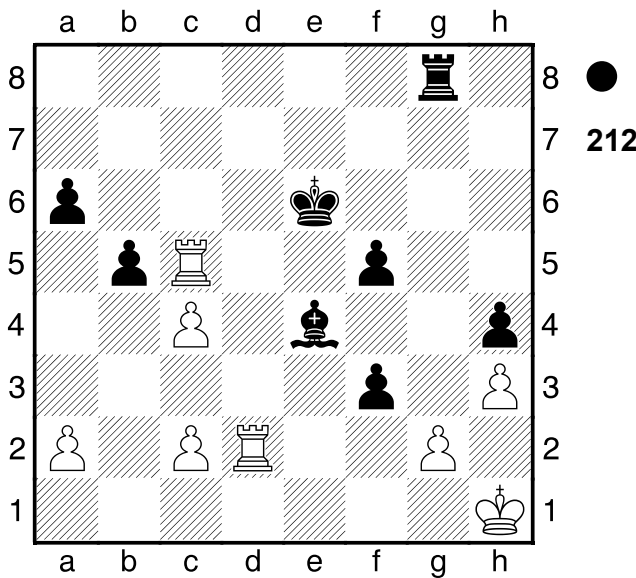

1...Txc2 2.Txc2 f2
 [2...f2 3.Kh2 f1D 4.Tg6+ Kf7
 5.Tf6+ Kxf6 6.Tc6+ Lxc6 7.cxb5
 Df2#]
 [2...fxg2+?! ist weit schwächer
 wegen 3.Kg1 Kd6 4.Tc8=]
0-1

213
 □ Player A
 ■ Player B
 England
 [Fritz 12 (5s)]

1974

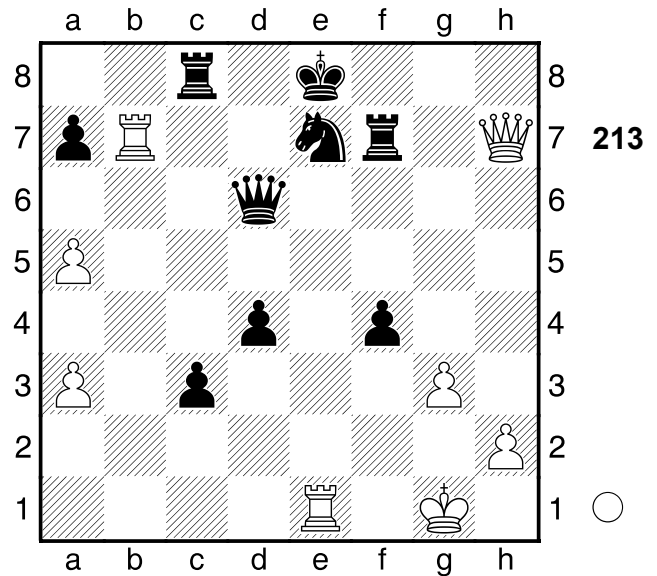

1.Dg8+ Tf8 2.Dg6+!! Hinlenkung: d8
2...Dxc6
 [2...Tf7 hilft auch nicht mehr 3.Dxd6
 d3 4.Texe7+ Kf8 5.Txf7+ Kg8
 6.Dxd3 fxc3 7.Dh7#]
3.Texe7+
 [3.Texe7+ Kd8 4.Tbd7#]
1-0

214
 □ Player A
 ■ Player B
 Helsinki
 [Fritz 12 (5s)]

1993

(Diagramm 214)

1.Ld2 Dxd2
 [1...Db6 die letzte Gegenchance
 2.Sxb6 Lxc4 3.Sxc4 Sxe4 4.La5+
 Kd7+-]
2.Dc7+
 [2.Txd2 Lxc4 3.Lxc4 Sxe4±]

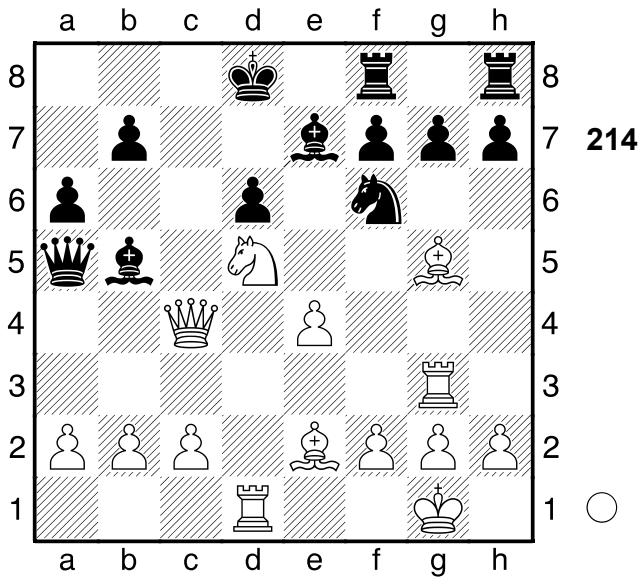

2...Ke8 3.Dxe7#
1-0

215
 □ Player A
 ■ Player B
 Daenemark
 [Fritz 12 (5s)]

1991

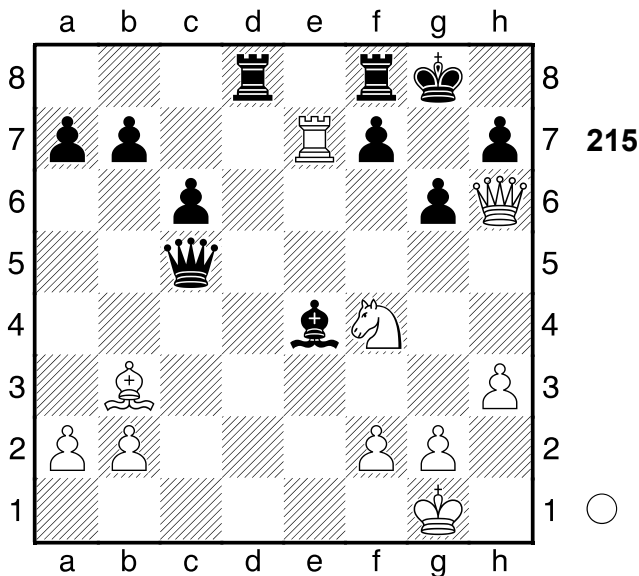

1.Se6! Ablenkung: f7
 [1.Txe4?! scheint erheblich schwächer Dc1+ 2.Kh2 Dxb2+]
1...De5
 [1...fxe6 2.Dxh7# Mattangriff Ablenkung Fesselung]
 [Δ1...-- 2.Dg7# Mattdrohung]

2.Sxf8

[2.Sxf8 Dg7 3.Dxg7+ Kxg7 4.Txf7+ Kg8 5.Td7+ Kxf8 6.Txd8+ Ke7 7.Tg8+-]
1-0

216
 □ Player A
 ■ Player B
 Fernpartie
 [Fritz 12 (5s)]

1973

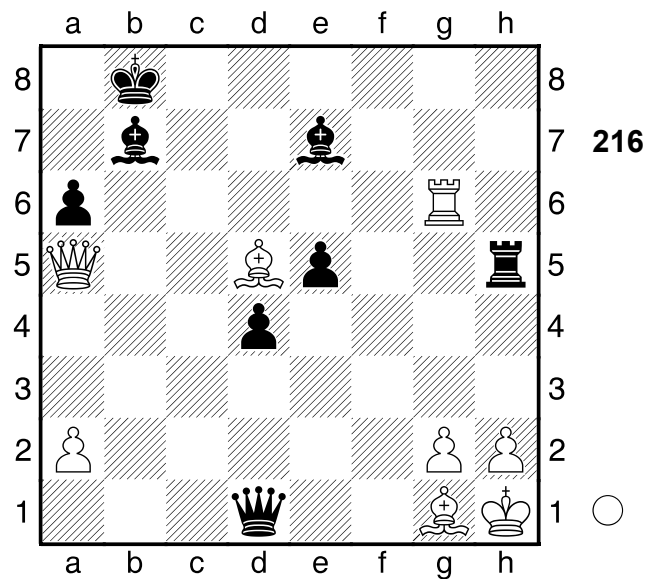

1.Tg8+ Ka7 2.Ta8+!! Fesselung: b7
2...Kxa8
 [2...Kxa8 3.Dxa6+ Mattangriff Fesselung]
 [2...Lxa8 3.Dc7+ Mattangriff]
3.Dxa6+
 [3.Dxa6+ Kb8 4.Dxb7#]
1-0

217
 □ Player A
 ■ Player B
 Norwegen
 [Fritz 12 (5s)]

1992

(Diagramm 217)

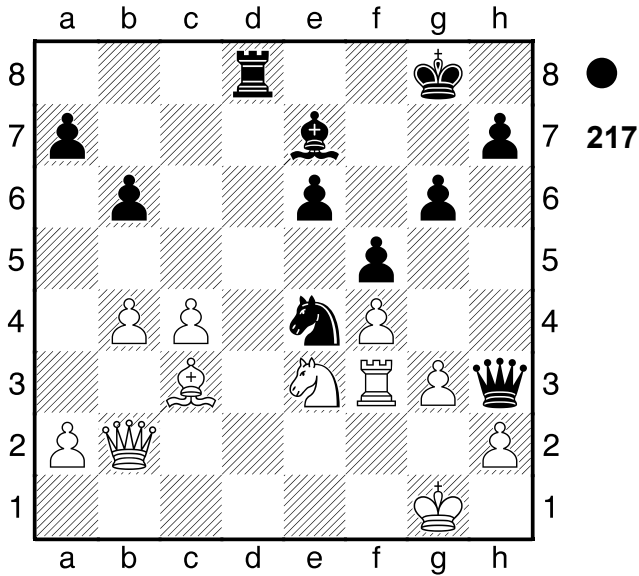

1...Lf6!! das krönende Opfer **2.Lxf6**
 [2.Lxf6 Td2 Kombination]
 [Δ2.-- Lxc3 Materialgewinn]
2...Td2
 [2...Td2 3.Dxd2 Sxd2+-]
0-1

218
 □ Player A
 ■ Player B
 [Fritz 12 (5s)]

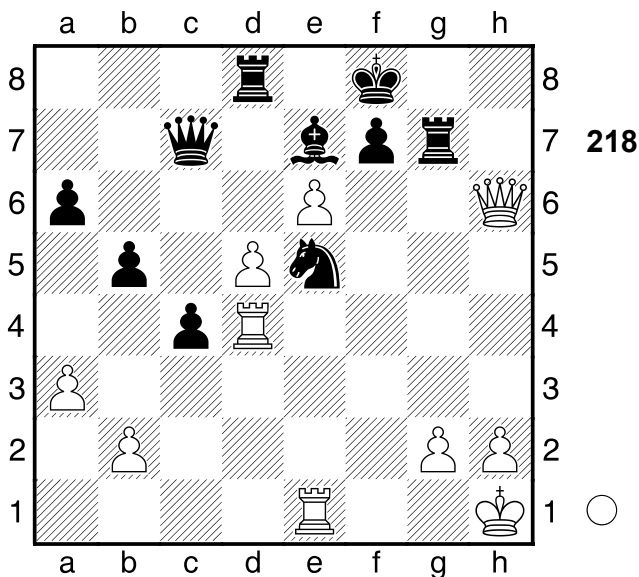

1.Txe5! Hinlenkung: e5 **1...Dxe5**
 [1...fxe6 lenkt vielleicht noch ab
 2.Tf4+ Ke8 3.Dxg7 Dxe5 4.Dxe5
 Txd5 5.Dh8+ Kd7+-]

2.Dh8+ Tg8 3.Dxe5
 [3.Dxe5 Tg7 4.d6 Txd6 5.Txd6+-]
1-0

219
 □ Player A
 ■ Player B
 DDR
 [Fritz 12 (5s)]

1964

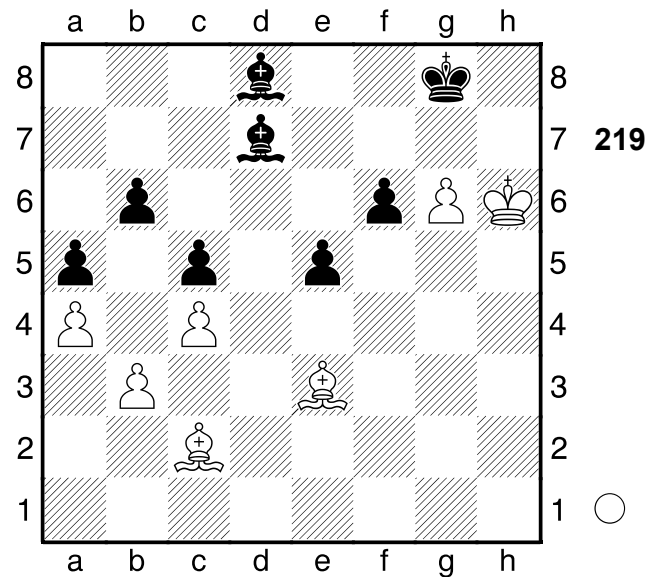

1.Lg5! ist die überraschende
 Widerlegung **1...Le7**
 [1...fxg5 2.g7 Freibauer]
2.g7
 [2.g7 Lf8 3.Lxf6 Lxg7+ 4.Lxg7+-]
1-0

220
 □ Player A
 ■ Player B
 Brand-Erbisdorf
 [Fritz 12 (5s)]

1990

(Diagramm 220)

1...Lxd4 2.cxd4
 [2.De2 Le5 3.Th1+-]
2...Th2+!! Hinlenkung: h5 **3.Kxh2 Dxf3**
 [3...Dxf3 4.Da5 Th8+ 5.Dh5 Txb5+]

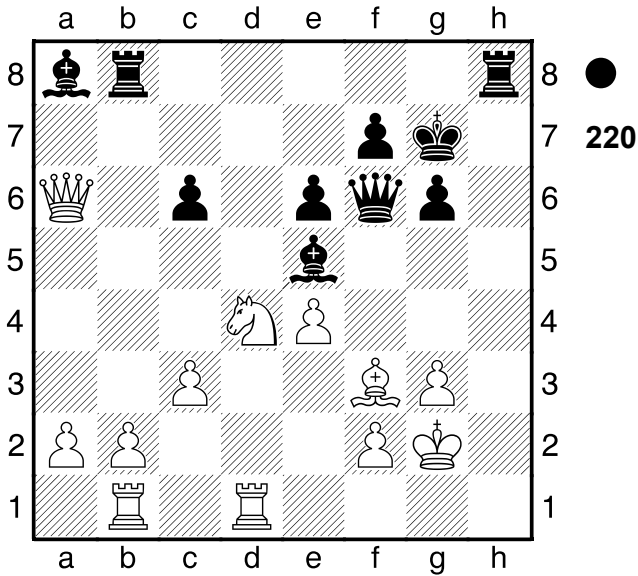

6.Kg1 Th1#]
0-1

221
 □ Player A
 ■ Player B
 Belfort
 [Fritz 12 (5s)]

1988

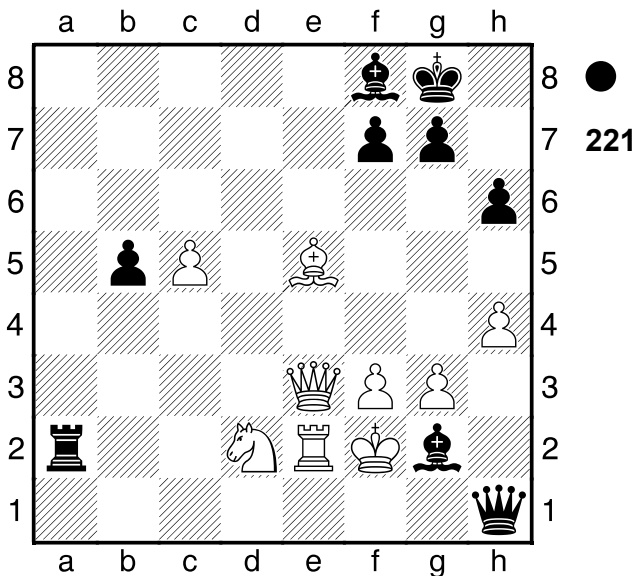

1...Txd2! Mattangriff 2.Dxd2
 [2.Txd2 Df1# Mattangriff]
 [2.Dxd2 Lxc5+ 3.De3 (3.Dd4 Df1+
 4.Ke3 Lxd4+ Zwischenzug; 3.Te3
 Df1# Mattangriff; 3.Ld4 Df1+
 Mattangriff) 3...Df1# Mattangriff]
 [Δ2.-- Df1# Mattdrohung]

2...Lxc5+ 3.Ld4 Df1+ 4.Ke3 Dxf3#
0-1

222
 □ Player A
 ■ Player B
 Fernpartie
 [Fritz 12 (5s)]

1988

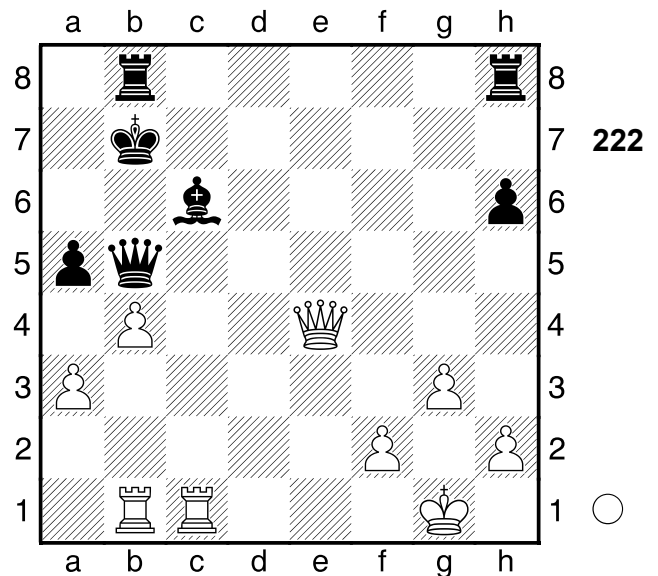

1.Txc6! Doppelangriff: a5/b7 1...Dxc6
 2.bxa5+ Kc7
 [2...Ka7 nützt auch nichts mehr
 3.Dxc6 Txb1+ 4.Kg2+-]
 3.De5+ Dd6 4.Tc1+ Kd7 5.Dg7+
 Ke6 6.Te1+ Kd5 7.Td1+
 [7.Td1+ Kc6 8.Txd6+ Kxd6
 9.a6+-]
 1-0

223
 □ Player A
 ■ Player B
 Prag
 [Fritz 12 (5s)]

1993

1...Th3+! Mattangriff 2.gxh3
 [2.gxh3 f3+ Mattangriff]

(Diagramm 223)

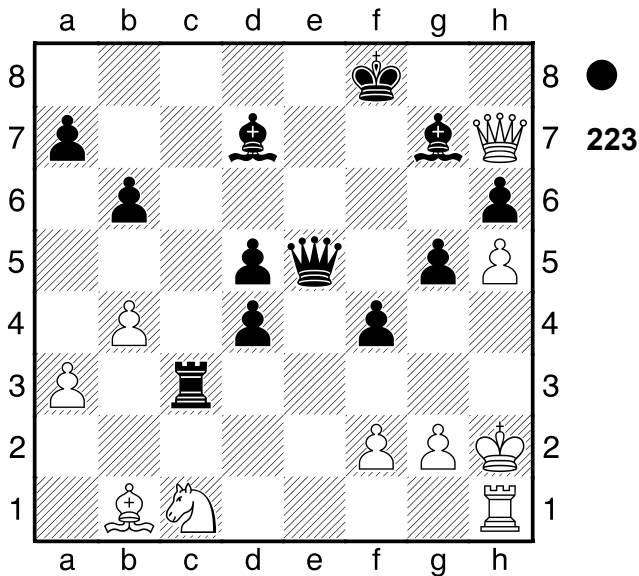

2...f3+ 3.Kg1 De1+ 4.Kh2 Dxf2#
0-1

224
 □ Player A
 ■ Player B
 [Fritz 12 (5s)]

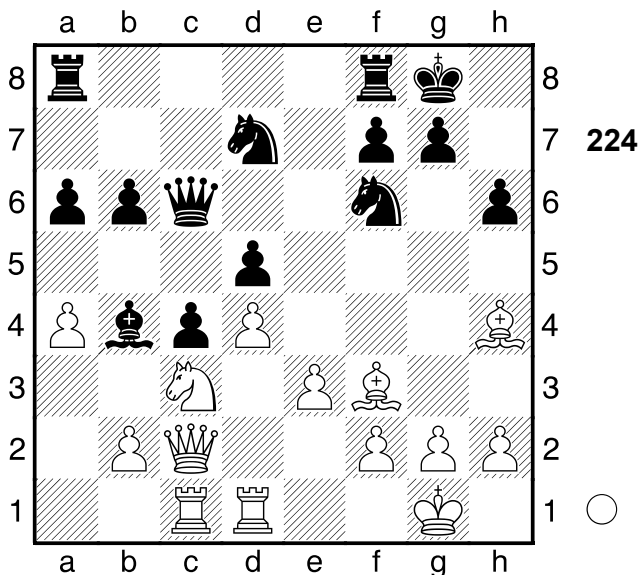

1.Sxd5! und aus 1...Sxd5
 [1...Sxd5 2.Df5 Kombination]
 [Δ1...-- 2.Sxf6+ Drohung Dxf6
 (2...Sxf6 3.Lxc6 Abzugsangriff;
 2...gxf6 3.Lxc6 Abzugsangriff;
 2...Kh8 3.Dh7# Mattangriff
 Hinlenkung) 3.Lxf6 Sxf6 (3...gxf6
 4.Df5 Abzugsangriff) 4.Df5

Abzugsangriff]
2.De4
 [2.De4 g5 3.Dxd5 Dxd5 4.Lxd5
 gxh4 5.Lxa8 Txa8 6.Txc4+-]
 1-0

225
 □ Player A
 ■ Player B
 Wijk 1970
 [Fritz 12 (5s)]

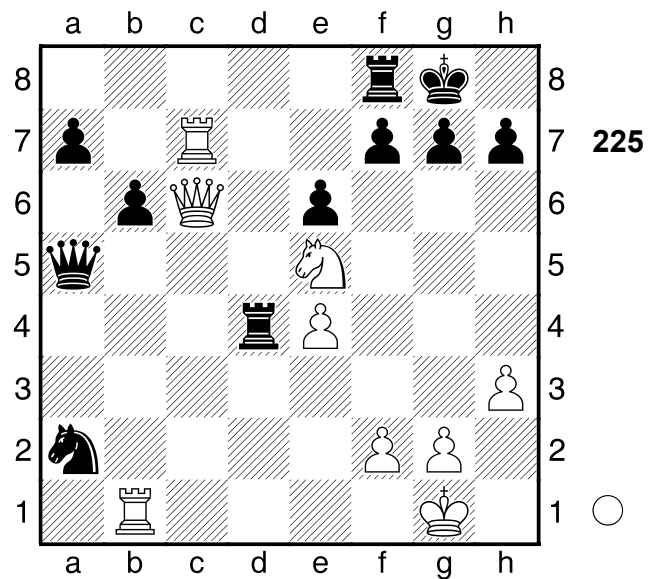

1.Sxf7 Dc5?? und es geht weiter
 bergab
 [1...Dc3 2.Sh6+ Kh8+-]
2.Dxc5
 [Δ2.Sh6+! ginge schneller Kh8
 3.Dxc5 bxc5+-]
2...bxc5 3.Tbb7
 [3.Tbb7 Txf7 4.Txf7+-]
 1-0

226
 □ Player A
 ■ Player B
 Madrid 1973
 [Fritz 12 (5s)]

(Diagramm 226)

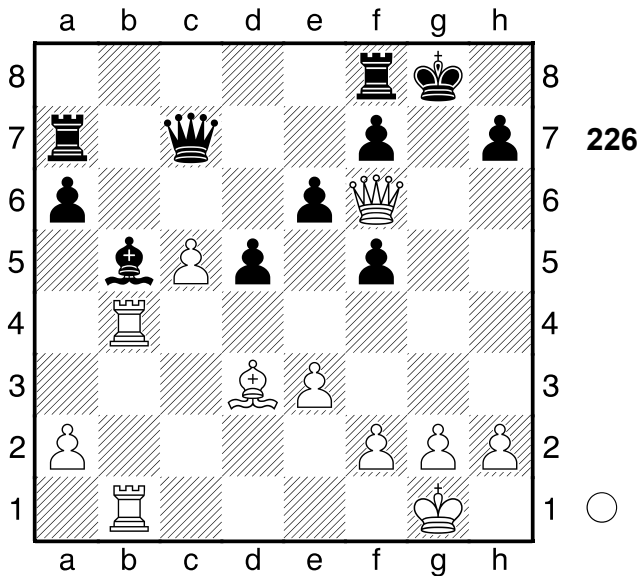

1.Tg4+!! Mattangriff **1...fxg4**
 [1...fxg4 2.Dg5+ Kh8 3.Dh6
 Mattangriff]
2.Dg5+ Kh8 3.Dh6
 [3.Dh6 Dxh2+ 4.Kxh2 g3+ 5.fxg3
 Lxd3 6.Dxf8#]
1-0

227
 □ **Player A**
 ■ **Player B**
 Reykjavik 1982
 [Fritz 12 (5s)]

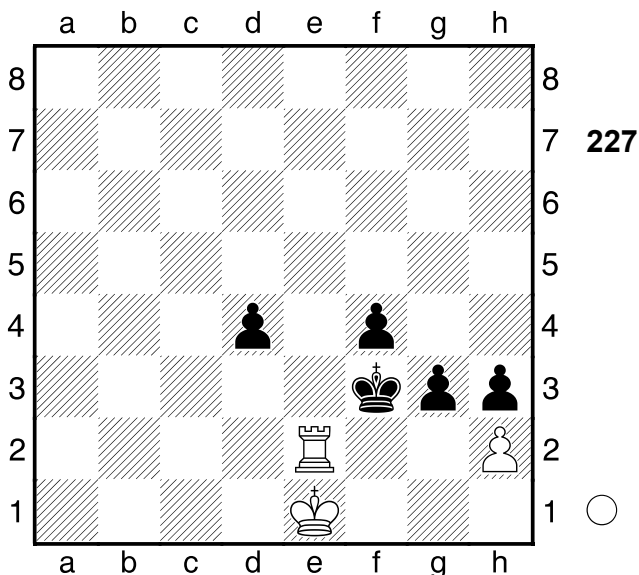

1.Kf1 d3 Der Freibauer ist nicht zu

unterschätzen **2.Tf2+**
 1/2-1/2

228
 □ **Player A**
 ■ **Player B**
 Kopenhagen 1988
 [Fritz 12 (5s)]

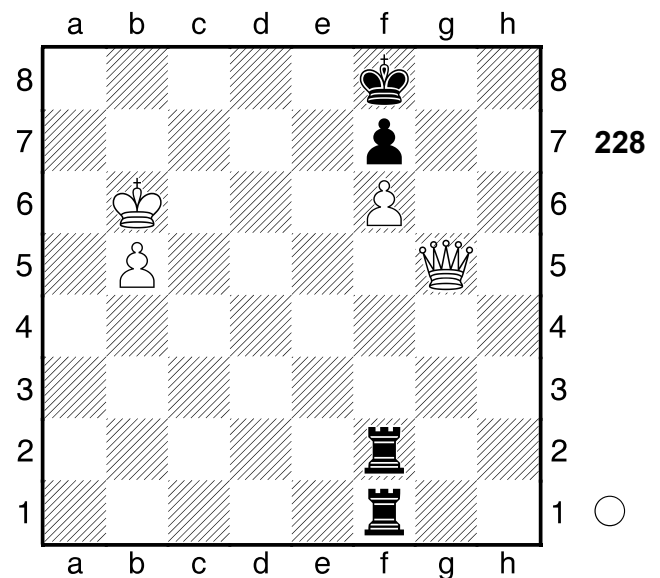

1.Dh6+ Ke8 2.De3+ Kf8 3.Da3+ Kg8
4.Dg3+ Kf8 5.Db8#
1-0

229
 □ **Player A**
 ■ **Player B**
 Ungarn 1980
 [Fritz 12 (5s)]

(Diagramm 229)

1...e3+ 2.Kf1 Lg2+! ist die hübsche
 Pointe
 [2...exf2?! verbietet sich, da 3.a6
 Le4 4.Txd4 Kxd4 5.Kxf2=]
3.Kxg2
 [3.Ke2 ändert nichts am Ausgang
 der Partie exf2 4.Ta1 Lxa1 5.Kxf2
 Lc6-+]

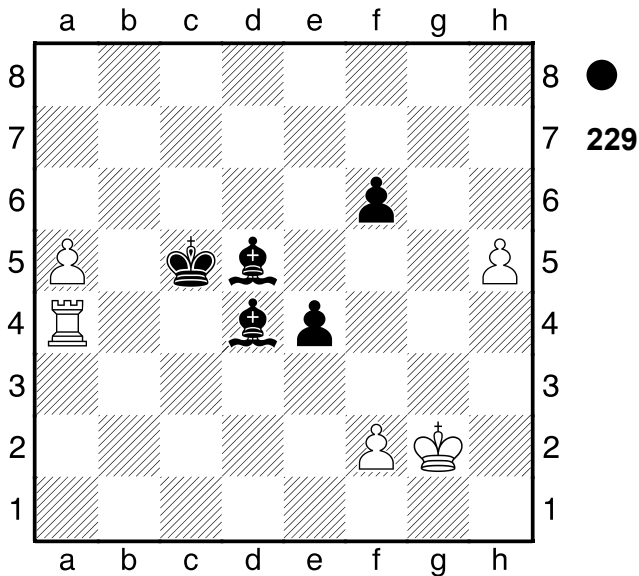

3...e2
0-1

230
 □ Player A
 ■ Player B
 Stockholm
 [Fritz 12 (5s)]

1954

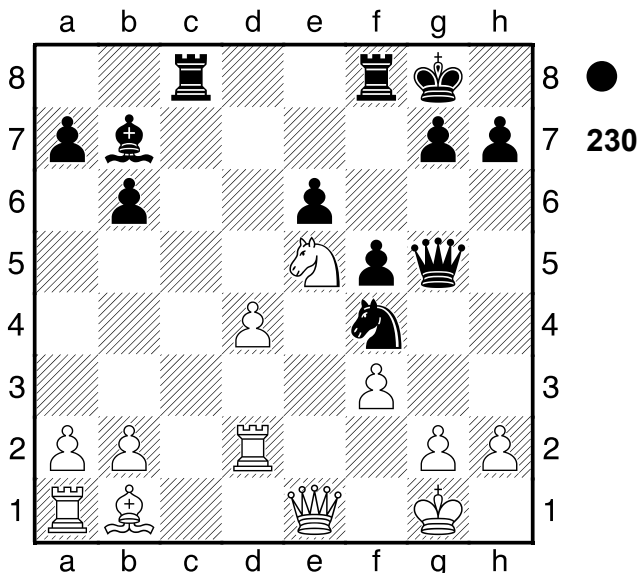

1...Tc1!! Hinlenkung: c1 **2.Dxc1**
 [2.Dxc1 Se2+ Hinlenkung
 Abzugsangriff Doppelangriff]
 [Δ2.-- Txe1+ Mattdrohung]
2...Se2+!! Ablenkung: d2 **3.Txe2**
Dxc1+ 4.Kf2 La6
 [4...La6 5.Ld3 Dxa1 6.Lxa6

Dd1-+]
0-1

231
 □ Player A
 ■ Player B
 Biel
 [Fritz 12 (5s)]

1976

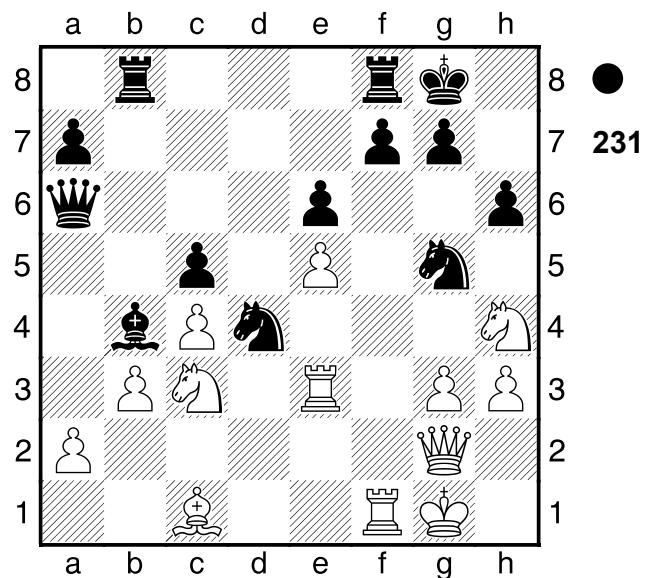

1...Sxh3+! war die Absicht **2.Dxh3**
Lxc3 3.Txc3?

[3.Dg2 Da5 4.Te4-+]
3...Se2+
 [3...Se2+ 4.Kh2 Sxc3 5.Lxh6
 Dxa2+ (5...gxh6 6.Dg4+ Kh8
 7.Dh5 Dxa2+ 8.Kh3 $\bar{7}$) 6.Sg2 gxh6
 7.Dxh6 Dc2-+ (7...Dxb3??
 vergiftet... 8.Tf4 Db1 9.Th4+-;
 7...Txb3?? der kann natürlich nicht
 genommen werden 8.Tf4 Db1
 9.Th4+-)]

0-1

232

□ Player A

■ Player B

Duesseldorf

[Fritz 12 (5s)]

1965

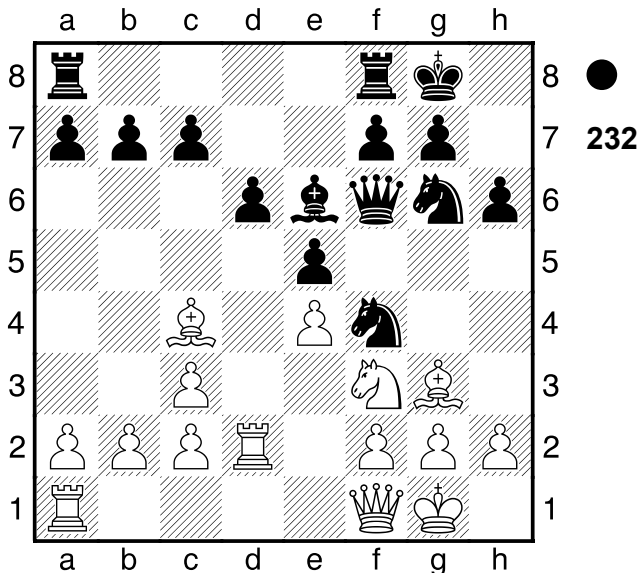

1...Sxg2! Ablenkung: **2.Kxg2??** ein Fehler, doch es war nicht viel zu retten

- [2.Dxg2 Lxc4 Überlastung Ablenkung]
- [2.Kxg2 Lh3+ Ablenkung]

2...Lh3+!! Mattangriff **3.Kxh3 Dxf3**

- [3...Dxf3 4.Lxf7+ Txf7 5.Dc4 Sf4+ 6.Kh4 Dh5#]

0-1

233

□ Player A

■ Player B

Fernpartie

[Fritz 12 (5s)]

1947

(Diagramm 233)

1...Dd3+! zementiert den Vorteil
2.Ke1?? Weiß zeigt sich dem Druck nicht mehr gewachsen

- [2.Kxd3 Lxc6+]
- A) 3.Kc2 Lxa4+ 4.Tb3 (4.Kb2**

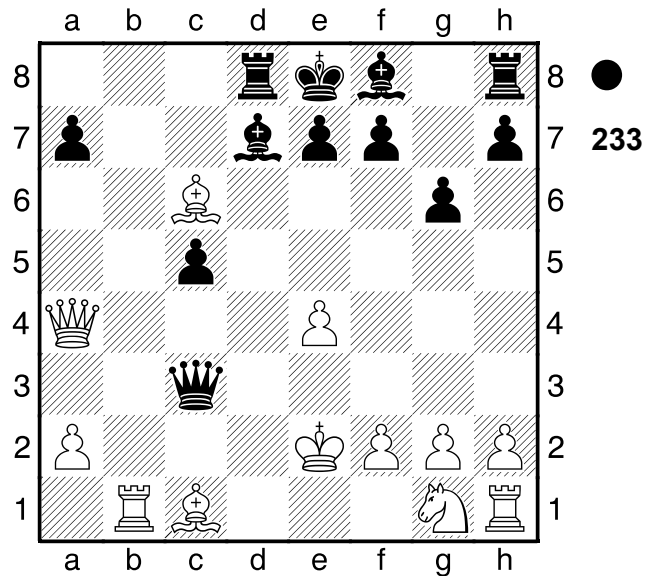

- Lg7+ Kombination; 4.Kc3 Lg7+ Kombination) 4...c4 Freibauer;**
- B) 3.Kc3 Lg7+ Hinlenkung;**
- C) 3.Kc4 Lxa4 Kombination;**
- D) 3.Ke2 Lxa4 Kombination;**
- E) 3.Ke3 Lxa4 Kombination;**
- F) 3.Dd4 Txd4+ Ablenkung]**

2...Dxb1

- [2...Dxb1 3.Se2 Lh6-+]

0-1

234

□ Player A

■ Player B

Aarhus

[Fritz 12 (5s)]

1992

(Diagramm 234)

1.Dxh7+!! Mattangriff **1...Kxh7**

- [1...Kxh7 2.Th3+ Mattangriff]

2.Th3+! Mattangriff **2...Lxh3**

- [2...Lxh3 3.Txh3+ Mattangriff]

3.Txh3+ Kg6 4.Th6#

1-0

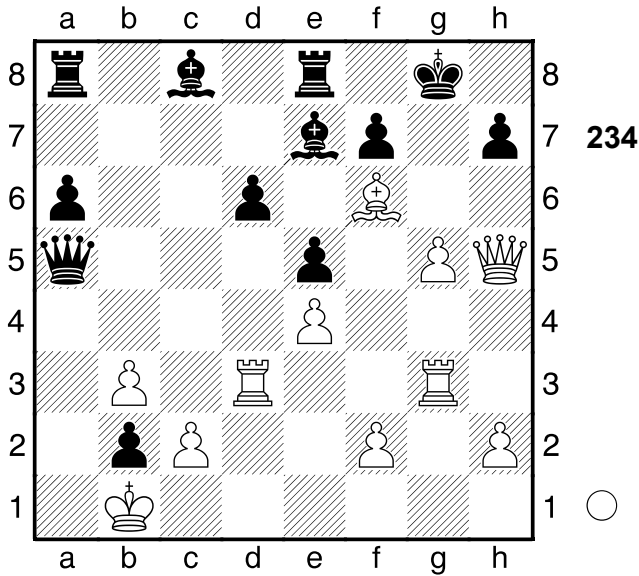

235
 □ Player A
 ■ Player B
 Jugoslawien
 [Fritz 12 (5s)]

1983

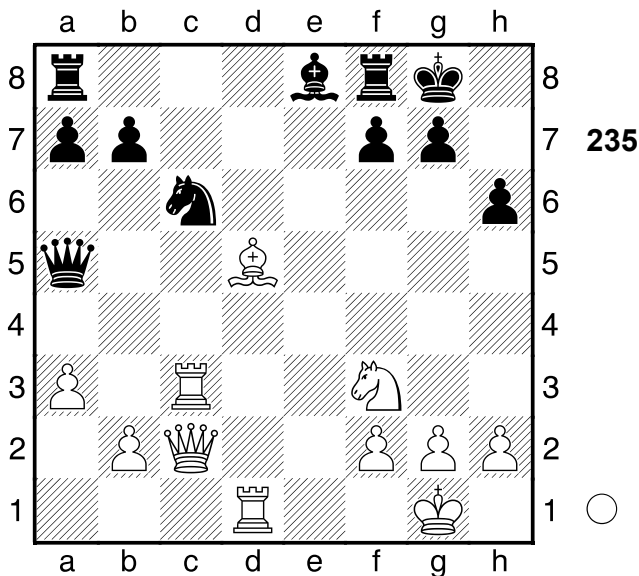

1.Sg5!! Räumung: f3 **1...hxg5**
 [1...hxg5 2.Th3 Mattangriff Räumung]
2.Th3
 [2.Th3 De1+ 3.Txe1 g6 4.Dxg6#]
1-0

236
 □ Player A
 ■ Player B
 Katowice
 [Fritz 12 (5s)]

1990

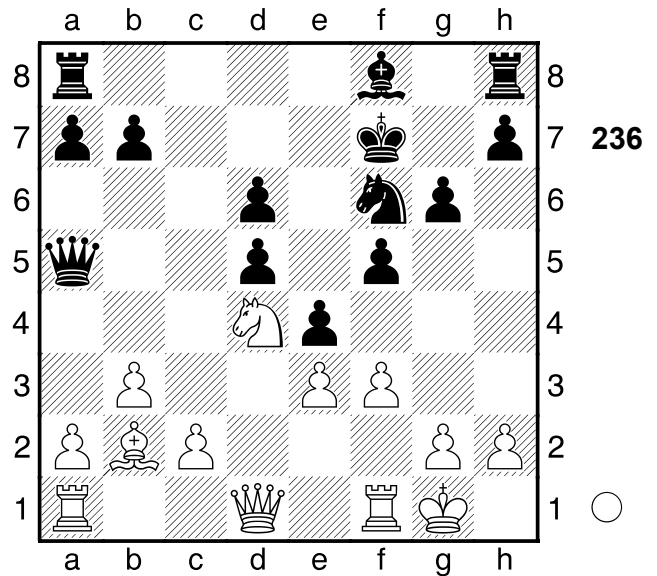

1.Sxf5! Abzugsangriff: f5, f3-e4 **1...gxf5**
2.Lxf6 Kxf6?
 [2...Tg8 3.Ld4 Kg6+-]
3.Dd4+
 [3.Dd4+ Ke6 4.Dxh8+-]
1-0

237
 □ Player A
 ■ Player B
 Kopenhagen
 [Fritz 12 (5s)]

1991

(Diagramm 237)

1.d7 Td4
 [1...Tc1+ bietet noch letzte Rettungschancen 2.Kg2 Sd4+-]
2.Sd6+
 [2.Sd6+ Kxd6 3.d8D+ Kc5 4.Dc7+ Kd5 5.Df7+ Kc5 6.Dxa7+ (6.Dxg6?? den sollte Weiß lieber stehen lassen Td1+ 7.Kg2 Sh4+ 8.Kg3 Sxg6 9.Tc2+ Kb6 10.Kxg4

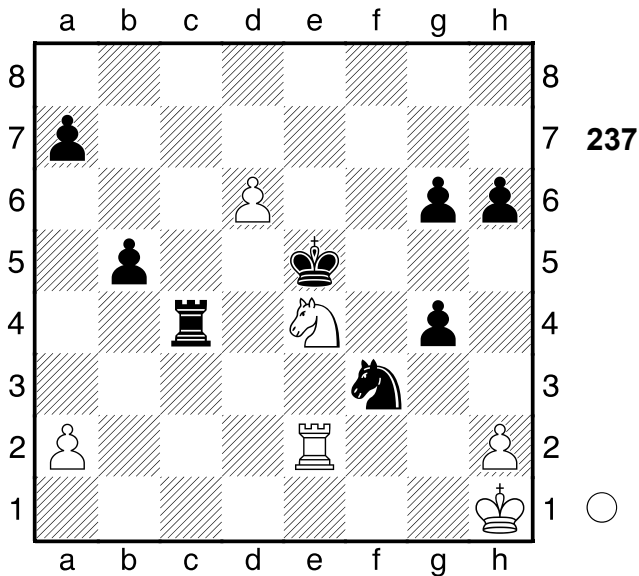

Se5+ 11.Kf5 Sc4-+) 6...Kc6 7.Te6+ Kd5 8.Dd7+ Kc4 9.Dc6+ Kb4 10.a3+ Kxa3 11.Dc3+ Ka2 12.Dc2+ Ka1 13.Te3 b4 14.Tb3 Td1+ 15.Dxd1+ Ka2 16.Db1#]
1-0

Dxe3+ Mattangriff Hinlenkung;
 4.Kf1 Dc4+ Doppelangriff; 4.Kh1 Dc1+ Mattangriff Ablenkung)
 4...Txd4 Mattangriff;
B) 3.Dd4 Txd4 Kombination;
C) 3.De3 Dxe3+ Mattangriff;
D) 3.Kf1 Dc7 Kombination;
E) 3.Kh1 Td1+ Mattangriff Ablenkung;
F) 3.Tf2 Td1+ Mattangriff]
 [2.Lxe4 Td1+ Mattangriff]
 [Δ2.-- exf3 Materialgewinn]
2...Db6+ 3.Kf1 Td1+ 4.Ke2 Dg1 5.De8+ Tf8
 [5...Tf8 6.Ld5+ Txd5 7.De6+ Kh7 8.Dxd5 Te8+ 9.Kf3 De3+ (9...Dxh2?? das Schlagen des Bauern ist schlecht 10.Df5+ Kh8 11.c7+-) 10.Kg4 Te4+ 11.Dxe4+ Dxe4+ 12.Kg3 Dxc2-+]
0-1

238
 □ Player A
 ■ Player B
 Fernpartie
 [Fritz 12 (5s)]

1991

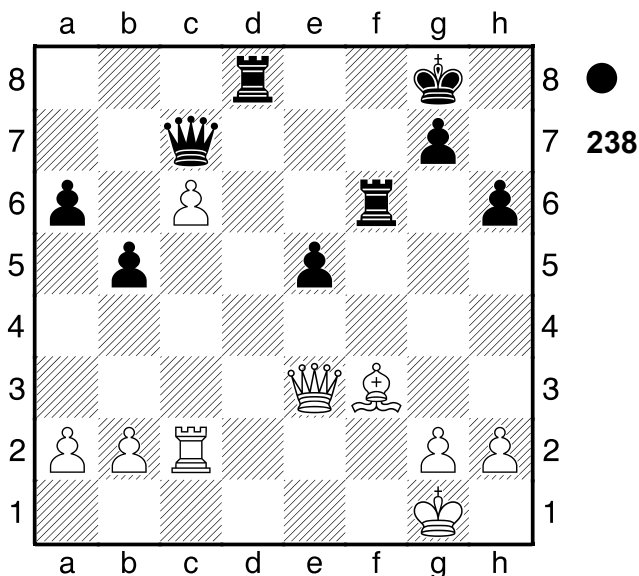

1...e4! Mattangriff **2.Dxe4**
 [2.Dxe4 Da7+
A) 3.Tc5 Dxc5+ 4.Dd4 (4.De3

239
 □ Player A
 ■ Player B
 Denton
 [Fritz 12 (5s)]

1968

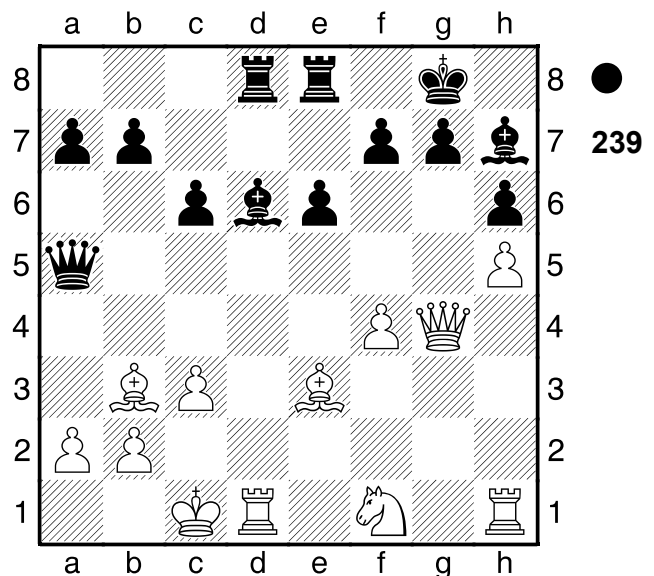

1...Dxc3+!! Mattangriff **2.bxc3**
 [2.bxc3 La3# Mattangriff]

2...La3#
0-1

240

□ Player A

■ Player B

Rio Hondo

[Fritz 12 (5s)]

1950

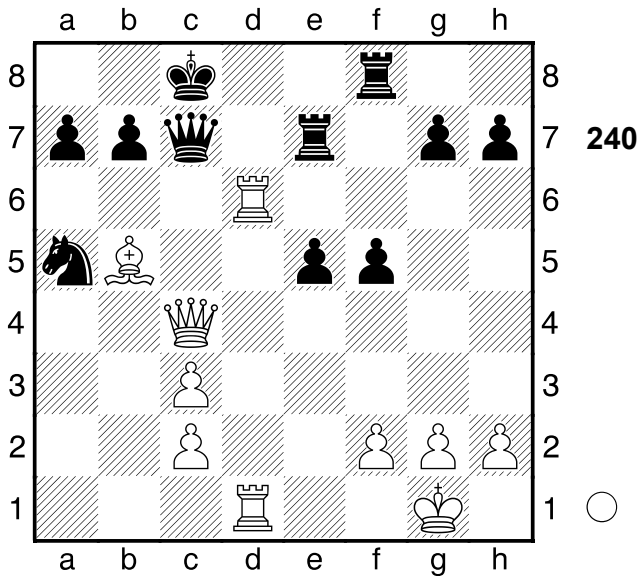

1.Td8+!! Mattangriff 1...Txd8
[1...Txd8 2.Txd8+ Mattangriff]
2.Txd8+ Kxd8 3.Dg8+ Te8 4.Dxe8#
1-0

241

□ Player A

■ Player B

Libau

[Fritz 12 (5s)]

1885

(Diagramm 241)

1.Lg2+ Ke5 2.Te3+!! Mattangriff
2...fxe3
[2...fxe3 3.f4# Mattangriff]
3.f4#
1-0

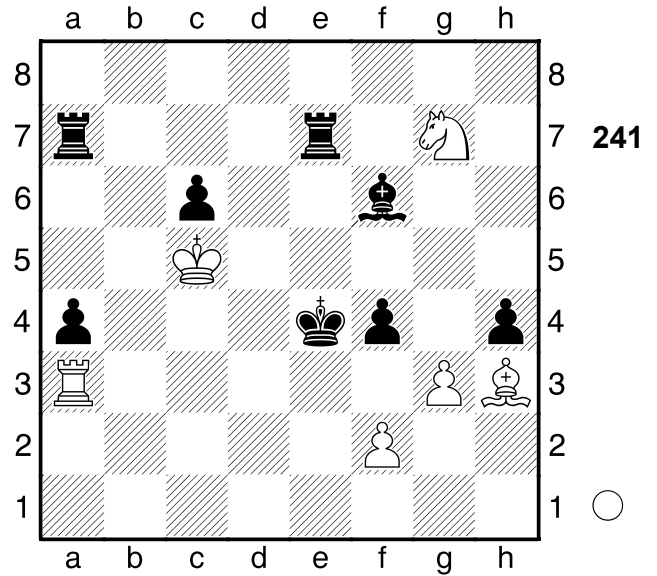

242

□ Player A

■ Player B

Finnland

[Fritz 12 (5s)]

1957

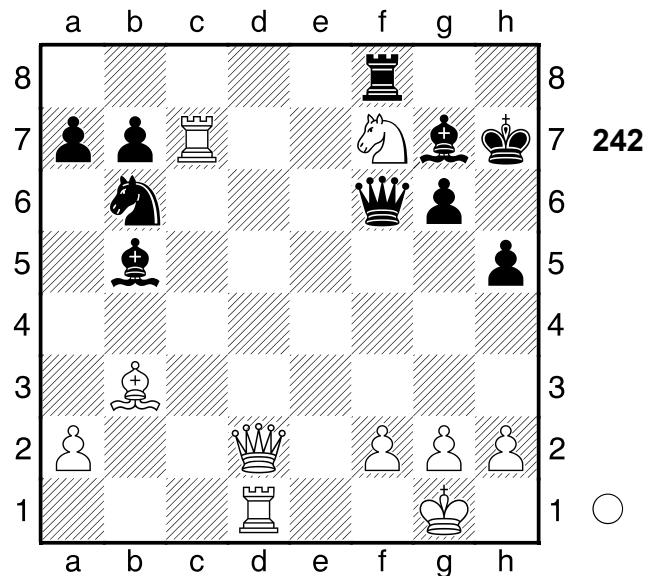

1.Dh6+!! Ablenkung: g7 1...Lxh6
[1...Lxh6 2.Sg5+ Mattangriff
Räumung Ablenkung Fesselung]
2.Sg5+ Kh8 3.Th7#
1-0

243

□ Player A
 ■ Player B

UdSSR
 [Fritz 12 (5s)]

1952

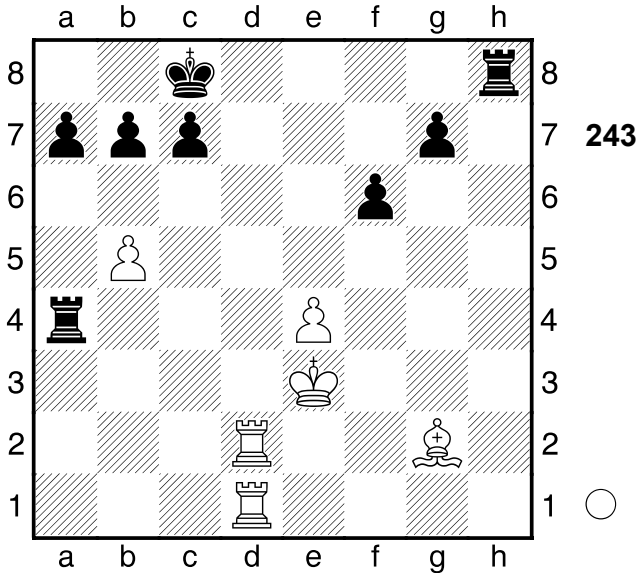

1.Td8+!! Hinlenkung: f5 **1...Txd8**
2.Lh3+ Td7 3.Txd7

[3.Txd7 a6 4.Td4+ Kb8 5.Txa4
 axb5 6.Td4+-]

[3.Lxd7+?! Kb8 4.Th1 Ta3+ 5.Kf4
 a5 6.bxa6 Txa6+-]

1-0

244

□ Player A
 ■ Player B

Jaroslavl
 [Fritz 12 (5s)]

1950

(Diagramm 244)

1.Lc4 Txc7 2.Lxe6+ Kxe6 3.Txc7
1-0

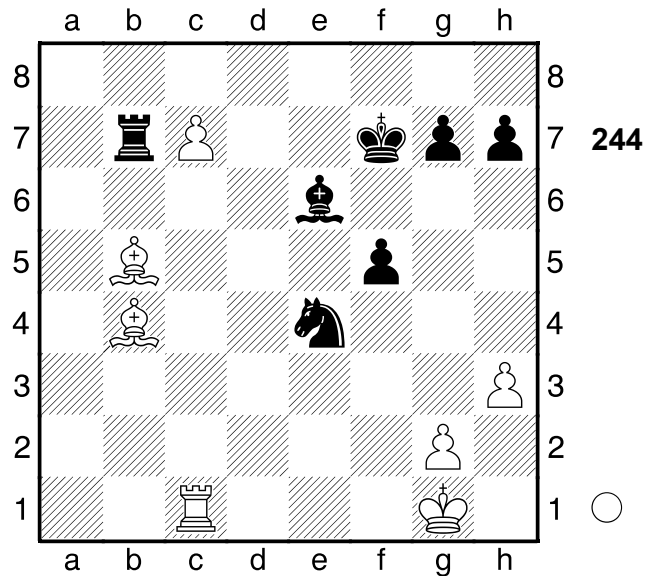

245

□ Player A
 ■ Player B

Leningrad
 [Fritz 12 (5s)]

1977

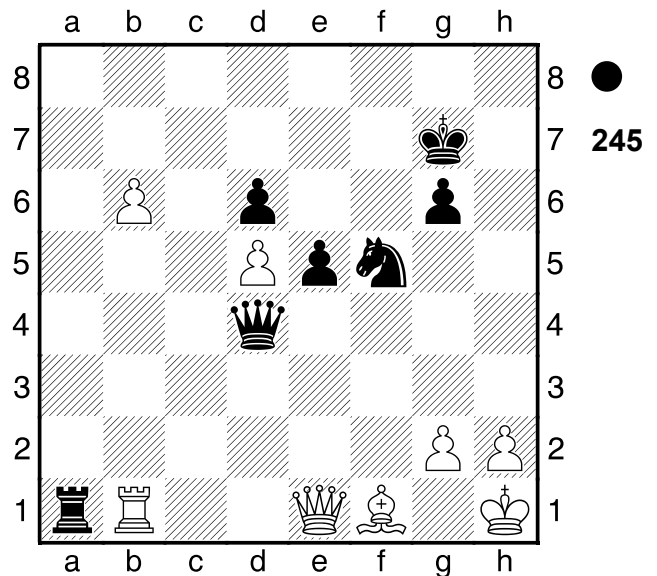

1...Sg3+!! Ablenkung: b1 **2.hxg3**
 [2.Dxg3 Txb1 Ablenkung]
 [2.hxg3 Ta8 Kombination]

2...Ta8

[2...Ta8 3.Df2 Dxf2 4.Tb4 Dxf1+
 5.Kh2 Ta2 6.Tb2 Txb2 7.Kh3
 Dh1+ 8.Kg4 Dh5#]

0-1

246

□ Player A
 ■ Player B

Frunse
 [Fritz 12 (5s)]

1959

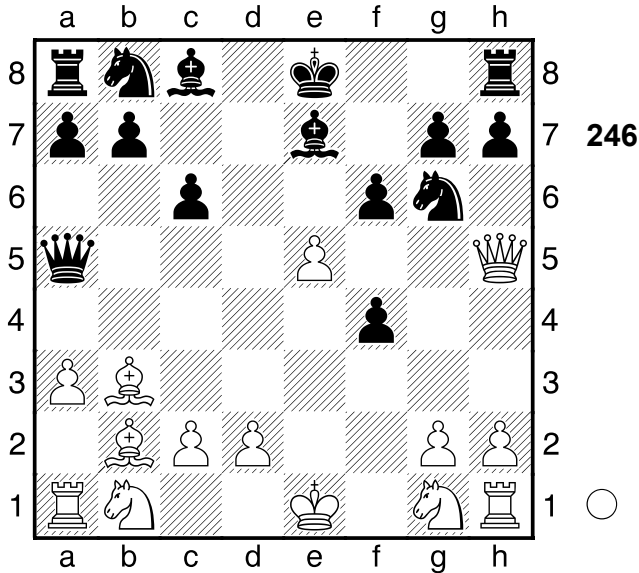

1.Lf7+! schön gesehen **1...Kxf7??**
 ein Ende mit Schrecken

[1...Kd8 2.Lc3 Da4 3.Lxg6
 fxe5+]

2.e6+! Abzugsangriff: e5, h5-a5. .
 [2.e6+ Lxe6 3.Dxa5+]

1-0

247

□ Player A
 ■ Player B

Budapest
 [Fritz 12 (5s)]

1955

(Diagramm 247)

1.Txg7 Kxg7 2.Df6+ Kf8 3.Lg6
 [3.Lg6 Kg8 4.Dxf7+ Kh8 5.Dh7#]

1-0

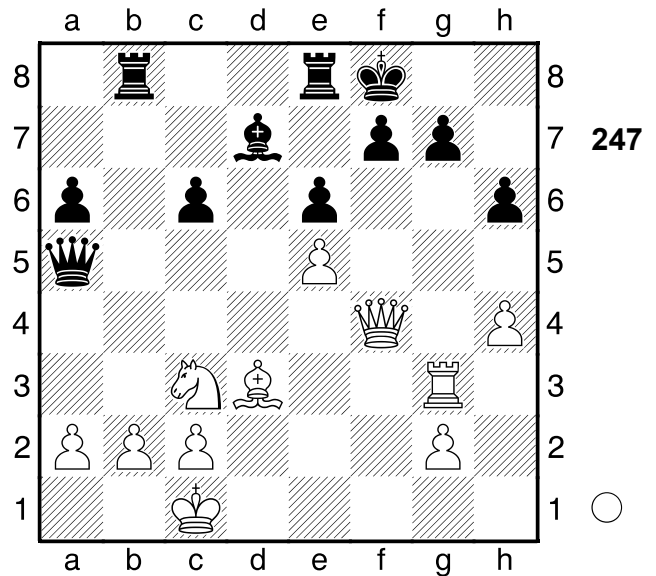

248

□ Player A
 ■ Player B

Wijk an Zee
 [Fritz 12 (5s)]

1991

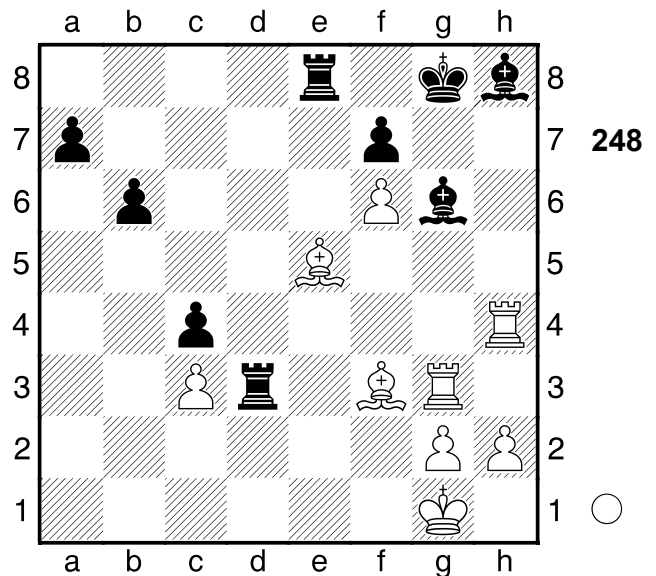

1.Txg6+! ist die überraschende
 Widerlegung **1...fxg6 2.Txh8+!**
 ist die hübsche Pointe **2...Kxh8**

[2...Kf7 ist ein letzter Strohhalm
 3.Th7+ Ke6+]

3.f7+

[3.f7+ Txh8 4.f8D+ Kh7 5.Df7+
 Kh6 6.Df4+ Kh7 7.Dxe5 Txh3]

8.gxf3+-]
1-0

249

□ Player A

■ Player B

Bad Oeyhausen

[Fritz 12 (5s)]

1940

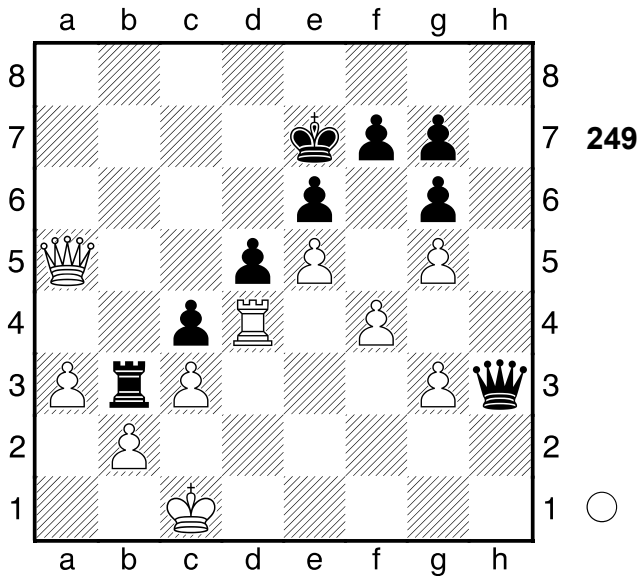

1.Dc7+ Ke8 2.Dc8+ Ke7 3.Txd5!!

Ablenkung: e6

[3.Txd5 Df1+ 4.Td1 Dxd1+ 5.Kxd1
Txb2 6.a4+-]

1-0

250

□ Player A

■ Player B

Helsinki

[Fritz 12 (5s)]

1993

(Diagramm 250)

1...Dxf2+!! Ablenkung: e4 2.Sxf2

[2.Sxf2 Te1# Mattangriff
Ablenkung]

2...Te1#

0-1

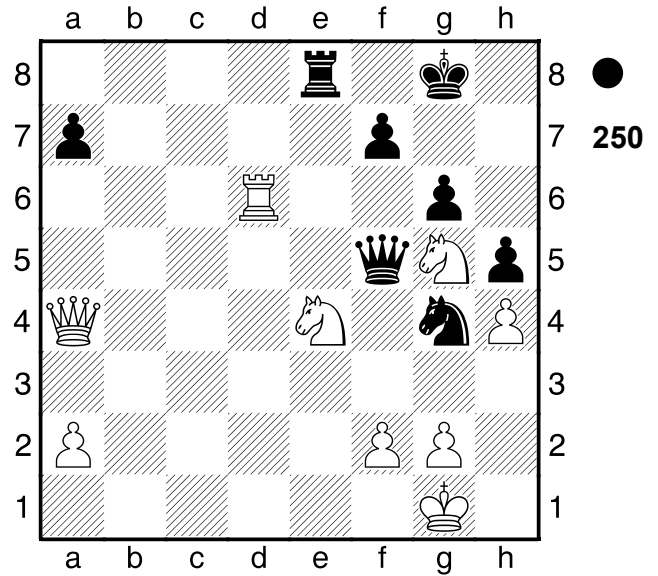

251

□ Player A

■ Player B

Kalifornien

[Fritz 12 (5s)]

1962

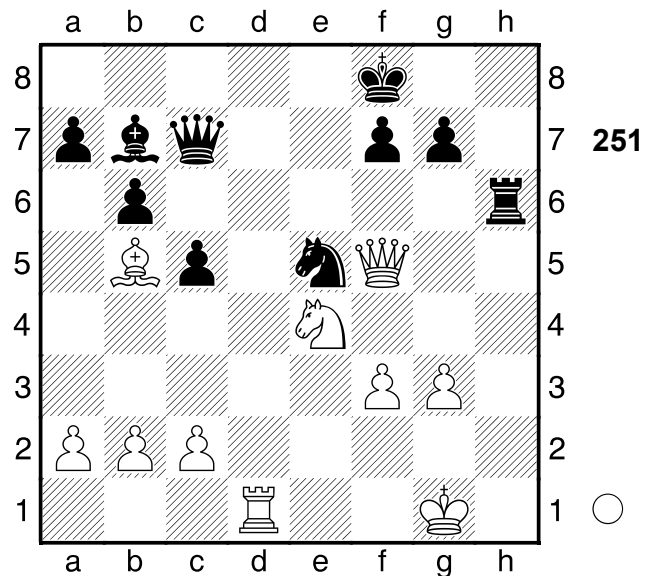

1.Dxe5!! Mattangriff 1...Dxe5

[1...Dxe5 2.Td8+ Mattangriff]
[Δ1...-- 2.De8# Mattdrohung]

2.Td8+ Ke7 3.Te8#

1-0

252

□ Player A
 ■ Player B

Vilnius

[Fritz 12 (5s)]

1949

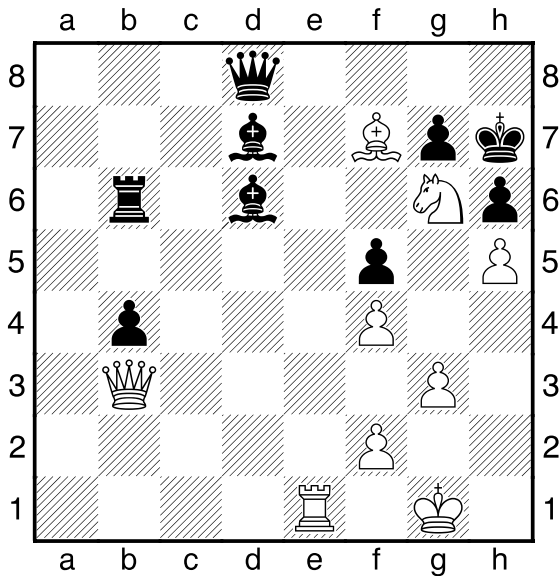

252

1.Te8 Dxe8 2.Lxe8 Lxe8 3.De6
 [3.De6 b3 4.Dxe8+-]

1-0

253

□ Player A
 ■ Player B

Tallin

[Fritz 12 (5s)]

1954

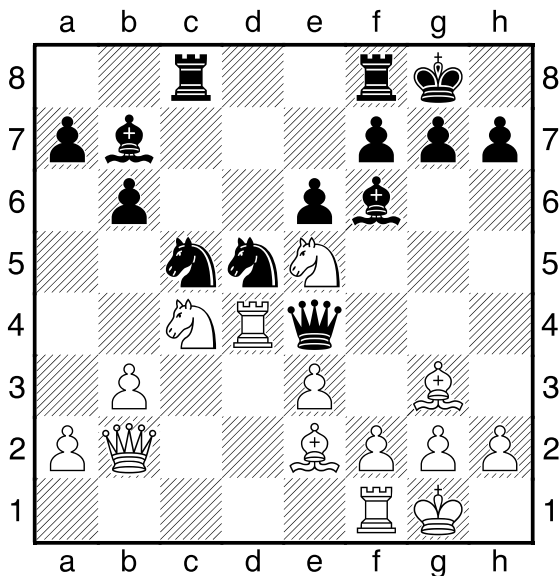

253

1...Dxg2+!! Fesselung: e3 2.Kxg2
 [2.Kxg2 Sf4+ Mattangriff
 Fesselung]

2...Sf4+
 [2...Sf4+ 3.Kg1 Sh3#]

0-1

254

□ Player A
 ■ Player B

Leningrad

[Fritz 12 (5s)]

1937

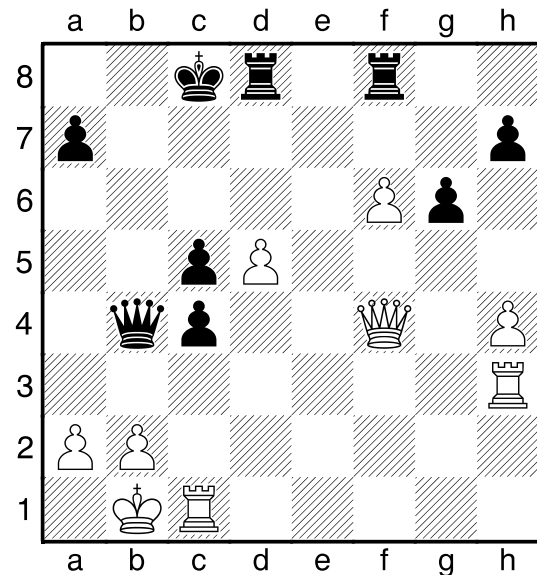

254

1.Tb3!! Ablenkung: c4 1...cxb3
 [1...cxb3 2.Dxb4 Ablenkung
 Fesselung]

[Δ1...-- 2.Txb4 Mattdrohung]

2.Dxb4

[2.Dxb4 Tf7 3.Txc5+ Tc7 4.f7
 bxa2+ 5.Kxa2 a6 6.Txc7+ Kxc7
 7.De7+ Kb8 8.Dxd8+ Kb7 9.f8T a5
 10.Db8+ Ka6 11.Tf6#]

1-0

255

□ Player A

■ Player B

Leningrad

[Fritz 12 (5s)]

1957

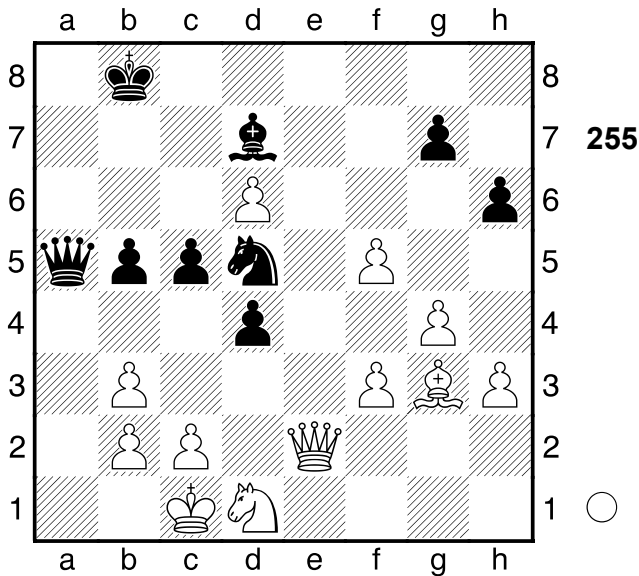

1.De8+! Hinlenkung: e8 1...Lxe8 2.d7+
[2.d7+ Ka7 3.dxe8D+-]
1-0

256

□ Player A

■ Player B

Indien

[Fritz 12 (5s)]

1992

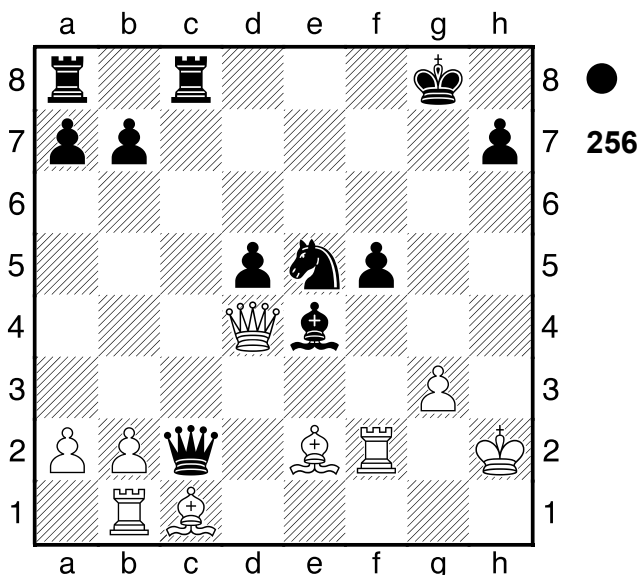

1...Dxe2! Mattdrohung 2.Txe2

[2.Txe2 Sf3+

A) 3.Kh1 Sd2+ Doppelangriff
(3...Sh4+ Hinlenkung);

B) 3.Kh3 Sxd4 Kombination;

C) 3.Kg2 Sd2+ Doppelangriff
(3...Sg5+ Hinlenkung)

[Δ2.-- Dh5+ Mattdrohung]

2...Sf3+

[2...Sf3+ 3.Kh3 Sxd4 4.Txe4
fxe4+-]

0-1

257

□ Player A

■ Player B

Irkutsk

[Fritz 12 (5s)]

1961

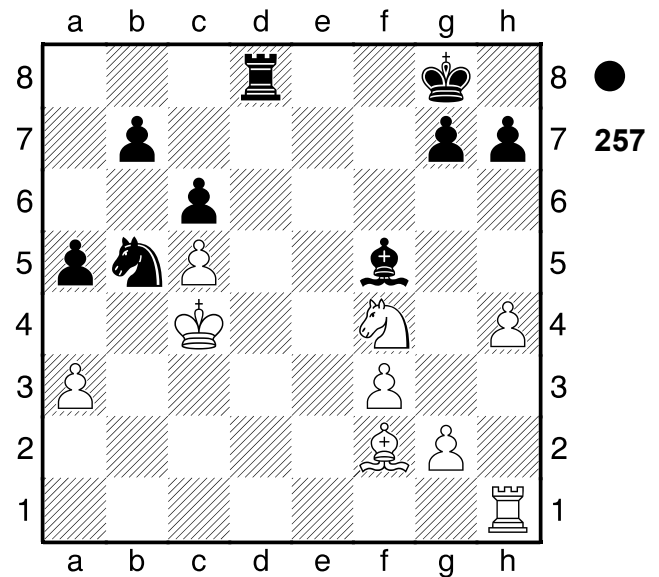

1...Td3!! Mattangriff 2.Sxd3

[2.Sxd3 Le6# Mattangriff]

2...Le6#

0-1

258

□ Player A
 ■ Player B

Stockholm
 [Fritz 12 (5s)]

1952

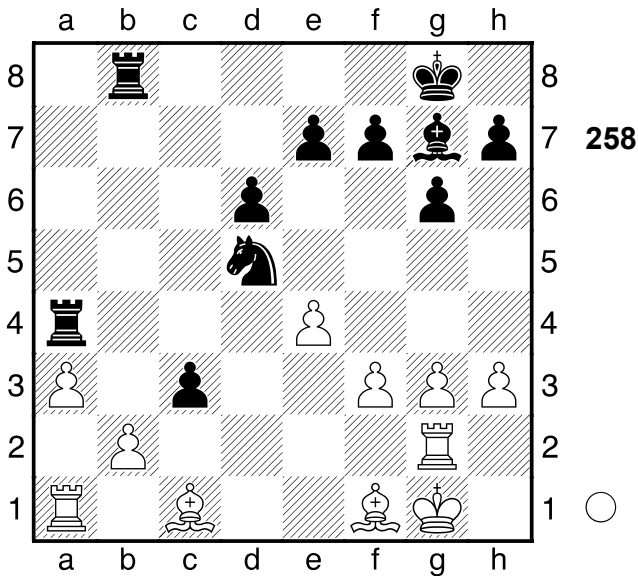

1.b3

[1.exd5 ist minderwertig cxb2
 2.Lxb2 Lxb2♯ (≤2...Txb2 3.Txb2
 Lxb2 4.Ta2 Lxa3 5.Kg2♯)]

1...Txb3 2.exd5 c2?

[♖2...Ta5±]

3.Ta2+-

[3.Ta2 Txf3 4.Lb5+-]

1-0

259

□ Player A
 ■ Player B

Bitterfeld
 [Fritz 12 (5s)]

1957

(Diagramm 259)

1.Df6 Weiß droht Materialgewinn:

Df6xg6 **1...Kh7**

[1...Dxf6?? 2.-- Df5#]

[1...Txf6?? 2.-- Tf5#]

2.Dxg7+ Kxg7

1/2-1/2

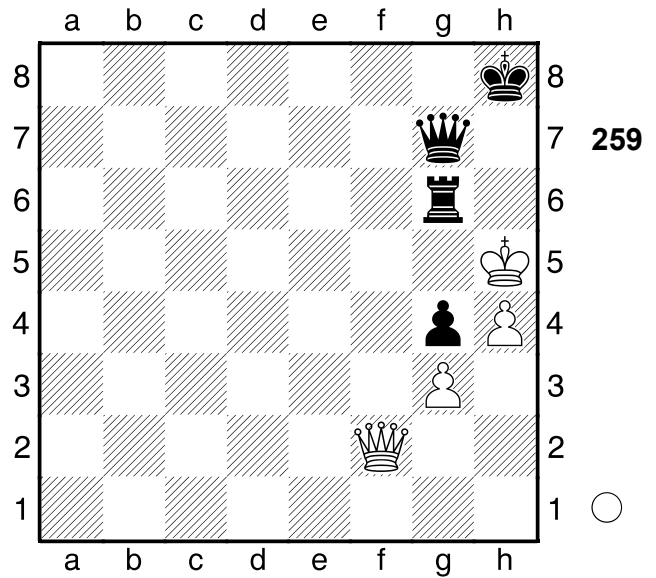

260

□ Player A
 ■ Player B

UdSSR
 [Fritz 12 (5s)]

1982

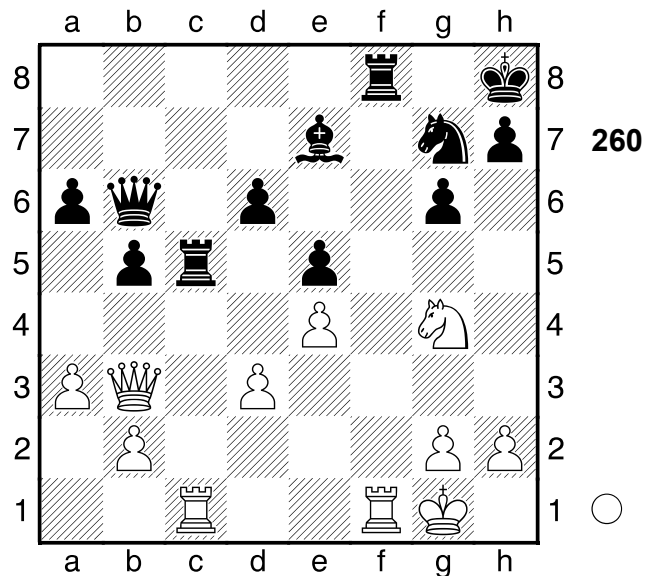

1.Txf8+ Lxf8 2.Dg8+ Kxg8

Schwarz droht Matt **3.Sh6+ Kh8**

4.Sf7+

1/2-1/2

261

□ Player A
 ■ Player B

Helsinki
 [Fritz 12 (5s)]

1937

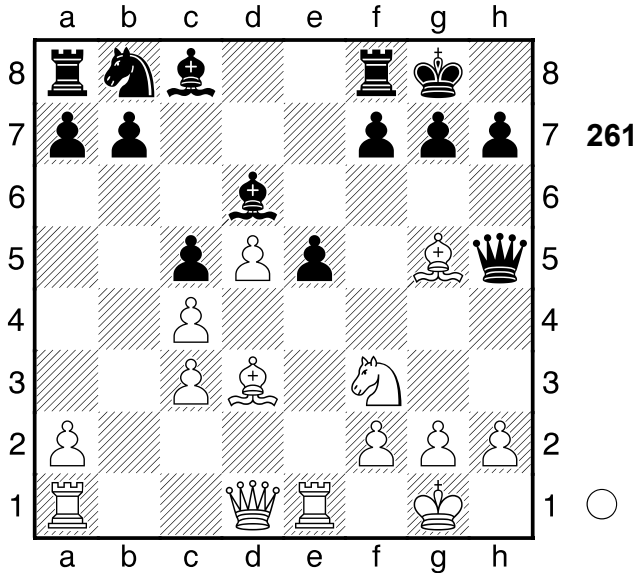

1.Le7!! Hinlenkung: e7 **1...Lxe7**
 [1...Lxe7 2.Txe5 Hinlenkung]
 [Δ1...-- 2.Lxd6 Materialgewinn]
2.Txe5
 [2.Txe5 Lg5 3.Txg5+- (3.Sxg5?!
 Dxd1+ 4.Txd1 f6 5.Lxh7+ Kh8±)]
1-0

262

□ Player A
 ■ Player B

Poznan
 [Fritz 12 (5s)]

1953

(Diagramm 262)

1.Te7 Weiß droht Materialgewinn:
 Te7xa7 **1...Td7??**
 [Δ1...a6= hätte die Partie gerettet]
2.De5+- Kf8 3.Df6
 [3.Df6 De8 4.Txe8+ Kxe8 5.f4+-]
1-0

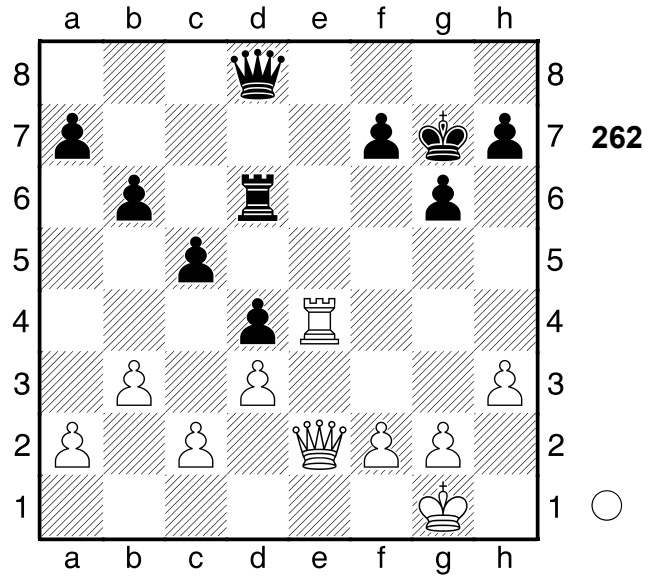

263

□ Player A
 ■ Player B

Moskau
 [Fritz 12 (5s)]

1948

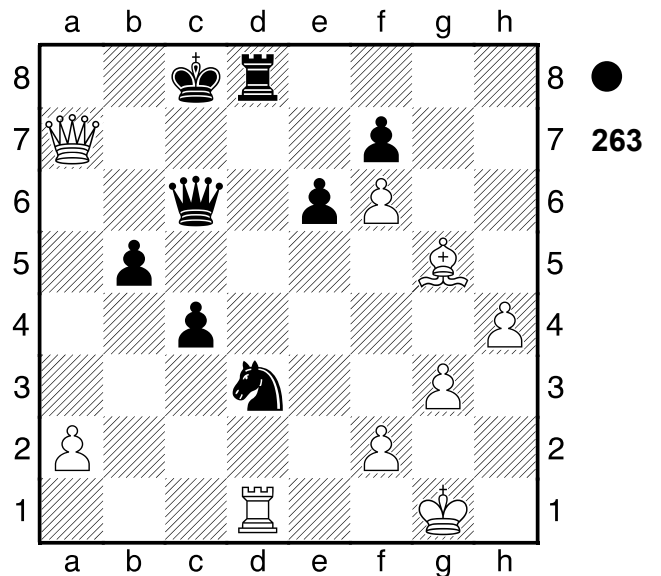

1...Td7 2.De3 Sf4!! Hinlenkung: h2
 [2...Sf4 3.f3 Txd1+ 4.Kh2 Sd3+-]
0-1

264

□ Player A
 ■ Player B

Moskau
 [Fritz 12 (5s)]

1944

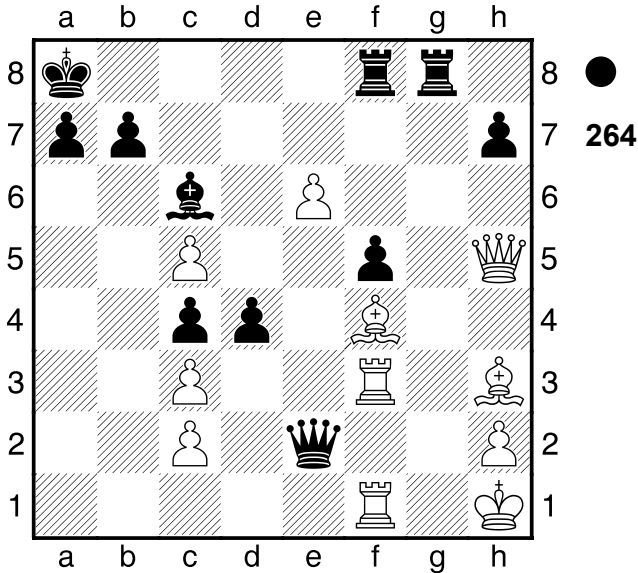

1...Tg4! Mattangriff

[1...Tg4 2.Lg3 Lxf3+ 3.Kg1 Tg3+
 4.hxg3 Lxh5 5.c6 Tg8 6.Tf2 Tg3+
 7.Lg2 De1+ 8.Tf1 De3+ 9.Kh2 Tg8
 10.Tf2 Dxf2 11.cxb7+ Kb8 12.cxd4
 Dxc2#]

0-1

265

□ Player A
 ■ Player B

Wijk aan Zee
 [Fritz 12 (5s)]

1985

(Diagramm 265)

1...d3! ist die schöne Entscheidung

2.Lxd3

[2.Lxd3 Dg4 Kombination]
 [Δ2.-- dxc2 Materialgewinn]

2...Dg4

[2...Dg4 3.Se4
A) 3...Sxe4?! 4.f3 Df4 5.Lxe4
 (5.fxe4? Dxh2+ 6.Kf2 Td8-+)

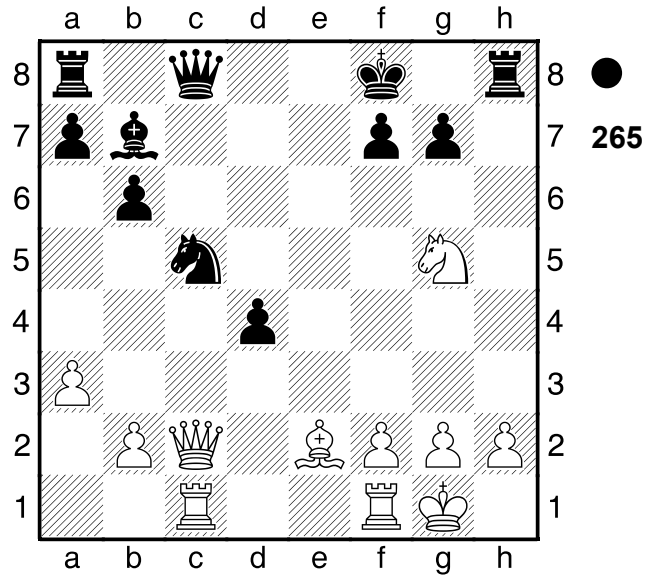

5...Dxh2+ 6.Kf2 Dh4+ 7.Kg1=;

B) 3...Lxe4 4.Lxe4

B1) 4...Sxe4?! 5.f3 Df4

6.Dxe4 (≤6.fxe4 Dxh2+ 7.Kf2
 Th6⚡) 6...Dxh2+ 7.Kf2=;

B2) 4...Dxe4 5.Dxe4 Sxe4-+]

0-1

266

□ Player A
 ■ Player B

Polen
 [Fritz 12 (5s)]

1955

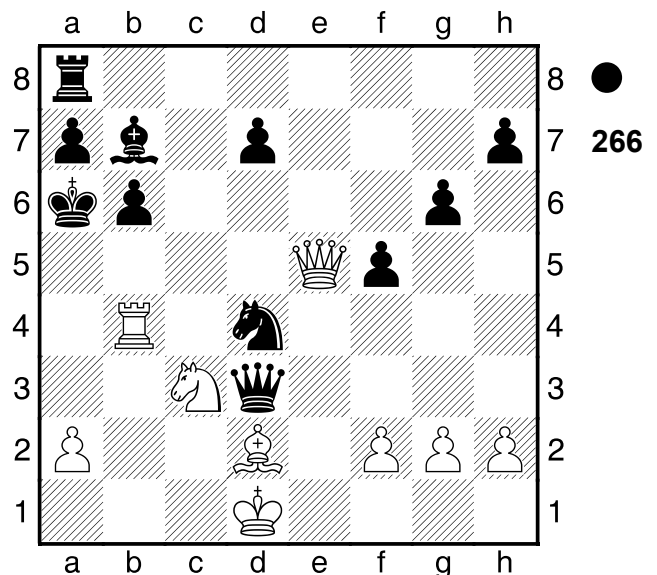

1...Lf3+! Doppelangriff: f2/d1 2.gxf3
Dc2+ 3.Ke1 Sxf3+

[3...Sxf3+ 4.Kf1 Sxe5+
 (4...Dxd2?! kommt nicht in Frage
 5.Dc7 Dd3+ 6.Kg2 Se1+ 7.Kg1
 Sf3+ 8.Kg2 Se1+ 9.Kg1 Sf3+
 10.Kg2=)]

0-1

267

□ Player A

■ Player B

Tiblissi

1937

[Fritz 12 (5s)]

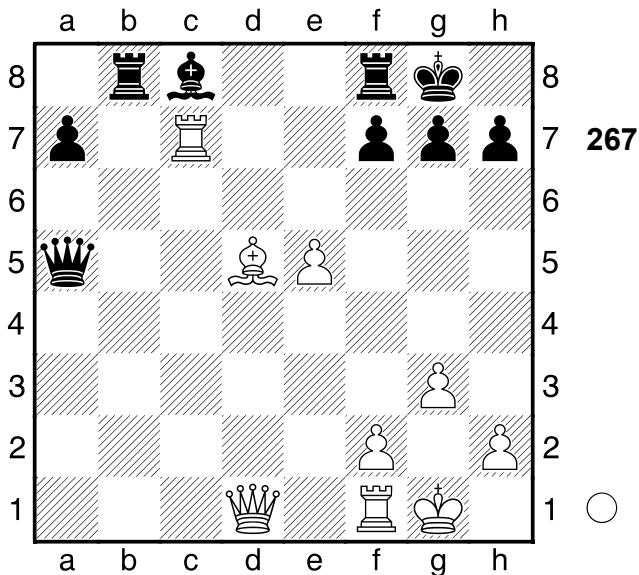

1.Lxf7+! und aus **1...Kh8**

[1...Txf7 2.Dd8+ Tf8 3.Txg7+ Kxg7
 (3...Kh8 4.Dxf8# Mattangriff
 Hinlenkung) 4.Dxa5 Abzugsangriff]

1-0

268

□ Player A

■ Player B

Daugavpils

1989

[Fritz 12 (5s)]

(Diagramm 268)

1...Sg4 2.Da6

[2.Df3 ist vielleicht ein

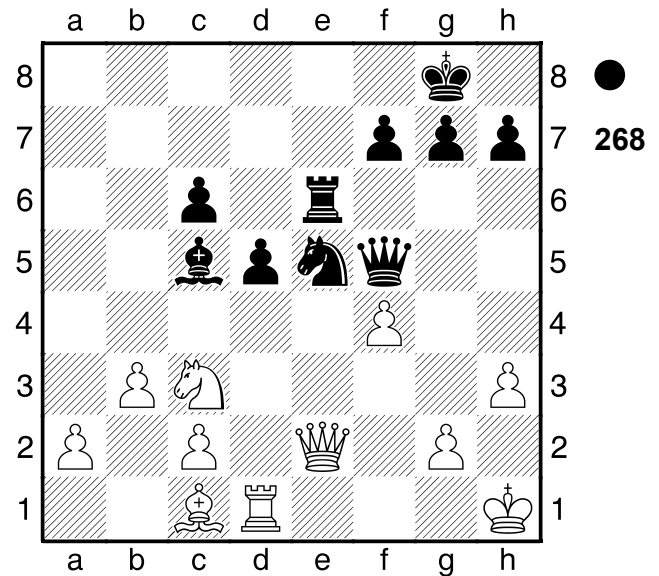

Schwindelversuch Sf2+ 3.Kh2 Dxc2
 4.Tf1-+]

2...Sf2+ 3.Kh2 Sxd1 4.Sxd1 Te1

[4...Te1 5.Da5 Lg1+ (≤5...Txd1
 6.Dxc5 g5 7.Le3 gxf4 8.Lf2-+)
 6.Kh1 Lf2+ 7.Kh2 h6 8.Dd8+ Kh7
 9.Sxf2 Txc1-+]

0-1

269

□ Player A

■ Player B

Las Palmas

1978

[Fritz 12 (5s)]

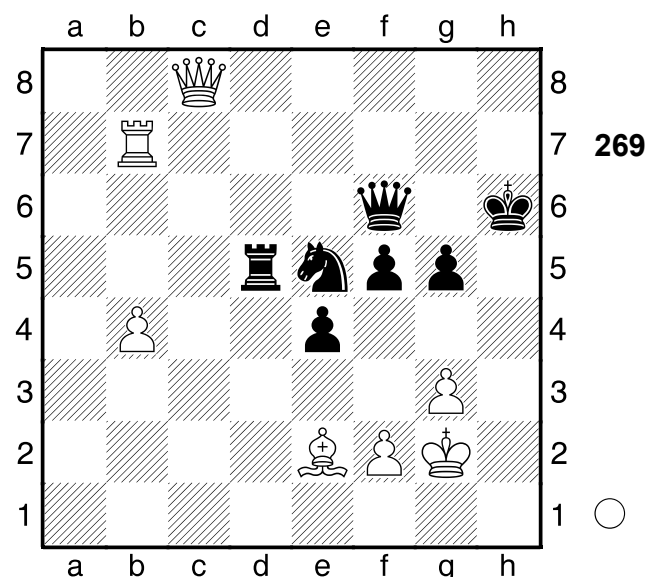

1.Tb6!! Hinlenkung: g6 **1...Dxb6**

[1...Dxb6 2.Dh8+ Mattangriff
Hinlenkung]
[Δ1...-- 2.Dh8+ Mattdrohung]

2.Dh8+ Kg6 3.Lh5#
1-0

270

□ **Player A**

■ **Player B**

Berlin

[Fritz 12 (5s)]

1991

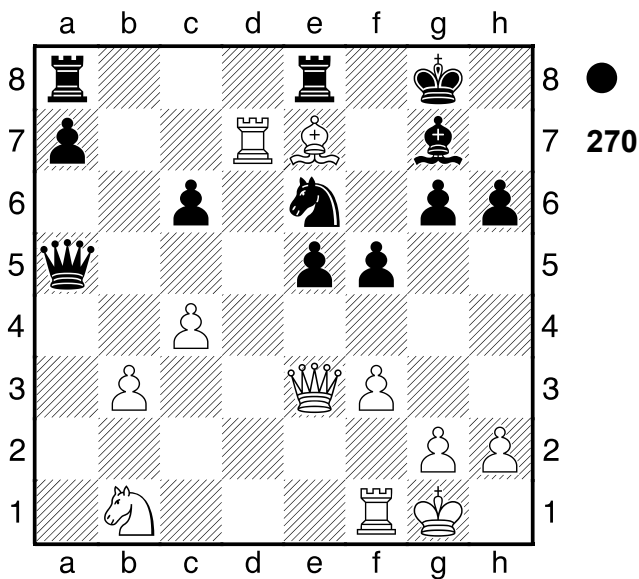

1...Txe7 2.Txe7 Lf8 3.Txe6
[3.Kh1 hilft allerdings auch nicht
Lxe7 4.Dxh6 Sf8-+]

3...Lc5
[3...Lc5 4.Df2 Lxf2+ 5.Txf2 Td8
6.Txg6+ Kf7 7.Txc6 Td1+ 8.Tf1
Dd8 9.Txd1 Dxd1+ 10.Kf2 Dxb1
11.Txh6 Dxb3-+]

0-1

271

□ **Player A**

■ **Player B**

Debrecen

[Fritz 12 (5s)]

1925

(Diagramm 271)

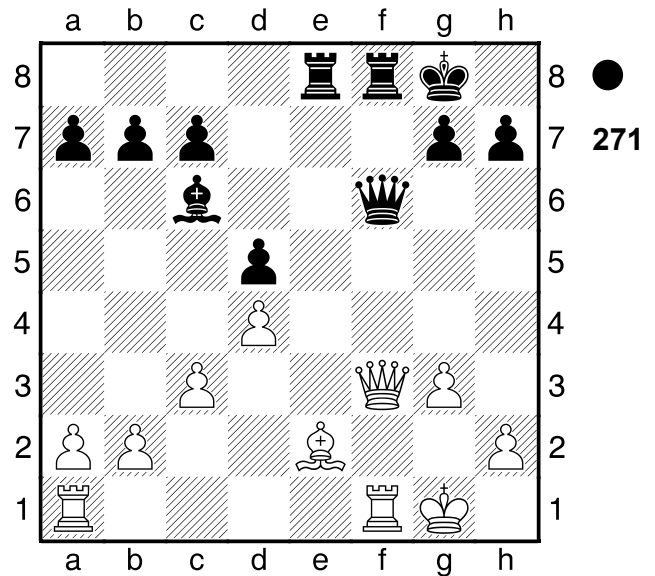

1...De7 2.Dh5

[2.Dd3 holt die Kuh nicht vom Eis
Dxe2 3.Txf8+ Kxf8 4.Dxh7 Lb5
5.Df5+ Kg8 6.Dxd5+ Te6-+]

2...De3+

[2...Dxe2? ist naheliegend und
schlecht 3.Txf8+ Kxf8 4.Tf1+ Dxf1+
5.Kxf1+-]

3.Kh1 Dxe2

[3...Dxe2 4.Txf8+ Kxf8 5.Df5+ Ke7
6.Dxh7 Kd8 7.Dxg7 Ld7 8.Dg5+
Kc8-+]

0-1

272

□ **Player A**

■ **Player B**

London

[Fritz 12 (5s)]

1990

(Diagramm 272)

1...Texc7 2.bxc7 Sb4+!! Mattangriff
3.axb4

[3.axb4 Ta8+ Mattangriff]

3...Ta8+

[3...Ta8+ 4.La7 Txa7+ 5.Kb1
Da1#]

0-1

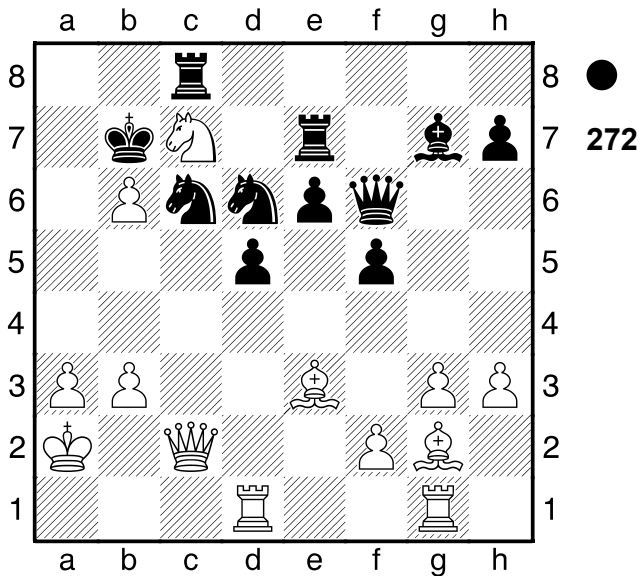

273
 □ Player A
 ■ Player B
 Bulgarien
 [Fritz 12 (5s)]

1969

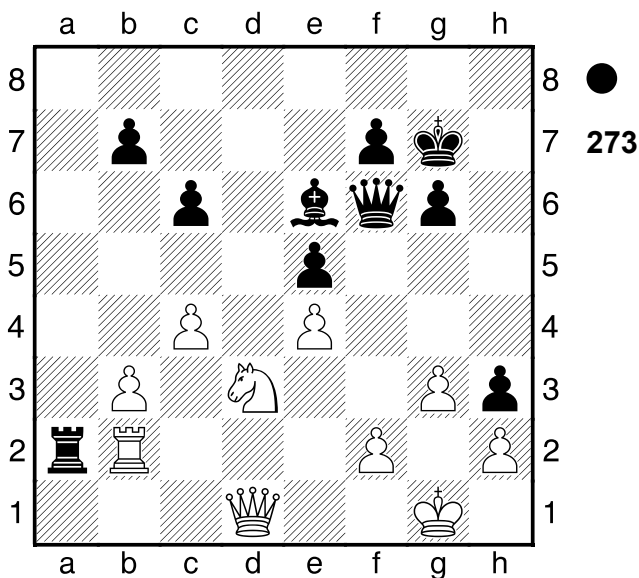

1...Df3!! Mattangriff **2.Df1**
 [2.Dxf3 Ta1+ Mattangriff]
 [Δ2.-- Dg2# Mattdrohung]
2...Ta1!! Mattangriff
 [2...Ta1 3.Tb1 Txb1 4.Se1 Txe1
 5.c5 Dg2#]
0-1

274
 □ Player A
 ■ Player B
 Jugoslawien
 [Fritz 12 (5s)]

1990

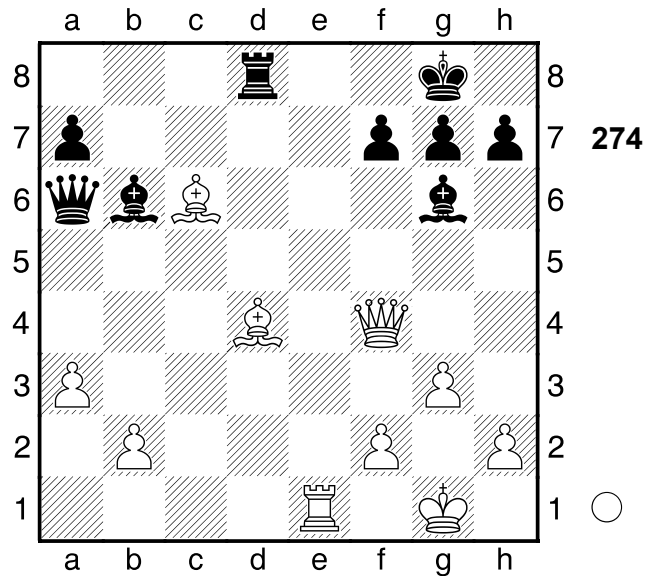

1.De5 f6
 [1...Lxd4?? 2 scheidert an Matt in
 2.De8+!! Räumung: e5 Txe8
 3.Txe8#]
2.Ld5+ Kh8 3.Dxf6!! Räumung: e5
3...Tg8
 [3...gxf6 4.Lxf6# Mattangriff
 Räumung]
 [Δ3...-- 4.Dxg7# Mattdrohung]
4.Te7
 [4.Te7 Lxd4 5.Dxa6+-]
 [4.De6 Df1+ 5.Kxf1 Tb8 6.Lxg7+
 Kxg7 7.De5+ Kh6 8.Df4+ Kg7
 9.Te7+ Lf7 10.Txf7+ Kh8 11.Dxb8+
 Ld8 12.Dxd8#]
1-0

275
 □ Player A
 ■ Player B
 Warna
 [Fritz 12 (5s)]

1962

(Diagramm 275)

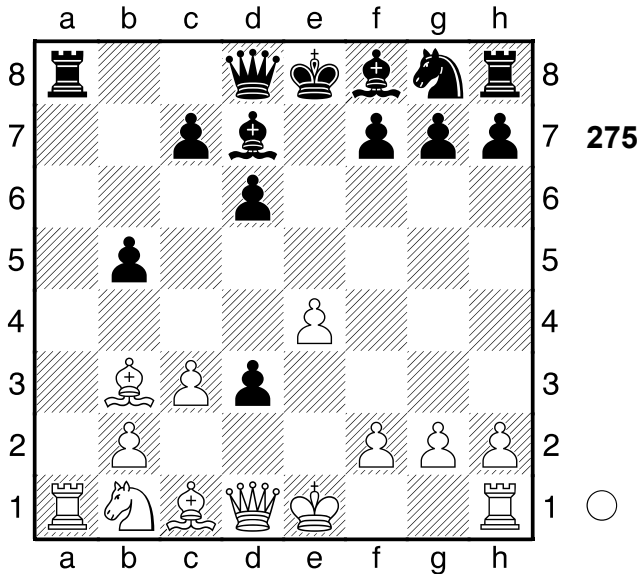

1.Dh5 g6

[1...Sh6 ändert den Lauf der Dinge nicht 2.Lxh6 Db8 3.Lg5+-]

2.Dd5

[2.Dd5 Le6 3.Dc6+ Ld7 4.Dxa8 Dxa8 5.Txa8+ Ke7 6.Lg5+ Sf6 7.Ta7+-]

1-0

276

□ **Player A**

■ **Player B**

Novi Sad

[Fritz 12 (5s)]

1990

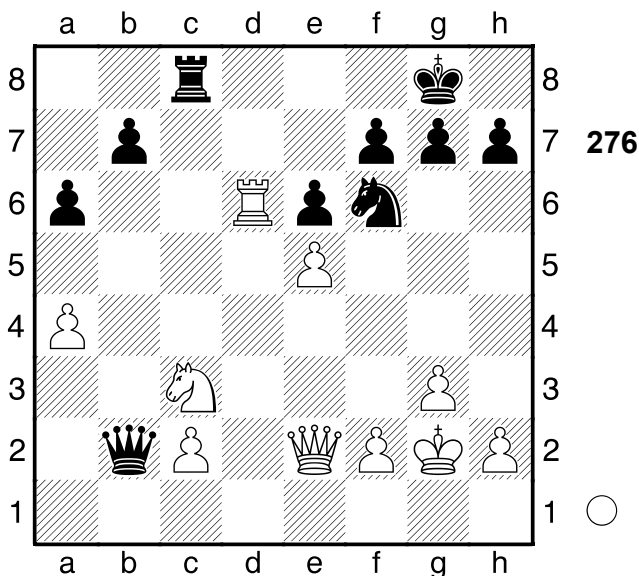

1.Dc4!! Mattangriff

[1.Dc4 Te8 2.exf6 gxf6 3.Td7+-]
 [1.exf6?! ist sichtlich schwächer
 Dxc3 2.De4 gxf6 (2...Dxf6? 3.Dxb7
 Td8 4.Dxa6+-) 3.Dxb7 a5=]

1-0

277

□ **Player A**

■ **Player B**

Leningrad

[Fritz 12 (5s)]

1985

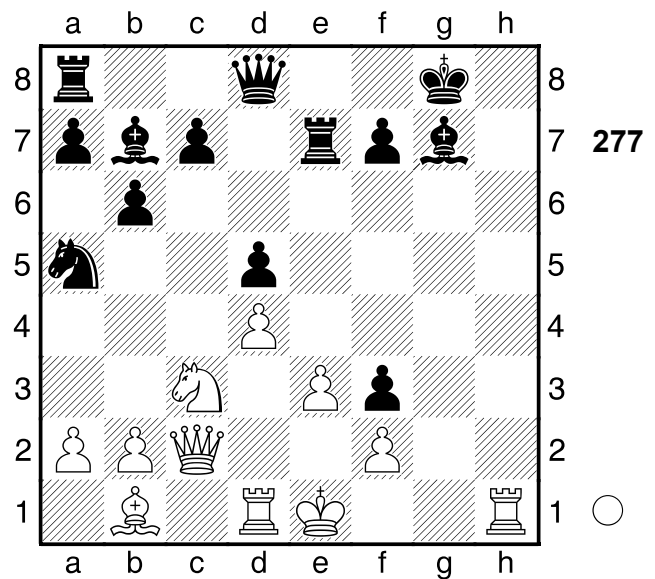

1.Th8+!! Mattangriff 1...Lxh8

[1...Lxh8 2.Dh7+ Mattangriff]

[1...Kxh8 2.Dh7# Mattangriff

Hinlenkung]

2.Dh7+ Kf8 3.Dxh8#

1-0

278

□ **Player A**

■ **Player B**

Fernpartie

[Fritz 12 (5s)]

1983

(Diagramm 278)

1.Txa7!! Mattangriff 1...Kxa7

[1...Kxa7 2.Ta5+ Mattangriff]

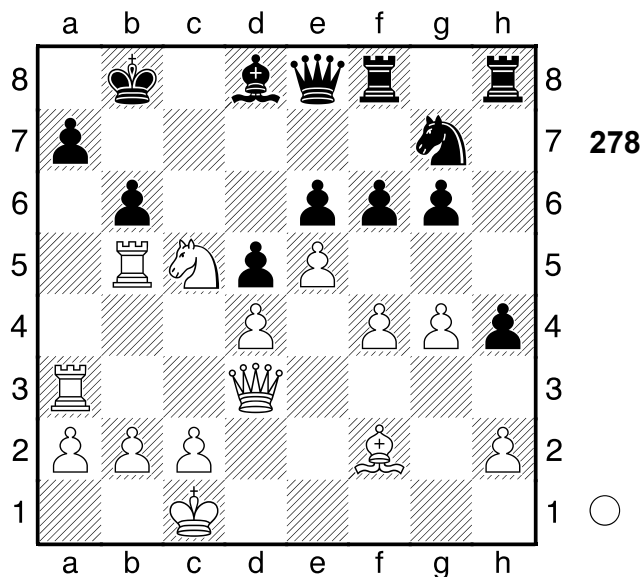

[Δ1...-- 2.Tb7+ Mattdrohung]
2.Ta5+!! Räumung: b5 **2...bxa5**
 [2...bxa5 3.Da6+ Mattangriff
 Räumung]
3.Da6+ Kb8 4.Db7#
1-0

279
 □ Player A
 ■ Player B
 Jugoslawien
 [Fritz 12 (5s)]

1949

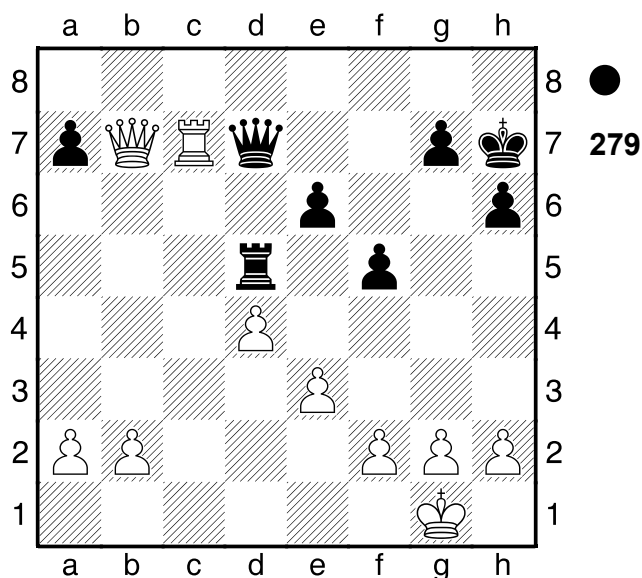

1...Tc5!! Ablenkung: c7
 [1...Tc5 2.Txc5 Dxb7-+]
0-1

280
 □ Player A
 ■ Player B
 [Fritz 12 (5s)]

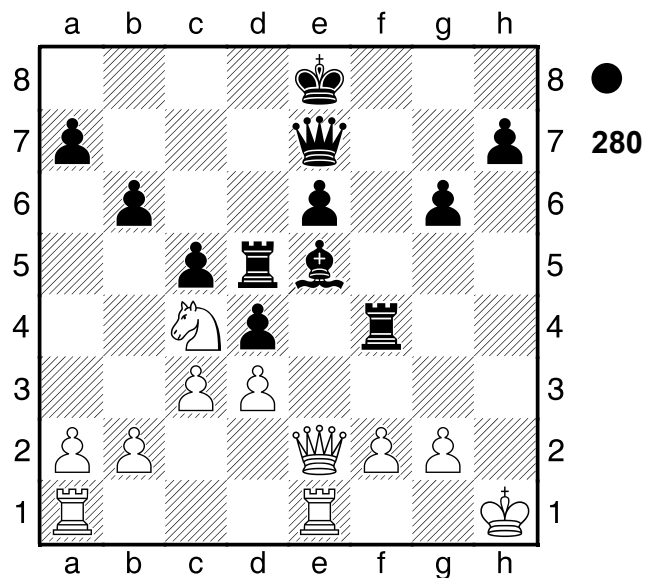

1...Th4+ 2.Kg1 Th1+! Mattangriff
3.Kxh1
 [3.Kxh1 Dh4+ Mattangriff]
3...Dh4+ 4.Kg1 Dh2+ 5.Kf1 Dh1#
0-1

281
 □ Player A
 ■ Player B
 Olympiade
 [Fritz 12 (5s)]

1954

(Diagramm 281)

1.Se7!! Mattangriff
 [1.Se7 De6 2.Txe6 Tc1+ 3.Kh2
 Le5+ 4.Txe5 Th1+ 5.Kxh1 Txd3
 6.Dg8#]
 [1.Dxh6+?! scheitert an Lg7 2.Dg5
 Lxb2±]
 [1.Sxf6?! wäre hingegen schwach,
 denn Dxf6 2.Tf3 Dg7 3.Dxg7+
 Kxg7±]
1-0

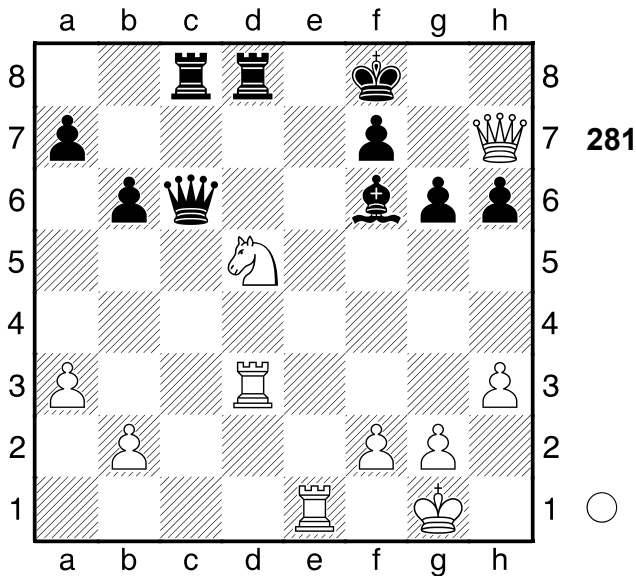

282
 □ Player A
 ■ Player B
 Manila
 [Fritz 12 (5s)]

1974

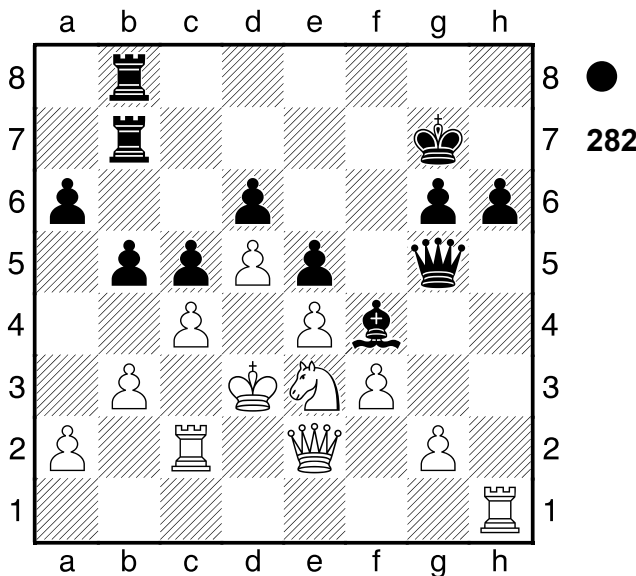

1...Lxe3 2.Dxe3
 [2.g4 die letzte Gegenchance Lf4
 3.Tc3-+]
2...bxc4+ 3.bxc4
 [3.Kd2 macht keinen großen
 Unterschied Dxg2+ 4.De2 Dxh1-+]
3...Tb3+!! das krönende Opfer
 [3...Tb3+ 4.axb3 Txb3+ 5.Tc3
 Txc3+ 6.Kxc3 Dxe3+ 7.Kb2

Dg5-+]
0-1

283
 □ Player A
 ■ Player B
 UdSSR
 [Fritz 12 (5s)]

1978

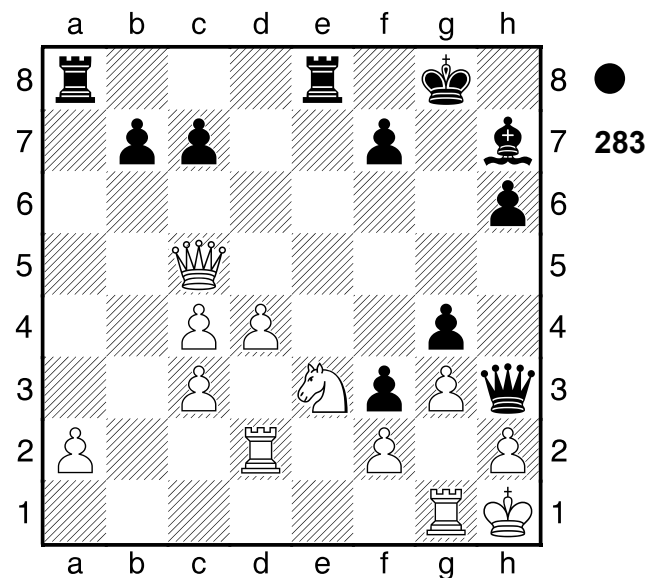

1...Txe3! Mattdrohung 2.fxe3
 [2.fxe3 Le4 Kombination]
 [Δ2.-- Te1 Mattdrohung]
2...Le4 3.Tf2
 [3.De7 verlängert das Leiden f2+
 4.Dxe4-+]
3...Txa2!! Mattangriff. 4.Tgf1
 [4.Txa2 f2+ Mattangriff]
 [Δ4.-- Txf2 Mattdrohung]
4...Dxf1+!! Mattangriff
 [4...Dxf1+ 5.Txf1 f2#]
0-1

284
 □ Player A
 ■ Player B
 Riga
 [Fritz 12 (5s)]

1957

(Diagramm 284)

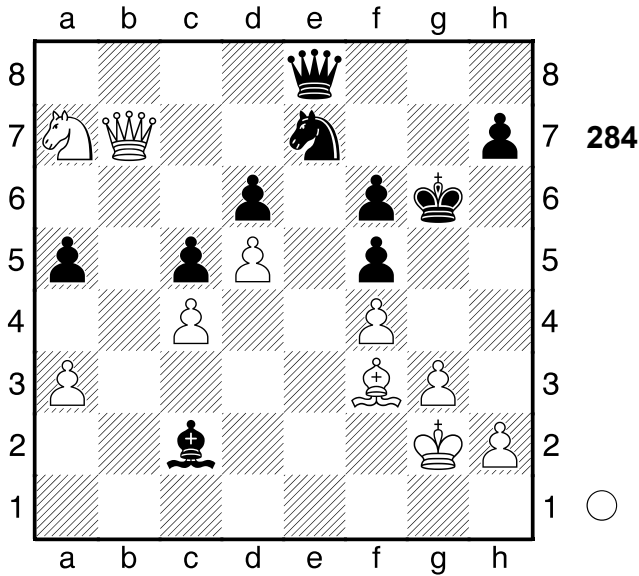

1.Sc8!! Spieß: e8, f3-h5 **1...Sg8**
 [1...Sxc8 2.Lh5+ Spieß]
 [1...Dxc8 2.Dxe7 Ablenkung]
 [Δ1...-- 2.Sxe7+ Materialgewinn]
2.Sxd6
 [2.Sxd6 Df8 3.Dc7+-]
1-0

285
 □ **Player A**
 ■ **Player B**
 Moskau
 [Fritz 12 (5s)]

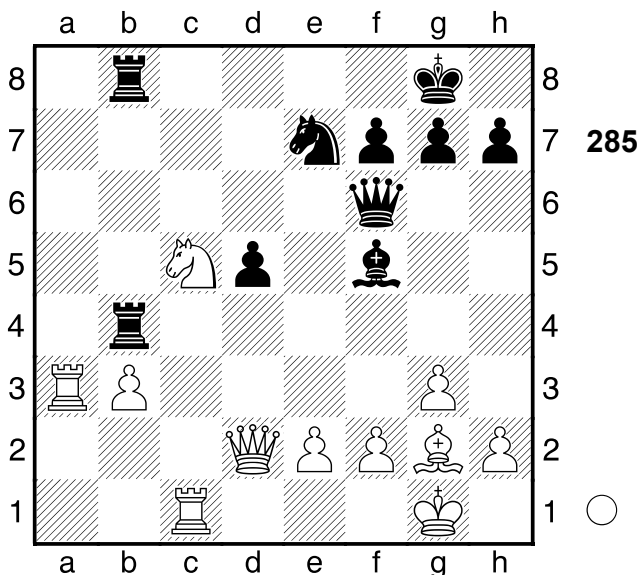

1.Dxb4!! das entscheidende Opfer
 [1.Lxd5 wäre ein Fehlgriff Td4

2.Lxf7+ Kxf7#]
1...Txb4
 [1...Txb4 2.Sd7 Kombination]
 [Δ1...-- 2.Dxb8+ Materialgewinn]
2.Sd7!! Mattangriff
 [2.Sd7 Tb8 3.Sxf6+ (3.Sxb8?!
 g5±) 3...gxf6 4.Tc7+-]
1-0

286
 □ **Player A**
 ■ **Player B**
 Berlin
 [Fritz 12 (5s)]

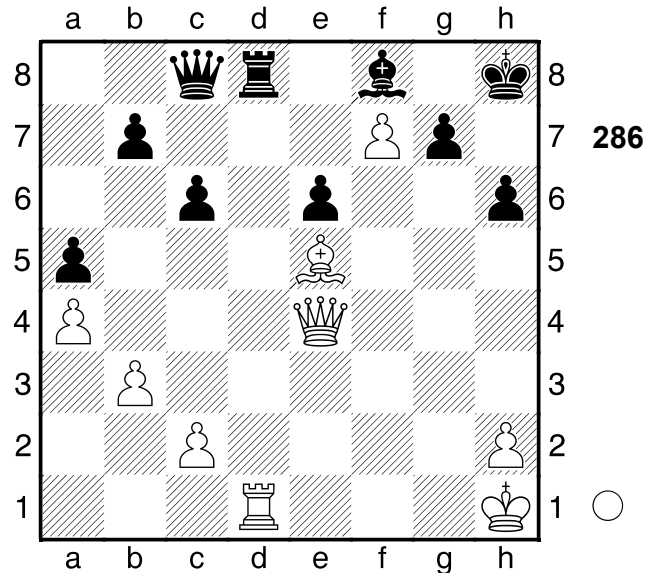

1.Dg6
 [1.Dg6 Txd1+ 2.Kg2 Tg1+ 3.Kxg1
 Lc5+ 4.Kh1 Dg8 5.fxg8D+ Kxg8
 6.Dxg7#]
1-0

287
 □ **Player A**
 ■ **Player B**
 Reykjavik
 [Fritz 12 (5s)]

(Diagramm 287)

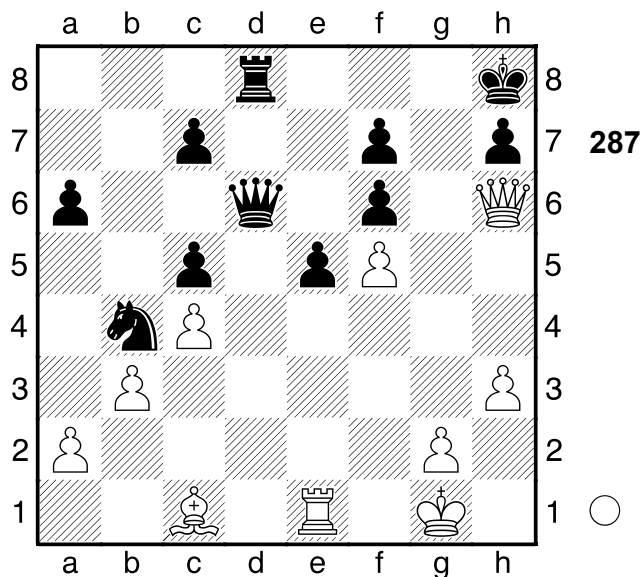

1.Te4 Tg8

[1...Sxa2 2.Tg4 Dd1+ 3.Kh2 Dxc4
4.hxc4 Kg8 5.g5 Td6 6.gxf6 Txf6
7.Dxf6 Sxc1 8.Dh6 f6 9.Dxf6 Se2
10.De7 Sd4 11.f6 Se6 12.Dxe6+
Kf8 13.De7+ Kg8 14.Dg7#]

2.Dxh7+!! Mattangriff.

[2.Dxh7+ Kxh7 3.Th4+ Kg7 4.Lh6+
Kh7 5.Lf8#]

1-0

288

□ **Player A**
■ **Player B**

Wroczlaw
[Fritz 12 (5s)]

1993

(Diagramm 288)

1.Tb1!! Mattangriff **1...Txf7**

[1...Txb1 2.Dxe8+ Mattangriff]
[Δ1...-- 2.Lg7+ Mattdrohung]

2.exf7

[2.exf7 Tb2+ 3.Txb2 Sf3+ 4.Kg3
Sf6 5.f8D+ Sg8 6.Dg7#]

1-0

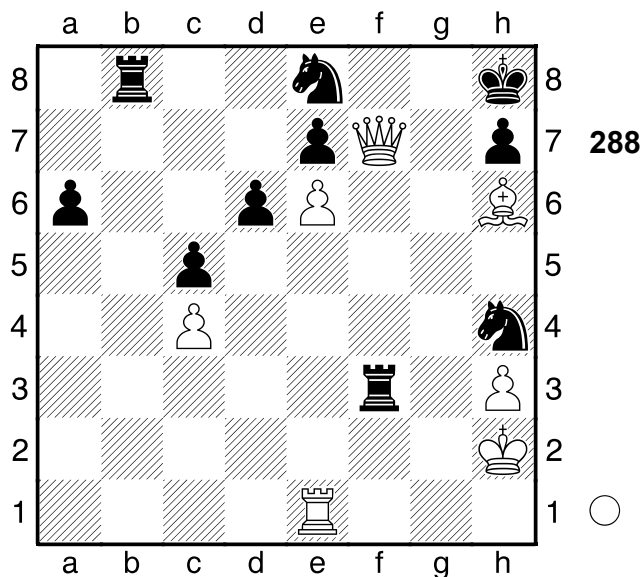

289

□ **Player A**
■ **Player B**

Aarhus
[Fritz 12 (5s)]

1953

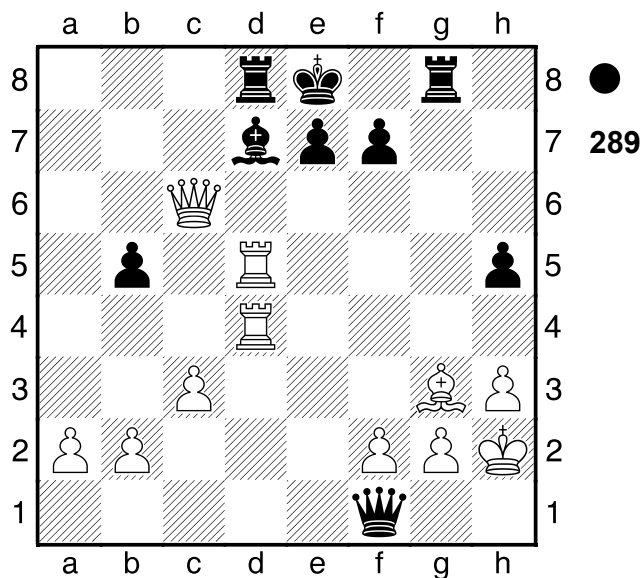

1...Dxg2+!! das entscheidende Opfer.
[1...Lxc6?? 1 ist Matt in 2.Txd8#]

2.Kxg2 Lxc6

0-1

290

□ Player A
 ■ Player B

Warna
 [Fritz 12 (5s)]

1984

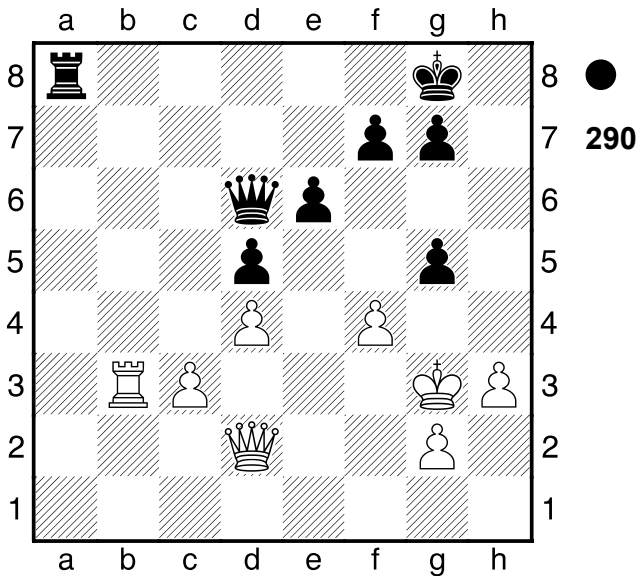

1...Ta2! Mattangriff 2.Dc1??
 es war sowieso egal
 [2.Dxa2 Dxf4# Mattangriff]
 [Δ2.-- Txd2 Mattdrohung]
2...Tc2! Mattangriff 3.De3
 [3.Dxc2 Dxf4# Mattangriff]
 [Δ3.-- Txc1 Mattdrohung]
3...gxf4+ 4.Dxf4 Txg2+!! Ablenkung:
 f4. .
 [4...Txg2+ 5.Kxg2 Dxf4+-]
0-1

291

□ Player A
 ■ Player B

Rostow
 [Fritz 12 (5s)]

1980

(Diagramm 291)

1.Txg7+!! der Dolchstoß. **1...Kxg7**
2.Dg4+ Kh8 3.Df5
 [3.Df5 Le4 4.Lxe4 Dxd4 5.Dxh7#]
1-0

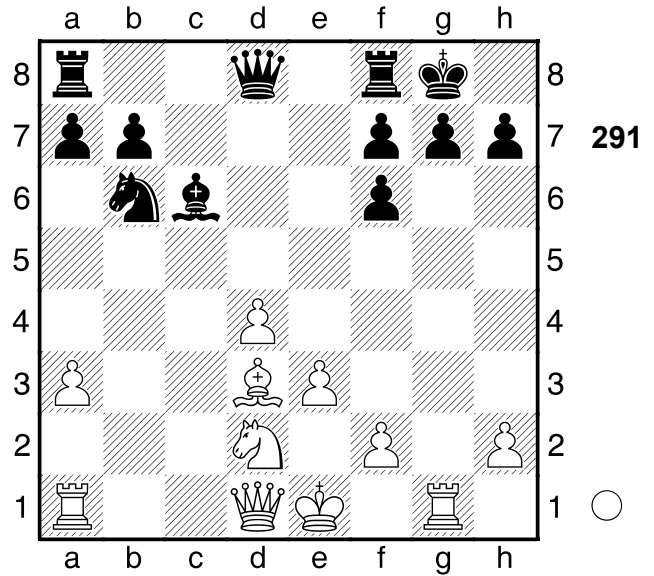

292

□ Player A
 ■ Player B

Argentinien
 [Fritz 12 (5s)]

1990

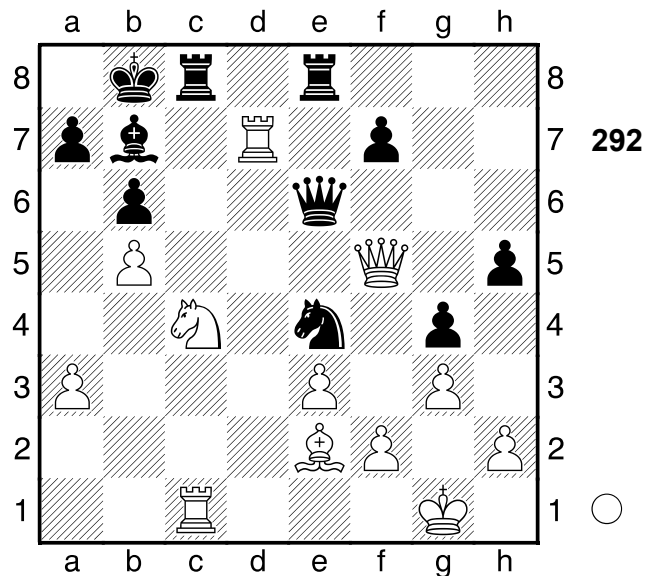

1.Txb7+! Rumms! **1...Kxb7 2.Dxe4+!!**
 Ablenkung: c8
 [2.Dxh5? scheitert an f5 3.Dh7+ Kb8+-]
2...Dxe4 3.Sd6+
 [3.Sd6+ Kb8 4.Txc8+ Txc8 5.Sxe4 Tc1+ 6.Kg2+-]
1-0

293

□ Player A
 ■ Player B

Budapest
 [Fritz 12 (5s)]

1985

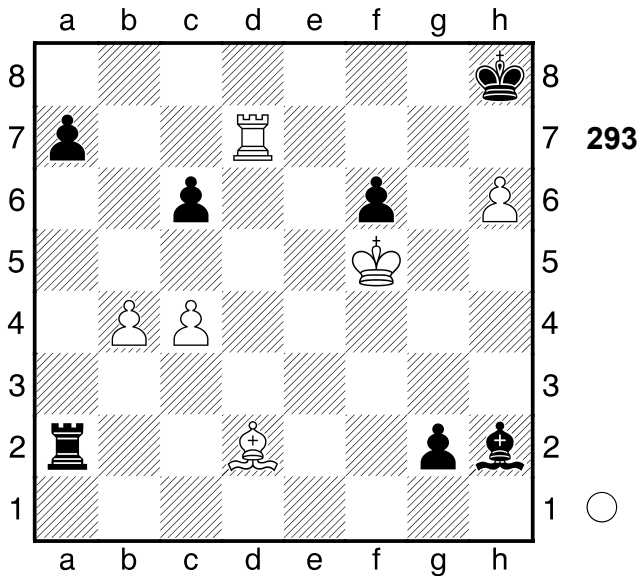

- 1.Lg5!** Mattdrohung **1...fxg5**
 [1...fxg5 2.Kg6 Kombination]
 [Δ1...-- 2.Lxf6+ Mattdrohung]
2.Kg6
 [2.Kg6 Td2 3.Txd2 Lc7 4.Te2 Le5
 5.Txe5 g1D 6.Te8#]
1-0

294

□ Player A
 ■ Player B

UdSSR
 [Fritz 12 (5s)]

1976

(Diagramm 294)

- 1.Sd6!** glänzend gespielt **1...exd6**
2.cxd6
 [2.cxd6 Td7 3.Txd7 Lxa3 4.Txb7
 Lxd6 5.Txa7+-]
1-0

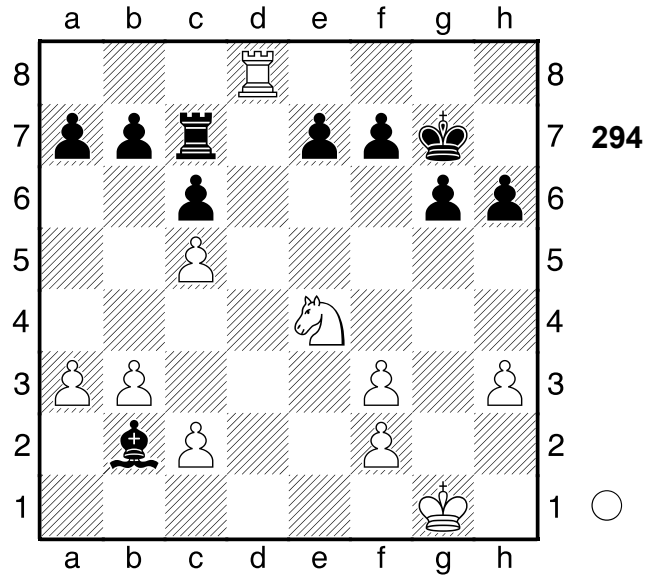

295

□ Player A
 ■ Player B

Reykjavik
 [Fritz 12 (5s)]

1985

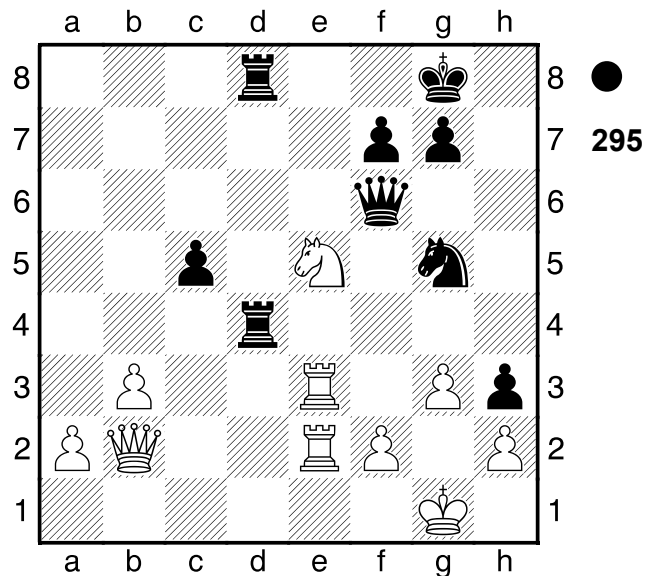

- 1...Sf3+!!** Mattangriff **2.Sxf3**
 [2.Txf3 Td1+ Mattangriff]
 [2.Sxf3 Td1+ 3.Te1 (3.Se1 Txe1+
 4.Txe1 Dxb2 Überlastung
 Ablenkung) 3...Dxf3 Mattangriff]
2...Dxf3
 [2...Dxf3 3.Te8+ Txe8 4.Txe8+
 Kh7 5.Dc2+ g6-+]
0-1

296

□ Player A
 ■ Player B

Tjumen
 [Fritz 12 (5s)]

1981

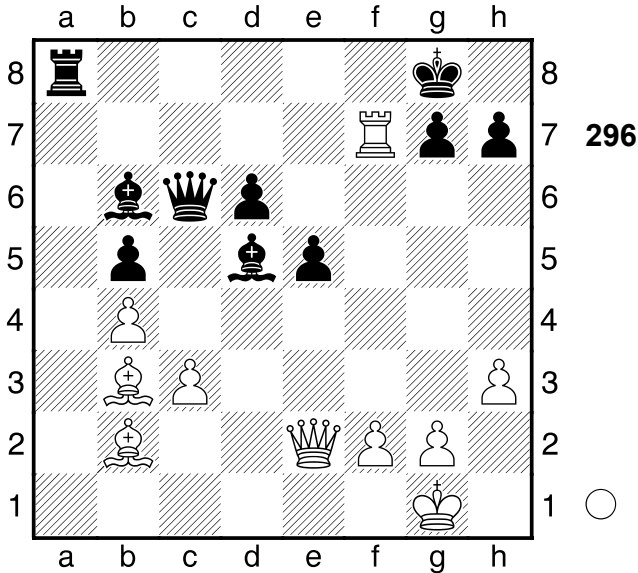

1.Tc7!! Doppelangriff: a8/g8 **1...Lxc7**
 [1...Lxc7 2.De4 Kombination]
 [1...Dxc7 2.Lxd5+ Doppelangriff]
 [Δ1...-- 2.Txc6 Materialgewinn]

2.De4
 [2.De4 Kf8 3.Lxd5+-]
1-0

297

□ Player A
 ■ Player B

Budapest
 [Fritz 12 (5s)]

1981

(Diagramm 297)

1.Txh6 Lxh6 2.Dg6+ Lg7 3.Se6 Lxe6
 [3...Dxc2+ macht keinen großen Unterschied 4.Txc2 Lxe6 5.Ld4 Kf8 6.dxe6 Txc2 7.Df7#]
4.Ld4
 [4.Ld4 Kf8 5.Lxg7+ Kg8 6.Lh6+

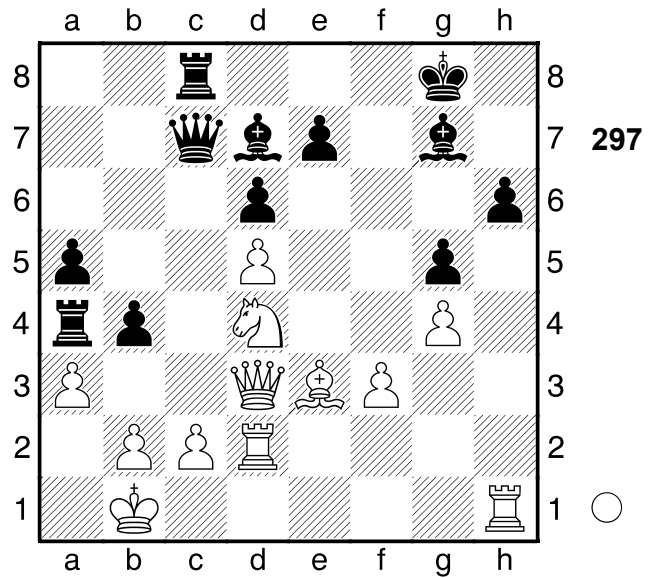

Kh8 7.Dg7#]
1-0

298

□ Player A
 ■ Player B

Buenos Aires
 [Fritz 12 (5s)]

1990

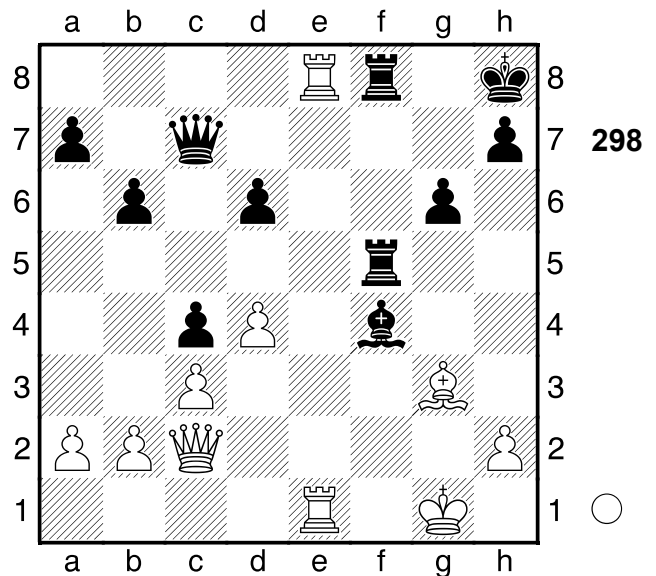

1.T1e7 Dc6
 [1...Le3+ ist vielleicht ein Schwindelversuch 2.Txe3 Tf1+ 3.Kg2 T1f7 4.Txf8+ Txf8+-]
2.Dxf5!! Mattangriff
 [2.Dxf5 Dxe8 3.Txe8 gxf5 4.Txf8+

Kg7 5.Txf5+-]
1-0

299

□ Player A

■ Player B

Dresden

[Fritz 12 (5s)]

1995

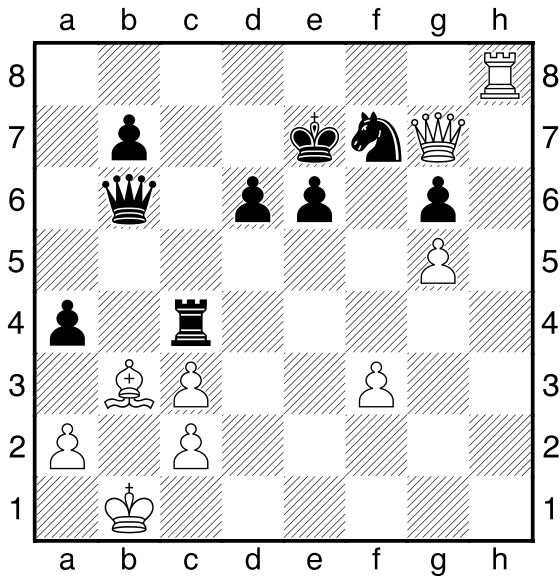

1...Dg1+ 2.Kb2 a3+! Hinlenkung: a3

3.Kxa3

[3.Kxa3 Dc1# Mattangriff
Hinlenkung]

3...Dc1#

0-1

300

□ Player A

■ Player B

Moskau

[Fritz 12 (5s)]

1960

(Diagramm 300)

1.Lf8+!! Mattangriff 1...Txf8

[1...Txf8 2.Td3 Mattangriff]

2.Td3

[2.Td3 Le1 3.Th3+ Lh4 4.Txh4#]

1-0

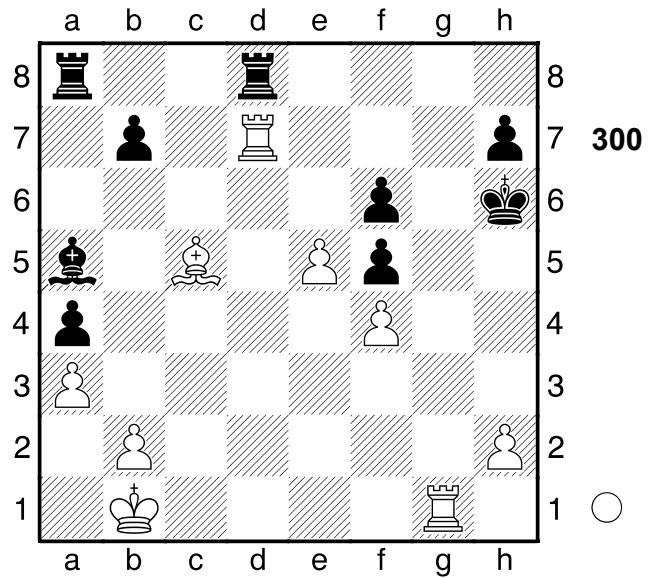

301

□ Player A

■ Player B

Fernpartie

[Fritz 12 (5s)]

1983

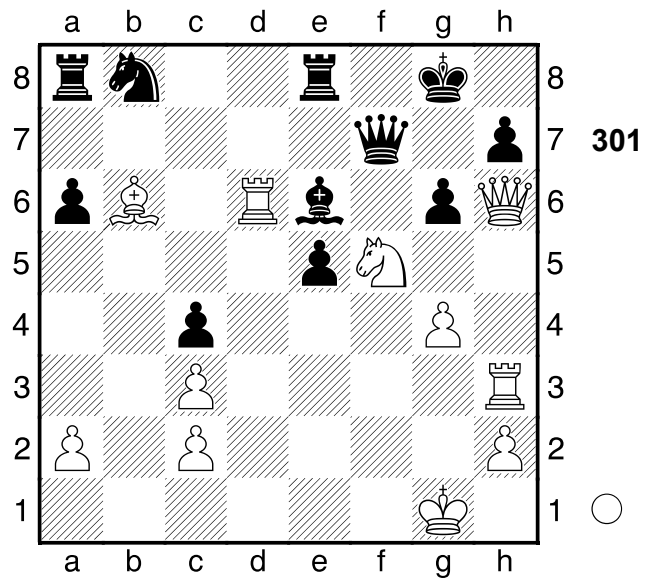

1.Se7+!! Mattangriff 1...Dxe7

[1...Txe7 2.Td8+ Mattangriff]

[1...Dxe7 2.Txe6 Kombination]

2.Txe6! Ablenkung: h7

[2.Txe6 Sd7 3.Txe7 Txe7

4.La5+-]

1-0

302

□ Player A

■ Player B

Kecskemet

[Fritz 12 (5s)]

1927

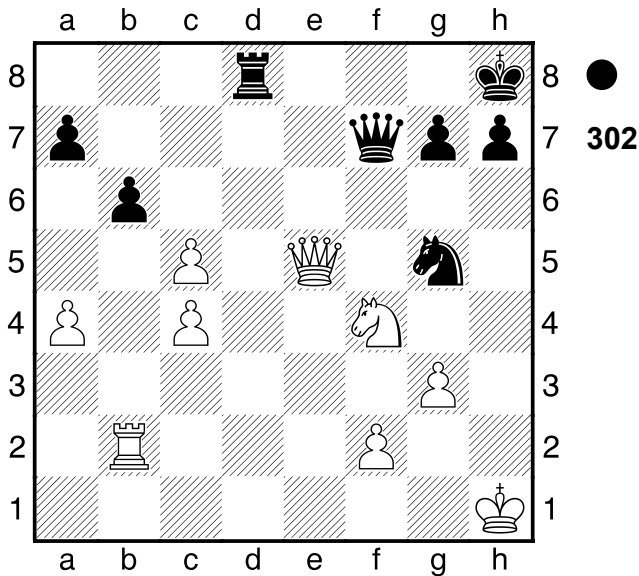

1...Td1+ 2.Kg2 Tg1+!! die Krönung
 3.Kxg1 Sf3+
 [3...Sf3+ 4.Kg2 Sxe5+-]
 0-1

303

□ Player A

■ Player B

Buenos Aires

[Fritz 12 (5s)]

1972

(Diagramm 303)

1.Sxg6 hxg6 2.Lxf7+! Mattangriff.
 [2.Sxe7+?! ist weit schwächer wegen Txe7 3.Dd3 cxd4=]
 2...Kxf7
 [2...Kh8 ist ein letzter Strohhalm
 3.Sh4 Sf8 4.Sxg6+ Sxg6 5.Txf6 Dxd4+ 6.Le3 De5+-]
 3.Dc4+ Kf8
 [3...Sd5 ändert nichts am Ausgang der Partie 4.Dxd5+ Kf8 5.Sh4+ Lf6 6.Sxg6#]

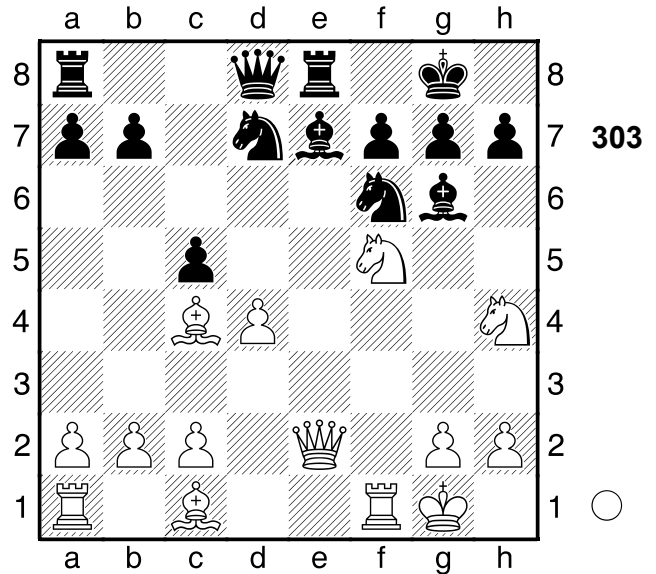

4.Sh6! Mattangriff
 [4.Sh6 Se5 5.Dg8#]
 1-0

304

□ Player A

■ Player B

Warschau

[Fritz 12 (5s)]

1989

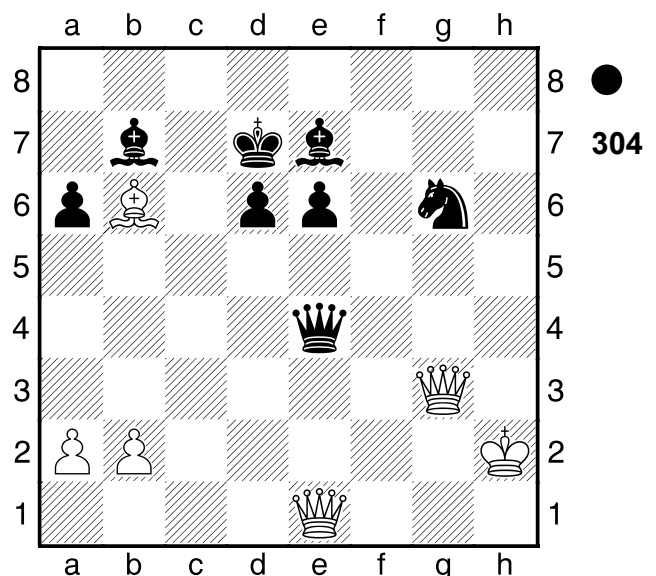

1...Lh4 2.Dxe4 Lxg3+
 [2...Lxe4?? zu materialistisch gespielt 3.Da3 Lg5 4.Dxa6 Lf4+ 5.Kg1+-]
 3.Kxg3 Lxe4
 0-1

305

□ Player A
 ■ Player B

Moskau
 [Fritz 12 (5s)]

1966

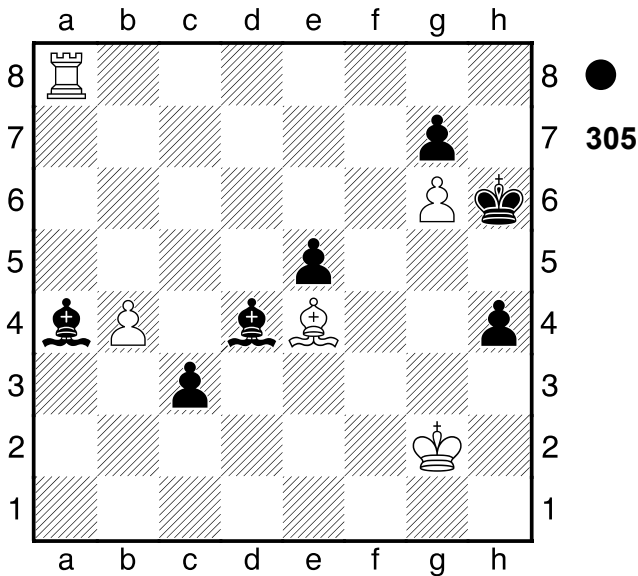

1...Lc6! kräftig gespielt **2.Lxc6**
 [2.Lxc6 c2 Bauernumwandlung
 Freibauer]
 [Δ2.-- Lxe4+ Materialgewinn]
2...c2
 [2...c2 3.Th8+ Kg5-+]
0-1

306

□ Player A
 ■ Player B

Dubna
 [Fritz 12 (5s)]

1970

(Diagramm 306)

1...Sxd7
 [1...Sxd7 2.Tg1 Dxc5 (2...gxf1D+?!
 wäre weniger gut 3.Kxf1 Le7 4.Lxe7
 Dxe7 5.Sd5-+; 2...gxf1T+?! 3.Kxf1
 Le7 4.Lxe7 Dxe7 5.Sd5-+) 3.Txc2
 Df6-+]
0-1

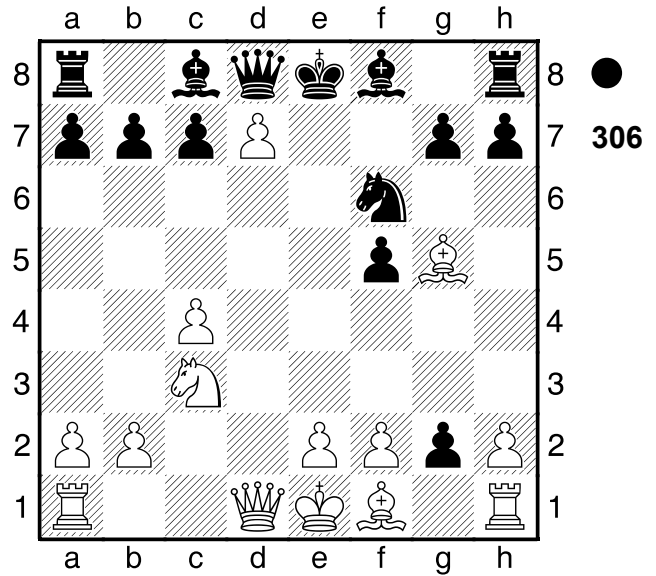

307

□ Player A
 ■ Player B

Groningen
 [Fritz 12 (5s)]

1976

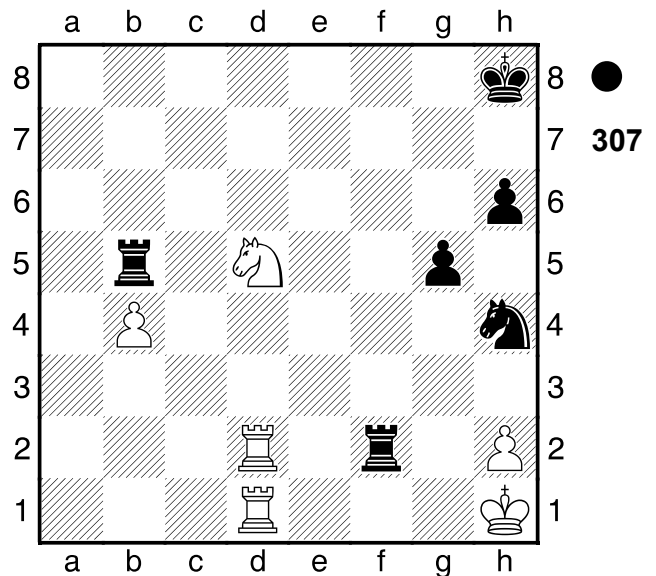

1...Txd5! Mattdrohung **2.Txd5**
 [2.Txd5 Sf3 Kombination]
 [Δ2.-- Txd2 Mattdrohung]
2...Sf3 3.T5d2
 [3.Td8+ holt die Kuh nicht vom Eis
 Kg7 4.T1d7+ Kg6 5.Td6+ Kh5
 6.Txh6+ Kxh6 7.Th8+ Kg6-+]
3...Txd2 4.Txd2 Sxd2 5.b5
 [5.Kg2 wäre gleichermaßen fruchtlos

Kg7 6.Kf2 Kf6-+]
5...Sc4
0-1

308

□ **Player A**

■ **Player B**

Hannover

[Fritz 12 (5s)]

1976

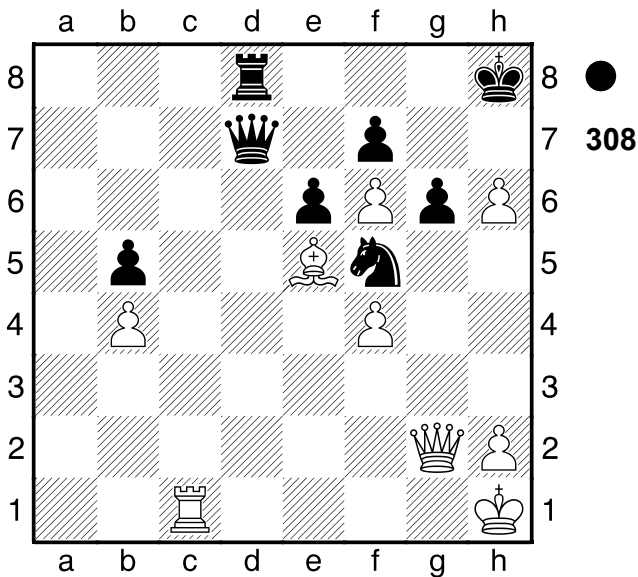

1...Sh4 2.Df2

[2.Dc2 Db7+ 3.Kg1 Sf3+ 4.Kf1 Sxe5 5.Dg2-+]

2...Db7+ 3.Kg1 Td2!! Ablenkung: h2

4.Dxd2

[4.Dxd2 Sf3+ Ablenkung]

[Δ4.-- Txf2 Materialgewinn]

4...Sf3+ 5.Kf2 Sxd2

[5...Sxd2 6.Tc7 Dh1-+]

0-1

309

□ **Player A**

■ **Player B**

Zuerich

[Fritz 12 (5s)]

1953

(Diagramm 309)

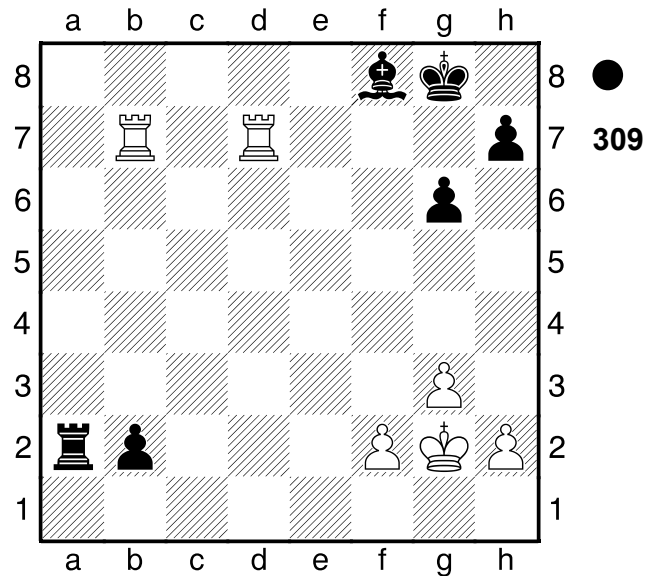

1...Ta7

1/2-1/2

310

□ **Player A**

■ **Player B**

Palma de Mallorca

[Fritz 12 (5s)]

1970

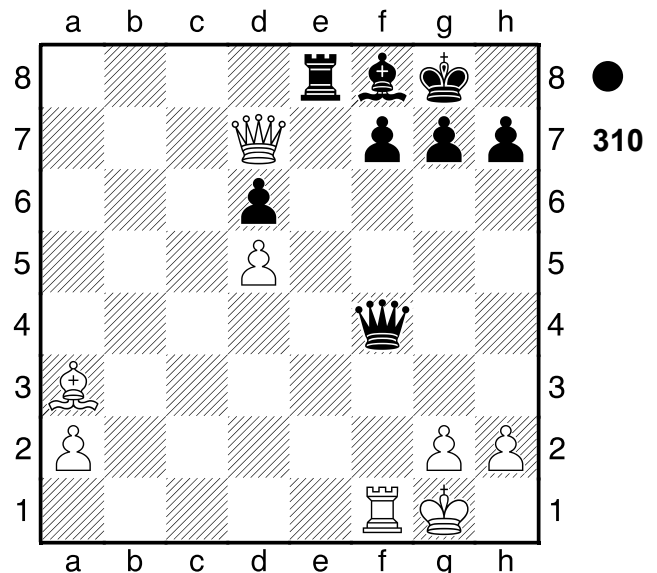

1...De3+

[1...Dd4+ gibt noch größeren Vorteil
 2.Kh1 Df2 3.Df5 (3.Txf2?? Te1+
 4.Tf1 Txf1#) 3...Dxf5 4.Tc1-+
 (4.Txf5?? Te1+ 5.Tf1 Txf1#)]

2.Kh1

[2.Tf2 ist ein letzter Versuch Te7

3.Dxd6-+]
2...Df2!! Räumung: e3 **3.Db5**
 [3.Txf2 Te1+ Mattangriff Räumung]
 [Δ3.-- Dxf1# Mattdrohung]
3...Te1
 [3...Te1 4.h3 Txf1+ 5.Dxf1 Dxf1+
 6.Kh2 Df4+ 7.Kh1 Dd4-+]
0-1

311
 □ **Player A**
 ■ **Player B**
 Benshausen
 [Fritz 12 (5s)]

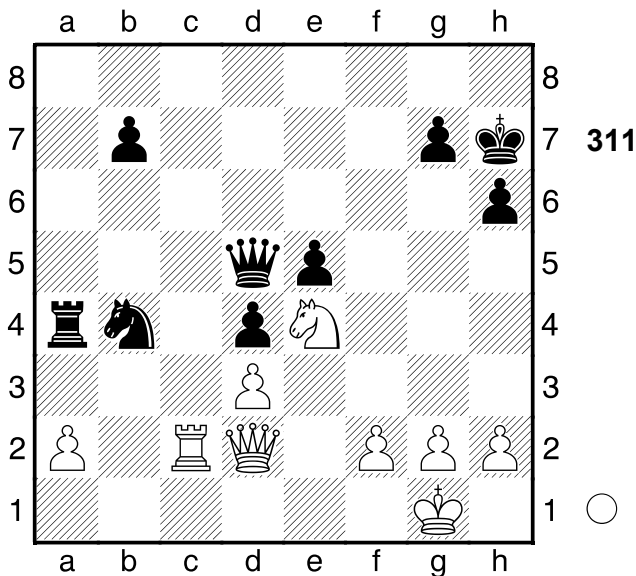

1.Sf6+ gxf6 2.Tc7+ Kg6 3.Dd1
 [3.Dd1 h5 4.Dxa4+-]
1-0

312
 □ **Player A**
 ■ **Player B**
 Bukarest
 [Fritz 12 (5s)]

(Diagramm 312)

1...Sf2+ 2.Lxf2 Steht gut, da f3

1975

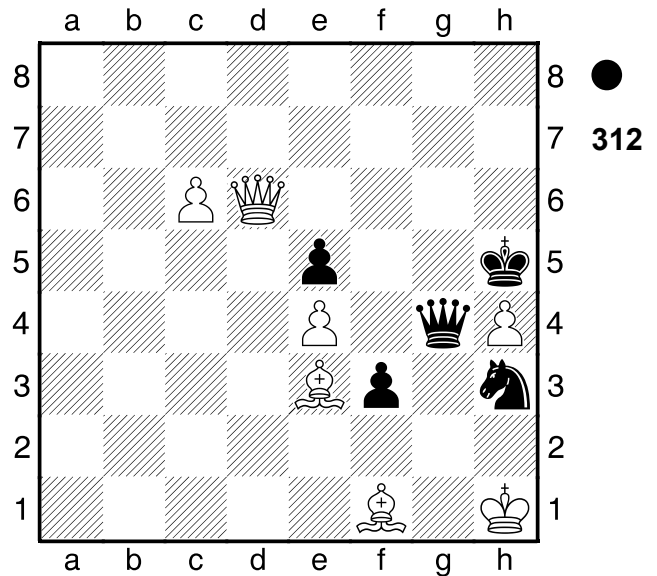

blockiert ist 2...Dh3+ 3.Kg1 Dg4+
 1/2-1/2

313
 □ **Player A**
 ■ **Player B**
 Moskau
 [Fritz 12 (5s)]

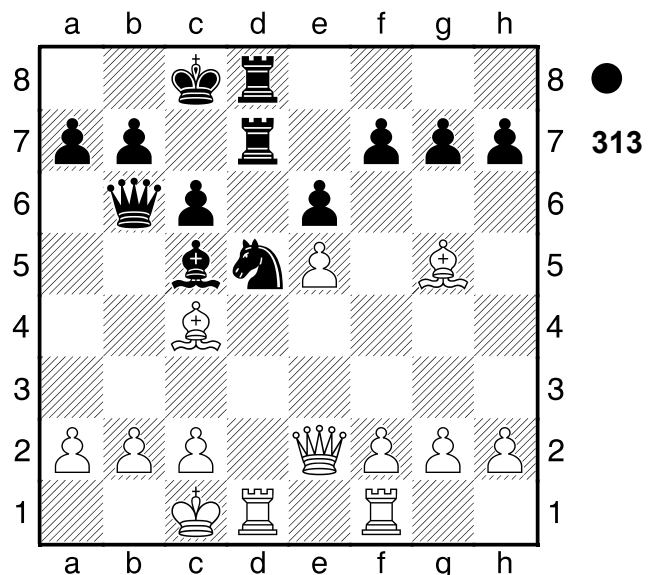

1...Sc3!! Mattangriff
 [1...Sc3 2.Lxd8 Sxe2+ 3.Lxe2
 Txd8-+]
0-1

1974

1936

314

□ Player A
 ■ Player B

Tiblissi
 [Fritz 12 (5s)]

1976

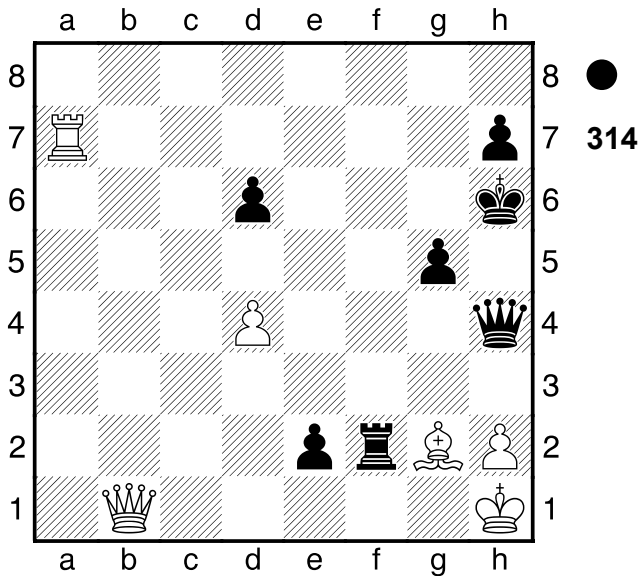

1...Tf1+! und aus 2.Lxf1 De4+!!
 Mattangriff 3.Dxe4

[3.Kg1 ändert nichts mehr Dxb1
 4.Tf7 e1D 5.Tf6+ Kg7 6.Tf3 Dbe4
 7.Kg2 D1e3 8.h4 D3xf3+ 9.Kh2
 Dxf1 10.hxg5 Dfg2#]

3...exf1D#
 0-1

315

□ Player A
 ■ Player B

Portugal
 [Fritz 12 (5s)]

1978

(Diagramm 315)

1...Tg3!! Mattangriff 2.fxg3
 [2.fxg3 Dxd2+ Mattangriff]
 [Δ2.-- Dxd2+ Mattdrohung]
 2...Dxd2+!! Mattangriff 3.Kxd2
 [3.Kxd2 Th6+ Mattangriff]
 3...Th6+

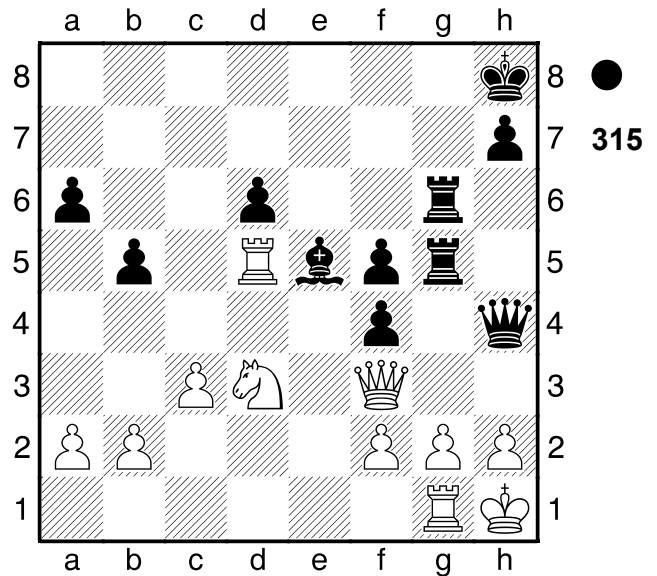

[3...Th6+ 4.Dh5 Txd5#]

0-1

316

□ Player A
 ■ Player B

Franjska Banja
 [Fritz 12 (5s)]

1976

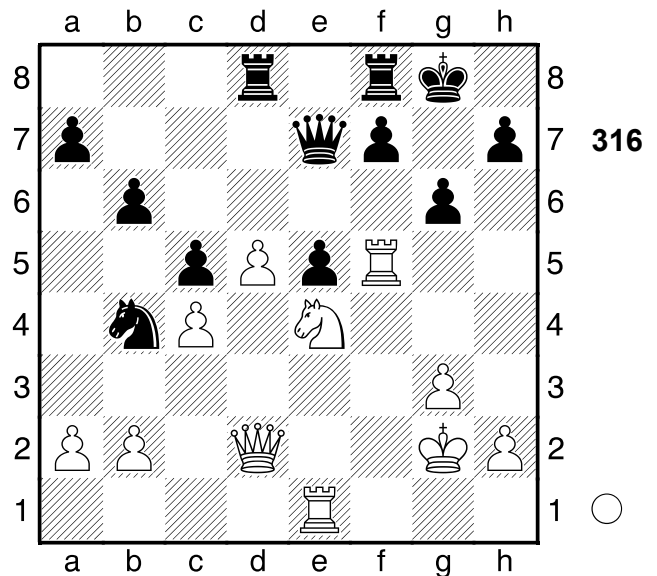

1.Sf6+ Kg7
 [1...Dxf6 ändert den Lauf der Dinge
 nicht 2.Txf6 Kg7 3.Dc3+-]
 2.Th5 Dc7
 [2...gxh5 3.Dg5+ Kh8 4.Dh6 Dxf6
 5.Dxf6+ Kg8 6.Txe5 Txd5 7.cxd5
 h6 8.Dxd6 f5 9.Te7 Tf7 10.Te8+

Tf8 11.Txf8#]
3.Tf1 gxh5 4.Dg5+
 [4.Dg5+ Kh8 5.Dxh5 Sxd5
 6.Dxh7#]
1-0

317
 □ **Player A**
 ■ **Player B**
 Graz
 [Fritz 12 (5s)]

1979

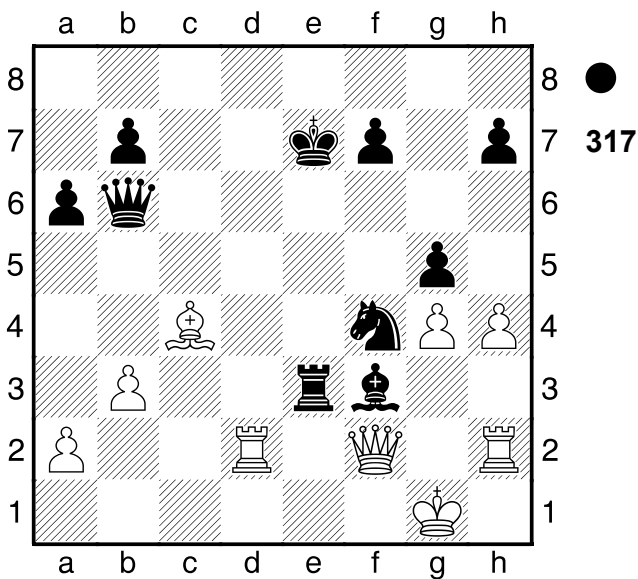

1...Te1+ 2.Lf1 Lg2! Ablenkung: f2
3.Txg2
 [3.Txg2 Sh3+ Ablenkung]
 [Δ3.-- Txf1# Mattdrohung]
3...Sh3+
 [3...Sh3+ 4.Kh1 Sxf2+ 5.Tgxf2
 Dc6+ 6.Kh2 gxh4+-]
0-1

318
 □ **Player A**
 ■ **Player B**
 Prag
 [Fritz 12 (5s)]

(Diagramm 318)

1943

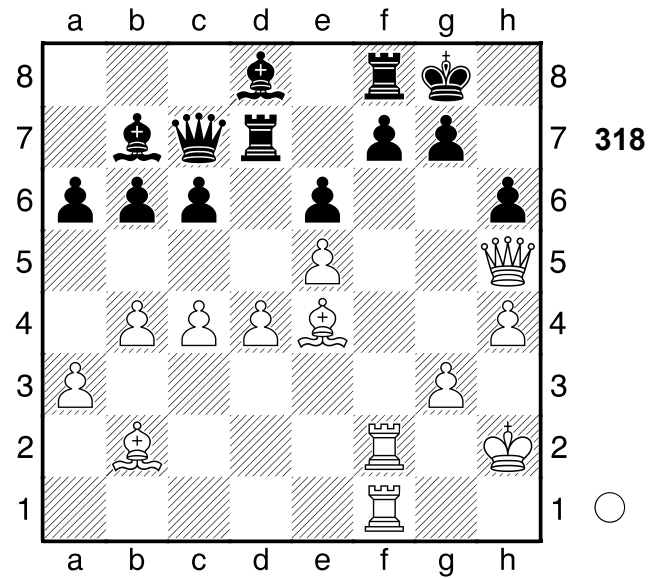

1.Dg6!! Ablenkung: f7 **1...f5**
 [1...fxg6 2.Txf8+ Mattdrohung
 Hinlenkung Ablenkung Fesselung]
 [Δ1...-- 2.Dh7# Mattdrohung]
2.exf6 Lxf6
 [2...Dxg3+ nützt auch nichts mehr
 3.Kxg3 Lc7+ 4.Kh3 Ld8 5.Dh7+
 Kf7 6.Lg6#]
3.Txf6
 [3.Txf6 Tf7 4.Dh7+ Kf8 5.Dh8+
 Ke7 6.Txf7+ Kd6 7.c5+ bxc5
 8.dxc5#]
 [3.Dh7+ Kf7 4.Txf6+ Ke8 5.Txf8+
 Ke7 6.Dxg7+ Kd6 7.De5+ Ke7
 8.T1f7#]

1-0

319
 □ **Player A**
 ■ **Player B**
 Riga
 [Fritz 12 (5s)]

1983

(Diagramm 319)

**1.Lxe5 fxe5 2.Txf7 Kxf7 3.Ld5+
 Kf6?**
 [3...Kg7 4.Lxa2 a4+-]
4.Lxa2+-

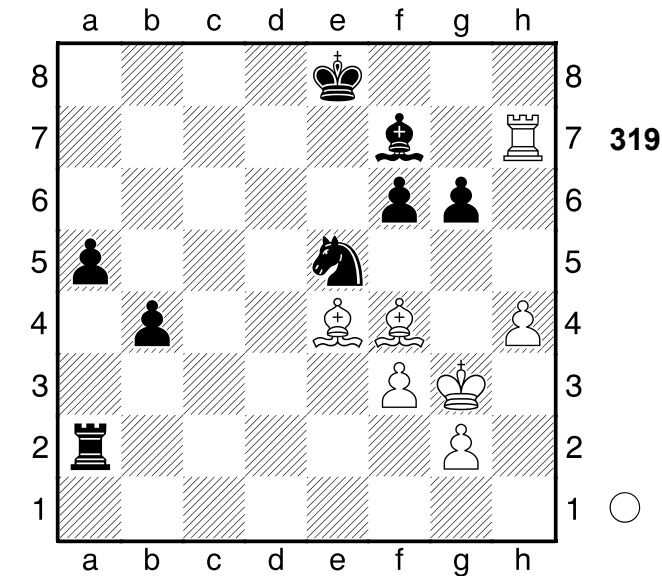

[4.Lxa2 a4 5.Lc4+-]
1-0

320
 □ Player A
 ■ Player B
 Moskau
 [Fritz 12 (5s)]

1985

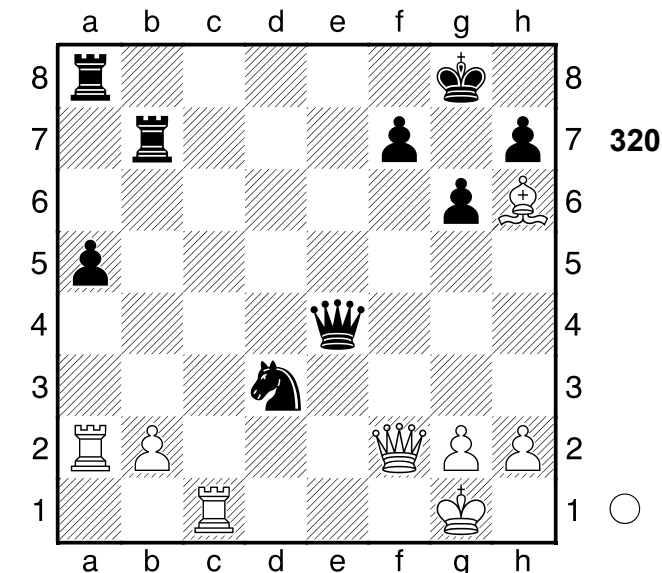

1.Df6 De5 2.Txa5!! Mattangriff. .
 [2.Txa5 De3+ 3.Lxe3 Te8 4.Lh6
 Te1+ 5.Txe1 Sxe1 6.Dd8#]
1-0

321
 □ Player A
 ■ Player B
 Rotterdam
 [Fritz 12 (5s)]

1989

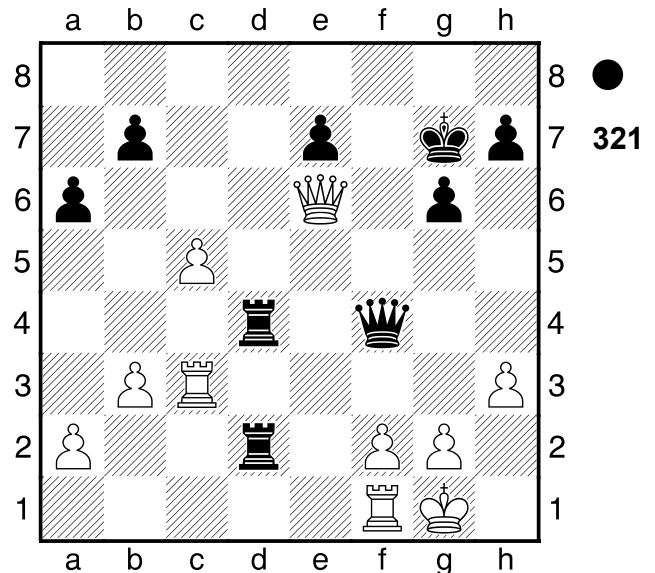

1...Txf2
 [♠1...Te4 damit wäre Schwarz im
 Spiel geblieben 2.Tc4 Txe6 3.Txf4
 Txa2=]
2.Dxe7+± Kh6 3.Tcc1?? vergibt den
 sicheren Gewinn
 [♠3.Tf3 Txf3 4.Txf3± (≤4.gxf3 Td2
 5.Df8+ Dxf8 6.b4 Df4 7.Tf2 Dg3+
 8.Kh1 Dxf2 9.c6 Dg2#)]
3...Txcg2+!! Mattangriff **4.Kxcg2**
 [4.Kxcg2 Td2+ Mattangriff]
4...Td2+
 [4...Td2+ 5.De2 Txe2+ 6.Tf2 Txf2+
 7.Kh1 Dxc1#]
0-1

322
 □ Player A
 ■ Player B
 Palma de Mallorca
 [Fritz 12 (5s)]

1967

(Diagramm 322)

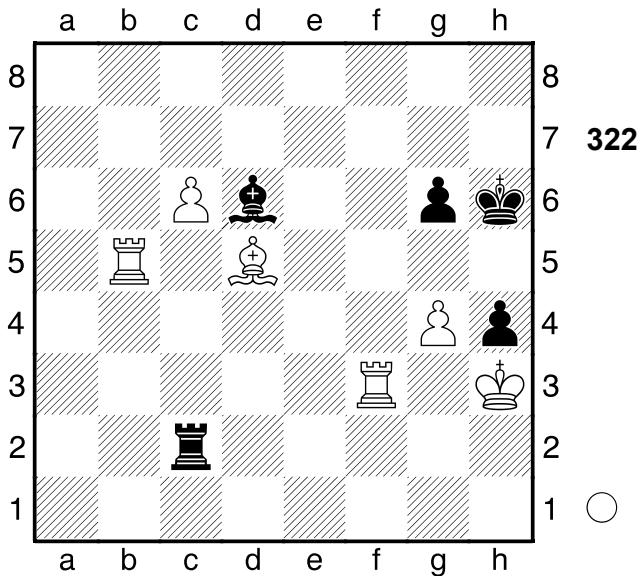

1.g5+! Doppelangriff: c2/g5
 [1.Kxh4?? 2 führt zum Matt in g5+
 2.Kh3 Th2#]

1...Kh5
 [1...Kxg5 2.Lb3+ Doppelangriff]

2.Tg3! Mattangriff
 [2.Tg3 Th2+ 3.Kxh2 Lxg3+ 4.Kh3
 Kxg5 5.Tb7+-]

1-0

323

□ **Player A**
 ■ **Player B**

Nuernberg
 [Fritz 12 (5s)]

1906

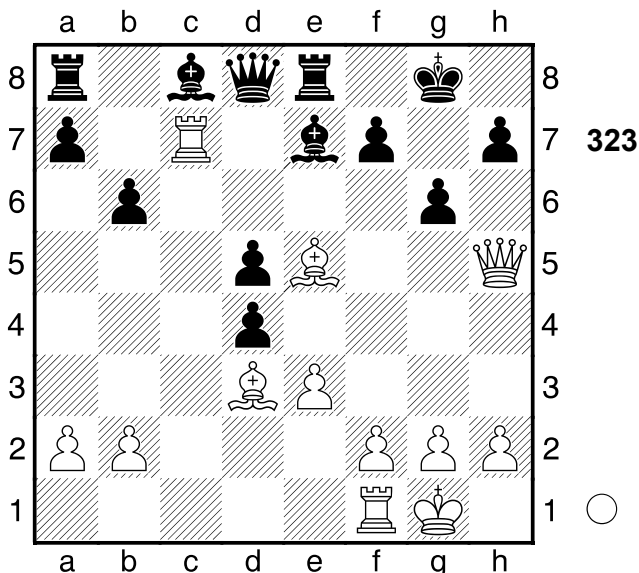

1.Lxg6! Ablenkung: h7 **1...fxg6**

[1...fxg6 2.Dh6 Kombination]

[1...hxg6 2.Dh8# Mattangriff

Ablenkung]

[Δ1...-- 2.Lxh7+ Mattdrohung]

2.Dh6

[2.Dh6 Kf7 3.Dxh7+ Ke6 4.Dxg6+

Lf6 5.Tc6+ Kd7 6.Td6+ Kc7

7.Df7+ (7.Txf6+ Txe5 8.Tc1+

Kb8+-) 7...Te7 8.Txd8+ Kb7

9.Dxd5+ Ka6 10.Dc4+ Kb7 11.Tc1

Lf5 12.Dc6+ Ka6 13.Da4+ Kb7

14.Txa8 Kxa8 15.Dc6+ Tb7

16.Dc8+ Lxc8 17.Txc8+ Tb8

18.Txb8#]

1-0

324

□ **Player A**

■ **Player B**

Novi Sad

1990

[Fritz 12 (5s)]

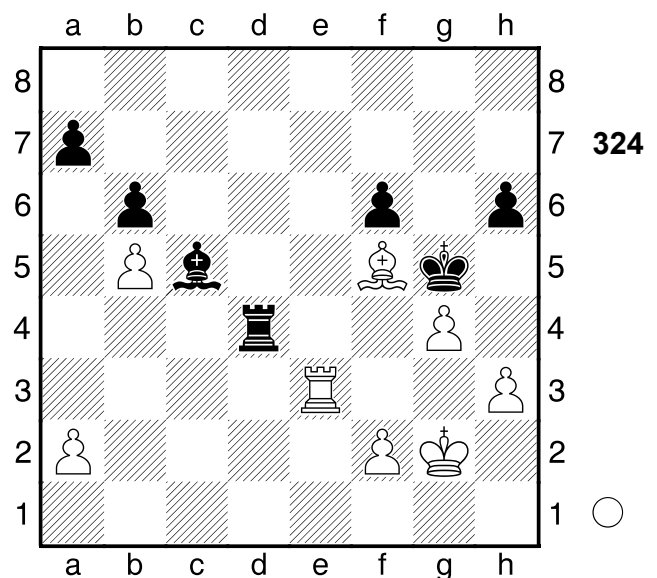

1.h4+! bleibt am Drücker **1...Kxh4??**

führt zu weiteren Sorgen

[Δ1...Kf4±]

2.Th3+- Kg5 3.Kg3 Ld6+

[3...Txg4+ bietet noch letzte

Rettungschancen 4.Lxg4 Lxf2+

5.Kxf2 Kxg4 6.Txh6 Kf5+-]

4.f4+! Mattangriff **4...Lxf4+**

[4...Txf4 5.Th5# Mattangriff]
 [4...Lxf4+ 5.Kf3 Kombination]
5.Kf3
 [5.Kf3 Td3+ 6.Lxd3+-]
1-0

325

□ **Player A**

■ **Player B**

Leningrad

[Fritz 12 (5s)]

1950

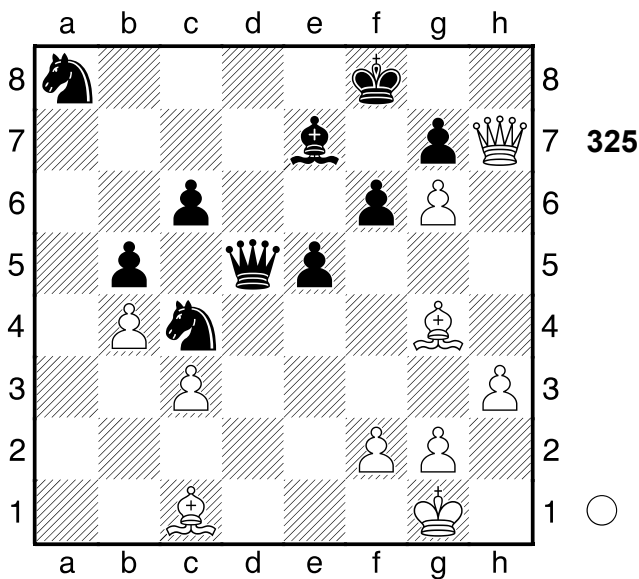

1.Lh6! Mattangriff **1...Dg8**
 [1...gxf6 2.g7+ Mattangriff]
 [Δ1...-- 2.Lxg7+ Mattdrohung]
2.Le6!! Mattdrohung
 [2.Le6 Dxh7 3.gxf7 Lxb4 4.h8D+
 Ke7 5.Lxc4 gxf6 6.cxb4 bxc4
 7.Dxa8+-]
1-0

326

□ **Player A**

■ **Player B**

Groningen

[Fritz 12 (5s)]

1991

(Diagramm 326)

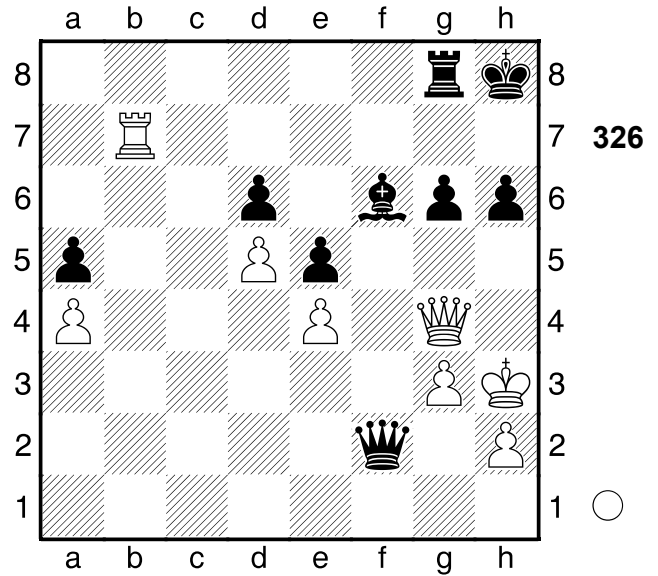

1.Df3 Weiß droht Materialgewinn:
 Df3xf2 1...Dxf3 2.Th7+
 1/2-1/2

327

□ **Player A**

■ **Player B**

[Fritz 12 (5s)]

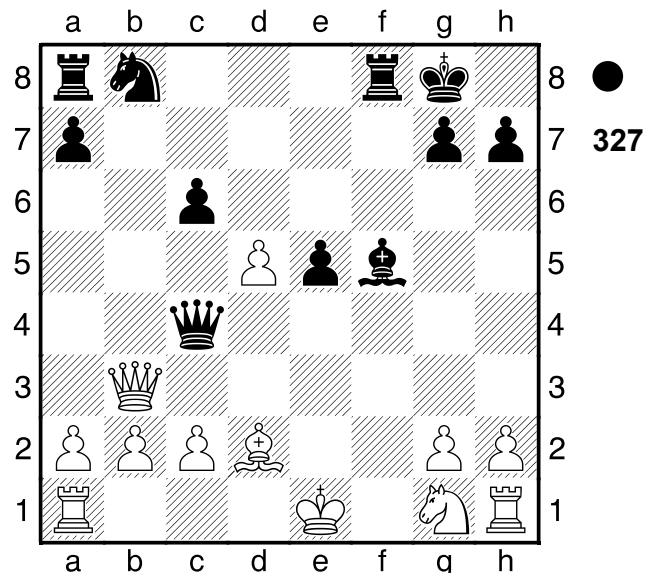

1...Df1+!! Räumung: f5 **2.Kxf1**
 [2.Kxf1 Ld3+ Mattangriff Räumung
 Fesselung]
2...Ld3+
 [2...Ld3+ 3.Ke1 Tf1#]
0-1

328

□ Player A
 ■ Player B

Saratow
 [Fritz 12 (5s)]

1991

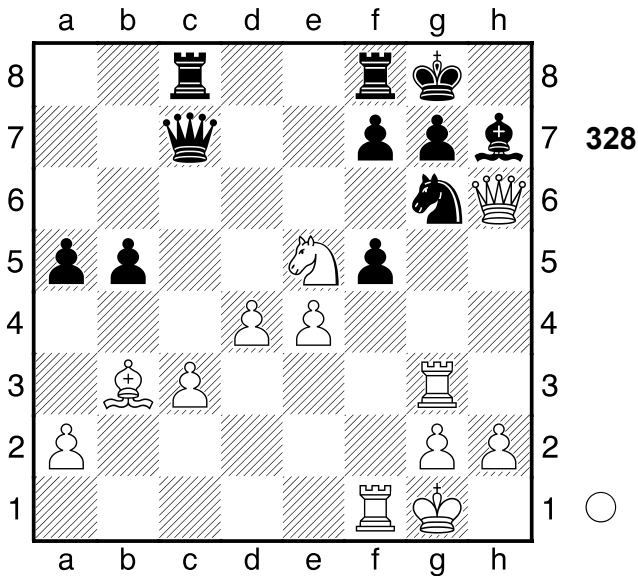

1.Dxh7+!! Mattangriff **1...Kxh7**
 [1...Kxh7 2.Th3+ Mattangriff]

2.Th3+ Kg8
 [2...Sh4 wäre gleichermaßen
 fruchtlos 3.Txh4+ Kg8 4.Sg6
 Dxh2+ 5.Kxh2 fxe4 6.Se7#]

3.Sxg6
 [3.Sxg6 Dxh2+ 4.Kxh2 fxe4
 5.Se7#]

1-0

329

□ Player A
 ■ Player B

Bruessel
 [Fritz 12 (5s)]

1988

(Diagramm 329)

1...Lf3! Mattangriff **2.gxf3**
 [2.gxf3 gxf3 Mattangriff]
 [Δ2.-- Th1# Mattdrohung]

2...gxf3
 [2...gxf3 3.Kg1 Dh8 4.Lh4 Txh4

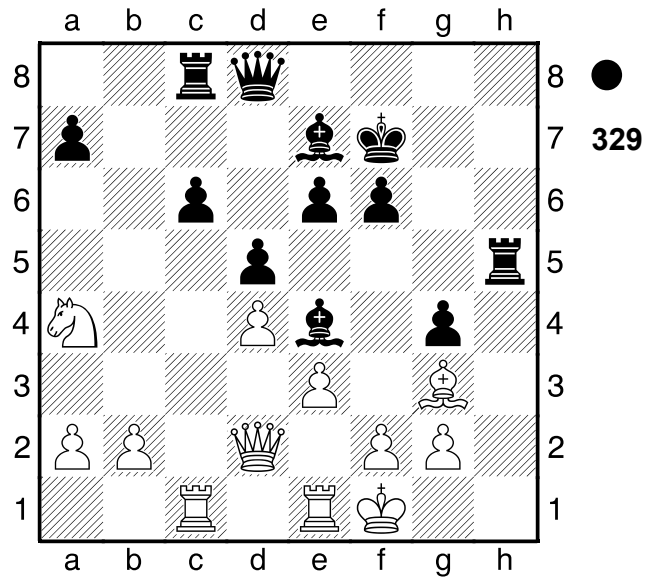

5.Txc6 Th1#]
0-1

330

□ Player A
 ■ Player B

Hastings
 [Fritz 12 (5s)]

1980

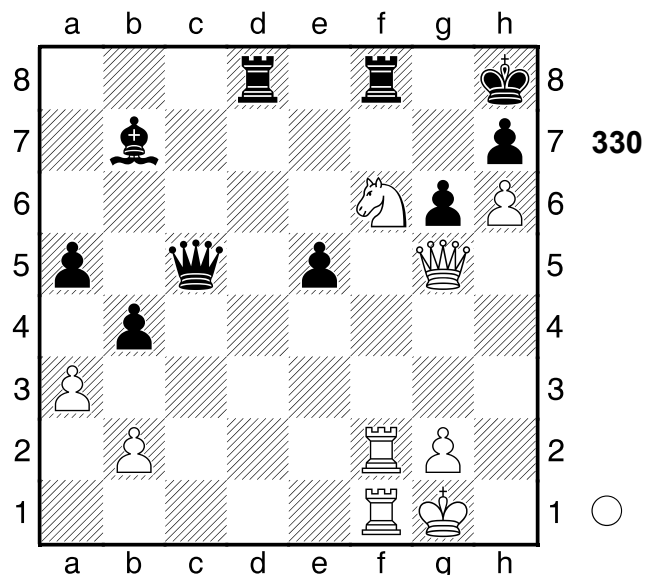

1.Sd7!! Doppelangriff: c5/g7 **1...Txd7**
 [1...Txd7 2.Dxe5+ Doppelangriff]
 [Δ1...-- 2.Dxe5+ Mattdrohung]

2.Dxe5+!! Mattangriff. **2...Dxe5**
 [2...Kg8 holt die Kuh nicht vom Eis
 3.Dxc5 Tf3 4.Txf3 Lxf3 5.Txf3
 Td1+ 6.Kh2 Td8 7.De7 bxa3

8.Dxd8#]
 3.Txf8#
 1-0

331

□ Player A
 ■ Player B
 Naestved
 [Fritz 12 (5s)]

1985

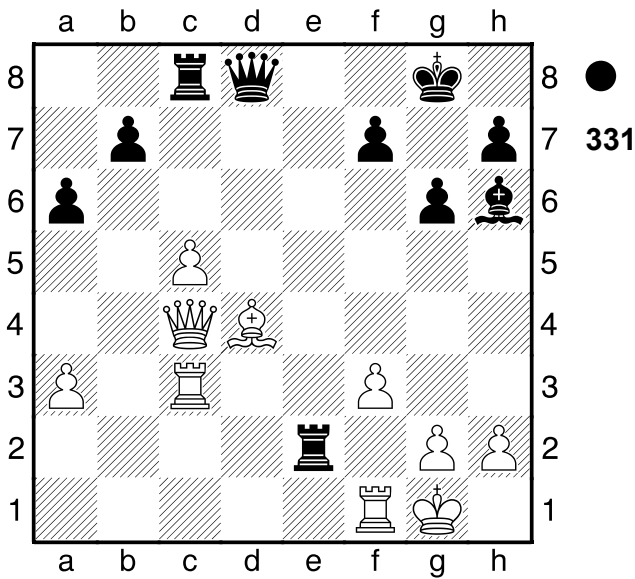

1...b5 2.Db4
 [2.cxb6 hätte noch versucht werden können Txc4 3.Txc4-+]

2...a5
 [2...a5 3.Dxb5 Dxd4+ 4.Kh1 Tf2-+]

0-1

332

□ Player A
 ■ Player B
 Riga
 [Fritz 12 (5s)]

1990

(Diagramm 332)

1...Dxd5+!! der Dolchstoß 2.Kxd5 e3+
 3.Ke5 exd2
 0-1

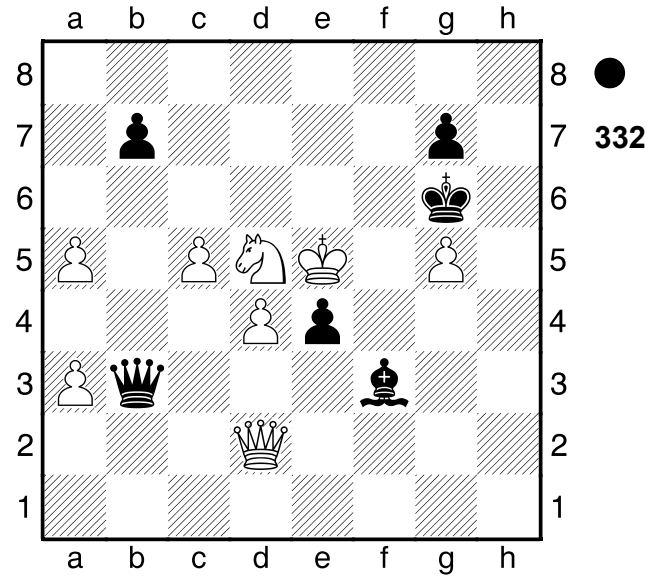

333

□ Player A
 ■ Player B
 Moskau
 [Fritz 12 (5s)]

1947

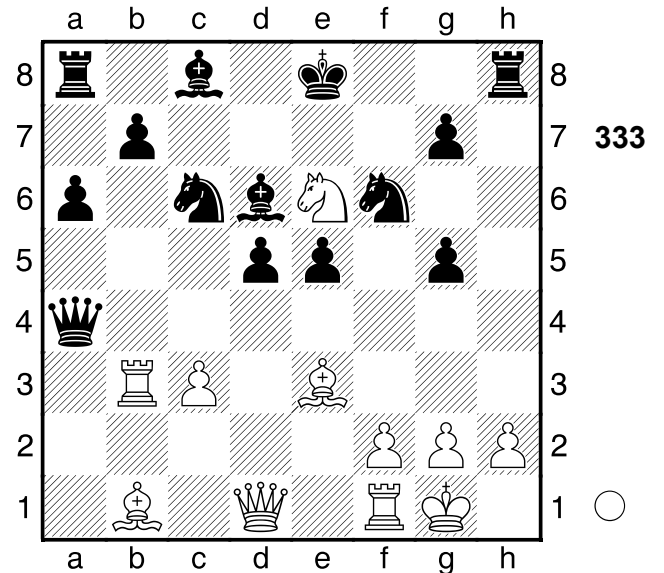

1.Txb7 Abzugsangriff: b3, d1-a4. 1...e4
 Schwarz will den Gegner einengen
 [1...Lxb7 2.Dxa4 Abzugsangriff]
 [Δ1...-- 2.Lg6# Mattdrohung]

2.Dxa4 Lxh2+
 1/2-1/2

334

□ Player A

■ Player B

[Fritz 12 (5s)]

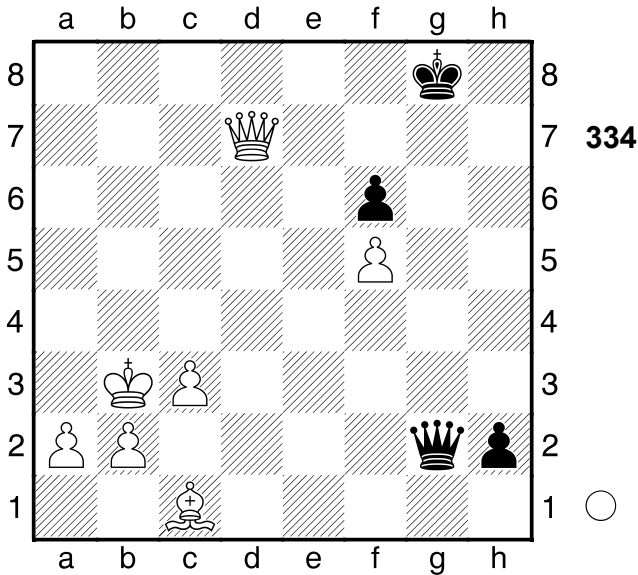

1.Lg5! macht alles klar

[1.Lg5 Dxdg5 2.Dd8+ Kf7 3.Dc7+ Ke8 4.Dxh2 Dxf5 5.Db8+ Kd7 6.Db7+ Kd8 7.Db6+ Kd7 8.Dd4+ Kc6 9.a4+-]

1-0

335

□ Player A

■ Player B

UdSSR

1961

[Fritz 12 (5s)]

(Diagramm 335)

1.Txf7+!! das krönende Opfer. **1...Lxf7**

2.Se6+ Ke8 3.Sc7+

[3.Sc7+ Kf8 4.Sxb5 cxb5 5.Db3+-]

1-0

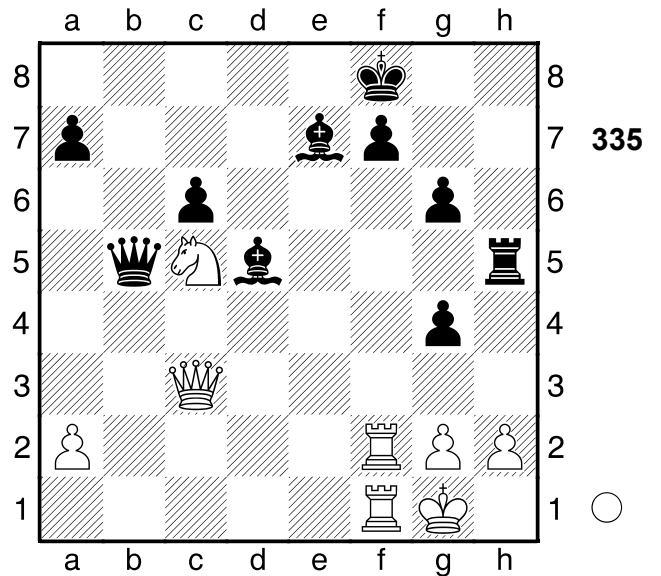

336

□ Player A

■ Player B

Riga

1962

[Fritz 12 (5s)]

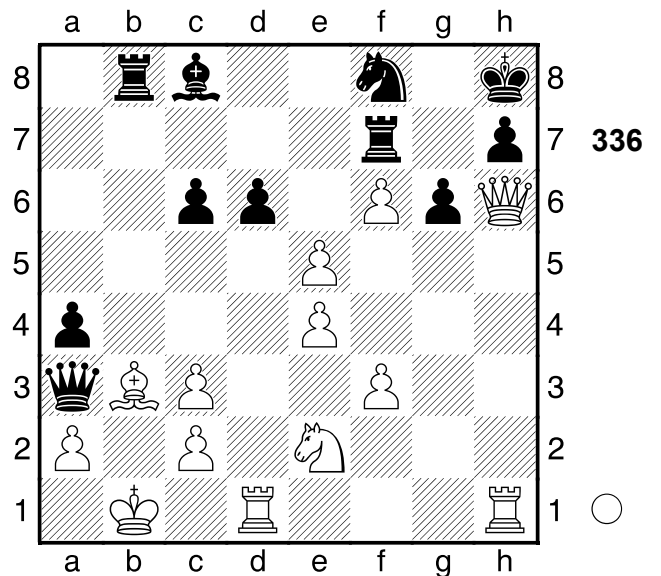

1.Dxf8+! Hinlenkung: h7 **1...Txf8**

[1...Txf8 2.Txh7+ Mattangriff Räumung Hinlenkung]

2.Txh7+!! Hinlenkung: h7. **2...Kxh7**

[2...Kxh7 3.Th1+ Mattangriff Hinlenkung]

3.Th1+

[3.Th1+ Lh3 4.Txh3#]

1-0

337

□ Player A
 ■ Player B

Naestved
 [Fritz 12 (5s)]

1988

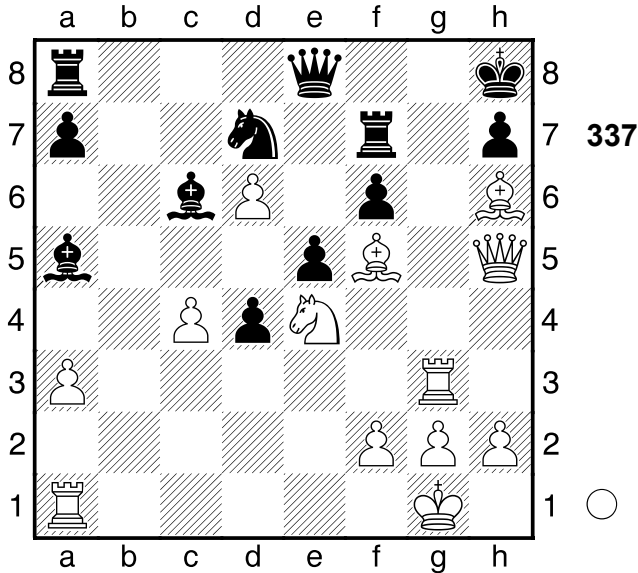

- 1.Lg6!** Ablenkung: h7 **1...hxg6**
 [1...hxg6 2.Lg7+ Mattangriff
 Räumung Ablenkung Fesselung]
 [Δ1...-- 2.Lxf7 Materialgewinn]
- 2.Lg7+!!** Räumung: h6
 [2.Lg7+ Kxg7 3.Txg6+ Kf8
 4.Dh8#]
 [2.Dxg6?! verbietet sich, da Dg8
 3.Df5 Dh7 4.Lg7+ Txg7=]
- 1-0**

338

□ Player A
 ■ Player B
 Petropawlowsk
 [Fritz 12 (5s)]

1977

(Diagramm 338)

- 1...Txh2+!!** Mattangriff. **2.Kxh2**
 [2.Kxh2 Dh5+ Mattangriff]
- 2...Dh5+ 3.Kg3 Lh4+ 4.Kxf4**
 [4.Kh2 ändert den Lauf der Dinge
 nicht Lxf2+ 5.Dh3 Dxh3#]

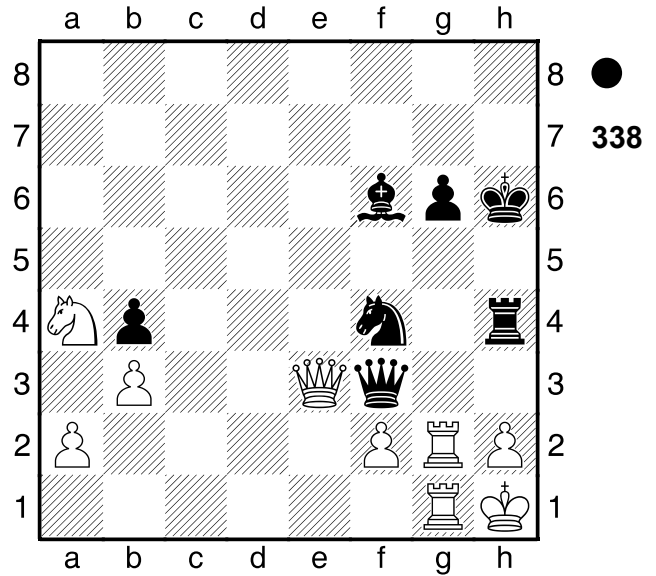

- 4...Df5#**
0-1

339

□ Player A
 ■ Player B
 Novi Sad
 [Fritz 12 (5s)]

1990

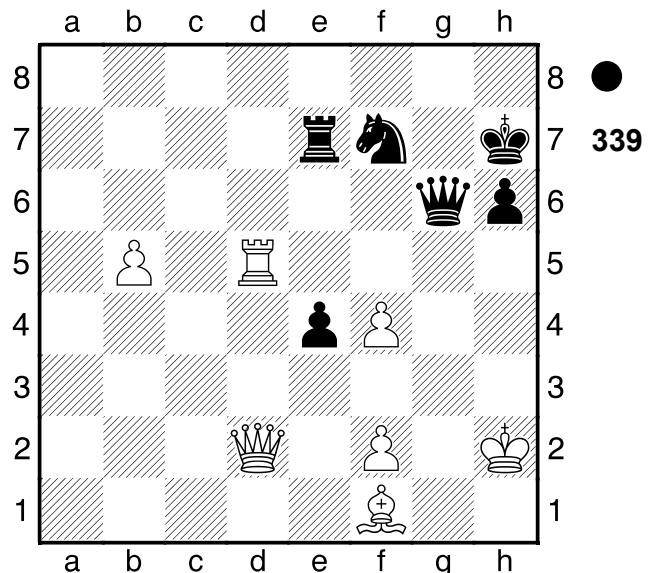

- 1...Se5 2.Txe5**
 [Und nicht 2.fxe5 Tg7 3.Dxh6+
 Dxh6+ 4.Lh3 Df4+ 5.Kh1 Df3+
 6.Kh2 Dxf2+ 7.Lg2 Dxg2#]
- 2...Tg7 3.Tg5 hxg5**
1/2-1/2

340

□ Player A
 ■ Player B

Bruessel
 [Fritz 12 (5s)]

1943

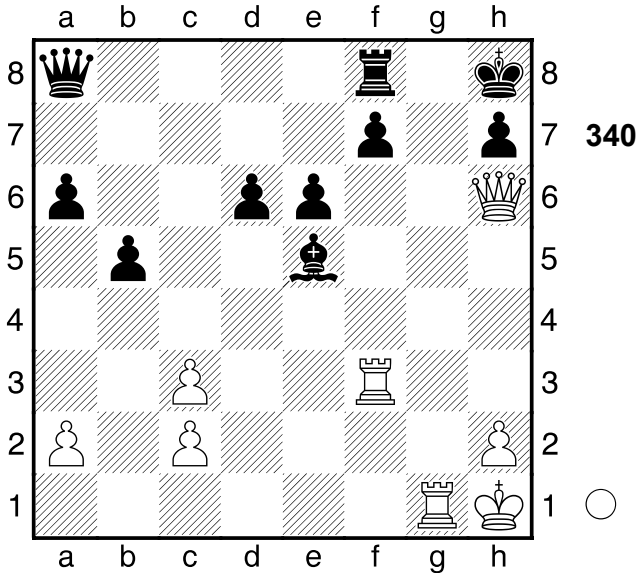

1.Tg2 Dd8 2.Dxh7+!! Mattangriff.
 [2.Dxh7+ Kxh7 3.Th3+ Dh4
 4.Txh4#]

1-0

341

□ Player A
 ■ Player B

Lone Pine
 [Fritz 12 (5s)]

1978

(Diagramm 341)

1.Sf5+ gxf5 2.Txh7+ Kxh7 3.Dxf5+ Kg7 4.Dxg4+ Kf6 Schwarz droht Matt
5.Df4+ Kg7 6.Dg4+
 1/2-1/2

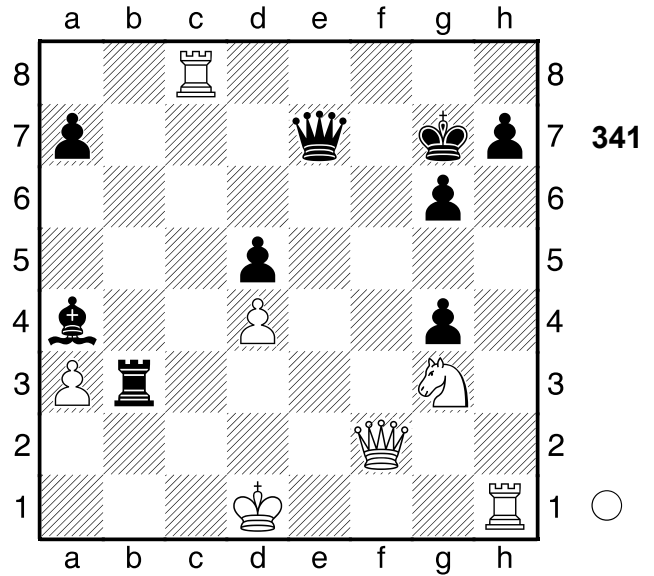

342

□ Player A
 ■ Player B

Niederlande
 [Fritz 12 (5s)]

1932

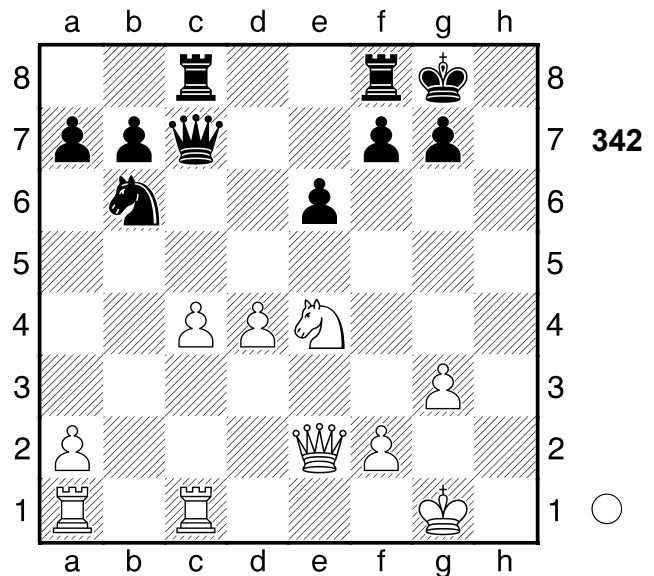

1.Sf6+!! Räumung: g1 **1...gxf6**
 [1...gxf6 2.Dg4+ Mattangriff Räumung]
2.Dg4+ Kh7
 [2...Kh8 macht keinen großen Unterschied 3.Kg2 Dc6+ 4.f3 Dxf3+ 5.Kxf3 Tc5 6.dxc5 Sxc4 7.Th1#]
3.Kg2
 [3.Kg2 Dc6+ 4.f3 Dxf3+ 5.Kxf3

Tc5 6.dxc5 Sxc4 7.Th1#]
1-0

343

□ Player A

■ Player B

Hamburg

[Fritz 12 (5s)]

1930

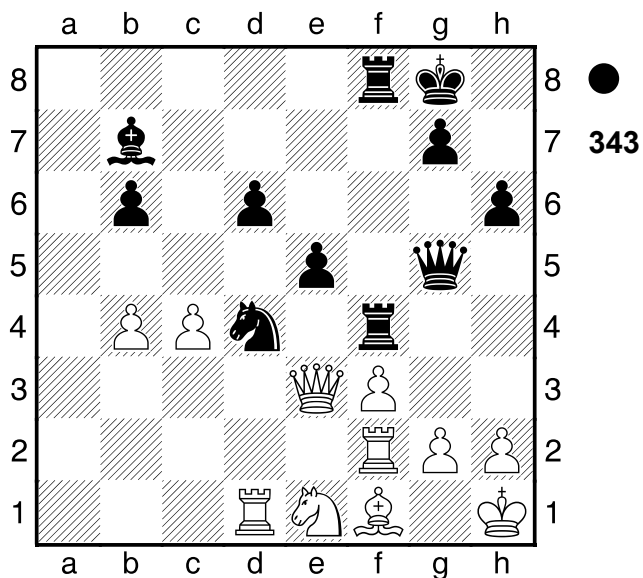

1...Txf3 2.Dxg5

[2...Dxf3 ist noch eine dünne Chance
Sxf3 3.Sxf3+-]

2...Txf2

[2...Txf2 3.Sf3 hxg5+-]
[2...hxg5?? Schwarz ist zu gierig
3.Sxf3 (3.Txf3?! Sxf3 4.gxf3 g4+-)
3...Tf4 4.Tdd2 Sxf3 5.Txd6+-]

0-1

344

□ Player A

■ Player B

Sydney

[Fritz 12 (5s)]

1937

(Diagramm 344)

1.Sc6 Dxe2?? schlecht aber
verständlich

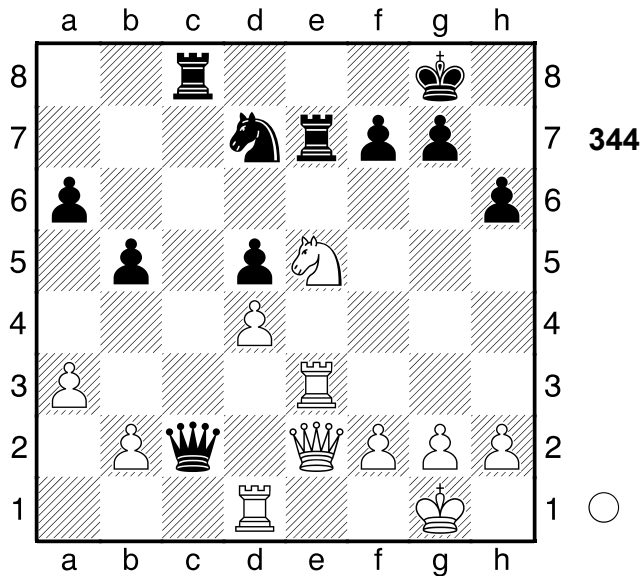

[♞1...Dxd1+ 2.Dxd1 Txe3 3.fxe3
Txc6+-]

2.Sxe7+ Kh7

[2...Kf8 hilft allerdings auch nicht
3.Txe2 Te8 4.Tde1+-]

3.Txe2

[3.Txe2 Te8 4.Te3+-]

1-0

345

□ Player A

■ Player B

Bristol

[Fritz 12 (5s)]

1968

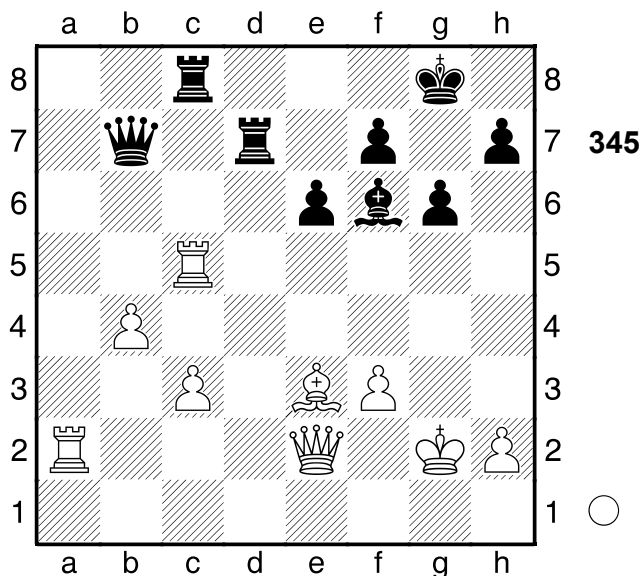

1.Ta7!! Ablenkung: c8

[1.Ta7 Ta8 2.Txb7 Txb7 3.Dc4+-]
1-0

346

□ Player A

■ Player B

Rostow

[Fritz 12 (5s)]

1941

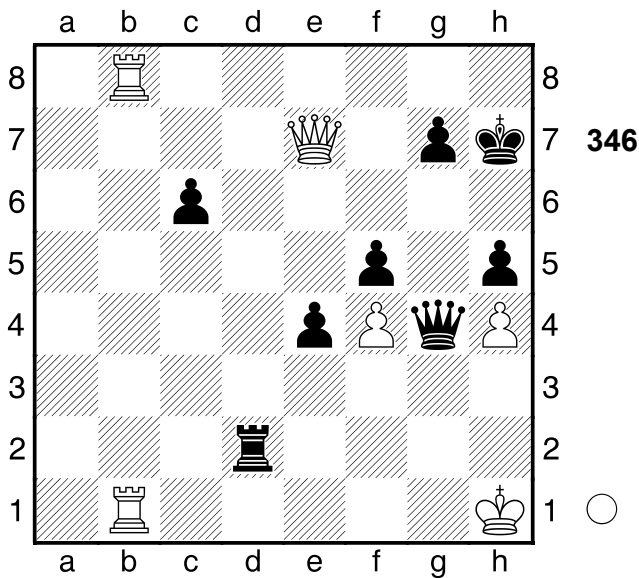

1.Th8+ Kxh8 Schwarz droht Matt
2.Tb8+ Kh7 3.Th8+ Kxh8 4.Dxg7+
1/2-1/2

347

□ Player A

■ Player B

Saltsjoebaden

[Fritz 12 (5s)]

1952

(Diagramm 347)

1...f2 2.Lg2 Df3!! Ablenkung: g2
[2...Df3 3.Dxf2 Dxf2 4.Sg3 h4
5.Le4+ dxe4 6.a4 h3 7.Sxe4
Tg1#]

0-1

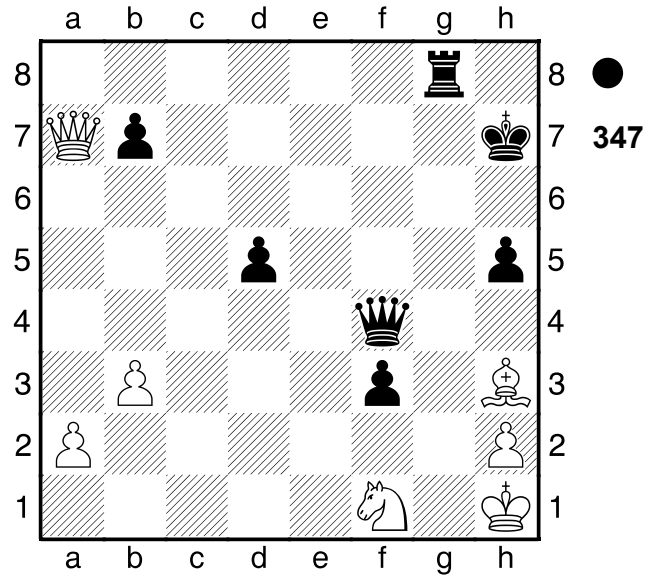

348

□ Player A

■ Player B

Satsjoebaden

[Fritz 12 (5s)]

1952

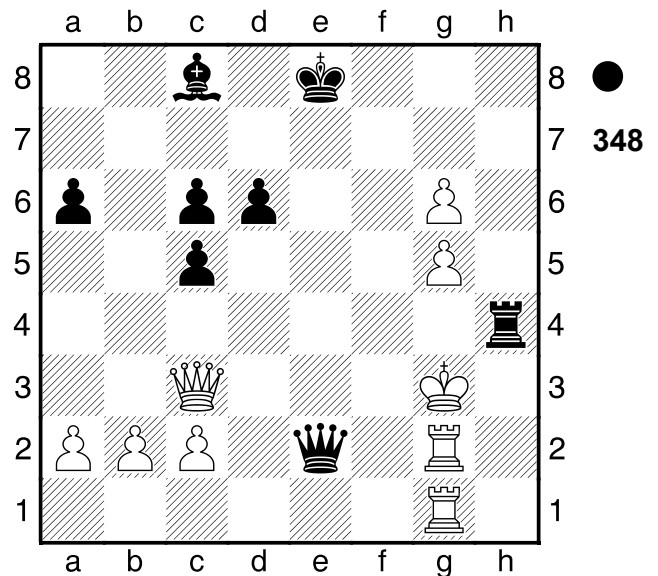

1...Th3+ 2.Kf4 Tf3+!! Mattangriff

3.Dxf3

[3.Dxf3 De5# Mattangriff]

3...De5#

0-1

349

□ Player A

■ Player B

Mannheim

[Fritz 12 (5s)]

1989

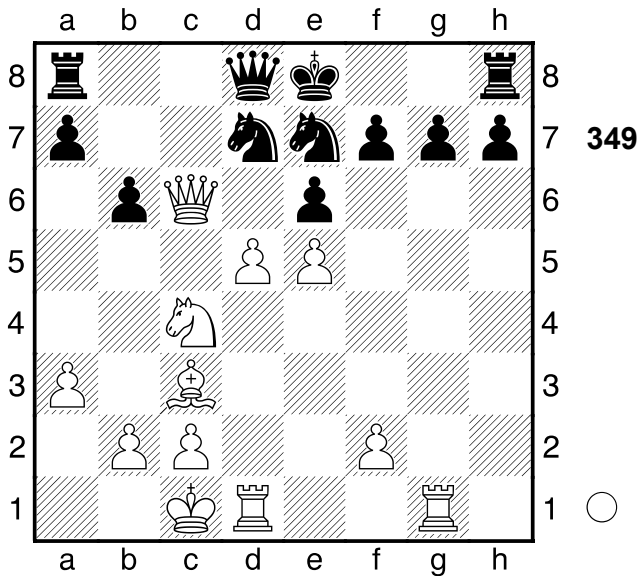

1.Txg7 Kf8

[1...Sxc6?? 4 ist Matt in 2.Sd6+ Kf8
3.Txf7+ Kg8 4.Tg1+ Dg5+
5.Txg5#]

2.dxe6 Kxg7

[2...Sxc6?? 3 führt zum Matt in
3.Txf7+ Kg8 4.Tg1+ Dg5+
5.Txg5#]

3.Dg2+ Sg6 4.Txd7

[4.Txd7 Dxd7 5.exd7+-]

1-0

350

□ Player A

■ Player B

Bremen

[Fritz 12 (5s)]

1927

(Diagramm 350)

1.Te7!! Hinlenkung: e7 1...Dxe7

[1...Sxe7 2.Df7# Mattangriff
Unterbrechung Hinlenkung]

[1...Dxe7 2.Dd5+ Mattangriff]

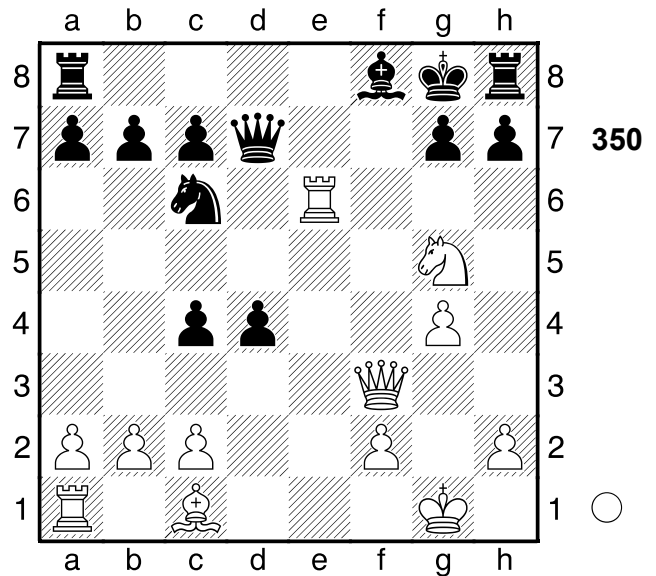

[1...Lxe7 2.Df7# Mattangriff

Unterbrechung Hinlenkung]

[Δ1...-- 2.Df7# Mattdrohung]

2.Dd5+

[2.Dd5+ De6 3.Dxe6#]

1-0

351

□ Player A

■ Player B

Bielefeld

[Fritz 12 (5s)]

1965

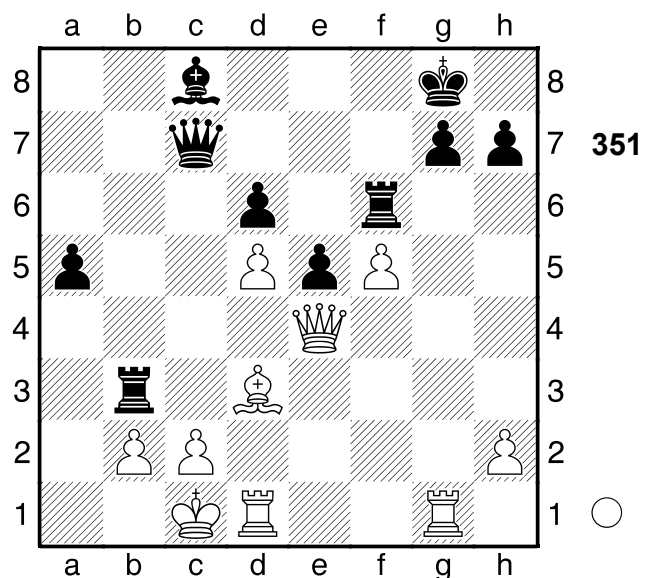

1.Dh4 Kh8?? vergrößert seine Probleme

[Δ1...Txd3 2.Txd3 Lxf5 3.Dxf6

Lxd3 4.De6+ Kf8+-]
2.Da4+-
 [2.Da4 h6 3.Dxb3 Lxf5 4.Lxf5
 Txf5 5.Tgf1+-]
1-0

352

□ **Player A**

■ **Player B**

Sundberg

[Fritz 12 (5s)]

1991

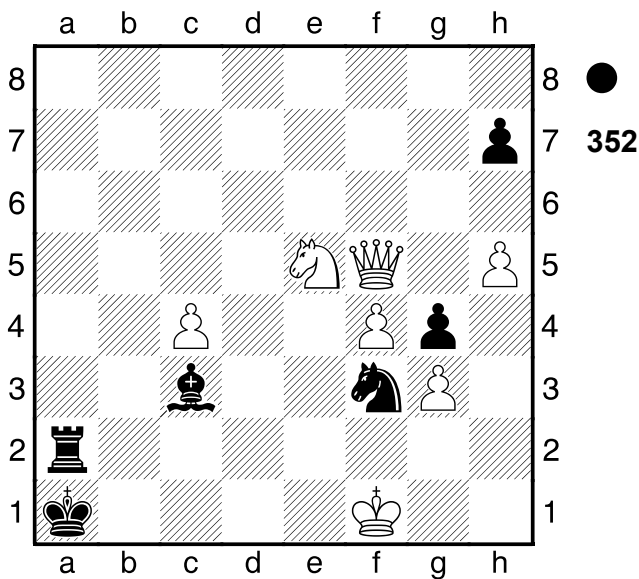

1...Sh2+ 2.Kg1 Ld4+ 3.Kh1 Sf1
 [3...Sf1 4.Dc2 Txc2 5.Sxg4
 Sxg3#]
0-1

353

□ **Player A**

■ **Player B**

Amsterdam

[Fritz 12 (5s)]

1964

(Diagramm 353)

1.Td8+!! Doppelangriff: f7/d8 **1...Ke7**
 [1...Kxd8 2.Dd1+ Doppelangriff]
2.Txh8 Dxg5 3.Dd2
 [3.Dd2 Sd5 4.c4 Dxe3 5.cxd5

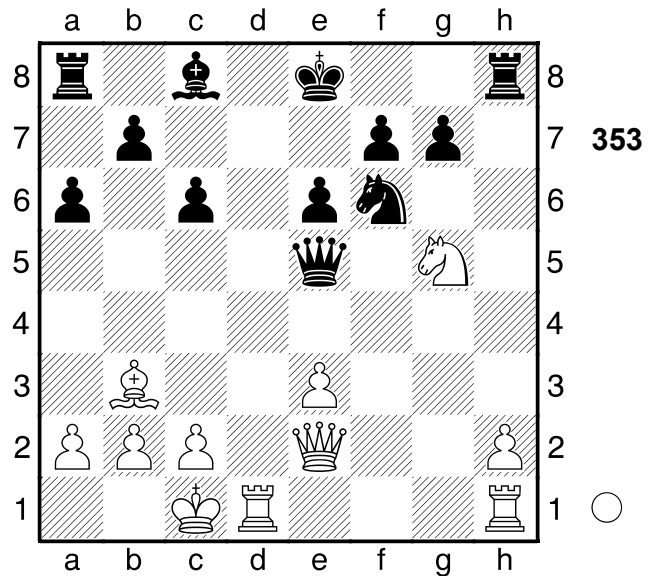

Dxd2+ 6.Kxd2 cxd5 7.Tc1+-]
1-0

354

□ **Player A**

■ **Player B**

Bad Niendorf

[Fritz 12 (5s)]

1934

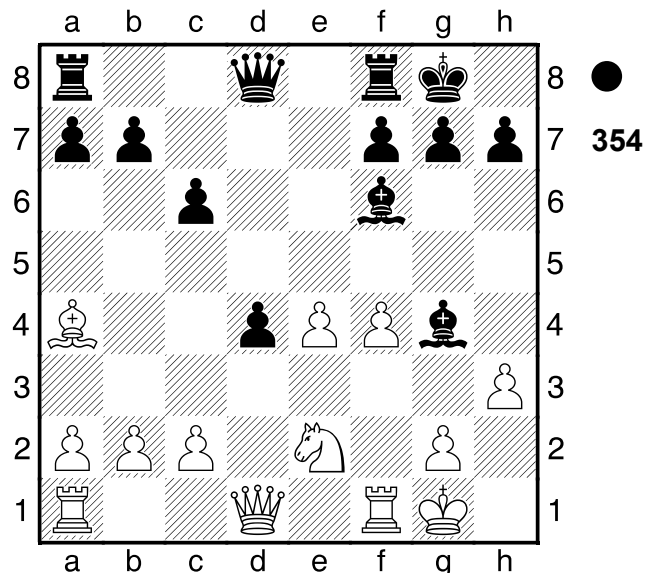

1...d3 2.cxd3 Lxe2 3.Dxe2 Dd4+
 [3...Dd4+ 4.Kh2 Dxa4+-]
0-1

355

□ Player A
 ■ Player B

Charleville
 [Fritz 12 (5s)]

1952

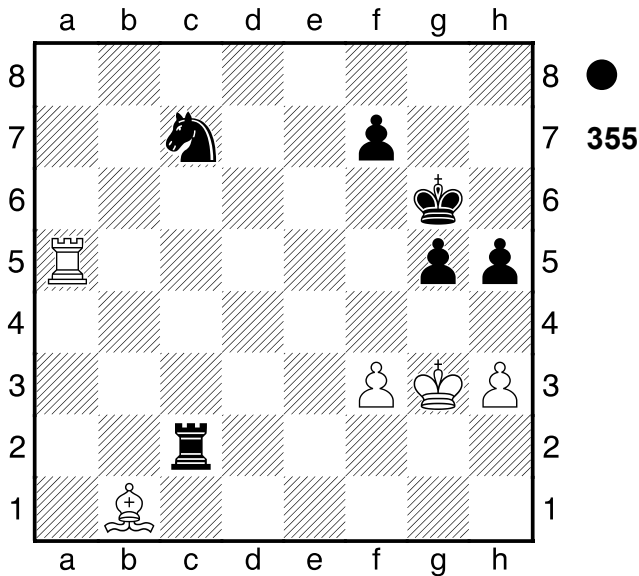

1...h4+ 2.Kg4 f5+! Mattangriff 3.Txf5
 [3.Txf5 Tg2# Mattangriff]
3...Tg2#
0-1

356

□ Player A
 ■ Player B

Bad Kissingen
 [Fritz 12 (5s)]

1954

(Diagramm 356)

1.Ta6!! Hinlenkung: a6 **1...Dxa6**
 [1...Dxa6 2.Sc7+ Hinlenkung
 Doppelangriff]
 [Δ1...-- 2.Txc6+ Materialgewinn]
2.Sc7+!! Mattangriff
 [2.Sc7+ Kf7 3.Dd5+ Kf8 4.Sxa6+-]
1-0

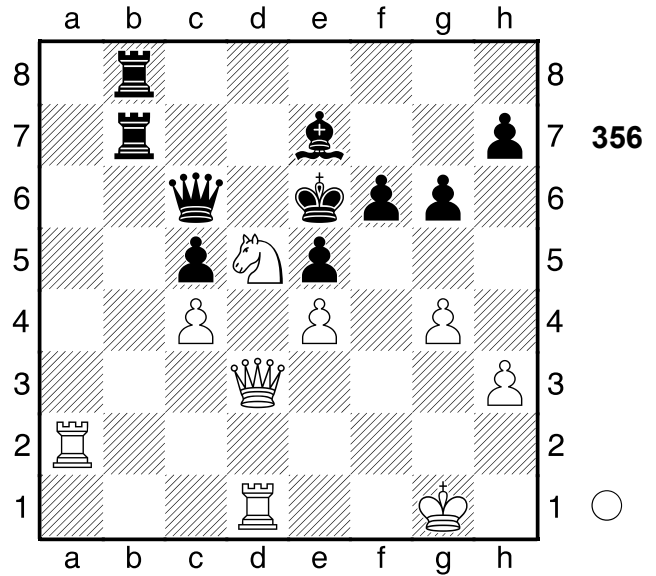

357

□ Player A
 ■ Player B

Aalborg
 [Fritz 12 (5s)]

1989

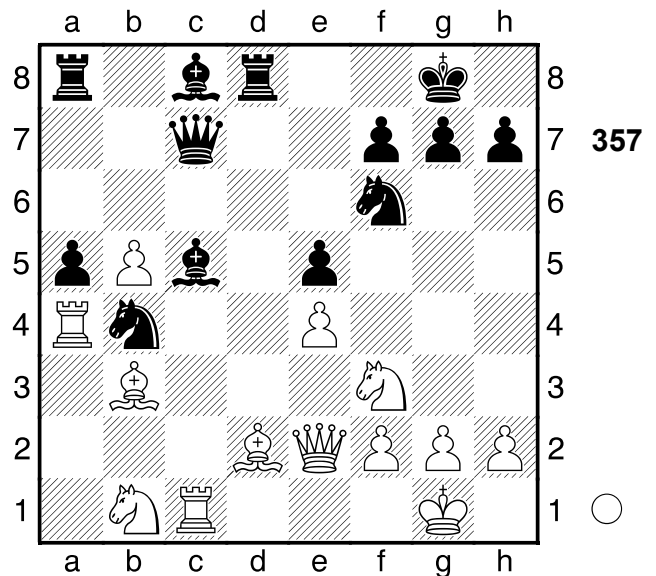

1.Txc5! macht alles klar **1...Dxc5**
 [1...Dxc5 2.Lxb4 axb4 3.Txa8
 Ablenkung Fesselung]
 [Δ1...-- 2.Txc7 Materialgewinn]
2.Lxb4
 [2.Lxb4 Dc1+ 3.De1 Dxe1+
 4.Lxe1+-]
1-0

358

□ Player A
 ■ Player B

Ungarn

1985

[Fritz 12 (5s)]

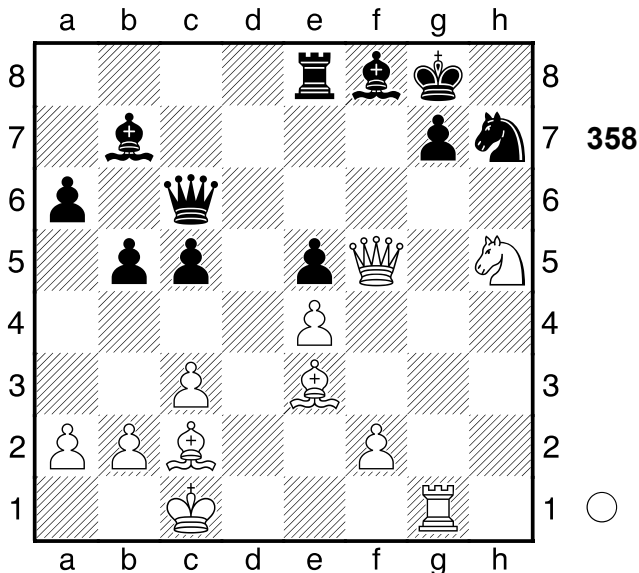

1.Lxc5! Hinlenkung: h8 1...Dxc5

[1...Dxc5 2.Lb3+

A) 2...Dc4 3.Sxg7 Hinlenkung
 Fesselung;

B) 2...Dd5 3.Lxd5+
 Doppelangriff (3.exd5 Freibauer);

C) 2...Te6 3.Dxe6+ Mattangriff;

D) 2...Kh8 3.Df7 Kombination;

E) 2...Ld5 3.Lxd5+ Dxd5
 (3...Te6 4.Dxe6+ Mattangriff;
 3...Kh8 4.Sf6 Kombination)
 4.exd5 Freibauer]

[1...Lxc5 2.Txg7+ Mattangriff
 Hinlenkung]

2.Lb3+ Kh8 3.Df7

[3.Df7 Ld5 4.Lxd5 Dxd5 5.exd5+-]

[3.Sf6 Dxc3+ 4.bxc3 La3+ 5.Kb1

Lxe4+ 6.Dxe4 gxf6 7.Dg6 Sg5

8.Txg5 ffg5 9.Dh6#]

1-0

359

□ Player A
 ■ Player B

Moskau

1925

[Fritz 12 (5s)]

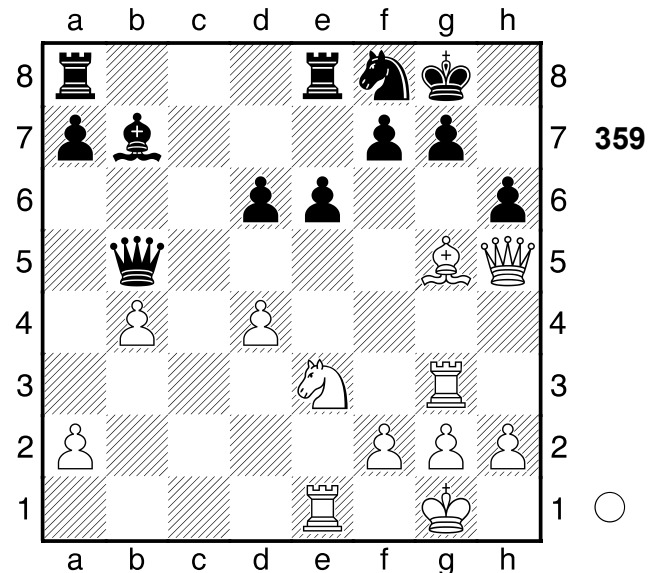

1.Lf6 Dxh5 2.Txg7+ Kh8 3.Txf7+

Kg8 4.Tg7+ Kh8 5.Txb7+ Kg8

6.Tg7+ Kh8 7.Tg5+

[7.Txa7+ lässt dem Gegner kaum
 Chancen Kg8 8.Tg7+ Kh8 9.Tg5+
 Kh7 10.Txh5 Kg6+-]

7...Kh7 8.Txh5

[8.Txh5 Kg6 9.g4 Kxf6 10.Txh6+
 Sg6 11.Sc4+-]

1-0

360

□ Player A
 ■ Player B

Lyngby

1990

[Fritz 12 (5s)]

(Diagramm 360)

1.Txf4

[1.Dxh3?! ist sichtlich schlechter
 Dxc4 2.Tad1 Txd1 3.Txd1 De2
 (3...Dxa2?? Schwarz schlägt einen
 vergifteten Bauern 4.Dh4 Df7

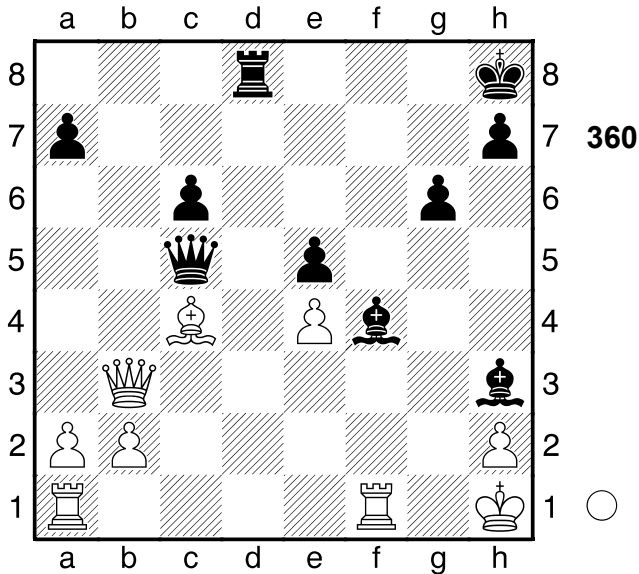

5.Dd8+ Kg7 6.Td7+-) 4.Td8+ Kg7
 5.Td7+ Kf6 6.Td6+ Kg7 7.Dd7+
 Kh6 8.Dh3+ Kg7 9.Td7+ Kf6
 10.Td6+ Kg7=]
1...exf4 2.Dc3+ Td4 3.Td1 Dxc4
4.Dxd4+
 [4.Dxd4+ Dxd4 5.Txd4+-]
1-0

361
 □ Player A
 ■ Player B
 Leningrad
 [Fritz 12 (5s)]

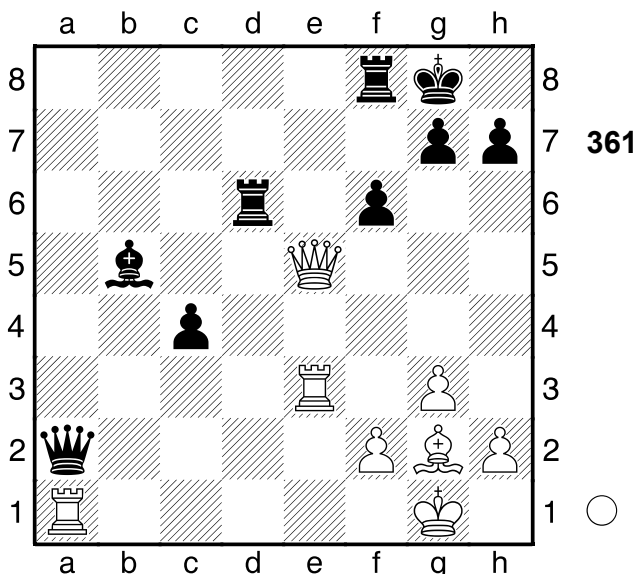

1.Dd5+!! Hinlenkung: f7

[1.Txa2 kommt nicht in Frage fxe5
 2.h4 Tc8 3.Txe5 c3 4.Txb5 Td1+
 5.Kh2 c2 6.Txc2 Txc2]
1...Txd5 2.Lxd5+
 [2.Txa2?? zu gierig Td1+ 3.Lf1 c3
 4.Txc3 Lxf1-+]
2...Kh8 3.Txa2
1-0

362
 □ Player A
 ■ Player B
 Moskau
 [Fritz 12 (5s)]

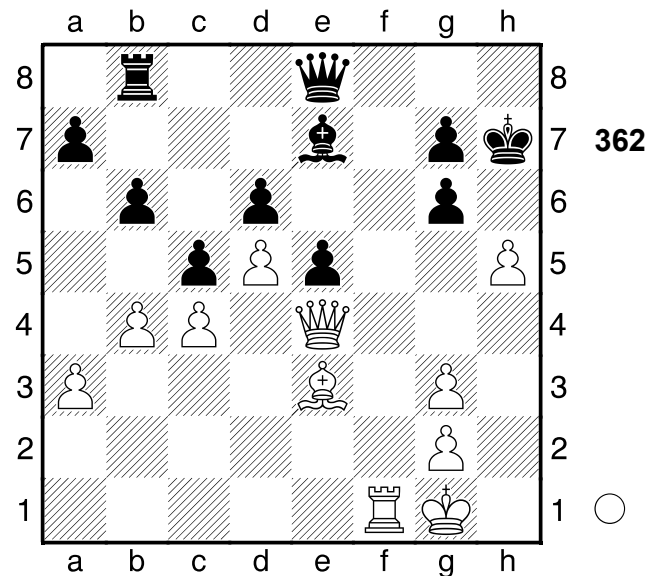

1.hxg6+ Dxc6 2.Tf5
 [2.Tf5 Lg5 3.Lxc6+-]
1-0

363
 □ Player A
 ■ Player B
 Kiew
 [Fritz 12 (5s)]

(Diagramm 363)

1.Se7+! Abzugsangriff: e7, c5-g5
1...T8xe7

1901

1933

1903

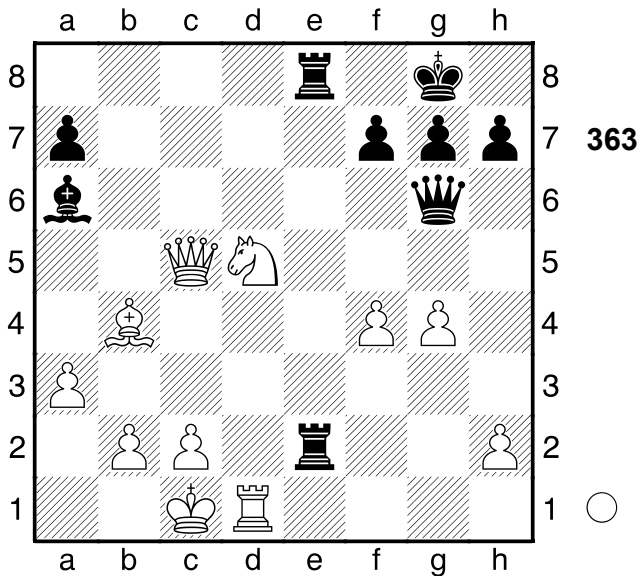

[1...T2xe7 2.Dg5 Abzugsangriff]
 [1...T8xe7 2.Td8+ Mattangriff
 Räumung]
2.Td8+ Te8 3.Df8+!! Ablenkung: e8
 [3.Df8+ Txf8 4.Txf8#]
1-0

364
 □ Player A
 ■ Player B
 DDR 1983
 [Fritz 12 (5s)]

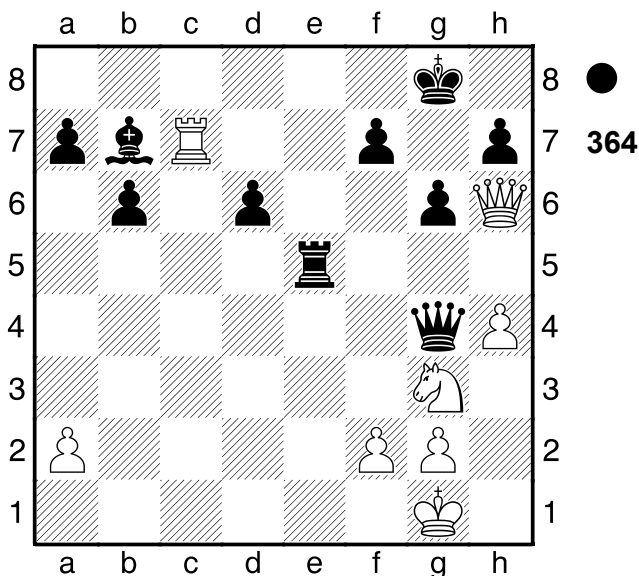

1...Te1+ 2.Kh2 Th1+! Ablenkung: g3
3.Kxh1
 [3.Sxh1 Dxc2# Mattangriff]

Ablenkung Fesselung]
 [3.Kxh1 Dh3+ Mattangriff
 Fesselung]
3...Dh3+ 4.Kg1 Dxc2#
0-1

365
 □ Player A
 ■ Player B
 Olympiade 1970
 [Fritz 12 (5s)]

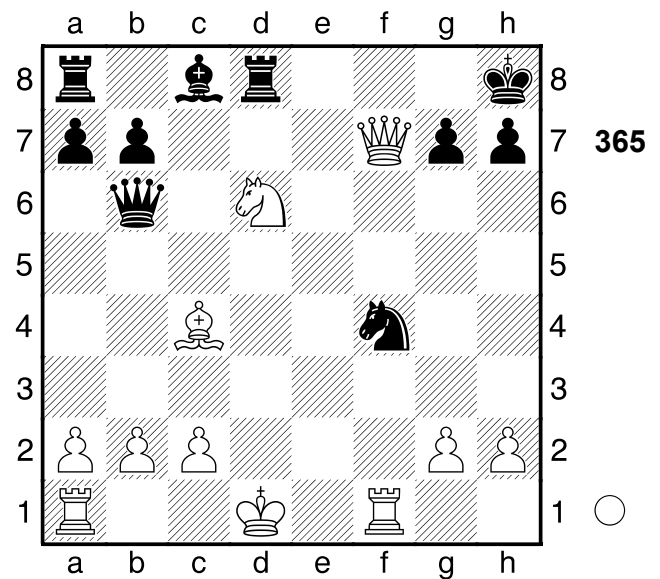

1.Dg8+!! Mattangriff
 [1.Dxf4?! scheidert an Txd6+ 2.Kc1
 Tf6=]
1...Txg8
 [1...Txg8 2.Sf7# Mattangriff]
2.Sf7#
1-0

366
 □ Player A
 ■ Player B
 Frunse 1959
 [Fritz 12 (5s)]

(Diagramm 366)

1.g5+! Hinlenkung: g5.

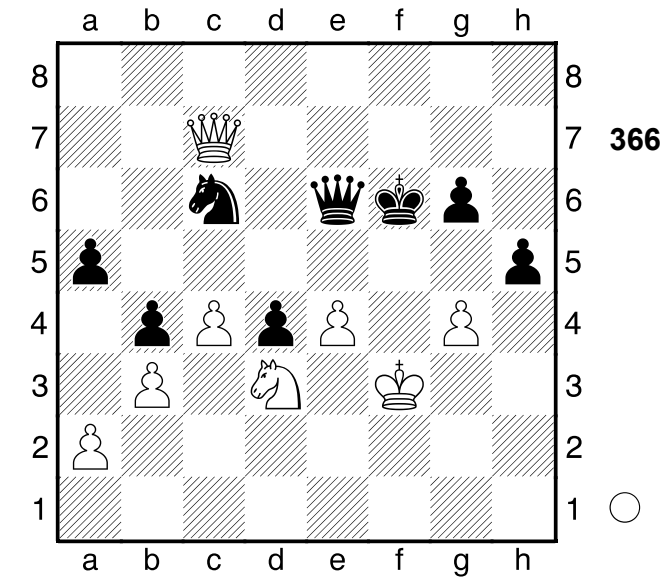

[1.g5+ Kxg5 2.Df4#]
1-0

367
 □ Player A
 ■ Player B
 Schweden
 [Fritz 12 (5s)]

1980

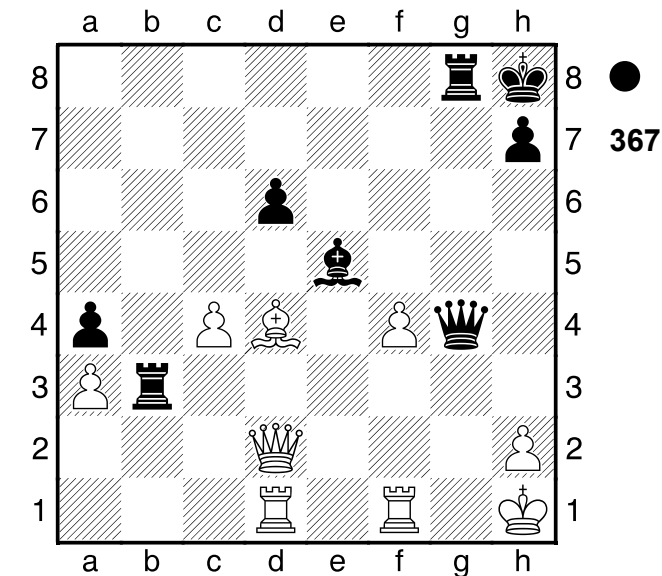

1...Td3!! Mattangriff **2.Lxe5+**
 [2.Dxd3 Dg2# Mattangriff]
 [Δ2.-- Lxd4 Mattdrohung]
2...dxe5 3.Db2
 [3.Tde1 hilft auch nicht mehr Txd2
 4.Te2 Dxe2 5.Tf2 De4+ 6.Tf3
 Dxf3#]

3...Df3+!! Mattangriff
 [3...Df3+ 4.Txf3 Txd1+ 5.Tf1
 Txf1#]
 [3...Txd1?! ist sichtlich schwächer
 4.Dxe5+ Tg7 5.De8+ Tg8 6.De5+
 Tg7 7.De8+ Tg8 8.De5+=]
 0-1

368
 □ Player A
 ■ Player B
 Prag
 [Fritz 12 (5s)]

1992

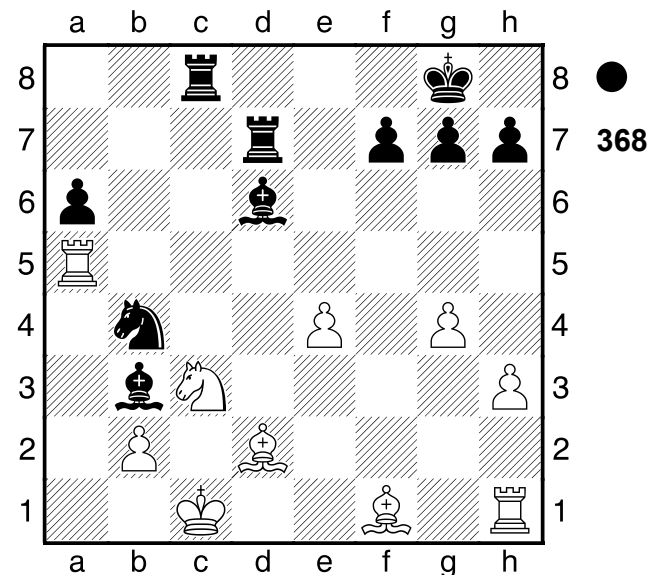

1...Lf4!! Ablenkung: d2 **2.Td5**
 [2.Lxf4 Td1# Mattangriff Räumung
 Ablenkung]
 [Δ2.-- Txd2 Mattdrohung]
2...Sxd5
 [2...Sxd5 3.exd5 Txd5-+]
 0-1

369
 □ Player A
 ■ Player B
 Porz
 [Fritz 12 (5s)]

1990

(Diagramm 369)

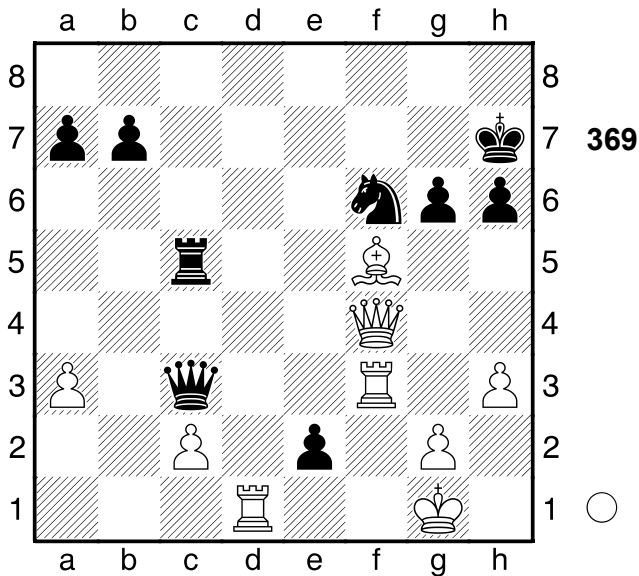

1.Td7+! Mattangriff **1...Sxd7**
 [1...Sxd7 2.Lxg6+ Mattangriff]
2.Lxg6+! Räumung: f5 **2...Kxg6**
 [2...Kxg6 3.Df7+ Mattangriff
 Räumung]
3.Df7+
 [3.Df7+ Kg5 4.Dg8+ Dg7 5.Dxg7+
 Kh5 6.Dg4#]
1-0

370
 □ **Player A**
 ■ **Player B**
 Polen 1953
 [Fritz 12 (5s)]

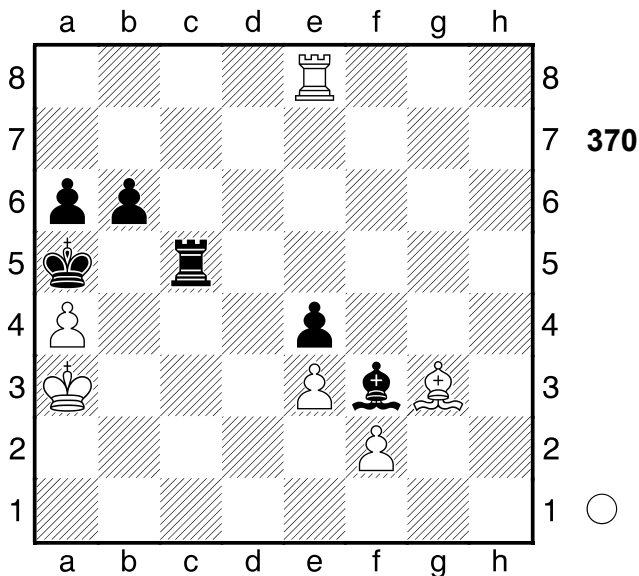

1.Te5
 [1.Te5 Tb5 2.Lf4+-]
1-0

371
 □ **Player A**
 ■ **Player B**
 Middleton 1953
 [Fritz 12 (5s)]

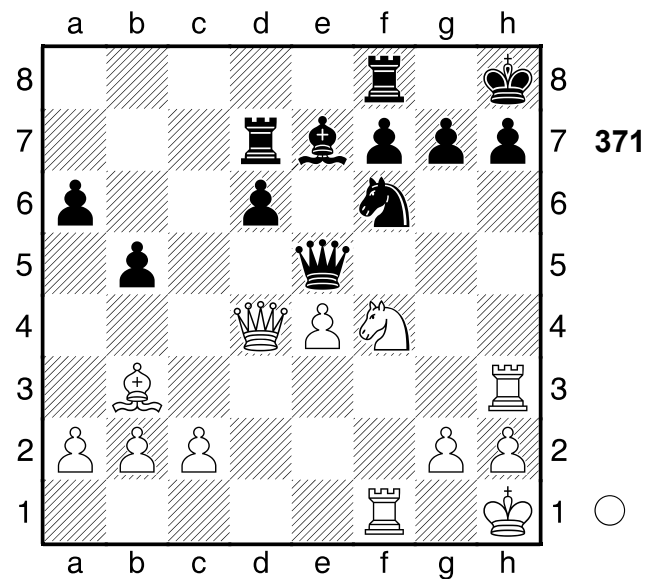

1.Lxf7! Mattdrohung. **1...Txf7**
 [1...Txf7 2.Sg6+ Kg8 3.Sxe5
 Kombination]
 [Δ1...-- 2.Sg6# Mattdrohung]
2.Sg6+ Kg8 3.Sxe5
 [3.Sxe5 dxe5 4.Db6+-]
1-0

372
 □ **Player A**
 ■ **Player B**
 Kozubnik 1988
 [Fritz 12 (5s)]

(Diagramm 372)

1...Sh3+!! Räumung: f4 **2.Kh1**
 [2.gxh3 Dxf3 Mattangriff Räumung]
2...Dxf3!! Ablenkung: f3

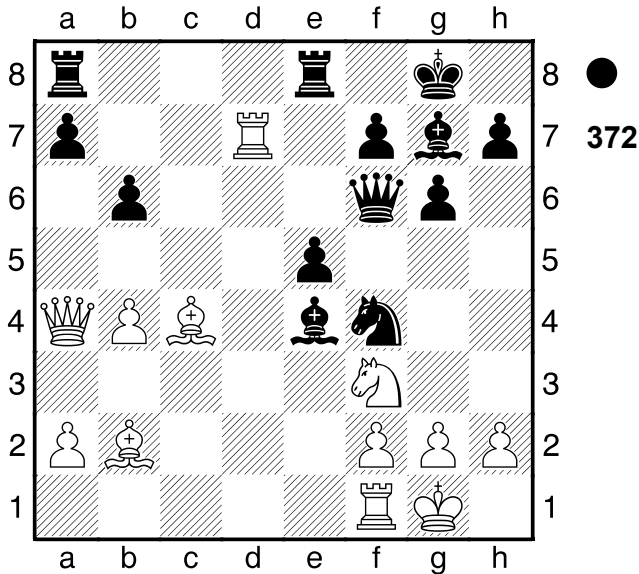

[2...Dxf3 3.Lxf7+ Kh8 4.gxf3 Lxf3#]

0-1

373

□ Player A
 ■ Player B

Puschkin

[Fritz 12 (5s)]

1985

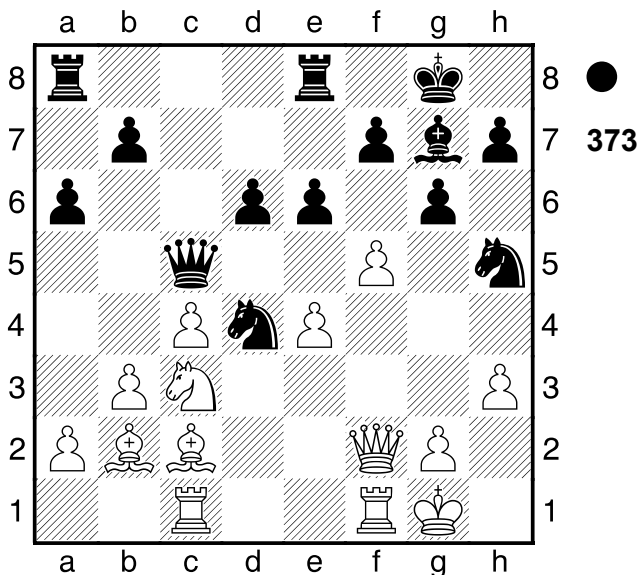

1...Sf3+!! elegant forcierte Entscheidung

[1...Sxc2?! kommt nicht in Frage
 2.Dxc5 (2.Txc2?? Ld4+-) 2...dxc5
 3.fxg6 Ld4+ 4.Kh2 fxg6 5.Txc2#]

2.gxf3 Ld4

[2...Ld4 3.Se2 Lxf2+ (3...Lxb2?!
 scheint erheblich schwächer 4.Dxc5
 dxc5 5.Tb1 Ld4+ 6.Sxd4 cxd4
 7.fxe6#) 4.Txf2 exf5+- (≤4...gxf5
 5.exf5 e5 6.Le4+-)]

0-1

374

□ Player A
 ■ Player B

Sassnitz

[Fritz 12 (5s)]

1962

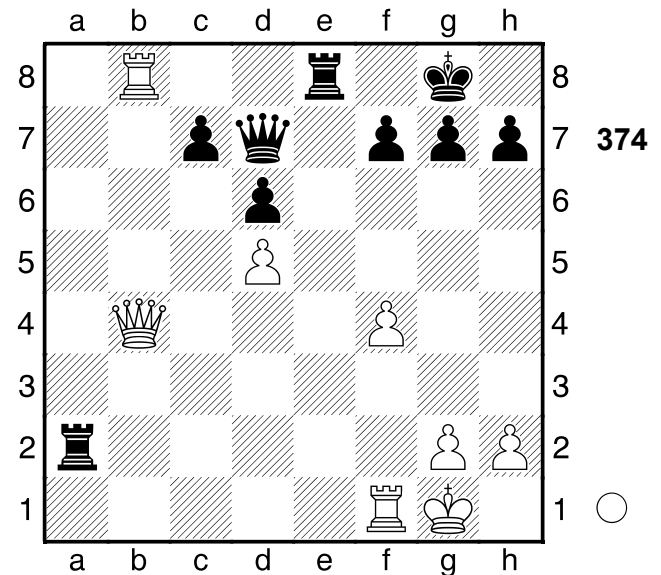

1.Te1 Td8

[1...Txg2+ hilft auch nicht mehr
 2.Kh1 Tg1+ 3.Txg1+-]

2.Db5 c6

[2...g6 ändert nichts mehr 3.Dxd7
 Txb8 4.Dxc7+-]

3.Db7

[Δ3.Db6 ist genauer Ta8 4.dxc6+-]

3...Ta7

[3...Tb2 bietet noch letzte
 Rettungschancen 4.Dxd7 Txb8
 5.Dxc6 h6+-]

4.Dxd7 Taxd7

[4...h5 wäre gleichermaßen fruchtlos
 5.Txd8+ Kh7 6.Df5+ g6 7.Df6 cxd5
 8.Th8#]

5.Te8+ Txe8 6.Txe8#

1-0

375

□ Player A
 ■ Player B

Polen
 [Fritz 12 (5s)]

1991

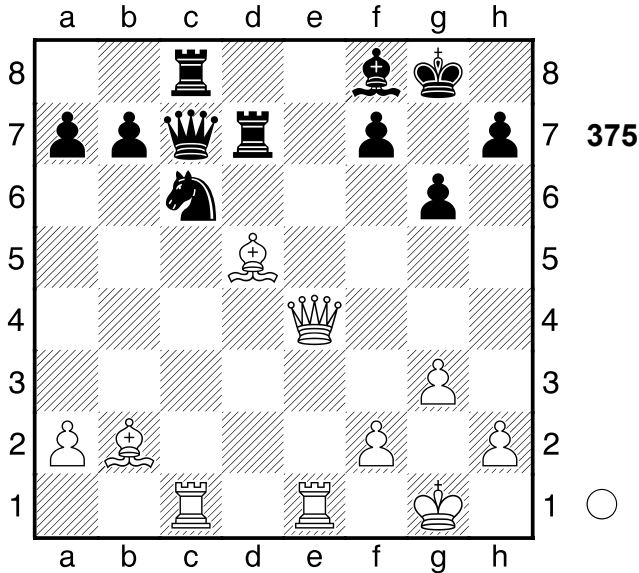

1.Txc6! Mattangriff 1...bxc6
 [1...bxc6 2.Dd4 Mattangriff]
 [Δ1...-- 2.Txg6+ Mattdrohung]
2.Dd4
 [2.Dd4 Dxg3+ 3.hxg3 cxd5
 4.Dh8#]
1-0

376

□ Player A
 ■ Player B

Riga
 [Fritz 12 (5s)]

1982

(Diagramm 376)

1...e2 2.Lxf2
 [2.Txf4 ist ein letzter Versuch Txf4
 3.Lxg3+-]
2...Le3!! Mattangriff
 [2...Le3 3.Kh1 gxf2 4.Tc4+ Kd7
 5.Kh2 f1D 6.Tg4 Dg1+ 7.Kh3
 Dh1+ 8.Kg3 e1D+ 9.Kf3 Dhf1+]

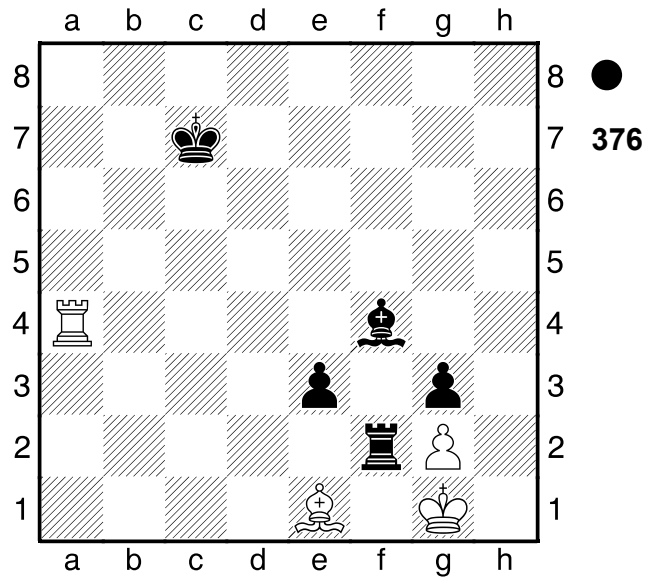

10.Ke4 Lb6+ 11.Kd5 De6#]
0-1

377

□ Player A
 ■ Player B

Holland
 [Fritz 12 (5s)]

1990

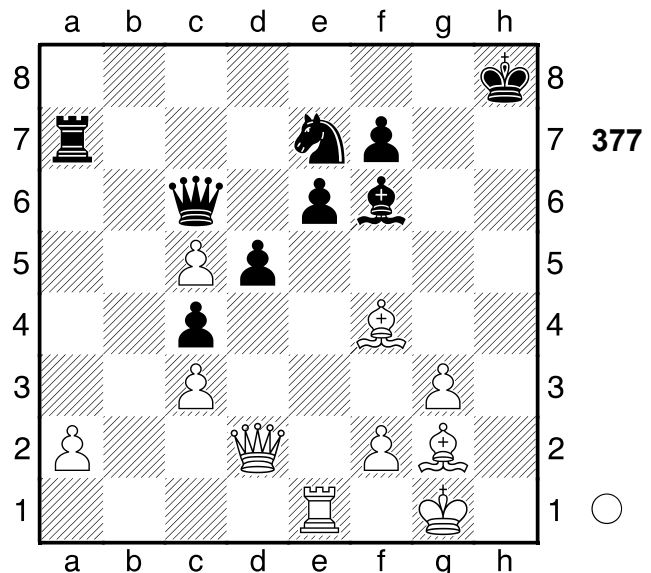

1.Lb8 Tb7
 [1...Kg8 hilft allerdings auch nicht
 2.Lxa7 Sc8 3.Lb8 Dxc5 4.Le5
 Lxe5 5.Txe5+-]
2.Dh6+ Kg8 3.Dxf6
 [3.Dxf6 Txb8 4.Dxe7+-]
1-0

378

□ Player A
 ■ Player B

Decin

[Fritz 12 (5s)]

1974

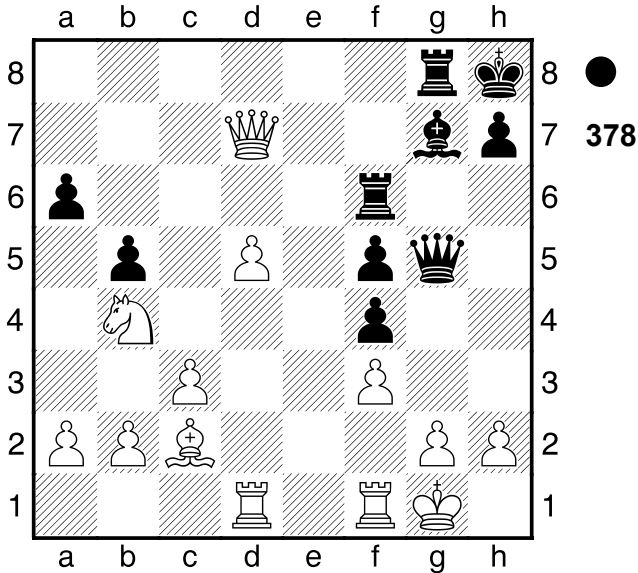

1...Tf7!! Räumung: f6 2.Dxf7
 [2.Dxf7 Ld4+ Mattangriff Räumung]
 [Δ2.-- Ld4+ Mattdrohung]
 2...Ld4+!! Räumung: g7
 [2...Ld4+ 3.Tf2 Dxdg2#]
 0-1

379

□ Player A
 ■ Player B

[Fritz 12 (5s)]

(Diagramm 379)

1.Dc3 Kg5
 [1...Dxf3 ändert nichts am Ausgang
 der Partie 2.Dc1+ De3 3.Dxe3#]
 2.f4+! Hinlenkung: f4 2...Kxf4
 [2...Kxf4 3.De3# Mattangriff
 Hinlenkung]
 3.De3#
 1-0

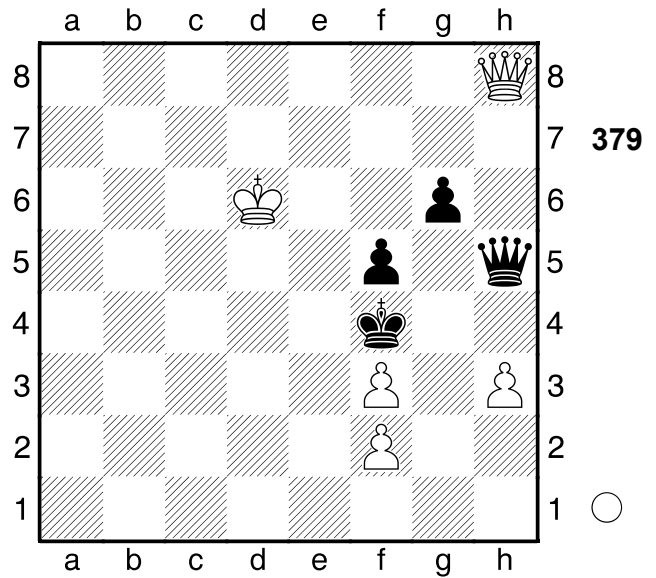

380

□ Player A
 ■ Player B

[Fritz 12 (5s)]

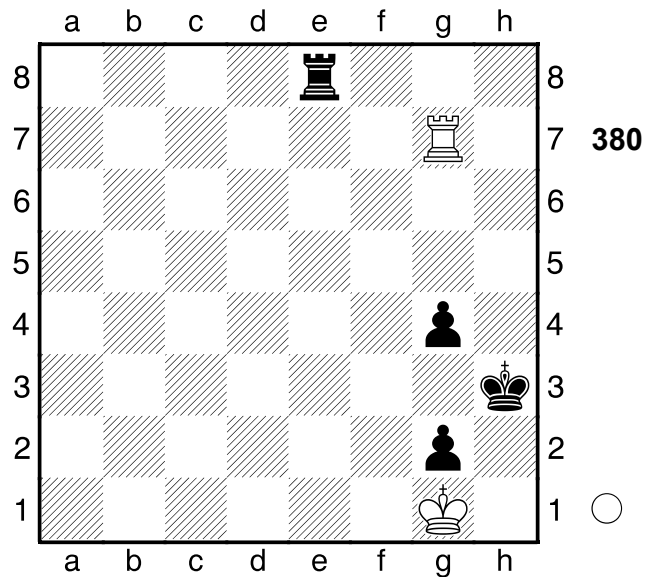

1.Th7+ Kg3 Schwarz droht Matt 2.Te7
 Weiß droht Materialgewinn: Te7xe8
 2...Td8
 [2...Txe7?? Schwarz denkt nur an
 das Material 3.-- Te1#]
 3.Td7
 1/2-1/2

381

□ Player A

■ Player B

[Fritz 12 (5s)]

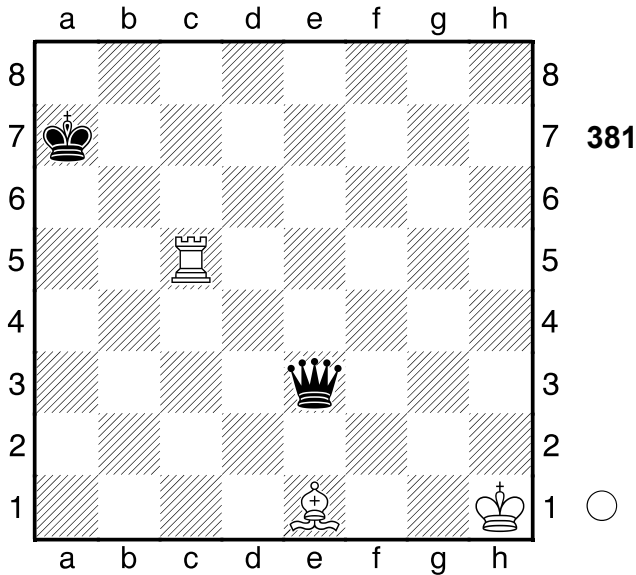

1.Lg3

[1.Tc7+ nützt auch nichts mehr Kb6
2.Tf7 Dh6+ 3.Lh4 Dxh4+ 4.Kg2
Dg5+ 5.Kf2 Kc5-+]

1...Dxc5

[♞1...Dxg3 ließe Weiß keine Chance
2.Tc2 Df3+ 3.Tg2 Kb6-+]

2.Lf2=

1/2-1/2

382

□ Player A

■ Player B

Fernturnier

[Fritz 12 (5s)]

1990

(Diagramm 382)

1.T1f6

[1.T1f6 De1+ 2.Kg2 Dxe2+
3.Kh3+-]

1-0

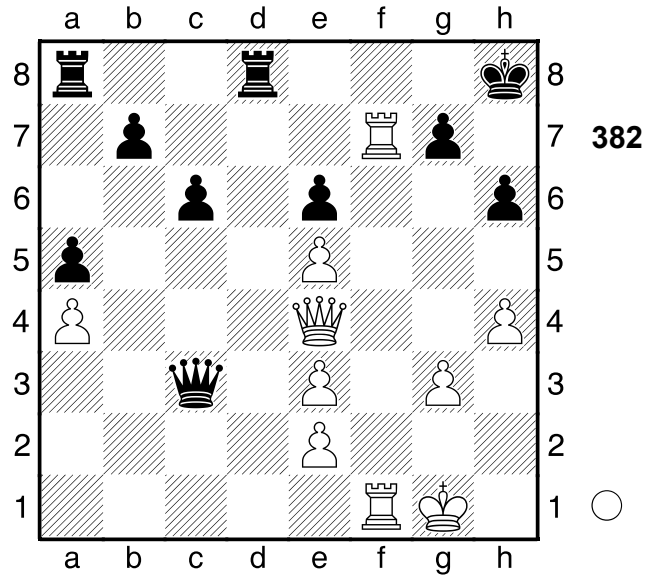

383

□ Player A

■ Player B

San Benedetto

[Fritz 12 (5s)]

1991

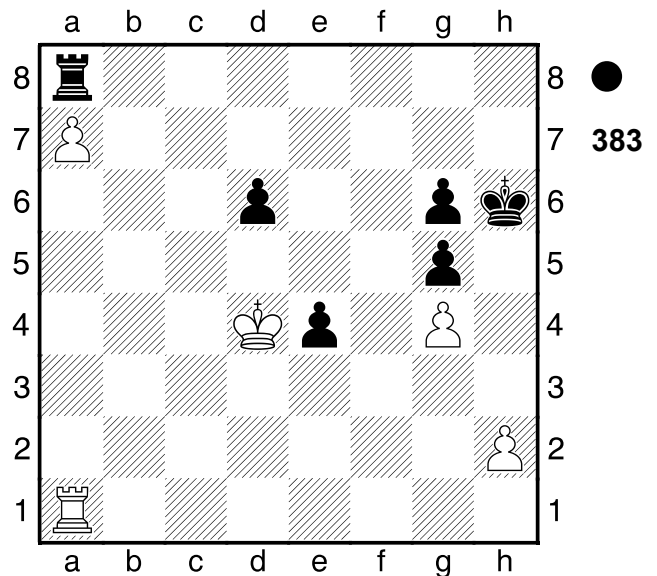

1...e3 2.Kxe3 d5 3.Kd4

[♞3.Kd3+- sichert den Gewinn]

3...Txa7=

1/2-1/2

384

□ Player A
 ■ Player B

Daenemark
 [Fritz 12 (5s)]

1992

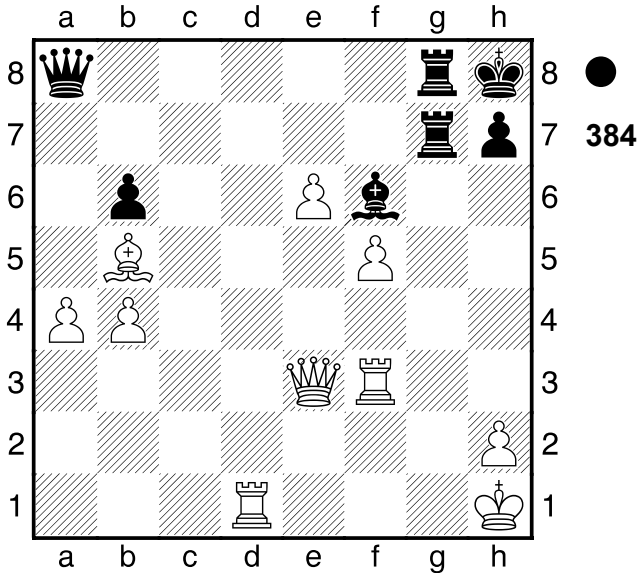

1...Ld4!! Ablenkung: g1
 [1...Ld4 2.Lc6 Lxe3 3.h4 Tg4
 4.Td4 Lxd4 5.Kh2 Txh4+ 6.Th3
 Dxc6 7.Txh4 Dg2#]
 0-1

385

□ Player A
 ■ Player B

Beverwijk
 [Fritz 12 (5s)]

1967

(Diagramm 385)

1...Txd1
 [1...Kxg6?! ist minderwertig 2.Txe7
 b4 3.Txd8 Txd8 4.Sa4 Td1+
 5.Kh2̄]
 [1...fxg6 scheint erheblich
 schwächer 2.Txe7+ Kf6 3.Txc7
 Txd1+ 4.Sxd1±]
 2.Sxd1 Lb4
 [2...fxg6 scheitert an 3.Txe7+ Kg8
 4.Txc7±]

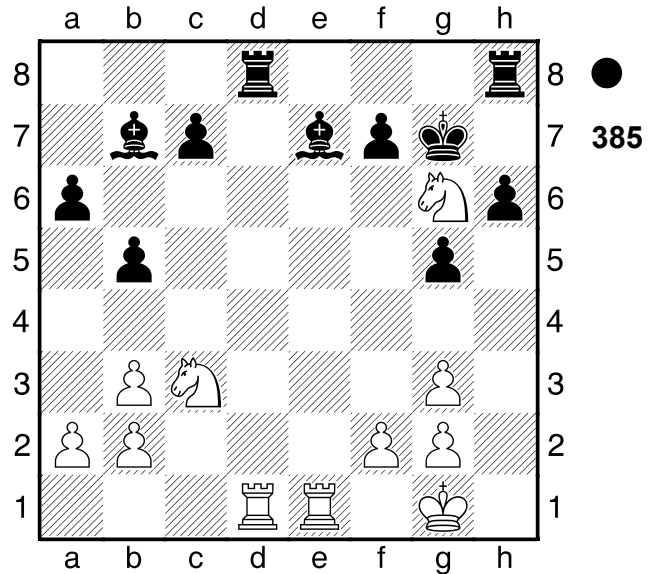

[2...Kxg6?! 3.Txe7 Tc8 4.Se3=]
 3.Sxh8 Lxe1
 0-1

386

□ Player A
 ■ Player B

Groningen
 [Fritz 12 (5s)]

1987

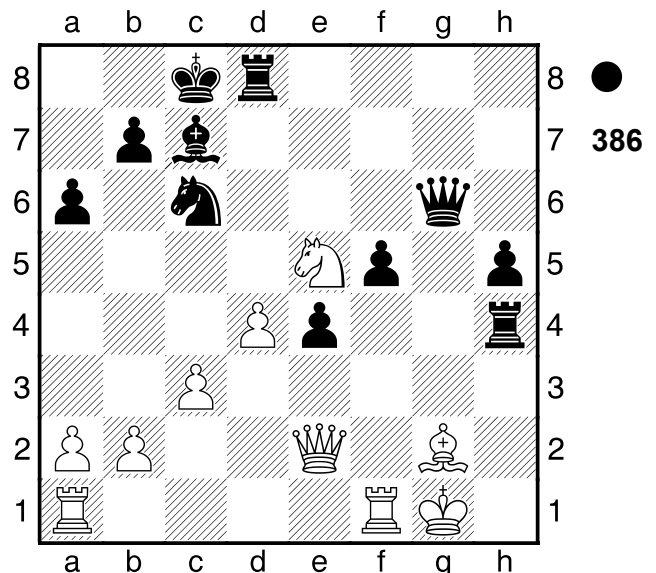

1...Sxe5 2.dxe5 Lb6+ 3.Tf2 Dxc2+!!
 Doppelangriff: f2/g2 4.Kxg2 Tg8+
 [4...Tg8+ 5.Dg4 Thxg4+ 6.Kf1
 Tg1+ 7.Ke2 Txa1 8.Kd2 e3+ 9.Kd3
 exf2 10.Kc2 f1D 11.Kb3 Tg2 12.e6

Db5+ 13.Ka3 Txb2 14.e7 Tbx2#]
0-1

387

□ Player A

■ Player B

Lyngby

[Fritz 12 (5s)]

1990

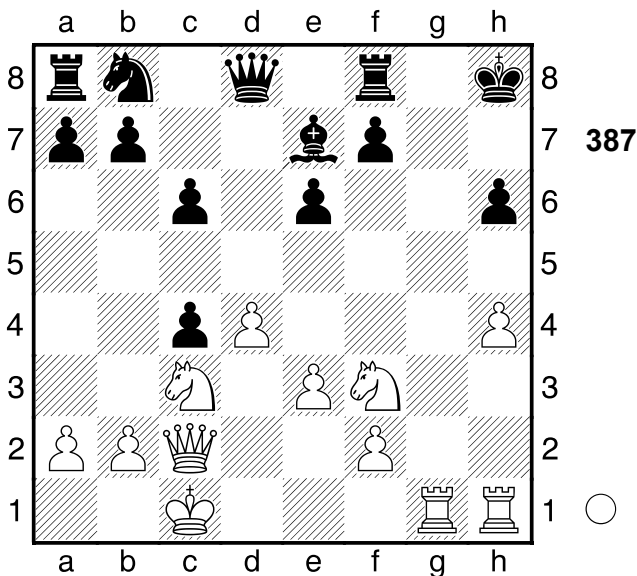

1.Sg5! Ablenkung: h7 **1...Lxg5**
[1...hxg5 2.hxg5+ Mattangriff
Hinlenkung Ablenkung]
[Δ1...-- 2.Dh7# Mattdrohung]

2.hxg5 Tg8 3.g6 Df8
[3...f5 holt die Kuh nicht vom Eis 4.f3
Kg7 5.Txh6+-]

4.g7+! Räumung: g6.
[4.g7+ Dxg7 5.Txg7 Kxg7
6.Se4+-]

1-0

388

□ Player A

■ Player B

Brabant

[Fritz 12 (5s)]

1990

(Diagramm 388)

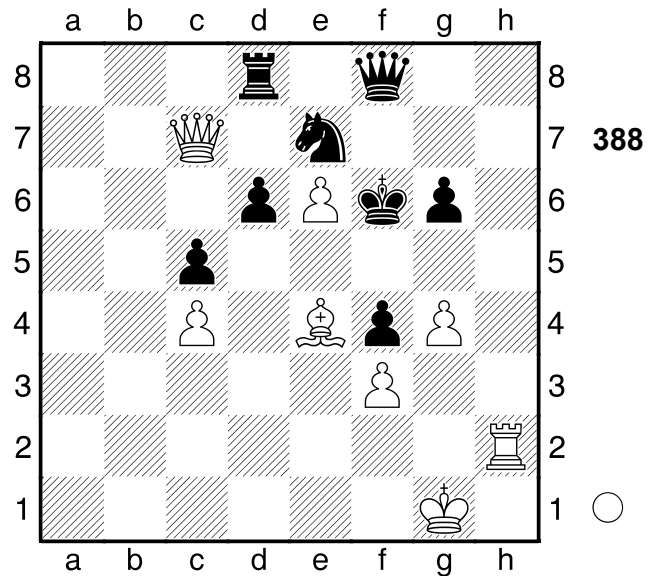

1.Th7 Kxe6 2.Txe7+! das hatte er
übersehen **2...Dxe7 3.Ld5+ Kf6**
[3...Ke5 ändert den Lauf der Dinge
nicht 4.Dxe7+ Kd4 5.Dxd8 Kc3
6.g5 Kc2 7.Db8 Kc1 8.Le4 Kd2
9.Db2+ Ke1 10.Ld3 Kd1 11.Kf2 d5
12.Dc2#]

4.g5+! Ablenkung: e7
[4.g5+ Ke5 5.Dxe7+ Kd4 6.Dxd8
Kc3 7.Da5+ Kb2 8.Da4 Kc3
9.Da3+ Kc2 10.Le4+ Kd2 11.Kf2
d5 12.Db2+ Kd1 13.Dc2#]

1-0

389

□ Player A

■ Player B

Kopenhagen

[Fritz 12 (5s)]

1990

(Diagramm 389)

1.Se8+! Spieß: f7, a7-b7 **1...Dxe8**
2.Txb7+! Ablenkung: d8 **2...Sxb7**
3.Dxe8
1-0

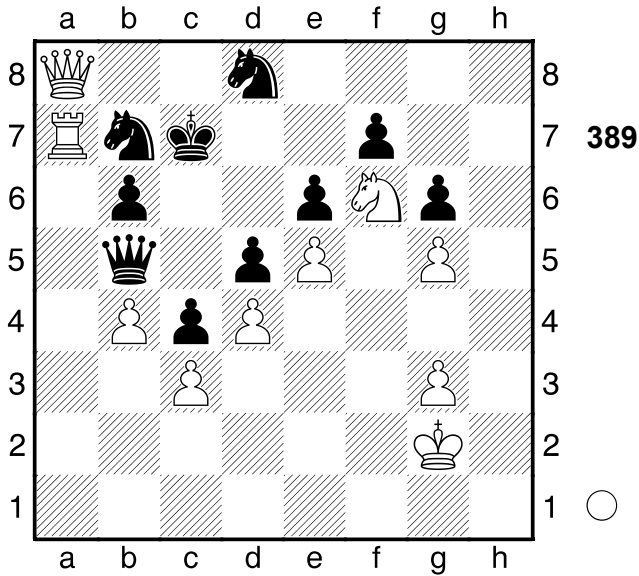

390
 □ Player A
 ■ Player B
 Kopenhagen
 [Fritz 12 (5s)]

1990

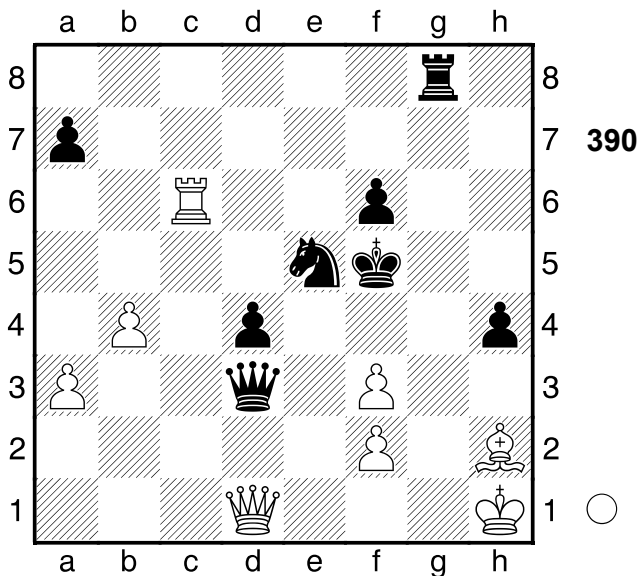

1.Txf6+!! Doppelangriff: d3/f6 **1...Kxf6**
2.Lxe5+ Kxe5 3.Dxd3
 [3.Dxd3 Tf8 4.De4+ Kf6 5.Dxd4+ Kg6 6.Dg4+ Kf7 7.Dxh4+-]
1-0

391
 □ Player A
 ■ Player B
 Bruessel
 [Fritz 12 (5s)]

1988

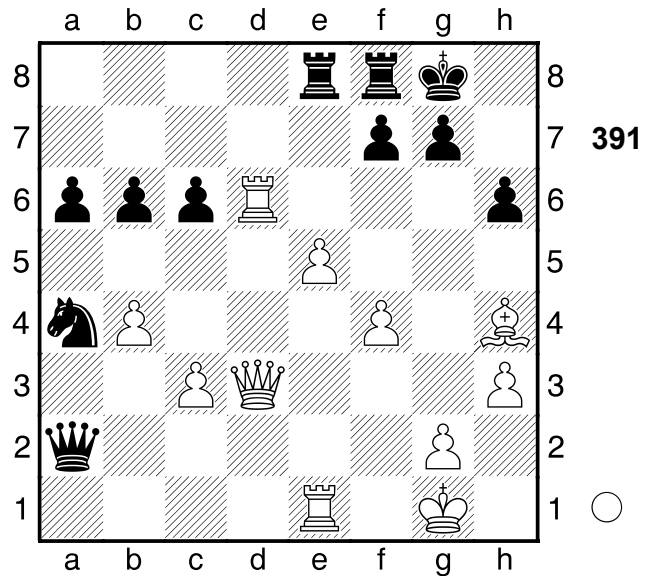

1.Txh6!! Mattdrohung **1...gxh6**
 [1...gxh6 2.Lf6 Kombination]
 [Δ1...-- 2.Dh7# Mattdrohung]
2.Lf6
 [2.Lf6 Txe5 3.fxe5 Dc2 4.Dxc2 Sc5 5.Te3 Td8 6.Tg3+ Kf8 7.Dh7 Td1+ 8.Kh2 Th1+ 9.Kxh1 Ke8 10.Tg8+ Kd7 11.Dxf7#]
1-0

392
 □ Player A
 ■ Player B
 BRD
 [Fritz 12 (5s)]

1990

(Diagramm 392)

1.Td8!! Räumung: e5
 [1.Txa6?! wäre ein Fehlgriff Dc2±]
1...g5
 [1...Txd8 2.Te8+ Mattangriff Räumung]
 [Δ1...-- 2.Txf8+ Mattdrohung]

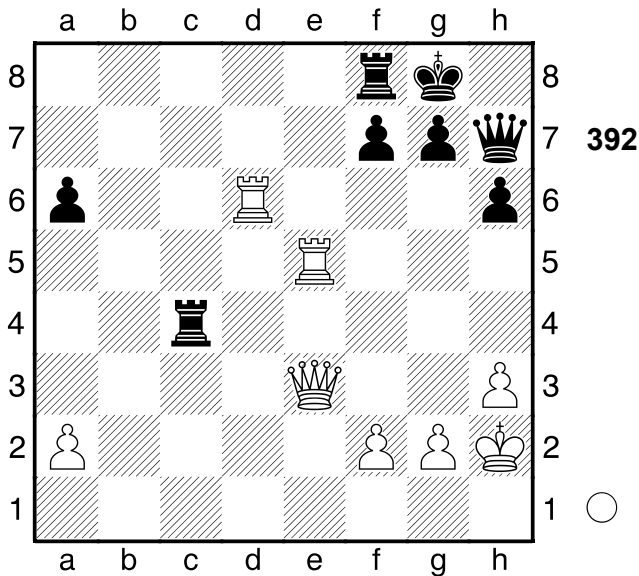

2.Tee8 Txe8

[2...Dg7 lenkt vielleicht noch ab
3.Da3 Txe8 4.Txe8+ Kh7 5.Dd3+
Dg6 6.Dxc4 Dd6+ 7.g3 Df6
8.De4+ Kg7+-]

3.Dxe8+ Kg7 4.De5+ f6

[4...Kg6 nützt auch nichts mehr
5.Td6+ Kh5 6.De2+ g4 7.Dxc4
gxh3 8.g3 De4 9.Dxe4 Kg5
10.Kxh3 f6 11.Dg4#]

5.Td7+ Kg6 6.De8+

[6.De8+ Df7 7.Dxf7+ Kf5 8.Td5+
Kf4 9.Dxf6+ Ke4 10.De5#]
[6.Txh7?! verbietet sich, da fxe5
7.Te7 Kf5=]

1-0

393

□ **Player A**

■ **Player B**

Fernpartie

[Fritz 12 (5s)]

1989

(Diagramm 393)

1.Txd2

[1.Txa7 e2 2.Txd2 e1D+ 3.Td1
Dxh1 4.b4+ Kb6 5.Txh1 Kxa7
6.bxc5 Te1+ 7.Txe1 Txe1+ 8.Kb2
Te2+ 9.Kc3 Txh2+-]

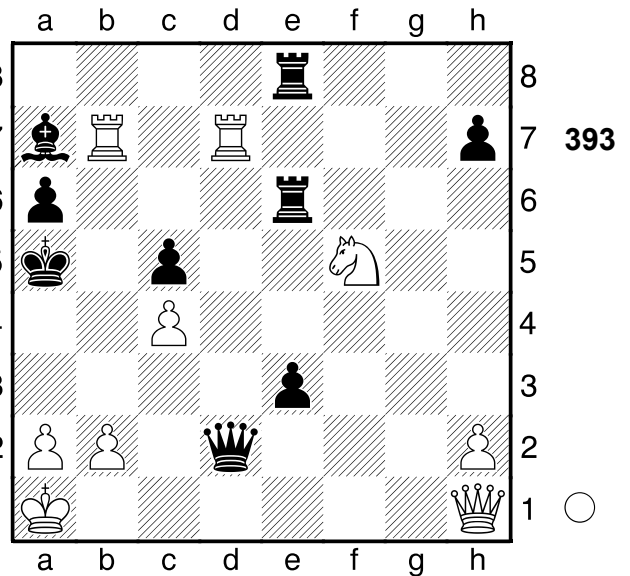

1...exd2

[1...e2 ändert nichts mehr 2.De1
Tb6 3.Td3+ Ka4 4.Ta3#]

2.b4+! Mattangriff 2...cxb4

[2...cxb4 3.Dd5+ Mattangriff]

3.Dd5+ Ka4 4.Db5+! Mattangriff

4...axb5

[4...axb5 5.Txa7+ Mattangriff]

5.Txa7+

[5.Txa7+ Ta6 6.Txa6#]

1-0

394

□ **Player A**

■ **Player B**

Finnland

[Fritz 12 (5s)]

1990

(Diagramm 394)

1...Sb3+!! Mattangriff 2.cxb3

[2.Dxb3 Da1# Mattangriff]
[2.cxb3 Tc8+ Mattangriff]

2...Tc8+

[2...Tc8+ 3.Dc5 Txc5#]

0-1

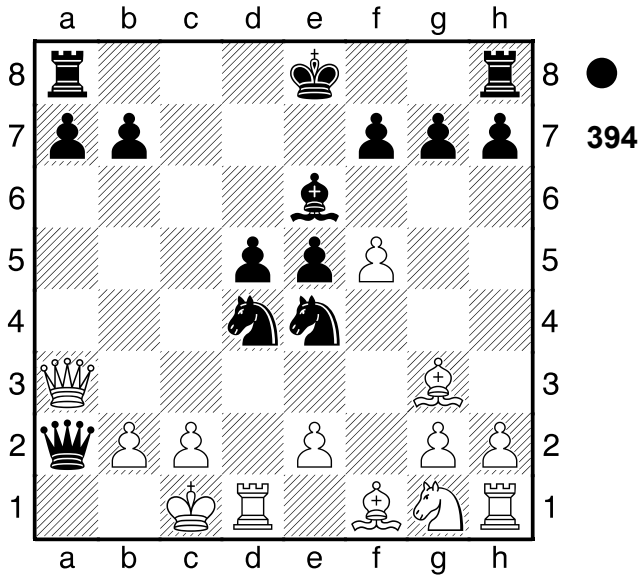

396

□ Player A
 ■ Player B

Finnland
 [Fritz 12 (5s)]

1989

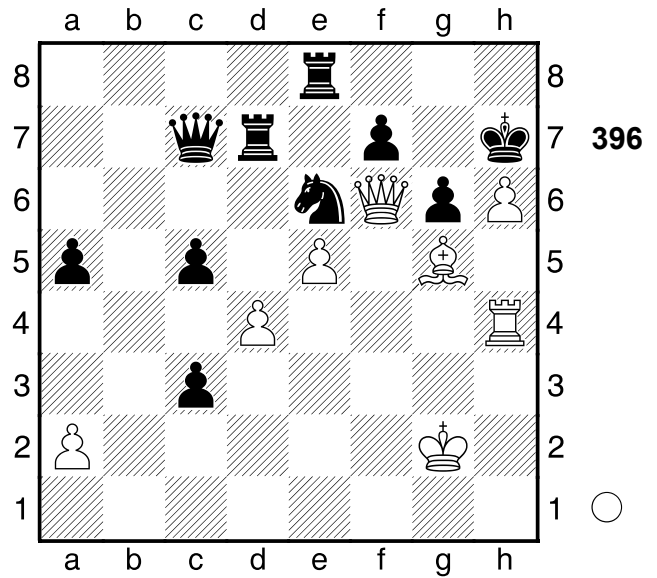

395

□ Player A
 ■ Player B

Schweiz
 [Fritz 12 (5s)]

1990

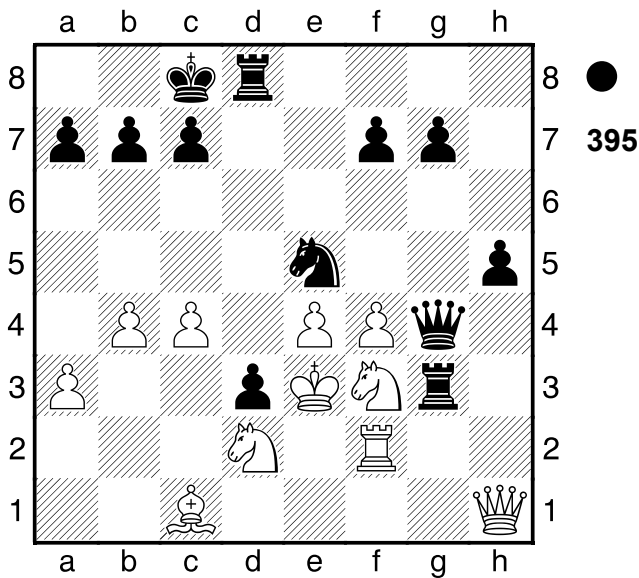

1.Dg7+!! Ablenkung: h7 **1...Sxg7**
 [1...Sxg7 2.hxg7+ Mattangriff
 Räumung Ablenkung]

2.hxg7+ Kxg7 3.Lf6+ Kf8
 [3...Kg8 wäre gleichermaßen
 fruchtlos 4.Th8#]

4.Th8#
1-0

397

□ Player A
 ■ Player B

Badenweiler
 [Fritz 12 (5s)]

1990

1...Dxf3+!! Mattangriff **2.Sxf3**
 [2.Sxf3 Sxc4# Mattangriff]
 [2.Txf3 Sg4# Mattangriff]
 [2.Dxf3 Sg4# Mattangriff]

2...Sxc4#
0-1

(Diagramm 397)

1.Txh6
 [1.Txh6 Txh6 2.Dxd7 Tg6+
 3.Kh3+-]

1-0

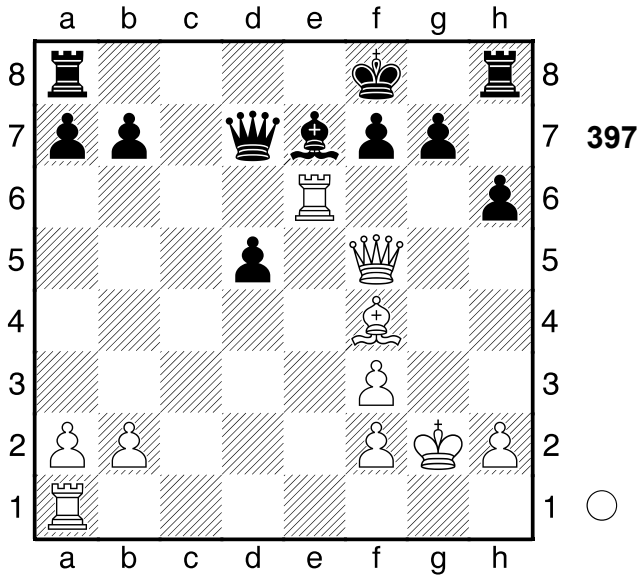

398
 □ Player A
 ■ Player B
 Niederlande
 [Fritz 12 (5s)]

1988

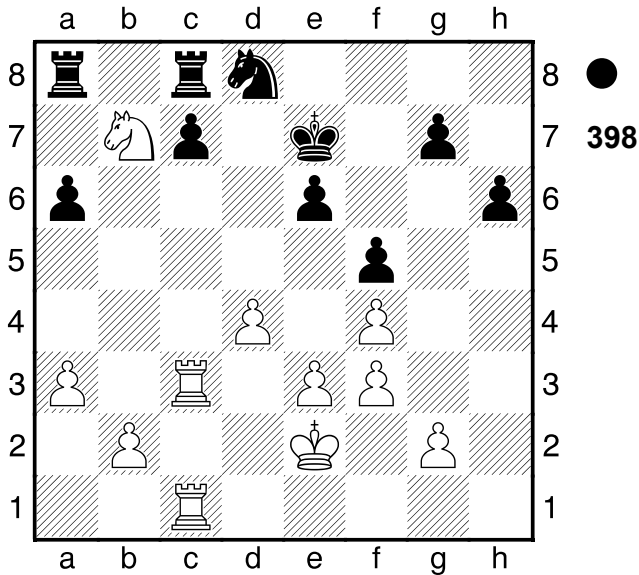

1...Sxb7 2.Txc7+ Kd8
 [2...Kd8 3.Txg7 Txc1 4.Tg8+ Kd7
 5.Txa8 Tc2+ 6.Kf1 Txb2 7.Txa6
 Sd6 8.Ta7+ Kd8 9.Ta8+ Ke7
 10.Ta7+ Kf6#]
0-1

399
 □ Player A
 ■ Player B
 Lugano
 [Fritz 12 (5s)]

1987

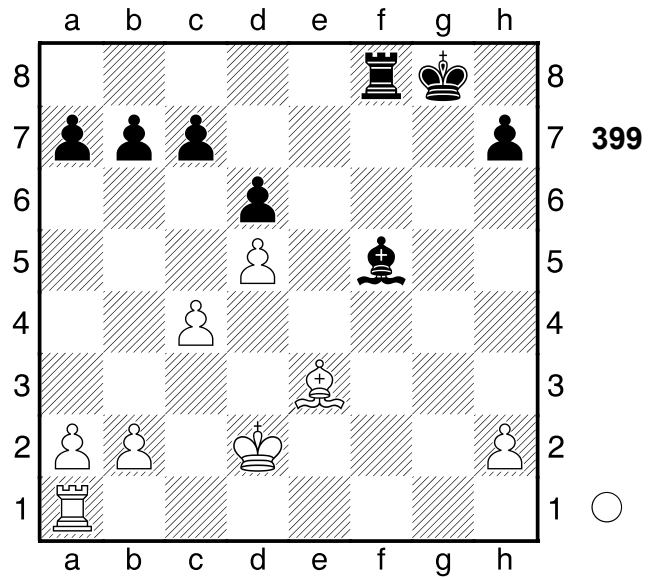

1.Lxa7 b6
 [1...Lg6 2.Le3±]
2.Tf1 Kg7 3.Lb8! Ablenkung: f5
 [3.Lb8 Kf6 4.Lxc7+-]
1-0

400
 □ Player A
 ■ Player B
 Mallorca
 [Fritz 12 (5s)]

1989

(Diagramm 400)

1.Dxg6+!! Hinlenkung: h7 **1...Kxg6**
 [1...Kxg6 2.Lh5+ Mattangriff
 Hinlenkung]
2.Lh5+ Kh7 3.Lf7+
 [3.Lf7+ Lh6 4.Txh6#]
1-0

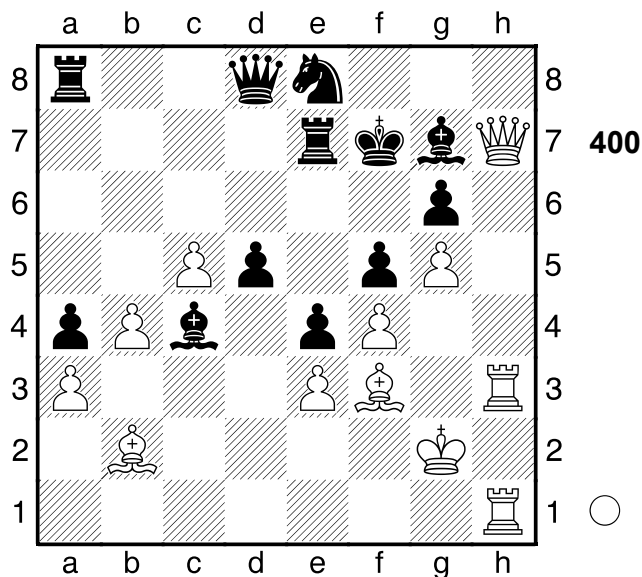

401
 □ Player A
 ■ Player B
 Woroschilowgrad
 [Fritz 12 (5s)]

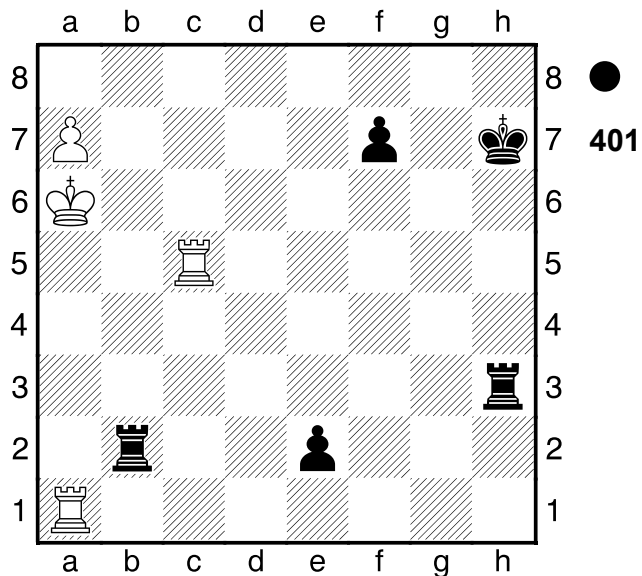

1...Th6+ 2.Ka5 Ta2+!! das krönende Opfer
 [2...Ta2+ 3.Kb4 Txa1-+]
0-1

402
 □ Player A
 ■ Player B
 Bern
 [Fritz 12 (5s)]

1990

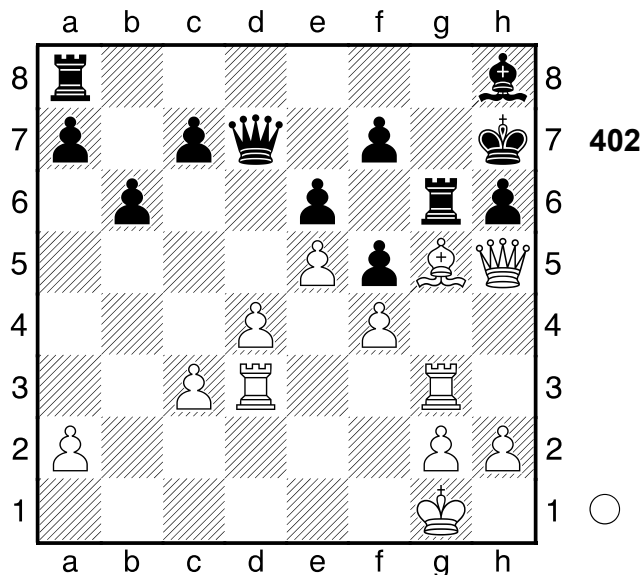

1.Lxh6! Räumung: g3 **1...Txh6**
 [1...Lg7 ist noch eine dünne Chance
 2.Lg5+ Kg8+-]
2.Dxh6+!! Räumung: g3 **2...Kxh6**
 [2...Kxh6 3.Tg5 Mattangriff
 Räumung]
3.Tg5
 [3.Tg5 Dxd4+ 4.cxd4 Lxe5
 5.Th3#]
1-0

403
 □ Player A
 ■ Player B
 Ungarn
 [Fritz 12 (5s)]

1990

(Diagramm 403)

1.Txf5! Hinlenkung: f5 **1...Lxc5**
 [1...Sxf5 2.Sge6+ Hinlenkung
 Abzugsangriff Doppelangriff]
 [1...gxf5 2.Sce6+ Hinlenkung
 Doppelangriff]

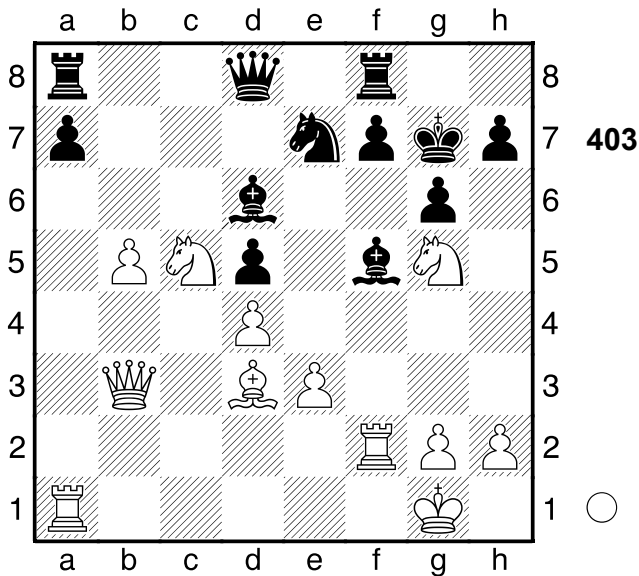

[Δ1...-- 2.Txf7+ Drohung Txf7
 (2...Kg8 3.Sce6 Kombination;
 2...Kh6 3.Sce6 Kombination; 2...Kh8
 3.Txf8+ Doppelangriff) 3.Sce6+ Kf6
 (3...Kg8 4.Sxf7 Zwischenzug;
 3...Kh6 4.Sxf7+ Mattangriff; 3...Kh8
 4.Sxf7+ Zwischenzug) 4.Sxf7
 Zwischenzug]

2.Txf7+! und aus.

[2.Txf7+ Kg8 3.Tg7+ Kxg7 4.Se6+
 (4.dxc5?! wäre hingegen schwach,
 denn Dd7±) 4...Kg8 5.Sxd8
 (5.Sxc5?! ist weit schwächer wegen
 Tf7=) 5...Lxd4 6.exd4 Tfxd8
 7.Te1+-]

[2.dxc5 scheint erheblich schwächer
 Sxf5 3.Lxf5 Dxc5=]

1-0

404

□ **Player A**

■ **Player B**

Paernu

[Fritz 12 (5s)]

1990

(Diagramm 404)

1.Sd4 Dc5 2.Sxe6! Doppelangriff: b6/
 e8 **2...fxe6**
 [2...fxe6 3.Txe6+ Doppelangriff]

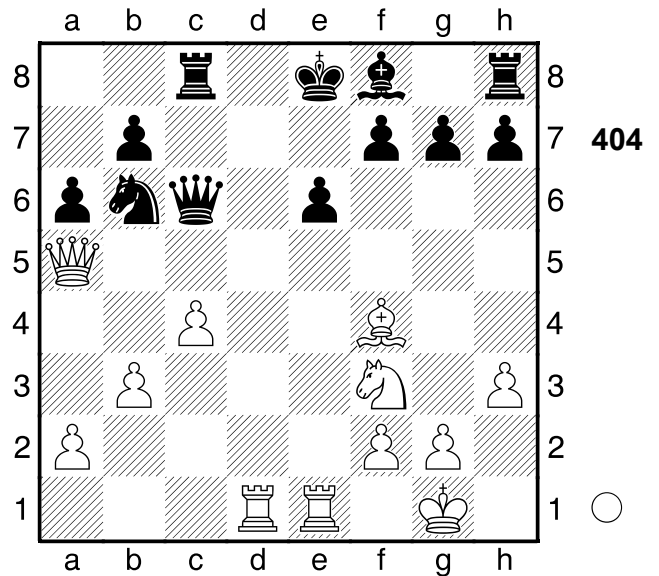

[Δ2...-- 3.Sc7# Mattdrohung]

3.Txe6+ Kf7 4.Dxb6

[4.Dxb6 Le7 5.Td7 Dxb6
 6.Txb6+-]

1-0

405

□ **Player A**

■ **Player B**

Berlin

1990

[Fritz 12 (5s)]

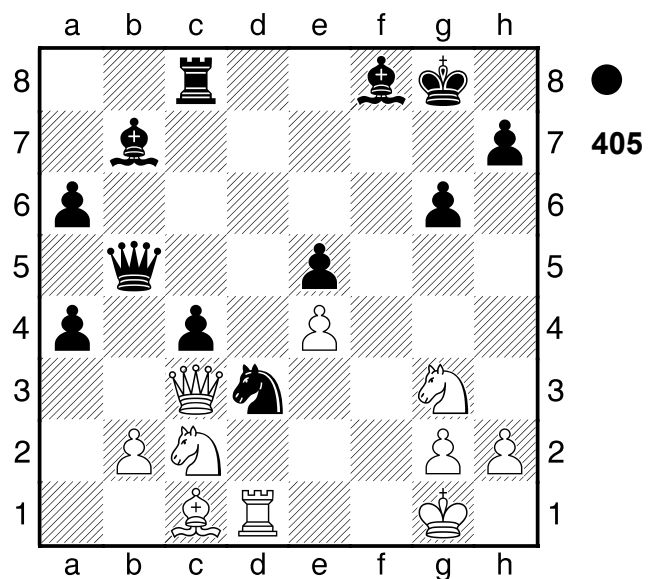

1...Lb4 2.Sxb4 Dc5+

[2...Dc5+ 3.Dd4 Dxd4+ 4.Le3
 Dxe3+ 5.Kh1 Sf2+ 6.Kg1 Sxd1+
 7.Kh1 De1+ 8.Sf1 Dxf1#]

[2...Db6+ 3.Le3 Dxe3+ 4.Kh1 Sf2+
5.Kg1 Sh3+ 6.Kh1 Dg1+ 7.Txg1
Sf2#]

0-1

406

□ Player A

■ Player B

Niederlande

[Fritz 12 (5s)]

1989

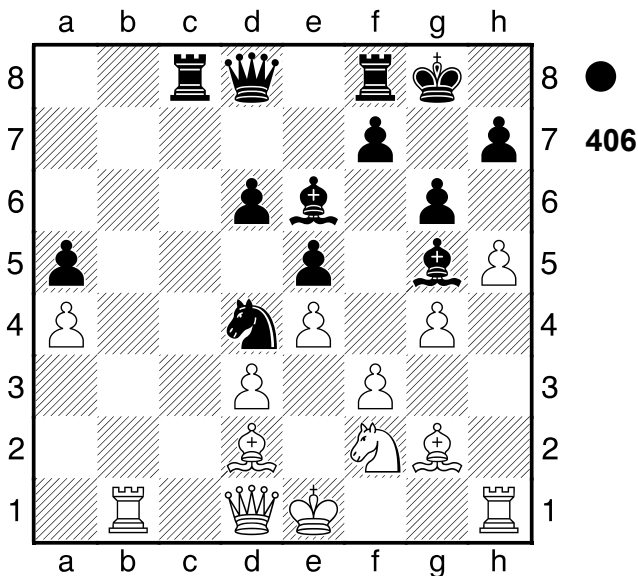

1...Lb3! Hinlenkung: b3 2.Txb3

[2.Txb3 Lxd2+ Hinlenkung
Abzugsangriff Doppelangriff]
[Δ2.-- Lxd1 Materialgewinn]

2...Lxd2+ 3.Kxd2

[3.Dxd2 ist ein letzter Strohhalm
Sxb3 4.De3-+]

3...Dg5+ 4.Ke1 Tc1

[4...Tc1 5.f4 Dxf4-+]

0-1

407

□ Player A

■ Player B

Fernpartie

[Fritz 12 (5s)]

1989

(Diagramm 407)

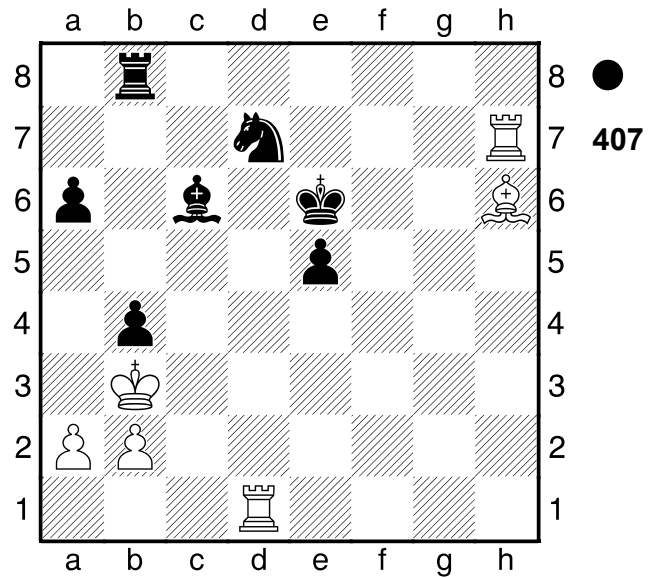

1...La4+!! Hinlenkung: a5 2.Kxa4

[2.Kc4 ist noch eine Idee Lxd1
3.Le3-+]

2...Sc5+ 3.Ka5 Tb5#

0-1

408

□ Player A

■ Player B

Minsk

[Fritz 12 (5s)]

1990

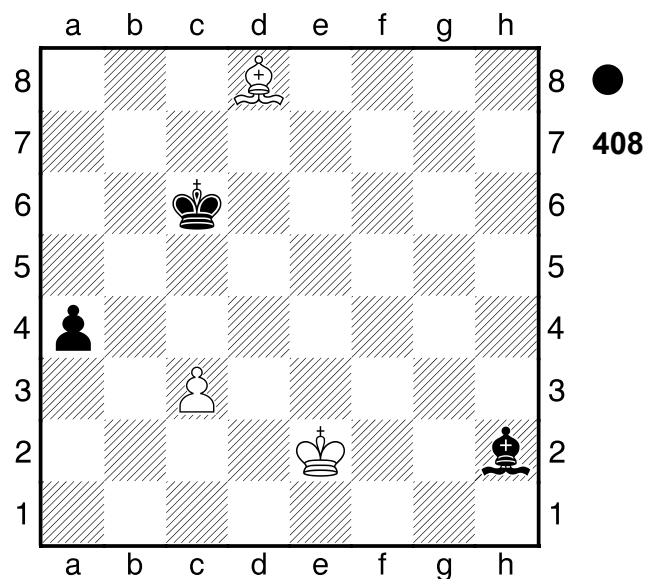

1...a3 2.Lf6 Kd6 3.c4 Le5 4.c5+
Ke6

[4...Ke6 5.Ld8 a2-+]

0-1

409

□ Player A

■ Player B

Arnheim

[Fritz 12 (5s)]

1988

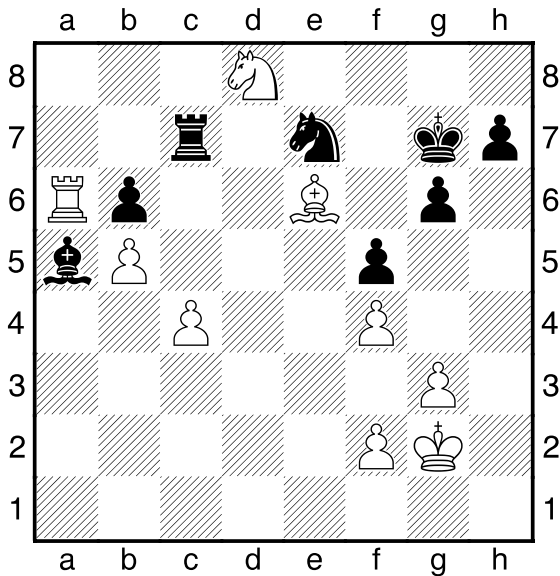

409

1.Txa5! Rumms! 1...bxa5 2.b6

[2.b6 Tc6 3.Sxc6 Sxc6 4.Ld5+-]

1-0

410

□ Player A

■ Player B

Moskau

[Fritz 12 (5s)]

1990

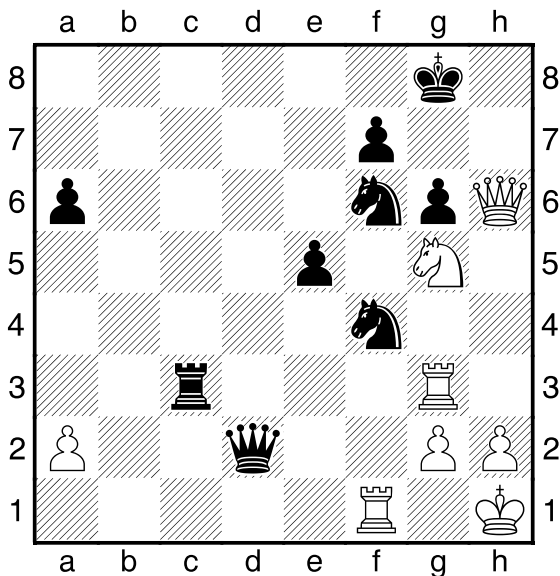

410

1.Se6!! Ablenkung: f4 1...fxe6

[1...Sxe6 2.Dxd2 Räumung
Ablenkung Fesselung]

[1...fxe6 2.Txg6+ Sxg6 (2...Kf7
3.Tg7+ Mattangriff) 3.Dxg6+
Mattangriff]

[Δ1...-- 2.Dg7# Mattdrohung]

2.Txg6+

[2.Txg6+ Sxg6 3.Dxg6+ Kf8
4.Dxf6+ Ke8 5.Dxe6+ Kd8 6.Tf8+
Kc7 7.Tf7+ Kd8 8.De7+ Kc8
9.Db7+ Kd8 10.Tf8#]

1-0

411

□ Player A

■ Player B

Ungarn

[Fritz 12 (5s)]

1990

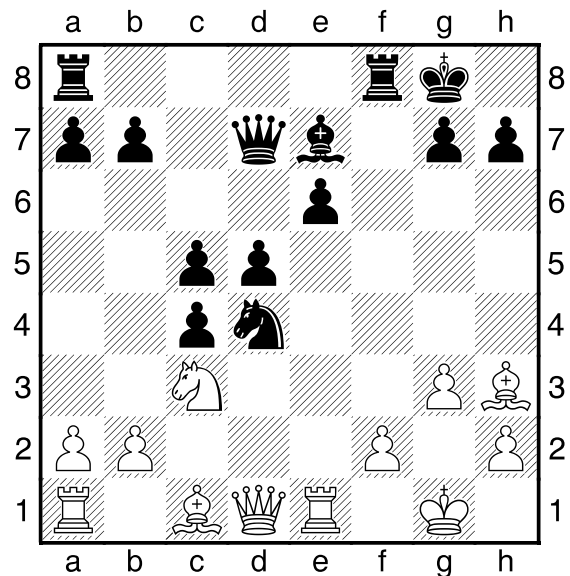

411

1.Sxd5! Hinlenkung: d5. 1...Dxd5

[1...Dxd5 2.Lxe6+ Hinlenkung
Doppelangriff]

[1...exd5 2.Lxd7 Ablenkung
Fesselung]

2.Lxe6+! Ablenkung: d4. . . .

[2.Lxe6+ Dxe6 3.Txe6 Sxe6
4.Dd5+-]

1-0

412

□ Player A
 ■ Player B

Indien
 [Fritz 12 (5s)]

1990

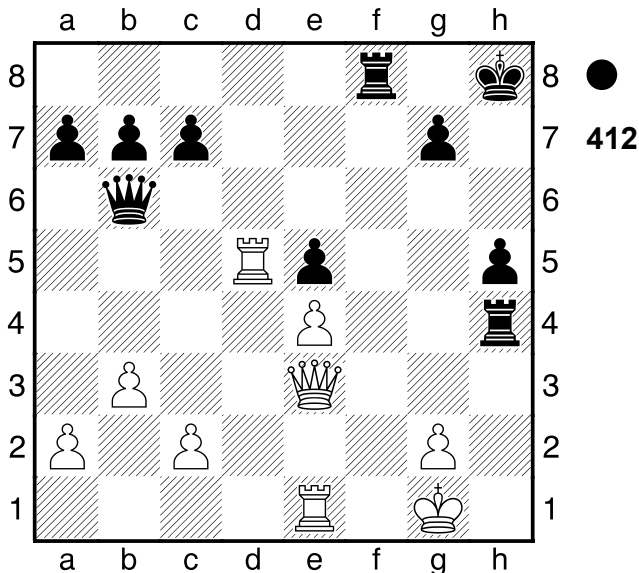

1...Txe4 2.Dxb6 Txe1+
 [2...Txe1+ 3.Kh2 axb6-+]
 [2...axb6?? Schwarz ist zu gefräßig
 3.Txe4 Kh7 4.Texe5+-]

0-1

413

□ Player A
 ■ Player B

Reykjavik
 [Fritz 12 (5s)]

1990

(Diagramm 413)

1.Th8+!! Doppelangriff: f7/g8 **1...Lxh8**
2.Txh8+! Doppelangriff: g6/h7 **2...Kxh8**
3.Sxf7+
 [3.Sxf7+ Kg7 4.Sxd6+-]
1-0

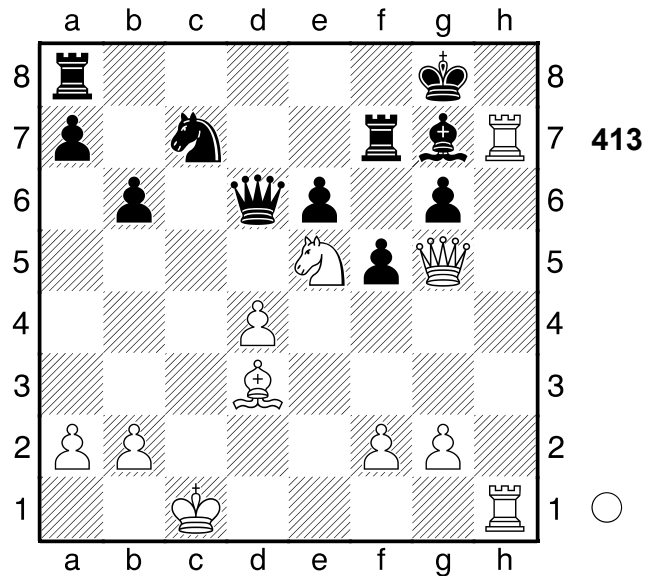

414

□ Player A
 ■ Player B

Italien
 [Fritz 12 (5s)]

1989

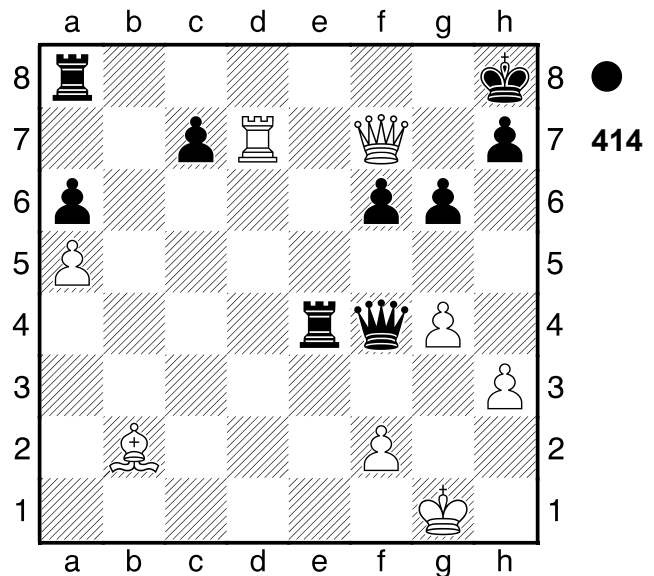

1...Te1+ 2.Kg2 De4+ 3.Kg3
 [3.Kh2 hilft auch nicht mehr Th1+
 4.Kg3 Tg1+ 5.Kh4 g5+ 6.Kh5
 Dxd7 7.Kh6 Dxd7 8.Dh5 Dxd7
 9.Lxf6+ Kg8 10.Dxg5+ Txg5
 11.Kxg5 Tf8 12.f3 Dd5+ 13.Le5
 Dxe5+ 14.Kh4 Dh2+ 15.Kg4 h6
 16.f4 Txf4#]
3...Tg1+ 4.Kh4 g5+ 5.Kh5 Dxd7+!

Mattangriff 6.Kh6

[6.hxg4 Th1# Mattangriff]

6...Dxh3+ 7.Dh5 Dxd7

[7...Dxd7 8.Lxf6+ Kg8 9.Dxg5+ Txg5 10.Kxg5 Tf8 11.f3 Dd5+ 12.Kg4 Txf6 13.Kg3 Dxf3+ 14.Kh4 Th6+ 15.Kg5 Th5#]

0-1

415

□ **Player A**

■ **Player B**

Zagreb

[Fritz 12 (5s)]

1951

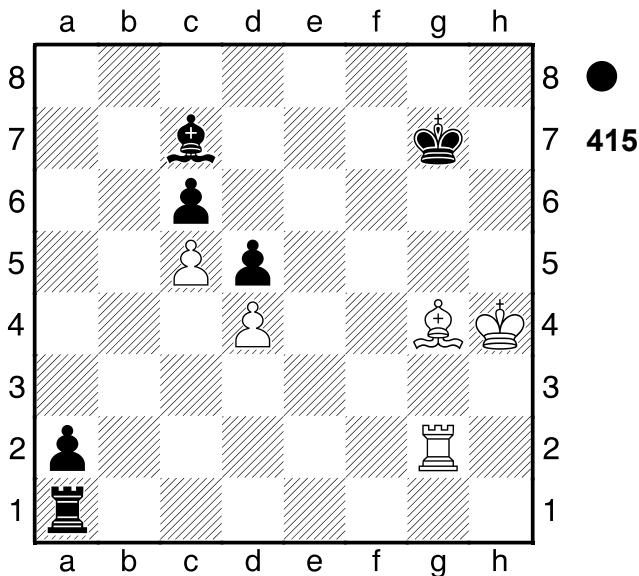

1...Th1+

[♖1...Kh6 ist der schnellste Weg
2.Ld1 Txd1 3.Txa2 Txd4+
4.Kh3-+]

2.Lh3+ Lg3+! ein fieses Schach

3.Txg3+

[3.Txg3+ Kf6 Kombination]
[3.Kxg3 a1D Bauernumwandlung]

3...Kf6

[3...Kf6 4.Ta3 a1D 5.Txa1 Txa1-+]

0-1

416

□ **Player A**

■ **Player B**

Arhuus

[Fritz 12 (5s)]

1990

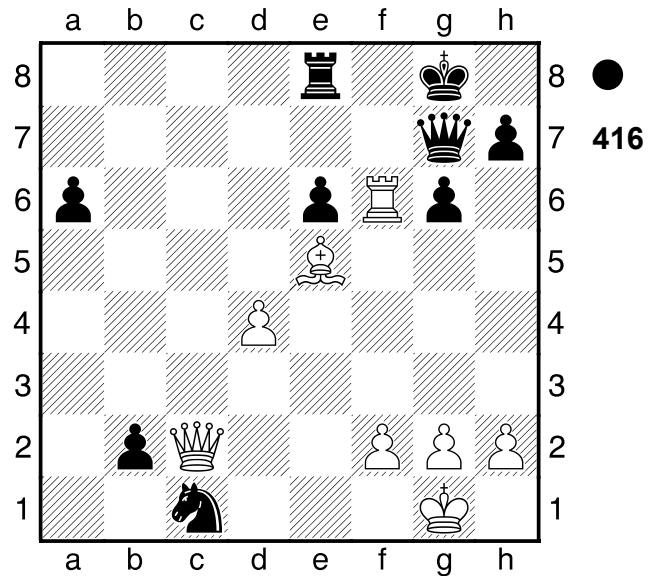

1...Se2+

[♞1...Dxf6! und Schwarz ist direkt
am Ziel 2.Dxb2 Sd3-+]

2.Kf1 Dxf6!! Nicht ganz kraftlos

gespielt **3.Lxf6**

[3.Dxb2 macht keinen großen
Unterschied Df5 4.Db7 Df7 5.Dxf7+
Kxf7 6.Kxe2 Tc8-+]

3...Tb8

[3...Tb8 4.Kxe2 b1D 5.Dxb1
Txb1-+]

0-1

417

□ **Player A**

■ **Player B**

Fernpartie

[Fritz 12 (5s)]

1989

(Diagramm 417)

1.Td6 Txd7

[1...Sxd7 die letzte Gegenchance
2.Sxg6 Sxe5 3.Sxf8+ Kg7 4.fxe5]

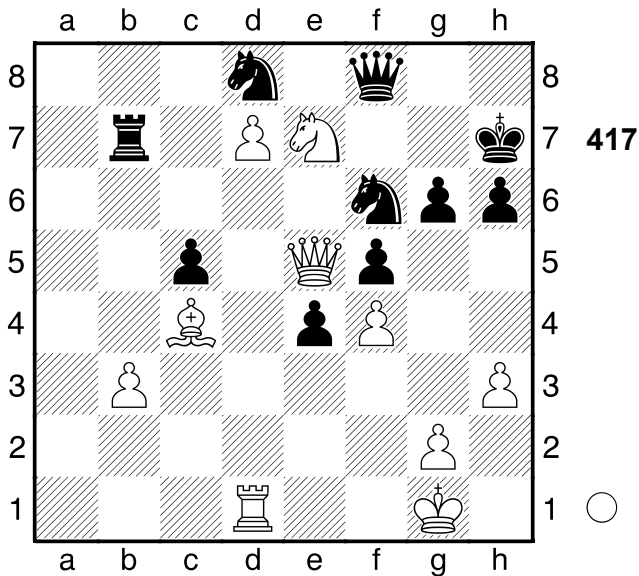

Sf7 5.Se6+ Kg6+ -]
2.Lg8+!! Ablenkung: d7
 [2.Txf6 ist weit schwächer wegen
 Dxe7 3.Le6 Sxe6 4.Txe6 Dg7=]
2...Sxg8 3.Txd7
 [3.Txd7 Sf6 4.Ta7+-]
1-0

418
 □ Player A
 ■ Player B
 Fernpartie
 [Fritz 12 (5s)]

1990

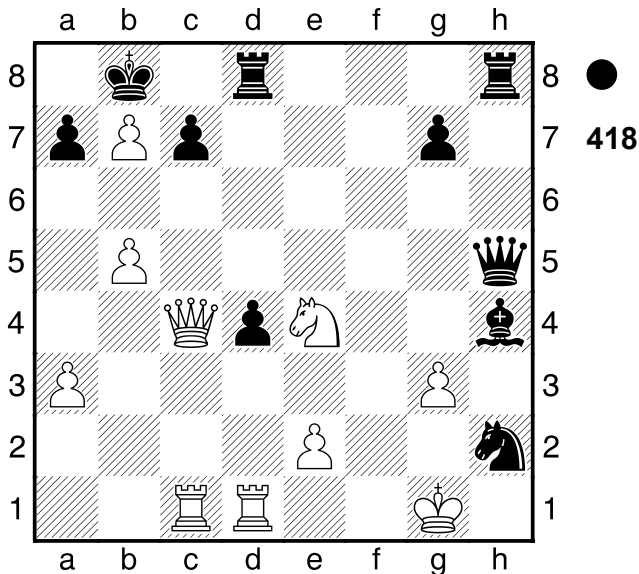

1...Lxg3! Mattdrohung **2.Sxg3**
 [2.Sxg3 Sf3+

A) 3.Kf1 Dh3+ 4.Kf2 Dh2+
 Kombination;
**B) 3.Kf2 Dh2+ 4.Kf1 (4.Kxf3
 Tdf8+ Doppelangriff) 4...Dg1#**
 Mattangriff;
**C) 3.Kg2 Se1+ 4.Txe1 (4.Kf1
 Tdf8+ Doppelangriff; 4.Kf2 Tdf8+**
 Doppelangriff; **4.Kg1 Dh2+**
 Kombination) **4...Dd5+**
 Doppelangriff;
D) 3.exf3 Dh2+ 4.Kf1 Dxc3
 Kombination]
 [Δ2.-- Sg4 Mattdrohung]
2...Sf3+! Rumms! **3.Kf2**
 [3.exf3 Dh2+ 4.Kf1 Dxc3
 Kombination]
3...Dh2+ 4.Kxf3 Tdf8+ 5.Ke4 Dxc3
 [5...Dxc3 6.Dxc7+ Dxc7 7.Txc7
 Th4+ 8.Kd3 Kxc7+-]
0-1

419
 □ Player A
 ■ Player B
 Torcy
 [Fritz 12 (5s)]

1989

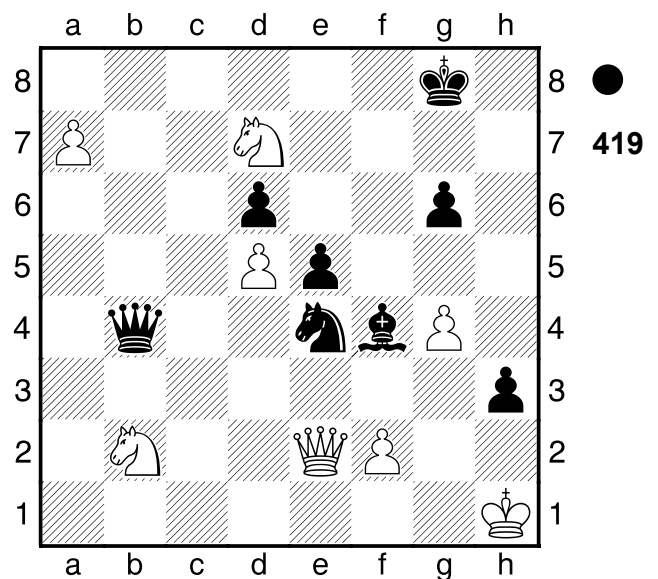

1...Sxf2+! Mattangriff. **2.Kg1**
 [2.Dxf2 De4+ Mattangriff]
2...h2+ 3.Kxf2 Dd4+ 4.Kg2
 [4.De3 ändert den Lauf der Dinge

nicht Dxe3+ 5.Kg2 Dd2+ 6.Kf3
h1D#]
4...Dg1+ 5.Kf3 h1D+
[5...h1D+ 6.Dg2 Dhxg2#]
0-1

420

□ **Player A**

■ **Player B**

Budapest

[Fritz 12 (5s)]

1989

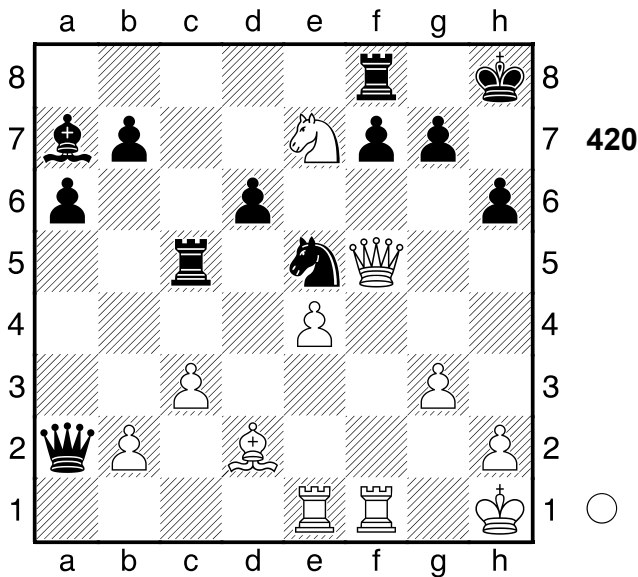

1.Lxh6! Mattangriff 1...Sc6
[1...gxh6 2.Df6+ Mattangriff]
[Δ1...-- 2.Lxg7+ Mattdrohung]
2.Lxg7+! kräftig gespielt **2...Kxg7**
3.Df6+ Kh7 4.Sf5 Txf5 5.Txf5
[5.Txf5 Da5 6.Tef1 Se7 7.Dxe7
Lf2 8.Txa5 b5 9.Dxf8 d5 10.Dxf7+
Kh8 11.Txa6 Lb6 12.Txb6 dxe4
13.Th6#]
[5.Dxf5+ Kh6 6.Df6+ Kh7 7.Tf4
Da5 8.Th4+ Dh5 9.Txh5+ Kg8
10.Dg5#]
1-0

421

□ **Player A**

■ **Player B**

Daenemark

[Fritz 12 (5s)]

1989

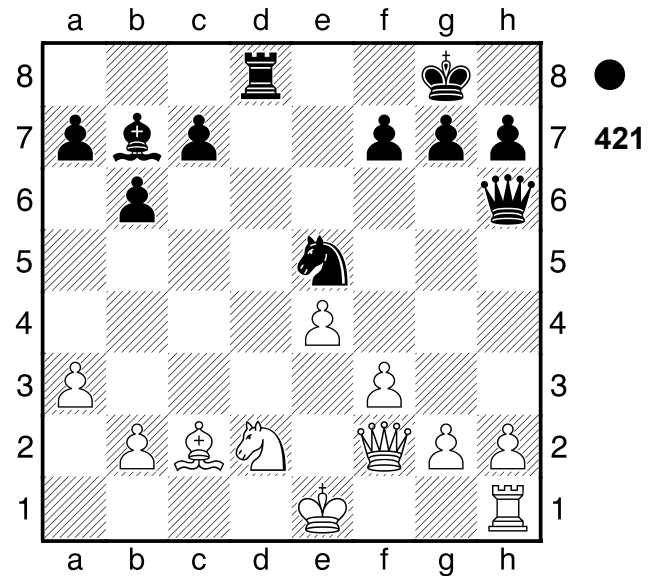

1...Sc4!! Hinlenkung: d1 **2.Sb3**
[2.Sxc4 Dc1+ Hinlenkung]
2...Se3
[2...Se3 3.f4 Dg6-+]
0-1

422

□ **Player A**

■ **Player B**

Karlsbad

[Fritz 12 (5s)]

1907

(Diagramm 422)

32.Dc3 f6 33.Txe7! Mattangriff
33...fxg5
[33...Lxe7 34.Sg6# Mattangriff]
[33...Txe7 34.Sg6# Mattangriff]
[Δ33...-- 34.Sg6# Mattdrohung]
34.Txh6+!! Ablenkung: g7 **34...gxh6**
[34...Dh7 holt die Kuh nicht vom Eis
35.Sg6+ Kg8 36.Txh7 Txe7
37.Th8+ Kf7 38.Sxf8 Ta7 39.Df3+
Ke7 40.Sg6+ Kd6 41.e5+ Kc7

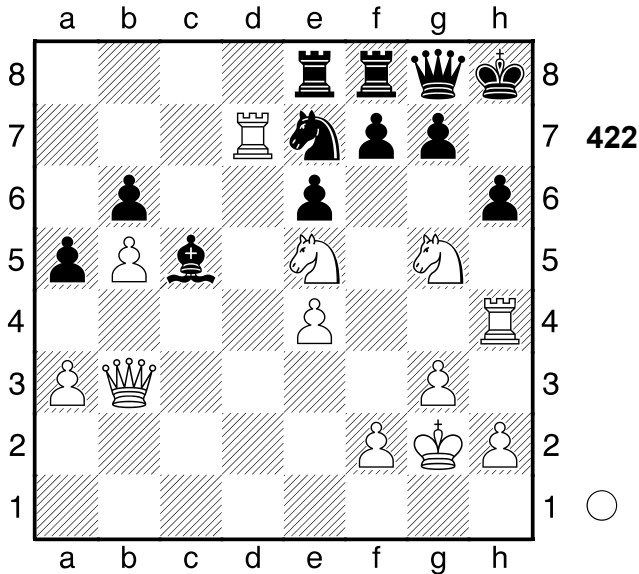

42.Dc6#]
 35.Sg6#
 1-0

423
 □ Player A
 ■ Player B
 Polanica Zdroj
 [Fritz 12 (5s)]

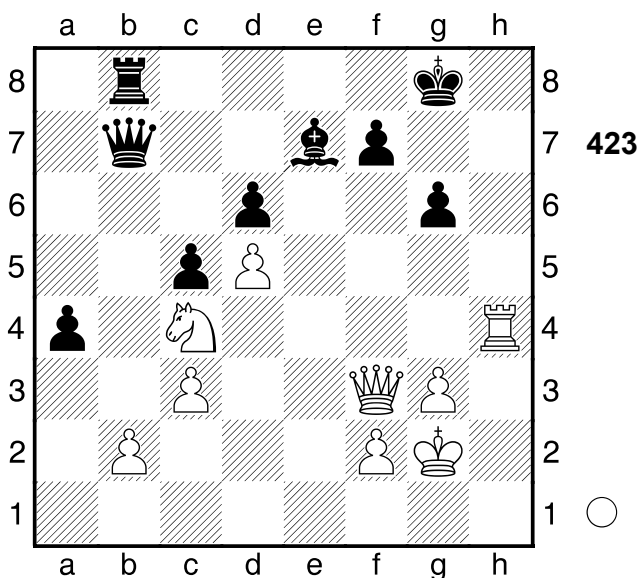

1.Sxd6! Mattdrohung **1...Lxd6**
 [1...Lxd6 2.Df6 Kombination]
 [Δ1...-- 2.Dxf7# Mattdrohung]
2.Df6 Dxd5+ 3.Kh2
 [3.Kh2 Dh5 4.Txh5 gxh5 5.Dxd6

Txb2 6.Dxc5+-]
 1-0

424
 □ Player A
 ■ Player B
 Budapest
 [Fritz 12 (5s)]

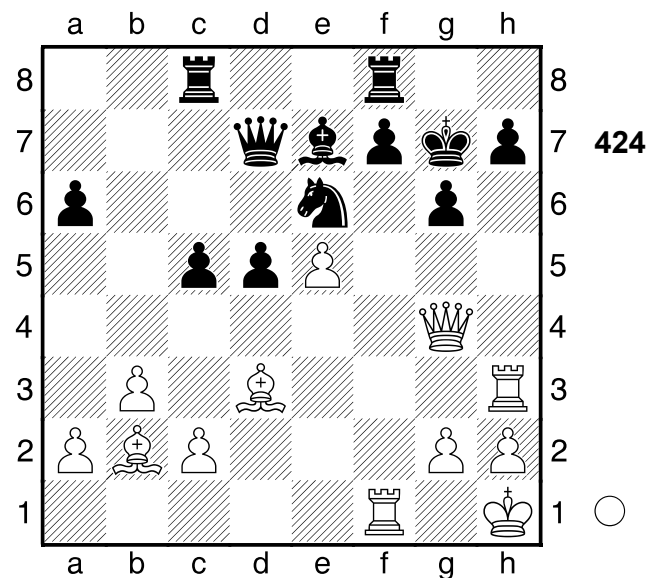

1.Txh7+! Doppelangriff: a6/h7 **1...Kxh7**
2.Txf7+!! Doppelangriff: a6/h7. **2...Txf7**
3.Dxg6+ Kh8 4.Dxf7
 [4.Dxf7 Sg5 5.e6+ d4 6.Dh5+ Kg8
 7.exd7 Tc6 8.De8+ Lf8 9.d8D Se6
 10.Df6 Tc7 11.Dexe6+ Tf7
 12.Dexf7#]
 1-0

425
 □ Player A
 ■ Player B
 Albuquerque
 [Fritz 12 (5s)]

1.Sf6+! ist die überraschende
 Widerlegung **1...gxf6 2.exf6 Tf8**
 [2...h5 nützt auch nichts mehr

(Diagramm 425)

1937

1992

1991

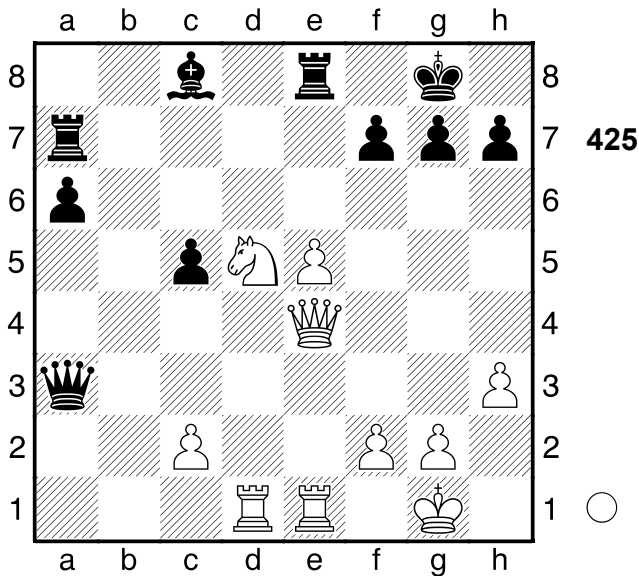

3.Dxe8+ Kh7 4.Df8 Dg3 5.fxg3 Kg6 6.Td5 Lxh3 7.Dg7#]
3.Df4 Kh8
 [3...h6 ändert nichts am Ausgang der Partie 4.Dxh6 Dg3 5.fxg3 Lxh3 6.Dg7#]
4.Dg5 Tg8
 [4...Dg3 hilft allerdings auch nicht 5.fxg3 Tg8 6.Dxg8+ Kxg8 7.Td8#]
5.Te8!! Mattangriff **5...Txe8**
 [5...Txe8 6.Dg7# Mattangriff]
6.Dg7#
1-0

426

□ Player A

■ Player B

Aubervilliers

1994

[Fritz 12 (5s)]

(Diagramm 426)

1.Sxh7 Kxh7

[1...Sbd7 ändert nichts mehr 2.Dh4 La6 3.Lxd7 Dxf6 4.Sxf6+ Kf8 5.Lh3 Sg4 6.Lxg4 Lxf1 7.Lh6+ Ke7 8.Te1+ Le2 9.Txe2+ Kd8 10.Te8#]

2.Dh4+ Kg8 3.Lh6 Lg4 4.Lg7 Lh5

5.Dg5 Sg4 6.h3

[♞6.Tf4 machte sofort alles klar Sd7

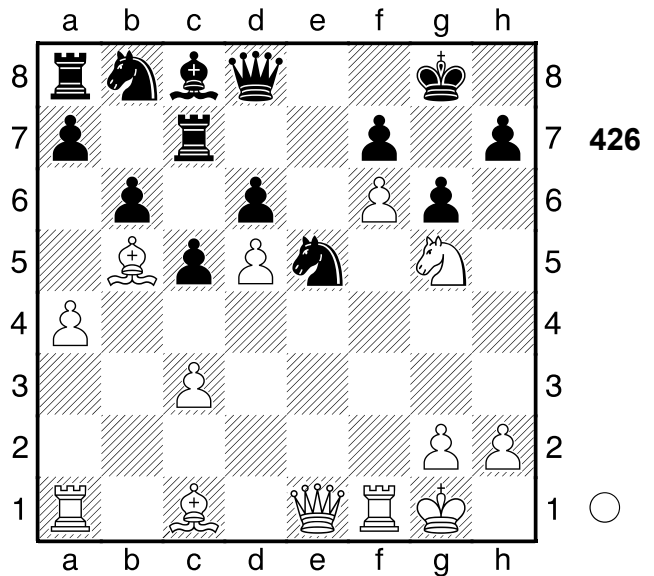

7.Lxd7 Sxf6 (≤7...Dxd7 8.Txg4 De7 9.Dh6 De3+ 10.Dxe3 g5 11.Dxg5 Lg6 12.Dh6 Lh7 13.Th4 Te8 14.Dxh7#; ≤7...Txd7 8.Txg4 De7 9.Dh6 De3+ 10.Dxe3 g5 11.Dh3 Kh7 12.Dxh5+ Kg8 13.Dh8#) 8.Lxf6 Dxf6 (8...Dxd7 2 wird durch Matt widerlegt in 9.Dh6 Dxa4 10.Dg7#) 9.Dxf6 Txd7+-]
6...Sxf6 7.Txf6 Kxg7 8.Txg6+!!
 Abzugsangriff: f6, g5-d8. . .
 [8.Txg6+ Lxg6 9.Dxd8+-]
1-0

427

□ Player A

■ Player B

Los Angeles

1974

[Fritz 12 (5s)]

(Diagramm 427)

1.Lb4 cxb4

[1...Txb4?? 2.Txb4 cxb4 3.a6+-]

2.a6 Tc3 3.a7 Tc8 4.Txb4

[4.Txb4 Tc1+ 5.Kg2+-]

1-0

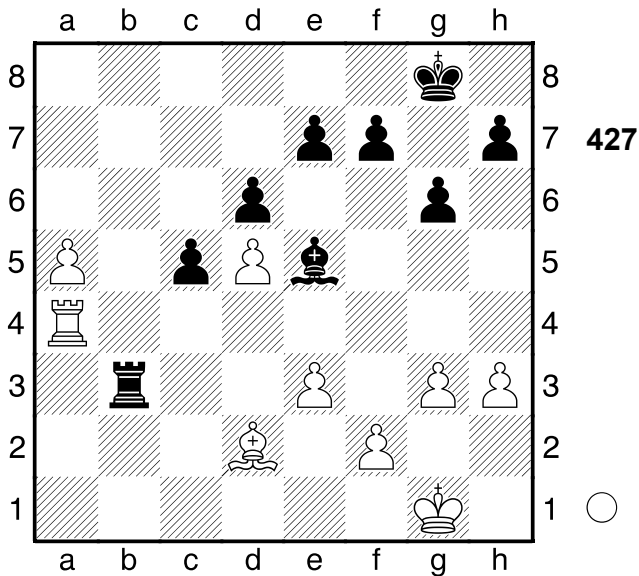

428
 □ Player A
 ■ Player B
 M&T-255 New Jersey
 [Fritz 12 (5s)]

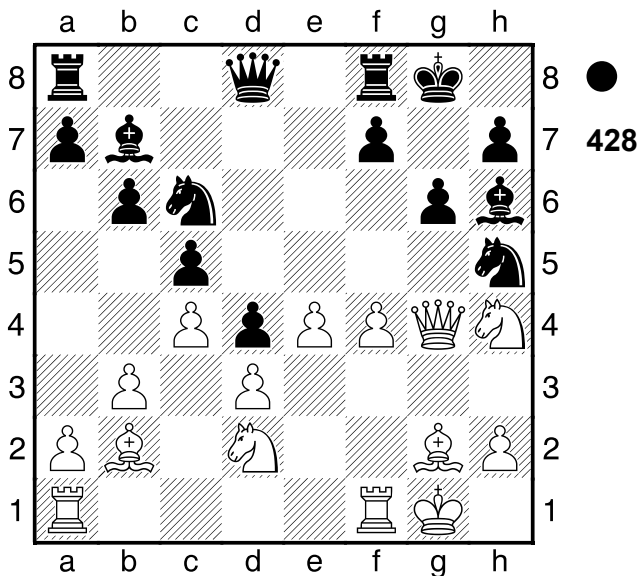

1...Lxf4 2.Txf4
 [2.Sdf3 macht keinen großen Unterschied Le3+ 3.Kh1 Sf4-+]
2...Se5
 [2...Se5 3.Sdf3 Sxg4 4.Txg4 Kh8-+]
0-1

429
 □ Player A
 ■ Player B
 Niederlande
 [Fritz 12 (5s)] 1980

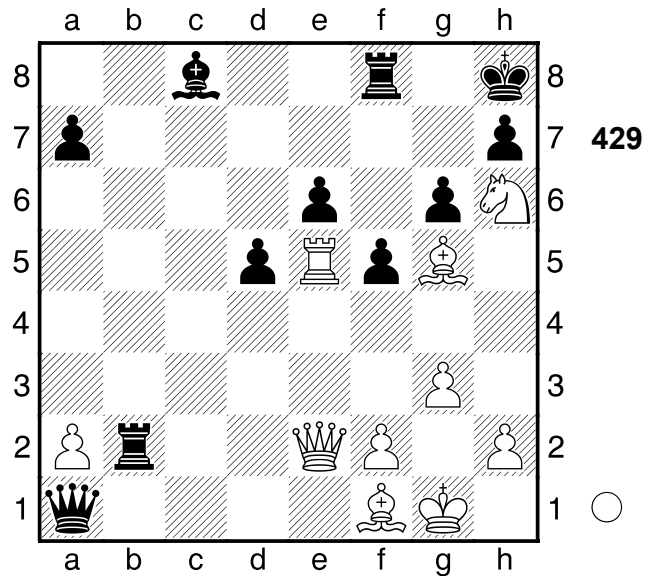

1.Txf5!! Ablenkung: f6 **1...Txf5**
 [1...exf5 2.De5+ Mattangriff Ablenkung]
 [1...Txf5 2.De5+ Mattangriff]
 [1...gxf5 2.De5+ Mattangriff Ablenkung]
2.De5+!! Mattangriff **2...Txe5**
 [2...Txe5 3.Lf6# Mattangriff]
3.Lf6#
1-0

430
 □ Player A
 ■ Player B
 Rumaenien
 [Fritz 12 (5s)] 1981

(Diagramm 430)

1...Lxf3 2.gxf3
 [2.Lxf2 bietet noch letzte Rettungschancen Lxd1 3.Txd1 Lxf2 4.Txf2-+]
2...Txh2+!! Mattangriff **3.Kxh2**

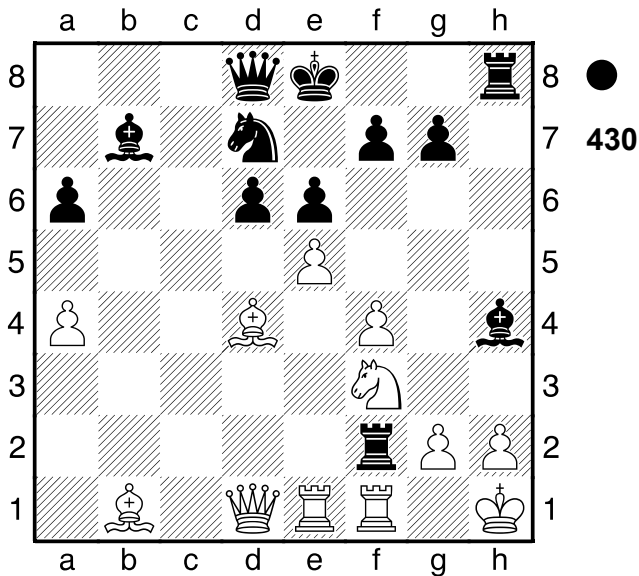

[3.Kxh2 Lf2+ Mattangriff]

3...Lf2+

[3...Lxe1+?! wäre ein Fehlgriff 4.Kg2 Lg3 5.Th1 (5.Kxg3?? Dh4+ 6.Kg2 Dh2#) 5...Txh1 6.Dxh1 Lxf4 7.exd6 Dg5+ 8.Kf2 Lxd6 9.Ke2-+]

4.Kg2 Th2+!! Mattangriff 5.Kxh2

[5.Kxh2 Dh4+ Mattangriff]

5...Dh4+ 6.Kg2 Dg3+ 7.Kh1 Dh3#

0-1

431

□ Player A

■ Player B

England

[Fritz 12 (5s)]

1981

(Diagramm 431)

1.Txh6+!! Doppelangriff: a7/h6

1...Kxh6 2.Dh4+ Th5 3.Txh5+ gxh5

4.Df6+ Dg6 5.Df8+ Kg5 6.f4+

[6.f4+ Kh4 7.De7+ Dg5 8.Dxg5#]

1-0

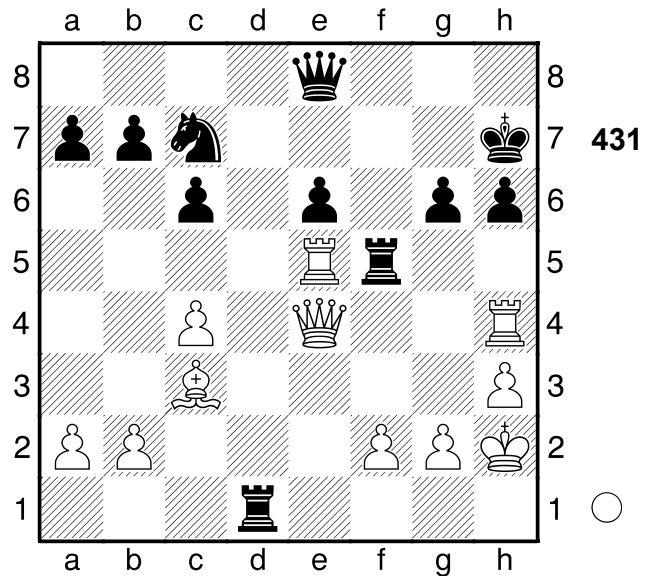

432

□ Player A

■ Player B

Jugoslawien

[Fritz 12 (5s)]

1980

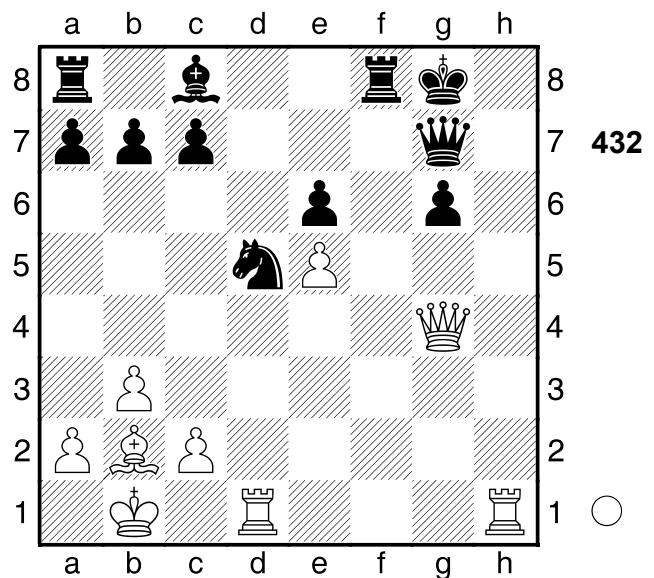

5.Txd5 exd5?? der letzte Fehler

[♖5...g5 6.Td3 Ld7+-]

6.e6 Tf6

[6...c5 ändert nichts mehr 7.Lxg7

Kxg7 8.Dh3 Lxe6 9.Dxe6+-]

7.Dg5 Tf5

[7...Dh7 hätte noch versucht werden

können 8.Txh7 Tf1+ 9.Lc1 Kxh7

10.De7+ Kg8 11.Dd8+ Kg7+-]

8.Th8+ Dxh8 9.Dxg6+
 [9.Dxg6+ Kf8 10.La3+ c5
 11.Lxc5#]
1-0

433

□ **Player A**

■ **Player B**

Lugano

[Fritz 12 (5s)]

1981

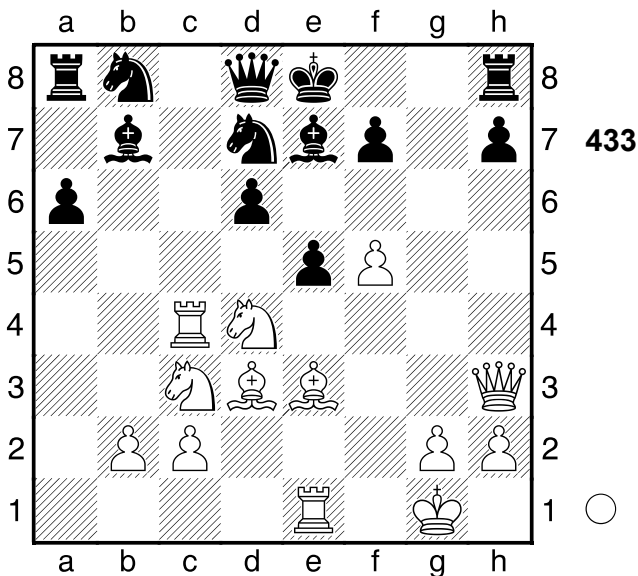

1.Se6! Räumung: d4 **1...Da5**
 [1...fxe6 2.Dh5+ Mattangriff
 Räumung]

2.Ta4
 [2.Ta4 Dxa4 3.Sxa4 fxe6
 4.fxe6+-]

1-0

434

□ **Player A**

■ **Player B**

Griechenland

[Fritz 12 (5s)]

1980

(Diagramm 434)

1...Lh3 2.gxh3?
 [2.g3 Sxd3 3.Dxd3 Lxf1 4.Txf1

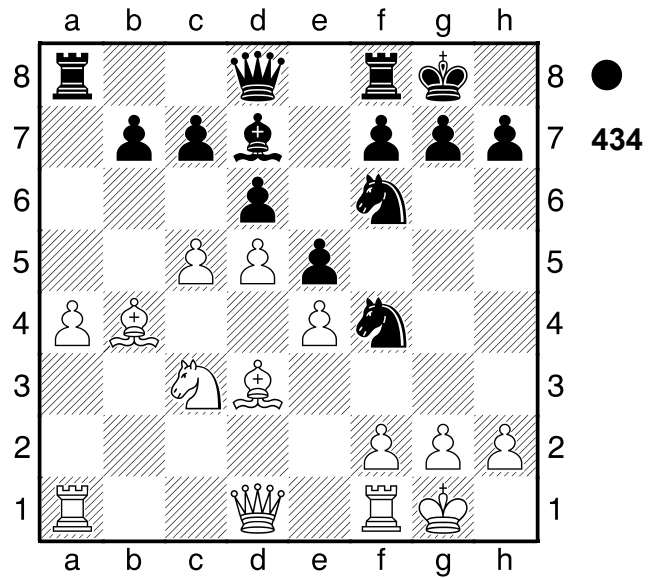

dxh3 5.Lxc5+-]
2...S6xd5! glänzend gespielt **3.Sxd5**
 [3.Sxd5 Dg5+ 4.Dg4 (4.Kh1 Dg2#
 Mattangriff) 4...Sxd3 Ablenkung]
 [3.exd5 Dg5+ 4.Dg4 (4.Kh1 Dg2#
 Mattangriff) 4...Sxd3 Ablenkung]

3...Dg5+ 4.Dg4 Sxh3+
 [4...Sxh3+ 5.Kh1 Dxd4+-]

0-1

435

□ **Player A**

■ **Player B**

China

[Fritz 12 (5s)]

1981

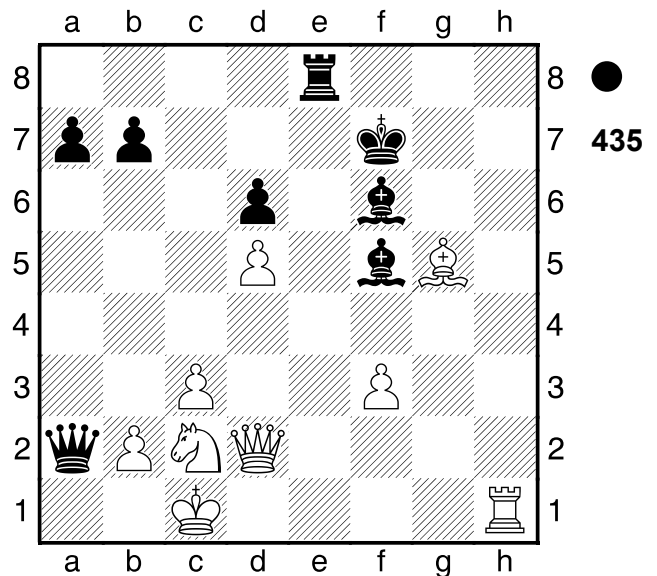

1...Te2!! Hinlenkung: f4 **2.Dxe2 Lxg5+**
3.Se3 Db1+ 4.Kd2 Dxb1
 [4...Dxb1 5.Df2 Db1-+]
0-1

436

□ **Player A**

■ **Player B**

England

[Fritz 12 (5s)]

1975

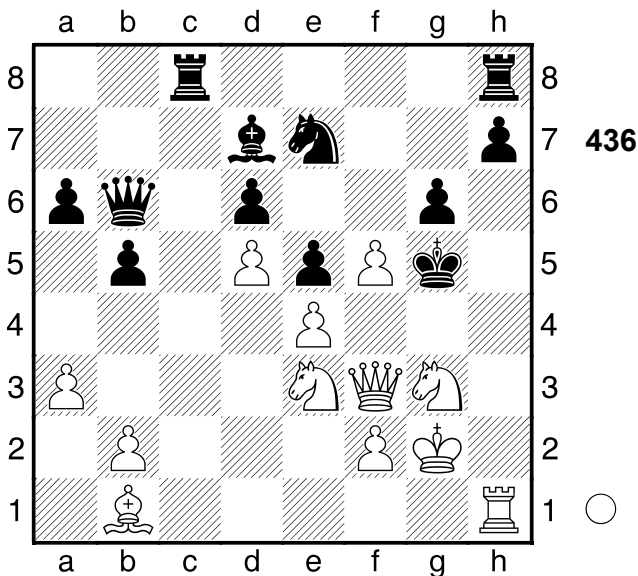

1.Th5+!! Hinlenkung: e7 **1...gxh5**
2.Dxh5+ Kf6 3.Sg4+ Kg7 4.Dg5+
Kf7
 [4...Kf8 ändert nichts am Ausgang
 der Partie 5.Df6+ Ke8 6.Dxh8+ Sg8
 7.Dxg8+ Ke7 8.f6#]
5.Df6+ Ke8 6.Dxh8+ Sg8 7.Dxg8+
Ke7 8.f6#
1-0

437

□ **Player A**

■ **Player B**

Zilina

[Fritz 12 (5s)]

1976

(Diagramm 437)

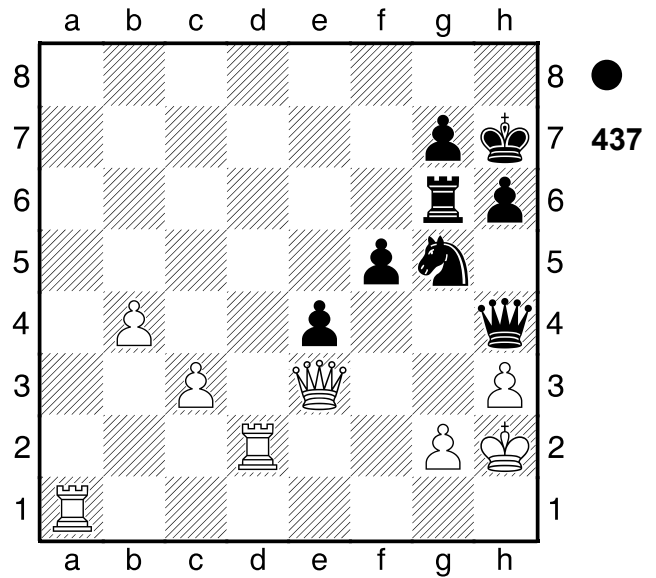

1...Sf3+! Hinlenkung: f3 **2.Kh1**
 [2.gxf3 Tg3 Hinlenkung]
2...Tg3
 [2...Tg3 3.De2 e3-+]
0-1

438

□ **Player A**

■ **Player B**

Sverige

[Fritz 12 (5s)]

1976

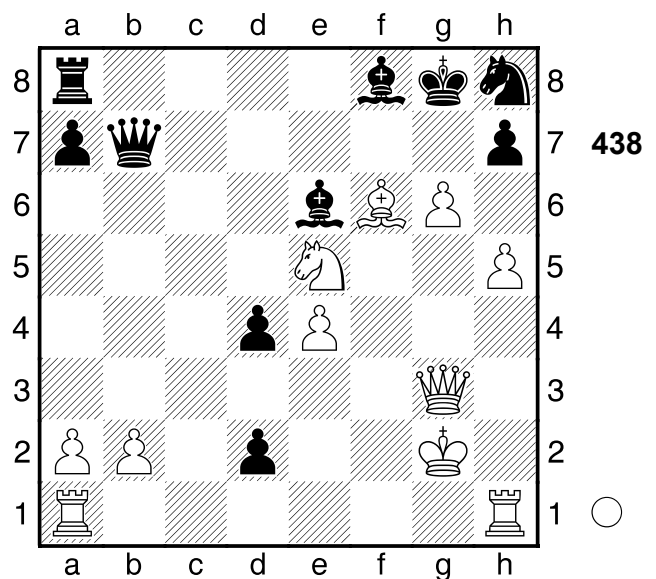

1.gxh7+ Kxh7 2.Dg6+! Ablenkung: h7
2...Sxg6
 [2...Sxg6 3.hxg6+ Mattangriff
 Räumung Ablenkung]

3.hxg6+ Kg8 4.Th8#
1-0

439

□ Player A

■ Player B

Dubna

[Fritz 12 (5s)]

1976

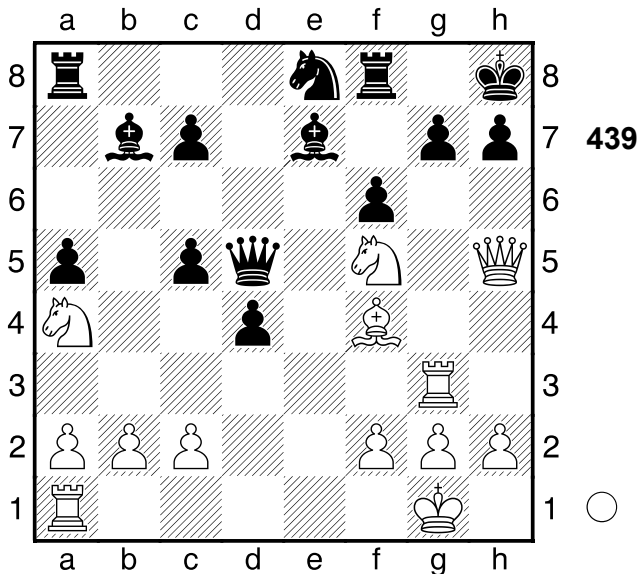

1.Dxh7+! hält den Vorteil fest **1...Kxh7**

2.Th3+ Kg6 3.Sxe7+

[3.Sxe7+ Kf7 4.Sxd5 Lxd5

5.Sxc5±]

1-0

440

□ Player A

■ Player B

DDR

[Fritz 12 (5s)]

1975

(Diagramm 440)

1...Txa2+!! Doppelangriff: f3/a2.

[1...Dxf3?? 2 ist Matt in 2.Dd8+
Räumung: d4 Txd8 3.Txd8#]

2.Kxa2 Da6+ 3.Kb1 Sa3+ 4.Kb2

Tc2+ 5.Ka1 Sc4+ 6.Kb1

[6.Sa5 hilft allerdings auch nicht

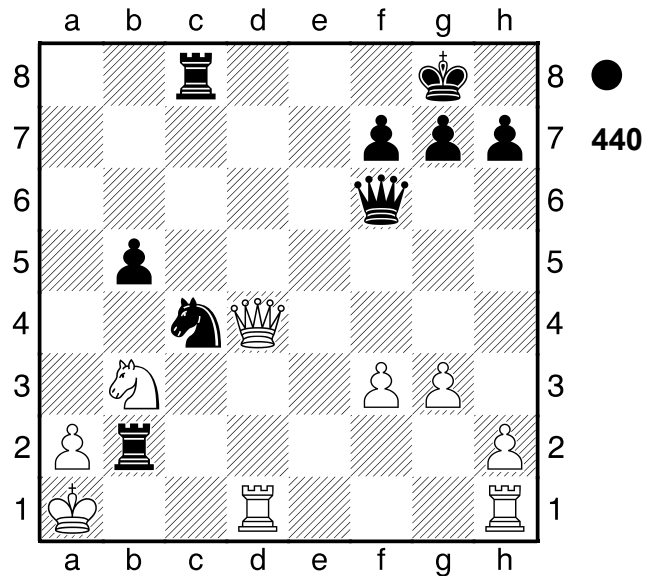

Dxa5+ 7.Kb1 Da2#]

6...Da2#

0-1

441

□ Player A

■ Player B

UdSSR

[Fritz 12 (5s)]

1976

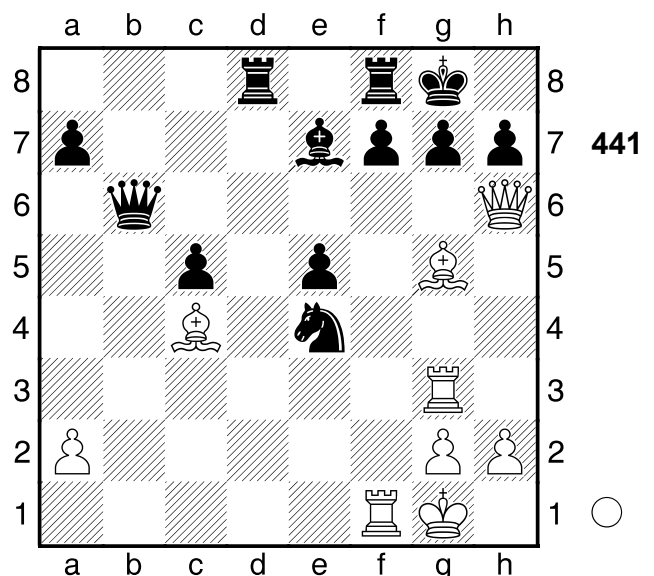

1.Dxg7+!! Fesselung: b6 **1...Kxg7**

[1...Kxg7 2.Lf6+ Mattangriff
Fesselung]

2.Lf6+ Kh6 3.Lg7+ Kh5 4.Le2+ Kh4

5.Tg4+ Kh5 6.Tf5+

[6.Tf5+ Sg5 7.Tgxc5+ Kh4

8.Tg4#]
1-0

442

□ Player A

■ Player B

UdSSR

[Fritz 12 (5s)]

1976

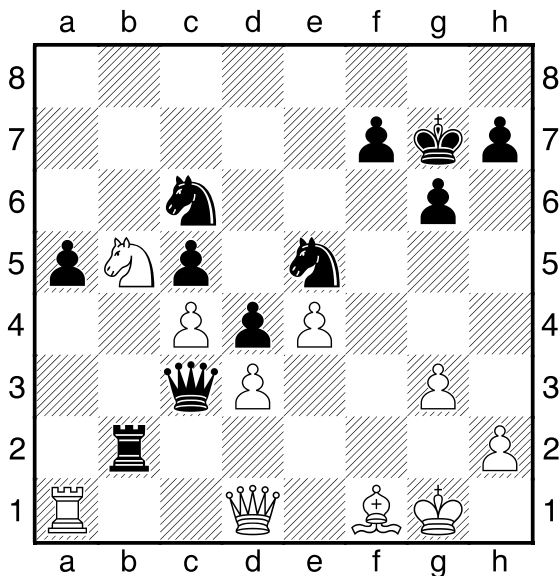

1...De1!! Hinlenkung: h1 2.Dxe1
[2.Dxe1 Sf3+ Mattangriff
Hinlenkung]
[Δ2.-- Df2+ Mattdrohung]
2...Sf3+ 3.Kh1 Txxh2#
0-1

443

□ Player A

■ Player B

UdSSR

[Fritz 12 (5s)]

1976

(Diagramm 443)

1.Ld4! Mattdrohung 1...Lxd4+
[1...Lxd4+ 2.Kh1 Kombination]
[Δ1...-- 2.Th8+ Mattdrohung]
2.Kh1 dxc2 3.Th8+!! Mattangriff
3...Kxh8

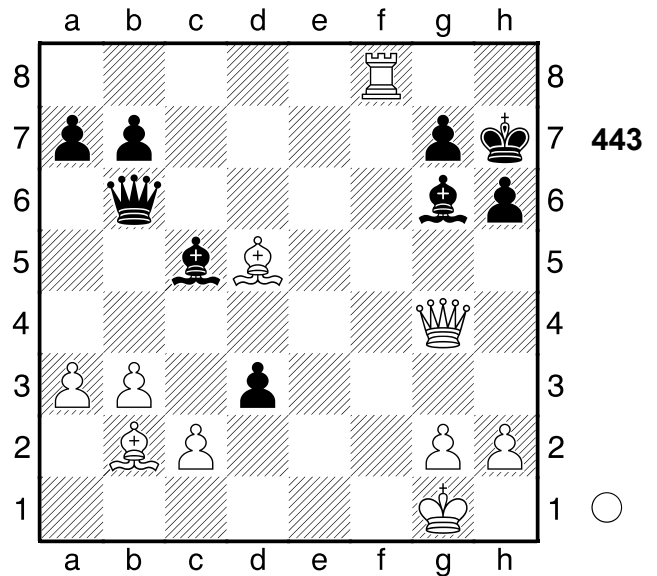

[3...Kxh8 4.Dc8+ Mattangriff]
4.Dc8+
[4.Dc8+ Dd8 5.Dxd8+ Le8
6.Dxe8+ Kh7 7.Le4+ g6 8.Dxg6+
Kh8 9.Dh7#]
1-0

444

□ Player A

■ Player B

Biel

[Fritz 12 (5s)]

1975

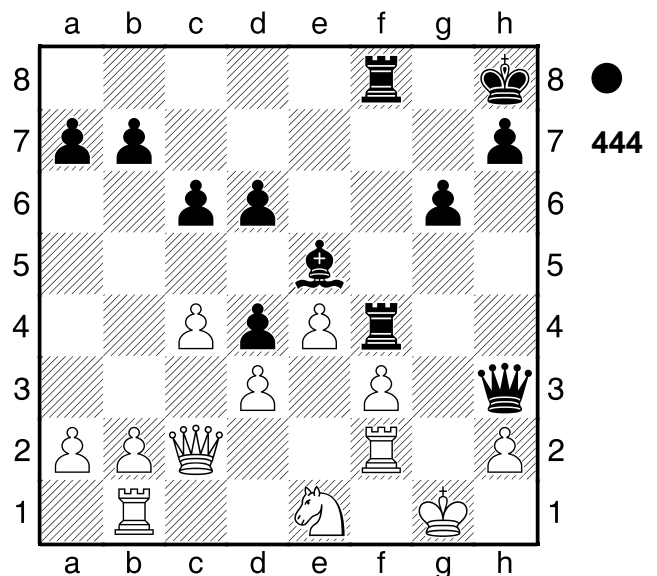

1...Tg4+!! der Dolchstoß 2.Tg2
[2.fxg4 Lxh2+
A) 3.Kh1 Lf4+ Doppelangriff

(3...Lg3+ Hinlenkung);

B) 3.Txh2 Df1# Mattangriff
Ablenkung Fesselung]

2...Dxh2+ 3.Kf2

[3.Kf1 macht keinen großen Unterschied Dh1+ 4.Ke2 Txg2+ 5.Kd1 Dxe1+ 6.Kxe1 Txc2 7.Tc1 Txc1+ 8.Kd2 Lf4+ 9.Ke2 Tc2+ 10.Ke1 Le3 11.Kd1 Txb2 12.c5 Txf3 13.Ke1 Tff2 14.cxd6 Tb1#]

3...Txg2+

[3...Txg2+ 4.Sxg2 Lg3+ 5.Ke2 Dxg2+ 6.Kd1 Df1+ 7.Kd2 Lf4#]

0-1

445

□ **Player A**

■ **Player B**

UdSSR

[Fritz 12 (5s)]

1976

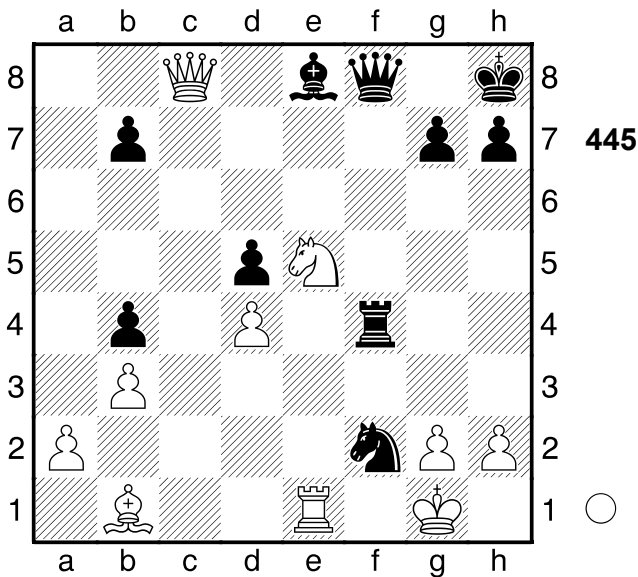

1.Sf7+!! Ablenkung: e8 **1...Txf7**

[1...Lxf7 2.Dxf8+ Ablenkung Fesselung]

[1...Txf7 2.Txe8 Abzugsangriff]

[1...Dxf7 2.Txe8+ Mattangriff Räumung]

2.Txe8

[2.Dxe8?! Sg4 3.Ld3 Sf6 4.Dxf8+ Txf8±]

2...Sh3+ 3.gxh3 Tf1+ 4.Kg2 Tf2+

5.Kg3

[5.Kg3 Tf3+ 6.Kg4 Tf4+ 7.Kg5 h6+ 8.Kh5 Kg8 9.De6+ Kh8 10.Dg6 Kg8 11.Dh7+ Kf7 12.Lg6+ Kf6 13.Txf8+ Ke6 14.Txf4 Kd6 15.Dxg7 Kc6 16.Tf6+ Kb5 17.Dxb7+ Ka5 18.Dxd5#]

1-0

446

□ **Player A**

■ **Player B**

UdSSR

[Fritz 12 (5s)]

1976

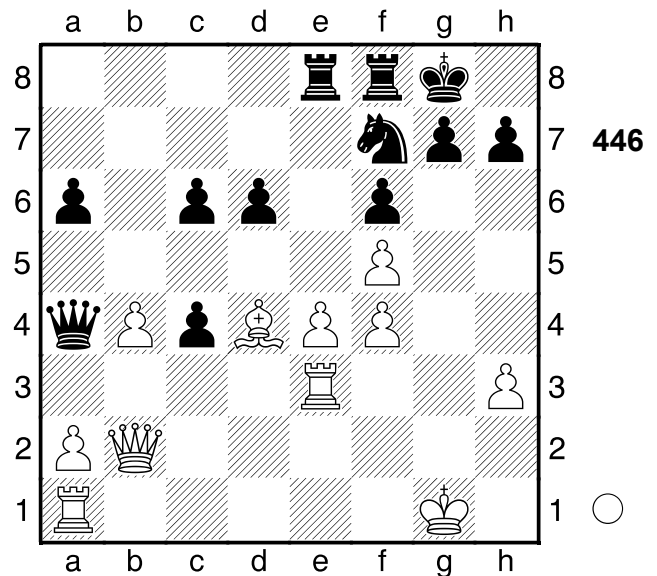

1.Lxf6 Se5

[1...g5+-]

2.fxe5

[2.Lxe5?! dxe5 3.fxe5 a5±]

2...gxf6 3.Tg3+

[3.exd6?! a5 4.e5 axb4+-]

3...Kh8 4.exf6 Db5

[4...Tf7 verlängert das Leiden 5.Kh1 Tc8+-]

5.f7+ Te5 6.Dg2 Db8 7.Tg7

[7.Tg7 Txf7 8.Txf7+-]

1-0

447

□ Player A
 ■ Player B

Jugoslawien
 [Fritz 12 (5s)]

1976

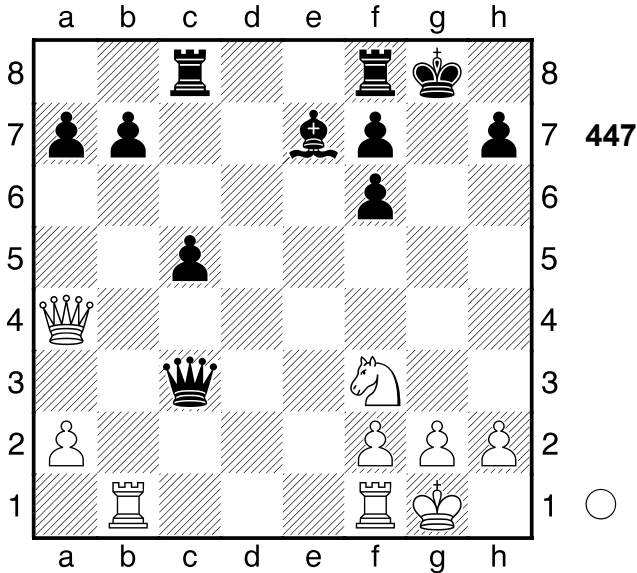

1.Tfe1 Ld6

[1...b5 würde die Partie unwesentlich verlängern 2.Dg4+ Kh8 3.Txe7 Dd3+-]

2.Te3

[2.Te3 Db4 3.Txb4 cxb4 4.Te1+-]

1-0

448

□ Player A
 ■ Player B

Polen
 [Fritz 12 (5s)]

1975

(Diagramm 448)

1...Sxe4+! Ablenkung: c3 2.fxe4 Lxd4
 3.cxd4 Dxd4+ 4.Ke2 Lxg4+

[4...Lxg4+ 5.Ke1 Dc3+ 6.Dd2 Dg3+ 7.Df2 Dxf2#]

0-1

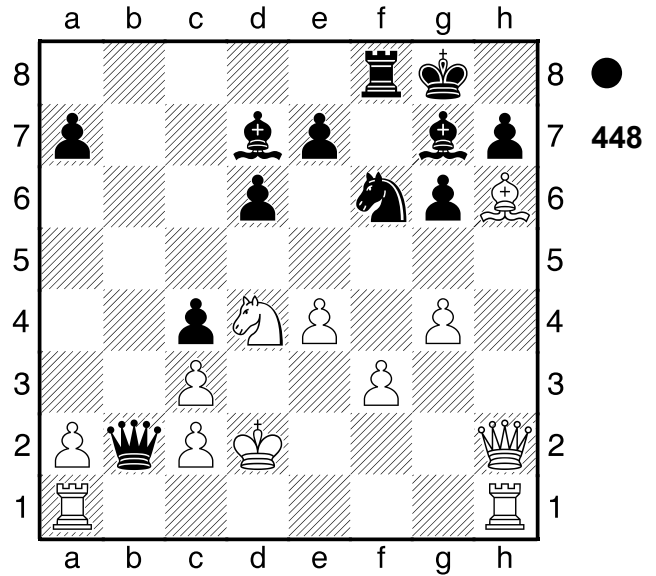

449

□ Player A
 ■ Player B

Fernpartie
 [Fritz 12 (5s)]

1976

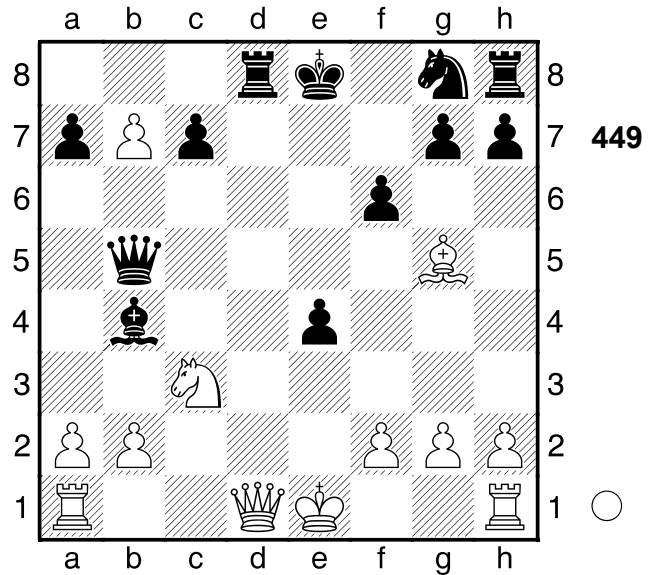

1.Dxd8+!! ein feines Opfer 1...Kxd8
 2.0-0-0+ Ke7 3.Sxb5

[3.Sxb5 Sh6 4.Sxa7+-]

1-0

450

□ Player A

■ Player B

UdSSR

[Fritz 12 (5s)]

1975

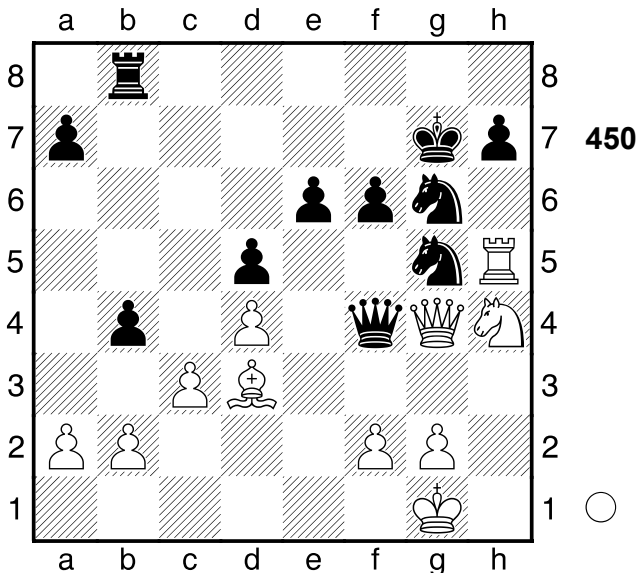

- 1.Txh7+!!** Ablenkung: h7. **1...Kg8**
 [1...Sxh7 2.Dxg6+ Ablenkung]
 [1...Kxh7 2.Lxg6+ Kg7 (2...Kg8
 3.Dxf4 Zwischenzug; 2...Kh6 3.Dxf4
 Zwischenzug; 2...Kh8 3.Dxf4
 Zwischenzug) 3.Dxf4 Zwischenzug]
- 2.Th8+!** Ablenkung: f4 **2...Kg7**
 [2...Sxh8 3.Dxf4 Ablenkung]
 [2...Kxh8 3.Dh5+ Doppelangriff]
- 3.Dxf4 Sxf4 4.Txb8**
 [4.Txb8 Sxd3 5.cxb4+-]
- 1-0**

451

□ Player A

■ Player B

Vrnjacka Banja

[Fritz 12 (5s)]

1975

(Diagramm 451)

- 1.Lxg6!** schön gesehen **1...fxg6**
 [1...fxg6 2.Dxe6 Kombination]
 [Δ1...-- 2.Lxh5+ Materialgewinn]

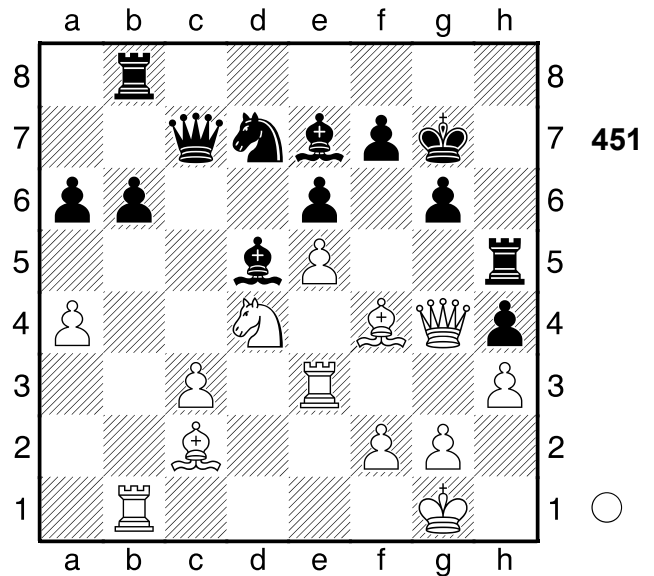

- 2.Dxe6!!** Überraschung!
 [Nicht 2.Sxe6+ Lxe6 3.Dxe6 Lc5
 4.Df6+ Sxf6 5.exf6+
A) ≤5...Kxf6 6.Lxc7 Lxe3
 7.Lxb8± (≤7.fxe3 Tb7 8.Lxb6
 Ke6 $\bar{7}$);
B) 5...Kf7 6.Lxc7 Tb7 $\bar{7}$]

- 2...Lxe6**
 [2...Lxe6 3.Sxe6+ Kf7 (3...Kg8
 4.Sxc7 Kombination; 3...Kh7 4.Sxc7
 Kombination; 3...Kh8 4.Sxc7
 Kombination) 4.Sxc7 Kombination]
 [Δ2...-- 3.Dxe7+ Materialgewinn]
- 3.Sxe6+ Kh7 4.Sxc7**
1-0

452

□ Player A

■ Player B

Fernpartie

[Fritz 12 (5s)]

1975

(Diagramm 452)

- 1.Sxf7!** zementiert den Vorteil **1...Kxf7**
 [1...Kxf7 2.g4 Kombination]
 [Δ1...-- 2.Sxd8 Materialgewinn]
- 2.g4 Df6 3.h4 Lxg4 4.Dxg4**
 [4.Dxg4 The8 5.h5±]
- 1-0**

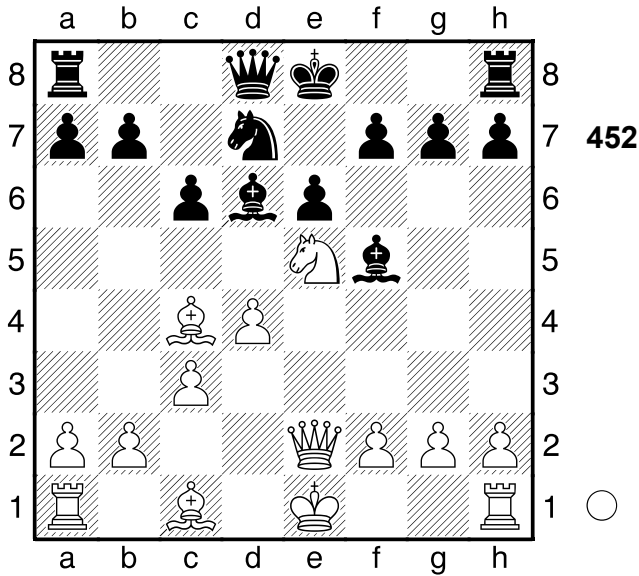

453
 □ Player A
 ■ Player B
 UdSSR
 [Fritz 12 (5s)]

1975

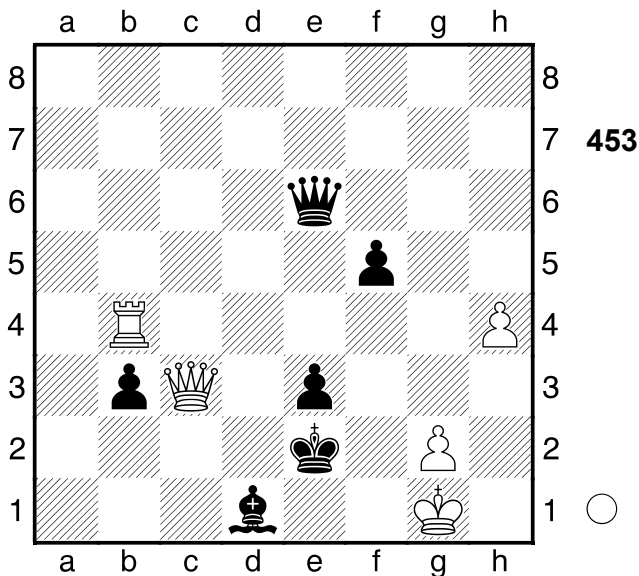

1.Td4 Lc2 2.Td2+!! Ablenkung: e3
2...exd2
 [2...exd2 3.Df3+ Mattangriff
 Ablenkung]
3.Df3+ Ke1 4.Df1#
1-0

454
 □ Player A
 ■ Player B
 Ungarn
 [Fritz 12 (5s)]

1975

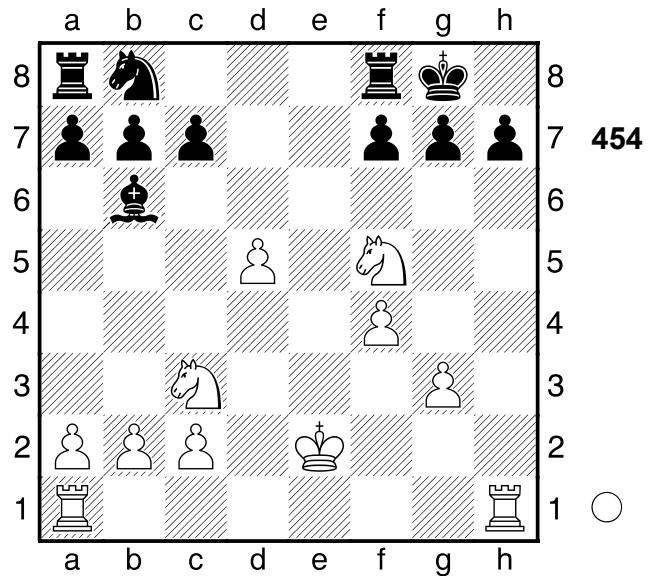

1.Se7+ Kh8 2.Txh7+!! Mattangriff.
2...Kxh7
 [2...Kxh7 3.Th1# Mattangriff]
3.Th1#
1-0

455
 □ Player A
 ■ Player B
 Bukarest
 [Fritz 12 (5s)]

1975

(Diagramm 455)

1.Le4+! Mattangriff **1...fxe4**
 [1...Dxe4 wäre gleichermaßen
 fruchtlos 2.Da6+ Ka8 3.Txe4 Sb8
 4.Lxb8 Td1+ 5.Kc2 Td7 6.Ld6 Tb7
 7.Dc6 Ld1+ 8.Kxd1 a6 9.Dxa6+
 Ta7 10.Te8#]
2.Dd5+ Kc8 3.Dc6#
1-0

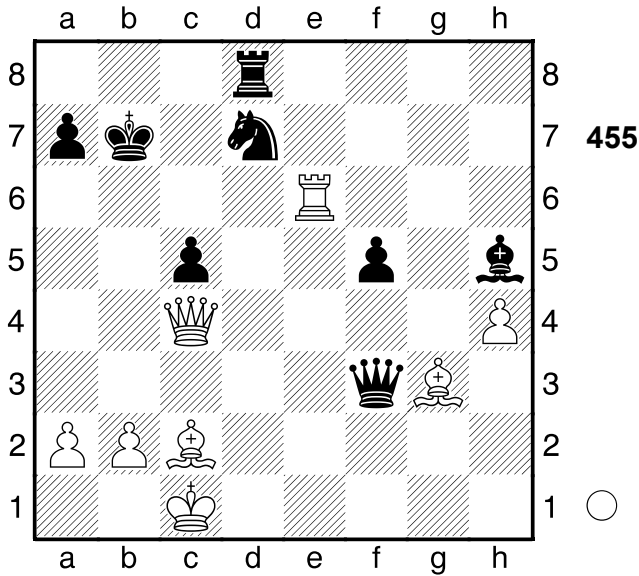

456
 □ Player A
 ■ Player B
 Vancouver
 [Fritz 12 (5s)]

1975

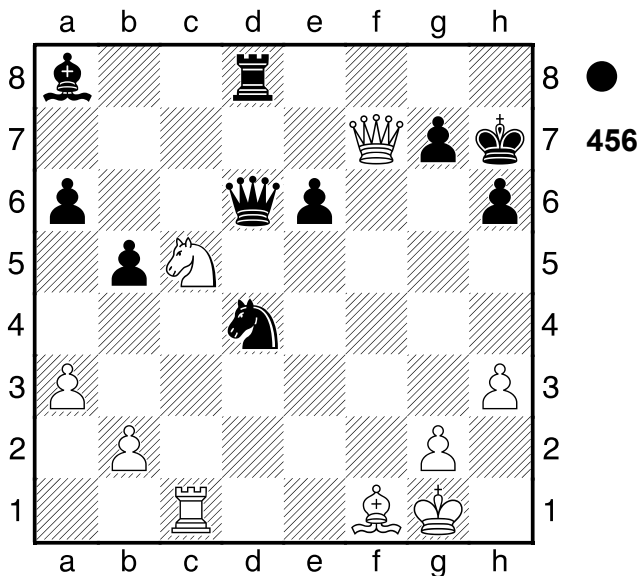

1...Sf3+!! Hinlenkung: f3 **2.gxf3 Dg3+**
3.Lg2 Td2
 [3...Td2 4.Dxg7+ Dxg7 5.Kf1
 Dxg2+ 6.Ke1 De2#]
0-1

457
 □ Player A
 ■ Player B
 Riga
 [Fritz 12 (5s)]

1975

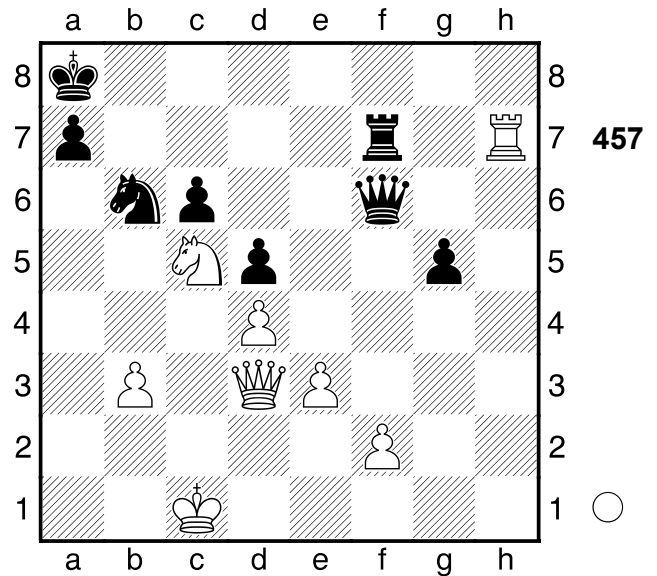

1.Dg6!! Mattangriff **1...Dxg6**
 [1...Dxg6 2.Th8+ Mattangriff]
 [Δ1...-- 2.Th8+ Mattdrohung]
2.Th8+
 [2.Th8+ Tf8 3.Txf8+ De8 4.Txe8+
 Sc8 5.Txc8#]
1-0

458
 □ Player A
 ■ Player B
 Vilnius
 [Fritz 12 (5s)]

1975

(Diagramm 458)

1.Tf8+!! Doppelangriff: b8/f6
 [1.Txe4?! wäre hingegen schwach,
 denn Lxd4+ 2.Txd4 Dxb7 3.Dxb7
 Txb7±]
1...Txf8 2.Lxe5+ Tf6 3.Lxb8
 [3.Lxb8 Dxb7 4.Le5 Dxb3
 5.axb3+-]
1-0

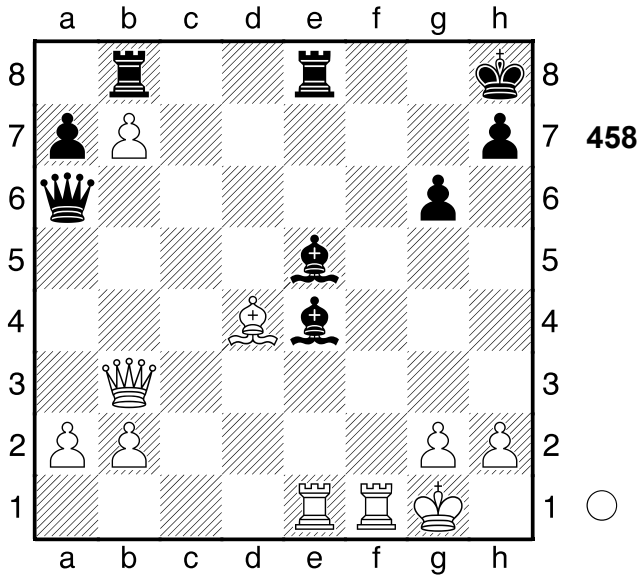

459
 □ Player A
 ■ Player B
 England
 [Fritz 12 (5s)]

1975

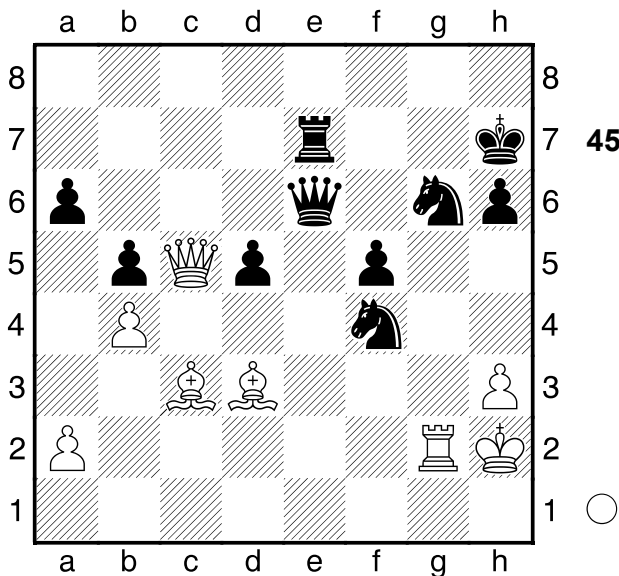

1.Lxf5 Dxf5 2.Dxe7+ Sxe7 3.Tg7+
 1/2-1/2

460
 □ Player A
 ■ Player B
 Birmingham
 [Fritz 12 (5s)]

1975

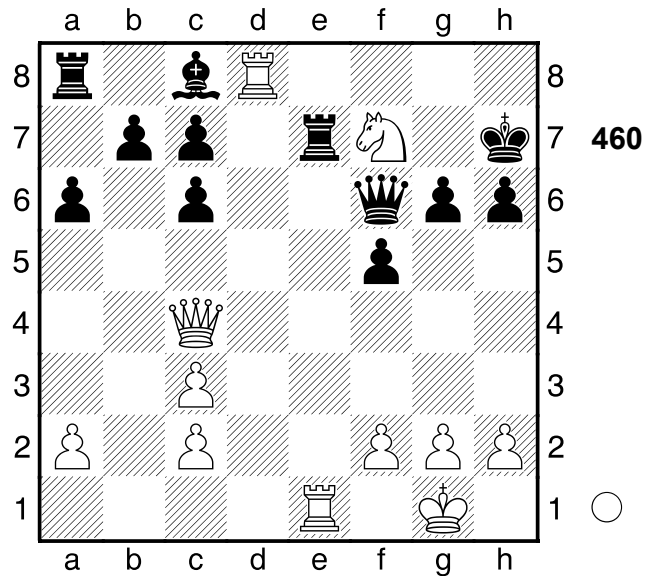

1.Txe7 Dxe7 2.Th8+ Kg7 3.Dd4+
 Kxf7 4.Th7+ Ke8 5.Txe7+ Kxe7
 6.Dg7+
 [6.Dg7+ Kd6 7.Dxg6+ Le6 8.h4+-]
 1-0

461
 □ Player A
 ■ Player B
 Argentinien
 [Fritz 12 (5s)]

1975

(Diagramm 461)

1.Dh6+! Hinlenkung: h6 1...Kg8
 [1...Kxh6 2.Se6# Mattangriff
 Hinlenkung Fesselung]
 2.Te8! Abzugsangriff: e5, f4-c7 2...De7
 [2...Taxe8 3.Lxc7 Abzugsangriff]
 [2...Tfxe8 3.Lxc7 Abzugsangriff]
 [Δ2...-- 3.Dxf8# Mattdrohung]
 3.Txe7
 [3.Txe7 Sxe7 4.Sxh7 Lxh7

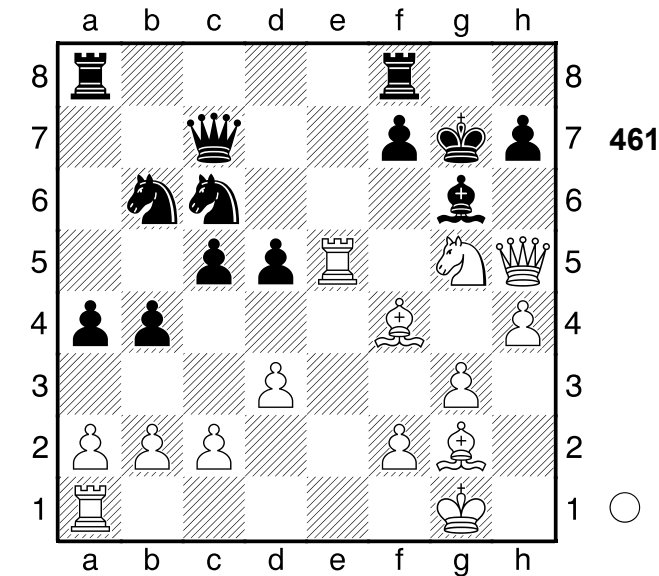

461

5.Dxb6+-]
1-0

462

□ Player A
■ Player B
UdSSR
[Fritz 12 (5s)]

1977

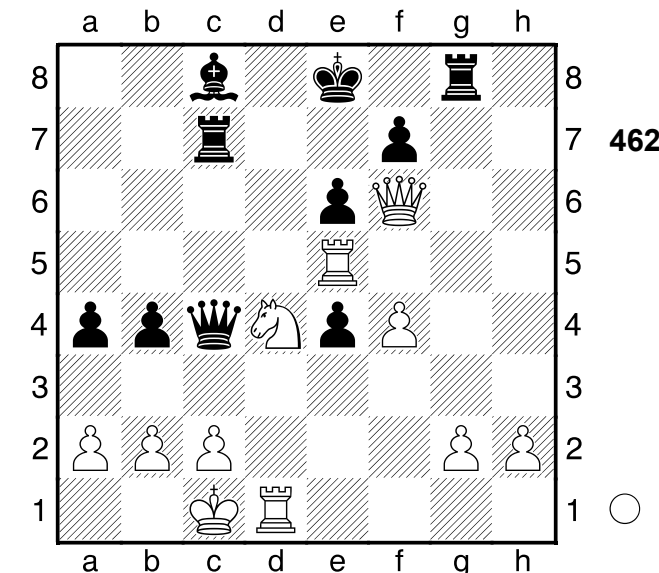

462

1.Dd8+!! Räumung: d4 1...Kxd8
[1...Kxd8 2.Sc6+ Mattangriff
Räumung Fesselung]
2.Sc6+ Ke8 3.Td8#
1-0

463

□ Player A
■ Player B
Mangalia
[Fritz 12 (5s)]

1977

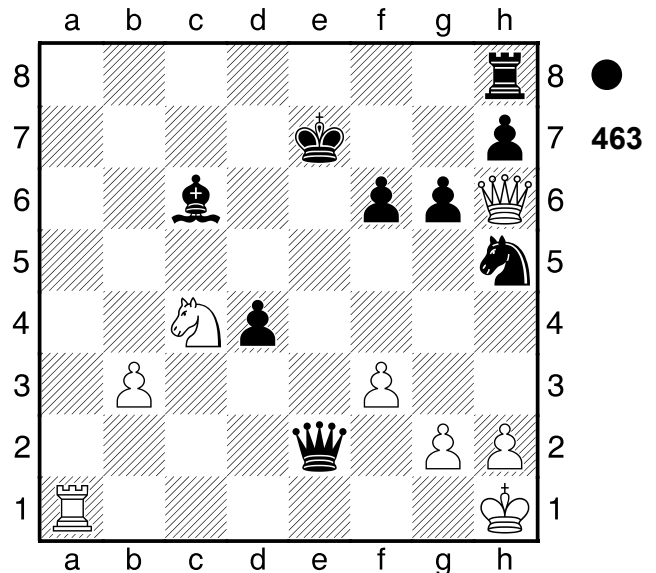

463

1...Ta8 2.Dxh7+
[2.Tc1 ist ein letzter Versuch Ke6
3.Dd2+-]
2...Ke6 3.Tg1
[3.Sa5 ändert den Lauf der Dinge
nicht Sf4 4.Tg1 Lxf3 5.De7+ Kxe7
6.Sc6+ Lxc6 7.h3 Th8 8.Te1
Txh3+ 9.Kg1 Dxe1#]
3...Lxf3! Ablenkung: a1
[3...Lxf3 4.Sa5 Sf4 5.Dd7+ Kxd7
6.h3 Lxg2+ 7.Kh2 Ld5+ 8.Kg3
Df3+ 9.Kh2 Dxh3#]
0-1

464

□ Player A
■ Player B
Varna
[Fritz 12 (5s)]

1977

(Diagramm 464)

1.g6 Th1?? Schwarz zeigt sich dem
Druck nicht mehr gewachsen

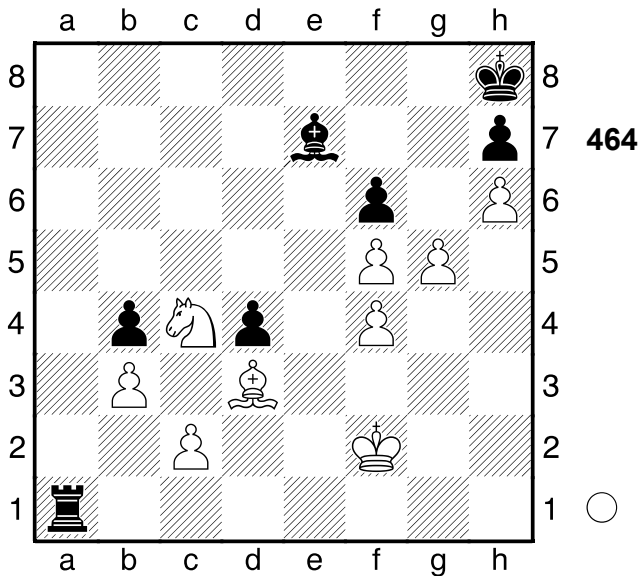

[1...Lf8 2.g7+ Lxg7 3.hxg7+ Kxg7+-]
2.g7+ Kg8 3.Sd6!! Mattangriff
3...Txh6
 [3...Lxd6 4.Lc4# Mattangriff]
 [Δ3...-- 4.Lc4# Mattdrohung]
4.Se8
 [4.Se8 Th2+ 5.Ke1 Txc2 6.Lxc2+-]
1-0

465
 □ Player A
 ■ Player B
 Plovdiv
 [Fritz 12 (5s)]

(Diagramm 465)

1.f5 gxf5
 [1...Tc6 wäre noch eine kleine Chance 2.f6+ Txf6 3.exf6+ Kxf6 4.Tf8+ Ke5+-]
2.Tg3+ Kh7 3.Td1 Sg6 4.Th1+ Kg7
5.Thg1 Tc6 6.e6
 [6.e6 Kf6 7.Txg6+ Ke5 8.Te1+ Kf4 9.Tf1+ Ke5 10.e7 Txe7 11.Txc6+-]
1-0

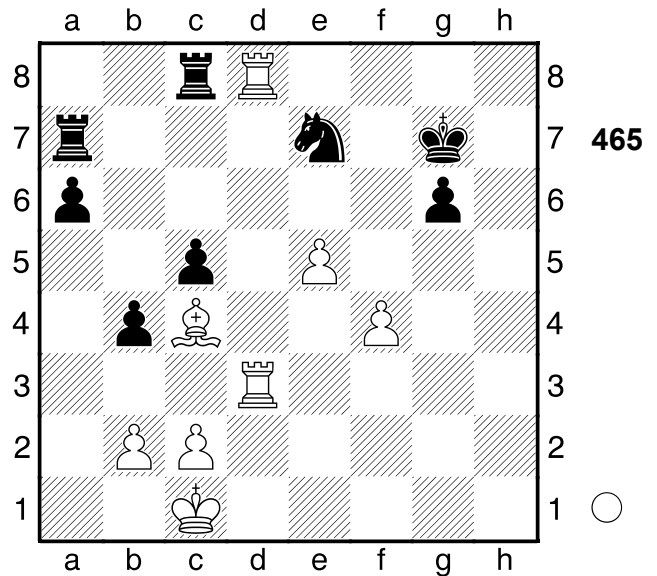

466
 □ Player A
 ■ Player B
 Ungarn
 [Fritz 12 (5s)]

1976

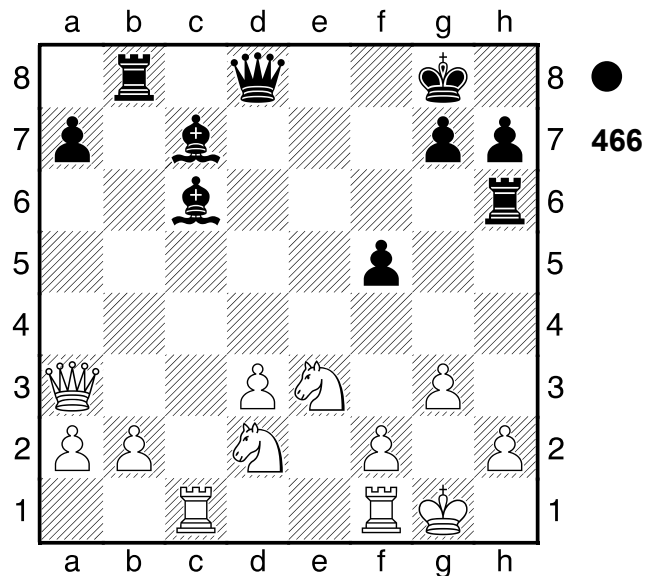

1...Dh4!! Mattangriff **2.Tfe1**
 [2.gxh4 Tg6+ Mattangriff]
 [Δ2.-- Dxd2# Mattdrohung]
2...Dxh2+ 3.Kf1 Lxg3! Ablenkung: f2
4.fxg3
 [4.fxg3 f4 Hinlenkung
 Doppelangriff (4...Dxd2 Ablenkung
 Fesselung)
 [Δ4.-- Dxf2# Mattdrohung]

4...Dxd2

[4...Dxd2 5.Db3+ Txb3 6.Te2
Dxc1+ 7.Sd1 Dxd1+ 8.Kf2 Th2+
9.Ke3 Txe2+ 10.Kf4 Dd2+ 11.Kxf5
Ld7#]

0-1

467

□ **Player A**

■ **Player B**

CSSR

[Fritz 12 (5s)]

1976

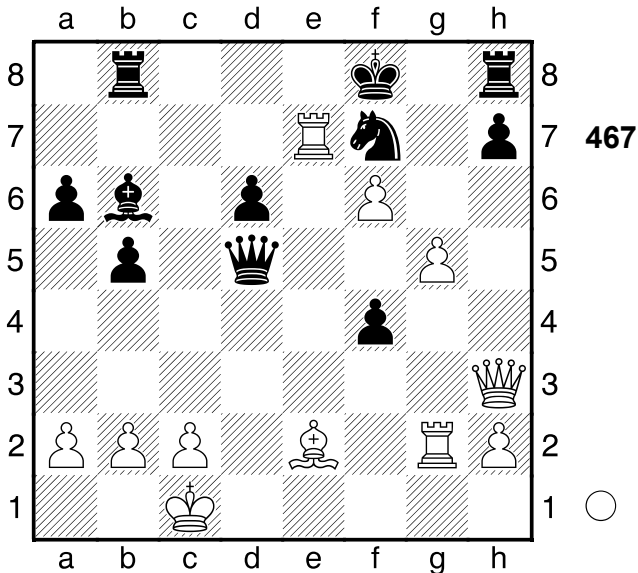

1.Txf7+ Dxf7

[1...Kxf7 2.Lh5+ Kf8 3.Dd7 Db7
4.Dxd6+ Kg8 5.f7+ Dxf7 6.Lxf7+
Kxf7 7.g6+ hxg6 8.Dxg6+ Ke7
9.De4+ Kd7 10.Tg7+ Kd6 11.Tg6+
Kd7 12.Dc6+ Kd8 13.Td6+ Ke7
14.Td7+ Kf8 15.Df6+ Kg8
16.Tg7#]

2.Dh6+ Kg8

[2...Ke8 verlängert das Leiden 3.Lh5
Le3+ 4.Kd1 Dxh5+ 5.Dxh5+ Kd7
6.Df7+ Kc6+-]

3.Lh5

[3.Lf3 Te8 4.g6 Te1+ 5.Kd2 Te2+
6.Kxe2 Dc4+ 7.Kd2 Db4+ 8.Kd1
Dd4+ 9.Kc1 Dxb2+ 10.Kxb2 Ld4+
11.Kb3 hxg6 12.Ld5#]

3...Le3+ 4.Kb1 Te8 5.g6

[5.g6 Dxg6 6.Lxg6 Te7 7.fxe7
hxg6 8.e8D#]

1-0

468

□ **Player A**

■ **Player B**

Daenemark

[Fritz 12 (5s)]

1976

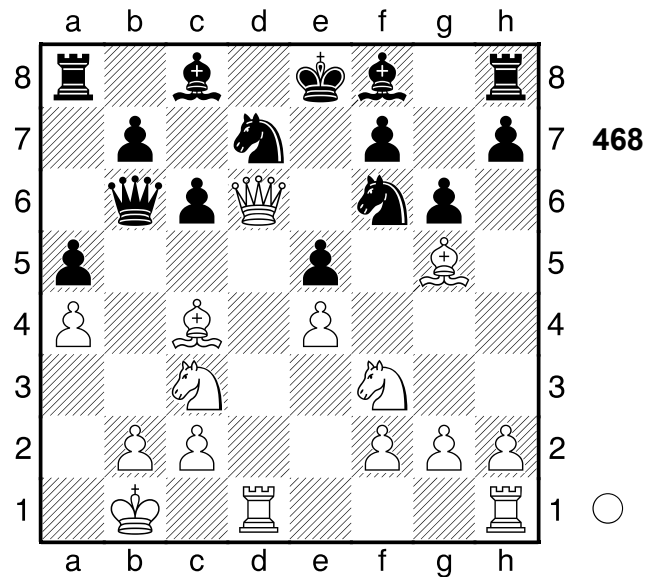

1.Lxf7+! Ablenkung: f6

[1.Lxf6? ist nur auf den ersten Blick
gut Lxd6 2.Lxh8 Lb4+-]

1...Kxf7 2.Sxe5+ Kg7

[2...Sxe5 lenkt vielleicht noch ab
3.Dxf6+ Kg8 4.Dxe5 Dc5+-]

3.De6

[3.Sxd7 Sxd7 4.De6

A) 4...Dxf2 5.Thf1 (5.Txd7+?!
kommt nicht in Frage Lxd7
6.Dxd7+ Kg8+-) 5...Sf6 6.Lxf6+
Kh6 7.De5 Dxg2 8.Tg1 Tb8
9.Txg2 Lf5 10.Df4+ Kh5
11.Dg5#;

B) 4...Dc7 5.Txd7+ Lxd7 6.Lf6+
Kh6+-]

3...Tg8 4.Txd7+

[4.Sxd7 Sg4 5.Lf6+ Sxf6 6.Dxf6+
Kh6 7.Sxb6 Lb4 8.Sxc8 Tf8
9.Dh4+ Kg7 10.Td7+ Tf7 11.Txf7+
Kxf7 12.Dxh7+ Kf6 13.e5+ Ke6

14.Dg8+ Kd7 15.Td1+ Kc7
 16.Dd8+ Kb8 17.Td7 Ld6 18.exd6
 Ta6 19.Dc7+ Ka8 20.Dxb7#]

4...Sxd7 5.Sxd7
 [5.Sxd7 Dxb2+ 6.Kxb2+-]
1-0

469

□ **Player A**

■ **Player B**

Daenemark

[Fritz 12 (5s)]

1976

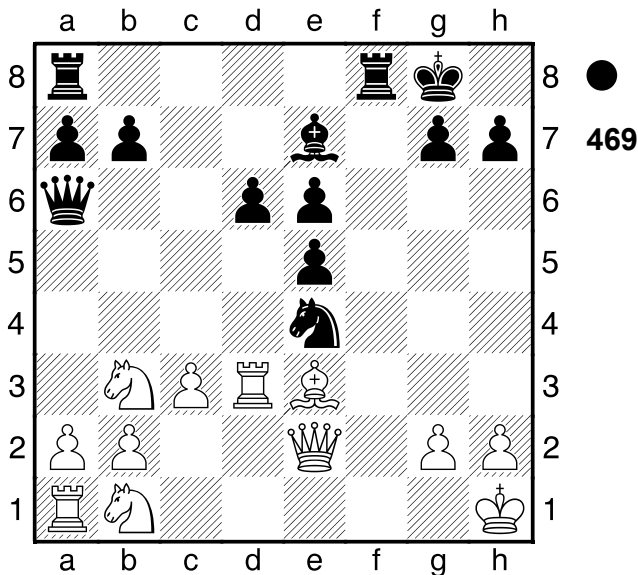

1...Tf2!! ein feines Opfer **2.Lxf2**
 [2.Lxf2 Dxd3 Kombination]
 [Δ2.-- Txe2 Materialgewinn]
2...Dxd3!! Hinlenkung: d3 **3.De1**
 [3.Dxd3 Sxf2+ Hinlenkung
 Doppelangriff]
 [Δ3.-- Dxe2 Materialgewinn]
3...Sxf2+ 4.Kg1
 [4.Dxf2 nützt auch nichts mehr Tf8
 5.Dg1 Tf1+-]
4...Tf8 5.S1d2 Lg5
0-1

470

□ **Player A**

■ **Player B**

Irak

1976

[Fritz 12 (5s)]

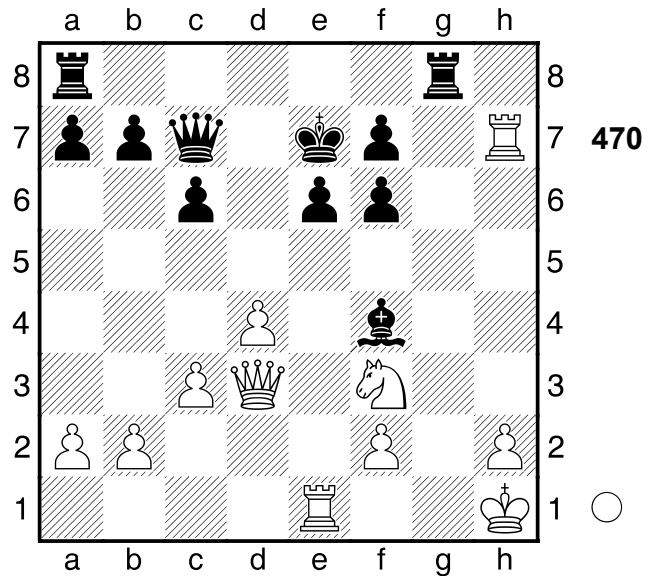

1.Txe6! Doppelangriff: f7/e6. **1...Kxe6**
2.Dc4+ Kf5
 [2...Kd6 3.Dc5+ Kd7 4.Txf7+ Kd8
 5.Txc7 Kxc7 6.De7+ Kb6+-]
3.Sh4+ Ke4 4.d5+
 [4.d5+ Ke5 5.Sf3+ Kd6 6.Dxf4+
 Kc5 7.Dxc7+-]
1-0

471

□ **Player A**

■ **Player B**

Veilby

1976

[Fritz 12 (5s)]

(Diagramm 471)

1.Dh8+ Ke7 2.Sf5+!! leicht zu sehen,
 doch hübsch **2...gxf5**
 [2...Kd7 nützt auch nichts mehr
 3.Dxd8+ Kxd8 4.h6 gxf5 5.h7+-]
3.Dxd8+ Kxd8 4.h6
1-0

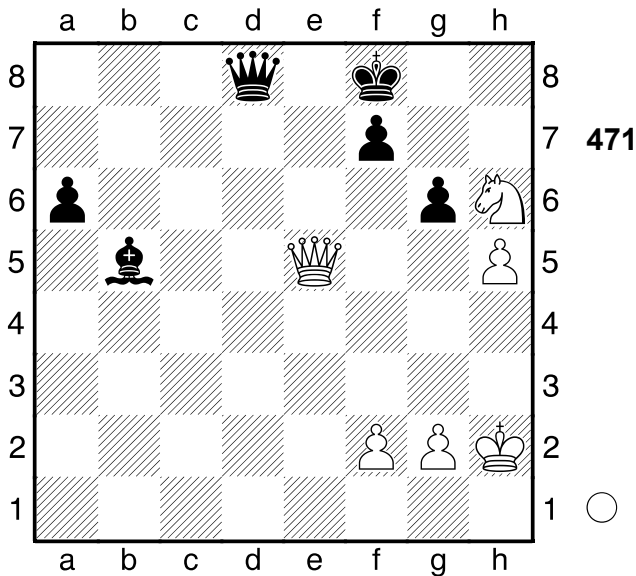

472
 □ Player A
 ■ Player B
 Norwegen
 [Fritz 12 (5s)]

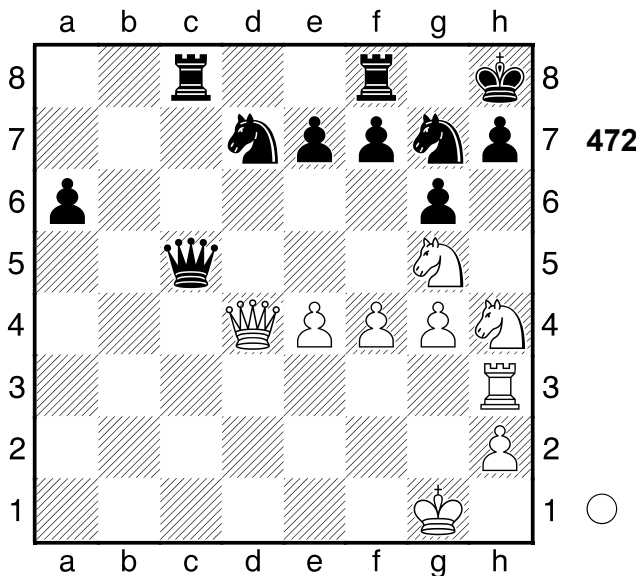

1.Sxg6+! Räumung: h4 **1...fxg6**
 [1...Kg8 ist noch eine dünne Chance
 2.Dxc5 hxg6 (2...Txc5?? 3.Sxe7+
 Kh8 4.Txh7#) 3.Dxe7 Tc1+ 4.Kf2
 Tc2+ 5.Ke1 Tc1+ 6.Kd2 Tcc8+-]
2.Txh7+ Kg8 3.Txg7+ Kh8 4.Th7+
 [4.Th7+ Kg8 5.Th8#]
1-0

473
 □ Player A
 ■ Player B
 Schweiz
 [Fritz 12 (5s)] 1978

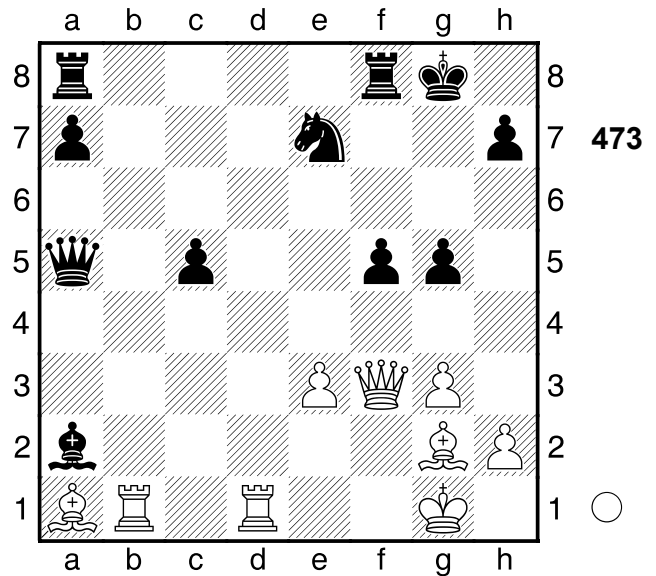

1.Tb7
 [♠1.Db7 ginge schneller Kf7
 2.Td7+-]
1...Ld5?? Schwarz verkürzt seine
 Leiden
 [1...Tae8 2.Dh5 Da6 3.Dxg5+
 Dg6+-]
2.Dxd5+! und aus
 [2.Txd5?! Dxa1+ 3.Lf1 Tae8±
 (3...Sxd5?? wird schließlich Matt
 4.Dxd5+ Kh8 5.Dd7 Tf7 6.Dxf7
 Dxf1+ 7.Kxf1 c4 8.Dxh7#)]
2...Sxd5 3.Lxd5+ Tf7 4.Txf7 Td8
 [4...De1+ holt die Kuh nicht vom Eis
 5.Txe1 h5 6.Tb1 Tc8 7.Tbb7 Tf8
 8.Th7+ Tf7 9.Th8#]
5.Td7+ Kf8 6.Lg7+ Ke8 7.Lf7#
1-0

474

□ **Player A**
 ■ **Player B**
 Griechenland
 [Fritz 12 (5s)]

1979

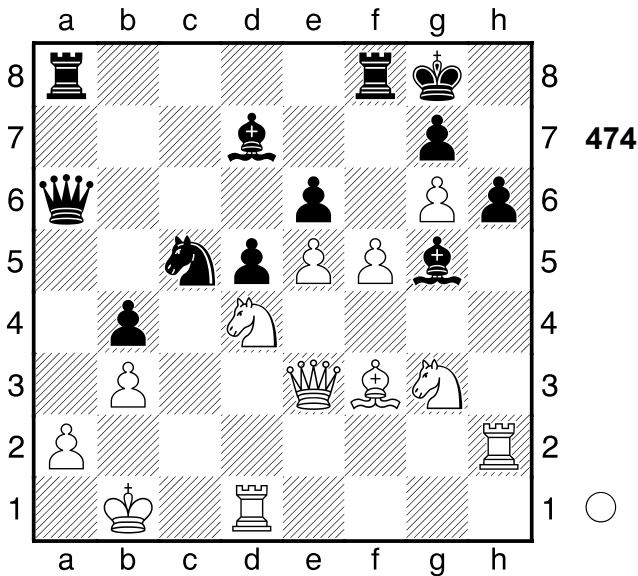

- 1.Dxg5 hxg5 2.Tdh1 Dd3+**
 [2...Dxa2+ hätte noch versucht werden können 3.Txa2 Txa2 4.Kxa2 Ta8+ 5.Kb1 g4 6.Lxg4 Le8+-]
3.Sc2 Dxc2+ 4.Txc2 Tfc8
 [4...Txf5 die letzte Gegenchance 5.Sxf5 Le8 6.Se7+ Kf8+-]
5.Tch2 Kf8 6.f6
 [6.f6 gxf6 7.exf6 Txa2 8.Th8#]
 [6.Th8+ Ke7 7.f6+ gxf6 8.T1h7#]
1-0

475

□ **Player A**
 ■ **Player B**
 UdSSR
 [Fritz 12 (5s)]

1978

(Diagramm 475)

- 1.Ld3** Weiß droht Materialgewinn:
 Ld3xe4 1...Dxd3 2.h5+
 1/2-1/2

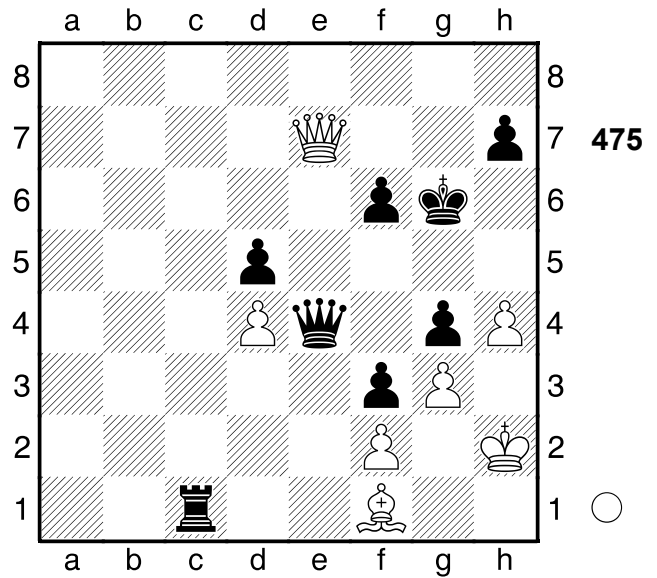

476

□ **Player A**
 ■ **Player B**
 Muenchen
 [Fritz 12 (5s)]

1979

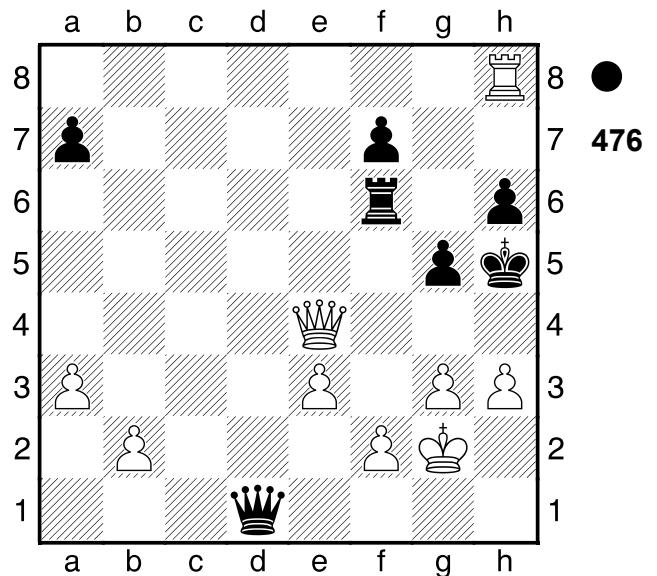

- 1...Txf2+ 2.Kxf2 Dd2+ 3.Kf3 Dd1+**
4.Kg2 Dd2+ 5.Kh1 Dc1+ 6.Kh2
 Weiß droht Matt **6...Dxb2+ 7.Dg2**
Dxh8
 1/2-1/2

477

□ Player A

■ Player B

UdSSR

[Fritz 12 (5s)]

1979

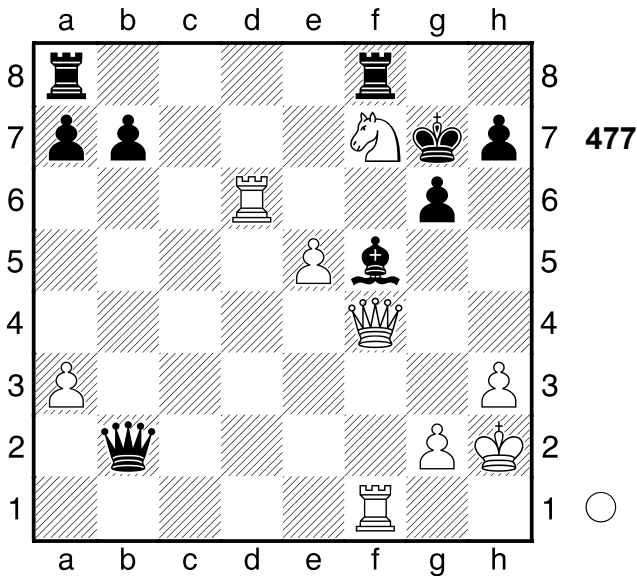

- 1.Dh6+ Kg8 2.Txf5! Mattangriff
 2...gxf5
 [2...gxf5 3.Dg5+ Mattangriff]
 [Δ2...-- 3.Txg6+ Mattdrohung]
 3.Tg6+!! Mattangriff 3...Kxf7
 [3...hxc6 4.Dxc6# Mattangriff]
 4.Tg7+ Ke8 5.De6+ Kd8 6.Dd7#
 1-0

478

□ Player A

■ Player B

UdSSR

[Fritz 12 (5s)]

1979

(Diagramm 478)

- 1...Sh3+ 2.Kf1 Lg2+ 3.Kxg2 Ta2+
 4.Kh1 Weiß droht Matt 4...Sf2+ 5.Kg2
 Sh3+
 1/2-1/2

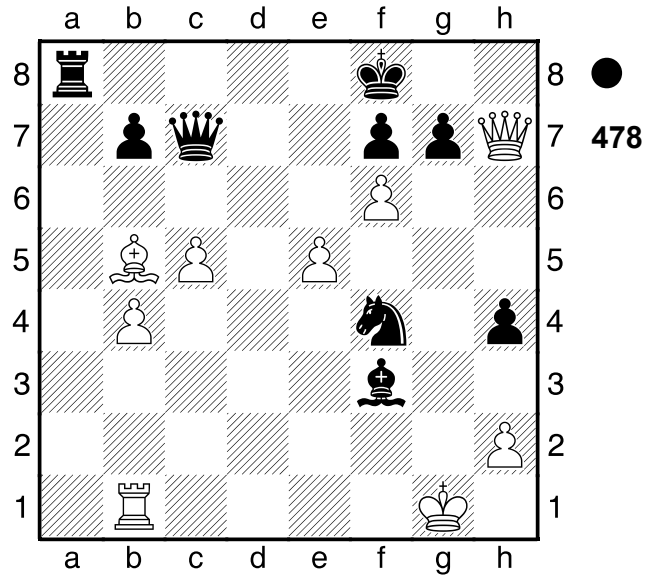

479

□ Player A

■ Player B

Fernpartie

[Fritz 12 (5s)]

1979

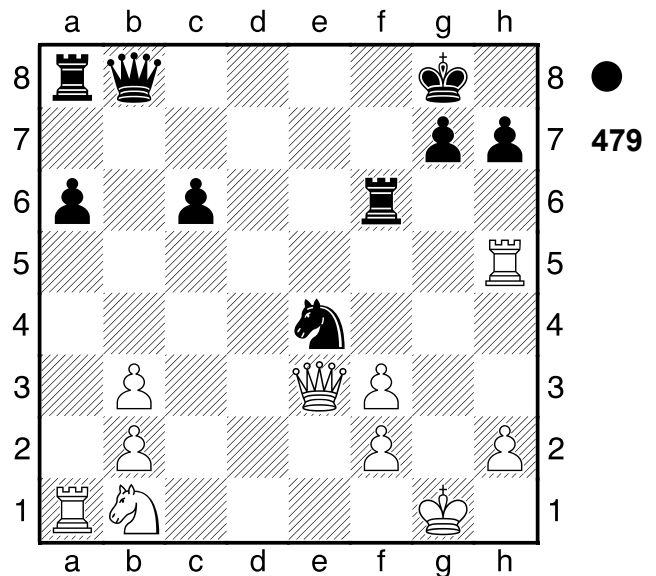

1...Tg6+ 2.Kh1??

[Δ2.Kf1 hätte die Partie gerettet Sf6
 3.De6+ Kh8 4.Th3 Db5+ 5.Dc4#]

2...Df4!!-+ Mattangriff 3.fxe4

[3.Dxf4 Sxf2# Mattangriff]
 [Δ3.-- Sxf2+ Mattdrohung]

3...Dg4

[3...Dg4 4.Dg3 Dxh5 5.Dxc6]

hxg6-+]
0-1

480
 □ Player A
 ■ Player B
 UdSSR
 [Fritz 12 (5s)]

1979

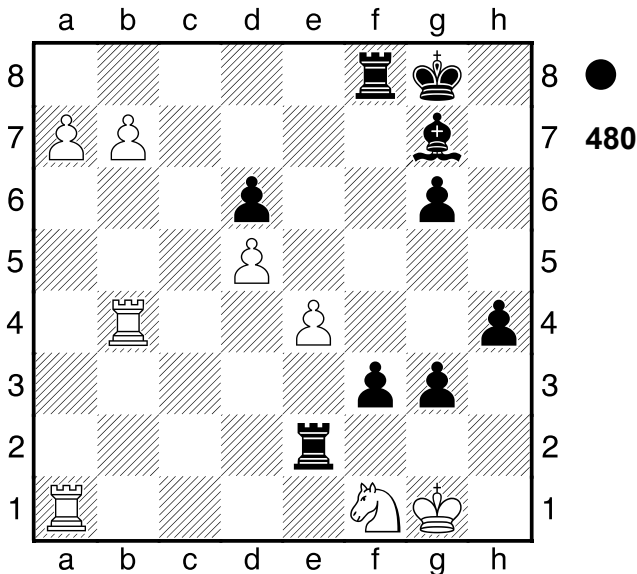

1...Te1 2.a8D h3 3.b8D
 [3.Dxf8+ Lxf8 4.Tb2 Txa1 5.b8D h2+ 6.Txh2 Txf1+ 7.Kxf1 gxh2 8.Da7 h1D+ 9.Dg1 Dxc1+ 10.Kxc1-+]
3...f2+
 [3...h2+ 4.Kh1 g2+ 5.Kxh2 Le5+ 6.Kh3 gxf1D+ 7.Kg4 Dg2+ 8.Kh4 Dg3#]
4.Kh1 g2+
 [4...g2+ 5.Kh2 g1D+ 6.Kxh3 Dxf1+ 7.Kh4 Dh1+ 8.Kg3 f1S+ 9.Kg4 Dh5#]
 0-1

481
 □ Player A
 ■ Player B
 Stockholm
 [Fritz 12 (5s)] 1977

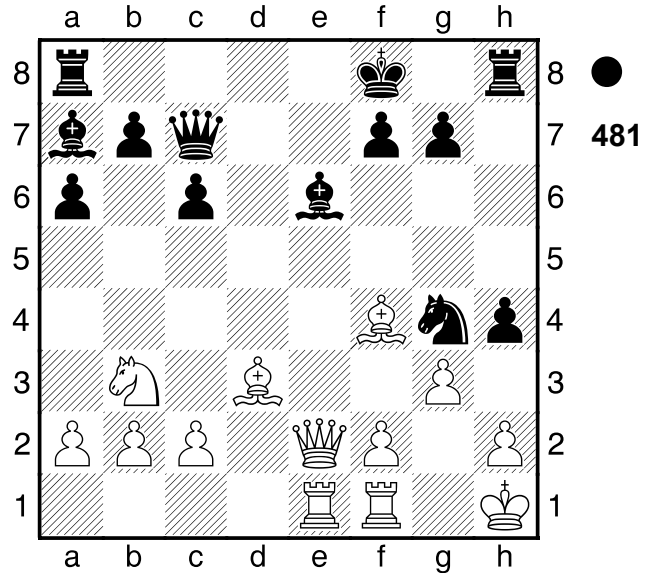

1...hxg3 2.fxg3
 [2.Lxc7 ist ein letzter Strohhalm Txh2+ 3.Kg1 Lxf2+ 4.Txf2 gxf2+ 5.Dxf2 Txf2 6.Sc5-+]
2...Ld5+ 3.Le4 Lxe4+ 4.Dxe4
 [4.Tf3 hilft auch nicht mehr Lxf3+ 5.Dxf3 Txh2#]
4...Txh2#
 0-1

482
 □ Player A
 ■ Player B
 Stockholm
 [Fritz 12 (5s)] 1977

(Diagramm 482)

1.Sxf7! Hinlenkung: h3 **1...Kxf7**
 [1...Kxf7 2.Lxg6+ Mattangriff Hinlenkung]
 [Δ1...-- 2.Sxh6+ Mattdrohung]
2.Lxg6+! Mattangriff **2...Kg8**
 [2...Kxg6 3.Dd3+ Mattangriff]

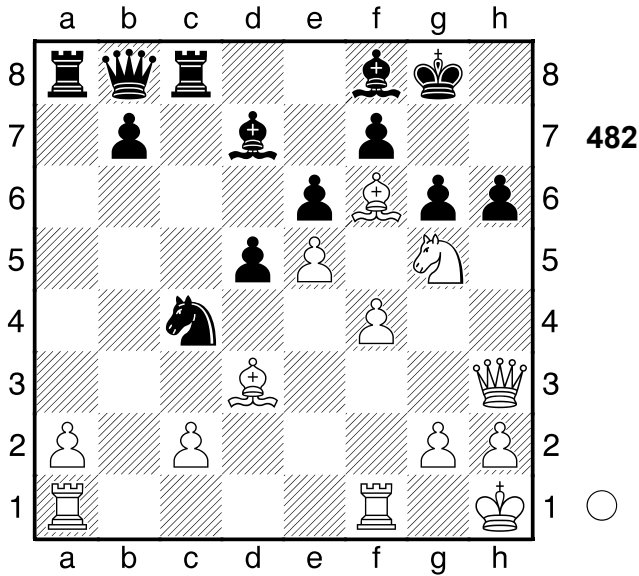

3.Lf7+!! Mattangriff **3...Kxf7**
 [3...Kxf7 4.Dh5+ Mattangriff]
4.Dh5+ Kg8 5.Dg6+
 [5.Dg6+ Lg7 6.Dxg7#]
1-0

483
 □ **Player A**
 ■ **Player B**
 Kanada
 [Fritz 12 (5s)]

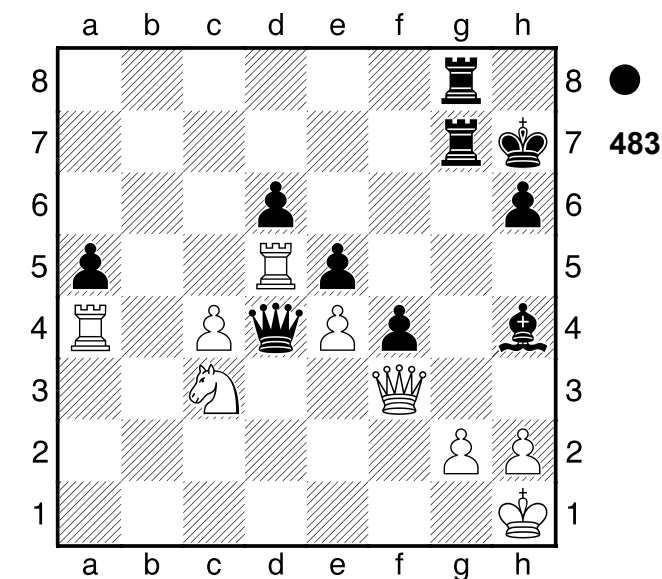

1...Txb7 2.Dxb7 Dxc3
 [2...Txb7 scheint erheblich
 schwächer 3.Txd4 exd4 4.Kxb7
 dxc3 5.Kf3±]

3.Df1 Lf2! Mattangriff **4.Td3**
 [4.Dxf2 Dc1+ Mattangriff]
4...Dxd3! Mattangriff
 [4...Dxd3 5.h3 Dxf1+ 6.Kh2 Dg2#]
0-1

484
 □ **Player A**
 ■ **Player B**
 Pernik
 [Fritz 12 (5s)]

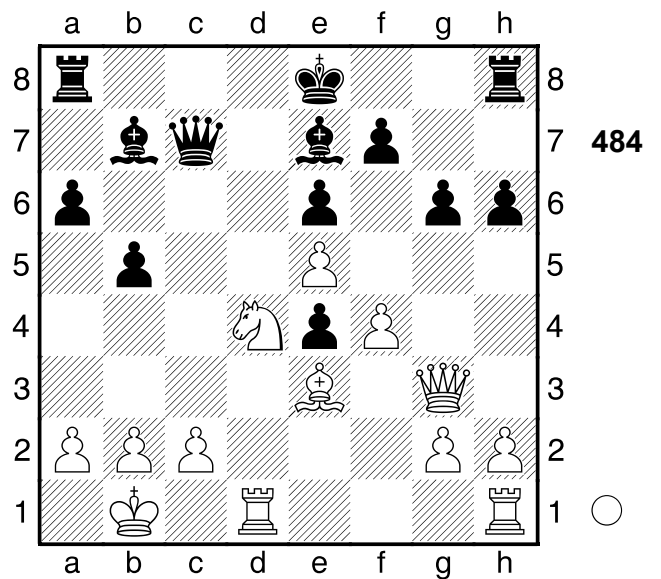

1.Sxe6! Hinlenkung: e6 **1...fxe6??**
 das letzte Eigentor
 [1...fxe6 2.Dxg6+ Hinlenkung
 Doppelangriff]
 [Δ1...-- 2.Sxc7+ Materialgewinn]
2.Dxg6+ Kf8 3.f5 Lg5
 [3...Ld6 macht keinen großen
 Unterschied 4.Txd6 Dg7 5.Dxe6
 Df7 6.Dxf7+ Kxf7 7.Td7+ Kg8
 8.Txb7 Th7 9.Txh7 Kxh7+-]
4.Lxg5
 [4.Td7! Dxc2+ 5.Kxc2 Tc8+ 6.Kd1
 Le7 7.f6 Tc1+ 8.Kxc1 Th7 9.Dxh7
 Ld5 10.Txe7 Lxa2 11.Lxh6#]
4...hxg5
 [4...Df7 würde die Partie
 unwesentlich verlängern 5.Lf6 Dxg6
 6.fxg6 Tg8+-]
5.fxe6

[5.fxe6 Th3 6.gxh3 Dg7 7.e7+
Dxe7 8.Thf1+ Df6 9.Txf6+ Ke7
10.Df7#]

1-0

485

□ Player A

■ Player B

Bern

[Fritz 12 (5s)]

1977

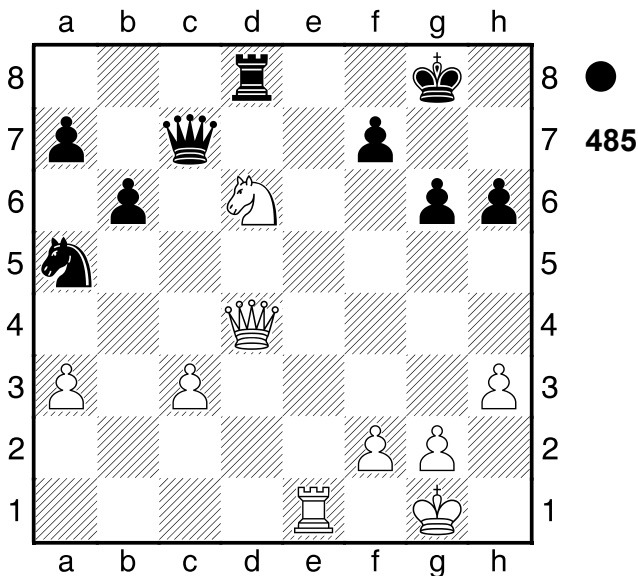

1...Db8

[1...Txd6?? 2 ist Matt in 2.Te8+ Kh7
3.Th8#]

[1...Dxd6? ist naheliegend und
schlecht 2.Te8+ Txe8 3.Dxd6+-]

2.Td1 Sb7

0-1

486

□ Player A

■ Player B

UdSSR

[Fritz 12 (5s)]

1977

(Diagramm 486)

1.Sce5 Sxe5?? gibt den Vorteil aus
der Hand

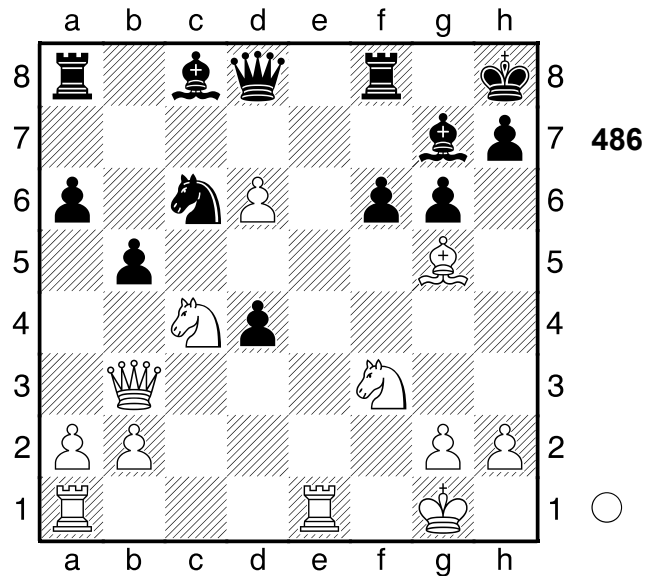

[♖1...fxg5 und Schwarz bekommt
die Oberhand 2.Sf7+ Txf7 3.Dxf7
Ld7-+]

2.Sxe5= fxg5

[2...Ta7 3.Sc6 Dxd6 4.Sxa7 fxg5
5.Sxc8 Txc8 6.Dd3=]

3.Sf7+± Txf7 4.Dxf7 Lf5 5.d7

Weiß droht Matt 5...Dxd7?

[♜5...Lxd7!?! ist noch spielbar 6.Te7
Dg8 7.Dxg8+ Kxg8 8.Txd7 Tc8±]

6.Te7± Dxe7 7.Dxe7

1-0

487

□ Player A

■ Player B

Vrnjacka Banja

1977

[Fritz 12 (5s)]

(Diagramm 487)

1...Lxc2 2.gxf6 Txd3 3.Txd3 Lxb1

4.Dg3

[4.Td1 ändert nichts mehr Lf5
5.Dg3 g6-+]

4...Tc1+ 5.Kg2 g6

[5...g6 6.Tc3 Le4+ 7.Kh3 Th1-+]

0-1

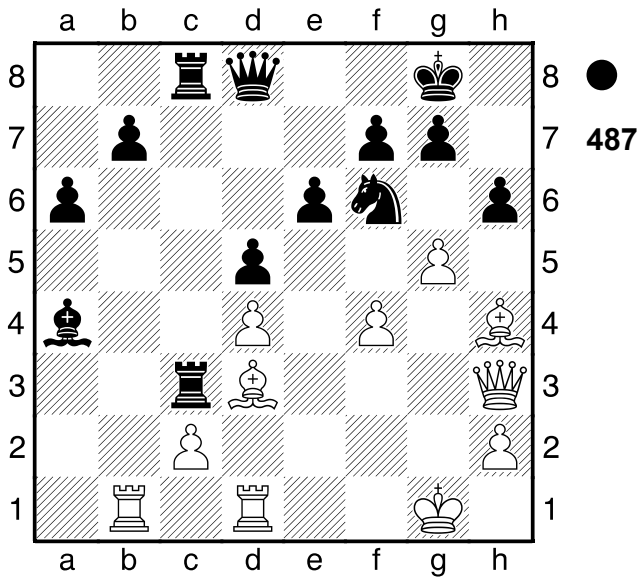

488
 □ Player A
 ■ Player B
 USA
 [Fritz 12 (5s)]

1988

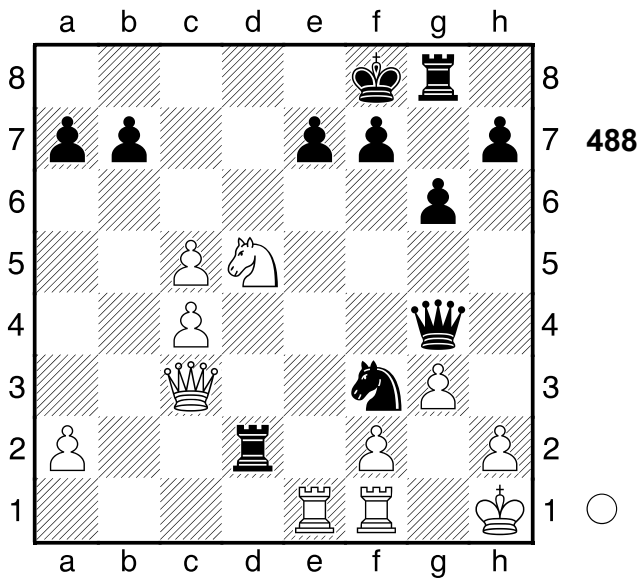

1.Txe7 Txd5 2.Df6 Tg7
 [2...Se5 bietet noch letzte
 Rettungschancen 3.cxd5 Dc4+-]
3.Txb7
 [3.cxd5?? zu materialistisch gespielt
 Dh3 4.Te8+ Kxe8 5.Te1+ Sxe1
 6.De5+ Kd8 7.Dxe1 f6+-]
3...Dc8 4.cxd5 Dxb7 5.Dd8#
1-0

489
 □ Player A
 ■ Player B
 Porec
 [Fritz 12 (5s)]

1989

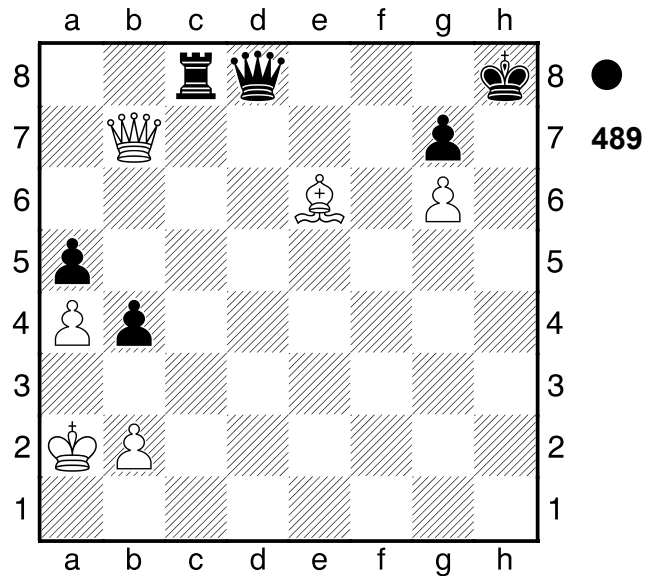

1...Tc6 Schwarz droht Materialgewinn:
Tc6xe6 2.Dxc6 Dd5+
1/2-1/2

490
 □ Player A
 ■ Player B
 Belgrad
 [Fritz 12 (5s)]

1988

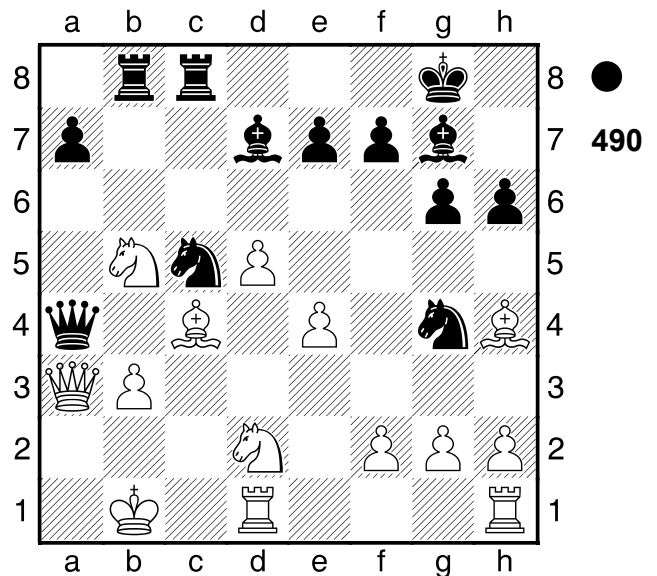

1...Lxb5 2.bxa4

[2.Dxa4 wäre noch eine kleine
Chance Sxa4 3.Kc2 Lxc4 4.bxc4
Tb2+ 5.Kd3-+]

2...Lxc4+ 3.Kc2 Ld3+ 4.Dxd3 Tb2+

[4...Sxd3+ ist weit schwächer wegen
5.Kxd3 f5 6.exf5 gxf5 7.Ke2±]

5.Kc1 Sxd3#

0-1

491

□ **Player A**

■ **Player B**

UdSSR

[Fritz 12 (5s)]

1989

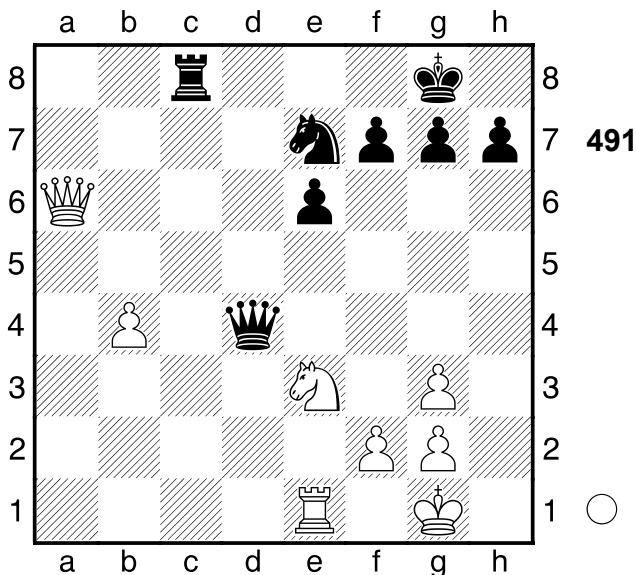

1.Sf5!! Ablenkung: e6 1...exf5

[1...exf5 2.Dxc8+ Mattangriff
Räumung Ablenkung]
[1...Sxf5 2.Dxc8+ Mattangriff]
[Δ1...-- 2.Sxd4 Materialgewinn]

2.Dxc8+!! Ablenkung: e7 2...Sxc8

[2...Sxc8 3.Te8# Mattangriff
Ablenkung]

3.Te8#

1-0

492

□ **Player A**

■ **Player B**

Forli

1989

[Fritz 12 (5s)]

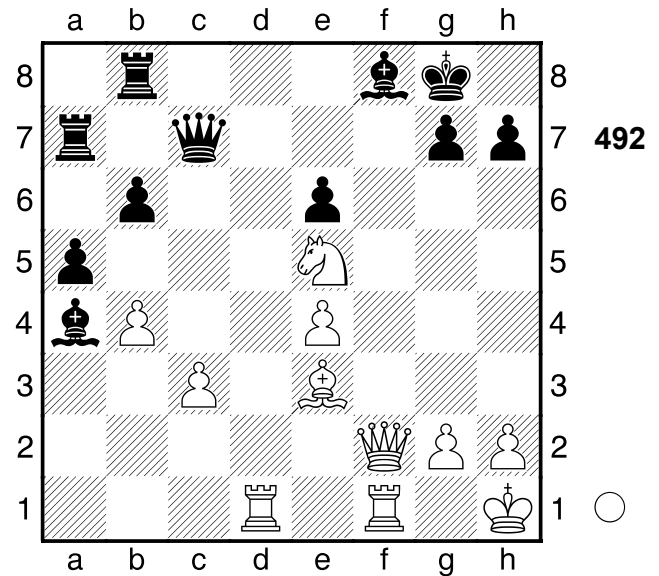

3.Td7!! Räumung: f2 3...Dxd7

[3...Lxd7 4.Df7+ Mattangriff
Räumung]
[Δ3...-- 4.Df7+ Mattdrohung]

4.Sxd7 Txd7 5.Da2 Lb5

[5...Td1 ändert nichts mehr 6.Txd1
Lxd1 7.Dxe6+ Kh8 8.Lf4+-]

6.Dxe6+

[6.Dxe6+ Kh8 7.c4+-]

1-0

493

□ **Player A**

■ **Player B**

Niederlande

1988

[Fritz 12 (5s)]

(Diagramm 493)

1...Dg3+! Mattangriff 2.Lxg3

[2.Lxg3 hxg3+ Mattangriff]

2...hxg3+ 3.Kg4 Se7

[3...Se7 4.Txf8+ Kxf8 5.Dxg3

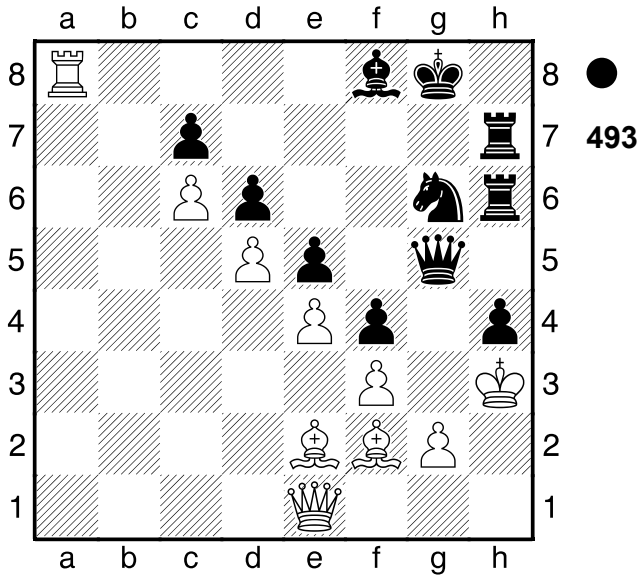

Tg7#]
0-1

494
 □ Player A
 ■ Player B
 Frunse
 [Fritz 12 (5s)]

1988

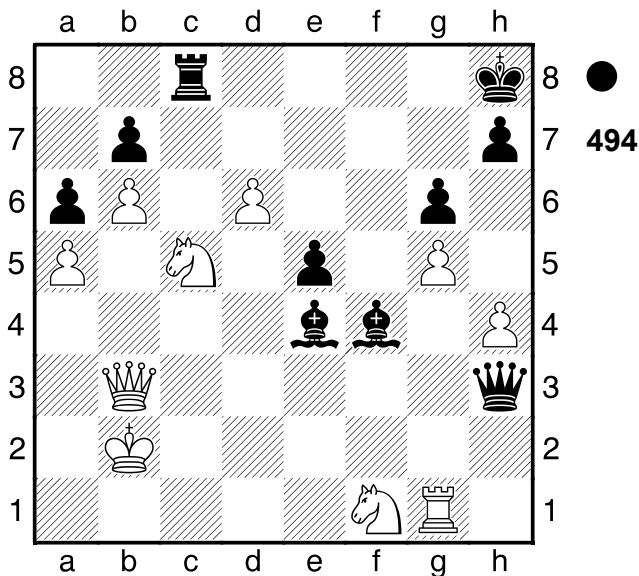

1...Lc1+!! Ablenkung: b3 **2.Ka2**
 [2.Kxc1 Txc5+ Zwischenzug
 Doppelangriff (2...Dxb3 Ablenkung)]
2...Ld5
 [2...Ld5 3.Sd2 Lxb3+ 4.Sdxb3
 Dh2+ 5.Tg2 Dxc2+ 6.Sd2 Txc5
 7.d7 Dxd2+ 8.Kb3 Tb5+ 9.Kc4

Dd4#]
0-1

495
 □ Player A
 ■ Player B
 UdSSR
 [Fritz 12 (5s)]

1988

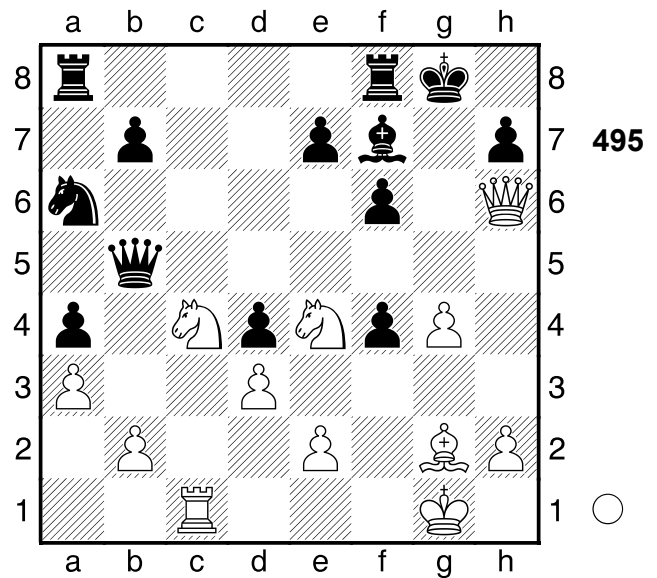

1.Sc6 Dxb2
 [1...De5 ist ein letzter Strohhalm
 2.Sf5 Dxf5 3.gxf5 Tac8+-]
2.Sf5 Dxc1+ 3.Lf1
 [3.Lf1 De3+ 4.Sf2 Dxf2+ 5.Kxf2
 Sc5 6.Dg7#]
 1-0

496
 □ Player A
 ■ Player B
 Los Angeles
 [Fritz 12 (5s)]

1987

(Diagramm 496)

1.Txd5 cxd5?? der Druck provoziert
 den entscheidenden Fehler
 [1...f5 2.exf6 cxd5 (2...exd5??
 3.Lf4 dxe4 4.Lxc7 Txf6 5.Le5+-)

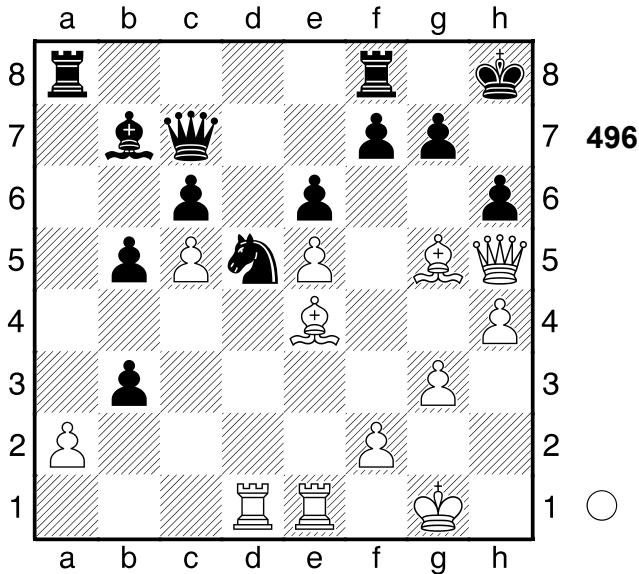

3.fxg7+ Dxc7+-]
2.Lf6 Kg8 3.Dg4 g6
 [3...g5 nützt auch nichts mehr
 4.hxg5 Tfc8 5.gxh6+ Kf8 6.Dg8+
 Kxg8 7.h7+ Kf8 8.h8D#]
4.Lxg6! Mattangriff 4...fxg6
 [4...fxg6 5.Dxc7+ Mattangriff]
5.Dxc7+
 [5.Dxc7+ Dg7 6.Dxc8#]
1-0

497
 □ Player A
 ■ Player B
 Eforie-Nord
 [Fritz 12 (5s)]

(Diagramm 497)

1.Lxh6! Mattdrohung
 [1.Lxh6?! wäre hingegen schwach,
 denn c5 2.Te7 Ta7 3.Lxh6 gxh6
 (3...Txe7?? 2 wird durch Matt
 widerlegt in 4.Lxg7+ Txg7
 5.Dxc7#) 4.Dxc8+ Sxg8 5.Txc8+
 Kh7=]
1...g6
 [1...gxh6 2.Te8 Kombination]
 [Δ1...-- 2.Lxg7+ Mattdrohung]
2.Dg5 Sh7

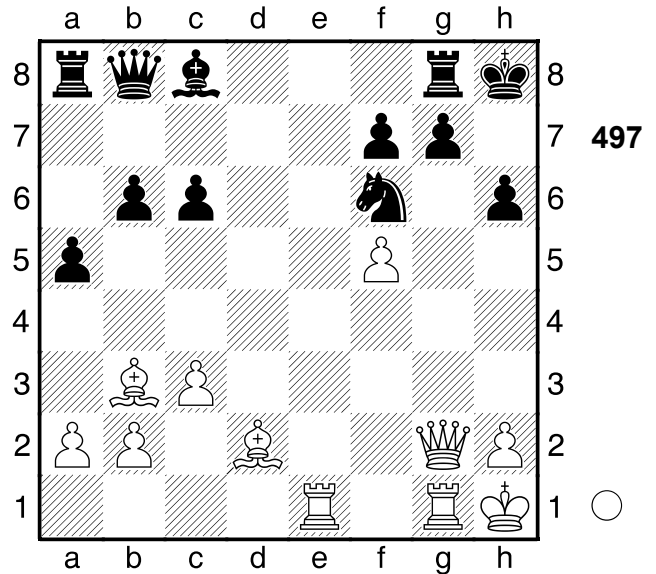

[2...Dd6 ist ein letzter Versuch
 3.Dh4 Sh5 4.fxg6 fxg6 5.Lxg8 Lg4
 6.Txc7 Txg8+-]
3.Lg7+!! Mattangriff 3...Txg7
 [3...Txg7 4.Te8+ Mattangriff]
 [3...Kxg7 4.Dxc7+ Mattangriff]
4.Te8+
 [4.Te8+ Tg8 5.Txc7+ Kxg8
 6.Dxc7+ Kh8 7.Dg7#]
1-0

498
 □ Player A
 ■ Player B
 Malmoe
 [Fritz 12 (5s)]

(Diagramm 498)

1.Dd5+!! Hinlenkung: f7 1...Lxd5
2.Lxd5+ Kh8 3.Txc4
 [3.Txc4 h6 4.Lxh6+-]
1-0

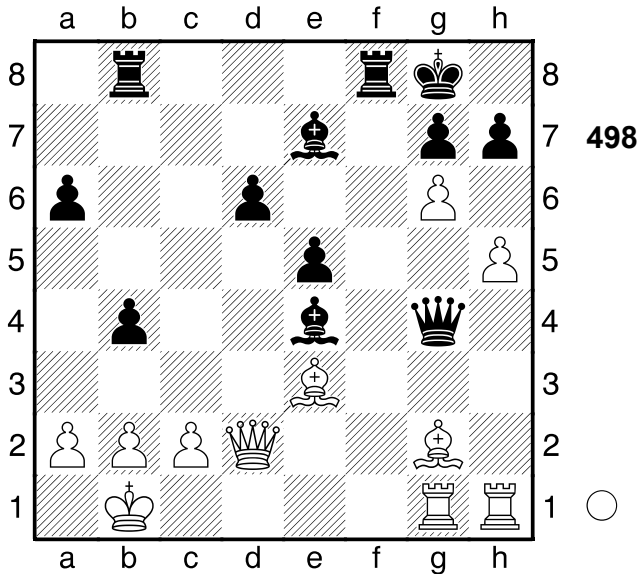

499
 □ Player A
 ■ Player B
 Hastings
 [Fritz 12 (5s)]

1988

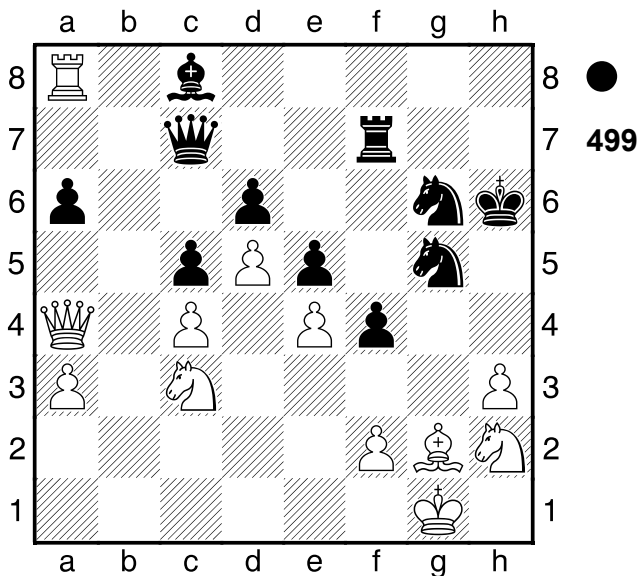

1...f3 2.Lh1?
 [2.h4 Sxh4 3.Lf1-+]
2...Sxh3+ 3.Kf1 Sxf2
 [Δ3...Db7 ist der schnellste Weg
 4.Txc8 Dxc8 5.Dc6-+]
4.Kxf2 De7 5.Txc8
 [5.Sxf3 Dh4+ 6.Ke3 Dxh1 7.Dd1
 Dxd1 8.Sxd1-+]
5...Dh4+ 6.Ke3 Dxh2

[Δ6...f2 erleichterte Schwarz die Gewinnführung 7.Dd1 Df4+ 8.Ke2 Dxh2 9.Th8+ Sxh8-+]
7.De8?? ein Ende mit Schrecken
 [7.Dd1 Dh3 8.Lxf3 Dxc8 9.Dh1+ Kg7 10.Dg2-+]
7...Df4+ 8.Kd3 f2
 [8...f2 9.Lg2 Dg3+ 10.Kc2 Dxc2 11.Kb3 f1D 12.Dh8+ Sxh8 13.Txh8+ Kg7 14.Th4 Dc1 15.Tg4+ Dxg4 16.Ka4 Dd7+ 17.Kb3 Tf2 18.Se2 Txe2 19.a4 De3#]
0-1

500
 □ Player A
 ■ Player B
 Lugano
 [Fritz 12 (5s)]

1987

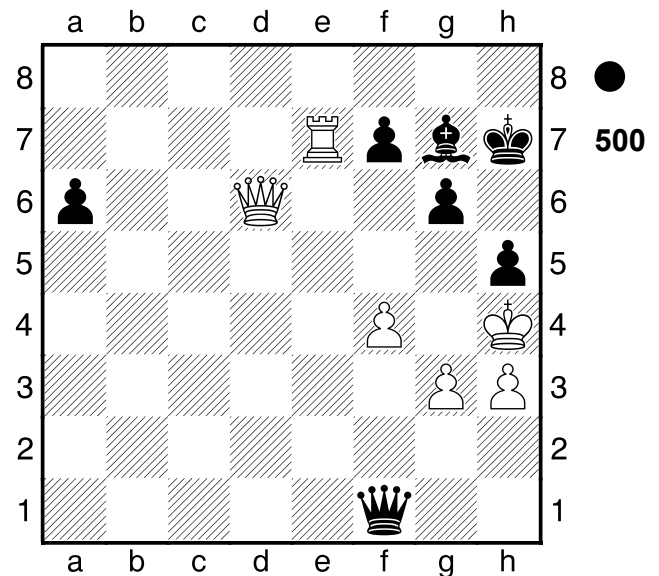

7...Dd3! Mattangriff 8.Td7
 [8.Dxd3 Lf6# Mattangriff]
 [Δ8.-- Dxd6 Materialgewinn]
8...Lf6+! Ablenkung: d6 9.Dxf6 Dxd7 10.g4 De6
 [10...De6 11.Dd8 Kg7-+]
0-1

501

□ Player A

■ Player B

Bulgarien

[Fritz 12 (5s)]

1983

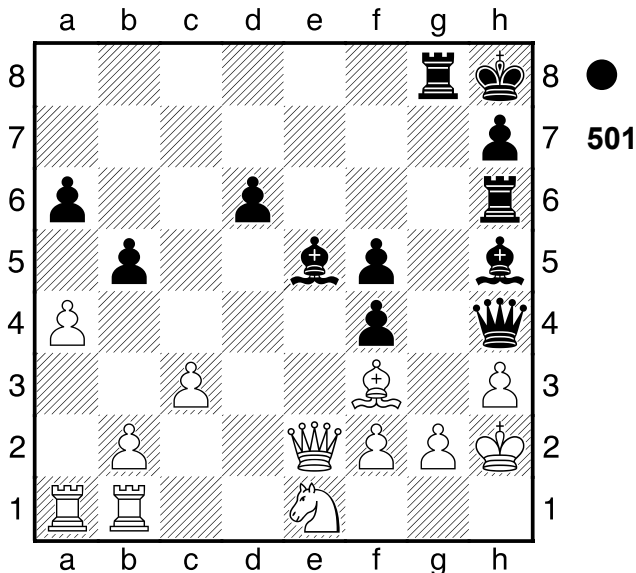

- 1...Txxg2+!!** Mattangriff. **2.Sxxg2**
 [2.Sxxg2 Dxxh3+ Mattangriff]
 [2.Lxxg2 Lxxe2 Überlastung
 Ablenkung Fesselung]
 [2.Kxxg2 Tg6+ Ablenkung]
2...Dxxh3+!! Hinlenkung: h3 **3.Kxxh3**
 [3.Kxxh3 Lg4# Mattangriff
 Hinlenkung Fesselung]
3...Lg4#
0-1

502

□ Player A

■ Player B

UdSSR

[Fritz 12 (5s)]

1983

(Diagramm 502)

- 1.Lxe5+ Sxe5**
 [1...Lf6 ändert den Lauf der Dinge
 nicht 2.gxf6 Sxe5 3.Dxe5 Dxb3+
 4.axb3 Txe5 5.Tg8+ Txxg8 6.Sf7#]
2.Dxe5+ Lf6

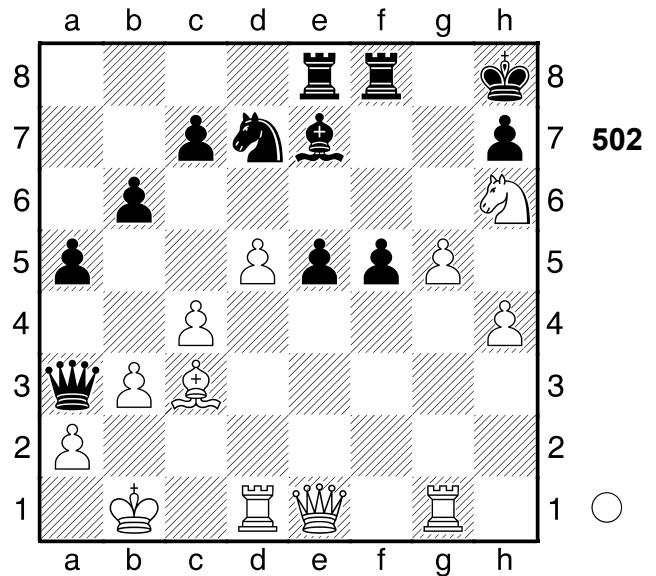

- [2...Tf6 holt die Kuh nicht vom Eis
 3.gxf6 Dxb3+ 4.axb3 Tf8 5.fxe7+
 Tf6 6.e8D#]
3.gxf6 Txe5
 [3...Dxb3+ ändert nichts mehr
 4.axb3 Txe5 5.Tg8+ Txxg8 6.Sf7#]
4.Tg8+!! Mattangriff **4...Txxg8**
 [4...Txxg8 5.Sf7# Mattangriff]
5.Sf7#
1-0

503

□ Player A

■ Player B

Fernpartie

[Fritz 12 (5s)]

1983

(Diagramm 503)

- 1.Se7+!!** Abzugsangriff: d5, e4-b7
1...Lxe7
 [1...Lxe7 2.Lxb7 Abzugsangriff]
2.Lxxh7+ Kh8 3.Ld3+
 [3.Lf5+ Kg8 4.Tdh4 Sc3+ 5.Lxc3
 Td1+ 6.Sxd1 f6 7.g6 Lxf3 8.Th8#]
3...Kg8 4.Th8+!! Mattangriff **4...Kxxh8**
 [4...Kxxh8 5.Th4+ Mattangriff]
5.Th4+ Kg8 6.Lh7+ Kh8 7.Lxxg7+!
 Mattangriff **7...Kxxg7**
 [7...Kxxg7 8.Sf5+ Mattangriff]

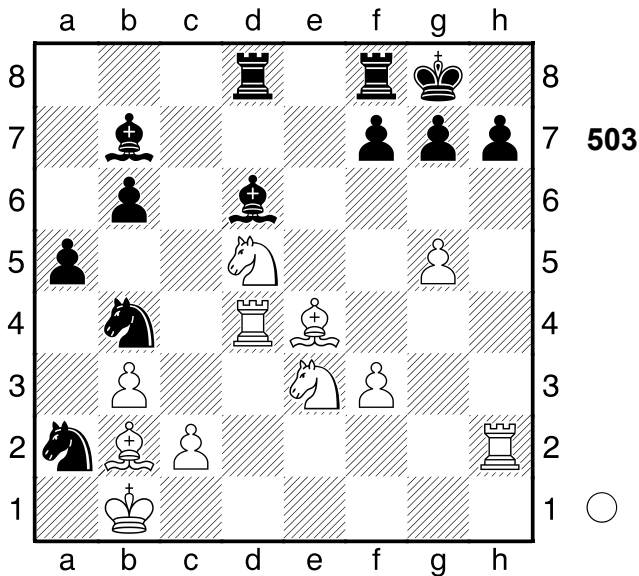

8.Sf5+ Kh8 9.Lg6+ Kg8 10.Sxe7+ Kg7 11.Th7#
1-0

504

□ Player A
■ Player B
Bulgarien
[Fritz 12 (5s)]

1983

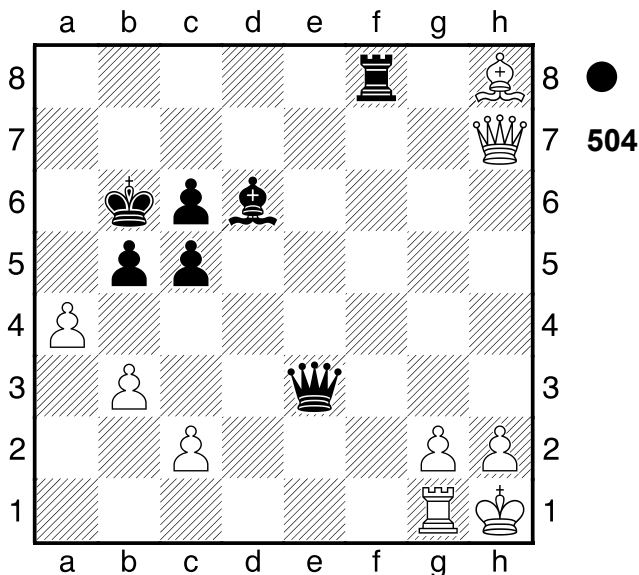

1...Lf4 2.Tb1 Te8 Schwarz droht Matt
[2...Df2 3.b4 cxb4-+]
3.Tg1= Tf8
1/2-1/2

505

□ Player A
■ Player B
Chicago
[Fritz 12 (5s)]

1983

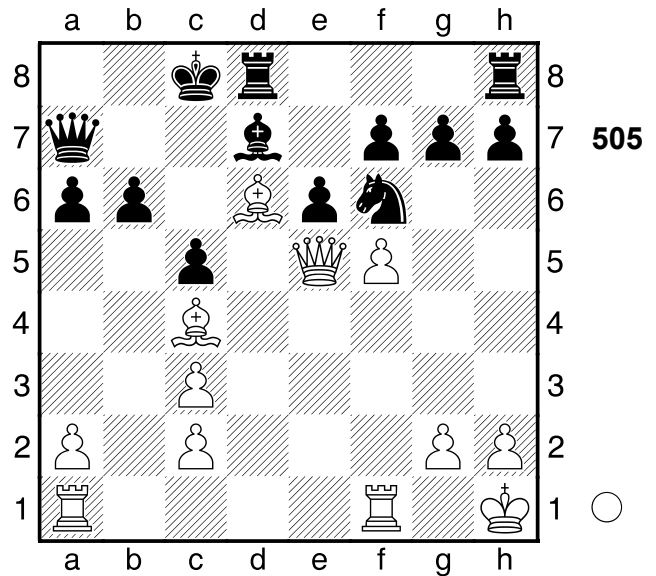

1.Lb8!! Ablenkung: b7
[1.fxe6?! scheint erheblich schwächer Lxe6 2.Lxe6+ fxe6=]
1...Dxb8
[1...Dxb8 2.Lxa6+ Ablenkung]
[Δ1...-- 2.Lxa6+ Mattdrohung]
2.Lxa6+ Db7 3.Lxb7+
[3.Lxb7+ Kxb7 4.a4 exf5 5.a5+-]
1-0

506

□ Player A
■ Player B
Hong Kong
[Fritz 12 (5s)]

1983

(Diagramm 506)

1...Sh3+ 2.gxh3 Lxf3 3.Le2
[3.Ld3 Lxd1 4.axb6 Db7-+
(4...Txf2?! ist schnell zu verwerfen
5.bxc7 Txd2 6.Sxd2#)]
3...Lb7 4.Dxf6 gxf6
[4...gxf6 5.Kf2 bxa5 6.Lxa5 Lc5+]

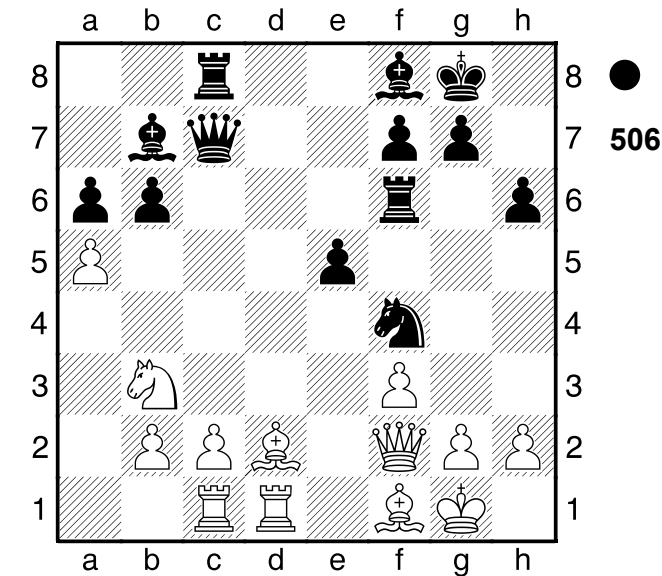

7.Ke1 Lb6 8.Lxb6 Dxb6-+]
0-1

507
 □ Player A
 ■ Player B
 Plovdiv
 [Fritz 12 (5s)]

1982

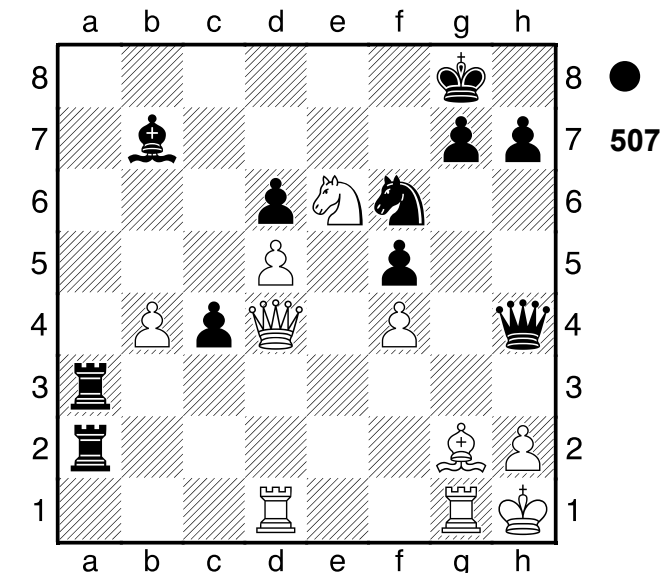

1...Dxh2+!! Ablenkung: g2 2.Kxh2
 [2.Kxh2 Sg4+ Mattangriff
 Ablenkung]
 2...Sg4+ 3.Kh1 Th3+!! Ablenkung: g2
 4.Lxh3
 [4.Lxh3 Th2# Mattangriff
 Ablenkung]

4...Th2#
0-1

508
 □ Player A
 ■ Player B
 Luzern
 [Fritz 12 (5s)]

1982

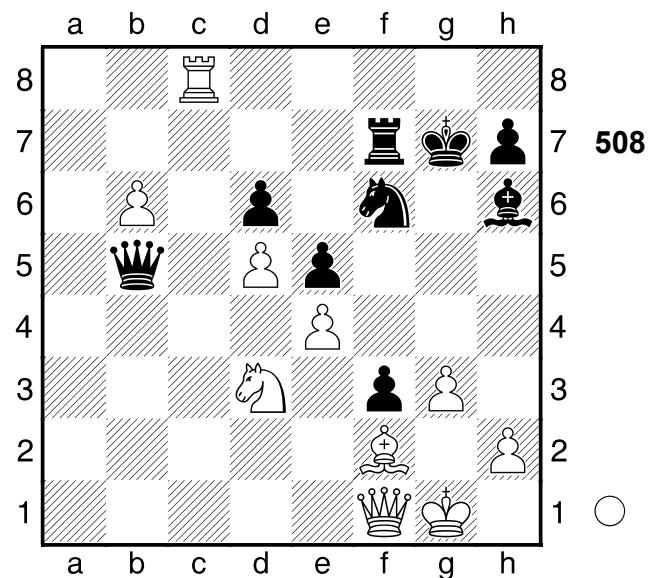

2.Sxe5 Dxf1+ 3.Kxf1 dxe5 4.Tc7
 Td7?? ein Ende mit Schrecken
 [♖4...Ld2 5.Txf7+ Kxf7+-]
 5.d6 Kg6 6.b7 Txd6
 [6...Lf8 hätte noch versucht werden
 können 7.Lc5 Lxd6 8.Lxd6 Txc7
 9.Lxc7 Sd7+-]
 7.b8D Td1+ 8.Le1
 [8.Le1 f2 9.Kxf2+-]
 1-0

509
 □ Player A
 ■ Player B
 Groningen
 [Fritz 12 (5s)]

1982

(Diagramm 509)

1.Txf7 Kxf7

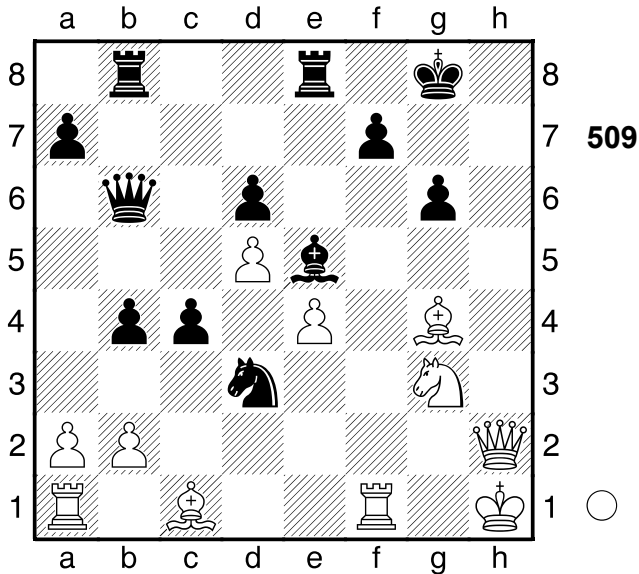

[1...Sf2+ ändert nichts am Ausgang der Partie 2.Kg2 Kxf7 3.Dh7+ Lg7 4.Lh6+-]

2.Dh7+ Lg7 3.Lh6 Tg8 4.Le6+ Kf6 5.Sh5+!! Ablenkung: g6 **5...Ke5**
[5...gxh5 6.Df5+ Mattangriff Ablenkung]

6.Lxg7+
[6.Sxg7?! Dd4 7.Lxg8 Dxe4+ 8.Kh2 Dh4+ 9.Kg2 Dg4+ 10.Kh2 Dh4+ 11.Kg2 Dg4+ 12.Kh2 Dh4+=]

6...Txxg7 7.Dxxg7+
[7.Sxg7?! De3 8.Tf1 Dxe4+ 9.Kh2 Se1=]

7...Kxe4 8.Sf6+
[Δ8.Dxxg6+ machte sofort alles klar Ke3 9.Dg5+ Kd4 10.Dg1+ Ke4 11.Sf6+ Ke5 12.Sd7+ Ke4 13.Dg2+ Kd4 14.Td1 Th8+ 15.Kg1+-]

8...Kf3 9.Lg4+ Kf2
[9...Ke3 ist noch eine dünne Chance 10.Tf1 Db7 11.Dxxg6 Kd4 12.De4+ Kc5+-]

10.Dh6
[10.Dh6 g5 11.Dh3 Sc1 12.Txc1 Te8 13.Tf1#]

1-0

510

□ **Player A**
■ **Player B**

Jugoslawien
[Fritz 12 (5s)]

1981

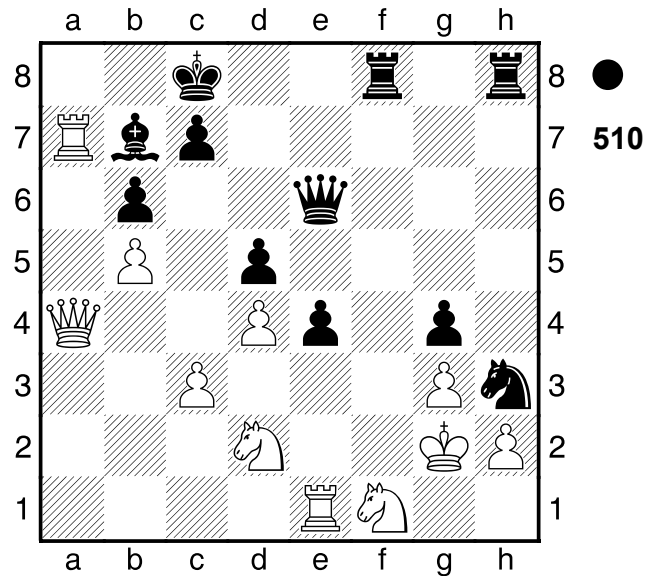

1...Df5 2.Te2

[2.Ta8+ hilft allerdings auch nicht Kd7 3.Td8+ Kxd8 4.Te2 Df3+ 5.Sxf3 exf3+ 6.Kh1 fxe2 7.Da8+ Lxa8 8.Sd2 e1D+ 9.Sf1 Dxf1#]

2...Df3+!! Mattangriff **3.Sxf3**
[3.Sxf3 exf3+ Mattangriff]

3...gxf3+
[3...exf3+ 4.Kh1 fxe2 5.Ta8+ Kd7 6.Td8+ Kxd8 7.Da8+ Lxa8 8.Sd2 e1D+ 9.Sf1 Dxf1#]

4.Kh1 fxe2 5.Ta8+ Kd7
[5...Kd7 6.Txf8 Txf8 7.Da1 Txf1+ 8.Kg2 Sf4+ 9.gxf4 Txa1 10.h4 e1D 11.h5 Dxc3 12.Kh2 Df3 13.h6 Th1#]

0-1

511

□ Player A

■ Player B

Niederlande

[Fritz 12 (5s)]

1982

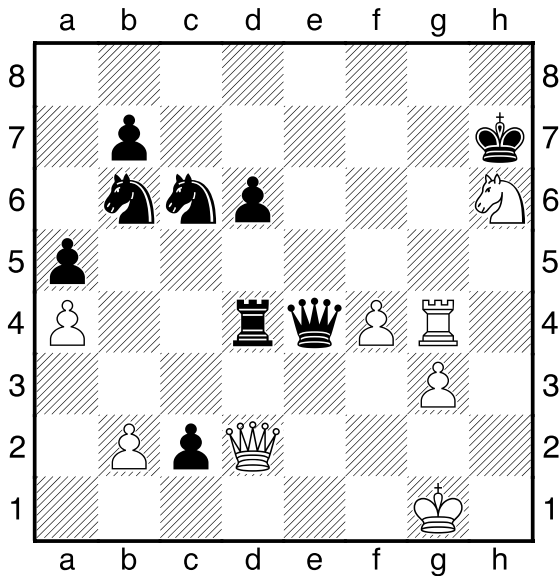

511

1.Sg8 c1D+ 2.Dxc1 Sd7 3.Df1 De3+
4.Kh1 Weiß droht Matt 4...De4+ 5.Kg1
1/2-1/2

512

□ Player A

■ Player B

Variante

[Fritz 12 (5s)]

1982

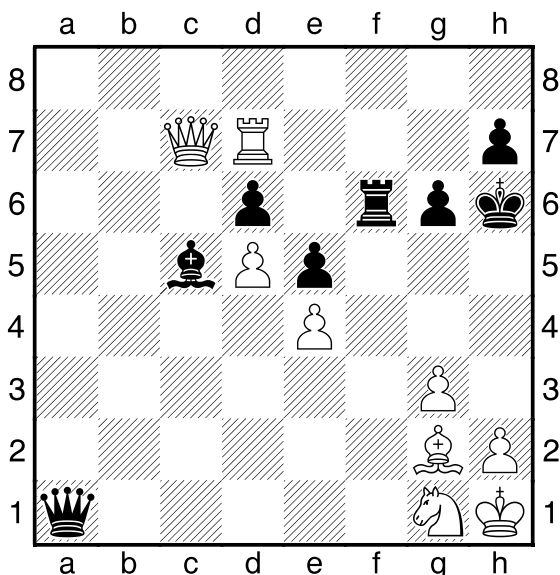

512

1.Txh7+ Kg5 2.Th5+! Hinlenkung: g4

2...gxh5

[2...Kxh5 3.Dh7+ Mattangriff

Hinlenkung]

[2...gxh5 3.Dg7+ Mattangriff]

3.Dg7+ Tg6 4.h4+ Kg4 5.Dxg6#

1-0

513

□ Player A

■ Player B

Magyarorzag

[Fritz 12 (5s)]

1982

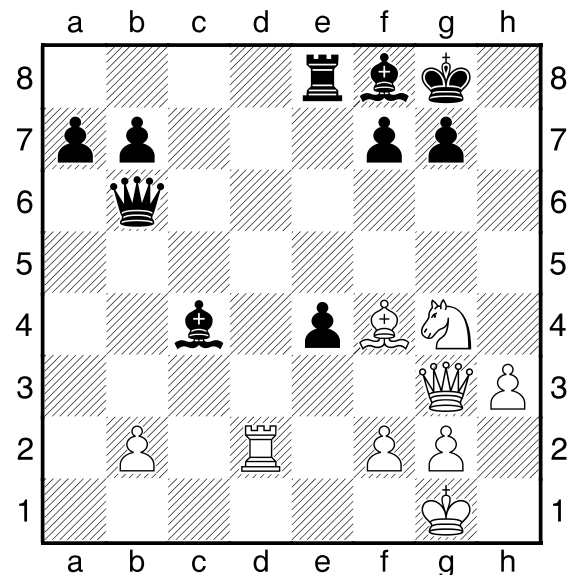

513

1.Td6! Mattangriff 1...Dxb2

[1...Lxd6 2.Sf6+ Mattangriff]

[Δ1...-- 2.Sf6+ Mattdrohung]

2.Sf6+ Dxf6 3.Txf6

[3.Txf6 a5 4.Tf5+-]

1-0

514

□ Player A

■ Player B

Niederlande

[Fritz 12 (5s)]

1981

(Diagramm 514)

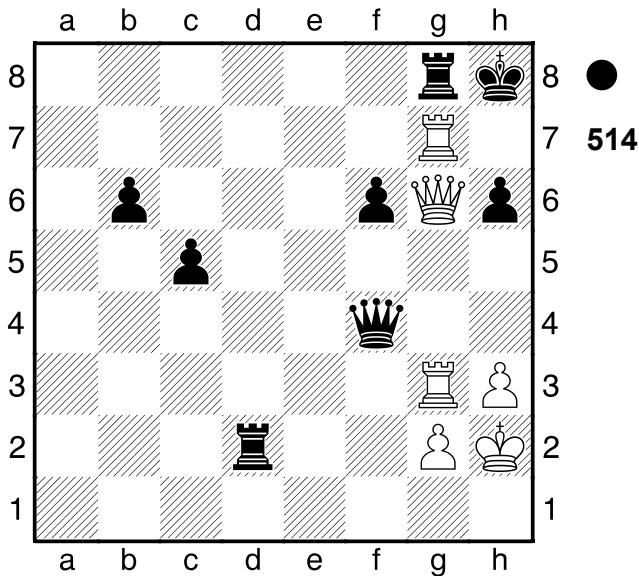

1...Dxg3+! Hinlenkung: g3 **2.Dxg3**
 [2.Dxg3 Tg7 Hinlenkung]
 [2.Kxg3 Tg7 Hinlenkung]
2...Txg7 3.Db8+ Tg8
 [3...Tg8 4.Db7 Tdxg2+ 5.Dxg2
 Txg2+ 6.Kxg2 b5-+]
0-1

515
 □ Player A
 ■ Player B
 Fernpartie
 [Fritz 12 (5s)]

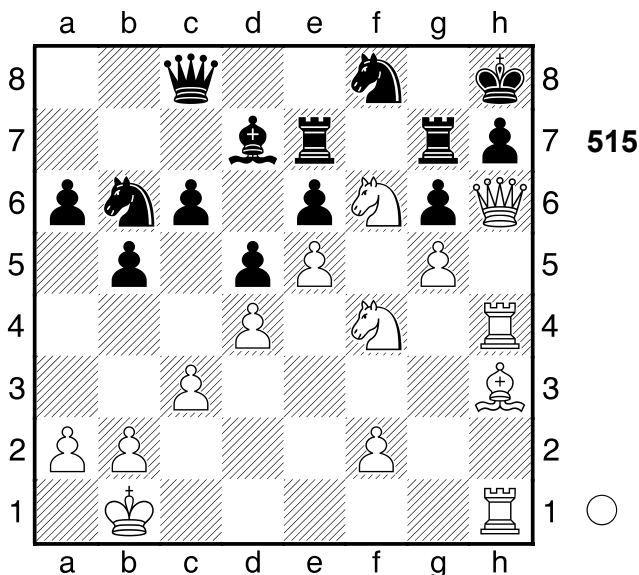

1.Lxe6! Räumung: h3 **1...Lxe6**
 [1...Lxe6 2.Sxg6+ Mattangriff]

Räumung]
 [1...Txe6 2.Sxg6+ Mattangriff
 Räumung]
 [1...Sxe6 2.Sxg6+ Mattangriff
 Räumung]
 [Δ1...-- 2.Sxg6+ Mattdrohung]
2.Sxg6+! Räumung: h4 **2...Sxg6**
 [2...Sxg6 3.Dxh7+ Mattangriff
 Räumung]
 [2...Txg6 3.Dxf8+ Mattangriff
 Räumung Ablenkung Fesselung]
3.Dxh7+! Räumung: h4. **3...Txh7**
 [3...Txh7 4.Txh7+ Mattangriff
 Räumung]
4.Txh7+ Txh7 5.Txh7#
1-0

516
 □ Player A
 ■ Player B
 Frankreich
 [Fritz 12 (5s)]

1981

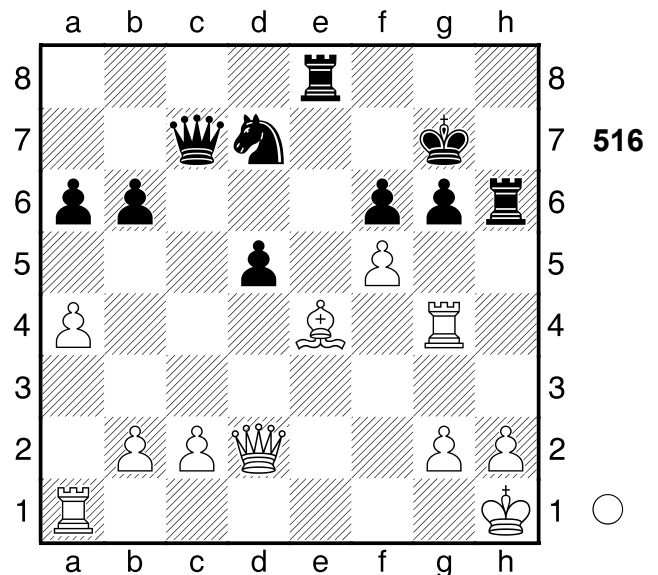

1.Dxh6+! Mattangriff **1...Kxh6**
 [1...Kxh6 2.Txg6+ Mattangriff]
2.Txg6+ Kh7
 [2...Kh5 holt die Kuh nicht vom Eis
 3.Lf3+ Kh4 4.g3+ Dxg3 5.hxg3+
 Kh3 6.Lg2#]
3.Ta3
 [3.Ta3 Dg3 4.Taxg3 Txe4 5.Th3+

Th4 6.Txh4#]
1-0

517

□ Player A
■ Player B
Israel
[Fritz 12 (5s)]

1981

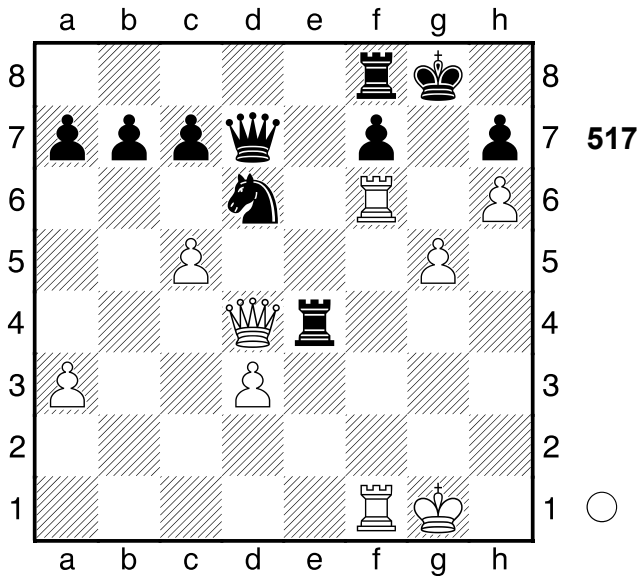

- 1.Tg6+!!** Ablenkung: f7
[1.dxe4?! ist weit schwächer wegen Dg4+ 2.Kh2 Dh4+ 3.Kg2 Dg4+ 4.Kh2 Dh4+ 5.Kg2 Dg4+ 6.Kh2=]
- 1...fxg6**
[1...fxg6 2.Dh8+ Mattangriff Räumung Ablenkung Fesselung]
[1...hxg6 2.Dg7# Mattangriff Räumung]
- 2.Dh8+!!** Hinlenkung: h8 **2...Kxh8**
[2...Kxh8 3.Txf8# Mattangriff Hinlenkung]
- 3.Txf8#**
1-0

518

□ Player A
■ Player B
USA
[Fritz 12 (5s)]

1981

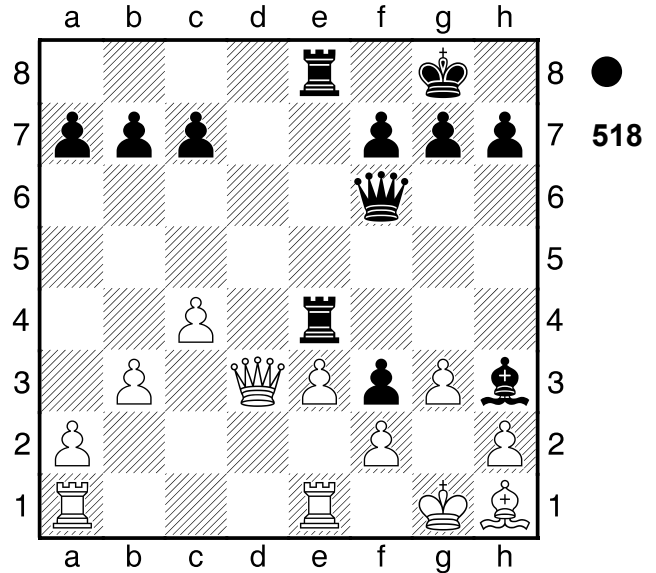

- 1...Txe3!!** Mattangriff. **2.Dd2**
[2.Dxe3 Txe3 3.Txe3 (3.fxe3 f2# Mattangriff) 3...Dxa1+ Mattangriff]
[2.Txe3 Dxa1+ Mattangriff]
[2.fxe3 f2# Mattangriff]
[Δ2.-- Txe1+ Mattdrohung]
- 2...Db2!!** Räumung: e3 **3.Db4**
[3.Dxb2 Txe1+ Mattangriff Räumung]
[Δ3.-- Dxd2 Materialgewinn]
- 3...c5!** Räumung: e3.
[3...c5 4.Tad1 Txe1+ 5.Txe1 Te5+- (5...cxb4?? 1 wird durch Matt widerlegt in 6.Txe8#)]
- 0-1

519

□ Player A
■ Player B
Bulgarien
[Fritz 12 (5s)]

1981

(Diagramm 519)

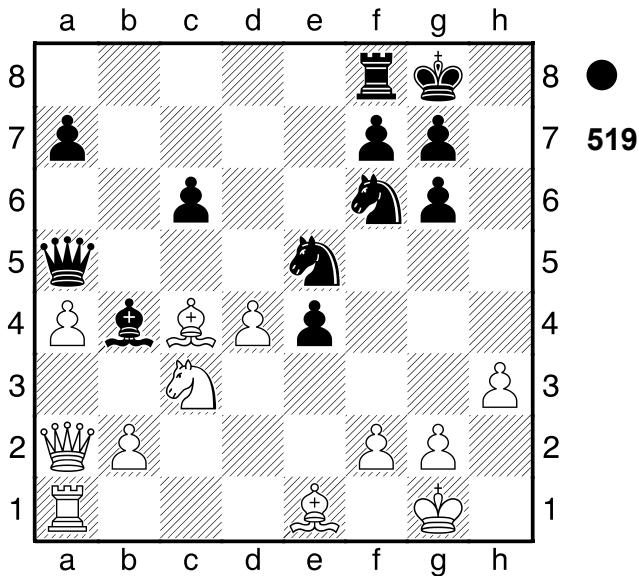

1...Sf3+
 [1...Sxc4?! 2.Dxc4 Lxc3 3.Lxc3=]
2.gxf3?? Weiß bricht völlig ein
 [♖2.Kf1 Sxd4 3.Td1♣]
2...Dg5+-+ 3.Kh1
 [3.Kf1 lenkt vielleicht noch ab exf3
 4.Ld2 Dxd2 5.Db3-+]
3...exf3 4.Lf1 Ld6
 [4...Ld6 5.Da3 Lxa3 6.bxa3
 Te8-+]
0-1

520
 □ Player A
 ■ Player B
 Kuba 1981
 [Fritz 12 (5s)]

(Diagramm 520)

1.Sxg5 Txxg5 2.Lxg4 hxxg4 3.Txe5!!
 Mattdrohung **3...Dd8**
 [3...Dxe5 4.Dxg5+ Kh7 5.Dg6+
 Kh8 6.Lf6+ Kombination]
 [♱3...-- 4.Txe7 Mattdrohung]
4.f6
 [4.f6 Kh7 5.Dxg5 Dxf6 6.Dh5+
 Kg7 7.Lxf6+ Kxf6 8.Te6+ Kg7
 9.Dg6+ Kh8 10.Te8+ Lf8 11.Txf8#]
1-0

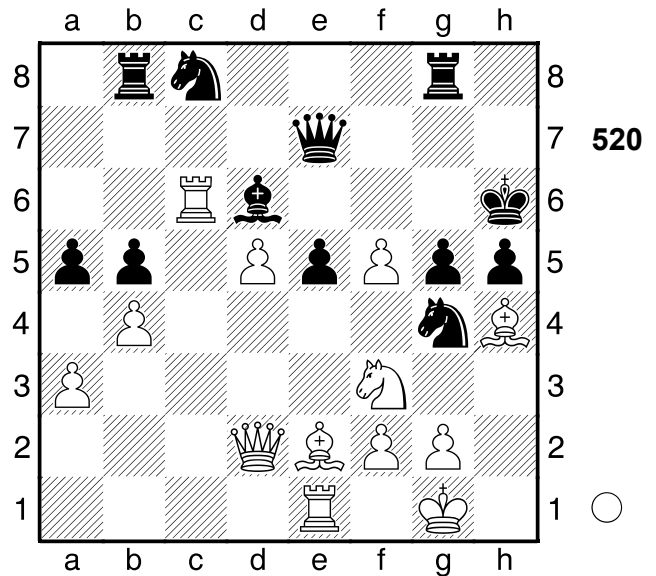

521
 □ Player A
 ■ Player B
 Fernpartie 1981
 [Fritz 12 (5s)]

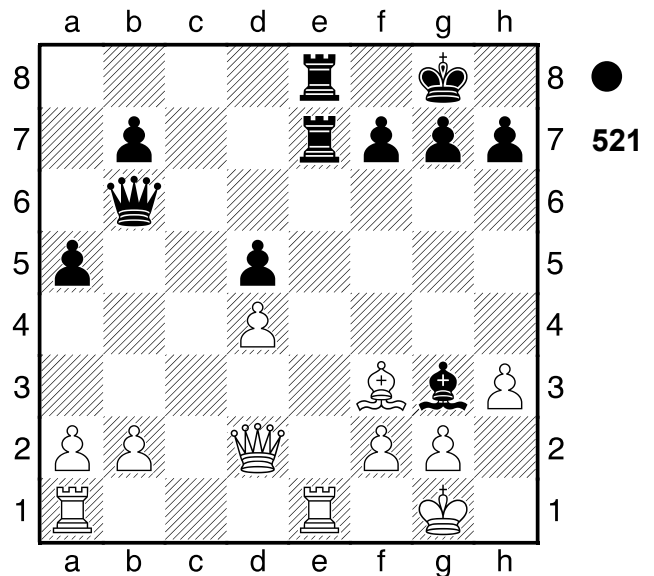

1...Dxb2!! Räumung: e7 **2.Txe7**
 [2.Dxb2 Txe1+ Mattdrohung
 Räumung]
 [♱2.-- Dxd2 Materialgewinn]
2...Dxa1+
 [2...Dxd2?? 1 scheitert an Matt in
 3.Txe8#]
3.Ld1 Txe7 4.fxxg3 Te4

[4...Te4 5.Kh2 b6-+]
0-1

522

□ **Player A**
 ■ **Player B**
 Mexiko
 [Fritz 12 (5s)]

1981

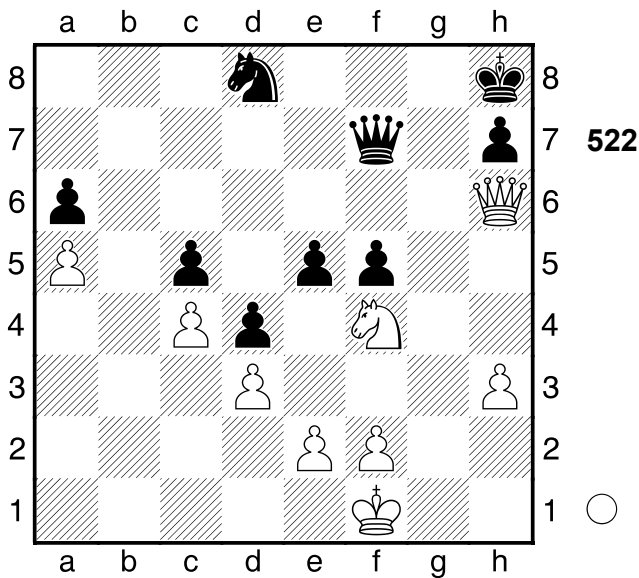

1.Sg6+!! ein folgerichtiges Opfer
1...Dxg6
 [1...Kg8 verlängert das Leiden
 2.Sxe5 De7+-]
2.Df8+ Dg8 3.Df6+ Dg7 4.Dxd8+ Dg8 5.Df6+ Dg7 6.Dxf5
 [6.Dxa6 ginge schneller Dd7+-]
6...De7
 [6...Dh6 nützt auch nichts mehr
 7.Dxe5+ Kg8 8.Kg2 Dc6+ 9.Dd5+ Dxd5+ 10.cxd5+-]
7.Dc8+ Kg7 8.Dxa6
 [8.Dxa6 e4 9.dxe4 Dxe4 10.Da7+ Kf6 11.Db6+ Kg7 12.Dc7+ Kf6 13.Dd6+ Kg7 14.f3 Db1+ 15.Kf2+-]
1-0

523

□ **Player A**
 ■ **Player B**
 [Fritz 12 (5s)]

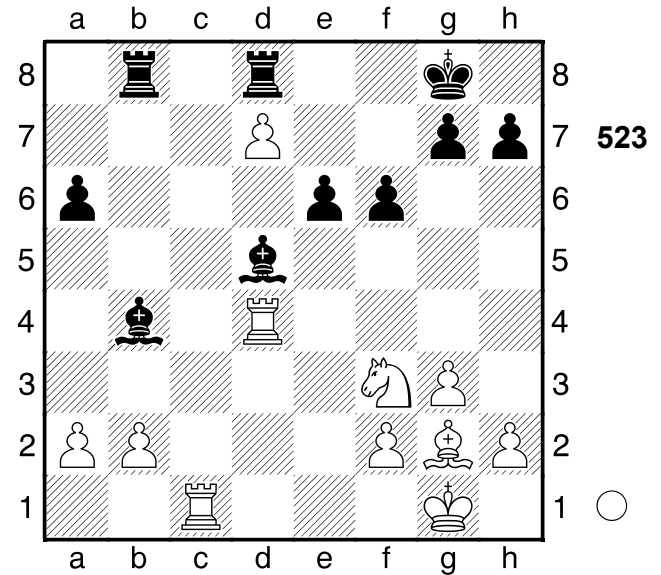

1.Txd5 exd5 2.Lh3
 [2.Lh3 Kf7 3.Sd4+-]
1-0

524

□ **Player A**
 ■ **Player B**
 [Fritz 12 (5s)]

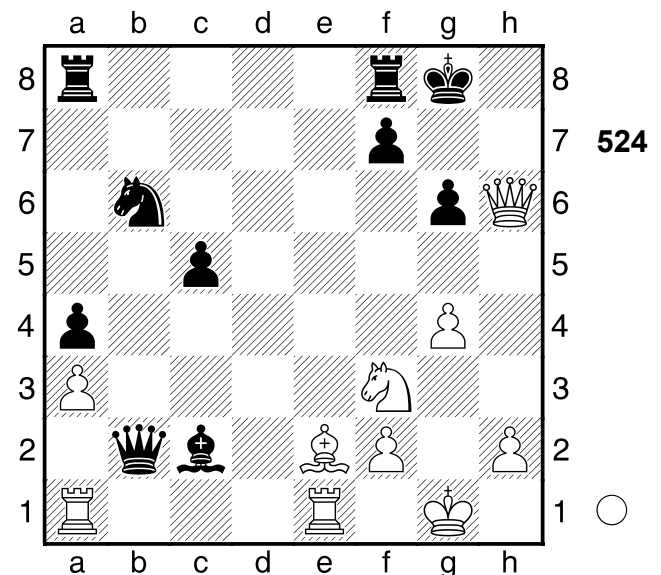

1.Ta2!! leicht zu sehen, doch hübsch
1...Dxa2

[1...Dxa2 2.Sg5 Kombination]
 [Δ1...-- 2.Txb2 Materialgewinn]

2.Sg5

[2.Sg5 Tfe8 3.Dh7+ Kf8 4.Dh8+ Ke7 5.Lb5+ De6 6.Txe6+ (6.Sxe6? Txh8 7.Sd4+ Kd6 8.Sxc2 c4-+) 6...fxe6 7.Dg7+ Kd6 8.Sf7+ Ke7 9.g5 Sd7 10.Sd8+ Kd6 11.Dxd7+ Ke5 12.Sf7+ Kf5 13.Dc6 e5 14.Df3+ Ke6 15.Lc4+ Ke7 16.Df6+ Kd7 17.Lb5+ Kc7 18.Dc6+ Kb8 19.Db6+ Kc8 20.Sd6#]

1-0

525

□ **Player A**
 ■ **Player B**

Daugavpils
 [Fritz 12 (5s)]

1975

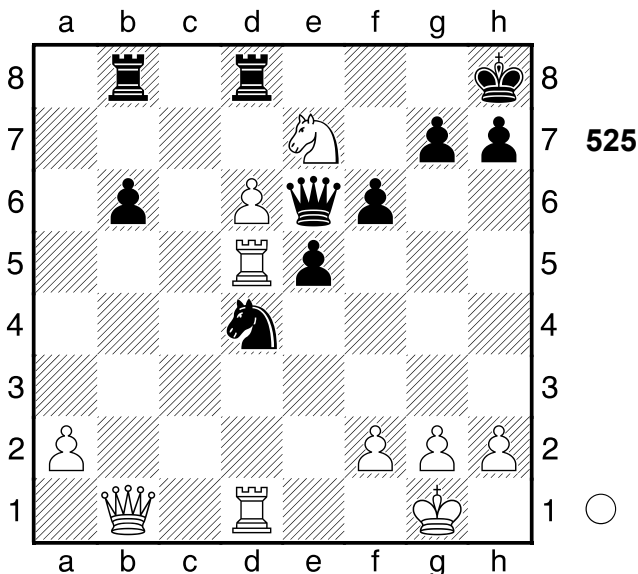

1.T1xd4 exd4

[1...h6 ist ein letzter Versuch 2.Td1 Dd7+-]

2.Dxh7+!! Hinlenkung: h7 2...Kxh7

[2...Kxh7 3.Th5# Mattangriff Hinlenkung]

3.Th5#

1-0

526

□ **Player A**
 ■ **Player B**

[Fritz 12 (5s)]

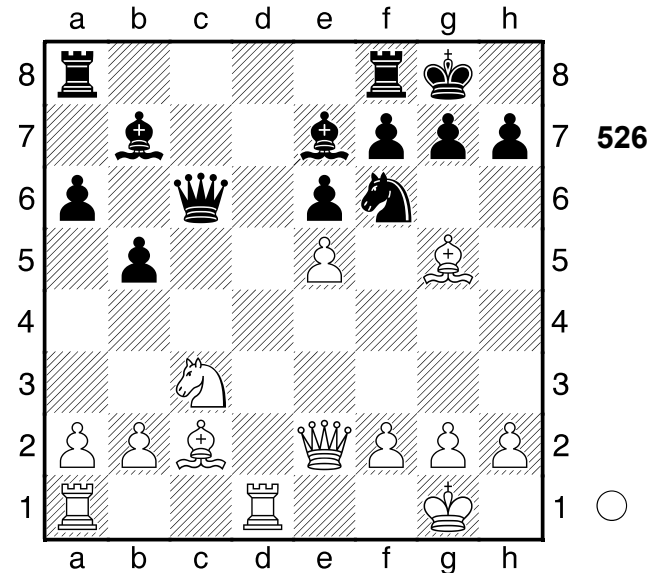

1.Df3 Dxf3 2.gxf3 Sd5?

[Δ2...b4 3.exf6 gxf6+-]

3.Lxe7 Sxe7 4.Td7

[4.Td7 Sc6 5.Txb7 Sxe5 6.Kg2+-]

1-0

527

□ **Player A**
 ■ **Player B**

Ukrainische SSR

1964

[Fritz 12 (5s)]

(Diagramm 527)

1.Lxf6 Lxf6 2.Lxh7+

[2.Sxc6!? Lxc6 3.Dc2±]

2...Kxh7= Schwarz gewinnt eine Figur

3.Dh5+ Kg8 4.Dxf7+ Kh7??

vergibt den sicheren Gewinn

[Δ4...Kh8 ist die einzige Rettung

5.Dh5+ Kg8 6.Df7+ Kh8=]

5.Sd7+- Txd7 6.Dh5+

[6.Dxd7?! kommt nicht in Frage Te7

7.Dd6 Dc7 8.Dxc7 Txc7±]

6...Kg8 7.Dxe8+ Kh7 8.Dxd7

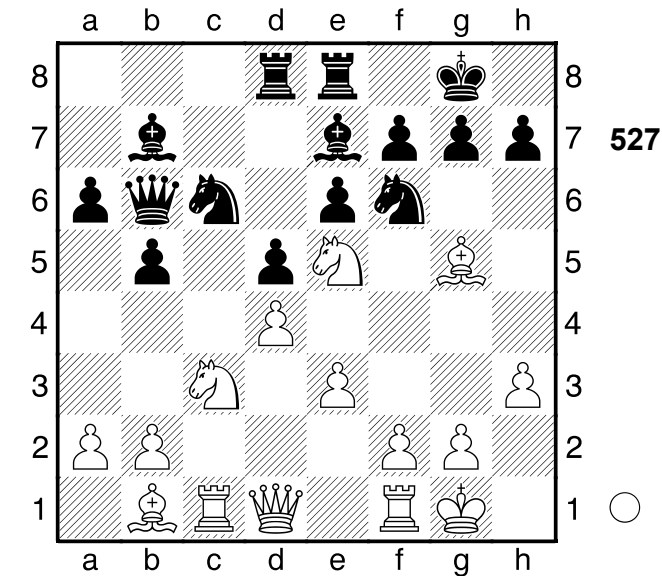

[8.Dxd7 Sd8 9.Se2+-]
1-0

528

□ Player A
■ Player B
Paris
[Fritz 12 (5s)]

1925

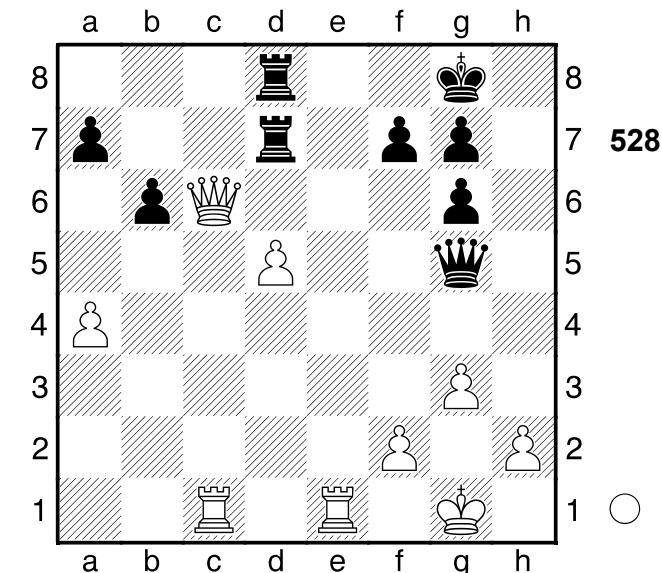

1.Dxd7!! elegant forcierte
Entscheidung 1...Txd7 2.Te8+ Kh7
3.Tcc8
[3.Tcc8 Dc1+ 4.Txc1+-]
1-0

529

□ Player A
■ Player B
[Fritz 12 (5s)]

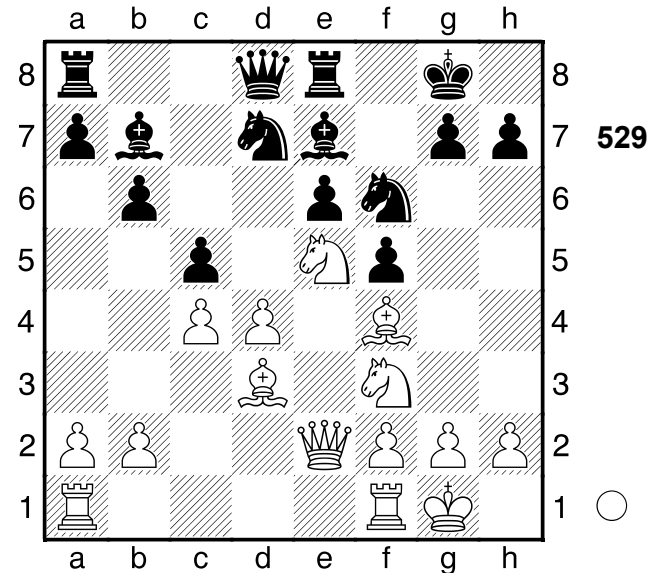

1.Sf7!! Doppelangriff: f5/f7 1...Kxf7
[1...Dc8 wäre noch eine kleine
Chance 2.Dxe6 Se5 3.Sh6+ Kh8
4.Dxe5 Lxf3 5.Lxf5 Da6 6.Sf7+
Kg8+-]
2.Dxe6+!! Hinlenkung: e6. 2...Kg6
[2...Kxe6 3.Sg5# Mattangriff
Hinlenkung]
3.g4 Le4
[3...Lxf3 hilft allerdings auch nicht
4.Lxf5#]
4.Sh4#
1-0

530

□ Player A
■ Player B
London simul
[Fritz 12 (5s)]

1928

(Diagramm 530)

1.Dxe4!! Ablenkung: g6 1...fxe4
[1...Se7 ist ein letzter Strohhalm
2.Db1 b3 3.axb3 Txb3 4.Sxf5 Ld3

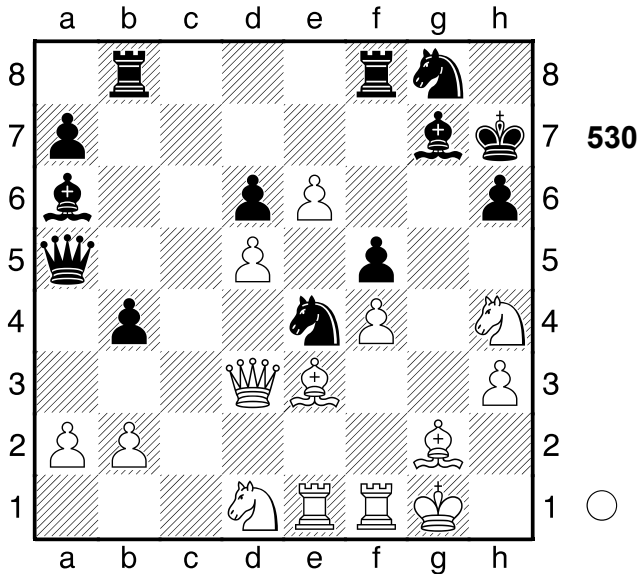

5.Dxd3 Txd3 6.Sxe7 Db4+ -]
2.Lxe4+ Kh8 3.Sg6+ Kh7 4.Sxf8+ Kh8 5.Sg6+ Kh7 6.Se5+ Kh8 7.Sf7# 1-0

531
 □ Player A
 ■ Player B
 NY
 [Fritz 12 (5s)]

1924

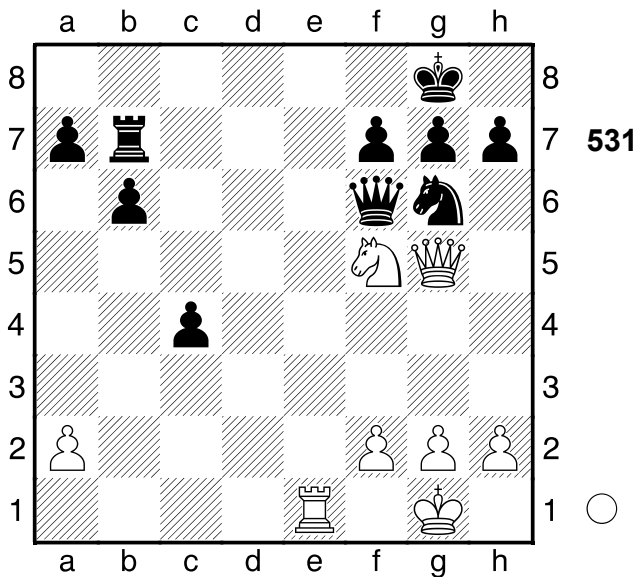

1.Te8+ Sf8 2.Sh6+!! Ablenkung: f6
2...Dxh6
 [2...Dxh6 3.Txf8+ Mattangriff Ablenkung]
3.Txf8+! Hinlenkung: f8 **3...Kxf8**

[3...Kxf8 4.Dd8# Mattangriff Hinlenkung]
4.Dd8# 1-0

532
 □ Player A
 ■ Player B
 [Fritz 12 (5s)]

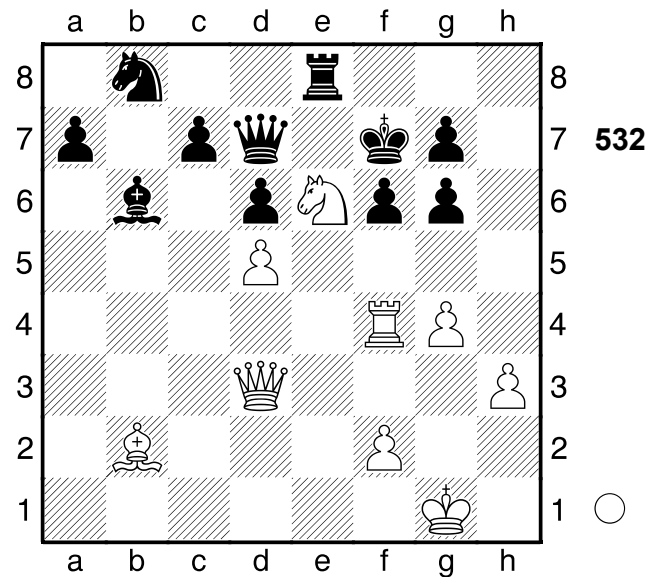

1.Lxf6! Ablenkung: g6 **1...gxf6**
 [1...gxf6 2.Txf6+ Mattangriff Ablenkung]
 [Δ1...-- 2.Lxg7+ Mattdrohung]
2.Txf6+!! Mattangriff **2...Kxf6**
 [2...Kxf6 3.Dc3+ Mattangriff]
3.Dc3+ Ke7
 [3...Ld4 macht keinen großen Unterschied 4.Dxd4+ Kf7 5.Dg7#]
4.Dg7# 1-0

533
 □ Player A
 ■ Player B
 [Fritz 12 (5s)]

(Diagramm 533)

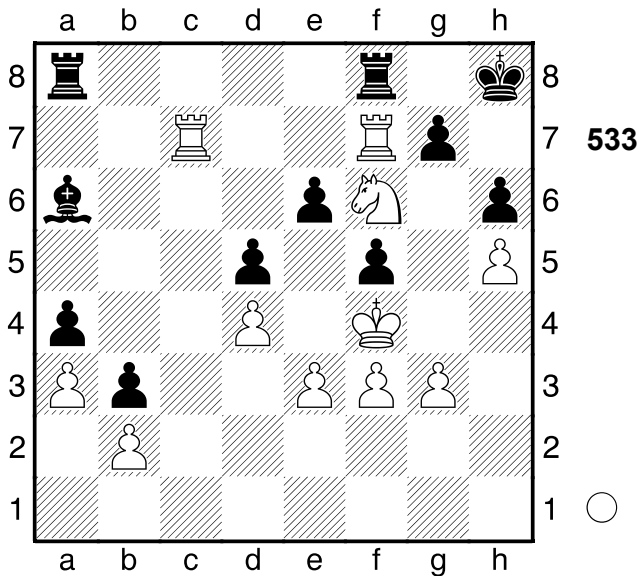

1.Txg7 Txf6 2.Ke5 Tff8
 [2...Tf7 ändert den Lauf der Dinge nicht 3.Tgxf7 Kg8 4.Tg7+ Kh8 5.Th7+ Kg8 6.Tcg7+ Kf8 7.Kf6 e5 8.Th8#]
3.Th7+ Kg8 4.Tcg7#
1-0

534
 □ Player A
 ■ Player B
 Tokio
 [Fritz 12 (5s)]

1933

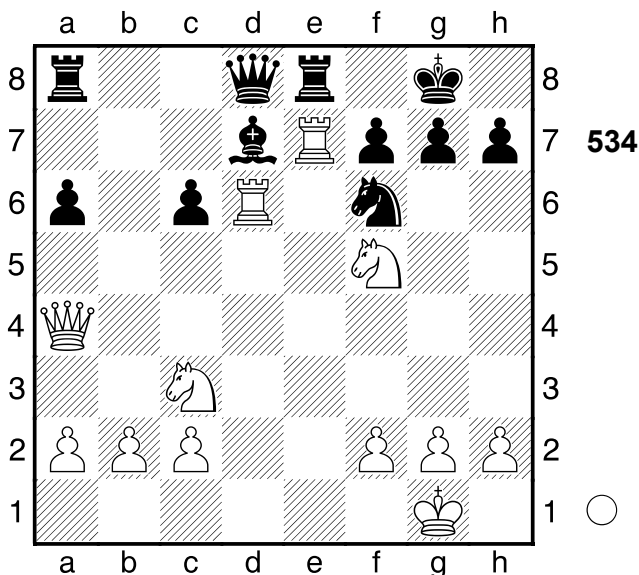

1.Se4 Txe7 2.Sxf6+ Kh8 3.Sxe7 Dxe7 4.De4 Dxe4 5.Sxe4

[5.Sxe4 Lf5 6.f3+-]
1-0

535
 □ Player A
 ■ Player B
 Trinidad
 [Fritz 12 (5s)]

1939

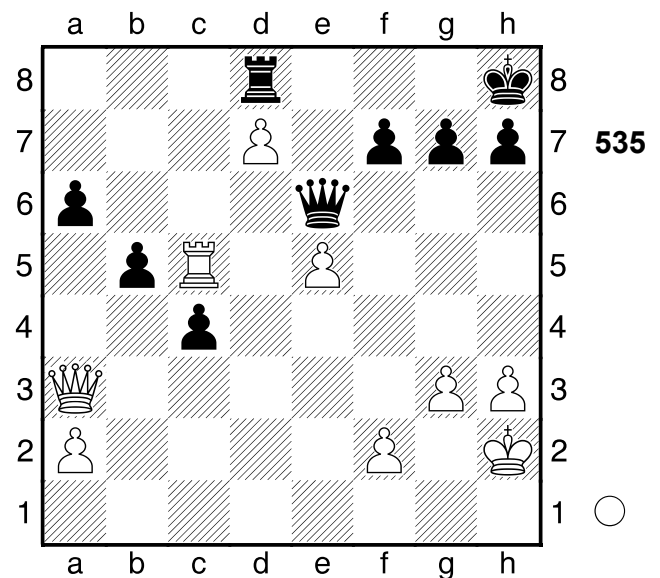

1.Tc8! Mattdrohung **1...Txc8**
 [1...Txc8 2.dxc8D+ Bauernumwandlung]
 [Δ1...-- 2.Txd8+ Mattdrohung]
2.De7!! Mattangriff
 [2.De7 Dxd7 3.Dxd7+-]
1-0

536
 □ Player A
 ■ Player B
 [Fritz 12 (5s)]

(Diagramm 536)

1.Txd7! Abzugsangriff: c6, f3-e5
1...Lxd7
 [1...Dxd7 2.Se5 Abzugsangriff]
 [1...Lxd7 2.Se5 Abzugsangriff]
 [1...Sxd7 2.Dxe7 Ablenkung]

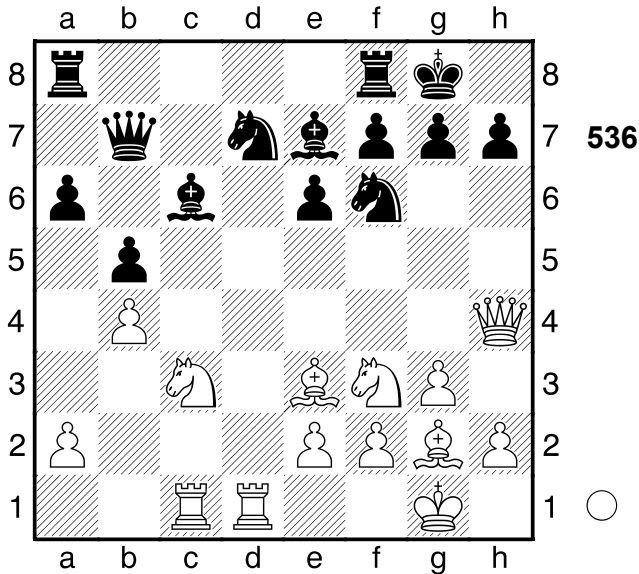

Fesselung]
 [Δ1...-- 2.Txb7 Materialgewinn]
2.Sg5 Db8 3.Lxa8 Dxa8 4.Sxh7
 [4.Sxh7 Tc8 5.Lc5±]
1-0

537
 □ Player A
 ■ Player B
 Nottingham
 [Fritz 12 (5s)]

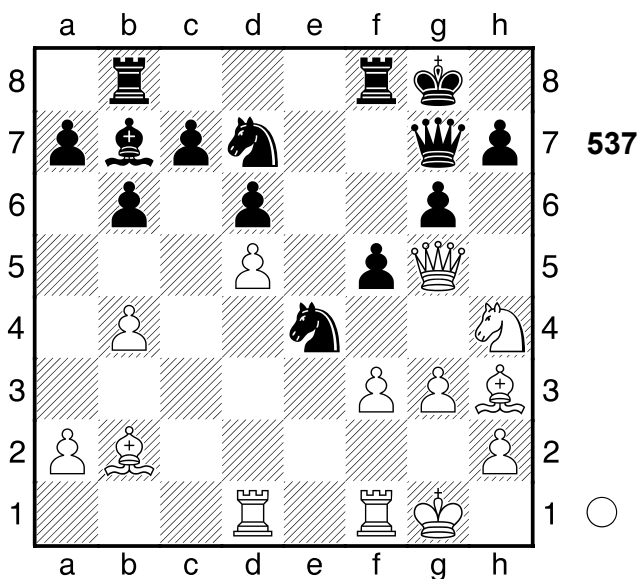

1.Dc1
 [1.Lxg7 ist naheliegend und schlecht
 Sxg5 2.Lxf8 Sxh3+ (2...Kxf8?!
 3.Lg2=; 2...Txf8?! 3.Lg2=) 3.Kg2

Txf8 4.Kxh3 Sf6±]
 [1.fxe4 Dxb2 2.Lxf5 La6 3.Le6+
 Kg7 4.Txf8 Sxf8 5.De7+ Kh6±]
1...Sef6 2.Lxf5! war die Absicht
2...gxf5?? ein Fehler in schlechter
 Stellung
 [2...La6 3.Le6+ Kh8+-]
3.Sxf5
 [3.Sxf5 Tbc8 4.Sxg7 Kxg7
 5.Tfe1+-]
1-0

538
 □ Player A
 ■ Player B
 Zuerich
 [Fritz 12 (5s)]
 1934

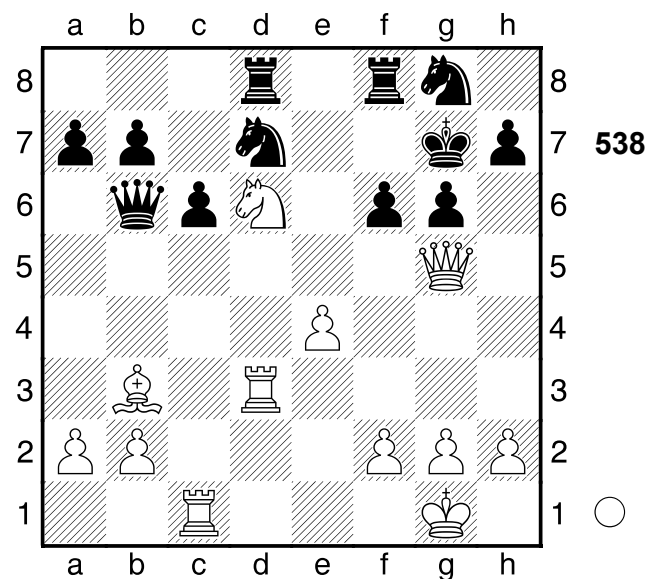

1.Sf5+ Kh8 2.Dxg6!! Mattangriff.
 [2.Dxg6 Dxf2+ 3.Kxf2 Tf7 4.Dxf7
 Se7 5.Dg7#]
1-0

539

□ Player A
 ■ Player B

Genf
 [Fritz 12 (5s)]

1925

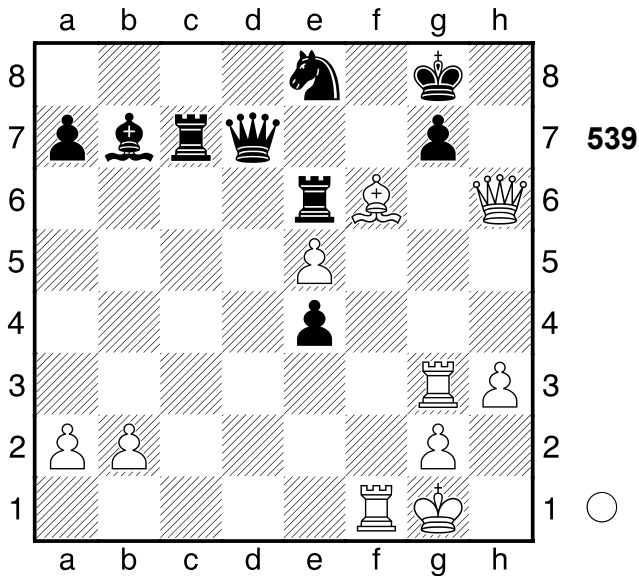

- 1.Lxg7!** Hinlenkung: e7 **1...Sxg7**
 [1...Sxg7 2.Tf8+ Mattangriff
 Räumung Hinlenkung]
 [Δ1...-- 2.Dh8# Mattdrohung]
2.Tf8+!! Hinlenkung: e7 **2...Kxf8**
 [2...Kxf8 3.Dh8+ Mattangriff
 Hinlenkung]
3.Dh8+ Ke7 4.Txg7#
1-0

540

□ Player A
 ■ Player B

Wien
 [Fritz 12 (5s)]

1933

(Diagramm 540)

- 1.Dxg7+ Kxg7 2.Tg3+ Dg5 3.Txg5+ Kh6 4.Tg3 Le3**
 [4...Lxe5?? 4 führt zum Matt in
 5.Lc1+ Lf4 6.Lxf4+ Kh5 7.Le2+ Kh4 8.Lg5#]
 [4...Sxe5 ergibt ein langzuges Matt

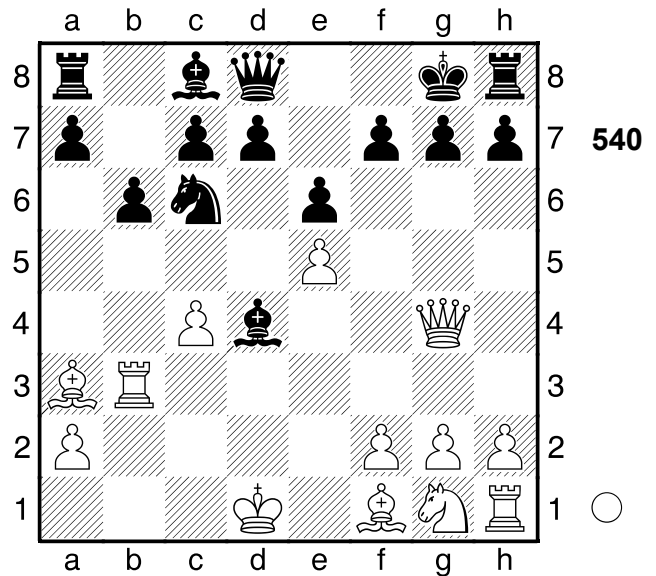

- 5.Lc1+ Kh5 6.Tg5+ Kh6 7.Tg8+ Le3 8.Lxe3+ Kh5 9.Le2+ Sg4 10.Lxg4+ Kh4 11.Sf3#**

5.Txe3

- [5.Txe3 Tg8 6.Lc1+-]
 [Jedoch nicht 5.fxe3 Sxe5 6.Lb2 f6+-]

1-0

541

□ Player A
 ■ Player B

Lissabon
 [Fritz 12 (5s)]

1941

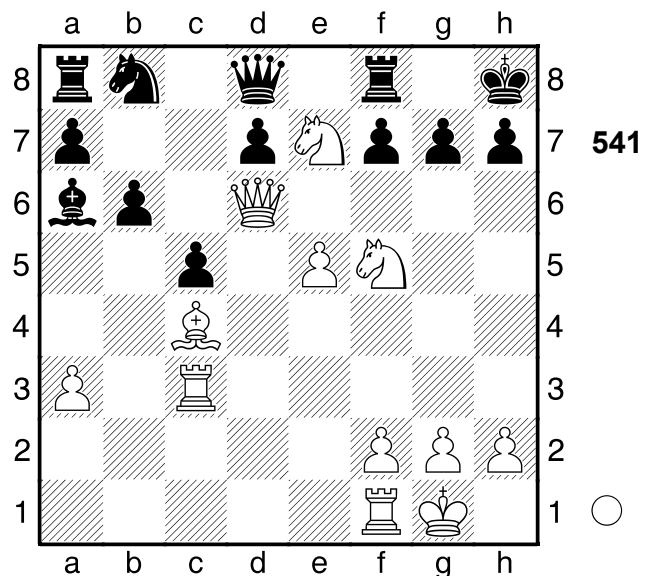

- 1.Dg6!!** Mattangriff **1...fxg6**

[1...fxg6 2.Sxg6+ Mattangriff]
 [1...hxg6 2.Th3# Mattangriff]
2.Sxg6+! Mattangriff **2...hxg6**
 [2...hxg6 3.Th3+ Mattangriff]
3.Th3+
 [3.Th3+ Dh4 4.Txh4#]
1-0

542
 □ Player A
 ■ Player B
 Karlsbad
 [Fritz 12 (5s)]

1923

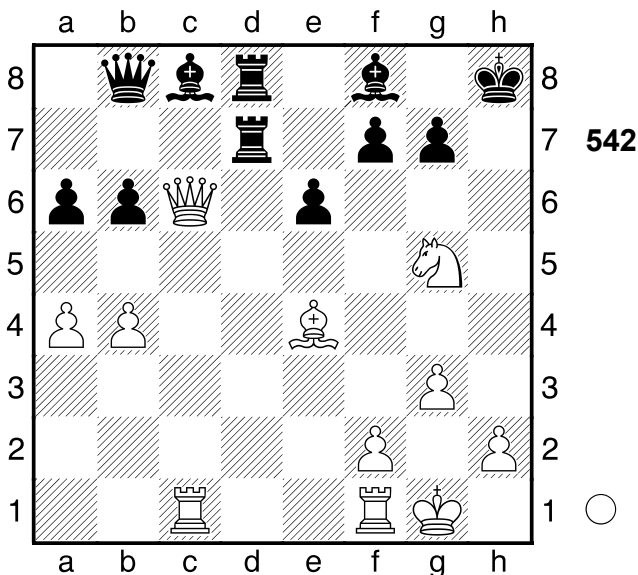

1.Lg6 fxg6
 [1...Db7 ist vielleicht ein Schwindelversuch 2.Dc4 Td4 (2...fxg6?? 2 wird durch Matt widerlegt in 3.Dh4+ Kg8 4.Dh7#) 3.Sxf7+ Dxf7 4.Lxf7 Txc4 5.Txc4 g5+-]
2.Dg2 Lxb4
 [2...Lc5 wäre gleichermaßen fruchtlos 3.Dh3+ Kg8 4.Dxe6+ Kh8 5.Dh3+ Kg8 6.Dh7+ Kf8 7.Tce1 De5 8.Txe5 Lxf2+ 9.Txf2+ Tf7 10.Txf7#]
3.Dh3+ Kg8 4.Dh7+ Kf8 5.Dh8+ Ke7 6.Dxg7+ Ke8 7.Dg8+ Lf8
 [7...Ke7 hilft auch nicht mehr 8.Df7+ Kd6 9.Dxe6#]

8.Dxg6+ Ke7 9.Dxe6#
1-0

543
 □ Player A
 ■ Player B
 Breslau
 [Fritz 12 (5s)]

1862

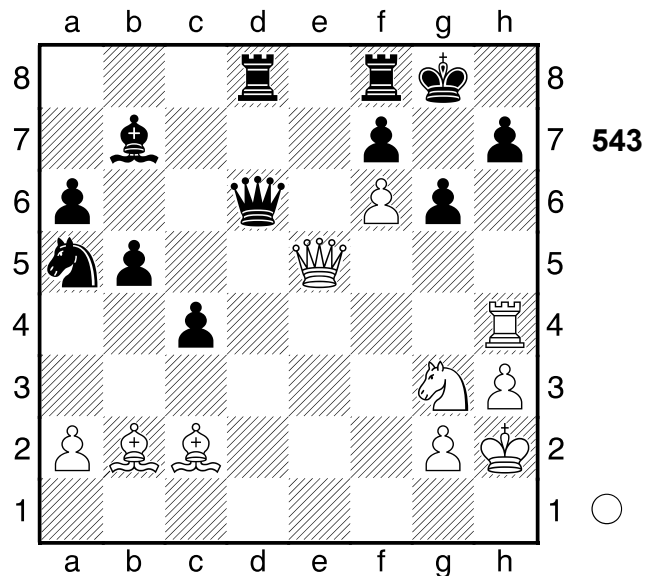

1.Lxg6 hxg6
 [1...Dxe5 2.Lxh7+ Kh8 3.Lxe5 Lc8+-]
2.Dg5 Dd2 3.Sf5 Tfe8 4.Se7+ Txe7 5.fxe7 Dd6+ 6.Le5
 [6.Le5 f5 7.exd8D+ Dxd8 8.Dxd8+ Kf7 9.Th7+ Ke6 10.Te7#]
1-0

544
 □ Player A
 ■ Player B
 Barmen
 [Fritz 12 (5s)]

1896

(Diagramm 544)

1.Dxh7+!! Fesselung: d6 **1...Kxh7**
 [1...Kxh7 2.f6+ Mattangriff Fesselung]

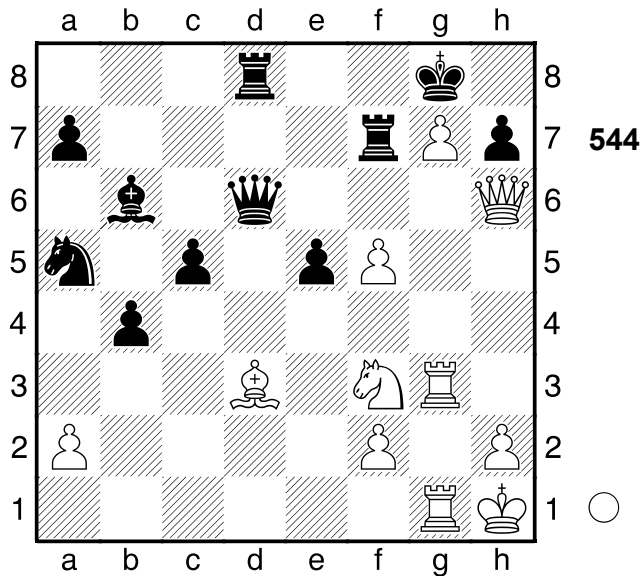

2.f6+ Kg8 3.Lh7+!! Mattangriff
3...Kxh7
 [3...Kxh7 4.Th3+ Mattangriff]
4.Th3+ Kg8 5.Th8#
1-0

545
 □ Player A
 ■ Player B
 Biel
 [Fritz 12 (5s)]

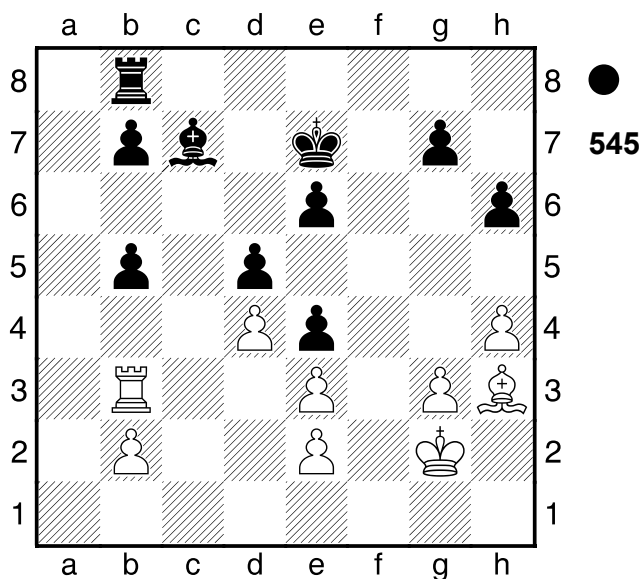

1...b4 2.Txb4 b5 3.h5?? vergrößert
 seine Probleme
 [3.Tb3 b4 4.Lg4+]

3...Ld6+ 4.Tb3 b4
0-1

546
 □ Player A
 ■ Player B
 Dresden
 [Fritz 12 (5s)]

1969

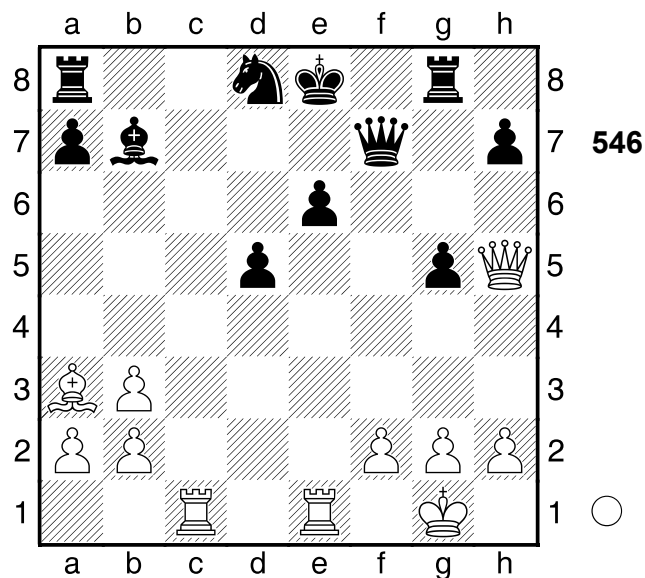

1.Tc7 Dxh5 2.Te7+ Kf8 3.Txb7+ Ke8
4.Te7+ Kf8 5.Txh7+
 [5.Txh7+ Ke8 6.Txh5+-]
1-0

547
 □ Player A
 ■ Player B
 Albena
 [Fritz 12 (5s)]

1977

(Diagramm 547)

1.f6! Räumung: f5 **1...hxg5**
 [1...gxf6 2.Dh7# Mattangriff
 Räumung]
 [Δ1...-- 2.Dh7# Mattdrohung]
2.Dg6
 [2.Dg6 Dxf6 3.Txf6+-]
1-0

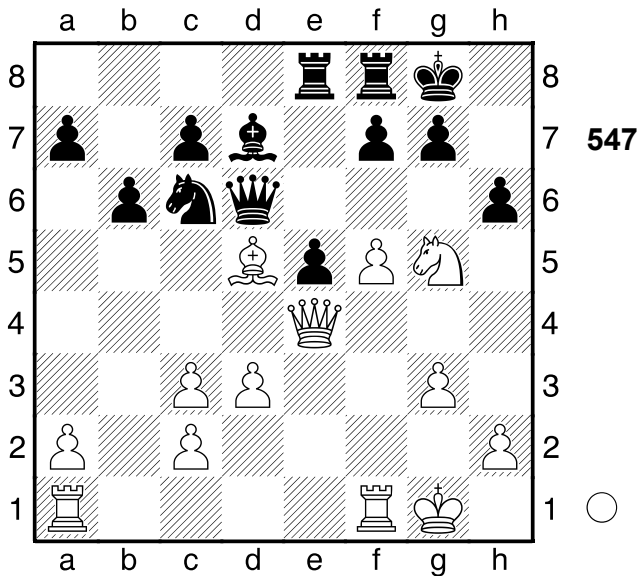

548
 □ Player A
 ■ Player B
 Aosta
 [Fritz 12 (5s)]

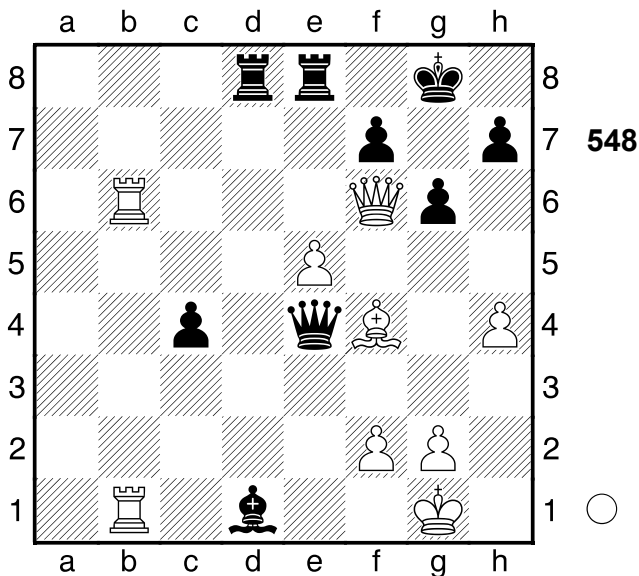

1.Tb8!! leicht zu sehen, doch hübsch
1...Txb8 2.Txb8 Txb8
 [2...Dxg2+ macht keinen großen Unterschied 3.Kxg2 Lf3+ 4.Kg3 Lc6 5.Lh6 Txb8 6.Dg7#]
3.Lh6
 [3.Lh6 De1+ 4.Kh2 Dxe5+ 5.Dxe5 f6 6.Dxf6 c3 7.Dg7#]
1-0

549
 □ Player A
 ■ Player B
 USA
 [Fritz 12 (5s)] 1991

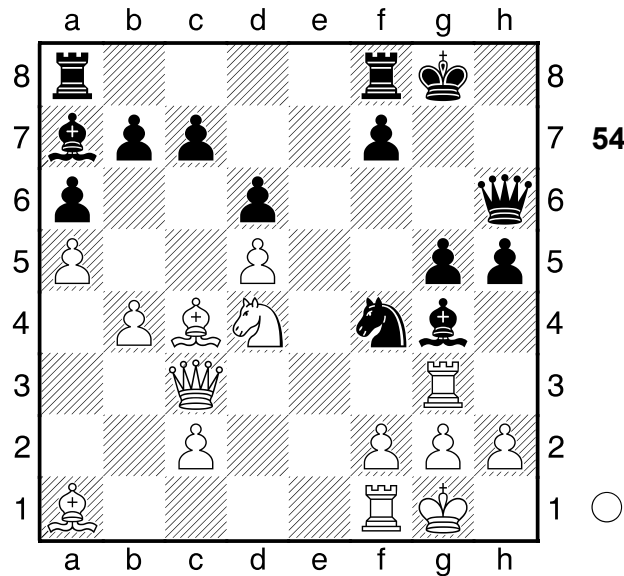

1.Sf5 Weiß droht Matt. Abzugsangriff:
 c7, c4-d3 **1...Lxf5**
 [1...Lxf5 2.Ld3 Abzugsangriff]
 [Δ1...-- 2.Sxh6+ Mattdrohung]
2.Txg5+ Mattangriff **2...Lg6**
 [2...Dxg5 3.Dh8# Mattangriff]
3.Df6 Weiß droht Materialgewinn:
 Df6xf4 **3...Sxg2??**
 [Δ3...Tae8 hätte die Niederlage vermieden 4.Dxf4 f6±]
4.Txh5!!+- Ablenkung: g6
 [4.Txh5 Lxh5 5.Dxh6+-]
1-0

550
 □ Player A
 ■ Player B
 Rumänien
 [Fritz 12 (5s)] 1986

(Diagramm 550)

1.Dxf5!! der Dolchstoß **1...gxf5 2.Lxf5 f6**

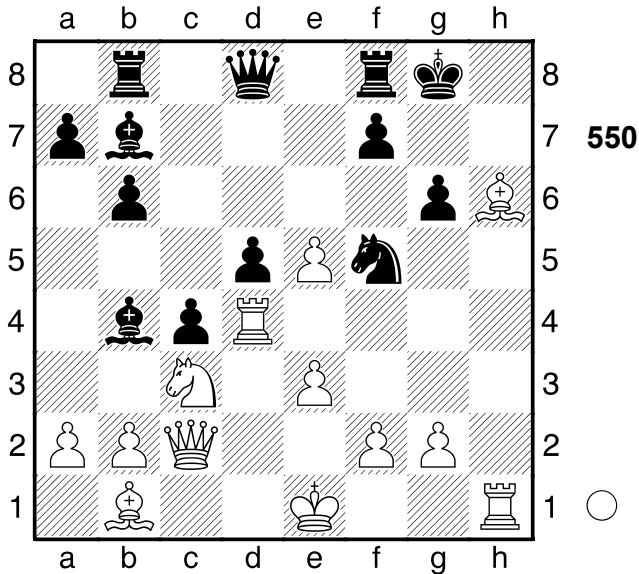

[2...Dg5 holt die Kuh nicht vom Eis
 3.Lxg5 Lxc3+ 4.bxc3 f6 5.Le6+
 Kg7 6.Tg4 Tfe8 7.Lxf6+ Kf8
 8.Tg8#]

3.Le6+ Tf7 4.Tg4+

[4.Tg4+ Kh8 5.Lg7+ Kg8 6.Th8#]

1-0

551

□ Player A

■ Player B

UdSSR

[Fritz 12 (5s)]

1961

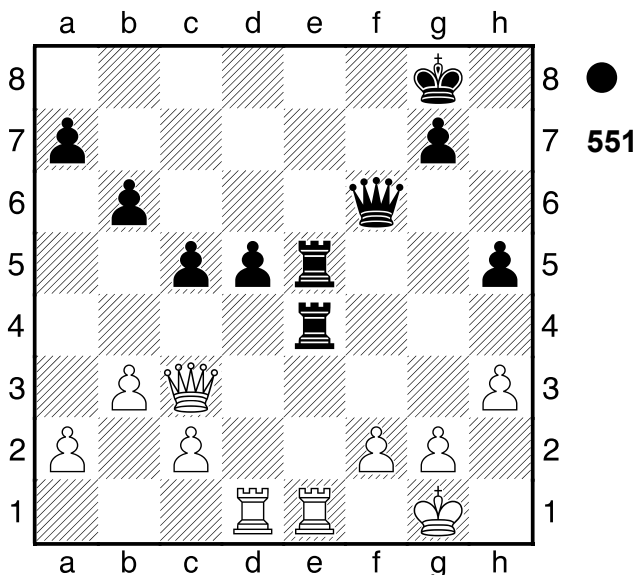

1...Txe1+ 2.Txe1 Te2!! Abzugsangriff:
 e5, f6-c3

[2...Te2 3.Txe2 Dxc3-+]
0-1

552

□ Player A

■ Player B

UdSSR

[Fritz 12 (5s)]

1975

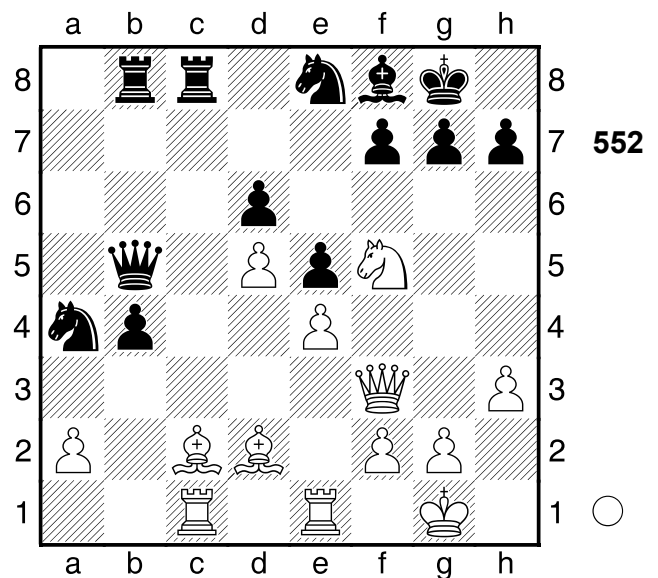

1.Lxa4 Dxa4 2.Txc8 Txc8 3.Sh6+!!
 Doppelangriff: c8/g8 **3...gxh6 4.Dg4+ Kh8**

[4...Sg7 ändert den Lauf der Dinge
 nicht 5.Dxc8 f5 6.Lxh6+-]

5.Dxc8

1-0

553

□ Player A

■ Player B

Budapest

[Fritz 12 (5s)]

1957

(Diagramm 553)

1...Dxg3!! Mattdrohung **2.hxg3**

[2.Txg3 Txf1+ 3.Kg2 T8f2+
 Ablenkung]

[2.hxg3 Txf1+ 3.Kh2 Se1

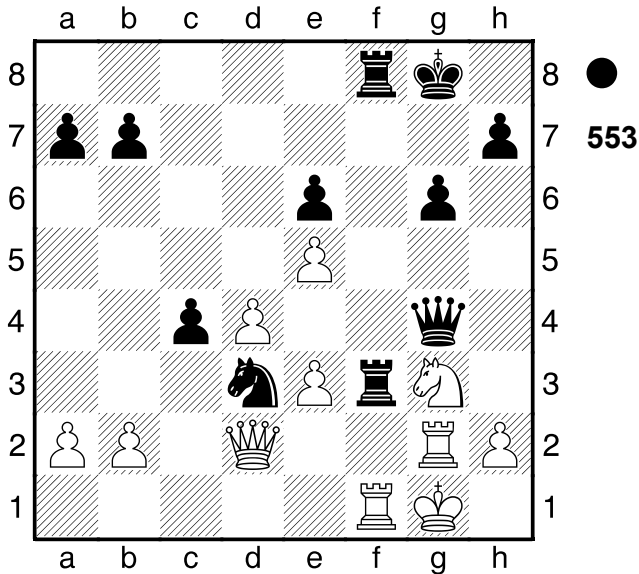

Kombination]
 [Δ2.-- Txf1# Mattdrohung]
2...Txf1+ 3.Kh2 Se1 4.Db4
 [4.De2 die letzte Gegenchance Sf3+
 5.Dxf3 T8xf3 6.e4-+]
4...Sf3+ 5.Kh3 Th1+ 6.Th2 Txh2+
7.Kg4 h5#
0-1

554
 □ Player A
 ■ Player B
 Frunse 1989
 [Fritz 12 (5s)]

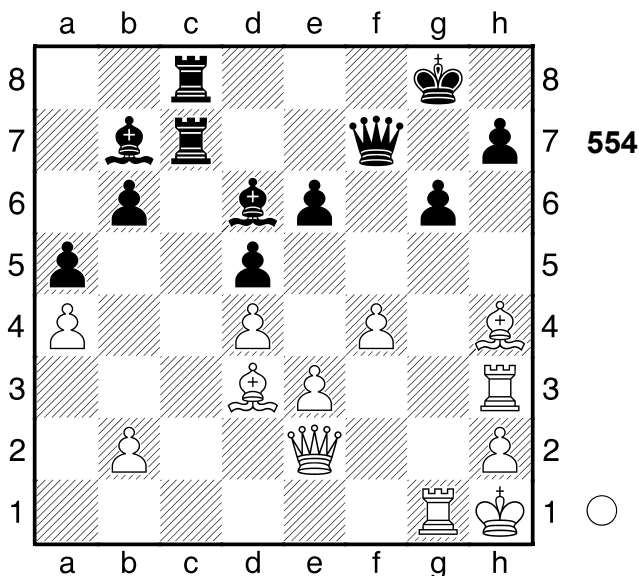

1.Lxg6 hxg6 2.Dh5 Kf8 3.Txg6

Tc1+?

[Δ3...Le5 4.Thg3 Lg7 5.Txg7 Dxc7
 (5...Dxh5?? 2 scheidert an Matt in
 6.Tg8+ Kf7 7.T3g7#) 6.Txg7
 Txg7+-]

4.Kg2 Le5 5.Thg3

[5.dxe5?! bringt nichts d4+ 6.Tf3
 T8c2+ 7.Kh3 Df5+ 8.Dxf5+ exf5±]
 [5.fxe5?? 3 ist Matt in T8c2+ 6.De2
 Txe2+ 7.Kg3 Tg1#]

5...La6 6.Tg8+! Hinlenkung: g8

[6.dxe5 T8c2+ 7.Kh3 Lf1+ 8.Tg2
 Df5+ (8...Lxg2+?? 9.Kg3 Dxc6+
 10.Dxc6+-) 9.Dxf5+ exf5 10.Tg8+
 Kf7 11.T8g7+ Ke8 12.Tg8+ Kd7
 13.e6+ Kxe6 14.T8g6+ Kd7
 15.Tg7+ Kd6 16.T7g6+ Kc7-+]
 [6.Dxe5 wäre hingegen schwach,
 denn T8c2+ 7.Kh3 Lf1+ 8.Tg2
 Lxg2+ 9.Txg2 Txg2 10.Dd6+ Kg8
 11.Kxg2 Tc2+ 12.Lf2 Txb2-+]

6...Dxc8 7.Txc8+ Kxc8 8.Dxe5

[8.Dxe5 T8c2+ 9.Kh3+-]
 [8.fxe5 T8c2+ 9.Lf2 Ld3 10.De8+
 Kh7 11.De7+ Kh8±]
 [8.dxe5 T8c2+ 9.Lf2 Ld3 10.Dg5+
 Kh7 11.De7+ Kh8 12.Df6+ Kh7
 13.Df7+ Kh8 14.Dxe6 Tf1 15.Dh6+
 Kg8 16.Dg5+ Kf8 17.Dd8+ Kg7
 18.Dd7+ Kh6 19.De6+ Kg7
 20.Df6+ Kg8±]

1-0

555

□ Player A
 ■ Player B

Lublin 1969
 [Fritz 12 (5s)]

(Diagramm 555)

1.hxg6 Lxg5 2.Txh7 Txh7 3.gxh7
Lf6 4.Lg5!! leicht zu sehen, doch
 hübsch

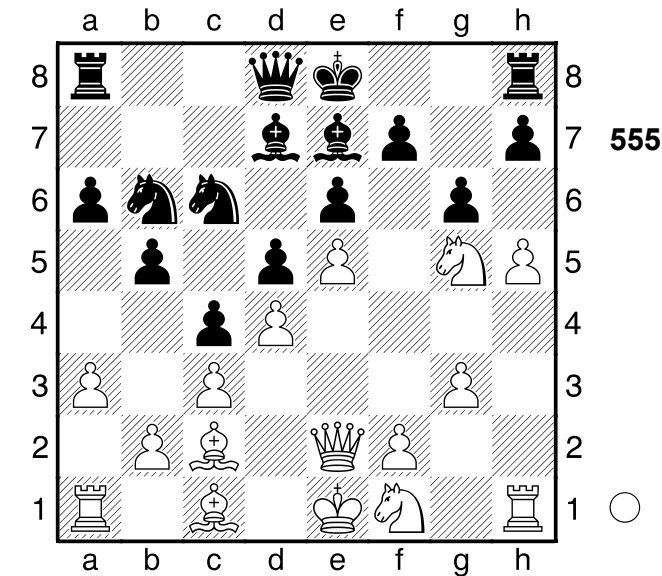

[4.Lg5 Lh8 5.Lxd8 Txd8 6.Se3+-]
1-0

556
 □ Player A
 ■ Player B
 Linares
 [Fritz 12 (5s)]

1993

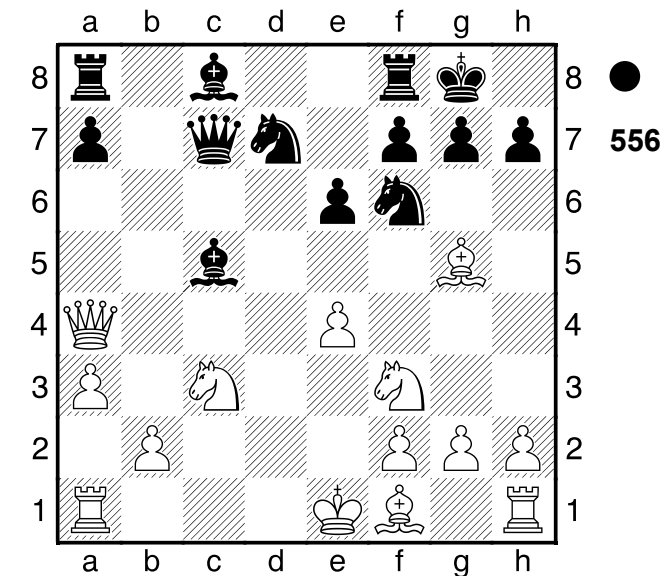

13...Lxf2+
 [♖13...Lb7!? ♜ ist zu beachten]
14.Kxf2± Weiß gewinnt eine Figur
14...Sc5 15.Dd4
 [♜15.Dc4!? La6 16.Db4±]
15...Sg4+= 16.Kg1 Sb3

[16...Sb3 17.Sb5 Db7=]
0-1

557
 □ Player A
 ■ Player B
 Tallinn
 [Fritz 12 (5s)]

1986

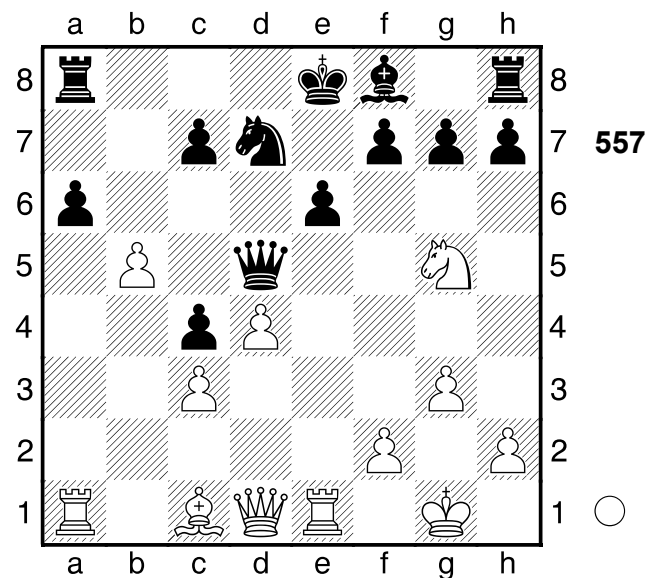

1.Dh5 g6
 [1...e5 wäre noch eine kleine
 Chance 2.dxe5 g6+-]
2.Sxe6 Dxh5
 [2...Dxe6 ist noch eine Idee 3.Txe6+
 fxe6+-]
3.Sg7+ Kd8 4.Te8#
 1-0

558
 □ Player A
 ■ Player B
 Berlin
 [Fritz 12 (5s)]

1956

(Diagramm 558)

1.Txh6+!! Ablenkung: g7
 [1.Lxc4 scheint erheblich schwächer
 Td8 2.Le5 Dd7 ♜]

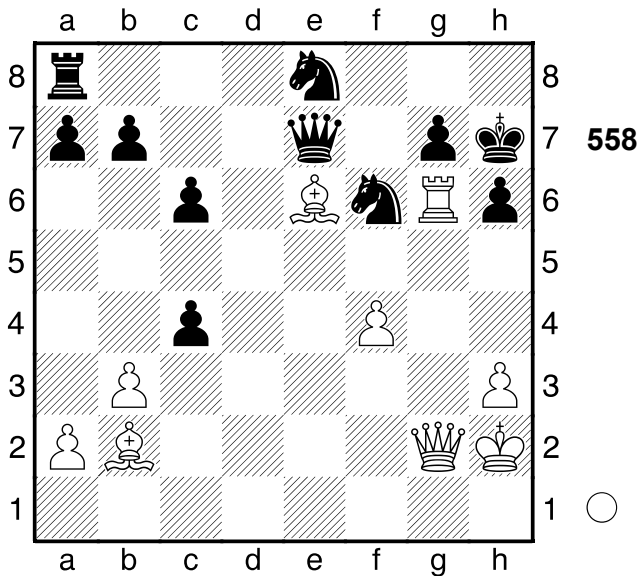

- 1...gxh6**
 [1...gxh6 2.Dg8+ Mattangriff
 Räumung Ablenkung]
 [1...Kxh6 2.Dg5+ Mattangriff
 Hinlenkung]
2.Dg8+!! Ablenkung: f6 **2...Sxg8**
 [2...Sxg8 3.Lf5# Mattangriff
 Ablenkung]
3.Lf5#
1-0

- 559**
 □ Player A
 ■ Player B
 Porz
 [Fritz 12 (5s)]

(Diagramm 559)

- 1...Sg3+!!** ein energisches Opfer
2.hxg3 Dg7 3.f5 Dg6!! Räumung: h7
4.Tf2
 [4.fxg6 hxg6+ Mattangriff
 Räumung]
 [Δ4.-- Dh5# Mattdrohung]
4...Lxf2 5.Dg1
 [5.fxg6?? 2 ist Matt in hxg6+ 6.Lh6
 Txh6#]
5...Lb6
 [5...Lxg1 6.fxg6 Lf2 7.g7≠

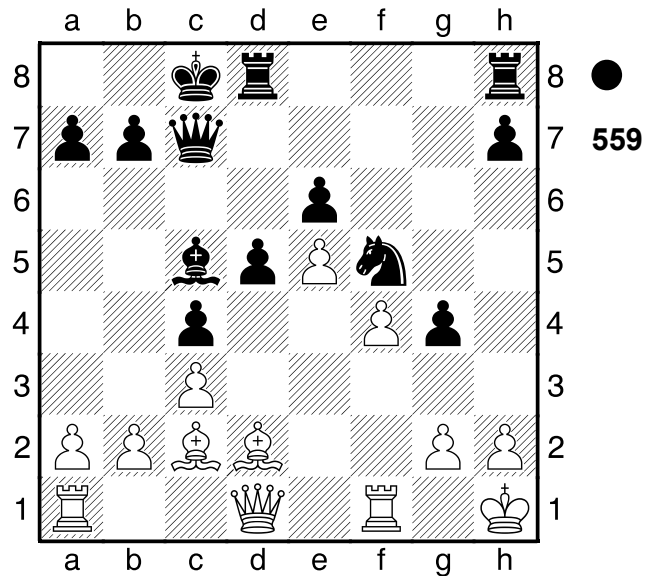

- (7.gxh7?? vergiftet... Td7 8.Lg5
 Tdxh7+ 9.Lxh7 Txh7+ 10.Lh4
 Lxg3-+)
0-1

- 560**
 □ Player A
 ■ Player B
 Palavas
 [Fritz 12 (5s)]

1990

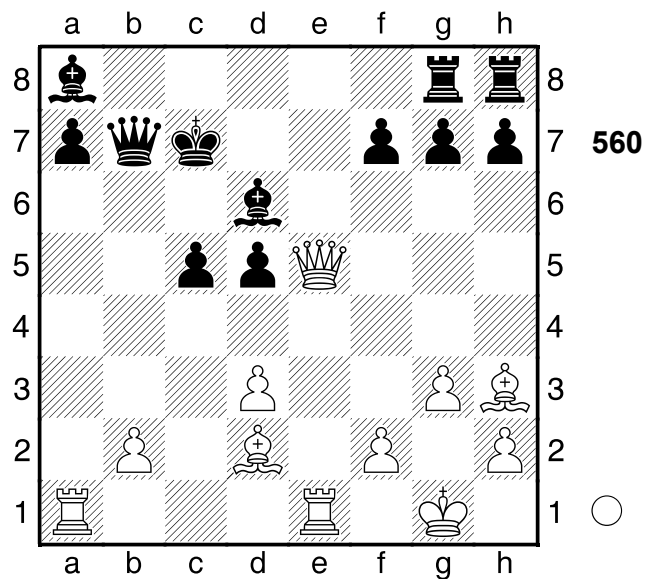

- 1.La5+ Kc6**
 [1...Db6 nützt auch nichts mehr
 2.Df5 Td8 3.Dxf7+ Kc6 4.Dxd5+
 Kb5 5.Dc4+ Kc6 6.Lxb6 Lf8
 7.Lxd8 g5 8.Ta6+ Kb7 9.Db5#]

1986

2.Dxd5+!! Hinlenkung: b3 **2...Kxd5**
 [2...Kxd5 3.Lg2+ Mattangriff
 Hinlenkung]
3.Lg2+ Kd4 4.Lc3+ Kxd3 5.Lf1+
Kc2 6.Tec1+ Kb3 7.Ta3#
1-0

561

□ **Player A**

■ **Player B**

Warna

[Fritz 12 (5s)]

1972

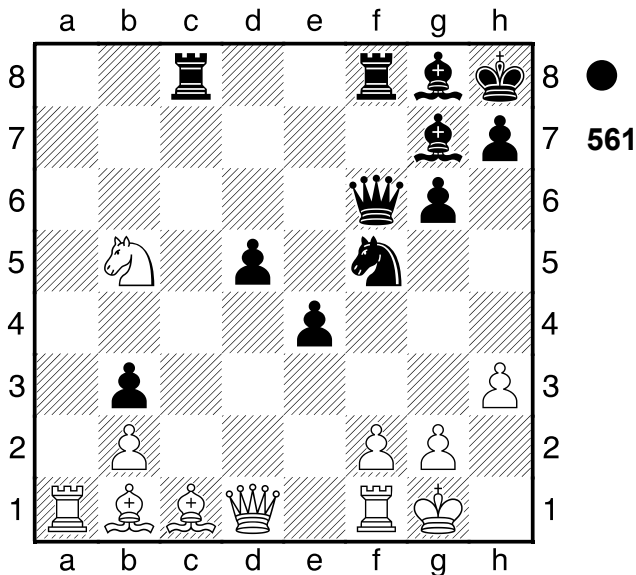

1...Sg3!! Hinlenkung: d4 **2.fxg3**
 [2.Sc3 ist noch eine Idee Sxf1
 3.Dxf1 Txc3 4.bxc3 Dxc3 5.Ta4-+]
2...Dxf1+ 3.Dxf1 Txf1+ 4.Kxf1 Txc1+
5.Ke2 Lxb2
 [5...Lxb2 6.Ta3 Lxa3 7.Sxa3
 Tc5-+]
0-1

562

□ **Player A**

■ **Player B**

Haifa

[Fritz 12 (5s)]

1990

(Diagramm 562)

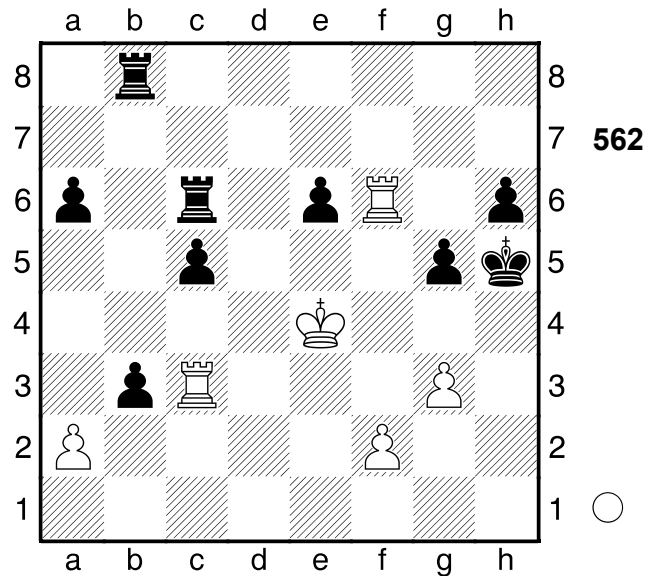

1.g4+! Mattangriff **1...Kxg4**
 [1...Kxg4 2.Txh6 Mattangriff]

2.Tg3+
 [2.Txh6 Tb4+ 3.Ke5 Te4+ 4.Kxe4
 bxa2 5.Tg3#]

2...Kh5 3.Th3+ Kg4 4.Tfxh6 Tb4+
5.Ke5
 [5.Ke5 Te4+ 6.Kxe4 bxa2 7.Tg3#]
1-0

563

□ **Player A**

■ **Player B**

Jaroslavl

[Fritz 12 (5s)]

1982

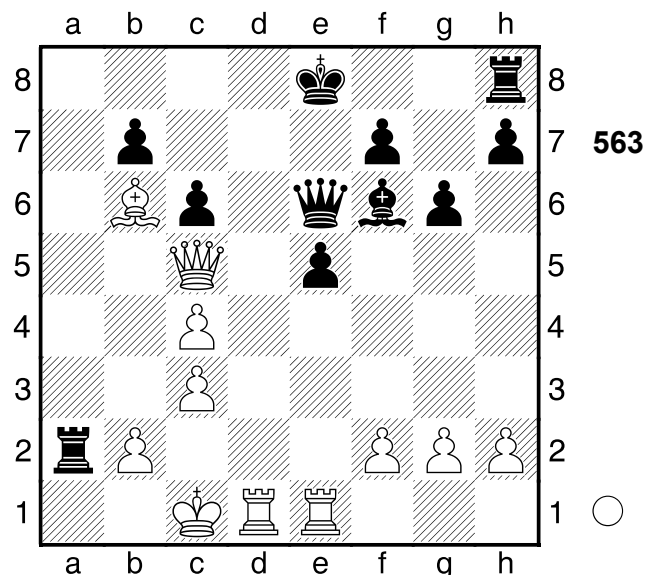

1.Txe5!! Hinlenkung: e5. **1...Dxe5**
 [1...Dxe5 2.Td8+ Hinlenkung
 Abzugsangriff Doppelangriff]
 [1...Lxe5 2.Td8# Mattangriff]
 [Δ1...-- 2.Txe6+ Materialgewinn]
2.Td8+!! Ablenkung: e5 **2...Lxd8**
3.Dxe5+ Kd7 4.Dd4+ Ke6 5.Lxd8
 [5.Lxd8 Txd8 6.Dxd8 Ta1+
 7.Kd2+-]
1-0

564
 □ Player A
 ■ Player B
 Sofia
 [Fritz 12 (5s)]

1986

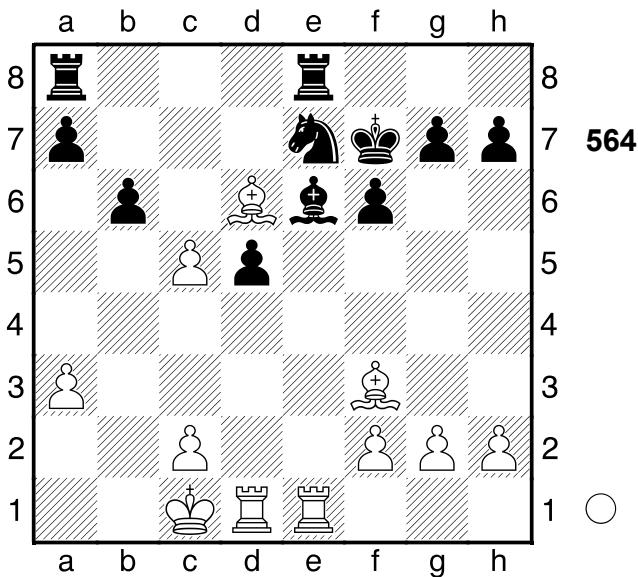

1.Lxe7 Txe7 2.Txe6! Hinlenkung: e6
 [2.Txd5?! Tb8 3.cxb6 Txb6±]
2...Txe6
 [2...Txe6 3.Lxd5 Hinlenkung]
 [2...Kxe6 3.Lxd5+ Kd7 (3...Ke5
 4.Lxa8 Kombination; 3...Kf5 4.Lxa8
 Kombination) 4.Lxa8+ Kc7 (4...Kc8
 5.c6 Freibauer; 4...Ke6 5.Te1+
 Kombination; 4...Ke8 5.Lc6+
 Kombination) 5.c6 Freibauer]
**3.Lxd5 Tae8 4.cxb6 axb6 5.Te1
 T8e7?**
 [5...f5 6.Kb2 Kf6 7.Txe6+ (7.Lxe6
 Txe6 8.Txe6+ Kxe6+-) 7...Txe6

8.Lxe6 Kxe6 9.Kb3+-]
6.Txe6
 [Δ6.Kb2 und Schwarz kann direkt
 aufgeben f5 7.Kb3+- (7.Lxe6+?!
 Txe6 8.Txe6 Kxe6+-)]
**6...Txe6 7.Kb2 Ke7 8.Lxe6 Kxe6
 9.Kb3
 1-0**

565
 □ Player A
 ■ Player B
 Rom
 [Fritz 12 (5s)]

1911

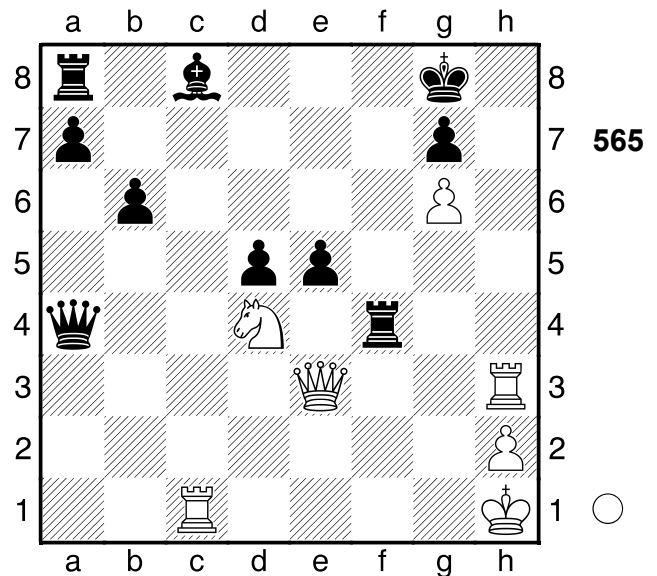

1.Th8+!! Mattangriff **1...Kxh8**
 [1...Kxh8 2.Txc8+ Mattangriff]
2.Txc8+! Mattangriff **2...Txc8**
 [2...Txc8 3.Dh3+ Mattangriff]
3.Dh3+ Kg8 4.Dxc8+ Tf8
 [4...De8 ändert nichts mehr 5.Dxe8+
 Tf8 6.De6+ Kh8 7.Dh3+ Kg8
 8.Dh7#]
**5.De6+ Kh8 6.Dh3+ Kg8 7.Dh7#
 1-0**

566

□ Player A
 ■ Player B

Ostende
 [Fritz 12 (5s)]

1907

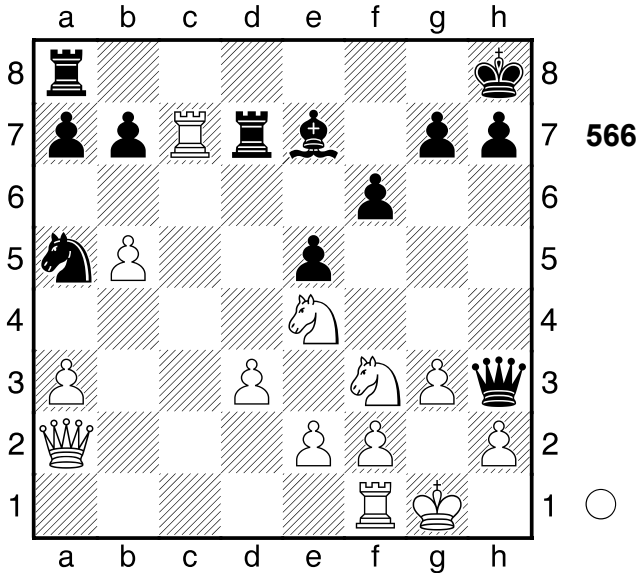

- 1.Seg5!!** Mattdrohung **1...fxg5**
 [1...fxg5 2.Txd7 Dxd7 3.Sxe5 Kombination]
 [Δ1...-- 2.Sf7+ Mattdrohung]
- 2.Txd7 Dxd7**
 [2...Lf6 ist ein letzter Strohhalm 3.Dd5 h6+-]
- 3.Sxe5**
 [3.Sxe5 Df5 4.Sf7+ Dxf7 5.Dxf7+-]
- 1-0**

567

□ Player A
 ■ Player B

Zuerich
 [Fritz 12 (5s)]

1956

(Diagramm 567)

- 1...Txc5!** Räumung: c6 **2.Sf4**
 [2.Sxc5 Dxc2# Mattangriff Räumung Fesselung]
 [2.dxc5 Dxc2# Mattangriff Räumung Fesselung]

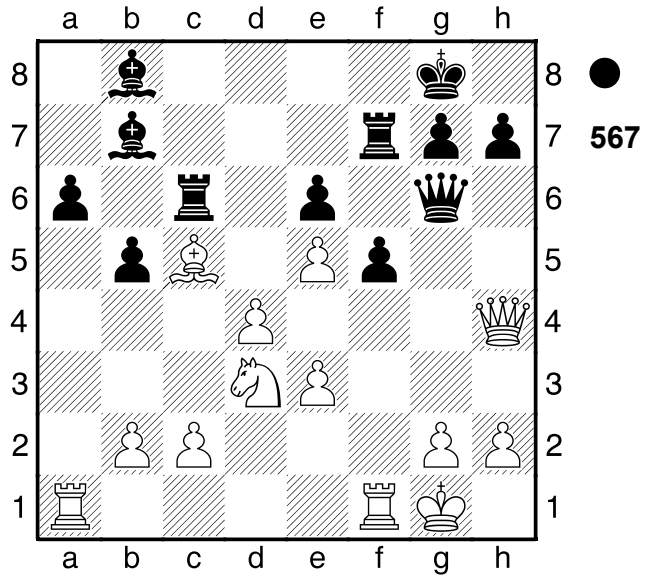

- [Δ2.-- Dxc2# Mattdrohung]
2...Txc2 3.Tf2 Txf2 4.Sxg6??
 ein Fehler, doch es war nicht viel zu retten
 [Δ4.Kxf2 Dh6 5.Dxh6 gxh6 6.Sxe6+]
- 4...Txg2+ 5.Kf1 hxg6**
 [5...hxg6 6.Dd8+ Tf8+-]
- 0-1**

568

□ Player A
 ■ Player B

Berlin
 [Fritz 12 (5s)]

1954

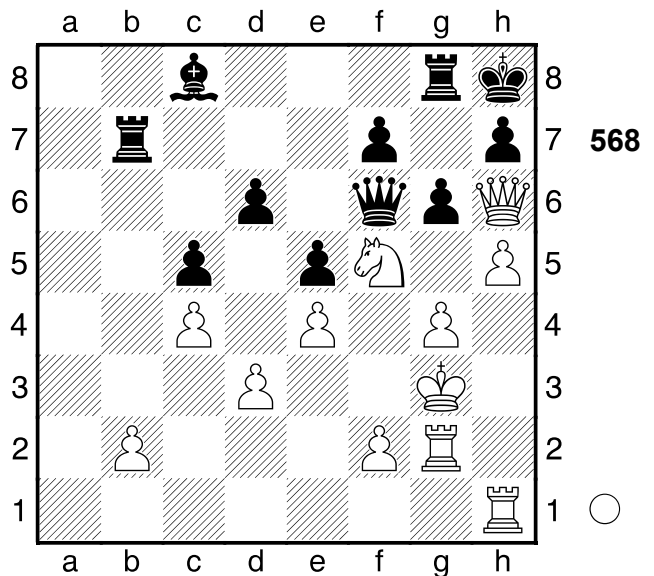

1.g5 De6?? das letzte Eigentor
 [1...Dxg5+ 2.Dxg5 gxf5+-]
2.Dxh7+!! Hinlenkung: g5 **2...Kxh7**
 [2...Kxh7 3.hxg6+ Mattangriff
 Hinlenkung Fesselung]
3.hxg6+ Kxg6 4.Th6+ Kxg5 5.Kf3#
1-0

569
 □ **Player A**
 ■ **Player B**
 Fernpartie
 [Fritz 12 (5s)]

1971

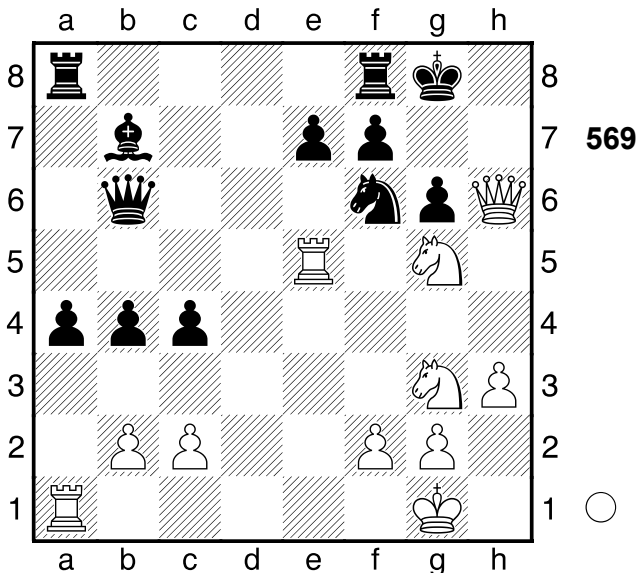

1.Sh5!! Mattangriff **1...gxh5**
 [1...Sxh5 2.Dh7# Mattangriff]
 [1...gxh5 2.Se6 Kombination]
 [Δ1...-- 2.Dg7# Mattdrohung]
2.Se6!! Hinlenkung: f7 **2...fxe6**
 [2...fxe6 3.Tg5+ Mattangriff
 Hinlenkung]
 [Δ2...-- 3.Tg5# Mattdrohung]
3.Tg5+ Kf7 4.Dg6#
1-0

570
 □ **Player A**
 ■ **Player B**
 London
 [Fritz 12 (5s)]

1887

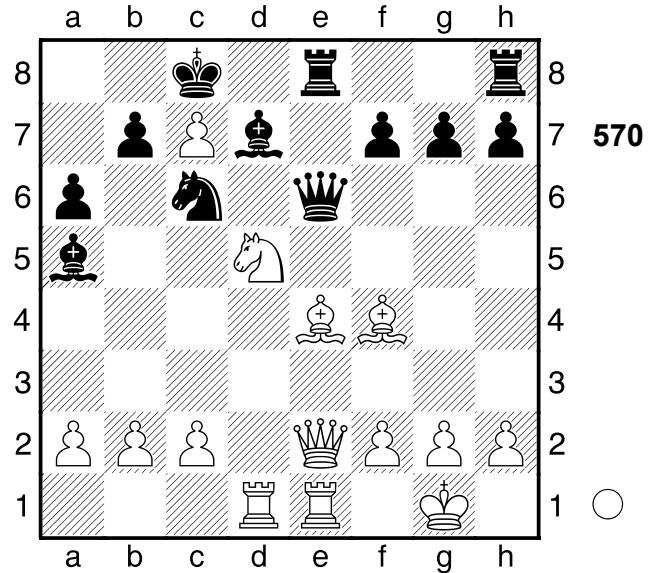

3.Lf5! Ablenkung: e6 **3...Dxf5**
 [3...Dxf5 4.Dxe8+ Mattangriff
 Räumung Ablenkung Fesselung]
 [Δ3...-- 4.Lxe6 Materialgewinn]
4.Dxe8+!! Ablenkung: d7 **4...Txe8**
 [4...Lxe8 5.Se7+ Mattangriff
 Räumung Ablenkung]
 [4...Txe8 5.Txe8+ Mattangriff
 Räumung Ablenkung]
5.Txe8+ Lxe8 6.Se7+!! Räumung: d5
6...Sxe7
 [6...Sxe7 7.Td8# Mattangriff
 Räumung]
7.Td8#
1-0

571
 □ **Player A**
 ■ **Player B**
 Frankreich
 [Fritz 12 (5s)]

1979

(Diagramm 571)

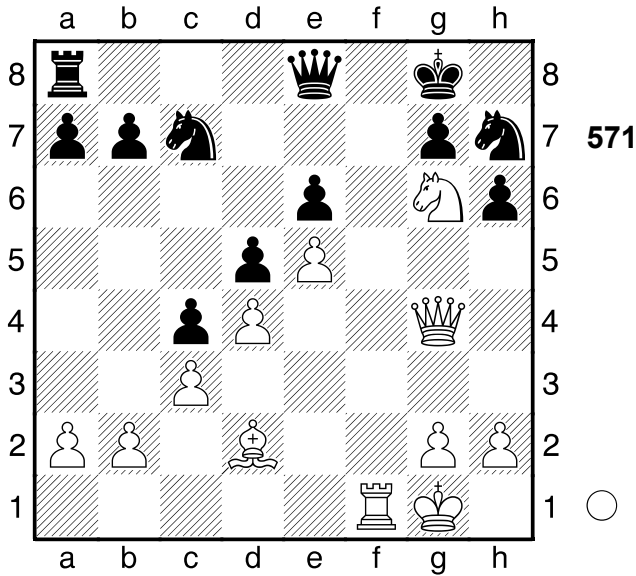

1.Lxh6! Doppelangriff: d5/g8 **1...gxh6**
2.Se7+ Kh8 3.Tf8+!! Hinlenkung: f8
3...Dxf8
 [3...Dxf8 4.Sg6+ Hinlenkung
 Doppelangriff]
 [3...Sxf8 4.Dg8# Mattangriff
 Unterbrechung Hinlenkung]
4.Sg6+ Kg7 5.Sxf8+ Kxf8 6.Dg6
 [6.Dg6 Te8 7.Dxh6+ Kg8 8.Dg6+
 Kh8 9.Df7+-]
1-0

572
 □ Player A
 ■ Player B
 Havanna
 [Fritz 12 (5s)]

1966

(Diagramm 572)

1.g5 dxe4 2.gxf6 exf3 3.Sd5 Lxf6
4.Sxc7 Tb8 5.La7
 [5.La7 Lf5 6.Lxb8 Txb8 7.Sd5+-]
1-0

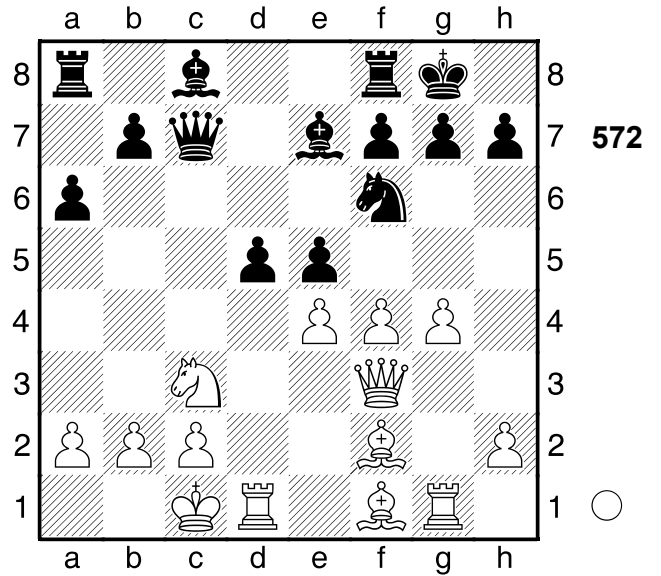

573
 □ Player A
 ■ Player B
 New York
 [Fritz 12 (5s)]

1924

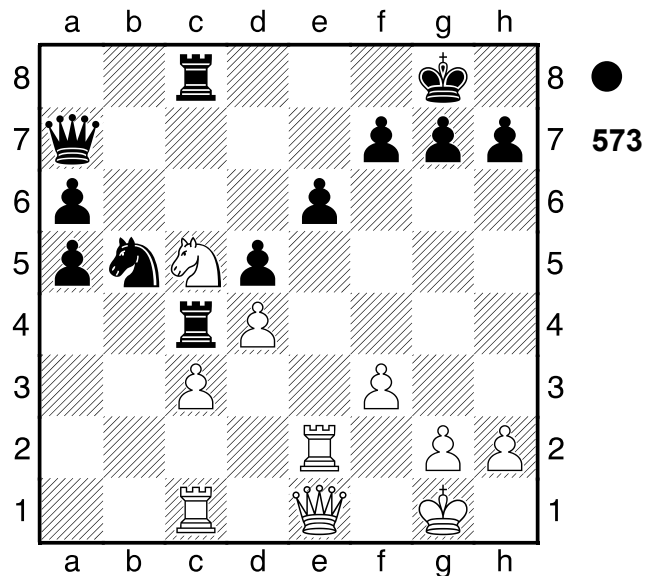

1...Sxd4! Hinlenkung: d4 **2.cxd4**
 [2.cxd4 T8xc5 Hinlenkung
 Abzugsangriff]
 [Δ2.-- Sxe2+ Materialgewinn]
2...T8xc5 3.dxc5
 [3.Td1 ist noch eine dünne Chance
 Tc8 4.Ted2+-]
3...Dxc5+ 4.Kf1 Txc1

[4...Txc1 5.f4 a4-+]
0-1

574

□ Player A
■ Player B
[Fritz 12 (5s)]

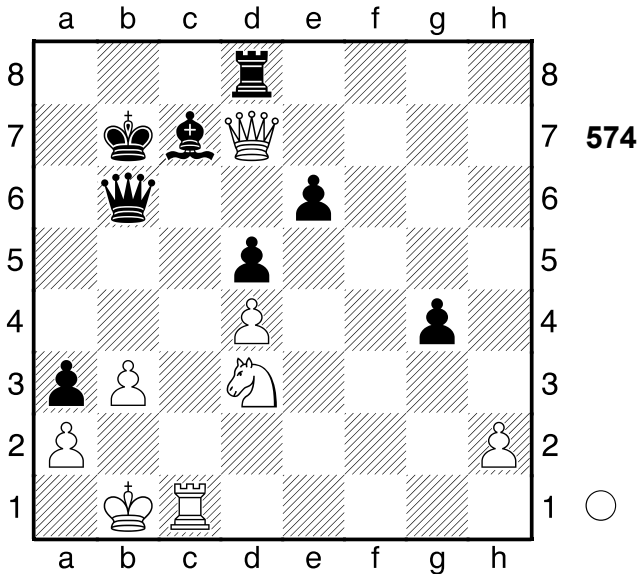

1.Txc7+! ein Tiefschlag 1...Dxc7
2.Sc5+ Kb6 3.Dxc7+ Kxc7 4.Sxe6+
[4.Sxe6+ Kd7 5.Sxd8 Kxd8
6.Kc2+-]
1-0

575

□ Player A
■ Player B
Vilnius
[Fritz 12 (5s)]

1958

(Diagramm 575)

1...Sxg2 2.Kxg2
[2.Tf1 Sgf4 3.Kh1 La6-+]
2...Sf4+ 3.Kh1
[3.Kg1 Sh3+ 4.Kh1 Dxf2 5.Sxh5+
gxh5 6.Tf1-+]
3...Dxf2
[3...Dxf2 4.Te2 Dxf3+ 5.Kh2 Sxe2

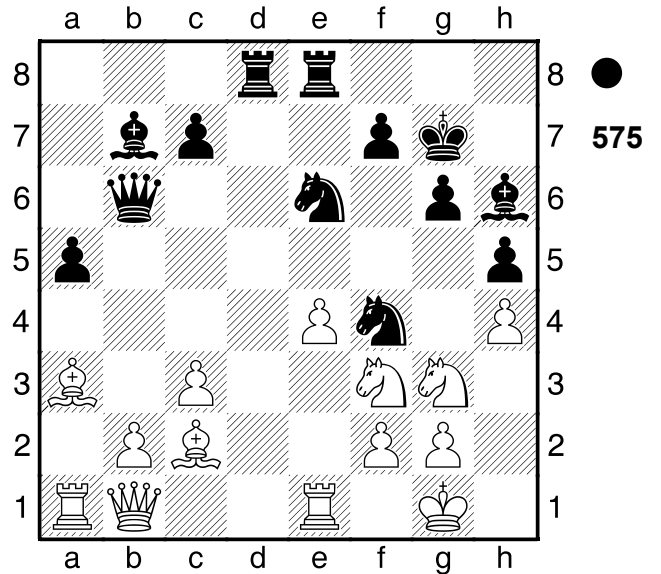

6.De1 Lf4 7.Ld6 Lxd6 8.Ta4 Lxg3+
9.Dxg3 Dxg3+ 10.Kh1 Dh3#]
0-1

576

□ Player A
■ Player B
Zuerich
[Fritz 12 (5s)]

1962

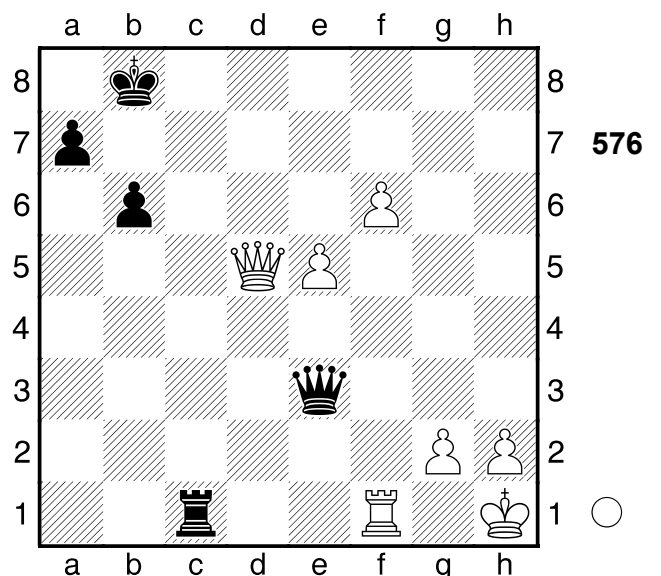

1.Df3 Dxf3 2.gxf3 Txf1+ 3.Kg2
[3.Kg2 Tc1 4.e6+-]
1-0

577

□ Player A

■ Player B

Budapest

[Fritz 12 (5s)]

1937

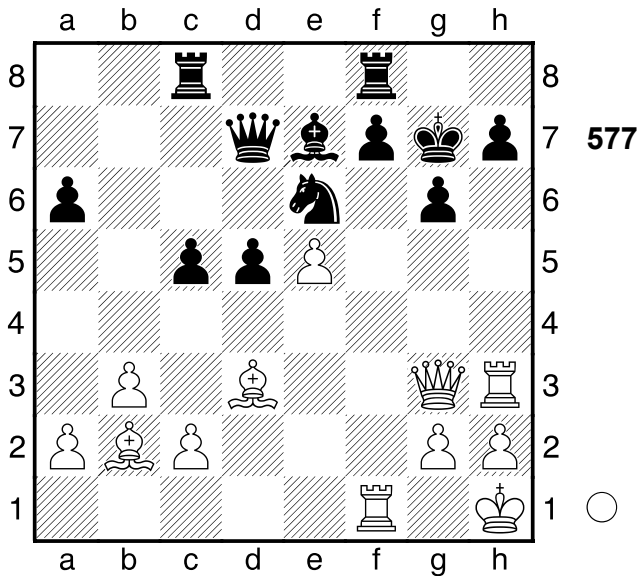

1.Txh7+!! Doppelangriff: a6/h7
 1...Kxh7 2.Txf7+!! Doppelangriff: a6/h7.
 2...Txf7 3.Dxg6+ Kh8 4.Dxf7
 [4.Dxf7 Sg5 5.e6+ d4 6.Dh5+ Kg8
 7.Dg6+ Kh8 8.exd7 Tf8 9.Lc1 Ld8
 10.Lxg5 Tf1+ 11.Lxf1 Lxg5 12.Lc4
 d3 13.Dg8#]
 1-0

578

□ Player A

■ Player B

[Fritz 12 (5s)]

(Diagramm 578)

1.La3 Dxa3
 [1...De8 2.Dc7+ Kg8+-]
 2.Sh5+!! Ablenkung: f6 2...gxh5
 3.Dg5+ Kh8 4.Dxf6+ Kg8 5.e7
 [5.e7 Dc1+ 6.Kf2 Dd2+ 7.Kg3
 Dxc3+ 8.Kh4 Dxd4+ 9.Dxd4 Sxd4
 10.e8D+ Kg7 11.Kg5 h6+]

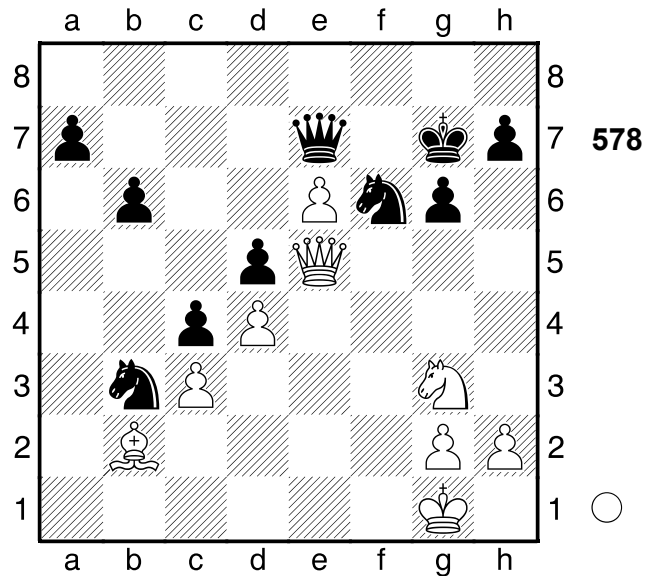

12.Kf4+-]
 1-0

579

□ Player A

■ Player B

[Fritz 12 (5s)]

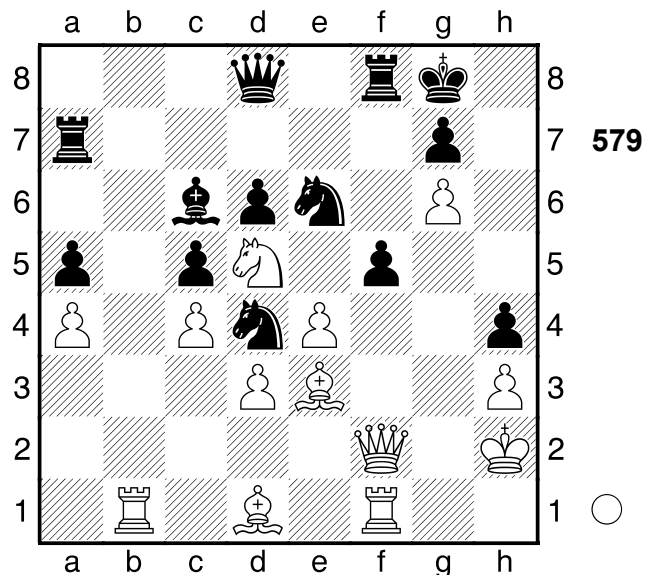

1.Tb8 Dxb8 2.Dxh4 Te8
 [2...Sg5 wäre gleichermaßen
 fruchtlos 3.Lxg5 Sf3+ 4.Lxf3 Db2+
 5.Kh1 Dg2+ 6.Lxg2 Tb8 7.Dh7+
 Kf8 8.Dh8#]
 3.Dh7+ Kf8 4.Dh8#
 1-0

580

□ Player A
 ■ Player B

Hastings
 [Fritz 12 (5s)]

1935

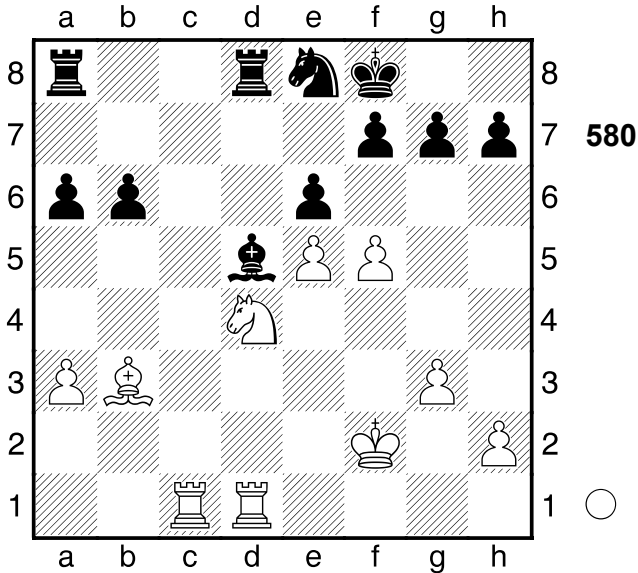

1.fxe6 Lxb3 2.e7+

[2.Sxb3?! Txd1 (≤2...fxe6 3.Sd4 Kg8 4.Ke3±) 3.Txd1 f6= (≤3...fxe6 4.Td7±)]

2...Kxe7 3.Sc6+

[3.Sc6+ Kf8 4.Txd8 Txd8 5.Sxd8+-]

1-0

581

□ Player A
 ■ Player B

Wageningen
 [Fritz 12 (5s)]

1958

(Diagramm 581)

1...Tb1!! Mattangriff 2.Dxb1

[2.Dxb1 Sxe3+ Mattangriff]
 [Δ2.-- Txc1 Materialgewinn]

2...Sxe3+ 3.Kg1 Dxf3

[3...Dxf3 4.Da1+ Txa1 5.Txa1 Dg2#]

0-1

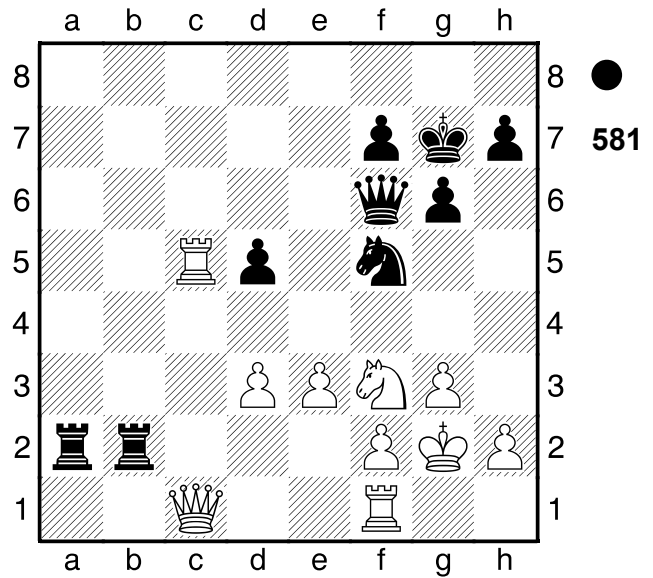

582

□ Player A
 ■ Player B

Hastings
 [Fritz 12 (5s)]

1946

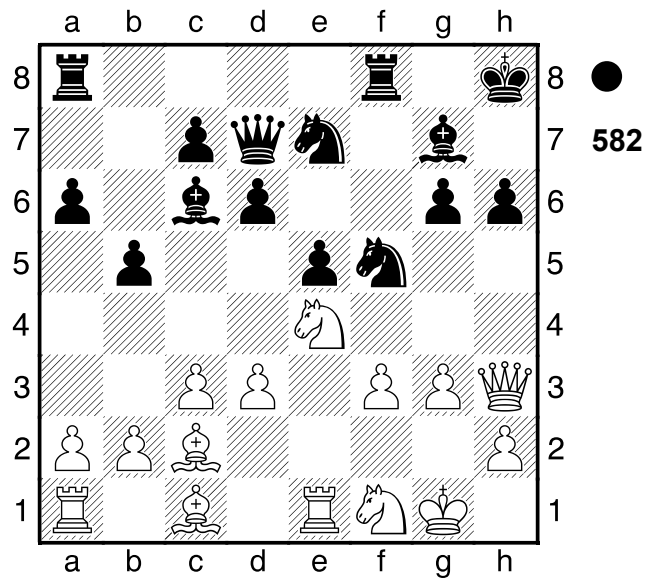

1...Sd4 2.Dxd7 Sxf3+

[2...Lxd7? ist nur auf den ersten Blick gut 3.cxd4 Sc6 4.d5+-]

3.Kh1 Sxe1

[3...Lxd7?! 4.Td1+-]

4.Dh3 Ld7

[4...Sxc2?! ist minderwertig 5.Lxh6 Sxa1 6.Lg5+ Kg8 7.Lxe7+-]

5.g4 Lxg4

[5...Lxg4 6.Dxg4 Txf1+ 7.Dg1
Txg1+ 8.Kxg1 Sxc2-+]
[5...Sxc2 6.Lxh6 Sxa1 7.Lg5+ Kg8
8.Lxe7=]

0-1

583

□ Player A

■ Player B

Cadiz

[Fritz 12 (5s)]

1956

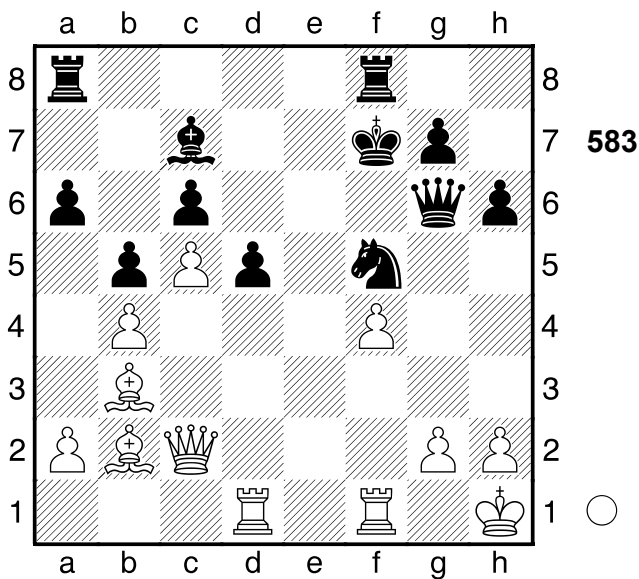

1.Txd5! Doppelangriff: a8/f7. **1...Sg3+**
[1...cxd5 2.Lxd5+ Doppelangriff]
2.hxg3 Dxc2 3.Tf5+
[3.Lxc2?! kommt nicht in Frage cxd5
4.Lb3 Tad8=]
3...Kg6 4.Lxc2 Txf5 5.g4
1-0

584

□ Player A

■ Player B

Bruessel

[Fritz 12 (5s)]

1993

1.h6 Tg8

(Diagramm 584)

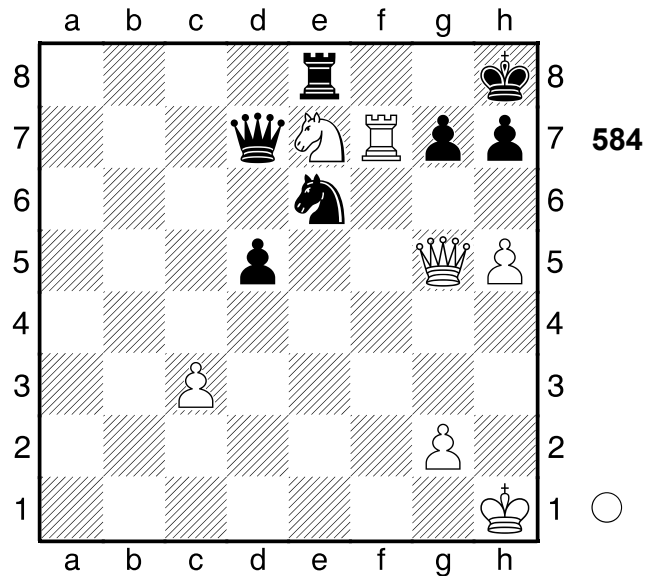

[1...Sxg5?? 1 scheitert an Matt in
2.hxg7#]
2.hxg7+ Txg7 3.Dxg7+!! Mattangriff
3...Sxg7
[3...Sxg7 4.Tf8# Mattangriff]
4.Tf8#
1-0

585

□ Player A

■ Player B

Moskau

[Fritz 12 (5s)]

1962

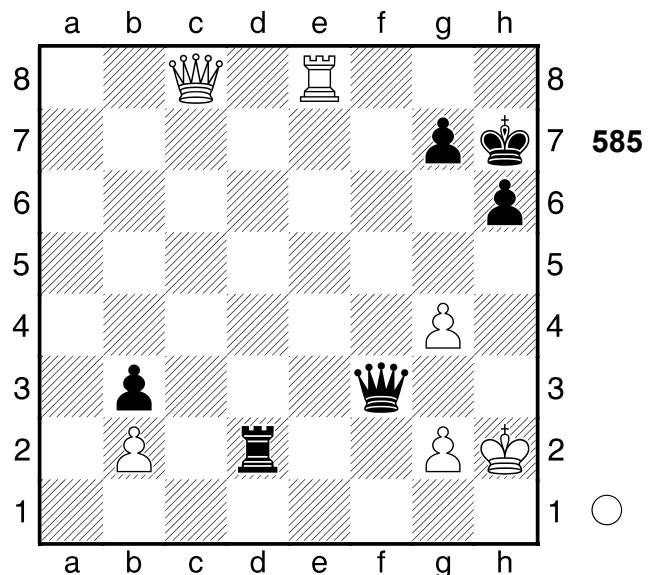

1.Th8+ Kg6 2.Txh6+!! Ablenkung: g7.
2...Kxh6

[2...Kxh6 3.Dh8+ Ablenkung]
 [2...gxh6 3.Da6+ Hinlenkung
 Ablenkung]

3.Dh8+ Kg5 4.Dh5+ Kf6 5.g5+
 [5.g5+ Ke5 6.Dxf3+-]
1-0

586

□ **Player A**

■ **Player B**

Bruessel

[Fritz 12 (5s)]

1991

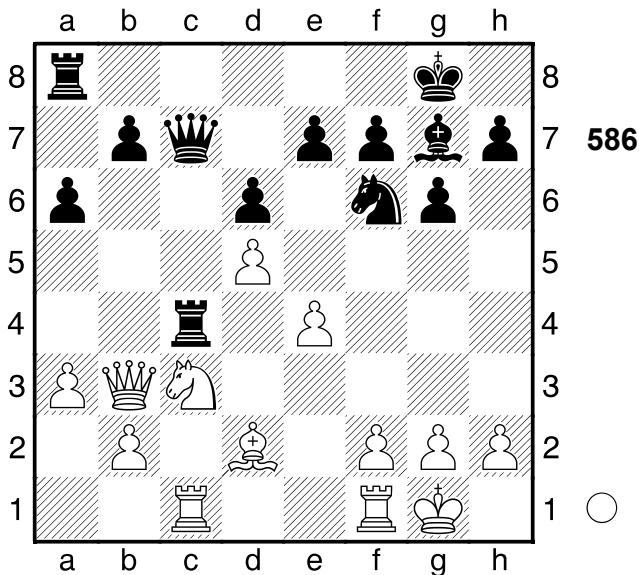

1.e5 dxe5 2.d6 Dc6

[2...exd6!? 3.Sd5 Txc1 4.Sxc7
 Txc7̄]

3.Sd5± Weiß droht Materialgewinn:
 Sd5xe7 **3...Dxd5 4.Dxc4 Dxd2?**

[♞4...exd6 und Schwarz spielt mit
 5.Tfd1 Dxc4 6.Txc4 d5±]

5.Dc8+!+- macht alles klar **5...Txc8**

6.Txc8+ Lf8 7.dxe7 Dd6 8.exf8D+
Dxf8 9.Txf8+ Kxf8 10.Tc1

1-0

587

□ **Player A**

■ **Player B**

Daenemark

[Fritz 12 (5s)]

1993

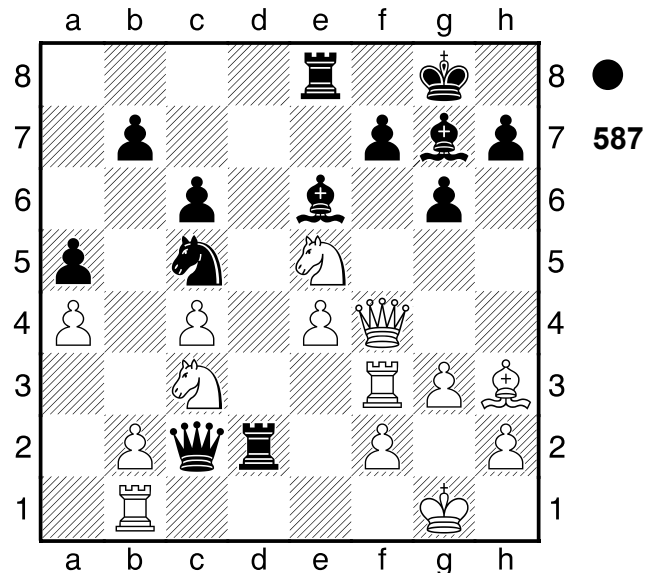

1...Lxe5

[♞1...g5!? lässt dem Gegner kaum
 Chancen 2.Dxd2 (2.Dxg5?? Lxh3
 3.Te1 Txe5+-) 2...Dxd2 3.Lxe6
 Sxe6 4.Sd3 Lxc3 5.bxc3+-]

2.Dxe5 Dxb1+!! Hinlenkung: b1

3.Sxb1 Td1+ 4.Lf1 Txf1+!

Hinlenkung: d3 **5.Kxf1 Lxc4+ 6.Ke1**

[6.Kg2 holt die Kuh nicht vom Eis
 Txe5 7.Sd2 Le6+-]

6...Txe5

[6...Txe5 7.Sd2 Sd3+ 8.Kd1
 La6+-]

0-1

588

□ **Player A**

■ **Player B**

Miskolc

[Fritz 12 (5s)]

1963

(Diagramm 588)

1...Txb3+?? danach wendet sich das

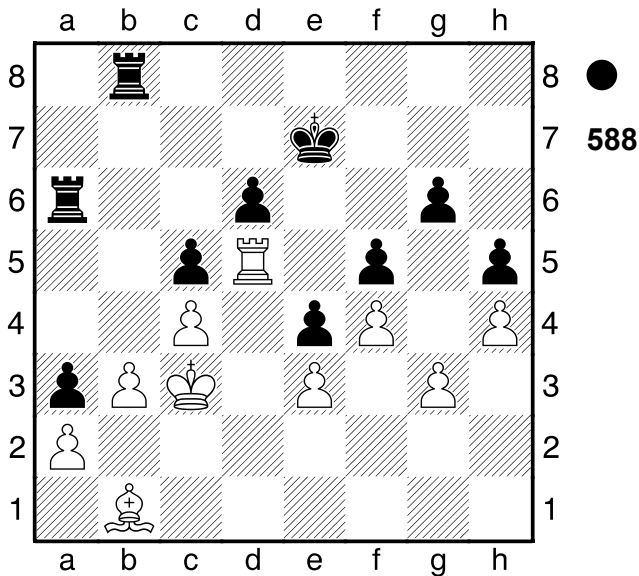

Blatt.

[1...Ke6+ Schwarz hätte nun das bessere Spiel]

2.Kxb3 Weiß gewinnt eine Figur

[2.axb3? a2 3.Lxa2 Txa2+]

2...Tb6+ 3.Kc2 Tb2+ 4.Kc1 Te2

Schwarz droht Materialgewinn: Te2xe3

[4...Tg2 5.Td1

5.Td1= Txe3 6.Tg1 Tc3+ 7.Kd2

Weiß droht Materialgewinn: Kd2xc3

7...Txc4 Weiß gewinnt eine Figur **8.Lc2 d5**

[8...d5 9.Tb1 Kd7=]

0-1

589

□ **Player A**

■ **Player B**

Berlin

[Fritz 12 (5s)]

1954

(Diagramm 589)

1...Tf3+ 2.Kxh4 Se7 3.g6 Sxg6+

4.Kg5 Th6 5.Sf4 Txf4

[5...Txf4 6.Lb4 Tg4#]

0-1

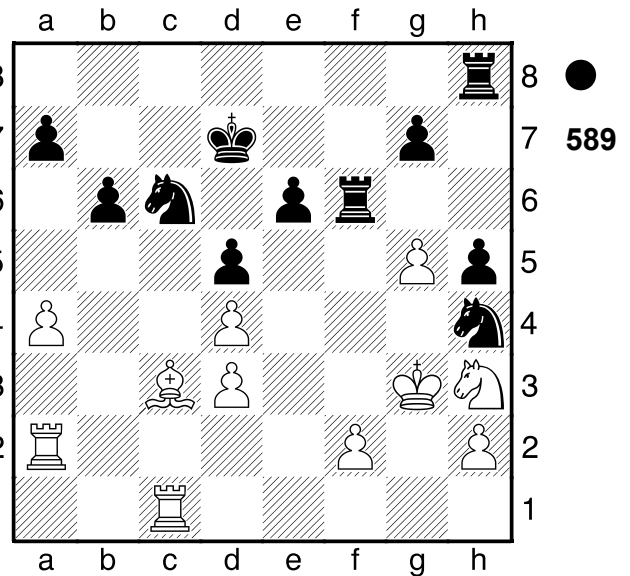

590

□ **Player A**

■ **Player B**

Kranj

[Fritz 12 (5s)]

1958

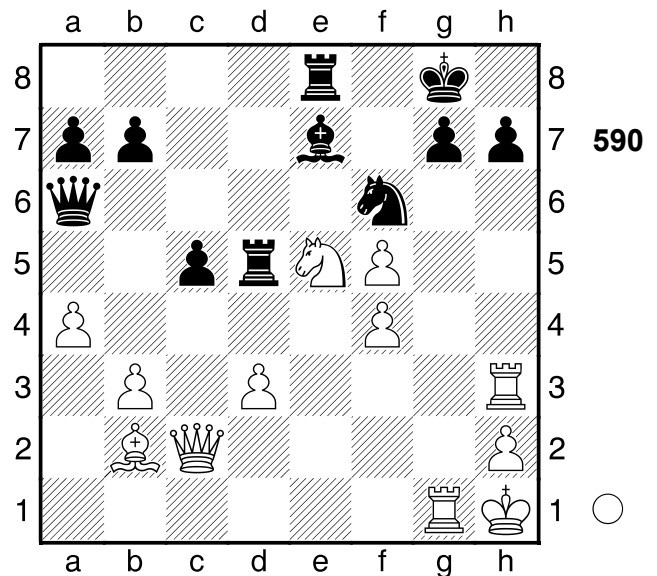

1.Txg7+!! das entscheidende Opfer.

1...Kxg7

[1...Kf8 ändert nichts mehr 2.Tf7+ Kg8 3.Dg2+ Sg4 4.Tfxh7 De6 5.Dxg4+ Lg5 6.fxe6 Txe5 7.Th8+ Kg7 8.Dxg5#]

2.Dg2+ Kf8

[2...Sg4 nützt auch nichts mehr 3.Dxg4+ Lg5 4.Dxg5+ Kf8 5.Txh7

Texe5 6.Dg7+ Ke8 7.Th8#]
3.Txh7!! Hinlenkung: f7 **3...Sxh7**
 [3...Sxh7 4.Sd7+ Mattangriff
 Hinlenkung]
4.Sd7+!! Räumung: e5 **4...Txd7**
 [4...Txd7 5.Dg7# Mattangriff
 Räumung Fesselung]
5.Dg7#
 1-0

591
 □ **Player A**
 ■ **Player B**
 Fernpartie
 [Fritz 12 (5s)]

1993

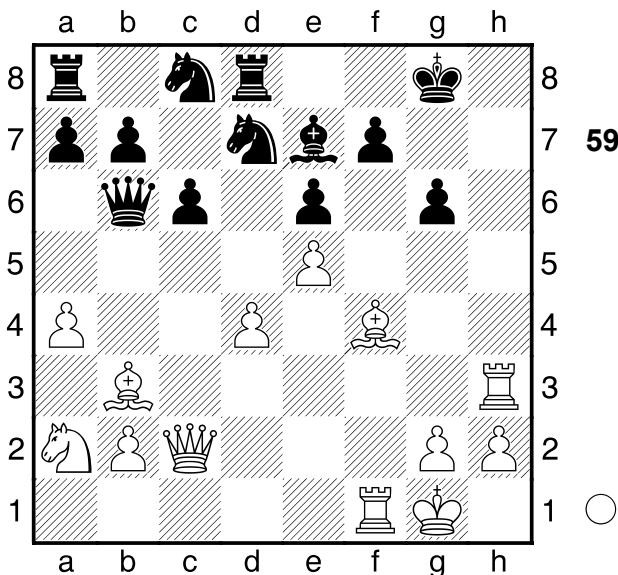

1.Dxg6+!! Hinlenkung: h8 **1...fxg6**
 [1...fxg6 2.Lxe6+ Mattangriff
 Hinlenkung]
2.Lxe6+ Kg7 3.Lh6+ Kh8
 [3...Kh7 hilft auch nicht mehr 4.Lf8+
 Lh4 5.Txh4#]
4.Lf8+ Lh4 5.Txh4#
 1-0

592
 □ **Player A**
 ■ **Player B**
 Bukarest
 [Fritz 12 (5s)] 1981

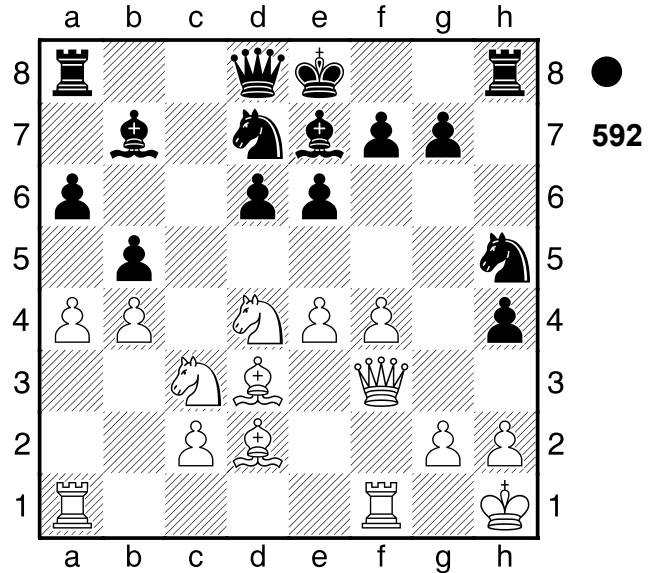

1...Sg3+ 2.hxg3
 [♖2.Kg1!? Sxf1 3.Lxf1 bxa4
 4.Sxa4-+]
2...hxg3+-+ 3.Kg1 Lf6 4.Sde2??
 auch bessere Züge hätten die Partie
 nicht gerettet.
 [4.Dxg3 Lxd4+ 5.Tf2-+]
4...Ld4+!! Mattangriff **5.Sxd4**
 [5.Tf2 hilft allerdings auch nicht
 Th1+!! das entscheidende Opfer
 6.Kxh1 Dh4+ 7.Kg1 gxf2+ 8.Kf1
 Dh1+ 9.Sg1 fxg1D+ 10.Ke2 Dxa1
 11.Lc4 bxc4 12.f5 Lxe4 13.fxe6
 Lxf3+ 14.Kxf3 Daf1+ 15.Ke4
 Dhxg2+ 16.Kxd4 Dxd2+ 17.Ke4
 Sf6#]
5...Th1+!! Mattangriff **6.Kxh1**
 [6.Kxh1 Dh4+ Mattangriff]
6...Dh4+ 7.Kg1 Dh2#
 0-1

593

□ Player A
 ■ Player B

[Fritz 12 (5s)]

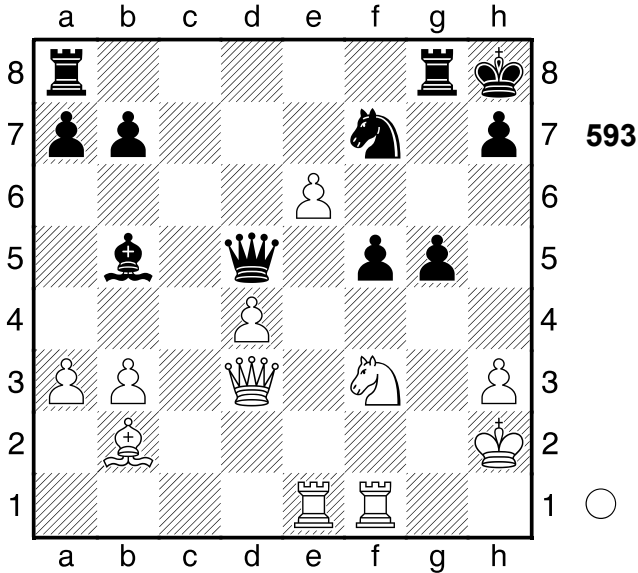

1.Dxb5

[Δ1.Dd2 mit klarem Vorteil für Weiß
 Sd8 2.Te5+-]

1...Dxb5± 2.d5+ Tg7 3.exf7 h6?

[Δ3...Tf8!? 4.Sd4 Dxd5±]

4.Sd4+-

[4.Sd4 Dxf1 5.Txf1 Txf7 6.Txf5+-]

1-0

594

□ Player A
 ■ Player B

New York

[Fritz 12 (5s)]

1913

(Diagramm 594)

1.Txf8+ Txf8 2.Df7!! Mattangriff

2...Dc8

[2...Txf7 3.Te8+ Mattangriff]

[Δ2...-- 3.Dxf8# Mattdrohung]

3.Dxf8+!! der Dolchstoß

[3.Dxa7?! scheidert an Dc1+ 4.Kh2
 Dh6+ 5.Kg1 Dc1+ 6.Kh2 Dh6+
 7.Kg1 Dc1+=]

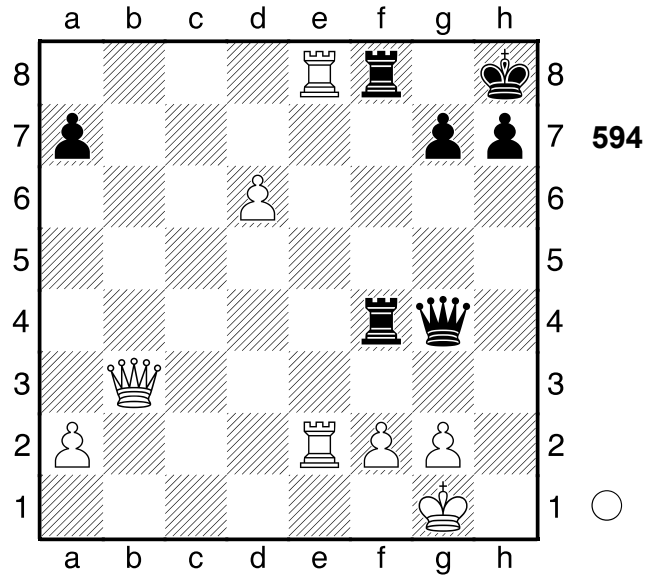

3...Dxf8 4.d7

[4.d7 Kg8 5.Te8+-]

1-0

595

□ Player A
 ■ Player B

Buenos Aires

[Fritz 12 (5s)]

1972

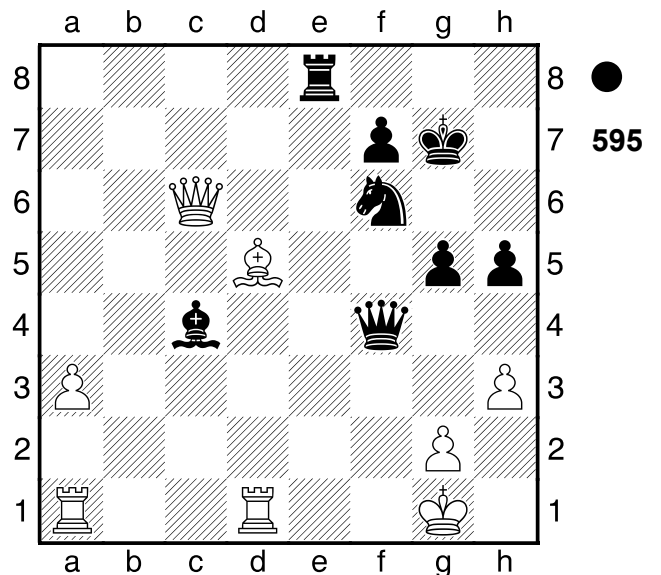

1...Sg4! Hinlenkung: g4 2.hxg4

[2.hxg4 De3+ Hinlenkung
 Abzugsangriff Doppelangriff]
 [Δ2.-- Dh2# Mattdrohung]

2...De3+ 3.Kh2

[3.Kh1 wäre gleichermaßen fruchtlos]

Th8 4.Da8 Txa8 5.Lxa8 hxg4+]
3...Th8 4.Lf3
 [4.Da8 ist ein letzter Versuch Th6
 5.Dc6 De5+ 6.Kg1 Txc6 7.Lxc6
 Dc5+ 8.Kh1 Dxc6 9.gxh5+]
4...hxg4+ 5.Kg3
 [5.Dh6+ ändert den Lauf der Dinge
 nicht Txh6+ 6.Kg3 De5+ 7.Kf2 g3+
 8.Kg1 De3#]
5...De5+ 6.Kf2 g3+ 7.Kg1 De3#
0-1

596
 □ **Player A**
 ■ **Player B**
 Buenos Aires
 [Fritz 12 (5s)]

1962

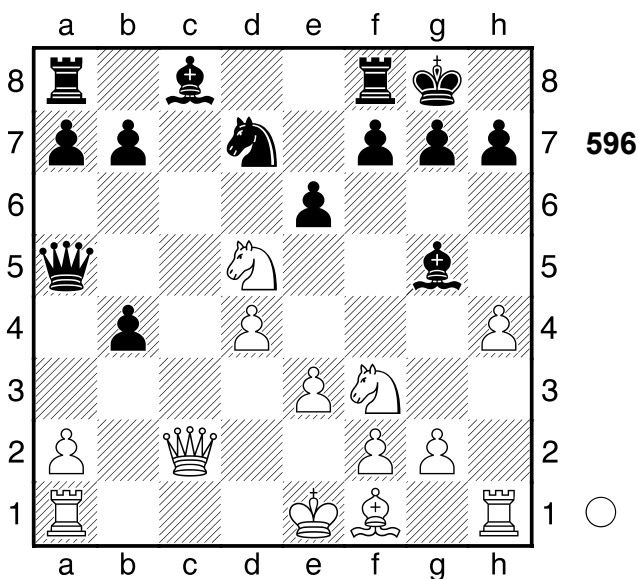

1.Dxh7+!! Ablenkung: h7
 [1.Sxg5?! wäre ein Fehlgriff b3+
 2.Dc3 b2±]
 [1.hxg5?! verbietet sich, da b3+
 2.Dc3 Dxd5+-]
1...Kxh7
 [1...Kxh7 2.hxg5+ Mattangriff
 Räumung Verteidiger vernichten
 Ablenkung]
2.hxg5+ Kg6 3.Se7#
1-0

597
 □ **Player A**
 ■ **Player B**
 Siferopol
 [Fritz 12 (5s)]

1947

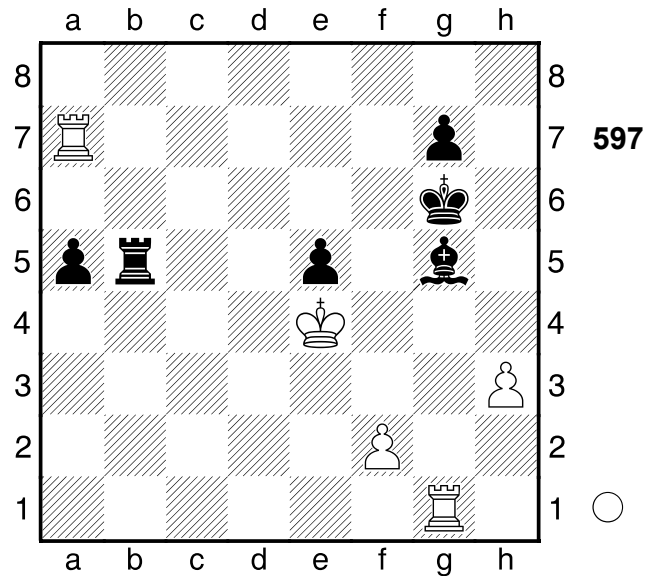

1.h4 Tb4+
 [1...Tb2 hilft auch nicht mehr
 2.Txg5+ Kf6 3.Ta6+ Kf7 4.h5+-]
2.Kxe5 Txh4
 [2...Tb5+ macht keinen großen
 Unterschied 3.Kd6 Kf6 4.Txg5
 Tb6+ 5.Kc5+-]
3.f4 Txf4 4.Txg7+!! ein gefälliges
 Opfer. . **4...Kxg7 5.Txg5+ Kf7 6.Kxf4**
1-0

598
 □ **Player A**
 ■ **Player B**
 Glasgow
 [Fritz 12 (5s)]

1891

(Diagramm 598)

1.e5
 [1.Dxd3? ist naheliegend und
 schlecht Lxh2+ Abzugsangriff: d6,
 d7-d3 2.Kxh2 Dxd3+-]
1...Sxc1 2.exd6

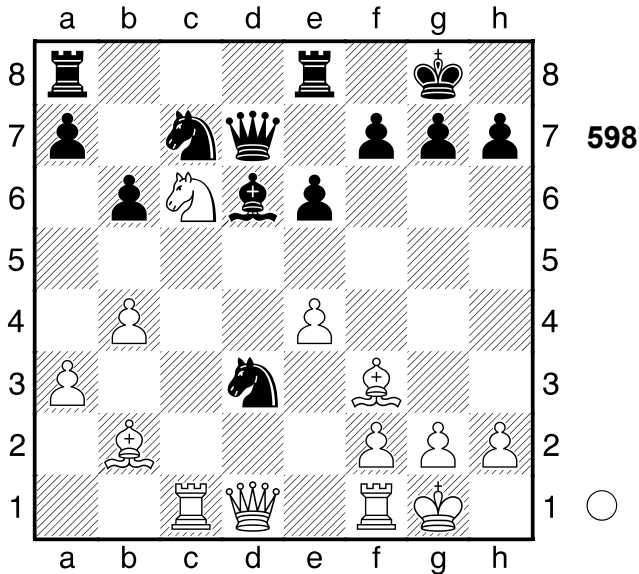

[2.Dxd6?! Dxd6 3.exd6 Sd3
4.Se7+ Kf8 5.Lxa8 Sxa8+-]
2...Sd5 3.Lxd5
 [3.Dxc1?! Dxd6 4.Td1 f6+-]
3...exd5 4.Se7+
 [4.Dxc1?! ist wenig wert Dxd6
5.Dc3 f6±]
4...Kf8
 [4...Txe7 würde die Partie
unwesentlich verlängern 5.dxe7
Sa2+-]
5.Dxc1
 [5.Dxc1 Dxd6 6.Sf5+-]
 [5.Lxc1?! Dxd6 6.Sf5 De5±]
1-0

599
 □ **Player A**
 ■ **Player B**
 Hastings
 [Fritz 12 (5s)]

1991

(Diagramm 599)

1.e7 Te8 2.Td8! Aus die Maus!
2...Txd8
 [2...Txd8 3.exd8D+ Bauernumwan-
dlung]
 [Δ2...-- 3.Txc8 Materialgewinn]
3.Txc7

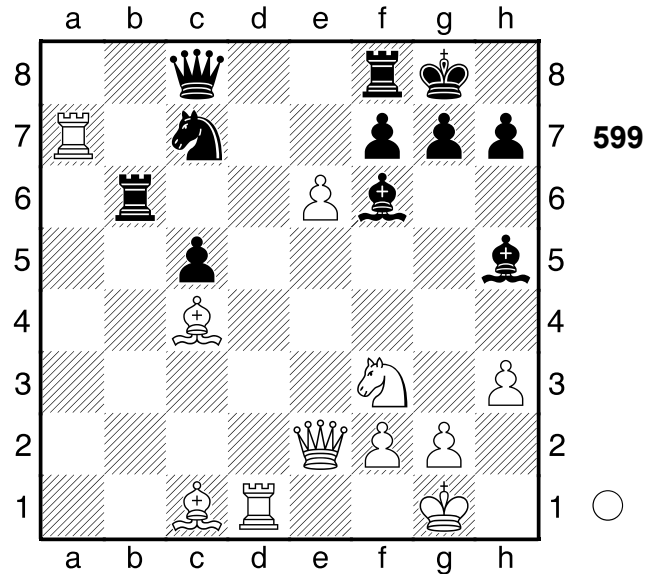

[3.Txc7 Da8 4.exd8S Dxd8
5.Txc5+-]
 [3.exd8T+?! wäre ein Fehlgriff Lxd8
4.Lf4 Se6=]
 [3.exd8D+ Lxd8 4.Lf4 Tb4±]
 [3.exd8S?! ist sichtlich schwächer
Dxd8 4.Txc7 Tb1 5.Lxf7+ Lxf7
6.Txc5 Lb2=]

1-0

600
 □ **Player A**
 ■ **Player B**
 Ostende
 [Fritz 12 (5s)]

1905

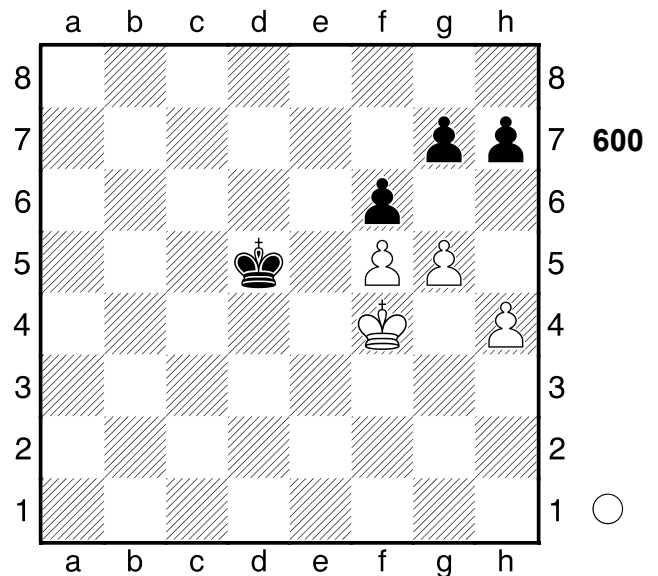

50.Kg4 Ke5 51.g6 h6 52.Kh5
1/2-1/2

601

□ Player A

■ Player B

Zuerich

[Fritz 12 (5s)]

1965

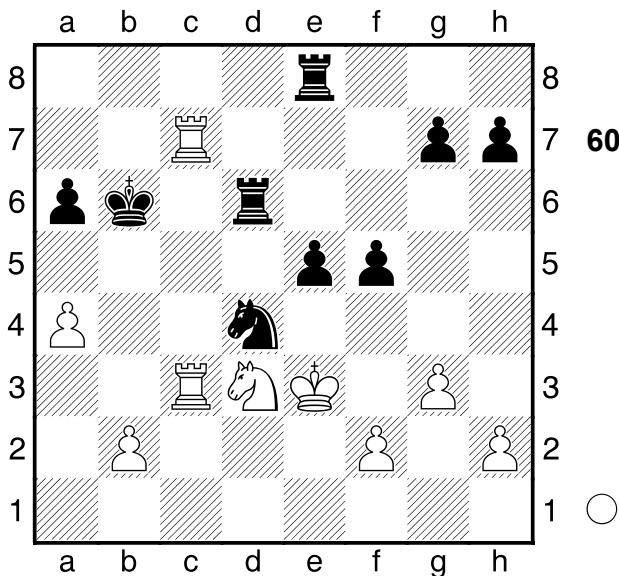

1.a5+! Doppelangriff: e5/a5 **1...Kxa5**

2.Tb7 f4+ 3.Ke4 Sb5

[3...Tb6 bietet noch letzte Rettungschancen 4.b4+ Txb4 5.Sxb4 Sb5 6.Sc6+ Ka4+-]

4.Ta3+! Hinlenkung: a4 **4...Sxa3**

[4...Sxa3 5.b4+ Mattangriff Hinlenkung]

5.b4+ Ka4 6.Sc5#

1-0

602

□ Player A

■ Player B

Emden

[Fritz 12 (5s)]

1957

(Diagramm 602)

1.Txe7+! Abzugsangriff: e7, f6-d5

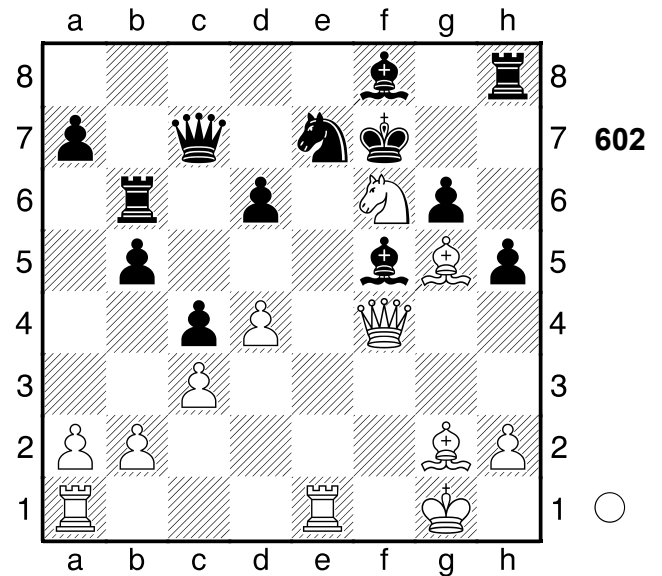

1...Lxe7

[1...Dxe7 2.Sd5 Abzugsangriff]

[1...Kxe7 2.Te1+ Doppelangriff]

[1...Lxe7 2.Sd5 Abzugsangriff]

2.Ld5+ Kg7 3.Lh6+!! der Dolchstoß

3...Kxf6

[3...Txb6 4.Se8+ Kf8 (4...Kh7

5.Sxc7 Kombination; 4...Kh8

5.Dxh6# Mattangriff Hinlenkung)

5.Dxh6+ Ablenkung]

4.Dg5#

1-0

603

□ Player A

■ Player B

Beverwijk

[Fritz 12 (5s)]

1968

(Diagramm 603)

1.Tf3! Mattangriff **1...Dxf3??**

ein Fehler in schlechter Stellung

[1...Dxf3 2.Dg7+ Mattangriff]

[Δ1...-- 2.Txf6 Mattdrohung]

2.Dg7+ Kh5 3.Dxg6+!! Mattangriff

3...hxg6

[3...hxg6 4.Th8# Mattangriff]

4.Th8#

1-0

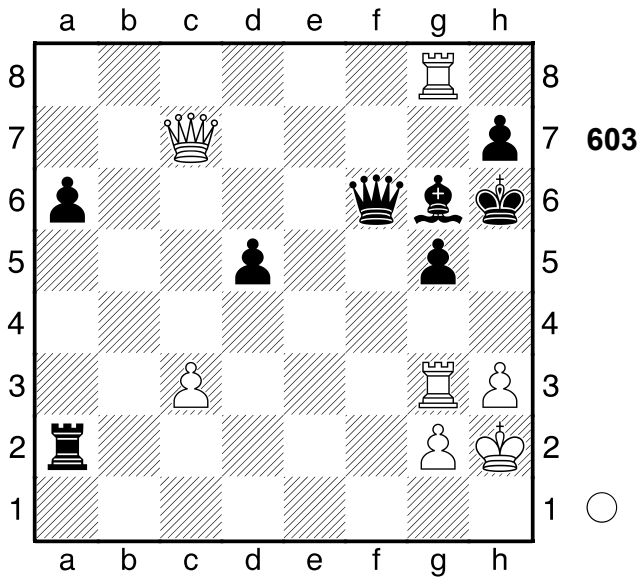

604
 □ Player A
 ■ Player B
 Barcelona
 [Fritz 12 (5s)]

1985

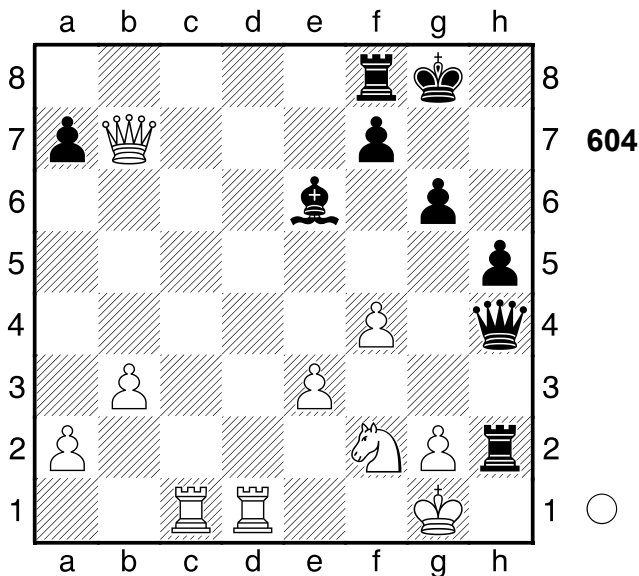

1.f5 gxf5 2.Dc7 f4 3.Dxf4 Dxf4
4.exf4 Th4 5.g3
 [5.g3 Tg4 6.Sxg4 Lxg4 7.Td2+-]
1-0

605
 □ Player A
 ■ Player B
 Luzern
 [Fritz 12 (5s)]

1953

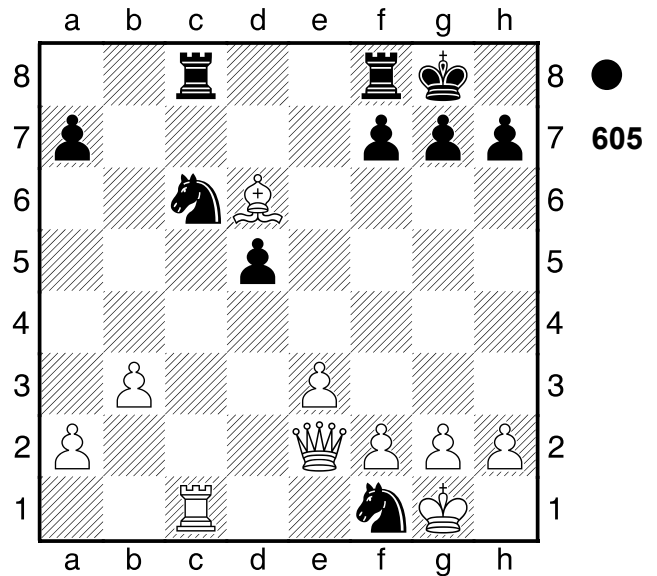

1...Sd4 2.exd4 Txc1 3.Db2??
 auch bessere Züge hätten die Partie
 nicht gerettet.
 [Δ3.Dxf1 Txf1+ 4.Kxf1-+]
3...Sg3+-+ 4.Dxc1 Se2+ 5.Kf1 Sxc1
 [5...Sxc1 6.Lxf8 Kxf8-+]
0-1

606
 □ Player A
 ■ Player B
 Beverwijk
 [Fritz 12 (5s)]

1966

(Diagramm 606)

1.Lg5
 [1.Sxb3?! wäre hingegen schwach,
 denn Lxa3 2.Sc5 Lb4̄]
1...Dxa3 2.Lxe7
 [2.bxa3?? Weiß denkt nur an das
 Material Lxg5 3.Se6 Le7-+]
2...Lg6 3.bxa3

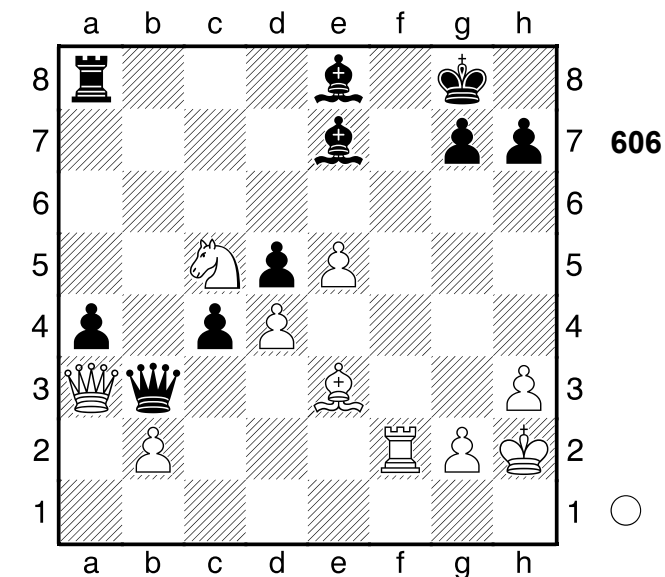

[3.bxa3 c3 4.Lg5+-]
1-0

607
 □ Player A
 ■ Player B
 Olympiade
 [Fritz 12 (5s)]

1952

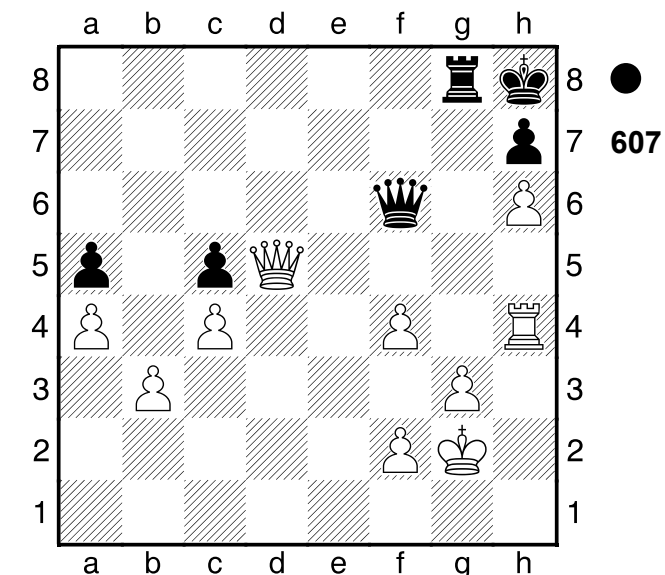

1...Txg3+ 2.Kf1 Da1+ 3.Ke2 Te3+
 4.Kxe3 Weiß droht Matt 4...De1+ 5.Kf3
 De3+
 1/2-1/2

608
 □ Player A
 ■ Player B
 Hastings
 [Fritz 12 (5s)]

1955

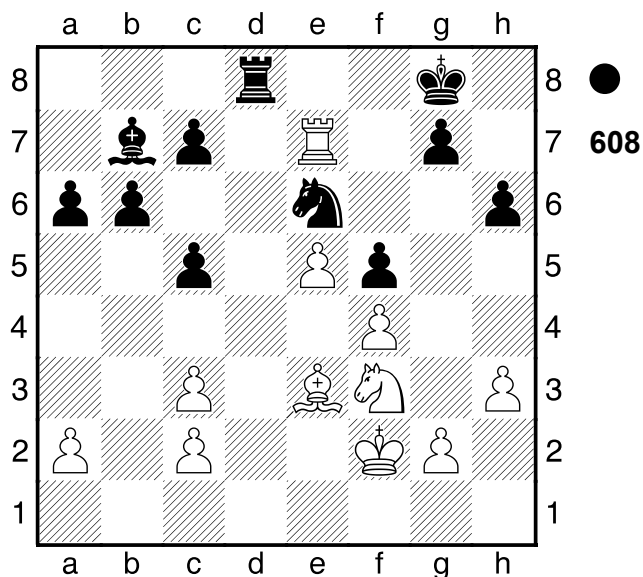

1...Kf8 2.Txe6 Kf7
 0-1

609
 □ Player A
 ■ Player B
 Rumaenien
 [Fritz 12 (5s)]

1956

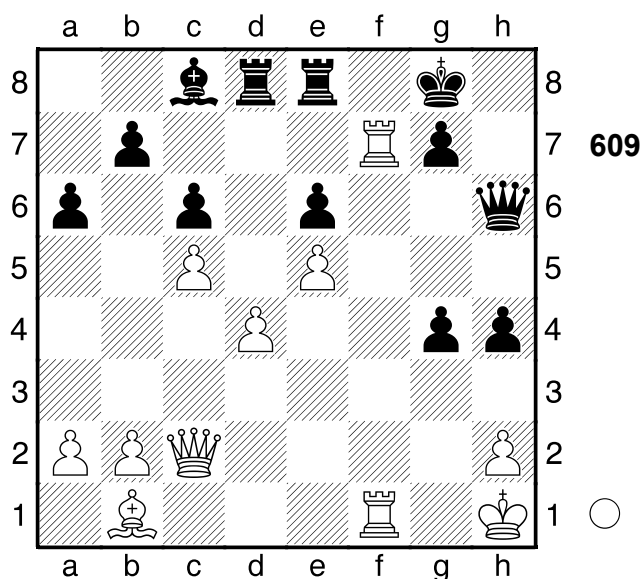

1.T1f6 gxf6

[1...Dh8 2.Dg6 Tf8+-]
2.Th7 Dg5
 [2...f5 ist ein letzter Strohhalm
 3.Txh6 Td7+-]
3.Th8+!! Mattangriff **3...Kf7**
 [3...Kxh8 4.Dh7# Mattangriff]
4.Dh7+
 [4.Dh7+ Dg7 5.Lg6+ Ke7
 6.Dxg7#]
1-0

610
 Player A
 Player B
 USA
 [Fritz 12 (5s)]

1989

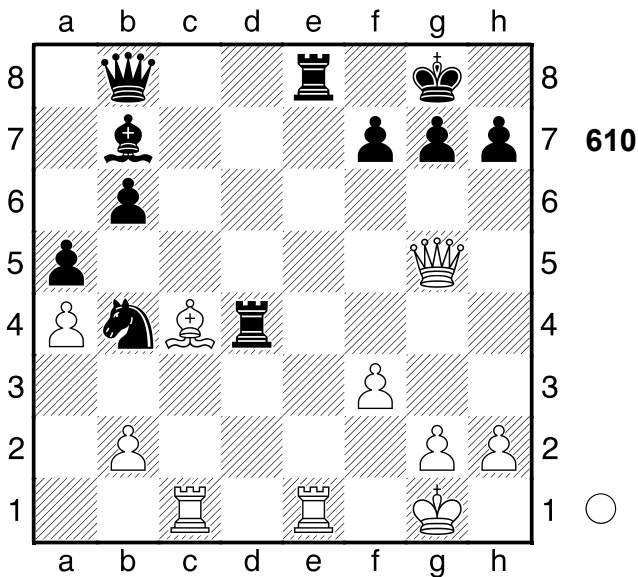

1.Lxf7+! Räumung: c4 **1...Kxf7**
2.Tc7+!! Hinlenkung: g8 **2...Dxc7**
 [2...Dxc7 3.Df5+ Mattangriff
 Hinlenkung]
3.Df5+
 [3.Df5+ Kg8 4.Txe8#]
1-0

611
 Player A
 Player B
 Fernpartie
 [Fritz 12 (5s)]

1936

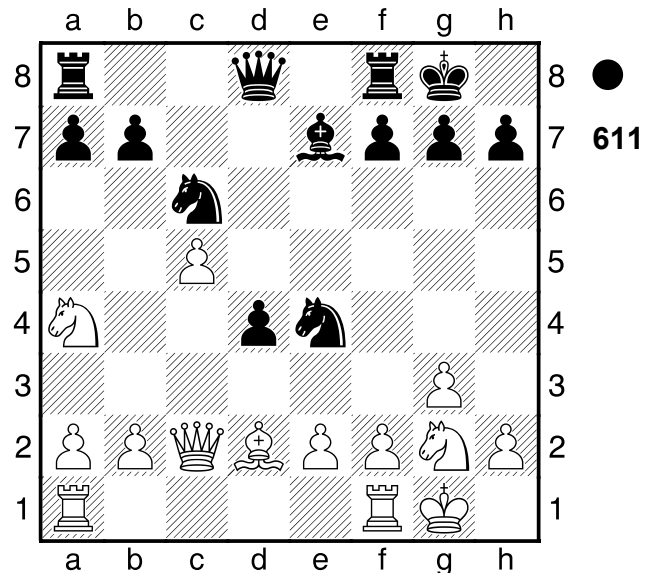

1...d3! Ablenkung: c5 **2.Dxd3**
 [2.Dxd3 Sxc5 Ablenkung]
 [2.exd3 Sd4 Kombination]
 [Δ2.-- dxc2 Materialgewinn]
2...Dxd3 3.exd3 Sxd2
 [3...Sxd2 4.Tfd1 Sf3+ 5.Kh1
 Tad8+-]
0-1

612
 Player A
 Player B
 Arpad
 [Fritz 12 (5s)]

1966

(Diagramm 612)

1.T7xe5 Dxe5
 [1...Txh7?? 2 wird durch Matt
 widerlegt in 2.T5e4+!! Mattangriff
 dxe4 3.Txe4#]
2.Dxa7 Dd6?? der Druck provoziert
 den entscheidenden Fehler
 [2...Df6 3.g5 Dd8 4.Df7+ Tf6

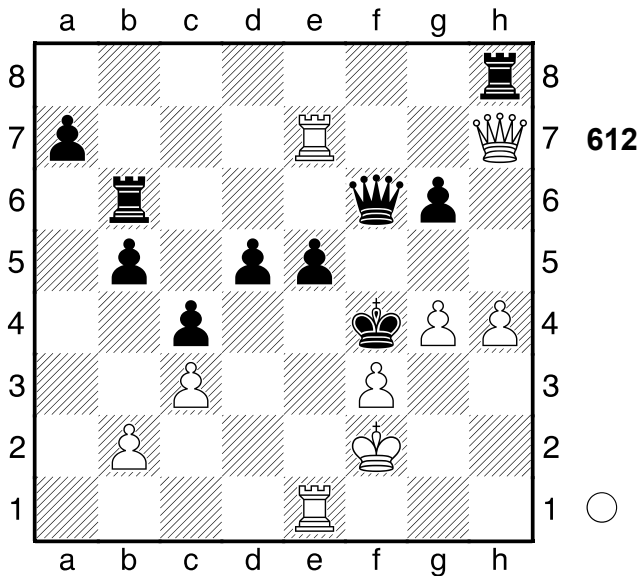

5.gxf6 Db6+ 6.Kg2 Txb4 7.Dxg6
Th2+ 8.Kxh2 Df2+ 9.Kh3 Dxe1
10.Dg4+ Ke5+-]
3.Da1
[3.Da1 Dc5+ 4.Kg2+-]
1-0

613
□ **Player A**
■ **Player B**
Ungarn
[Fritz 12 (5s)]

1985

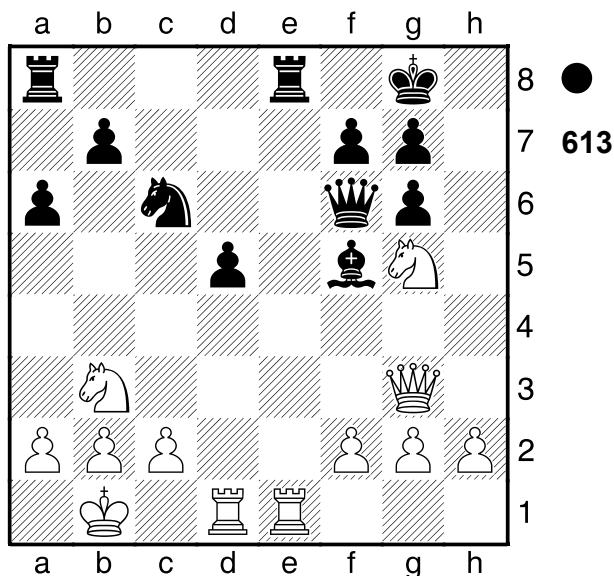

1...Lxc2+! Rumms!. **2.Kxc2**
[2.Ka1 wäre noch eine kleine
Chance Lxd1 3.Txd1-+]

2...Sb4+ 3.Kb1 Df5+ 4.Ka1 Sc2+
5.Kb1 Sa3+ 6.Ka1 Db1+!!
Mattangriff 7.Txb1
[7.Txb1 Sc2# Mattangriff]
7...Sc2#
0-1

614
□ **Player A**
■ **Player B**
Indien
[Fritz 12 (5s)]

1961

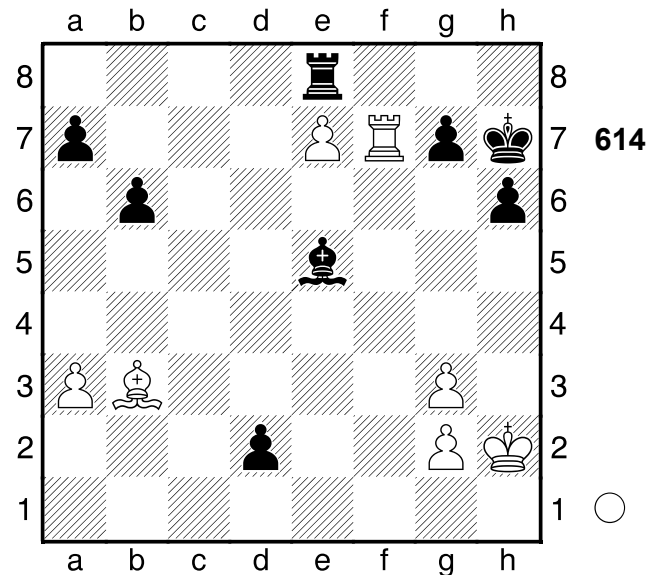

1.Lc2+ Kg8 2.Tf8+! Hinlenkung: f7
2...Txf8 3.Lb3+
[3.Lb3+ Kh7 4.exf8D Lxg3+
5.Kxg3 h5 6.Lc2+ g6 7.Df7+ Kh8
8.Dxg6 h4+ 9.Kxh4 d1D 10.Dh7#]
1-0

615
□ **Player A**
■ **Player B**
Fernpartie
[Fritz 12 (5s)]

1985

(Diagramm 615)

1...Tf5 2.De2

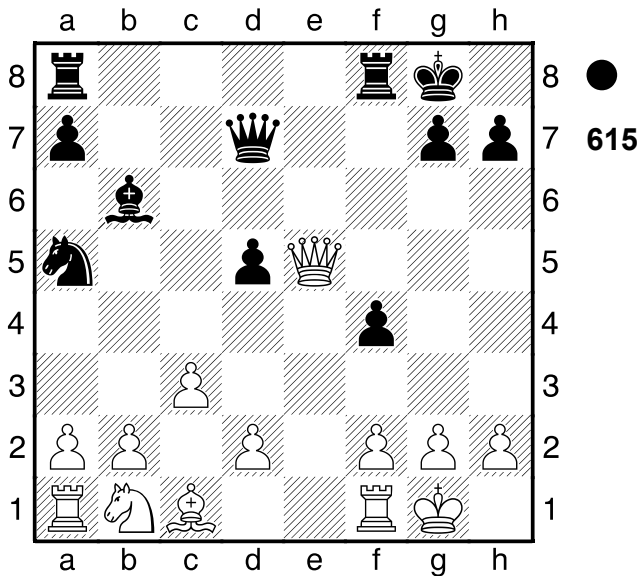

[2.d4 ändert nichts mehr Txe5
3.dxe5 f3 4.gxf3 Sc4-+]
2...f3! ein Tiefschlag **3.gxf3**
 [3.gxf3 Tg5+ 4.Kh1 Te8
 Kombination]
 [Δ3.-- fxe2 Materialgewinn]
3...Te8 4.Dd1 Tg5+ 5.Kh1 Dh3
6.Tg1 Te1!! Mattangriff
 [6...Te1 7.Dxe1 Dxf3+ 8.Tg2
 Dxc2#]
0-1

616
 □ Player A
 ■ Player B
 Dresden
 [Fritz 12 (5s)]

1956

(Diagramm 616)

1...Lxe4 2.fxe4
 [2.Lg2 lenkt vielleicht noch ab Ld3
 3.Ka3-+]
2...f3 3.g5 Ke5 4.Kc5 Kxe4 5.Kb6
b4! und aus. Schwarz droht stark g6
6.cxb4
 [6.cxb4 c3 Freibauer]
 [Δ6.-- bxc3 Materialgewinn]
6...c3

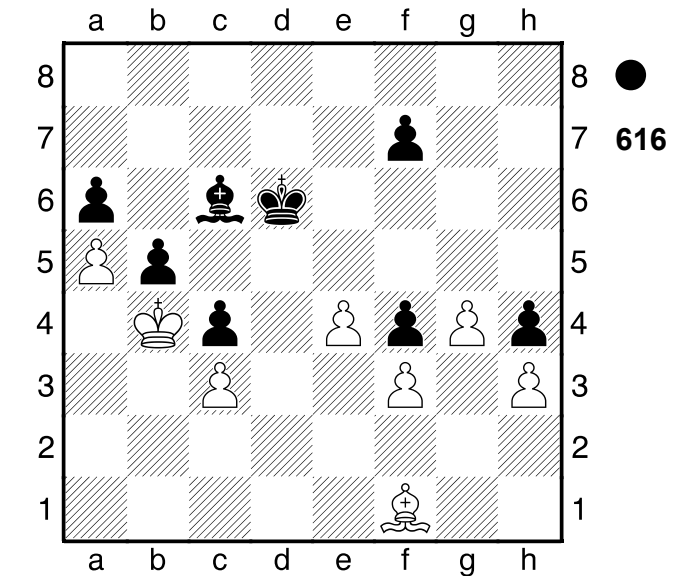

[6...c3 7.b5 c2 8.bxa6 c1D-+]
0-1

617
 □ Player A
 ■ Player B
 Prag
 [Fritz 12 (5s)]

1952

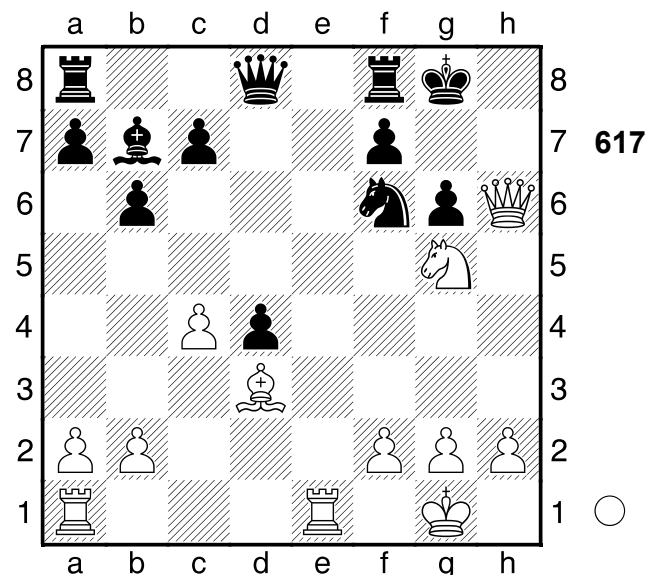

1.Te6!! Mattangriff **1...Te8**
 [1...fxe6 2.Dxc6+ Mattangriff]
 [Δ1...-- 2.Txf6 Mattdrohung]
2.Lxg6! Mattangriff.
 [2.Lxg6 Dd7 3.Lh7+ Sxh7 4.Dxh7+
 Kf8 5.Dh8#]
1-0

618

□ Player A

■ Player B

Frankfurt

[Fritz 12 (5s)]

1923

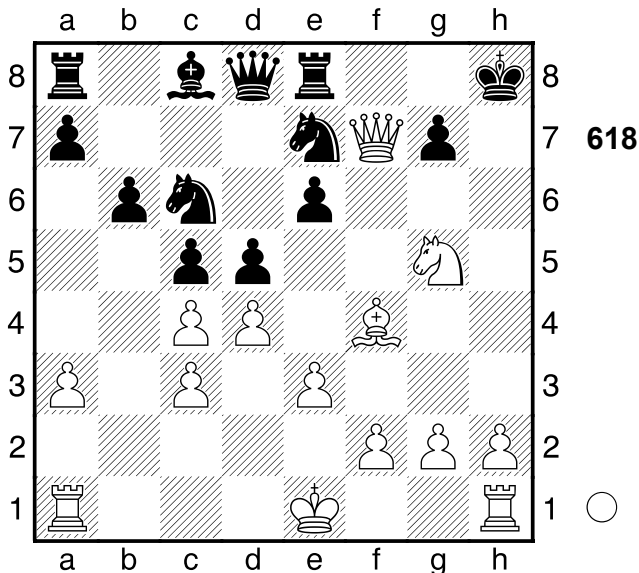

1.Ld6!! Mattangriff **1...Dd7**

[1...Dxd6 2.Dh5+ Mattangriff]

[Δ1...-- 2.Dh5+ Mattdrohung]

2.Dh5+ Kg8 3.Dh7+ Kf8 4.Dh8#

1-0

619

□ Player A

■ Player B

Fernpartie

[Fritz 12 (5s)]

1968

(Diagramm 619)

1...Dc2+!! Mattangriff

[1...bxc4?! ist sichtlich schwächer
2.cxd4 Lxd1 3.Dxc5⚡ (≤3.Kxd1
Db1+ 4.Ke2 Te7+ 5.De6 Txe6+
6.Kf3 Df1+ 7.Kg4 f5+ 8.Kg3 Te3+
9.Kh4 Dxf4+ 10.g4 Dxc4#)]

[1...Dxf4 2.g3 De3 3.cxd4
(3.Lxb5? läuft nicht Sxb5 4.Dxb5
Txd2 5.Txd2 De1+ 6.Kc2 Lf5+
7.Kb3 Dxd2 8.Dxc5 Dxh2 9.De5+

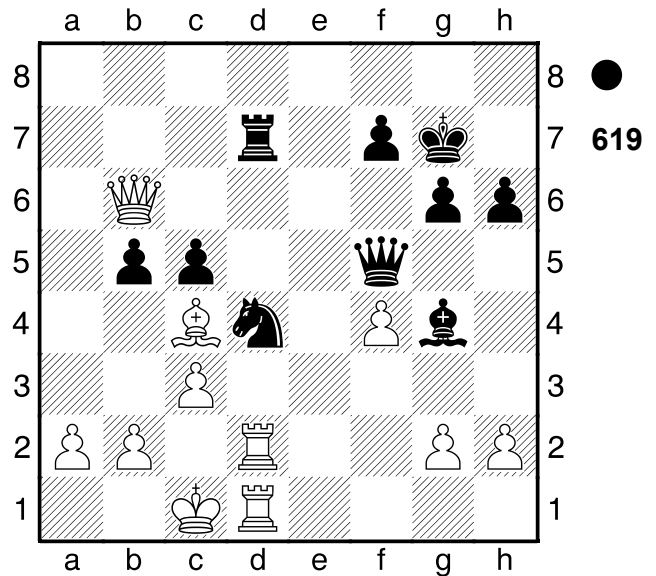

Kh7-+) 3...Lxd1

A) 4.Kxd1? Txd4 (4...bxc4?!
ist minderwertig 5.Dxc5 Df3+
6.Kc1=) 5.Txd4 Dxd4+ 6.Ke1
bxc4-+;

B) 4.Dxc5⚡]

[1...Lxd1?! 2.cxd4 bxc4 3.Dxc5⚡
(3.Kxd1 ergibt ein langzuges Matt
Db1+ 4.Ke2 Te7+ 5.De6 Txe6+
6.Kf3 Df1+ 7.Kg4 f5+ 8.Kg3 Te3+
9.Kh4 Dxf4+ 10.g4 Dxc4#)]

2.Txc2

[2.Txc2 Sb3+ Mattangriff]

2...Sb3+!! Räumung: d4 **3.axb3**

[3.axb3 Txd1# Mattangriff
Räumung]

[3.Lxb3 Txd1# Mattangriff
Räumung]

3...Txd1#

0-1

620

□ Player A

■ Player B

Fernpartie

[Fritz 12 (5s)]

1955

(Diagramm 620)

1...Dd1+!! Mattangriff

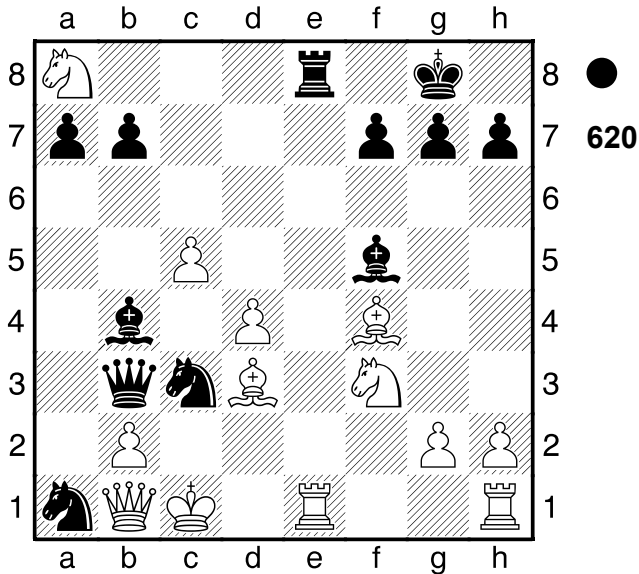

[1...Sxb1?? 1 führt zum Matt in 2.Txe8#]
2.Txd1
 [2.Txd1 Se2+ Mattangriff]
2...Se2+
 [2...Sxb1?? zu gefräßig 3.Lxf5 Sb3+ 4.Kc2+-]
3.Lxe2 Sb3#
0-1

621
 □ Player A
 ■ Player B
 Moskau
 [Fritz 12 (5s)]

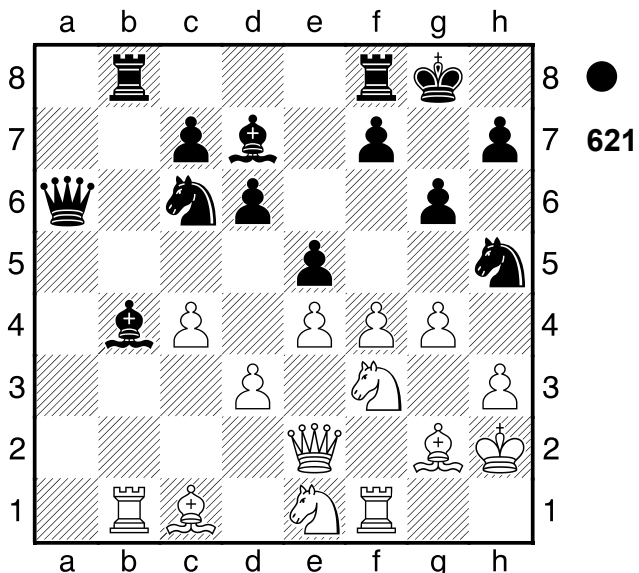

1...Sg3! Hinlenkung: f2 **2.Kxg3**
 [2.Kxg3 Lxe1+ Hinlenkung]
 [Δ2.-- Sxe2 Materialgewinn]
2...Lxe1+ 3.Dxe1 Txb1
 [3...Txb1 4.f5 f6-+]
0-1

622
 □ Player A
 ■ Player B
 Karlsbad
 [Fritz 12 (5s)]

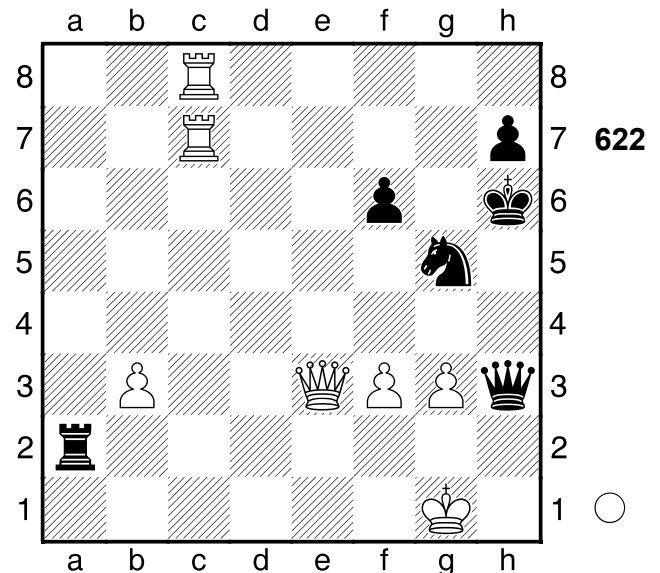

1.Txh7+! Doppelangriff: f6/h7. **1...Kxh7**
 [1...Kg6 ändert nichts am Ausgang der Partie 2.De8+ Kxh7 3.De7+ Kg6 4.Tg8+ Kf5 5.Dc5+ Ke6 6.Dc8+ Ke5 7.Te8+ Kd6 8.Td8+ Ke5 9.Dc5+ Ke6 10.Dc4+ Kf5 11.Dd3+ Se4 12.Dd7+ Kg6 13.Tg8+ Kh6 14.Dxh3#]
2.De7+ Kg6 3.Tg8+ Kf5 4.Txg5+!
 Spieß: h3, e7-d7 **4...fxg5**
 [4...Kxg5 5.Dg7+ Kf5 (5...Kh5 6.Dh7+ Spieß) 6.Dd7+ Spieß]
 [4...fxg5 5.Dd7+ Spieß]
5.Dd7+
 [5.Dd7+ Kg6 6.Dxh3+-]
1-0

1911

1936

623

□ Player A

■ Player B

Petersburg

[Fritz 12 (5s)]

1909

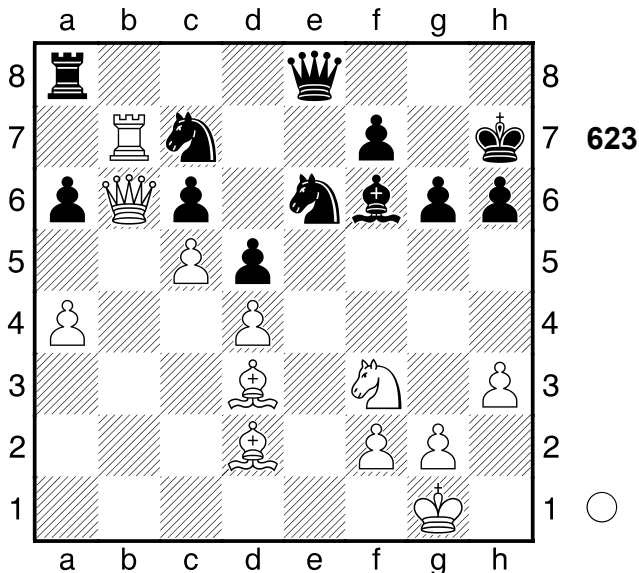

1.Txc7 Ld8

[1...Sxc7 wäre gleichermaßen fruchtlos 2.Dxc7 a5 3.Lf4+- (3.Lxa5?! Ld8 4.Lxg6+ Kxg6 5.Dg3+ Kh7 6.Lxd8 Dxd8±)]

2.Lxg6+! Ablenkung: f7 2...Kxg6

3.Db1+

[Δ3.Se5+ machte sofort alles klar Kf6 4.Txf7+ Dxf7 5.Dxc6+-]

3...Kg7 4.Tb7 Lf6

[4...Lc7+- verlängert das Leiden]

5.Df5

[5.Df5 Sg5 6.Lxg5 Lxg5 7.Sxg5 hxg5 8.Dxg5+ Kh7 9.Df6 De1+ 10.Kh2+-]

1-0

624

□ Player A

■ Player B

Piestany

[Fritz 12 (5s)]

1912

(Diagramm 624)

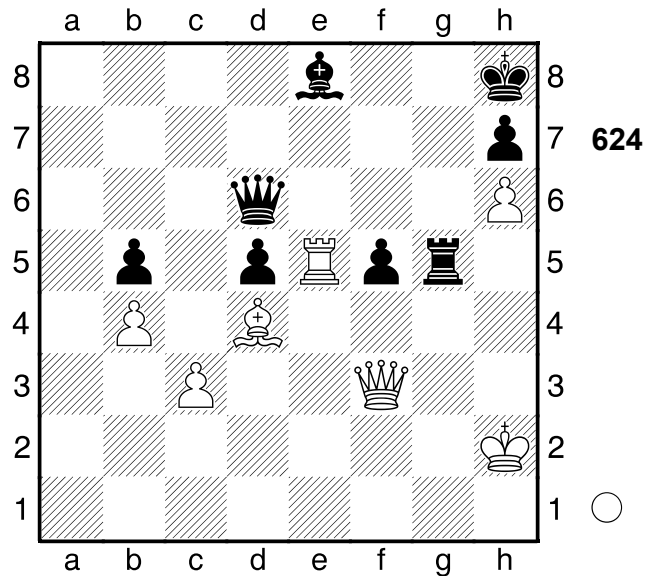

1.Dg3!! Mattangriff 1...Dxh6+

[1...Txg3 2.Txe8# Mattangriff]
[Δ1...-- 2.Txe8# Mattdrohung]

2.Dh3 Dd6

[2...Dxh3+ hätte noch versucht werden können 3.Kxh3 Th5+ 4.Kg2 Tg5+ 5.Kf2 Kg8 6.Txe8+ Kf7+-]

3.Kh1 Kg8

[3...Dxe5 ist noch eine dünne Chance 4.Lxe5+ Kg8+-]

4.Txe8+ Kf7 5.Th8

[5.Th8 h6 6.Th7+ Kf8 7.Lc5+-]

1-0

625

□ Player A

■ Player B

Vilnius

[Fritz 12 (5s)]

1949

(Diagramm 625)

1.Txd4 cxd4?? schlecht aber verständlich.

[1...Kh8 2.Sf6 gxf6+-]

2.Sf6+!! Mattangriff 2...Kf8

[2...gxf6 3.Dh6 Mattangriff]

3.Dxh7 gxf6 4.Te1

[4.Te1 De4 5.Txe4 Tc1+ 6.Kg2 Tc2+ 7.Kh3 Txh2+ 8.Kxh2 Se7]

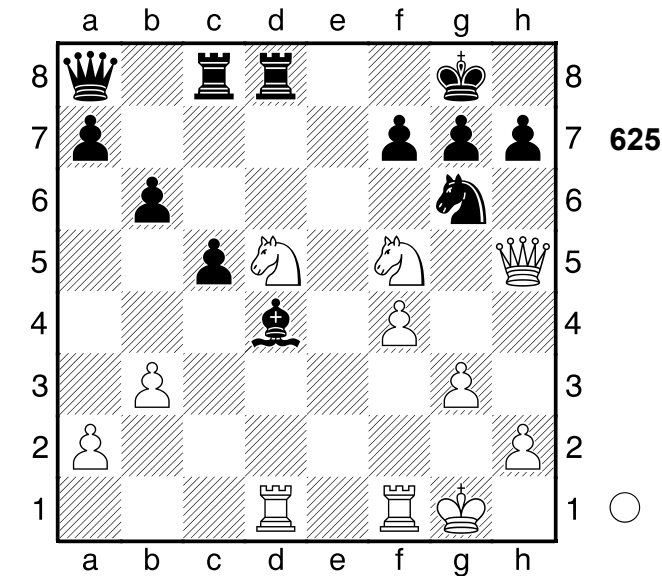

9.Txe7 d3 10.Dxf7#]
1-0

626
 □ Player A
 ■ Player B
 Partievariante
 [Fritz 12 (5s)]

1992

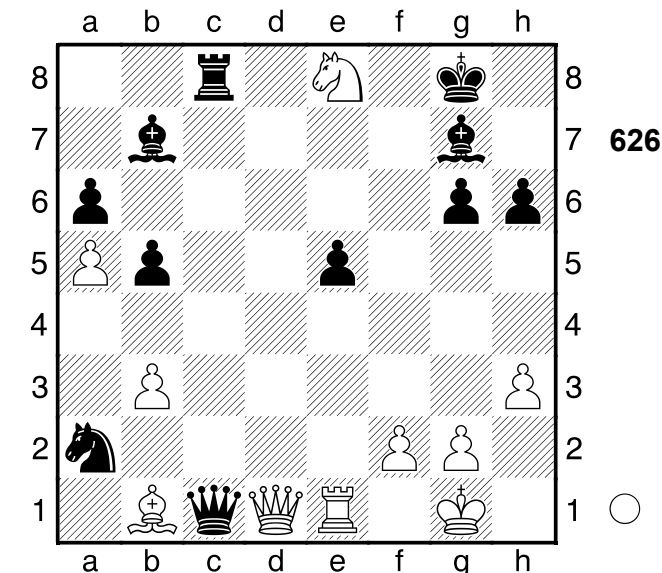

1.Dd7 Dxe1+ 2.Kh2 Lh8
 [2...Dg1+ macht keinen großen Unterschied 3.Kxg1 Lf6 4.Lxg6 Ld5 5.Dxd5+ Kh8 6.Df7 Tc1+ 7.Kh2 Th1+ 8.Kxh1 Sc3 9.Dh7#]
3.Lxg6
 [3.Lxg6 Dh1+ 4.Kxh1 Tc1+ 5.Kh2

Th1+ 6.Kxh1 Lxg2+ 7.Kxg2 Lf6
 8.Df7+ Kh8 9.Dh7#]
1-0

627
 □ Player A
 ■ Player B
 Basel
 [Fritz 12 (5s)]

1959

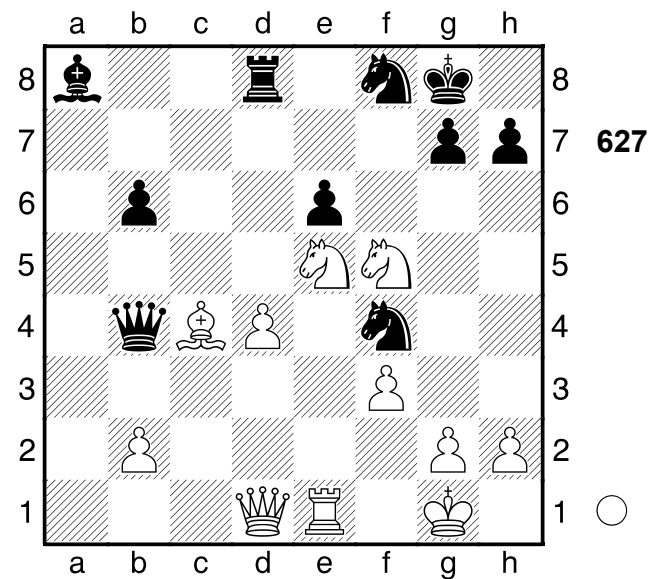

1.Dd2!! Hinlenkung: h8 **1...Dxd2**
 [1...Dxd2 2.Se7+ Mattangriff Hinlenkung]
 [Δ1...-- 2.Dxb4 Materialgewinn]
2.Se7+ Kh8 3.Sf7#
1-0

628
 □ Player A
 ■ Player B
 Kopenhagen
 [Fritz 12 (5s)]

1962

(Diagramm 628)

1.Sb8+ Kc7 2.Ke6 Kxb8 3.Kxd6 Kb7
 [3...Kc8 ist noch eine Idee 4.Kxe5 Kd7+-]

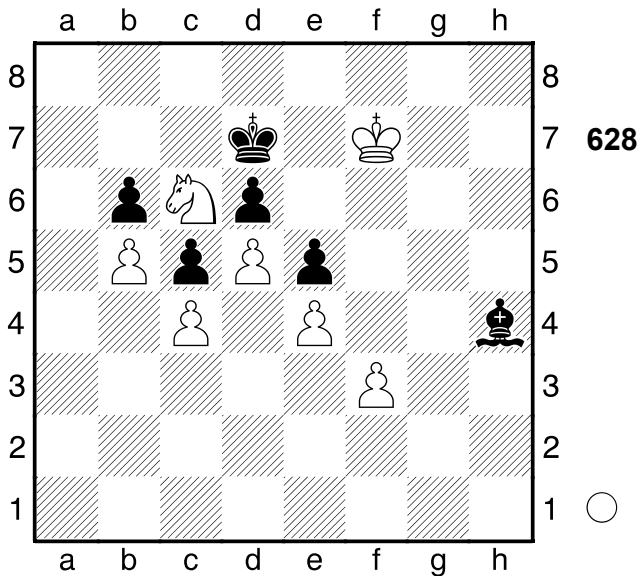

4.Kxe5 Kc7

[4...Lg3+ hilft auch nicht mehr 5.Kf6 Kc8 6.e5+-]

5.Ke6

[Δ5.d6+ ist der schnellste Weg Kb7+-]

5...Lg3 6.e5 Kd8 7.d6 Ke8 8.Kd5 Kd7

[8...Kf7 ändert den Lauf der Dinge nicht 9.Ke4+-]

9.Ke4

1-0

629

□ Player A

■ Player B

[Fritz 12 (5s)]

(Diagramm 629)

1.Txf7 Txd6?

[Δ1...Lf8 und Schwarz spielt mit 2.dxc5 Sxc5=]

2.Txg7+!+- Doppelangriff: d6/g7

2...Kxg7 3.dxc5+

[3.dxc5+ Kf7 4.Txd6 (4.cxd6?! Txb3 5.Lc1 e5=) 4...Sxc5 5.b4+-]

1-0

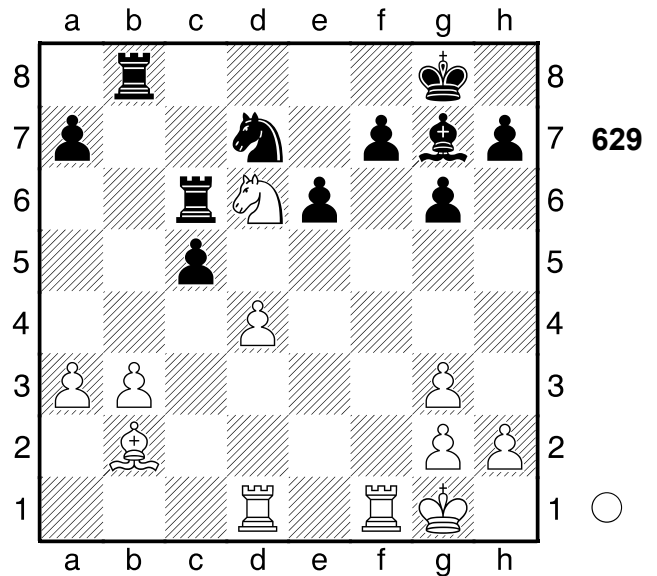

630

□ Player A

■ Player B

[Fritz 12 (5s)]

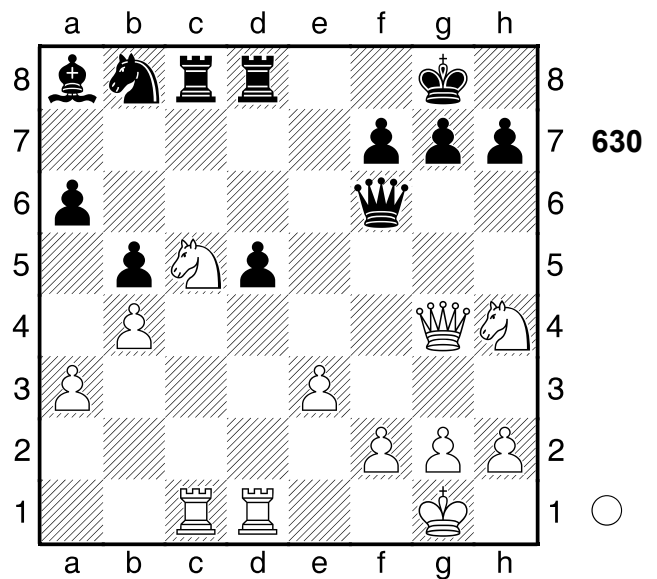

1.Se4 De6 2.Sf5 g6 3.Txc8 Txc8

4.Se7+!! Ablenkung: e6

[4.Se7+ Kg7 5.Dxe6 fxe6 6.Sxc8 dxe4 7.Sb6+-]

1-0

631

□ Player A
 ■ Player B

Fernpartie
 [Fritz 12 (5s)]

1957

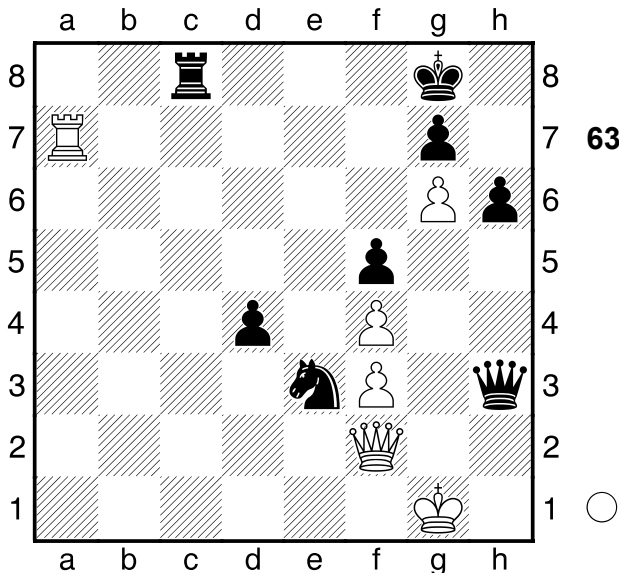

1.Ta8 Weiß droht Matt 1...Txa8 2.Da2+
 Txa2
 1/2-1/2

632

□ Player A
 ■ Player B

Amsterdam
 [Fritz 12 (5s)]

1972

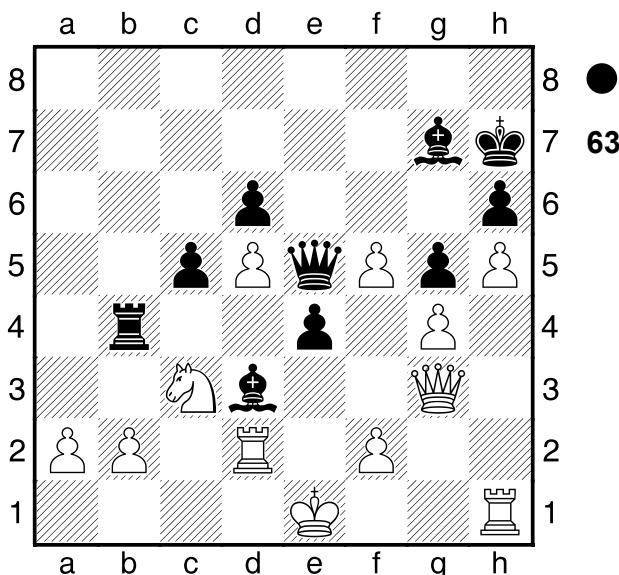

632

1...Dxc3!! Ablenkung: b2 2.bxc3

[2.bxc3 Tb1+ Mattangriff Räumung
 Ablenkung]

[Δ2.-- Dc1+ Mattdrohung]

2...Tb1+ 3.Td1 Lxc3#

0-1

633

□ Player A
 ■ Player B

UdSSR
 [Fritz 12 (5s)]

1969

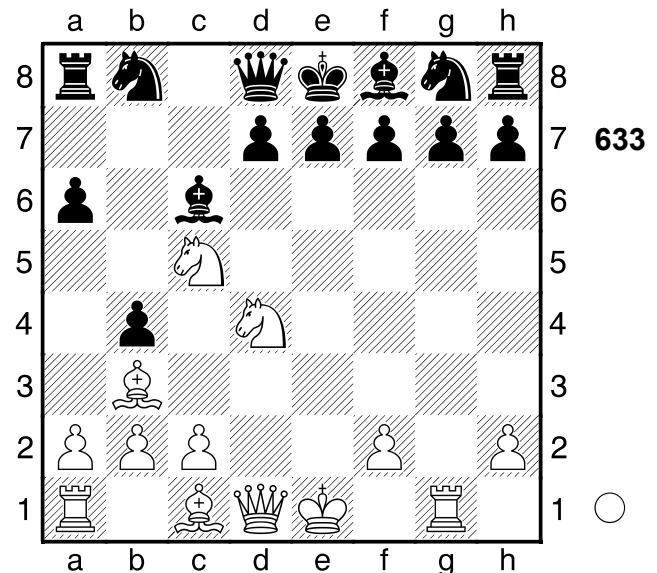

1.Lxf7+! Rumms! 1...Kxf7 2.Txg7+!!

Hinlenkung: f8. 2...Kxg7

[2...Kxg7 3.Dg4+

A) 3...Kf7 4.Dh5+ Kf6 (4...Kg7
 5.Sf5+ Kombination) 5.Df5+
 Mattangriff Hinlenkung;

B) 3...Kf6 4.Df5+ Mattangriff
 Ablenkung]

[2...Lxg7 3.Dh5+ Mattangriff
 Hinlenkung]

3.Sce6+! Hinlenkung: e6 3...dxe6

4.Sxe6+

[4.Sxe6+ Kf7 5.Sxd8+ (≤5.Dxd8
 Kxe6 6.Dxf8 Sd7̄) 5...Ke8 6.Sxc6
 Sxc6 7.Dh5+ Kd7 8.Lf4+-]

[4.Dg4+ Kf7 5.Dh5+ Kg7 6.Sxe6+
 Kf6 7.Sxd8 Lh6 8.f4 Le8 9.Dxe8
 Lxf4 10.Df7+ Ke5 11.Dxf4+ Kd5

12.Le3 Sc6 13.0-0-0+ Sd4
14.Dxd4#]

1-0

634

□ Player A

■ Player B

Leningrad

[Fritz 12 (5s)]

1934

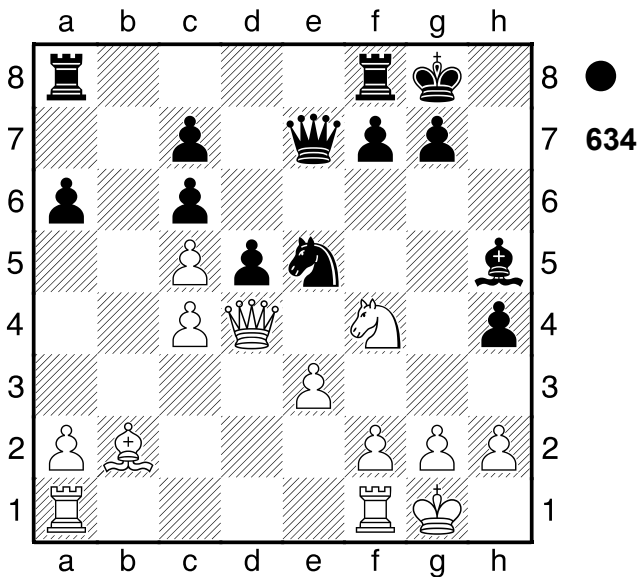

1...Sf3+! Hinlenkung: f3 2.gxf3 Dg5+
3.Sg2 h3 4.Dxg7+ Dxg7 5.Lxg7
hxg2

[5...hxg2 6.Kxg2 Kxg7 7.cxd5
cxd5-+]

[5...Kxg7?! ist schnell zu verwerfen
6.Sh4=]

0-1

635

□ Player A

■ Player B

Bognor Regis

[Fritz 12 (5s)]

1962

(Diagramm 635)

1...Dxg5+! war die Absicht 2.Dxg5
Lxg5+ 3.Kxg5?? ein Fehler, doch es

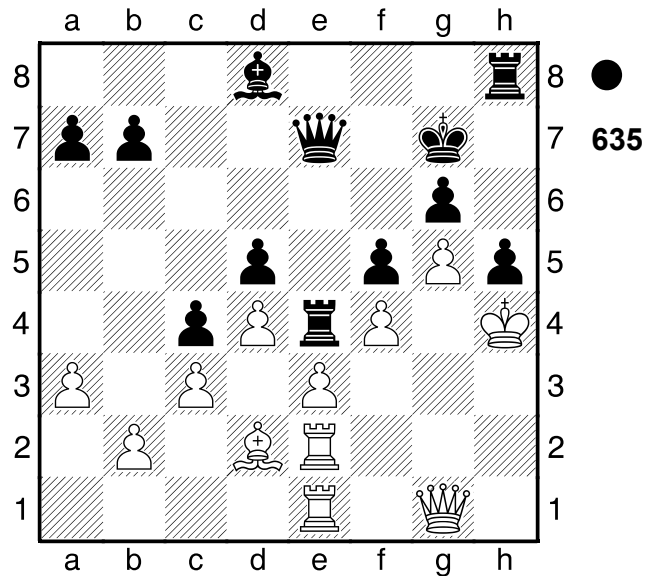

war nicht viel zu retten

[3.Kg3 h4+ 4.Kf3-+]

3...h4

[3...h4 4.Th1 Th5#]

0-1

636

□ Player A

■ Player B

Budapest

[Fritz 12 (5s)]

1992

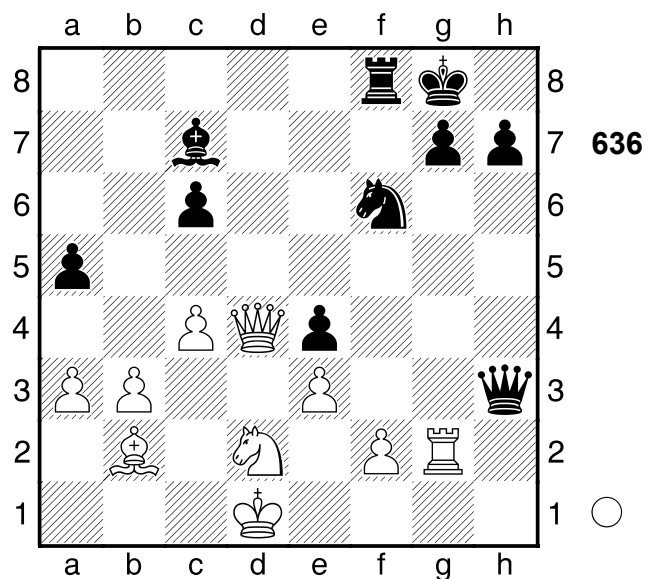

1.Dxe4! Hinlenkung: e4 1...Sxe4??
vergrößert seine Probleme

[1...Sxe4 2.Txg7+ Hinlenkung
Abzugsangriff Doppelangriff]

[Δ1...-- 2.Dxc6 Materialgewinn]
2.Txg7+- Kh8 3.Tg3+ Sf6 4.Txh3
1-0

637

□ **Player A**

■ **Player B**

Fernpartie

[Fritz 12 (5s)]

1978

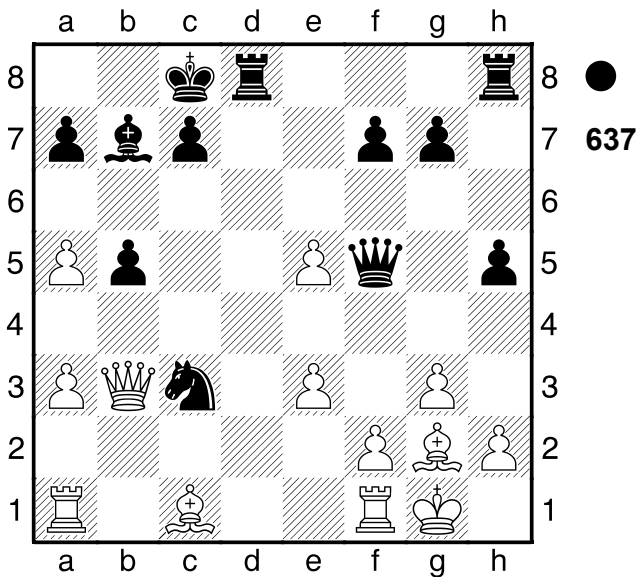

1...Se2+ 2.Kh1 Sxg3+! Ablenkung: f2
 [2...Dxe5 3.Ta2 Lxg2+ 4.Kxg2=]
3.Kg1
 [3.fxg3 Dxf1# Mattangriff Ablenkung
 Fesselung]
 [3.hxg3 Dh3+ Mattangriff]
3...Se2+ 4.Kh1 Lxg2+ 5.Kxg2 Dg4+
6.Kh1 Df3#
0-1

638

□ **Player A**

■ **Player B**

CSSR

[Fritz 12 (5s)]

1957

1...Txe4! Mattangriff 2.Kxe4

(Diagramm 638)

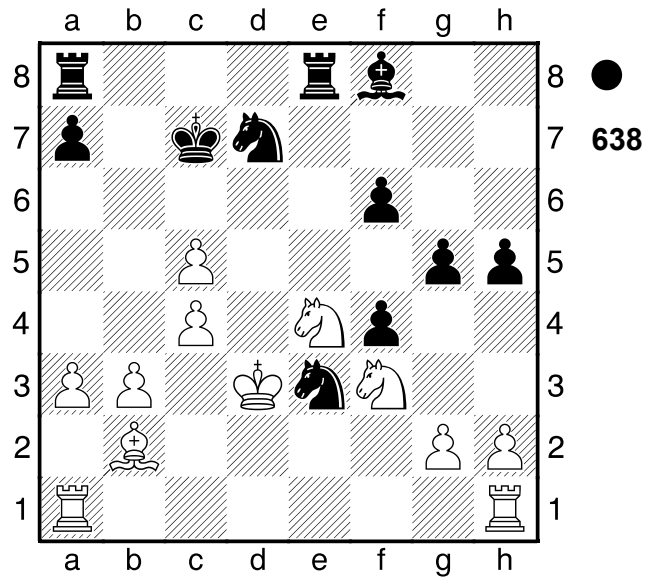

[2.b4 hätte noch versucht werden
 können Txc4 3.Thc1-+]
2...Sxc5+ 3.Kd4 Td8+ 4.Kc3 Td3+
 [4...Se4#]
5.Kb4 Txb3+ 6.Ka5 Sxc4#
0-1

639

□ **Player A**

■ **Player B**

Sofia

[Fritz 12 (5s)]

1952

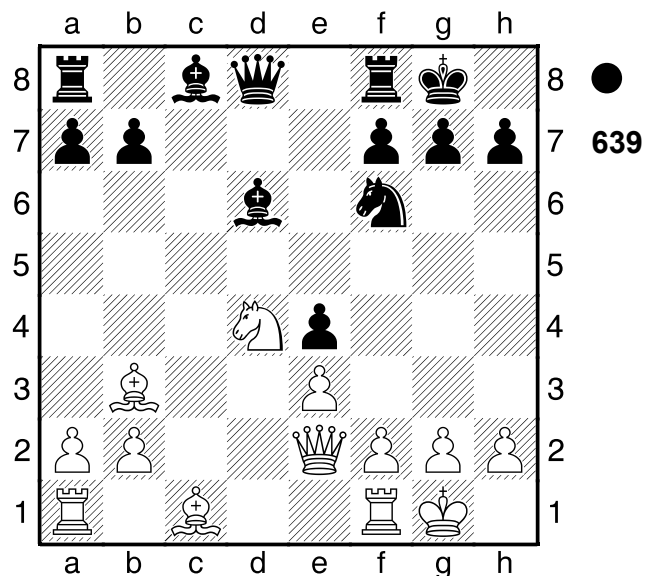

1...Lxh2+ 2.Kxh2 Sg4+ 3.Kg3 Dd6+
 [3...Dg5 4.f4 Dh5 5.Sf3 exf3
 6.gxf3#]

4.f4 Dh6 Schwarz droht Matt **5.f5??**
führt zu weiterem Ungemach
[Δ 5.Sf3 exf3 6.gxf3=]
5...Dh2++ 6.Kxg4 h5+ 7.Kg5 Dg3+
8.Kxh5 g6+ 9.fxg6 Kg7
[9...Kg7 10.Txf7+ Txf7+-]
0-1

640

□ **Player A**
■ **Player B**
Havana
[Fritz 12 (5s)]

1966

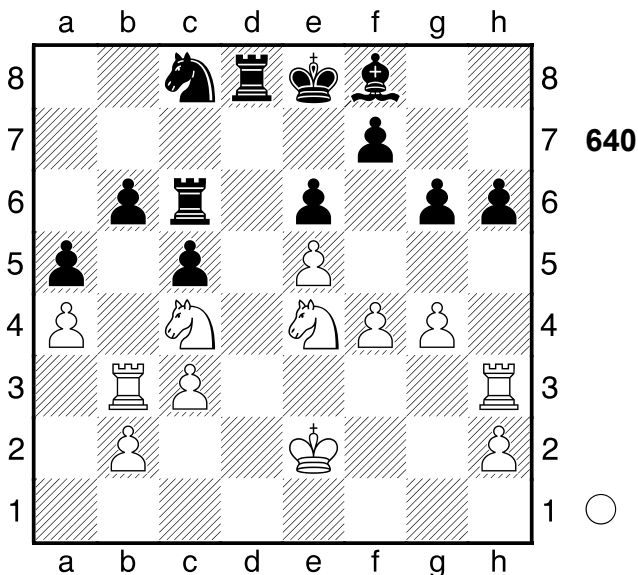

1.Sxa5! Mattangriff **1...Tc7**
[1...bxa5 2.Sf6+ Mattangriff]
[Δ 1...-- 2.Sf6+ Mattdrohung]
2.Sc4 Tb7
[2...Lg7 holt die Kuh nicht vom Eis
3.Sed6+ Sxd6 4.Sxd6+ (4.exd6?!
Ta7+-) 4...Kf8 5.Txb6+-]
3.Tb5
[3.Tb5 Tc7 4.Sf6+ (\leq 4.Sxb6 Sxb6
5.Txb6 c4+-) 4...Ke7 5.Sg8+
(5.Sxb6?! Sxb6 6.Txb6 c4+-)
5...Ke8 6.Sxh6+-]
1-0

641

□ **Player A**
■ **Player B**
Sousse
[Fritz 12 (5s)]

1967

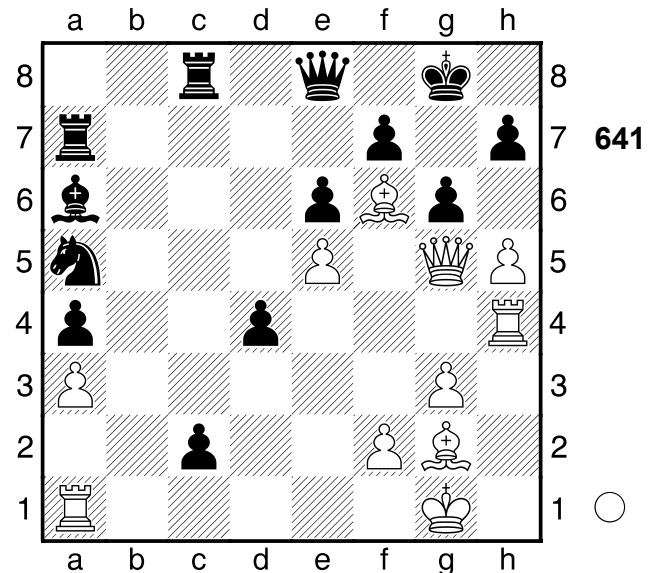

1.Dh6 Df8
[1...c1D+ nützt auch nichts mehr
2.Txc1 Txc1+ 3.Kh2 Th1+ 4.Lxh1
Df8 5.Dxh7+ Kxh7 6.hxg6+ Kxg6
7.Le4#]
2.Dxh7+!! Hinlenkung: g6 **2...Kxh7**
[2...Kxh7 3.hxg6+ Mattangriff
Hinlenkung Fesselung]
3.hxg6+ Kxg6 4.Le4#
1-0

642

□ **Player A**
■ **Player B**
Budapest
[Fritz 12 (5s)]

1961

(Diagramm 642)

1.Dxc6 Te8 2.Txe7!! Mattangriff. .
[2.Txe7 Tb8 3.Dc7+-]
1-0

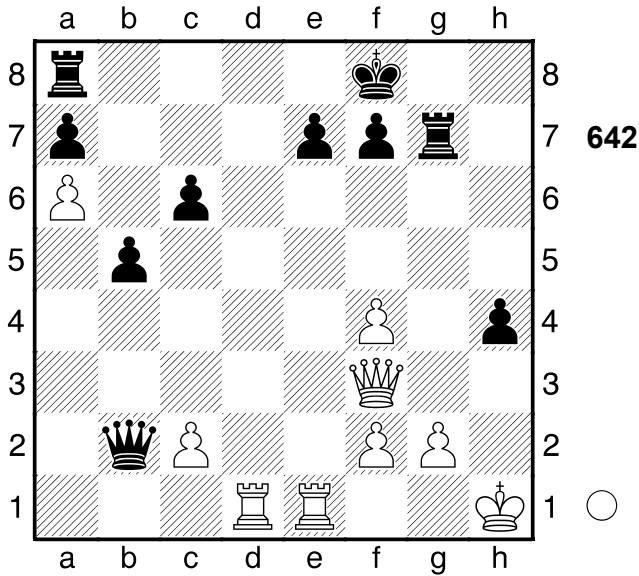

643
 □ Player A
 ■ Player B
 Budapest
 [Fritz 12 (5s)]

1957

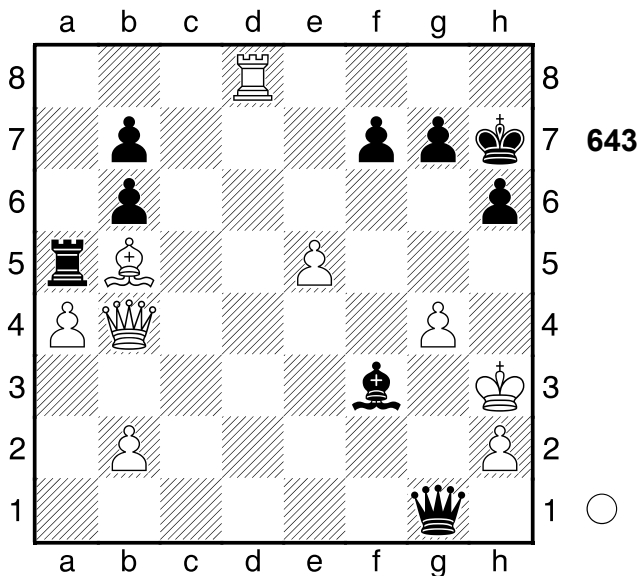

1.Ld3+ g6
 [1...Le4 hilft allerdings auch nicht
 2.Lxe4+ g6 3.Th8+ Kxh8 4.Df8+
 Kh7 5.Dxf7+ Kh8 6.Df8+ Kh7
 7.Lxg6+ Kxg6 8.Dg8#]
2.Th8+!! Mattangriff 2...Kxh8
 [2...Kxh8 3.Df8+ Mattangriff]
**3.Df8+ Kh7 4.Dxf7+ Kh8 5.Df8+
 Kh7 6.Lxg6+! Hinlenkung: g6 6...Kxg6**

[6...Kxg6 7.Dg8# Mattangriff
 Hinlenkung]
7.Dg8#
1-0

644
 □ Player A
 ■ Player B
 Podjebrad
 [Fritz 12 (5s)]

1936

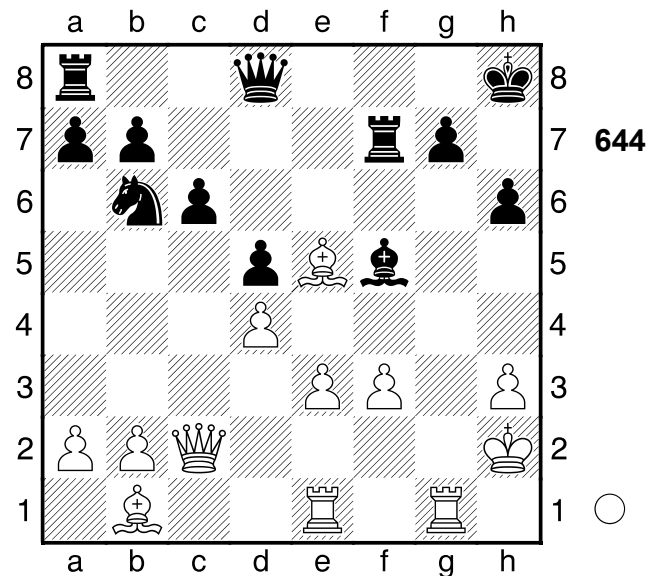

1.Txg7! Ablenkung: f5. 1...Lxc2
 [1...Txg7 2.Dg2 Abzugsangriff
 (2.Dxf5 Überlastung Ablenkung)]
 [Δ1...-- 2.Txf7+ Mattdrohung]
2.Tg6+ Kh7
 [2...Df6 ist ein letzter Versuch 3.Txf6
 Txf6 4.Lxf6+ Kg8 5.Lxc2 Sc4+-]
3.Lxc2
 [3.Lxc2 Df6 4.Teg1 Dxg6 5.Txg6
 h5 6.Tg7+ Kh6 7.Txf7 Kg5 8.Lf6+
 Kh6 9.Th7#]
1-0

645

□ Player A
 ■ Player B

UdSSR
 [Fritz 12 (5s)]

1949

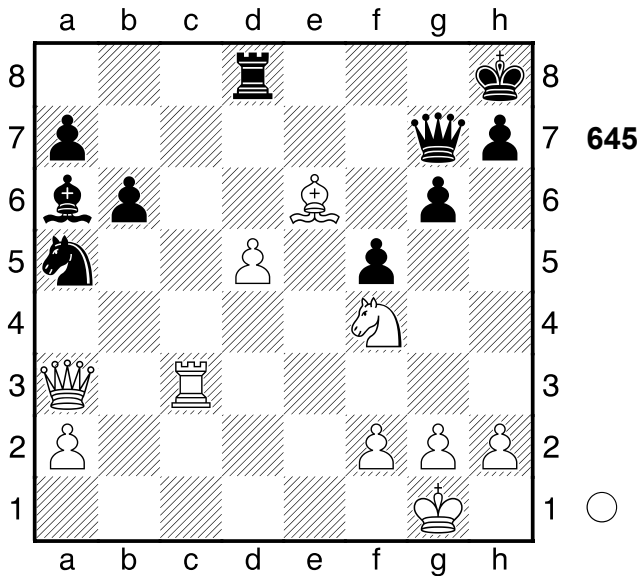

1.Db2 Sc4 2.Sxg6+! Mattangriff
2...Dxg6
 [2...Dxg6 3.Txc4+ Df6 (3...Dg7
 4.Dxg7+ Kxg7 5.Tc7+
 Doppelangriff) 4.Dxf6# Mattangriff
 Räumung]
 [2...hxg6 3.Th3# Mattangriff]
**3.Txc4+ Dg7 4.Dxg7+ Kxg7 5.Tc7+
 Kf6 6.f4**
1-0

646

□ Player A
 ■ Player B

Leningrad
 [Fritz 12 (5s)]

1963

(Diagramm 646)

1.Txh6+!! Doppelangriff: e8/h7
1...gxh6 2.Df5+ Kg8 3.Dg4+ Kf8
4.Dg7+ Ke7 5.De5+ Kf8 6.Lc5+ Se7
 [6...Td6 hilft auch nicht mehr
 7.Lxd6+ Kg8 8.Dxe8+ Kg7 9.Lf8+

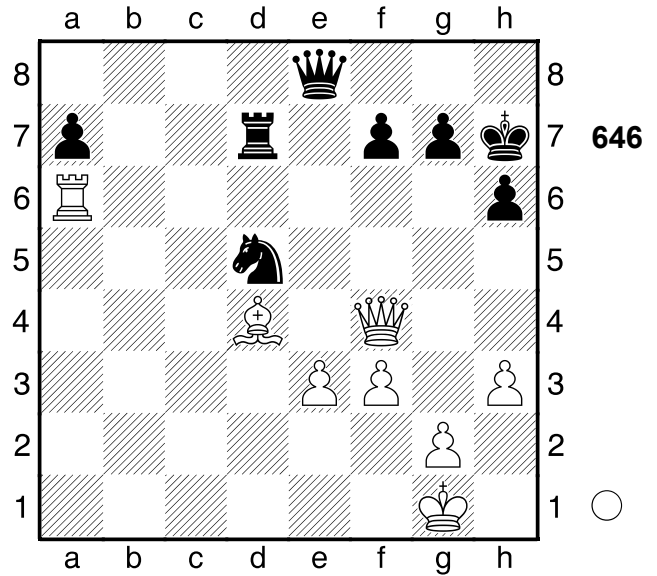

7.Dh8#
1-0

647

□ Player A
 ■ Player B

Wien
 [Fritz 12 (5s)]

1887

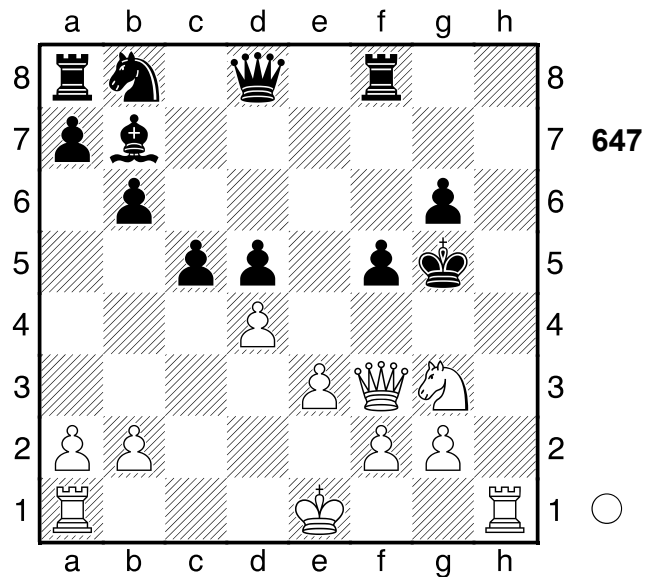

1.Df4+ Kf6 2.De5+ Kg5 3.Th5+!!
 Mattangriff **3...gxh5**
 [3...gxh5 4.Dg7+ Mattangriff]
4.Dg7+ Kh4 5.Sxf5+! Mattangriff
5...Txf5

[5...Txf5 6.Dg3# Mattangriff]
6.Dg3#
 1-0

648

□ Player A
 ■ Player B
 Belgrad
 [Fritz 12 (5s)]

1974

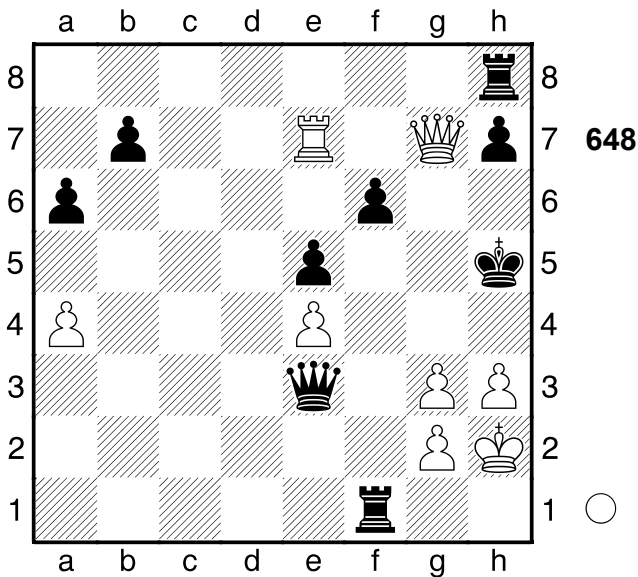

1.Txe5+! Mattangriff **1...fxe5**
 [1...fxe5 2.g4+ Mattangriff]
2.g4+ Kh4 3.De7+ Dg5
 [3...Tf6 ändert nichts mehr 4.Dxf6+ Dg5 5.Df2#]
4.g3#
 1-0

649

□ Player A
 ■ Player B
 Esslingen
 [Fritz 12 (5s)]

1968

1.Dh7+!! Fesselung: d5 **1...Kxh7**
 [1...Kxh7 2.Sf6+ Mattangriff Fesselung]

(Diagramm 649)

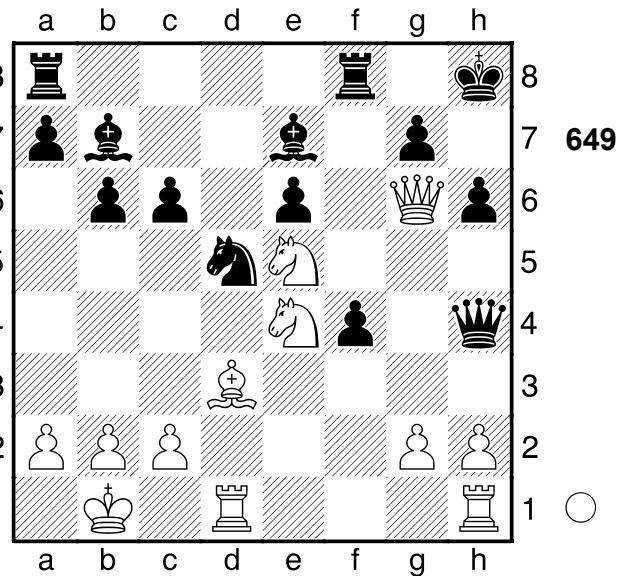

2.Sf6+ Kh8 3.Sg6#
 1-0

650

□ Player A
 ■ Player B
 Lwow
 [Fritz 12 (5s)]

1984

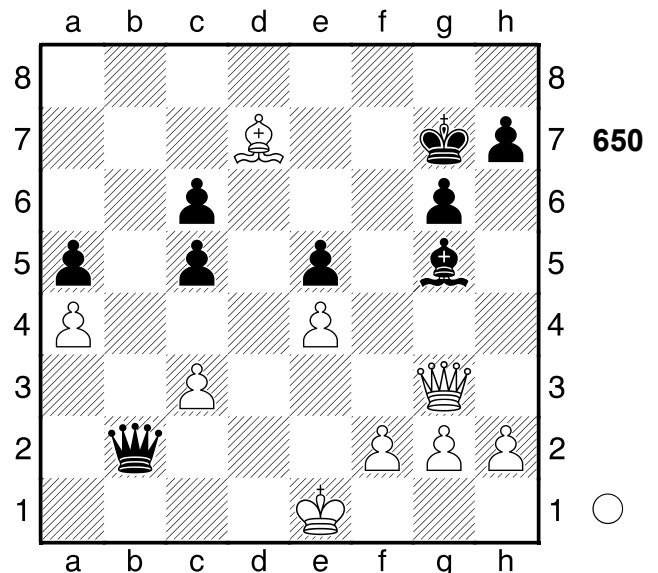

1.Dxg5 Db1+
 [1...Dxc3+ ist noch eine dünne Chance 2.Dd2 Da1+ 3.Dd1 Dc3+ 4.Ke2 Dc4+ 5.Ke3 Db4 6.Lxc6 h5+-]
2.Kd2 Db2+ 3.Kd3 Db1+
 [3...Dxf2 macht keinen großen

Unterschied 4.Dxe5+ Kh6 5.Dg3 Df1+ 6.Kd2+-]

4.Kc4 Dxe4+ 5.Kxc5 Dd5+ 6.Kb6 Dxd7

[6...Dd6 verlängert das Leiden
7.Lxc6 Db8+ 8.Kxa5 Dd6+-]

7.Dxe5+ Kh6

[7...Kg8 ändert den Lauf der Dinge
nicht 8.Db8+ Kf7 9.Dc7+-]

8.De3+ Kh5 9.Dh3+

[9.Dh3+ Dxh3 10.gxh3+-]

1-0

651

□ **Player A**

■ **Player B**

Muenchen

1991

[Fritz 12 (5s)]

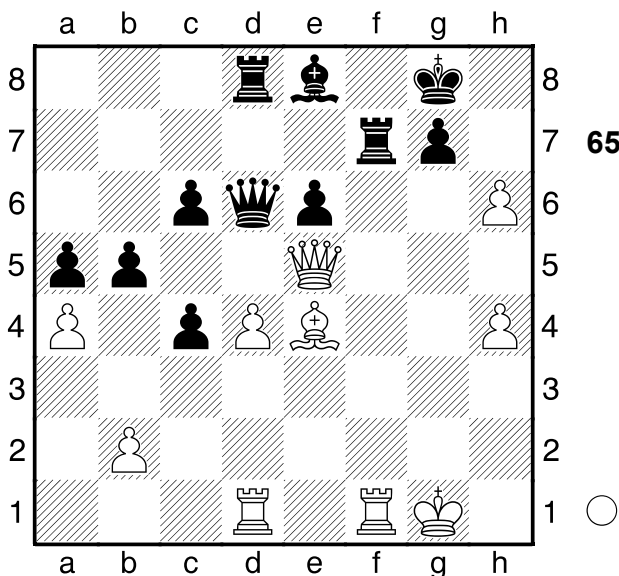

1.Txf7 Dxe5 2.h7+

[2.dxe5? ist nur auf den ersten Blick
gut Txd1+ 3.Tf1 Txf1+ 4.Kxf1
gxh6+-]

2...Kxf7 3.dxe5 Txd1+ 4.Kf2

1-0

652

□ **Player A**

■ **Player B**

Moskau

1951

[Fritz 12 (5s)]

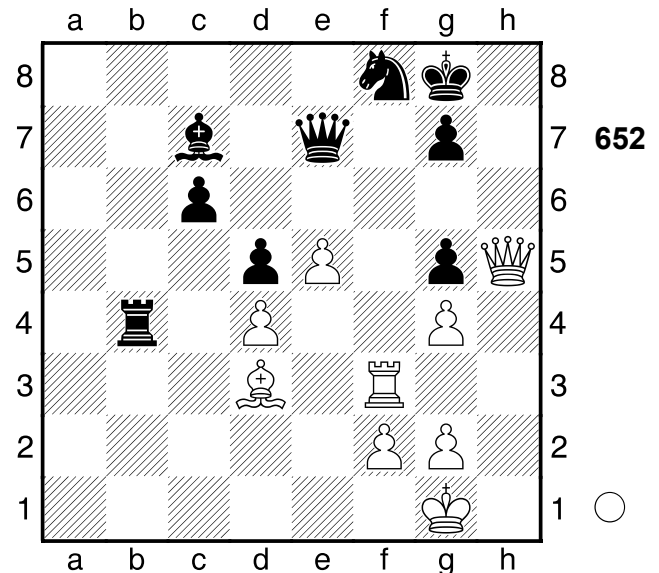

1.Txf8+! Mattangriff 1...Kxf8

[1...Dxf8 2.Lh7+ Mattangriff]

[1...Kxf8 2.Dh8+ Mattangriff]

2.Dh8+ Kf7 3.Lg6+!! Hinlenkung: g6

3...Kxg6

[3...Kxg6 4.Dh5# Mattangriff
Hinlenkung]

4.Dh5#

1-0

653

□ **Player A**

■ **Player B**

Tiblissi

1973

[Fritz 12 (5s)]

(Diagramm 653)

1...Df2+ 2.Dxf2

[2.Dg3 ändert nichts am Ausgang
der Partie Td5!! Mattangriff 3.Lc8
Td4+ 4.Lg4 Df6#]

2...Th5+! Mattangriff

[2...Txf2?! scheitert an 3.Ta6=]

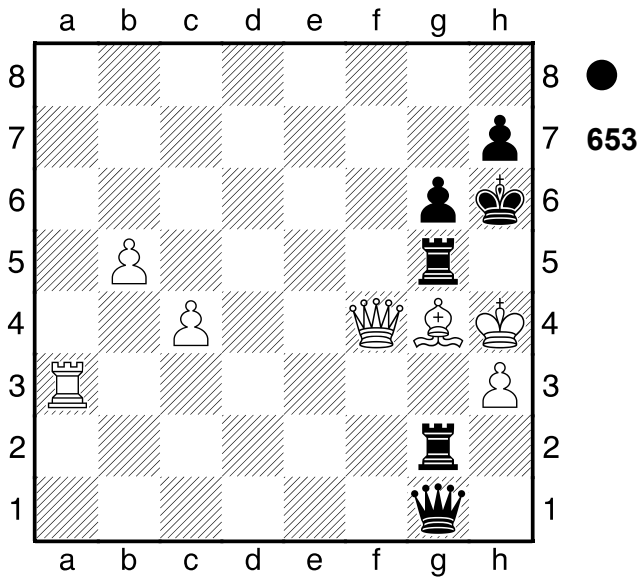

3.Lxh5
 [3.Lxh5 g5# Mattangriff]
3...g5#
 [3...Txf2?? ein fetter Happen, aber
 4.Lf3 Tf1 5.Kg3 Tg1+ 6.Kf4+-]
0-1

654
 □ Player A
 ■ Player B
 Den Haag
 [Fritz 12 (5s)]

1961

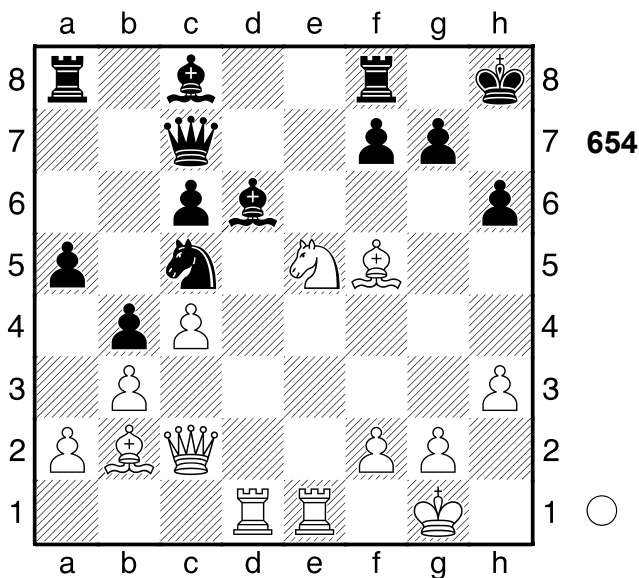

1.Txd6! Hinlenkung: d6 **1...Dxd6**
 [1...Dxd6 2.Sxf7+ Hinlenkung
 Abzugsangriff Doppelangriff]

[Δ1...-- 2.Txh6+ Mattdrohung]
2.Sxf7+! glänzend gespielt **2...Txf7**
3.Te8+ Df8 4.Txf8+ Txf8 5.Dd2 Kg8
 [5...Txf5?? 2 ist Matt in 6.Dxh6+
 Kg8 7.Dxg7#]
 [5...Lxf5?? 2 führt zum Matt in
 6.Dxh6+ Kg8 7.Dxg7#]
6.Dd4 Tf7 7.Lxc8
 [7.Dd8+ Tf8 8.De7 Tf7 9.Lh7+
 Kxh7 10.Dxf7 Se6+-]
7...Txc8 8.Dxc5
1-0

655
 □ Player A
 ■ Player B
 [Fritz 12 (5s)]

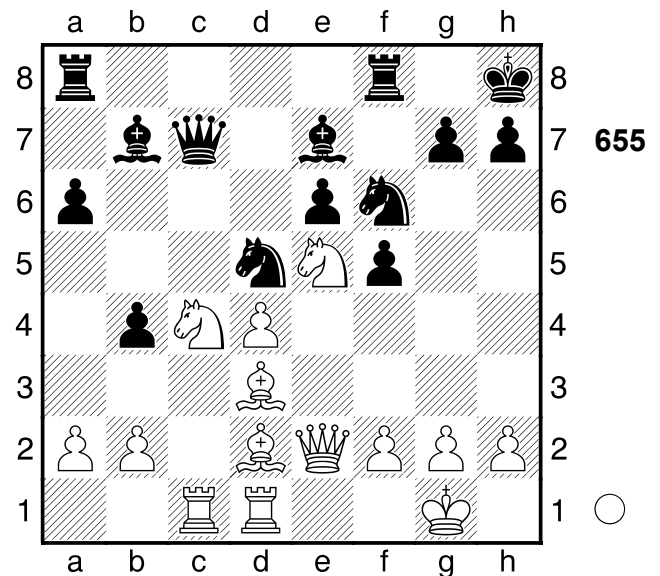

1.Sf7+!! Abzugsangriff: c7, c4-e5
1...Txf7 2.Se5
 [2.Se5 Lf8 3.Txc7 Txc7 4.Tc1+-]
1-0

656

□ Player A

■ Player B

Groningen

1991

[Fritz 12 (5s)]

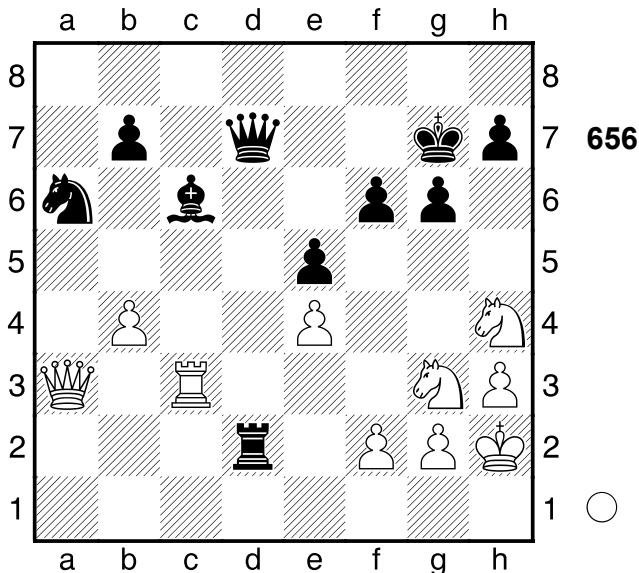

2.Shf5+

[♘2.b5 damit würde Weiß es sich noch erleichtern Sc7 3.bxc6 bxc6 4.Sgf5+ gxf5 5.Sxf5+ Kf7 6.Tg3+-]

2...Kf7?? das letzte Eigentor

[2...gxf5 3.Sxf5+ Kf7+-]

3.b5 Lxb5 4.Db3+ Kf8

[4...Td5 wäre gleichermaßen fruchtlos 5.Se3 La4 6.Dxd5+ Dxd5 7.exd5+-]

5.Sh6 Kg7

[5...Txf2 ist noch eine Idee 6.Dg8+ Ke7 7.Dxh7+ Ke8 8.Dg8+ Ke7 9.Df7+ Kd6 10.Dxg6 Sc5 11.Sgf5+ Kc7 12.Txc5+ Kb6+-]

6.Sgf5+ gxf5 7.Sxf5+ Kf8 8.Tg3

[8.Tg3 Df7 9.Dxb5+-]

1-0

657

□ Player A

■ Player B

Manila

1975

[Fritz 12 (5s)]

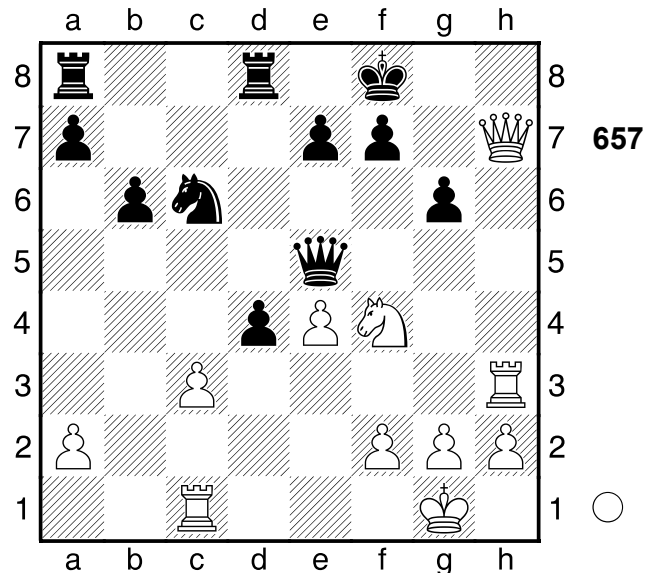

1.Se6+! Mattangriff **1...fxe6**

[1...Dxe6 2.Dh8# Mattangriff]
[1...fxe6 2.Tf3+ Doppelangriff]

2.Dxg6 Df6 3.Tf3 Dxf3

[3...dxc3 würde die Partie unwesentlich verlängern 4.Txf6+ exf6 5.Dxf6+ Ke8 6.Dg6+ Ke7 7.Dg5+ Kf7+-]

4.gxf3 d3

[4...Tac8 macht keinen großen Unterschied 5.Kh1 Se5 6.Dh6+ Ke8 7.Dh8+ Kd7 8.Dxe5+-]

5.Kh1

[5.Kh1 Se5 6.Dh6+ Ke8 7.Dh8+ Kf7 8.Dxe5+-]

1-0

658

□ Player A

■ Player B

Nowosibirsk

1972

[Fritz 12 (5s)]

(Diagramm 658)

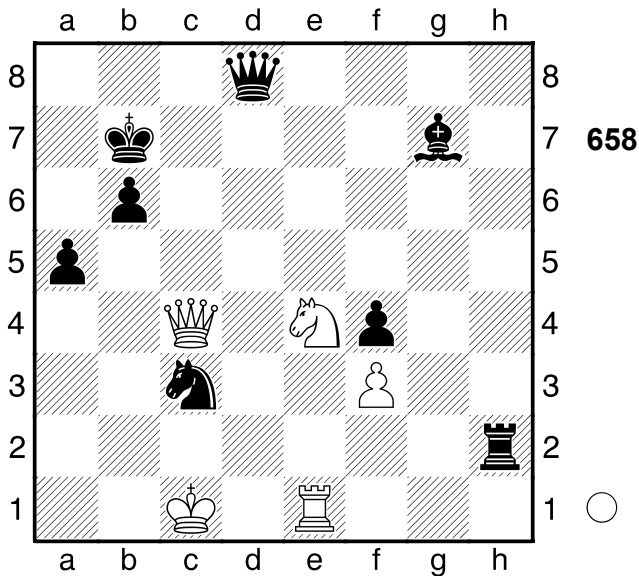

1.Sd6+ Dxd6 2.Te7+ Dxe7 3.Dc7+
1/2-1/2

659
 □ Player A
 ■ Player B
 Kaluga
 [Fritz 12 (5s)]

1970

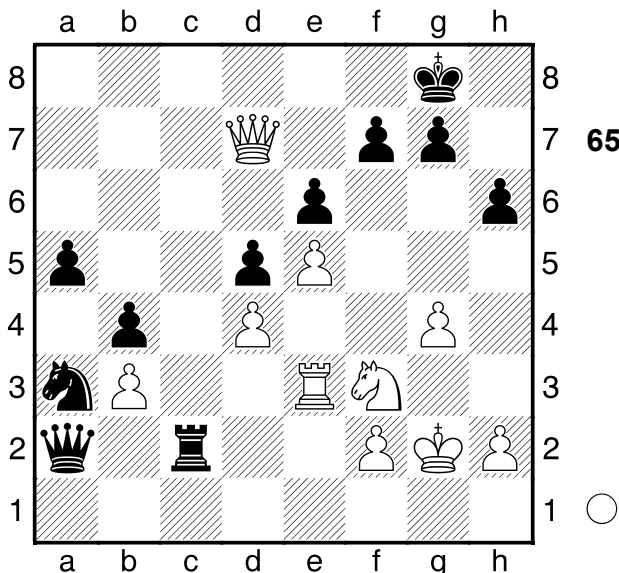

1.De8+ Kh7 2.Sg5+!! Räumung: f3
 2...hxg5
 [2...hxg5 3.Th3+ Mattangriff
 Räumung]
 3.Th3+ Kg6 4.Th6+!! Mattangriff
 4...Kxh6
 [4...Kxh6 5.Dh8+ Mattangriff]

[4...gxh6 5.Dg8# Mattangriff]
5.Dh8+ Kg6 6.Dh5#
 1-0

660
 □ Player A
 ■ Player B
 Augsburg
 [Fritz 12 (5s)]

1953

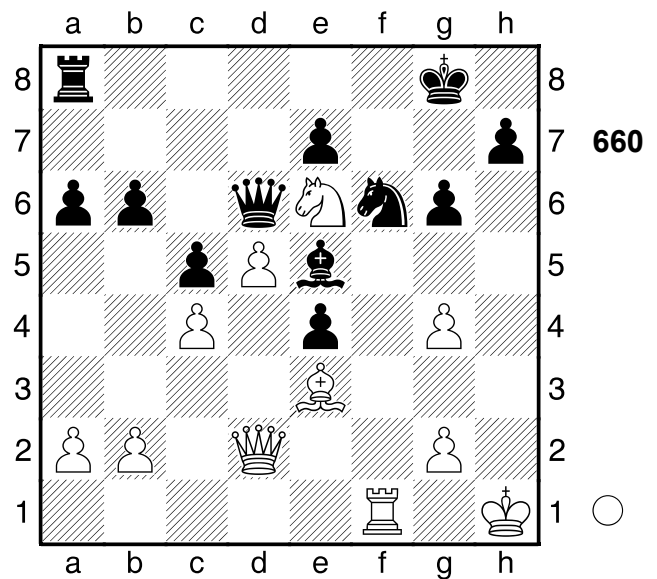

1.Lxc5 bxc5
 [1...Lf4 2.Txf4 (2.Lxd6?!
 ist klar schwächer Lxd2 3.Lxe7
 Sd7±; 2.Dxf4?! Dxf4 3.Txf4 bxc5+-)
 2...bxc5 3.Dc3+-]
2.Dh6 Sd7
 [2...Dxe6 lenkt vielleicht noch ab
 3.dxe6 Tc8+-]
3.Tf7!! Mattangriff 3...Kxf7
 [3...Kxf7 4.Dxh7+ Mattangriff]
4.Dxh7+ Lg7 5.Dxg7+ Ke8 6.Dxg6#
 1-0

661

□ Player A
 ■ Player B

Moskau
 [Fritz 12 (5s)]

1989

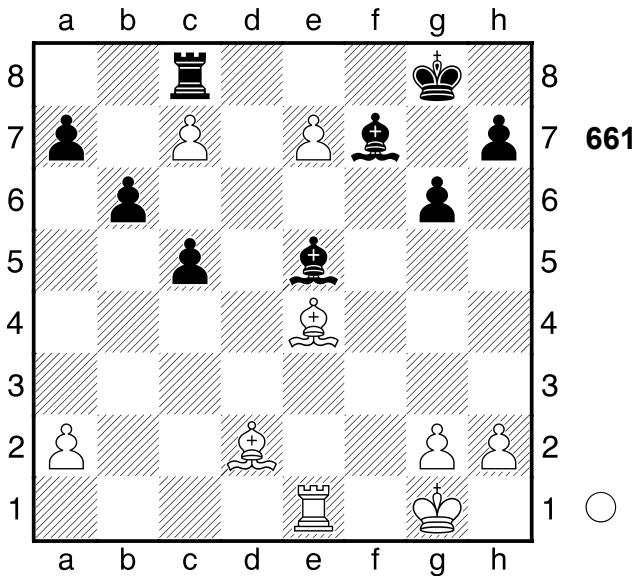

1.Ld5! Abzugsangriff: e4, e1-e5
1...Lxd5
 [1...Lxc7?? der Bauer ist nicht zu nehmen 2.e8D+ Txe8 3.Txe8+ Kg7 4.Te7+-]

2.e8D+! ist die überraschende Widerlegung. **2...Txe8 3.Txe5!** war die Absicht **3...Tc8**
 [3...Txe5 4.c8D+ Bauernumwandlung]
 [Δ3...--- 4.Txe8+ Materialgewinn]

4.Txd5
 [4.Txd5 Txc7 5.Kf2+-]
1-0

662

□ Player A
 ■ Player B
 Baden-Baden
 [Fritz 12 (5s)]

1925

(Diagramm 662)

1.Lh4 h6

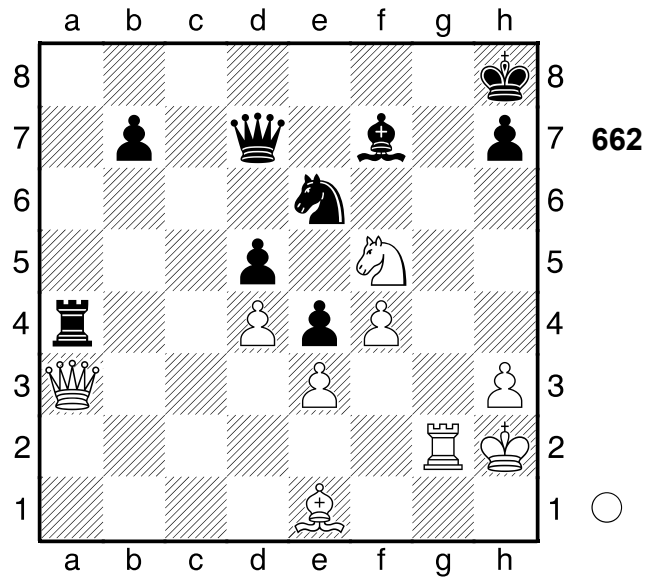

[1...Lg6 holt die Kuh nicht vom Eis
 2.Lf6+ Dg7 3.Lxg7+ Kg8 4.De7 h5
 5.Le5 Sxf4 6.Sh6#]

2.Df8+!! Hinlenkung: g8 **2...Sxf8**
 [2...Sxf8 3.Lf6+ Mattangriff Hinlenkung]

3.Lf6+ Kh7 4.Tg7+ Kh8 5.Txf7+ Kg8 6.Sxh6#
1-0

663

□ Player A
 ■ Player B

Zuerich
 [Fritz 12 (5s)]

1941

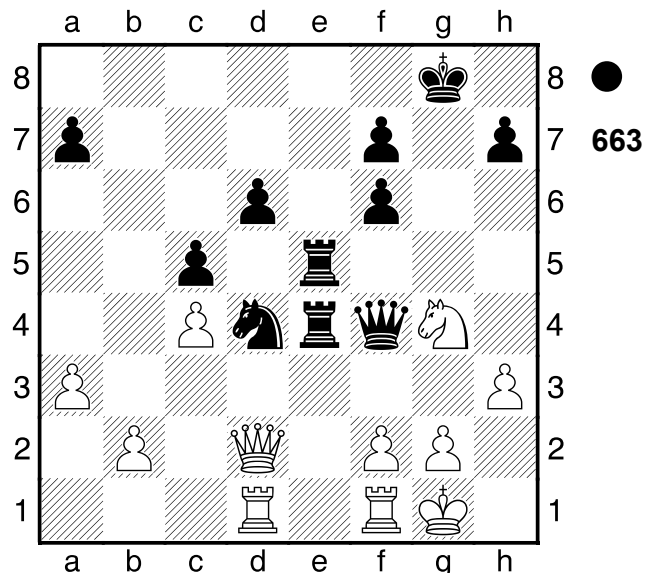

1...Se2+ 2.Kh1 Dxd4!! Ablenkung: g4
3.hxg4

[3.Dxd6 wäre noch eine kleine
Chance Df5 4.Db8+ Te8 5.Td8
Txd8 6.Dxd8+ Kg7 7.Dd3-+]

3...Th5+!! Ablenkung: g4 4.gxh5
[4.gxh5 Th4# Mattangriff
Ablenkung]

4...Th4#
0-1

664

□ Player A
■ Player B

Halle

[Fritz 12 (5s)]

1883

1.Sg5!! Fesselung: h8 1...Tf8

[1...fxg5 2.hxg7+ Mattangriff
Fesselung]

2.Txc8! das hatte er übersehen

2...Txc8 3.Sf7+ Kg8 4.Sxd6

[4.Sxd6 Tc2 5.Ld5+ Kf8 6.hxg7+
Kxg7 7.Ld4+-]

1-0

666

□ Player A
■ Player B

London

[Fritz 12 (5s)]

1963

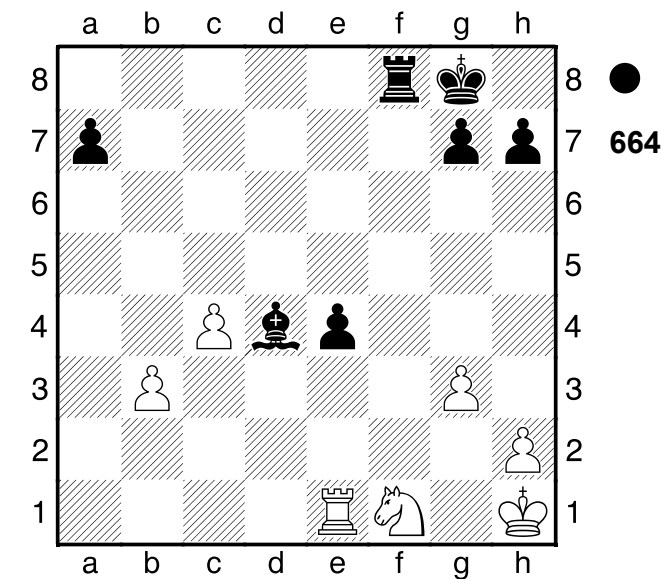

1...Lc3 2.Td1 Txf1+! entscheidet sofort

3.Txf1 e3

0-1

665

□ Player A
■ Player B

Novi Sad

[Fritz 12 (5s)]

1990

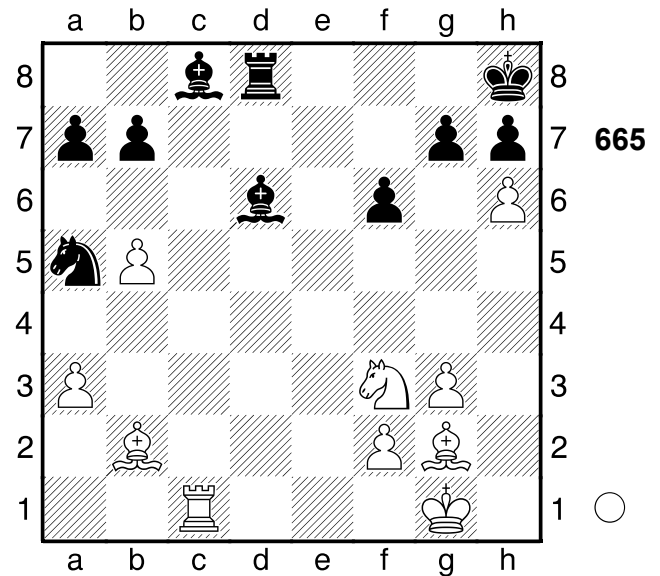

(Diagramm 665)

1.Txf7! Mattdrohung. 1...Kxf7??

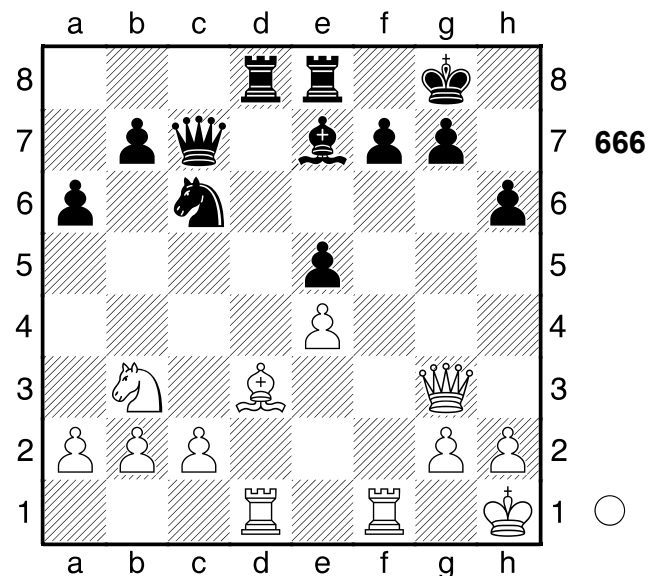

Schwarz bricht völlig ein

[1...Kxf7 2.Lc4+ Td5 (2...Kf6
3.Tf1# Mattangriff Hinlenkung; 2...Kf8
3.Tf1+ Mattangriff) 3.Lxd5+ Kf6
(3...Kf8 4.Sc5 Kombination) 4.Tf1#
Mattangriff Hinlenkung]
[Δ1...-- 2.Dxg7# Mattdrohung]

2.Lc4+ Kf8

[2...Td5 die letzte Gegenchance
3.Sc5 Lg5 4.exd5 Kg6+-]

3.Tf1+ Lf6 4.Txf6+! Ablenkung: g7

4...gxf6

[4...gxf6 5.Dg8+ Mattangriff
Ablenkung]

**5.Dg8+ Ke7 6.De6+ Kf8 7.Dxf6+
Df7 8.Dxf7#**

1-0

667

□ Player A

■ Player B

Schweden

[Fritz 12 (5s)]

1993

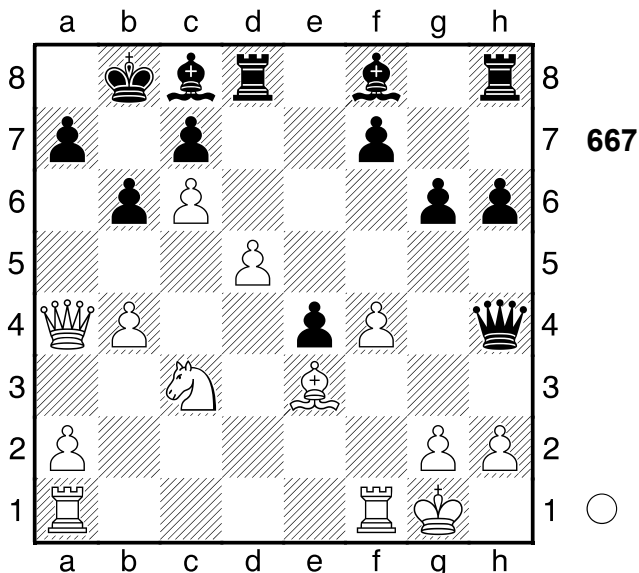

1.Lxb6! Mattdrohung 1...cxb6

[1...axb6 2.Sb5 Kombination]

[1...cxb6 2.c7+ Freibauer]

[Δ1...-- 2.Dxa7# Mattdrohung]

2.c7+! Ablenkung: a7 **2...Kxc7**

[2...Ka8 ist vielleicht ein
Schwindelversuch 3.Tac1 Lb7+-]

3.Dxa7+ Lb7 4.Sb5+

[4.Sb5+ Kd7 5.Dxb7+ Ke8 6.Sc7+
Ke7 7.Se6+ Ke8 8.Sxd8+-]

1-0

668

□ Player A

■ Player B

Stockholm

[Fritz 12 (5s)]

1990

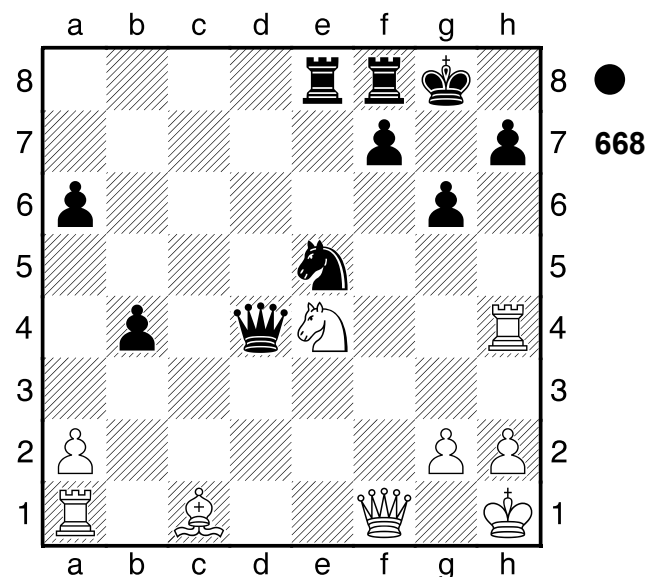

1...Sg4 2.Lf4

[Schwächer ist 2.Txg4 Dxa1 3.Tf4
f5-+]

2...h5 3.Txg4 hxg4 4.Sg3

[4.Sd6!? Te6 5.Td1⚡]

4...Te6

[4...Te6 5.Td1 Db2⚡]

0-1

669

□ Player A

■ Player B

London

[Fritz 12 (5s)]

1963

(Diagramm 669)

1.Sxg5+! kräftig gespielt **1...hxg5**

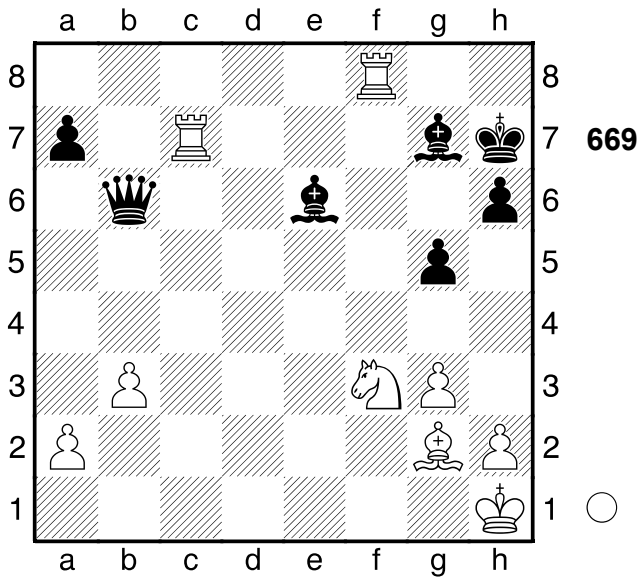

2.Le4+ Kh6 3.Th8+!! Ablenkung: g7
3...Lxh8
 [3...Lxh8 4.Th7# Mattangriff
 Ablenkung]
4.Th7#
1-0

670
 □ Player A
 ■ Player B
 Frankreich
 [Fritz 12 (5s)]

1978

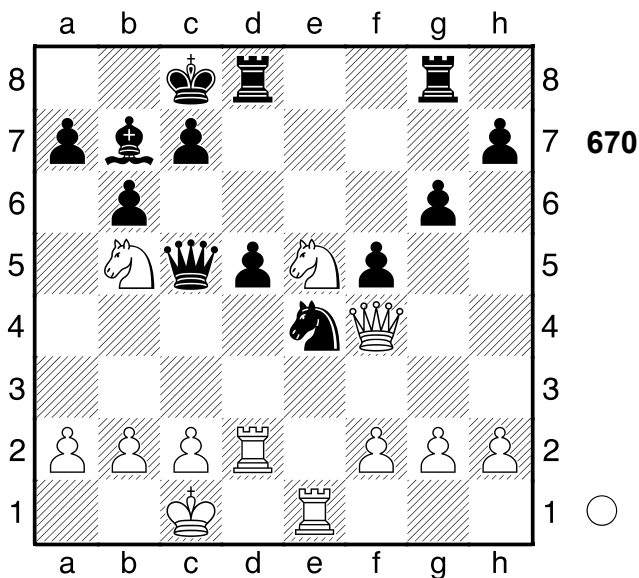

1.Sc6!! Räumung: e5 **1...Tg7**
 [1...Lxc6 2.Dxc7# Mattangriff
 Räumung]

[1...Dxc6 2.Sxa7+ Hinlenkung
 Doppelangriff]
 [Δ1...-- 2.Dxc7# Mattdrohung]
2.Sbxa7+ Kd7 3.De5 Lxc6 4.Dxg7+ Kd6
1-0

671
 □ Player A
 ■ Player B
 Budapest
 [Fritz 12 (5s)]

1896

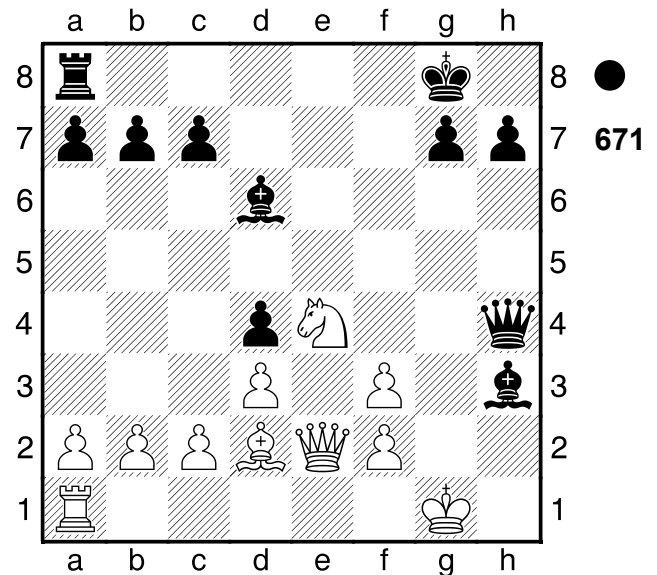

1...Lh2+!! elegant forcierte
 Entscheidung **2.Kh1**
 [2.Kxh2 Lf1+ 3.Kg1 Lxe2
 Kombination]
2...Lf1 Schwarz droht Matt. Räumung:
 h3 **3.Dd1??**
 [3.Txf1 Ld6+ Mattangriff Räumung
 Fesselung]
 [3.Dxf1 Ld6+ 4.Dh3 (4.Kg1 Dh2#
 Mattangriff; 4.Kg2 Dh2# Mattangriff)
 4...Dxh3+ 5.Kg1 Dh2+
 Kombination]
 [Δ3.-- Le5+ Mattdrohung]
3...Le2!! Mattangriff
 [3...Le2 4.Kg2 Lxd1 5.Txd1 Ld6-+]
0-1

672

□ Player A
 ■ Player B

Fernpartie
 [Fritz 12 (5s)]

1991

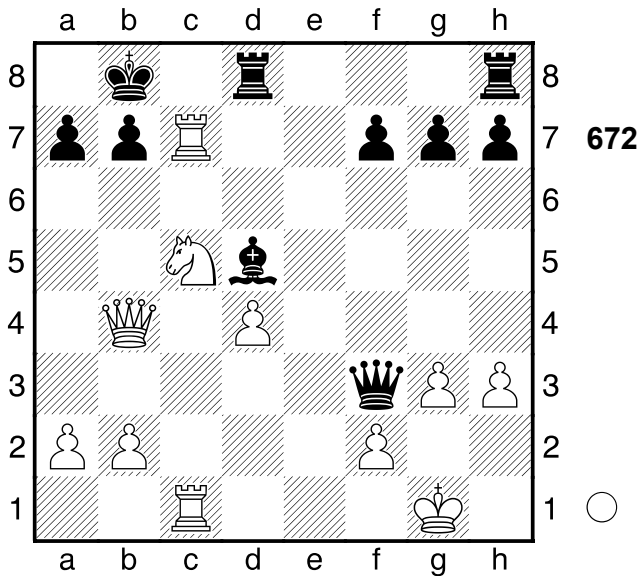

1.Txb7+! ist die hübsche Pointe
1...Lxb7 2.d5! Hinlenkung: d5 **2...Dxd5**
 [2...Txd5 3.Dxb7# Mattangriff
 Unterbrechung Hinlenkung]
 [2...Dxd5 3.Sa6+ Ka8 4.Sc7+ Kb8
 5.Sxd5 Kombination]
 [Δ2...-- 3.Dxb7# Mattdrohung]
3.Sa6+ Ka8 4.Sc7+ Kb8 5.Sxd5
 [5.Sxd5 Txd5 6.Df4+ Ka8
 7.Dxf7+-]
1-0

673

□ Player A
 ■ Player B

Dubai
 [Fritz 12 (5s)]

1986

(Diagramm 673)

1...Lxh3! Räumung: f4 **2.Se4**
 [2.gxh3 Tf1+ Mattangriff Räumung]
2...Tf1+ 3.Kh2 Th1+! Mattangriff
4.Kg3

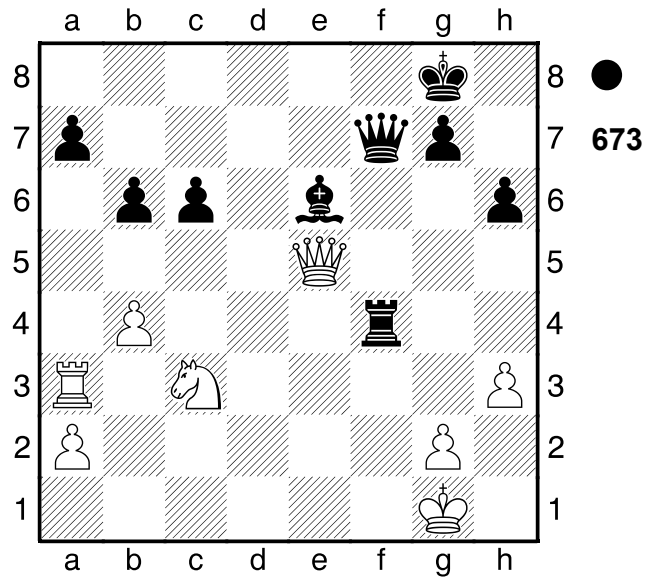

[4.Kxh1 Df1+ Mattangriff]
4...Dg6+ 5.Sg5 Lc8
 [5...Dxg5+?! wäre ein Fehlgriff
 6.Dxg5 hxg5 7.gxh3 Tg1+ 8.Kf3#]
6.Txa7
 [6.Te3 nützt auch nichts mehr hxg5
 (6...Dxg5+?! 7.Dxg5 hxg5 8.Te8+
 Kh7 9.Txc8+-) 7.De8+ Kh7
 8.Dxg6+ Kxg6+-]
6...hxg5
 [6...Dxg5+?! 7.Dxg5 hxg5 8.Ta8=]
7.Ta8
 [7.Dd4+- lenkt vielleicht noch ab]
7...Dd3+ 8.Kf2 Tf1#
0-1

674

□ Player A
 ■ Player B

Heidenheim
 [Fritz 12 (5s)]

1959

(Diagramm 674)

1.Lxa6 Txa6 2.Lxf6 Lxf6 3.Sd5!
 Ablenkung: c6 **3...Dd6**
 [3...cxd5 4.Dxc7 Räumung
 Ablenkung Fesselung]
 [Δ3...-- 4.Sxc7 Materialgewinn]
4.Sxf6+ Dxf6 5.Txd7

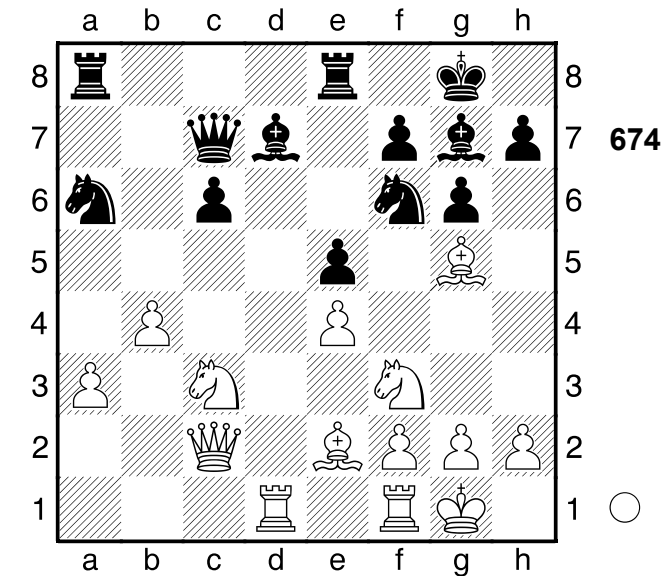

[5.Txd7 Txa3 6.Tfd1+-]
1-0

675
 □ Player A
 ■ Player B
 Halmstad
 [Fritz 12 (5s)]

1993

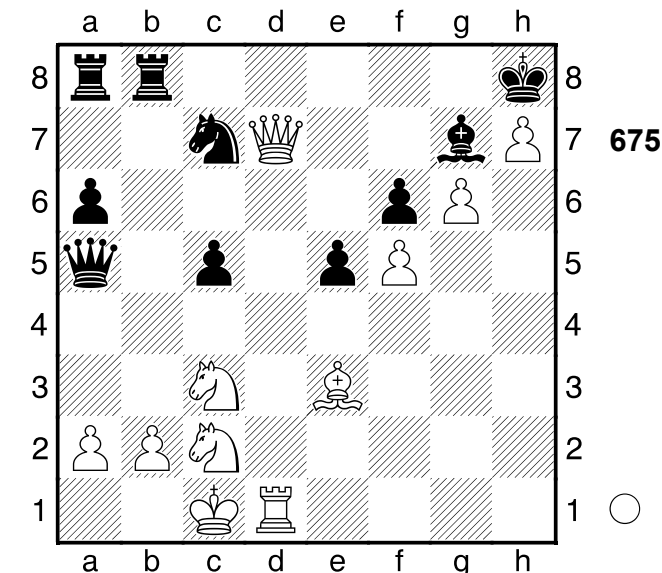

1.Dxg7+
 [♠1.De7 und Weiß hätte es noch leichter Se6 2.fxe6+-]
1...Kxg7 2.Td7+ Kh8 3.Lh6 Tg8
4.Se4 Db6 5.Sd6
 [5.Sd6 Dxd6 6.hxg8D+ Kxg8
 7.Txd6 Sb5 8.Txf6 Sd4 9.g7 Se6

10.fxe6 Kh7 11.Tf8 Kxh6 12.g8D
 Txf8 13.Dxf8+ Kh5 14.e7 e4
 15.Dg7 Kh4 16.e8D e3 17.De8#]
1-0

676
 □ Player A
 ■ Player B
 Ostrava
 [Fritz 12 (5s)]

1992

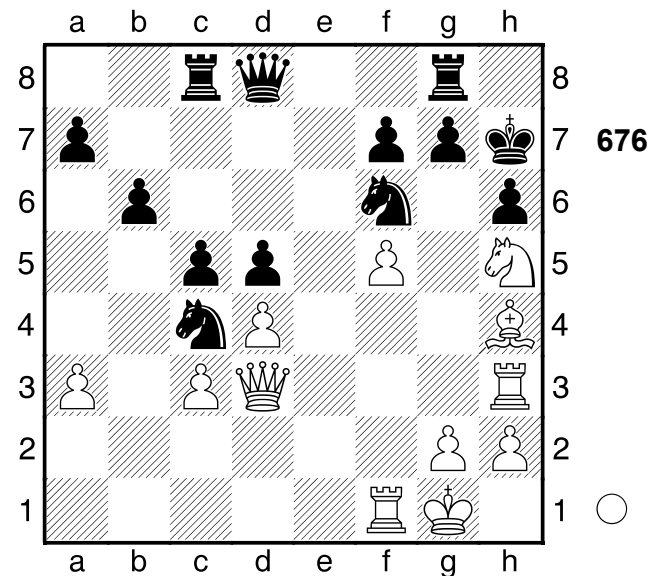

1.Lg5!! Fesselung: d8 **1...Tc6**
 [1...hxg5 2.Sxf6# Mattangriff
 Fesselung]
2.Sxg7! Mattangriff **2...Kxg7**
 [2...Txg7 3.Txh6+ Kg8 4.Dh3
 Kombination]
 [2...Kxg7 3.Lxh6+ Mattangriff]
3.Lxh6+ Kh8 4.Lf8+ Sh7 5.Txh7+!
 Mattangriff **5...Kxh7**
 [5...Kxh7 6.Dh3+ Mattangriff]
6.Dh3+
 [6.Dh3+ Dh4 7.Dxh4+ Th6
 8.Dxh6#]
1-0

677

□ Player A
 ■ Player B

Hastings
 [Fritz 12 (5s)]

1953

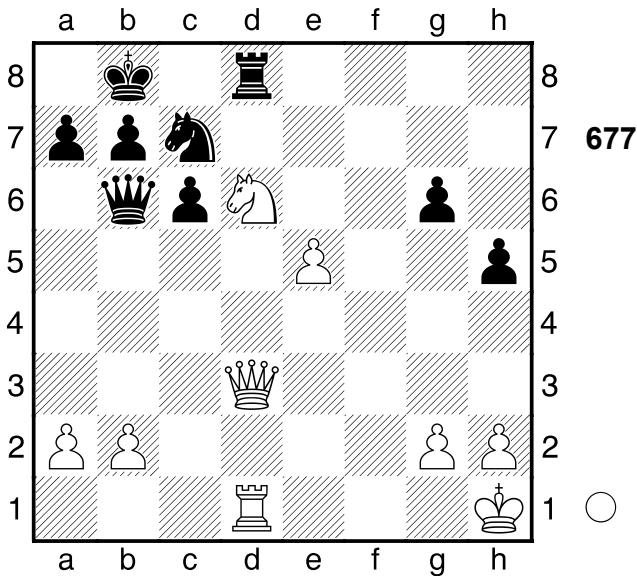

1.Sc4 Txd3 2.Txd3
 [2.Txd3 Sd5 3.Sxb6 axb6 4.Tf3+-]
 1-0

678

□ Player A
 ■ Player B

Koeln Cup
 [Fritz 12 (5s)]

1988

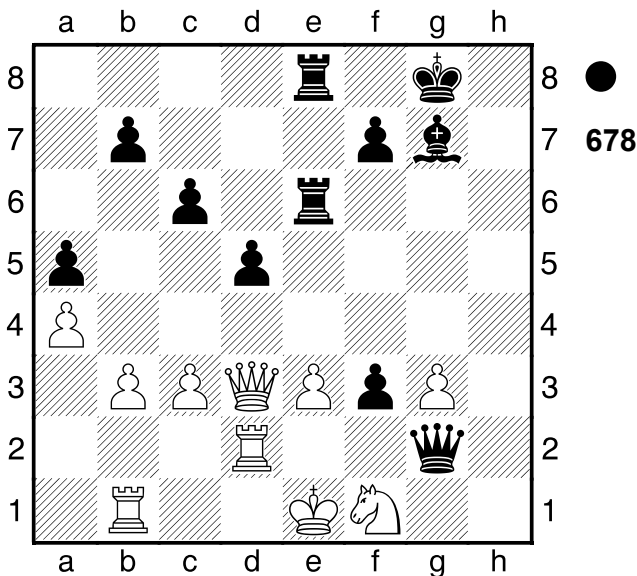

1...Txe3+! Doppelangriff: f1/e1. 2.Dxe3
 [2.Dxe3 Txe3+ Doppelangriff]
 [2.Sxe3 Dg1+ Mattangriff
 Hinlenkung]
 2...Txe3+ 3.Sxe3 Dg1+ 4.Sf1 Lxc3
 5.Tbb2 Dg2
 [5...Dg2 6.Kd1 Dxf1+ 7.Kc2 Lxd2
 8.Tb1 De2 9.Th1 Le1+ 10.Kc1 Lc3
 11.Th2 Dxd2 12.b4 Dd2+ 13.Kb1
 Db2#]
 0-1

679

□ Player A
 ■ Player B

USA
 [Fritz 12 (5s)]

1941

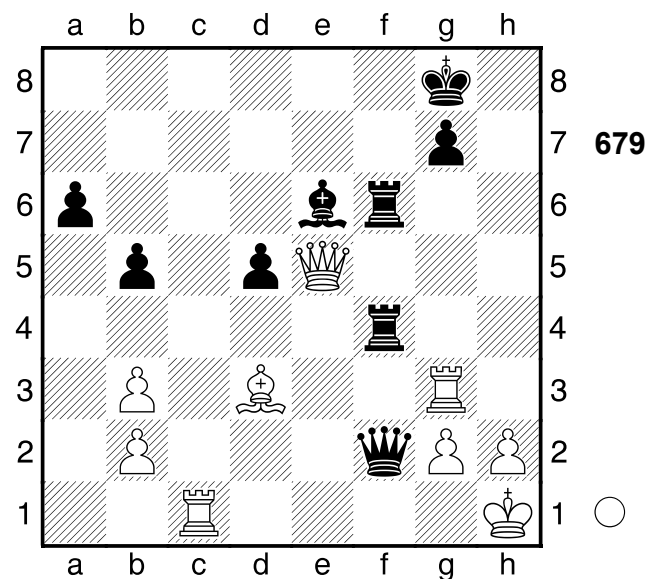

1.Tc8+!! Ablenkung: e6 1...Lxc8
 [1...Lxc8 2.De8+ Mattangriff
 Ablenkung]
 2.De8+ Tf8 3.Txg7+!! Mattangriff
 3...Kxg7
 [3...Kxg7 4.Dg6+ Mattangriff]
 4.Dg6+ Kh8 5.Dh7#
 1-0

680

□ Player A

■ Player B

[Fritz 12 (5s)]

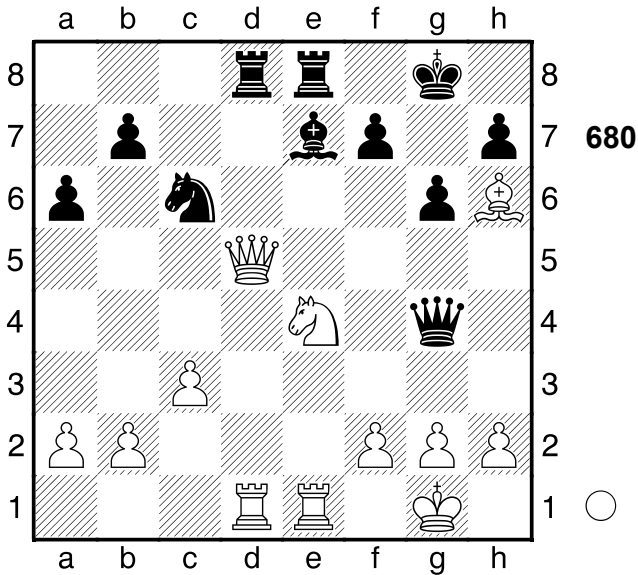

1.Sf6+!! Ablenkung: e7 1...Lxf6

[1...Lxf6 2.Dxd8 Mattangriff
Räumung Ablenkung]

2.Dxd8!! Mattangriff 2...Txd8

[2...Sxd8 3.Txe8# Mattangriff]
[2...Txd8 3.Txd8+ Mattangriff]
[2...Lxd8 3.Txe8# Mattangriff]

3.Txd8+ Lxd8 4.Te8#

1-0

681

□ Player A

■ Player B

Moskau

[Fritz 12 (5s)]

1977

(Diagramm 681)

1.b4 Dxb4 2.Tab1 Dxc4 3.Le2!!

Mattangriff 3...Dc2

[3...Dxe2 4.Tb8+ Mattangriff]
[Δ3...-- 4.Lxc4 Materialgewinn]

4.Ld3 Dc3

[4...Dxd1+ nützt auch nichts mehr
5.Txd1 Tdc7 6.h4+-]

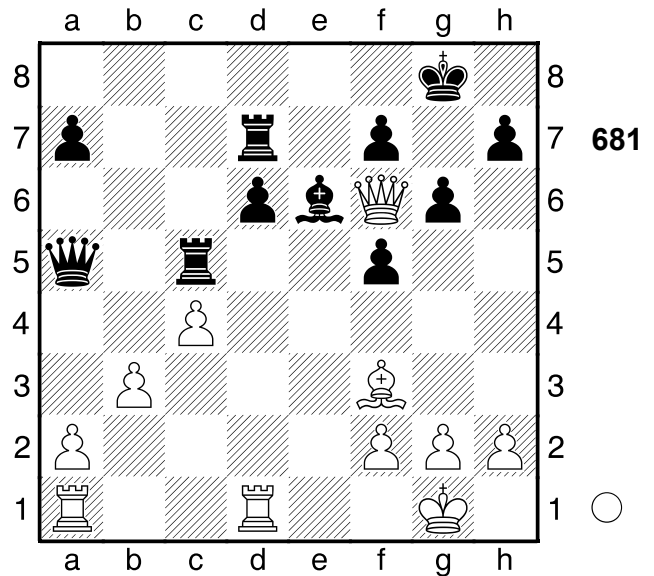

5.Tb8+ Tc8 6.Dxc3

[6.Dxc3 Txb8 7.h4+-]

1-0

682

□ Player A

■ Player B

Biel

[Fritz 12 (5s)]

1988

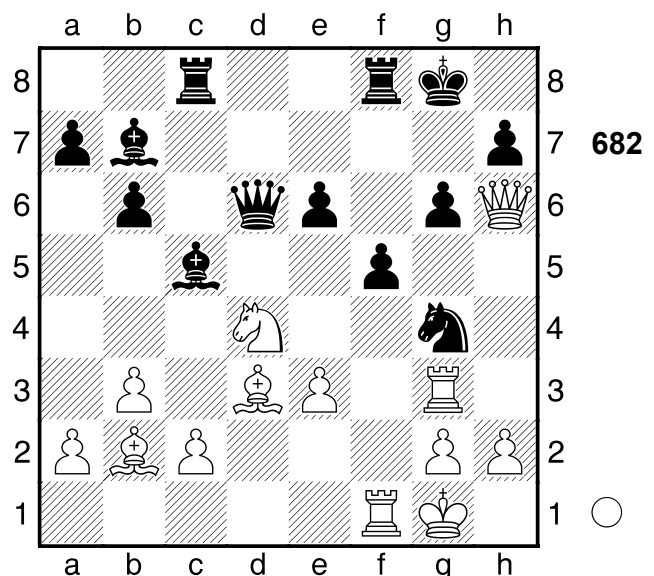

1.Sxf5! Räumung: d4 1...Lxe3+

[1...exf5 2.Dg7# Mattangriff
Räumung Fesselung]

[1...Txf5 2.Dg7# Mattangriff
Räumung Fesselung]

[1...gxf5 2.Dg7# Mattangriff

Räumung Fesselung]
 [Δ1...-- 2.Dg7# Mattdrohung]
 [1...Sxh6 2.Sxh6#]

2.Txe3 Dd7 3.Txe6! Mattangriff.
3...Txf5

[3...Dxe6 4.Dg7# Mattangriff]
 [Δ3...-- 4.Se7+ Mattdrohung]

4.Txg6+! Doppelangriff: f5/g8. .
 [4.Txg6+ hxg6 5.Dxg6+ Kf8 6.Lxf5
 Sf6 7.Dxf6+ Df7 8.Dd6+ Kg8
 9.Lh7+ Kxh7 (9...Dxh7 10.Dg3+
 Dg7 11.Dxg7#) 10.Txf7+ Kg8
 11.Dg6#]

1-0

683

□ Player A

■ Player B

Fernpartie

[Fritz 12 (5s)]

1968

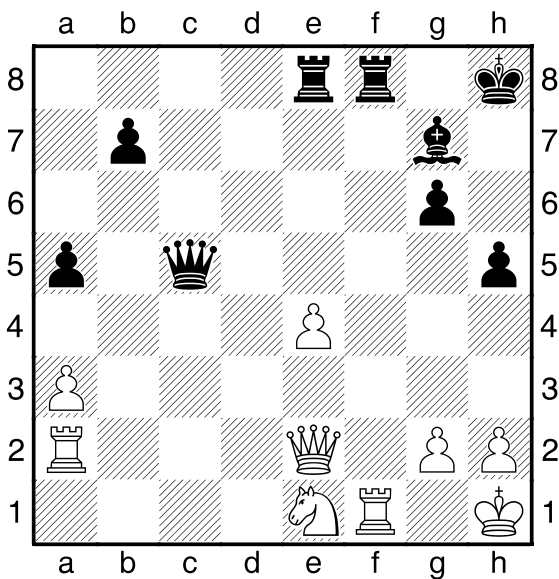

683

1...Txe4!! Mattangriff. **2.Dd3**
 [2.Dxe4 Txf1# Mattangriff]
 [Δ2.-- Txe2 Materialgewinn]
2...Df5! Ablenkung: f1 **3.Tg1**
 [3.Txf5 Txe1+ Mattangriff
 Ablenkung]
 [Δ3.-- Dxf1+ Mattdrohung]
3...Txe1! Verteidiger vernichten: e1
 [3...Txe1 4.Dxf5 Txg1+ (≤4...Txf5

5.Txe1 b5 6.g3±) 5.Kxg1 Txf5-+]
0-1

684

□ Player A

■ Player B

Moskau

1950

[Fritz 12 (5s)]

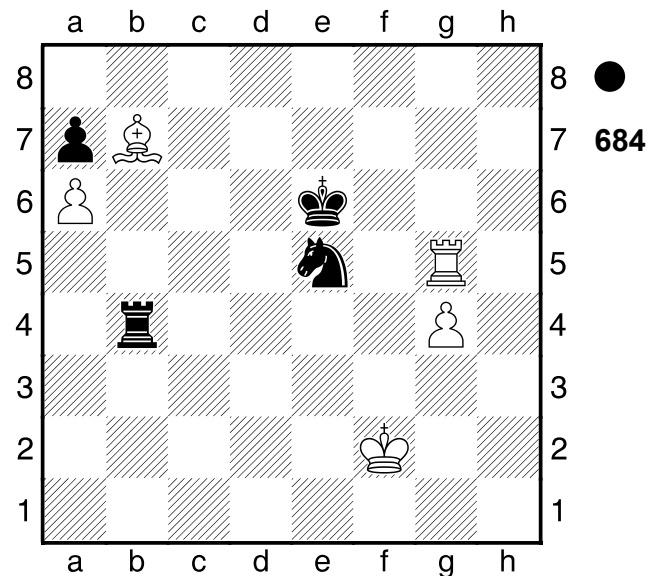

684

1...Sxg4+ 2.Txg4 Hinlenkung: g4
2...Txg4
 [2...Txg4 3.Lc8+ Hinlenkung
 Doppelangriff]
 [Δ2...-- 3.Txb4 Materialgewinn]
3.Lc8+ Kd6 4.Lxg4 Kc6
 1/2-1/2

685

□ Player A

■ Player B

Syktywkar

1978

[Fritz 12 (5s)]

(Diagramm 685)

1...Dxg3!! Mattangriff **2.Dxd5+**
 [2.fxg3 Txh2# Mattangriff]
 [2.Txg3 Txh2+ Mattangriff]
 [Δ2.-- Dxh2# Mattdrohung]

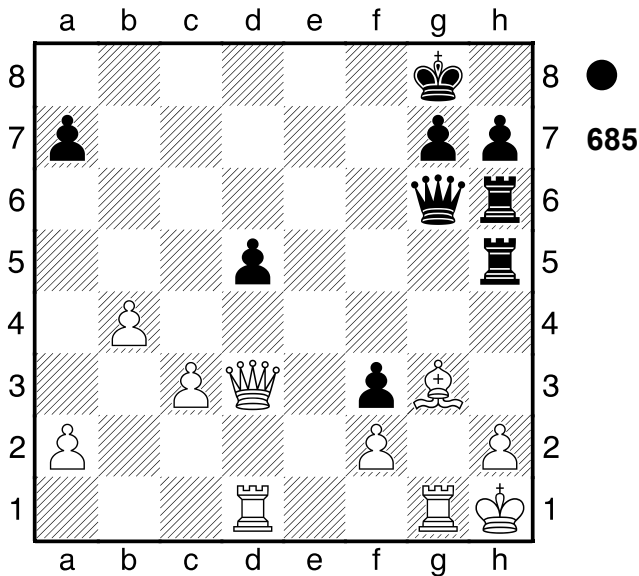

2...Txd5 3.fxg3 Txh2+!! Hinlenkung: h2 4.Kxh2
 [4.Kxh2 Th5# Mattangriff Hinlenkung]
4...Th5#
0-1

686
 □ Player A
 ■ Player B
 Bled
 [Fritz 12 (5s)]

1961

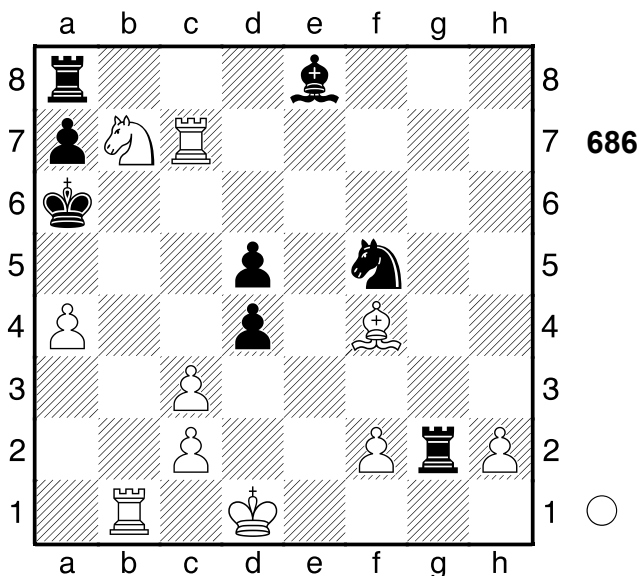

1.Tc6+! Mattangriff 1...Lxc6
 [1...Lxc6 2.Sc5+ Mattangriff]

2.Sc5+ Ka5 3.Lc7#
1-0

687
 □ Player A
 ■ Player B
 Tscheljabinsk
 [Fritz 12 (5s)]

1973

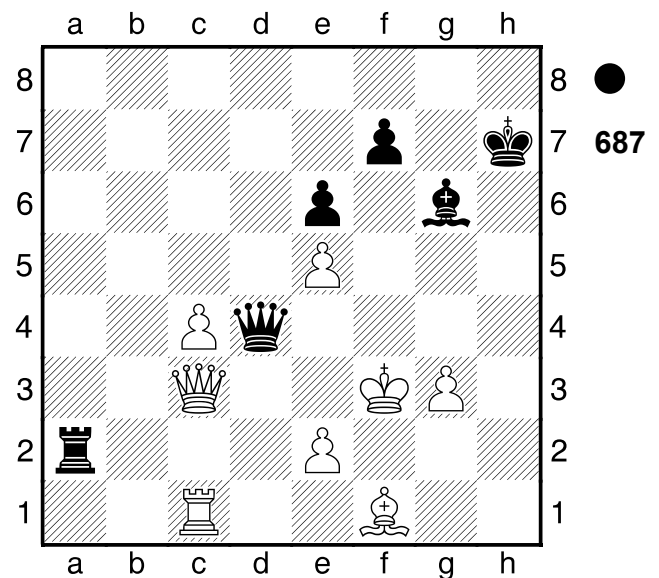

1...Ta3!! Hinlenkung: g4 2.Dxa3 Le4+
3.Kf4

[3.Kg4 ändert nichts am Ausgang der Partie Lg2+ 4.e4 Dxe4+ 5.Kg5 Dxe5+ 6.Kh4 Df6+ 7.Kg4 Df5+ 8.Kh4 Dh3+ 9.Kg5 Dh6+ 10.Kg4 f5#]

3...Lg2+ 4.Kg5
 [4.e4 holt die Kuh nicht vom Eis Dxe4+ 5.Kg5 Dxe5+ 6.Kh4 Df6+ 7.Kg4 Df5+ 8.Kh4 Dh3+ 9.Kg5 Dh6+ 10.Kg4 f5#]

4...Dxe5+ 5.Kg4
 [5.Kh4 ändert den Lauf der Dinge nicht Df6+ 6.Kg4 Df5+ 7.Kh4 Dh3+ 8.Kg5 Dh6+ 9.Kg4 f5#]

5...Df5+ 6.Kh4 Dh3+ 7.Kg5 Dh6+ 8.Kg4 f5#
0-1

688

□ Player A

■ Player B

Budapest

[Fritz 12 (5s)]

1993

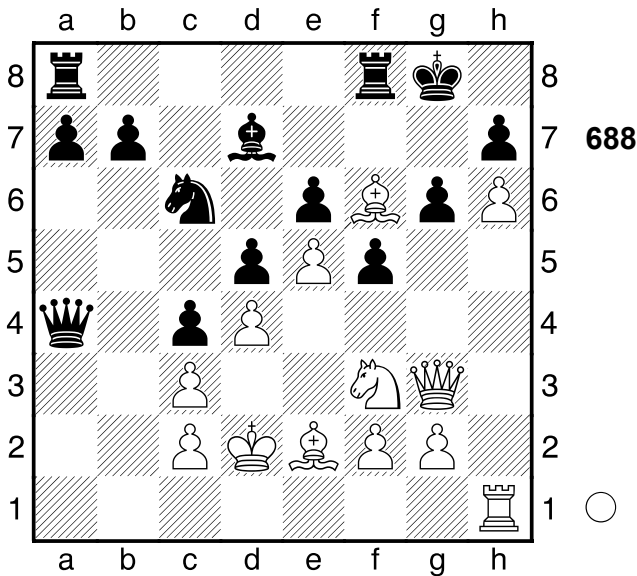

1.Dxg6+!! ein gefälliges Opfer 1...hxg6

2.h7+ Kf7 3.h8D Txh8

[3...Da3 macht keinen großen Unterschied 4.Dh7+ Ke8 5.Dxg6+ Tf7 6.Th8+ Df8 7.Dxf7+ Kxf7 8.Sg5+ Kg6 9.Lh5#]

4.Sg5+ Ke8

[4...Kg8 wäre gleichermaßen fruchtlos 5.Txh8#]

5.Txh8#

1-0

689

□ Player A

■ Player B

Fond du Lac

[Fritz 12 (5s)]

1990

(Diagramm 689)

1.Dxf5 Lxg2+

[1...g6 würde die Partie unwesentlich verlängern 2.Dxf7+! Aus die Maus! Dxf7 3.Txf7 Lb5

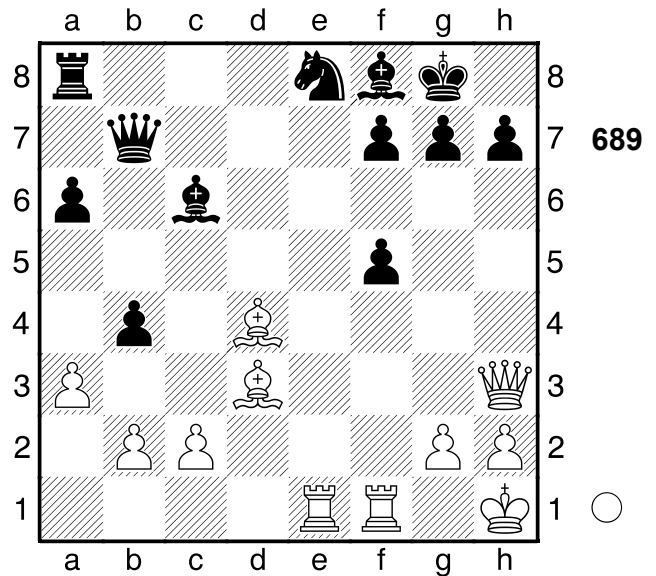

4.Lxb5 axb5+ -]

2.Kg1 g6 3.Dxf7+!! leicht zu sehen, doch hübsch. 3...Dxf7 4.Txf7 Kxf7

[4...Ld5 hätte noch versucht werden können 5.Td7 Sd6+ -]

5.Lc4+

[5.Lc4+ Ld5 6.Lxd5#]

1-0

690

□ Player A

■ Player B

Neuseeland

[Fritz 12 (5s)]

1911

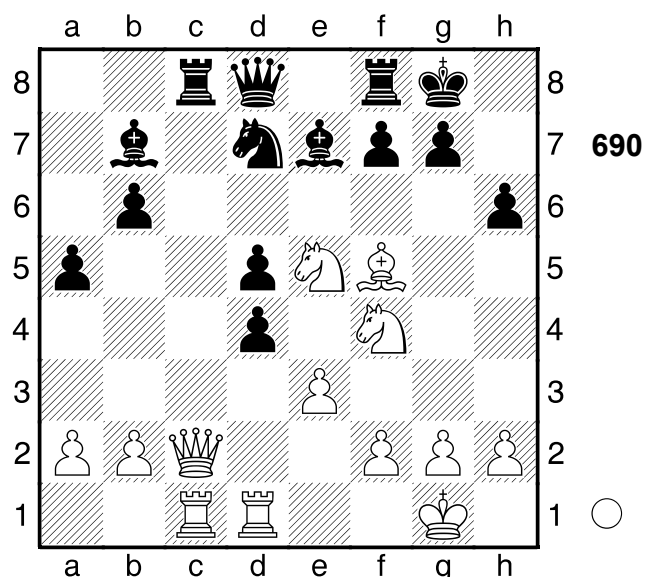

1.Lh7+ Kh8 2.Sxf7+! Mattangriff

2...Txf7

[2...Txf7 3.Sg6+ Mattangriff]

3.Sg6+ Kxh7 4.Sf8+ Kh8

[4...Kg8 ändert nichts mehr 5.Dh7+ Kxf8 6.Dh8#]

5.Dh7#

1-0

691

□ **Player A**

■ **Player B**

Taschkent

[Fritz 12 (5s)]

1985

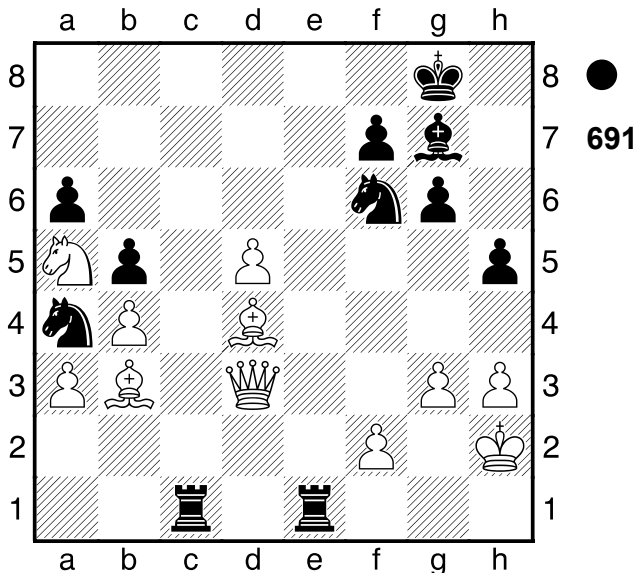

1...Sg4+ 2.hxg4

[2.Kg2 hilft allerdings auch nicht Lxd4 3.Dxd4 Se5-+]

2...hxg4 3.f3 Lxd4 4.fxg4 Sc3

[4...Sc3 5.d6 Te2+ 6.Dxe2 Sxe2-+]

0-1

692

□ **Player A**

■ **Player B**

Saratow

[Fritz 12 (5s)]

1992

(Diagramm 692)

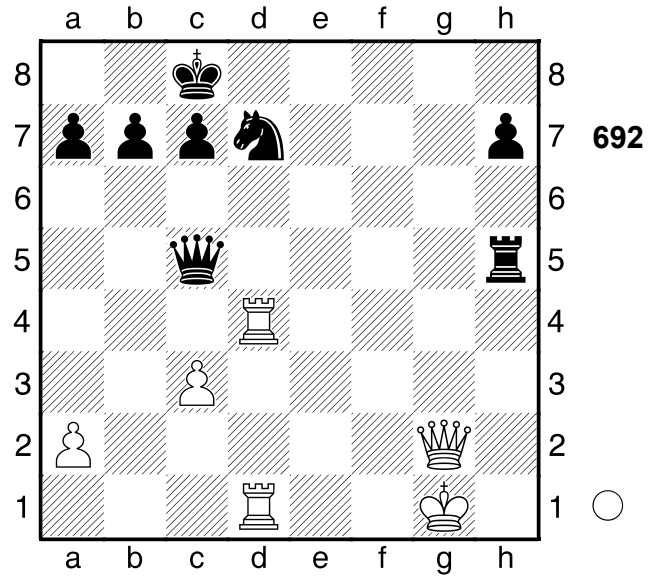

1.Dg8+ Sf8 2.Dg4+ Kb8 3.Dxh5!!

Mattangriff

[3.Dxh5 b6 4.Dxc5 bxc5 5.Td8+ Kb7 6.Txf8+-]

1-0

693

□ **Player A**

■ **Player B**

Schweden

[Fritz 12 (5s)]

1974

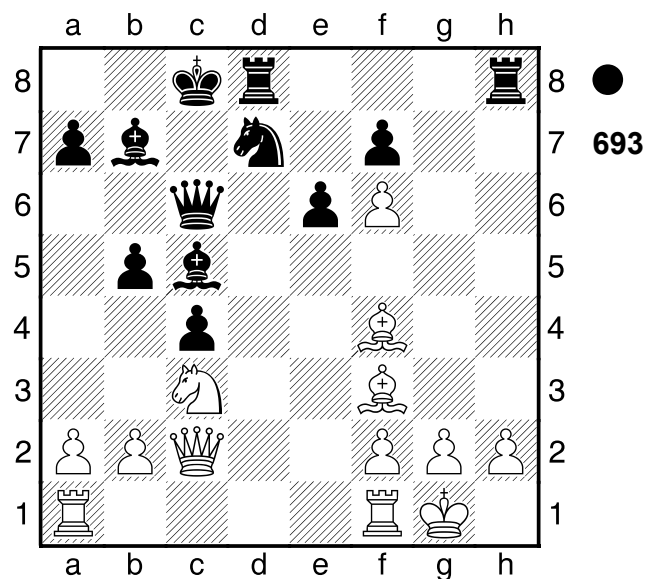

1...Dxf3 2.gxf3 Tdg8+ 3.Lg3

[3.Dg6 hilft auch nicht mehr Txg6+ 4.Lg3 Txg3+ 5.hxg3 Lxf3 6.Sxb5 Th1#]

3...T_{xg3}+! Mattangriff **4.h_{xg3}**
 [4.h_{xg3} L_{f3} Mattangriff]
4...L_{f3}
 [4...L_{f3} 5.D_{h7} T_{xh7} 6.S_{xb5}
 T_{h1}#]
0-1

694
 □ **Player A**
 ■ **Player B**
 Olympiade
 [Fritz 12 (5s)]

1974

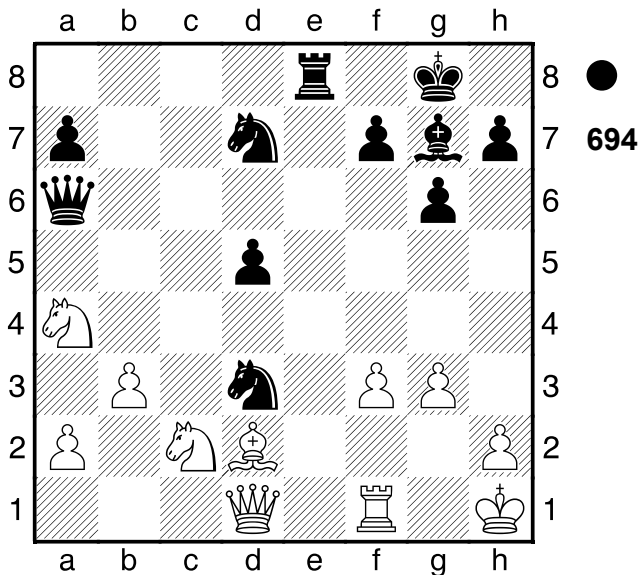

1...T_{e1}!! Mattdrohung **2.L_xe1**
 [2.S_xe1 S_{b2} Kombination]
 [2.L_xe1 S_{b2} Kombination]
 [2.T_xe1 S_{f2}+ 3.K_{g1} (3.K_{g2} S_xd1
 Kombination) 3...S_xd1 Kombination]
 [Δ2.-- S_{f2}+ Mattdrohung]
2...S_{b2}
 [2...S_{b2} 3.D_{e2} D_xe2+-]
0-1

695
 □ **Player A**
 ■ **Player B**
 Tbilissi
 [Fritz 12 (5s)]

1937

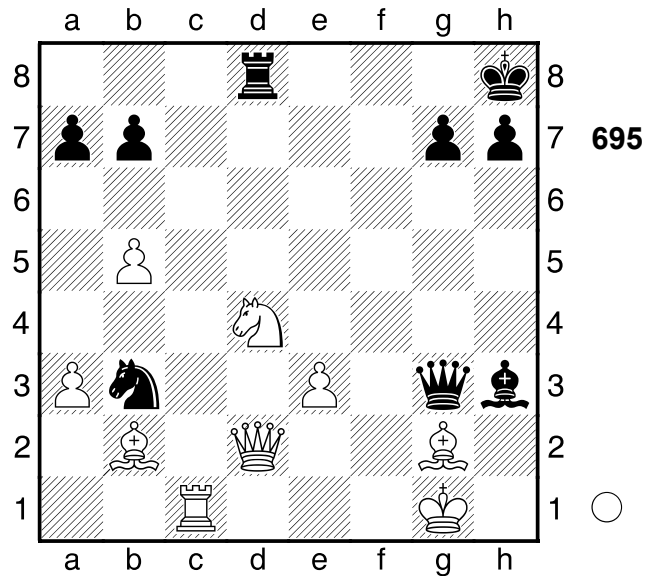

1.S_{f5}! Räumung: d4 **1...D_{g5}**
 [1...L_xf5 2.D_xd8# Mattangriff
 Räumung]
 [Δ1...-- 2.D_xd8# Mattdrohung]
2.D_xd8+! Gibt ordentlich Material
 zurück **2...D_xd8** **3.T_{c8}!!** Mattangriff
3...D_xc8
 [3...D_xc8 4.L_xg7+ Mattangriff]
 [Δ3...-- 4.T_xd8# Mattdrohung]
4.L_xg7+ K_{g8} **5.L_{d5}+**
 [5.L_{d5}+ D_{e6} 6.L_xe6#]
1-0

696
 □ **Player A**
 ■ **Player B**
 Leningrad
 [Fritz 12 (5s)]

1934

(Diagramm 696)

1.L_xf7+! Rumms! **1...D_xf7**
 [1...K_{g7}+]
2.T_{d8}+ K_{g7} **3.D_{c3}** **D_{f6}** **4.D_{c7}+**

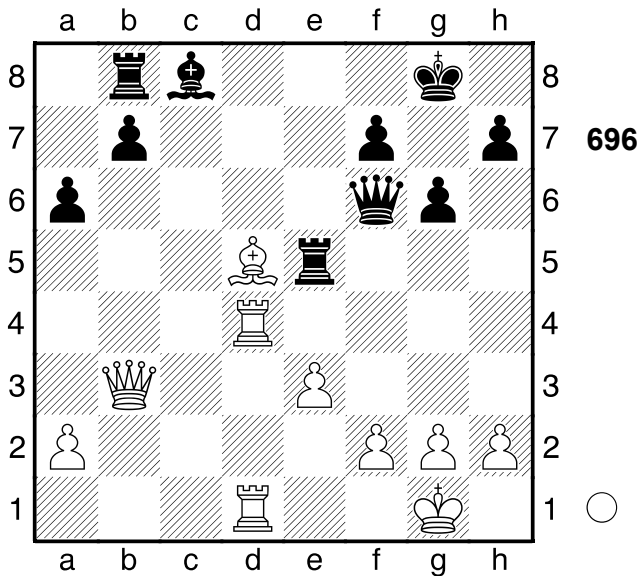

[4.Dc7+ Te7 5.Dxb8+-]
 [4.Txc8?! ist naheliegend und schlecht Txc8 5.Dxc8 Te7±]

1-0

697

□ Player A
 ■ Player B

Manila

[Fritz 12 (5s)]

1983

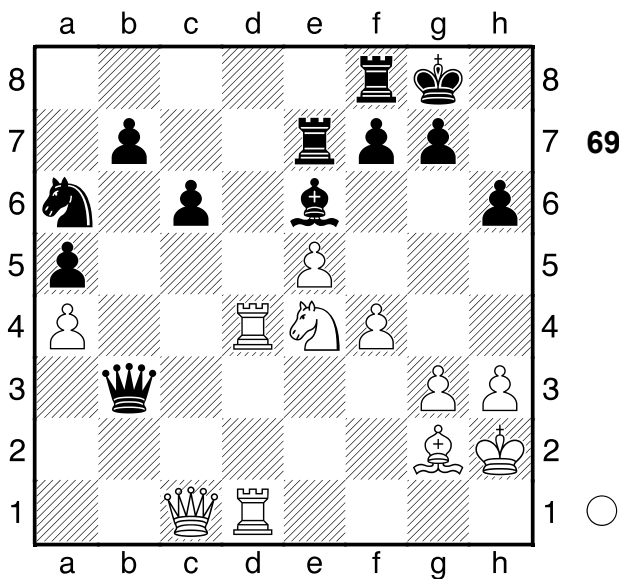

1.Sf6+ gxf6 2.exf6 Td7
 [2...Kh7 3.Le4+ Lf5 4.Lxf5+ Kg8 5.fxe7 Te8+-]

3.f5

[3.f5 Dxc3+ 4.Kxc3 Kh7 5.Tg4

Td3+ 6.Txd3 Tg8 7.Txg8 Kxg8
 8.Dxh6 Lxf5 9.Dg7#]
 [3.Txd7?! wäre hingegen schwach, denn Lxd7 4.Txd7 Kh7+-]

1-0

698

□ Player A

■ Player B

Russland

[Fritz 12 (5s)]

1992

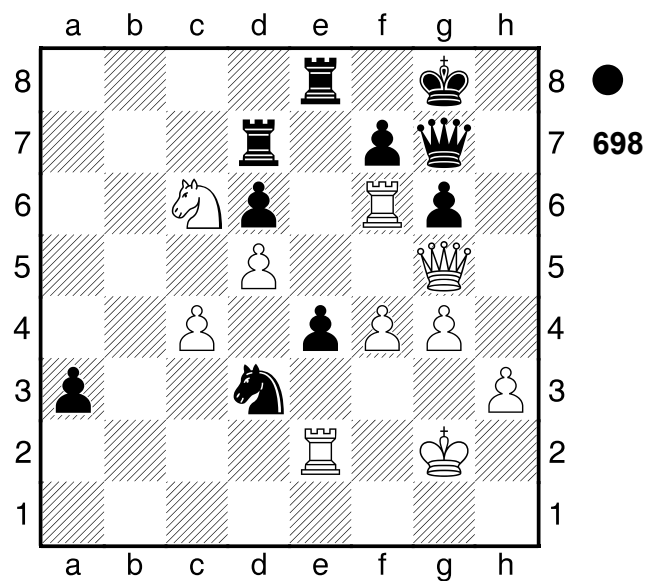

1...a2! entscheidet sofort 2.Txa2 Se1+
 3.Kf1

[3.Kg3 holt die Kuh nicht vom Eis Sf3+-]

3...Sf3

[3...Sf3 4.Kg2 Sxg5 5.fxg5 Dh8+-]

0-1

699

□ Player A

■ Player B

Helsinki

[Fritz 12 (5s)]

1962

(Diagramm 699)

1...Sg4 2.Lxe7

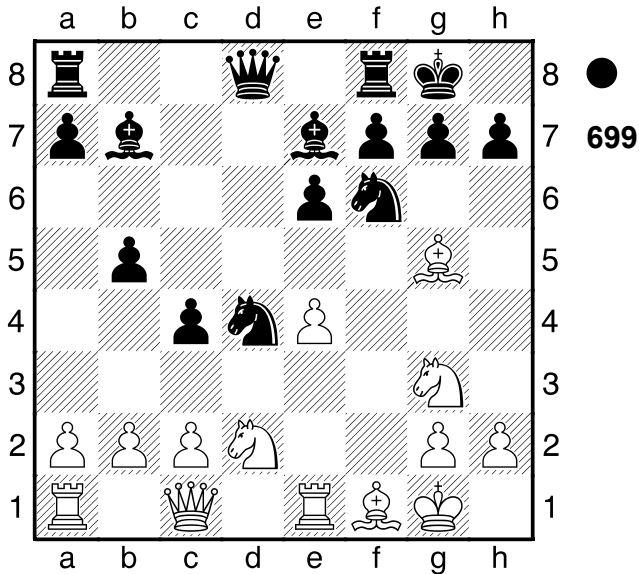

[2.h4 die letzte Gegenchance Dc7
3.e5+]
2...Db6 3.Kh1
 [3.Lxf8?? 2 wird durch Matt
widerlegt in Sf3+ 4.Kh1 Dg1#]
3...Sf2+ 4.Kg1 Se2+!! Räumung: d4
5.Lxe2
 [5.Txe2 Sh3+ Mattangriff Räumung
Fesselung]
 [5.Lxe2 Sh3+ Mattangriff
Fesselung]
 [5.Sxe2 Sh3+ Mattangriff
Fesselung]
5...Sh3+ 6.Kh1 Dg1+!! Mattangriff
7.Txg1
 [7.Txg1 Sf2# Mattangriff]
7...Sf2#
0-1

700
 □ **Player A**
 ■ **Player B**
 Oradea
 [Fritz 12 (5s)]

(Diagramm 700)

1...Sf4+ 2.gxf4 Dxf2+ 3.Kh3
 Weiß droht Matt 3...Dxh2+ 4.Kg4

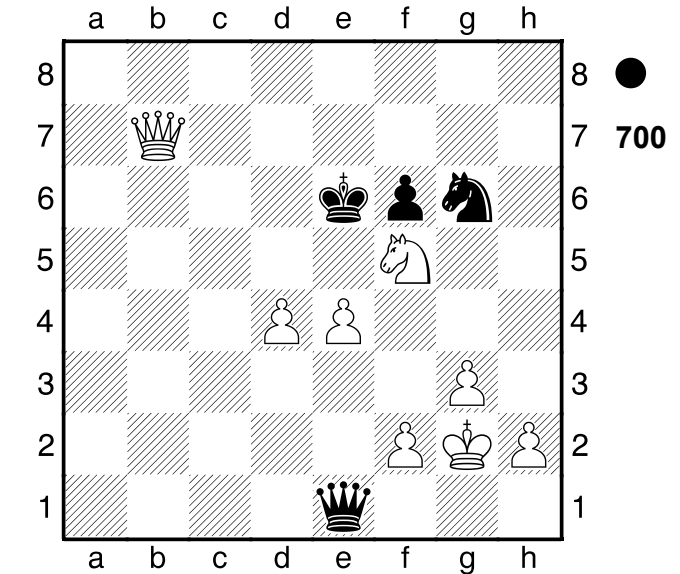

Dh3+
 1/2-1/2

701
 □ **Player A**
 ■ **Player B**
 Fernpartie
 [Fritz 12 (5s)]

1963

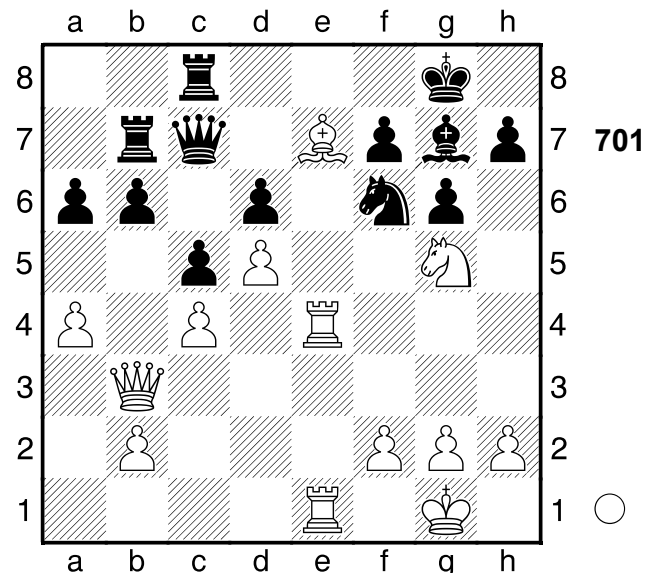

1.Lxf6
 [Δ1.Dh3 und Weiß ist direkt am Ziel
Dd7 2.Lxf6 Dxh3 3.Te8+ (3.gxh3?!
Lxf6 4.Te8+ Txe8 5.Txe8+ Kg7=)
3...Lf8 4.gxh3+-]
1...Lxf6 2.Sxh7! Mattdrohung
2...Kxh7?? der letzte Fehler

[2...Kxh7 3.Dh3+ Lh4 (3...Kg7
4.Te8 Kombination; 3...Kg8 4.Te8+
Mattangriff) 4.Dxh4+ Mattangriff]
[Δ2...-- 3.Sxf6+ Mattdrohung]

3.Dh3+ Kg7 4.Te8 Txe8 5.Txe8

[5.Txe8 Lh4 6.Dxh4 g5 7.Dxg5+
Kh7 8.Tg8 De7 9.Dg7#]

1-0

702

□ **Player A**

■ **Player B**

Partievariante

[Fritz 12 (5s)]

1985

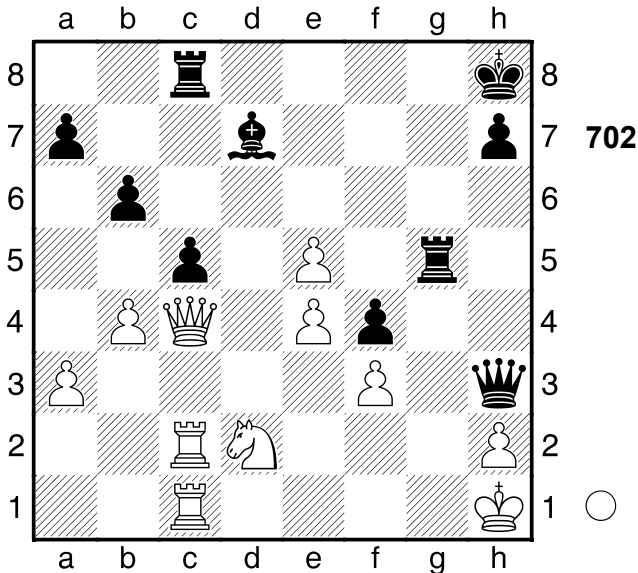

1.Df1 Dxh2+?? vergibt den sicheren Gewinn

[Δ1...Dh5 und Schwarz bekommt die Oberhand 2.e6 Lxe6+-]

2.Kxh2+- Tcg8 3.e6 Lxe6

[3...Th5+ macht keinen großen Unterschied 4.Dh3!
ein unangenehmes Schach Txh3+
5.Kxh3 Lxe6+ 6.Kh2 cxb4
7.axb4+-]

4.Txc5! macht alles klar **4...bxc5**

[4...bxc5 5.Txc5 Kombination]
[Δ4...-- 5.Txg5 Drohung Txg5
6.Tc7 Kombination]

5.Txc5

[5.Txc5 T5g6 6.Th5+-]

1-0

703

□ **Player A**

■ **Player B**

Archangelsk

[Fritz 12 (5s)]

1963

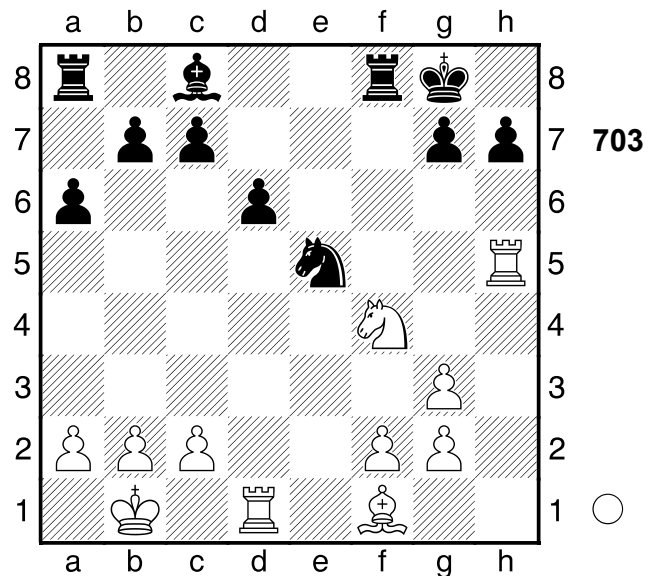

1.Txe5! ist die hübsche Pointe **1...dxe5**

[1...Txf4 ist vielleicht ein Schwindelversuch 2.Te8+ Kf7
3.Txc8 Txc8 4.gxf4 Te8+-]

2.Lc4+ Kh8

[2...Le6 ist ein letzter Versuch
3.Lxe6+ Tf7+-]

3.Sg6+!! Mattangriff **3...hxg6**

[3...hxg6 4.Th1+ Mattangriff]

4.Th1+

[4.Th1+ Lh3 5.Txh3#]

1-0

704

□ **Player A**

■ **Player B**

Biel

[Fritz 12 (5s)]

1985

(Diagramm 704)

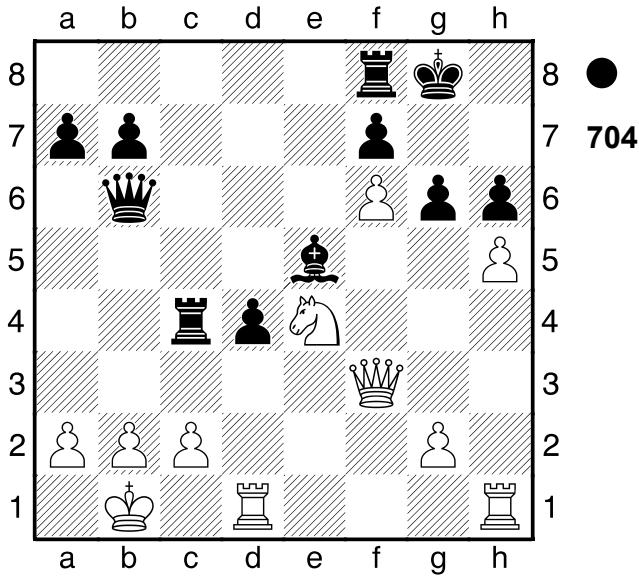

1...d3 2.c3 Txe4! war die Absicht
 3.Dxe4

[3.hxg6 Te2 4.gxf7+ Kxf7 5.Dd5+ Ke8 6.Td2-+]

3...Lxc3 4.b3

[4.Td2 verlängert das Leiden Lxd2
 5.hxg6 Dxf6 6.gxf7+ Dxf7
 7.Dxd3-+]

4...Df2

[4...Df2 5.Td2 Dxd2 6.Dxg6+ fxc6
 7.f7+ Txf7 8.hxg6 Dc2#]

0-1

705

□ Player A

■ Player B

Orenburg

[Fritz 12 (5s)]

1964

(Diagramm 705)

1.d7 Lxe4+ 2.Ka1 Ld5 3.Se6!!

Hinlenkung: e6 3...Lxe6

[3...Lxe6 4.d8S Hinlenkung
 Doppelangriff (4.d8D+
 Bauernumwandlung)]

[Δ3...-- 4.Sxg5 Materialgewinn]

4.d8D+

[4.d8D+ Dxd8 5.Txd8+ Kf7

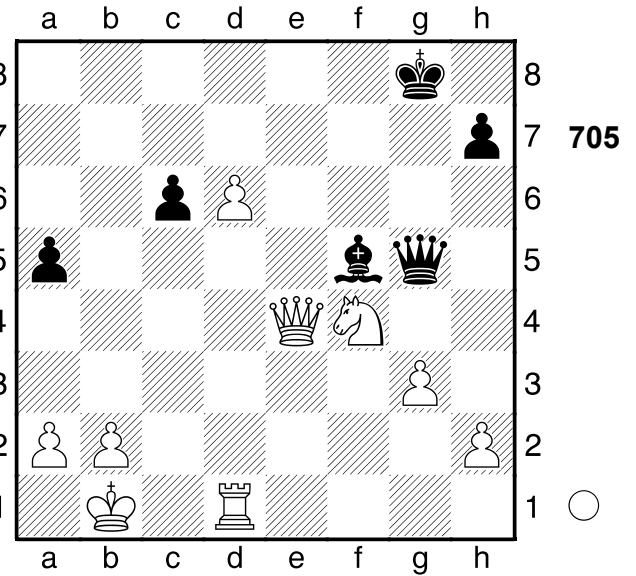

6.Ta8+-]

1-0

706

□ Player A

■ Player B

Moskau

[Fritz 12 (5s)]

1974

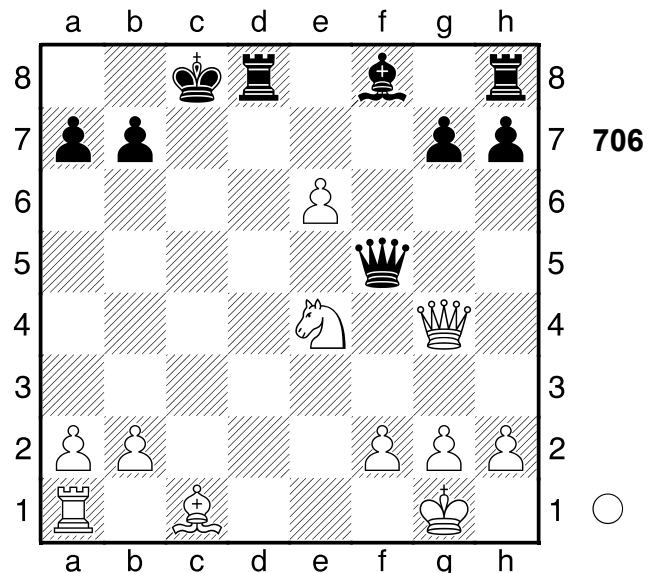

1.Lf4

[1.Dxf5?? 1 ist Matt in Td1#]

1...Td5

[1...Dxg4?? 2 scheidert an Matt in
 2.Tc1+ Lc5 3.Txc5#]

2.Tc1+ Kd8 3.Lg5+ Le7 4.Sd6!!

Ablenkung: f5

[4.Sd6 Lxg5 5.Tc8+ Ke7 6.Sxf5+
Txf5 7.Dxf5 Txc8 8.Dxg5+ Kd6
9.Df4+ Kd5 10.e7+-]

1-0

707

□ Player A

■ Player B

Niederlande

[Fritz 12 (5s)]

1954

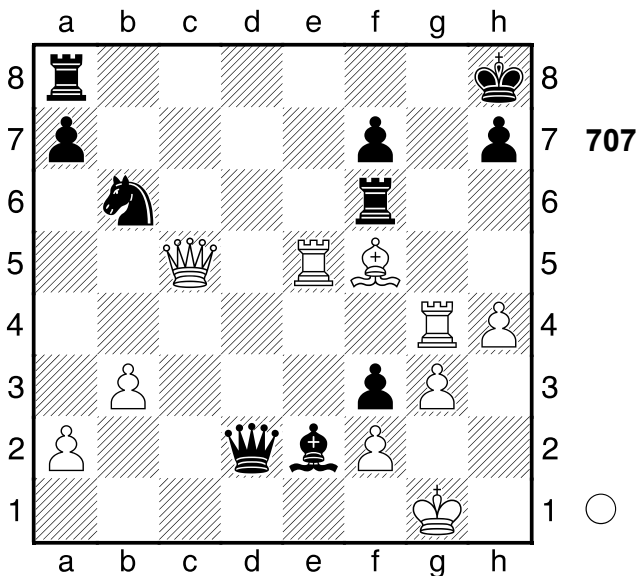

1.Lc8!! Mattangriff 1...Dd8

[1...Txc8 2.Dxc8+ Mattangriff]

[1...Sxc8 2.Te8# Mattangriff

Unterbrechung Hinlenkung]

[Δ1...-- 2.Te8# Mattdrohung]

2.Dc3 Sd5

[2...h6 wäre gleichermaßen fruchtlos

3.Te8+!! Hinlenkung: h7 Dxe8

4.Dxf6+ Kh7 5.Lf5#]

3.Txd5! Räumung: e5 3...De7

[3...Dxd5 4.Dxf6# Mattangriff

Räumung]

4.Tf5

[4.Tf5 Lb5 5.Txf6 Txc8 6.Tfg6+ f6

7.Dxc8+ Dd8 8.Dxd8+ Le8

9.Dxe8#]

[4.Tdg5 Dd8 5.Dxf6+ Dxf6

6.Tg8#]

1-0

708

□ Player A

■ Player B

[Fritz 12 (5s)]

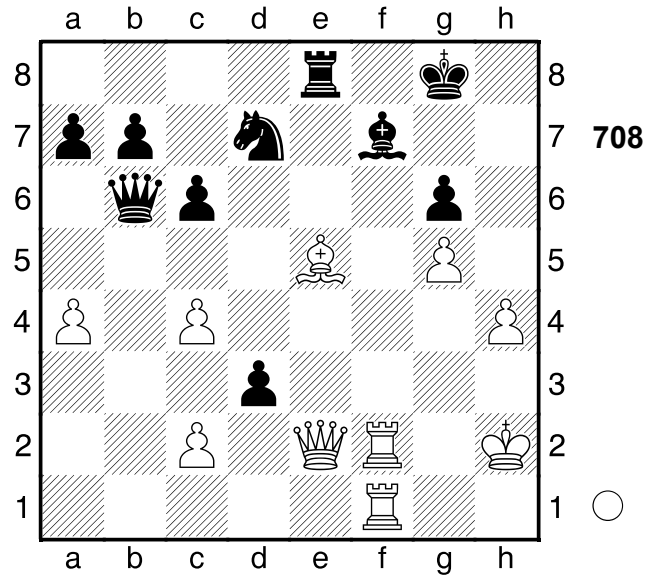

1.Txf7 dxe2

[1...Dd4 ändert den Lauf der Dinge

nicht 2.Tg7+ Kh8 3.Txd7+ Kg8

4.Tg7+ Kh8 5.Te7+ Kg8 6.Txe8+

Kh7 7.Tf7#]

2.Tg7+ Kh8 3.Txd7+ Kg8 4.Tg7+

Kh8 5.Te7+ Kg8 6.Txe8+ Kh7

7.Tf7#

[7.Th8#]

1-0

709

□ Player A

■ Player B

Daugawpils

1989

[Fritz 12 (5s)]

(Diagramm 709)

1...Txh2+ 2.Kxh2 Dh6+ 3.Kg1 Lb6+

4.Txb6 Mattdrohung 4...Dxb6+

[4...Dxb6+ 5.Kh1 Kombination]

[Δ4...-- 5.Txh6+ Mattdrohung]

5.Kh1 Dh6+

1/2-1/2

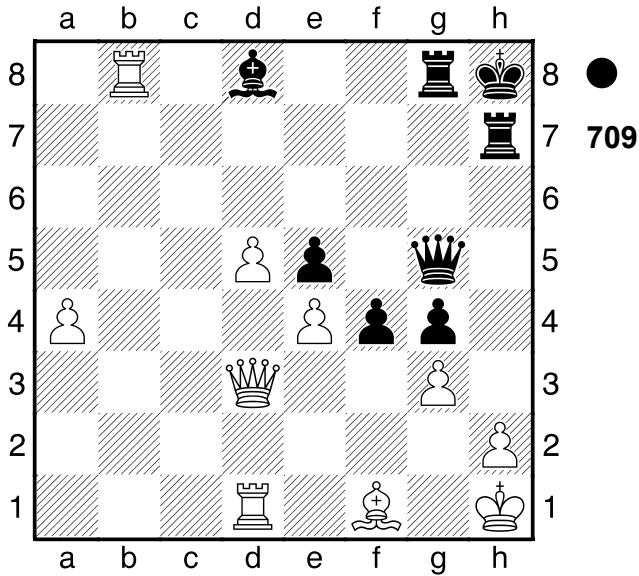

710
 □ Player A
 ■ Player B
 Heidelberg
 [Fritz 12 (5s)]

1949

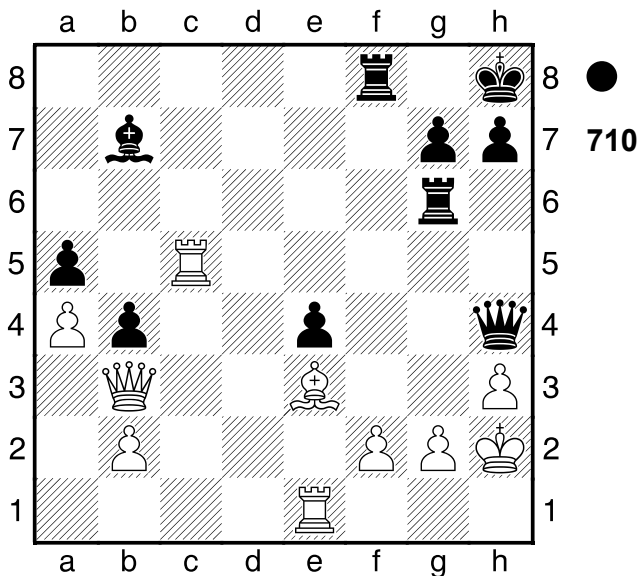

1...Txc2+!! Doppelangriff: h3/g2
2.Kxc2 Txf2+!! Hinlenkung: f2. **3.Lxf2 e3+**
 [3...e3+ 4.Dd5 Dxf2+ 5.Kh1 Dxe1+ 6.Kh2 Df2+ 7.Kh1 Lxd5+ 8.Txd5 Df3+ 9.Kh2 Dxd5 10.Kg3 De5+ 11.Kf3 e2 12.h4 e1D 13.Kg4 D1g3#]
0-1

711
 □ Player A
 ■ Player B
 Kecskemet
 [Fritz 12 (5s)]

1992

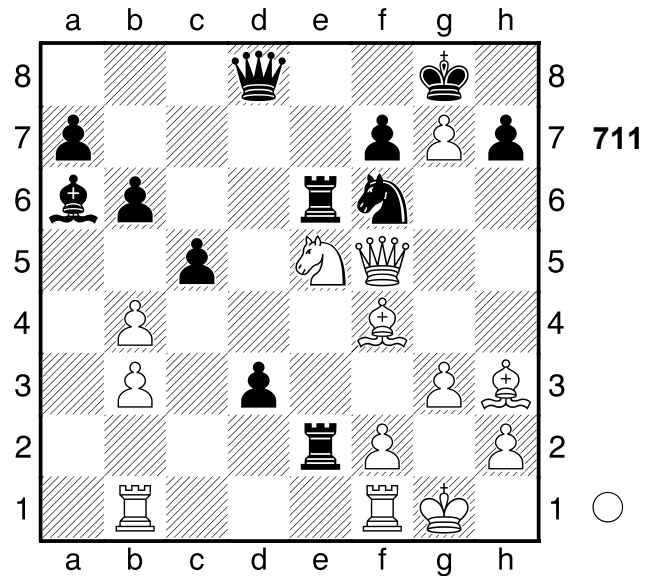

1.Dxe6! Mattdrohung **1...fxe6**
 [1...fxe6 2.Lxe6+ Kxc7 3.Lh6+ Kxc6 (3...Kc8 4.Sf7+ Kombination) 4.Sf7+ Kombination]
 [Δ1...-- 2.Dxf7# Mattdrohung]
2.Lxe6+ Kxc7 3.Lh6+!! der Dolchstoß
3...Kxc6 4.Sf7+ Kc7
 [4...Kc6 nützt auch nichts mehr 5.Sxd8 Se4 6.Ta1+-]
5.Sxd8
1-0

712
 □ Player A
 ■ Player B
 Swerdlowsk
 [Fritz 12 (5s)]

1945

(Diagramm 712)

1...Lxe4
 [Δ1...c3!? gibt noch größeren Vorteil 2.bxc3 Lxe4 3.Df2 Sxc4 4.Dg3 Lxf5 5.Lxd8+-]

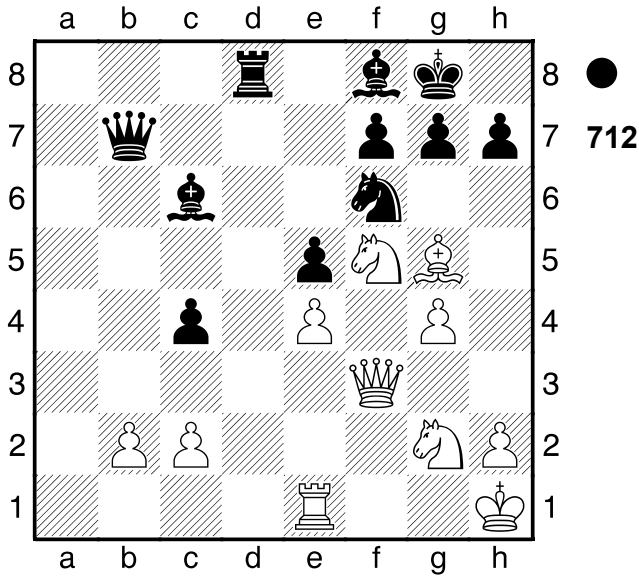

2.Txe4 Ta8

[2...Ta8 3.Te3 Ta1+ 4.Se1 Dxf3+ 5.Txf3 Txe1+ 6.Kg2 Sxg4+-]

0-1

713

□ **Player A**

■ **Player B**

Riga

[Fritz 12 (5s)]

1985

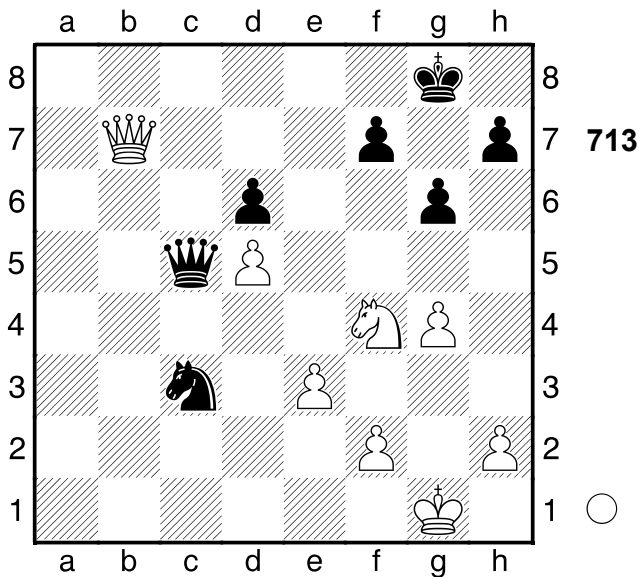

1.Se6! Hinlenkung: e6 1...fxe6

[1...fxe6 2.Da8+ Hinlenkung Doppelangriff (2.dxe6 Freibauer)]
[Δ1...-- 2.Db8+ Mattdrohung]

2.dxe6 Se2+ 3.Kg2

[3.Kg2 h5 4.Df7+ Kh8 5.e7 Dc6+ 6.f3 hxc4 7.e8D+ Dxe8 8.Dxe8+ Kg7 9.De7+ Kh6 10.Dh4+ Kg7 11.fxg4+-]

1-0

714

□ **Player A**

■ **Player B**

Mannheim

[Fritz 12 (5s)]

1948

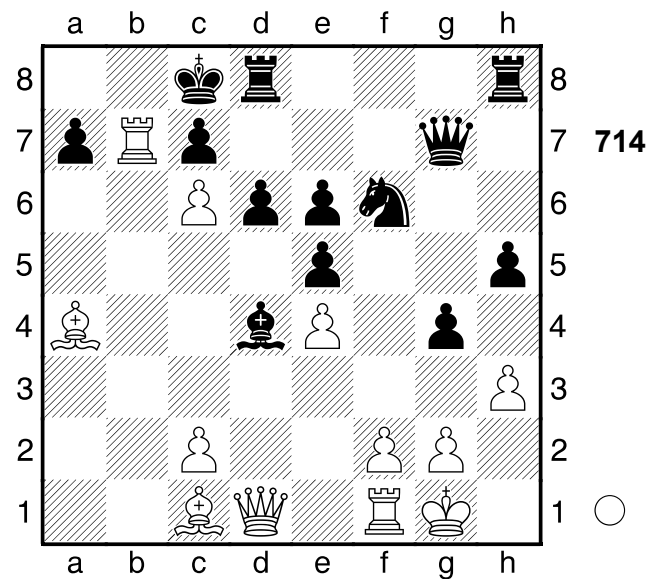

1.Lh6 Txh6

[1...Tdg8 ist noch eine dünne Chance 2.Lxg7 Txg7+-]

2.Dxd4!! Räumung: d1 2...exd4

[2...exd4 3.Tfb1 Mattangriff Räumung]
[Δ2...-- 3.Dxa7 Mattdrohung]

3.Tfb1

[3.Tfb1 Sd7 4.cxd7+ Dxd7 5.Tb8#]

1-0

715

Player A
 Player B
 Montpellier
 [Fritz 12 (5s)]

1985

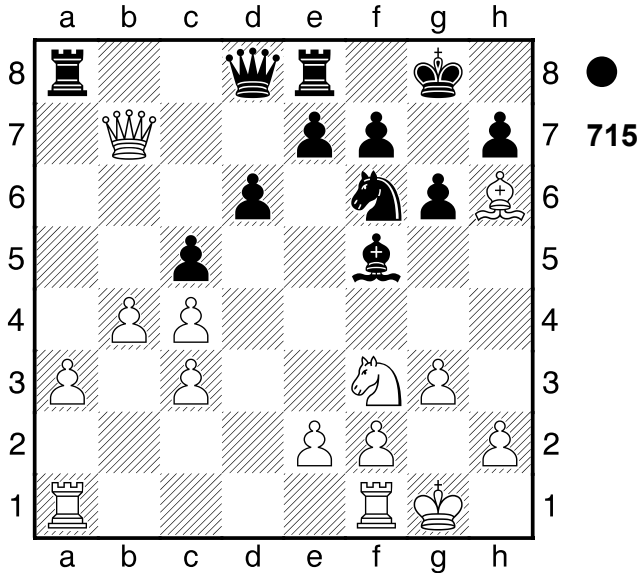

1...Le4 2.Db5 Dc8 3.bxc5 Dh3
4.Le3
 [4.Db2 die letzte Gegenchance Sg4
 5.Tfd1-+]
4...Teb8 5.c6
 [5.g4 würde die Partie unwesentlich
 verlängern Txb5 6.cxb5-+]
5...Txb5 6.cxb5
 [6.c5 ändert nichts mehr Sg4 7.Lc1
 Lxf3 8.exf3 Dxh2#]
6...Sg4 7.Tfb1
 [7.Tfe1 hilft allerdings auch nicht
 Lxf3 8.exf3 Sxh2 9.b6 Sxf3#]
7...Lxf3 8.exf3 Sxh2
 [8...Sxh2 9.b6 Sxf3#]
0-1

716

Player A
 Player B
 UdSSR
 [Fritz 12 (5s)]

1960

(Diagramm 716)

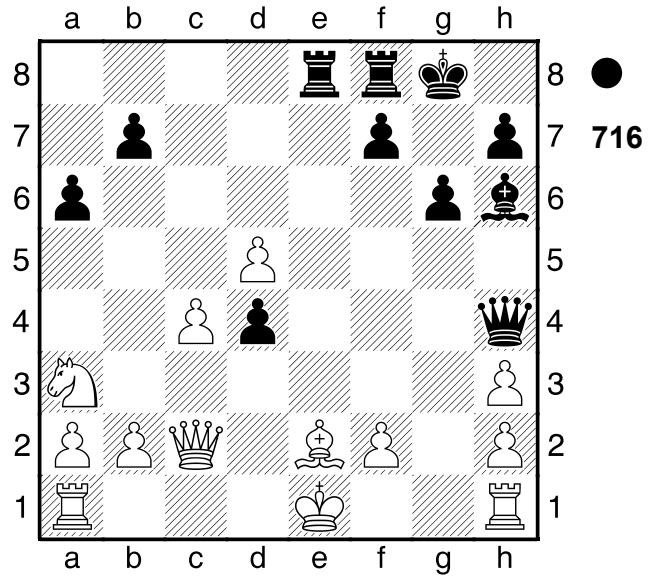

1...d3 2.Dxd3 Te3 3.Dd1?
 [Δ3.Dc2 Tfe8 4.Tg1-+]
3...Tfe8 4.0-0
 [4.Tg1 verlängert das Leiden Lf8
 5.Tg3 Txe2+ 6.Dxe2 Lb4+ 7.Kf1
 Txe2 8.Kxe2-+]
4...Txe2 5.Db3
 [5.Dd3 T8e3!! Mattangriff 6.Dxe2
 (6.fxe3?? Dg5+ 7.Kh1 Dg2#)
 6...Txe2 7.Tae1 Dxh3 8.Txe2 Dg4+
 9.Kh1 Dxe2 10.Kg2 Dg4+ 11.Kh1
 Df3+ 12.Kg1-+]
5...Le3! Mattangriff 6.Sc2
 [6.fxe3 Dg5+ Mattangriff]
 [Δ6.-- Lxf2+ Mattdrohung]
6...Lxf2+
 [6...Lxf2+ 7.Kg2 Df4 8.Dg3 Lxg3+
 9.Kg1 Lxh2+ 10.Kh1 De4+ 11.Tf3
 Dxh3#]
0-1

717

Player A
 Player B
 Bordeaux
 [Fritz 12 (5s)]

1992

(Diagramm 717)

1.Txe6! das hatte er übersehen

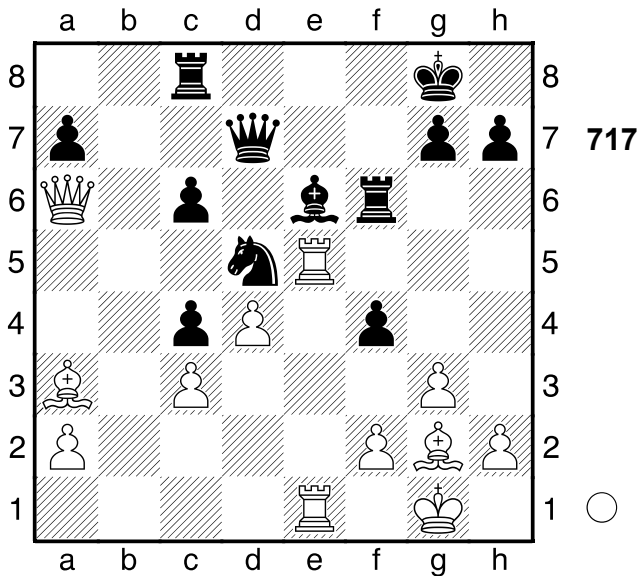

1...Txe6

[1...Dxe6 2.Txe6 Txe6 3.Dxc8+
Verteidiger vernichten]
[1...Txe6 2.Txe6 Dxe6 3.Lxd5
cxd5 (3...Dxd5 4.Dxc8+
Überlastung Ablenkung
Doppelangriff) 4.Dxe6+ Mattangriff
Ablenkung Fesselung]
[Δ1...-- 2.Txf6 Drohung Sxf6
(2...gxf6 3.Lxd5+ Doppelangriff)
3.Dxc4+ Doppelangriff]

2.Txe6 Dxe6

[2...Kh8 macht keinen großen
Unterschied 3.Te1+-]

3.Lxd5

[3.Lxd5 Dxd5 4.Dxc8+ Kf7 5.Dc7+
Kg6 6.Lf8+-]

1-0

718

□ **Player A**

■ **Player B**

UdSSR

[Fritz 12 (5s)]

1984

(Diagramm 718)

1.Td5! Hinlenkung: d5 **1...Se2+**

[1...Txd5 2.exd5 Freibauer]
[1...Sxd5 2.Ld7# Mattangriff]

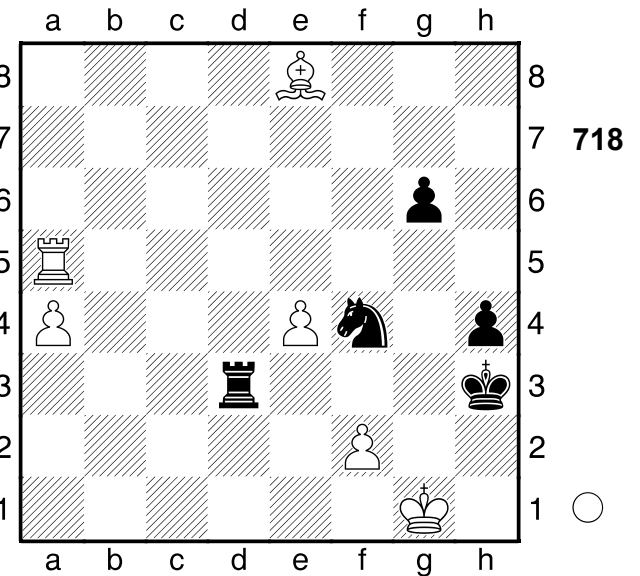

Unterbrechung Hinlenkung]

[Δ1...-- 2.Ld7+ Mattdrohung]

2.Kh1 Txd5

[2...Sg3+ ist noch eine Idee 3.fgx3
Tc3+-]

**3.exd5 g5 4.Ld7+ g4 5.a5 Sc3 6.a6
Sxd5 7.a7 Sb6**

[7...Sc3 ändert den Lauf der Dinge
nicht 8.a8D Se4 9.Kg1 Sxf2
10.Df3#]

8.a8D! Mattangriff. 8...Sxa8

[8...Sxa8 9.Lb5 Mattangriff]

9.Lc6

[9.Lc6 Sb6 10.Lg2#]

1-0

719

□ **Player A**

■ **Player B**

Tilburg

[Fritz 12 (5s)]

1991

(Diagramm 719)

1...Td5! hält den Vorteil fest **2.Txd4**

[2.cxd5 De2+ 3.Kg1 (3.Kg3 Sf5+
Mattangriff) 3...Dxd1+ Hinlenkung]
[Δ2.-- Txc5 Materialgewinn]

2...Txd4

[2...Txc5?! 3.Txd8+ Kb7 4.Td7+

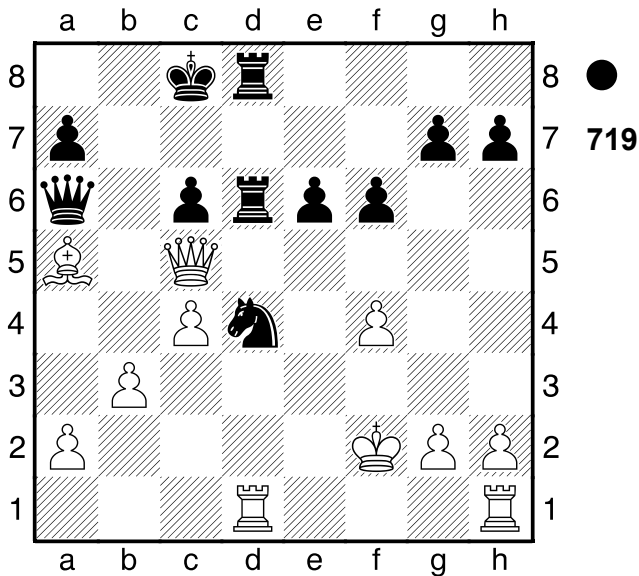

Kb8 5.Td8+ Kb7 6.Td7+ Kb8
7.Td8+ Kb7=]

3.Te1?? verschlechtert die Stellung weiter

[Δ3.g3⚡]

3...Txf4+-+ 4.Kg1

[4.Ke3 nützt auch nichts mehr Tf5
5.Dxf5 exf5 6.Lxd8 Kxd8+-]

4...Tf5

[4...Tf5 5.Dxf5 exf5 6.Lxd8 Kxd8
7.Td1+ Kc7+-]

0-1

720

□ Player A

■ Player B

Leningrad

[Fritz 12 (5s)]

1951

(Diagramm 720)

1.Lxd6

[1.Dxg4? ist verführerisch, aber Txf4
2.Dg3 Lh4+-]

[1.hxg4?! ist weit schwächer wegen
Txf4 2.Kb1 Lg5=]

1...Sf2

[1...Sf6 wäre gleichermaßen
fruchtlos 2.Thg1 Th8 3.Tgf1+-]

2.Lxe7 Dxe7 3.Sb5 cxb5

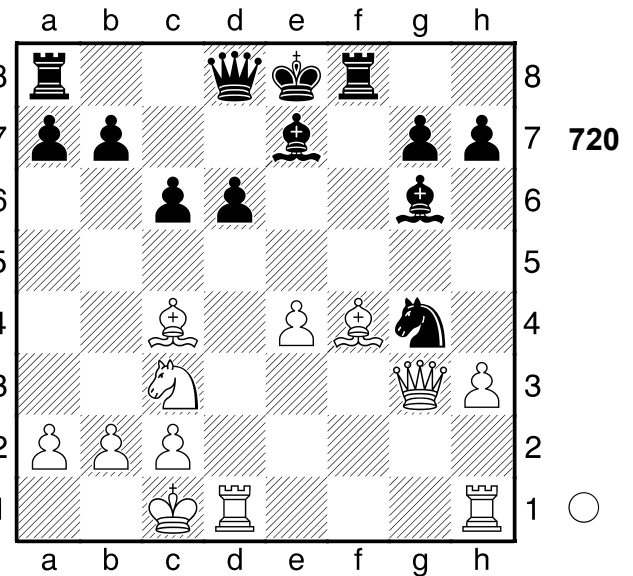

[3...Tf6 ist ein letzter Versuch

4.Sc7+ Kf8 5.Sxa8 Sxd1 6.Txd1
Le8+-]

4.Lxb5+ Kf7 5.Db3+

[5.Dxf2+?! ist sichtlich schwächer
Kg8 6.Lc4+ Kh8±]

5...Kf6 6.Df3+ Kg5 7.h4+ Kh6

8.De3+

[8.De3+ Kh5 9.Le2+ Sg4 10.Lxg4+
Kxg4 11.Tdg1+ Kh5 12.Dg5+
Dxg5+ 13.hxg5#]

1-0

721

□ Player A

■ Player B

Kizila

[Fritz 12 (5s)]

1960

(Diagramm 721)

1.Sd5

[1.Dh2 Dh8±]

1...Lxd5 2.f6+

[Δ2.exd5!? ist erwägenswert Df8
3.Le4⚡]

2...Lxf6⚡ 3.exd5 Dd7??

und der Gewinn ist perdu

[Δ3...De7⚡]

4.Txh6!!+- Mattdrohung. **4...Dd8**

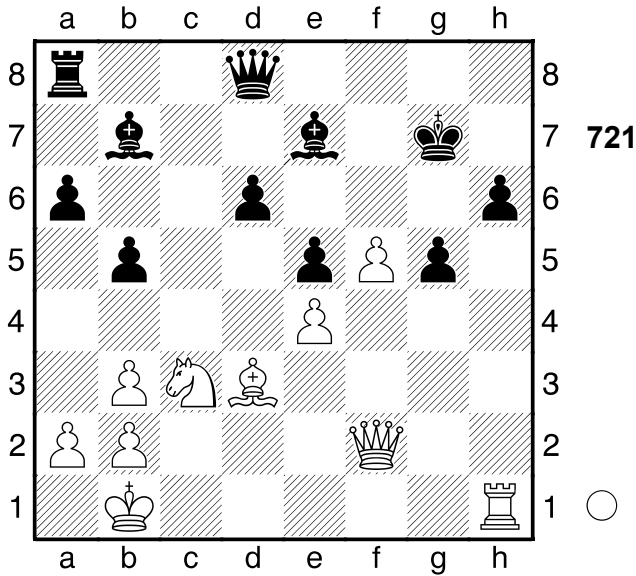

[4...Kxh6 5.Dh2+ Dh3 (5...Kg7 6.Dh7+ Spieß) 6.Dxh3+ Kg7 7.Dd7+ Doppelangriff]
 [Δ4...-- 5.Dxf6+ Mattdrohung]

5.Df5

[5.Df5 Ta7 6.Th7+ Kg8 7.De6+ Kf8 8.Txa7 Dd7 9.Dxf6+ Ke8 10.Lg6+ Df7 11.De7#]

1-0

722

□ **Player A**
 ■ **Player B**

Sofia
 [Fritz 12 (5s)]

1949

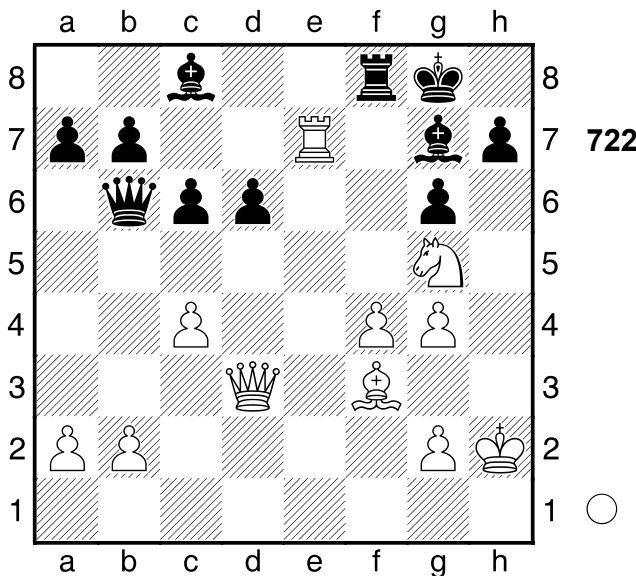

722

1.Ld5+! ein Tiefschlag

[1.Dxd6 Dd4 2.Se4 Dxc4 3.Txg7+ Kxg7 4.De5+ Kg8+-]

1...Kh8

[1...cxd5 2.Dxd5+ Le6 (2...Tf7 3.Dxf7+ Mattangriff; 2...Kh8 3.Sf7+ Mattangriff) 3.Dxe6+ Mattangriff]

2.Dc3!! Ablenkung: g7

[2.Dc3 Dxb2 3.Dxb2 Tf7 4.Txf7 Lxb2 5.Txh7#]

1-0

723

□ **Player A**
 ■ **Player B**

Moskau
 [Fritz 12 (5s)]

1931

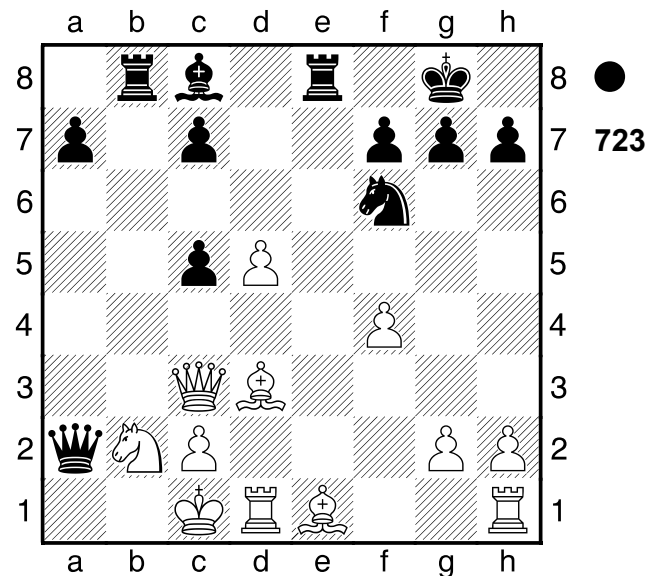

723

1...Te2!! Mattdrohung **2.Lxe2**

[2.Lxe2 Se4 Kombination]
 [Δ2.-- Da1# Mattdrohung]

2...Se4

[2...Se4 3.Dxg7+ Kxg7 4.Lc3+ Kg8 5.Lb5 Da1#]

0-1

724

□ Player A
 ■ Player B

Monaco
 [Fritz 12 (5s)]

1969

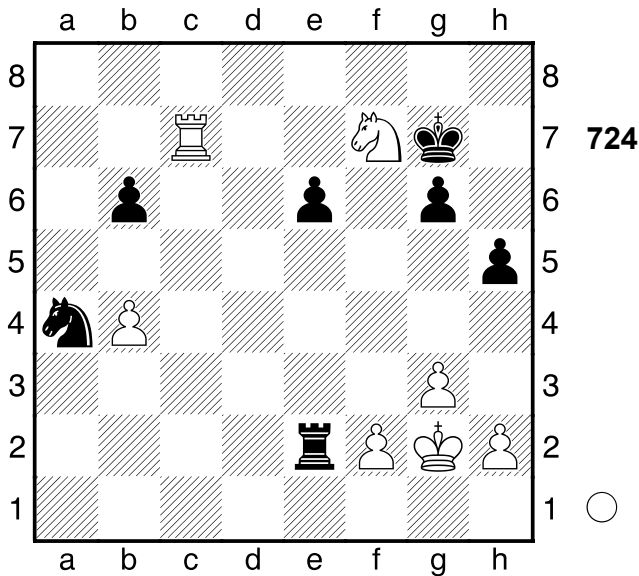

1.Sg5+ Kf6?

[Δ1...Kf8+-]

2.Kf1 Tb2

[2...Txf2+ 3.Kxf2 Kxg5+-]

3.f4 Kf5 4.h3

[4.h3 Tb1+ 5.Kf2 Tb2+ 6.Ke1 Tb1+ 7.Kd2 Tb2+ 8.Kc1 Tb1+ 9.Kxb1 Sc3+ 10.Kc2+-]

1-0

725

□ Player A
 ■ Player B

Groningen
 [Fritz 12 (5s)]

1946

(Diagramm 725)

1.Sc5!! schön geopfert 1...dxc5

[1...dxc5 2.Lf4 Kombination]

[Δ1...-- 2.Sxb7 Materialgewinn]

2.Lf4!! Ablenkung: b7 2...Ld6

[2...Dxf4 3.Dxb7 Ablenkung (3.Ta8+ Hinlenkung)]

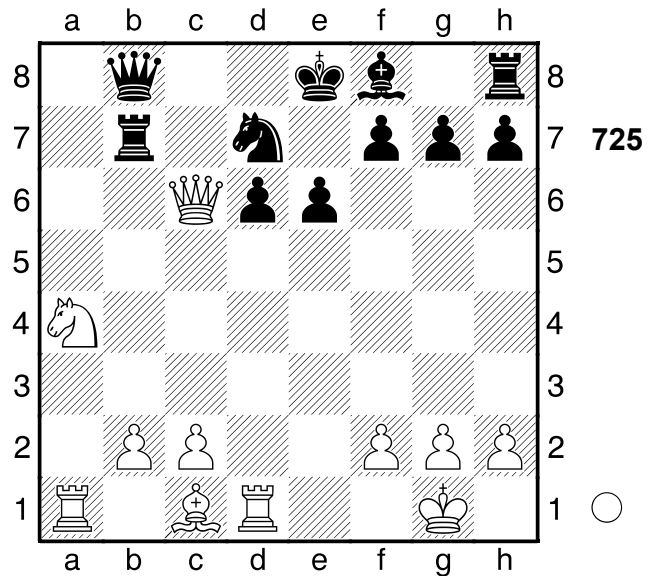

[Δ2...-- 3.Lxb8 Materialgewinn]

3.Lxd6

[3.Txd6!? erleichterte Weiß die Gewinnführung 0-0 4.Txd7 Tb6 5.Dxc5 De8+-]

3...Tb6 4.Dxd7+!! Hinlenkung: d6

[4.Dxd7+ Kxd7 5.Lxb8+ Kc6 6.Le5+-]

1-0

726

□ Player A
 ■ Player B

Moskau
 [Fritz 12 (5s)]

1947

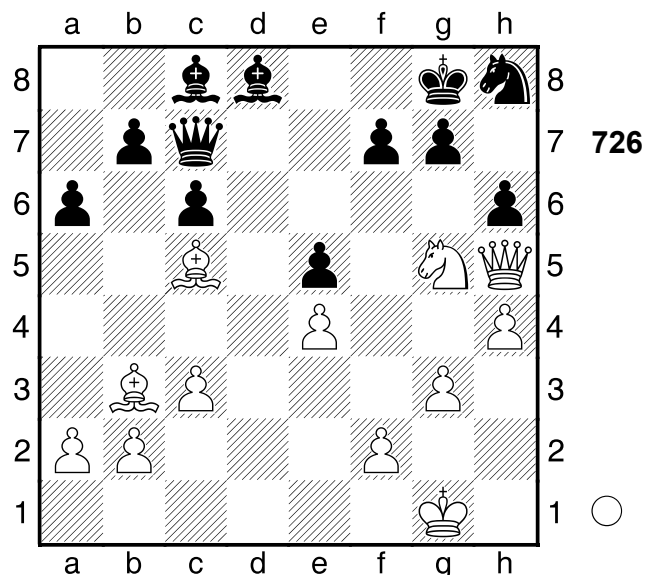

1.Sxf7! Mattdrohung 1...Sxf7

[1...Sxf7 2.Lb6 Kombination]
 [Δ1...-- 2.Sxh6+ Mattdrohung]

2.Lb6! Mattangriff 2...Dxb6??

schlecht aber verständlich

[2...Dxb6 3.Dxf7+ Mattangriff]
 [Δ2...-- 3.Lxc7 Materialgewinn]

3.Dxf7+

[3.Dxf7+ Kh7 4.Dg8+ Kg6 5.De8+ Kh7 6.Lg8+ Kh8 7.Lf7+ Kh7 8.Dg8#]

1-0

727

□ **Player A**

■ **Player B**

Kandidatenturnier

[Fritz 12 (5s)]

1953

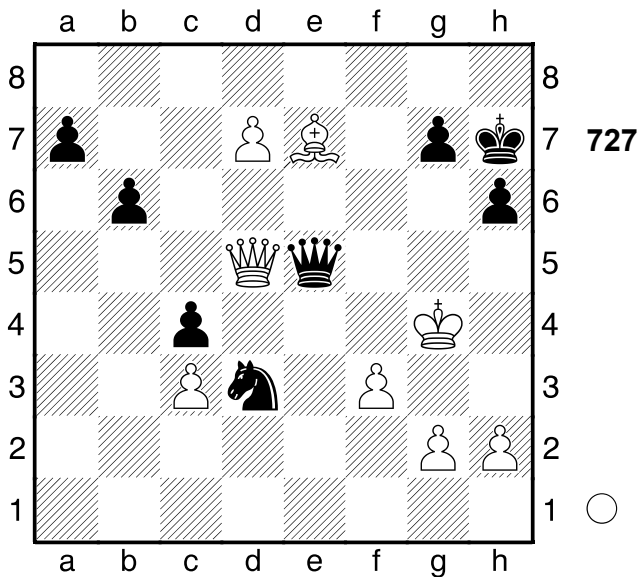

1.Dd6 Sf2+

[1...h5+ die letzte Gegenchance
 2.Kh4 De1+ 3.Kxh5 Se5+-]

2.Kh4 g5+ 3.Kh5

[3.Kh5 Dg7 4.De6 Sg4 5.Df5+ Kh8 6.d8D+ Dg8 7.Lf6+ Sxf6+ 8.Dxf6+ Kh7 9.Dxh6#]

1-0

728

□ **Player A**

■ **Player B**

Petersburg

[Fritz 12 (5s)]

1913

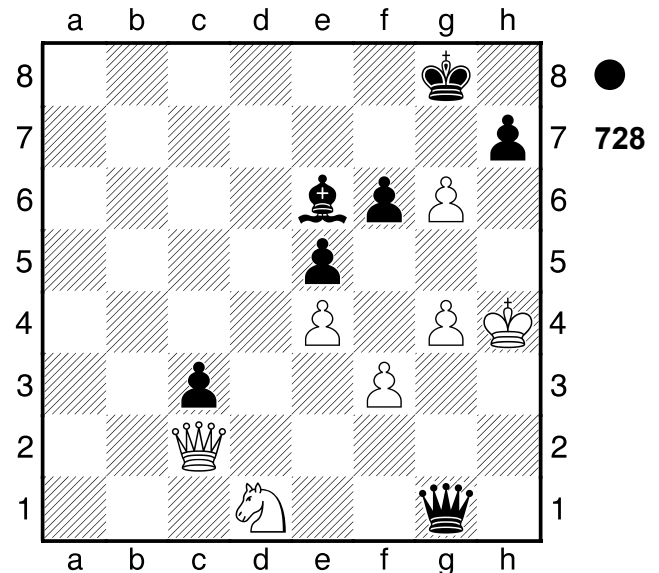

1...h5! Ablenkung: g4 2.De2

[2.gxh5 Dg5# Mattangriff Ablenkung]
 [2.Kxh5 Dh1+ Mattangriff]
 [Δ2.-- hxg4 Materialgewinn]

2...c2! Mattdrohung 3.Dxc2

[3.Dxc2 Dh1+
A) 4.Kg3 Dg1+ Doppelangriff
 (4...De1+ Ablenkung; 4...h4+ Freibauer);
B) 4.Dh2 Dxh2# Mattangriff]
 [Δ3.-- cxd1D Mattdrohung]

3...Dh1+ 4.Kg3 h4+ 5.Kf2 Dh2+

[5...Dh2+ 6.Kf1 Dxc2 7.Sf2 Lc4+ 8.Kg2 De2 9.f4 Df1+ 10.Kh2 Dxf2+ 11.Kh1 h3 12.fxe5 Dg2#]

0-1

729

□ Player A
 ■ Player B

Saratow
 [Fritz 12 (5s)]

1991

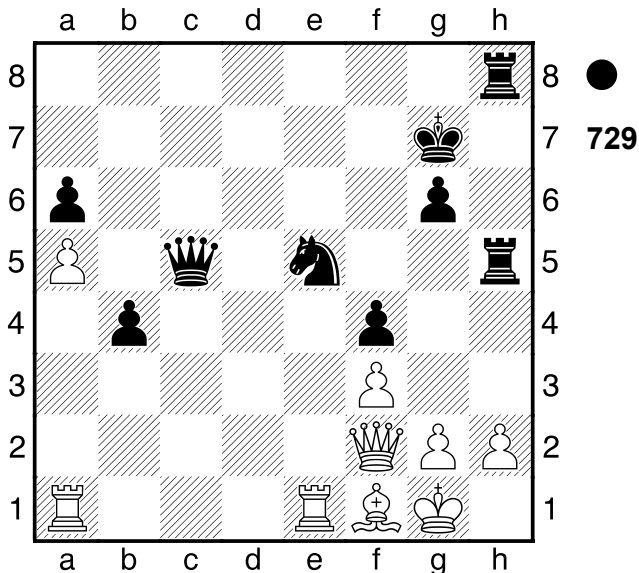

1...Sxf3+! Doppelangriff: f2/g1 **2.gxf3 Tg5+ 3.Lg2 Txc2+!** Ablenkung: f2
4.Kxg2 Txc2+!! Ablenkung: f2. **5.Kxh2 Dxf2+**
 [5...Dxf2+ 6.Kh1 Dxf3+ 7.Kg1 Dg4+ 8.Kf2 b3-+]
0-1

730

□ Player A
 ■ Player B

Moskau
 [Fritz 12 (5s)]

1931

(Diagramm 730)

1.Te7
 [1.g3 Dg4 2.Te7 Dxd1+ 3.Txd1+-]
1...Lxd4?? ein Fehler in schlechter Stellung
 [1...Tf8 2.Ld5 Sc6±]
2.Txf7+- Lxf2+
 [2...Dxf7 lenkt vielleicht noch ab

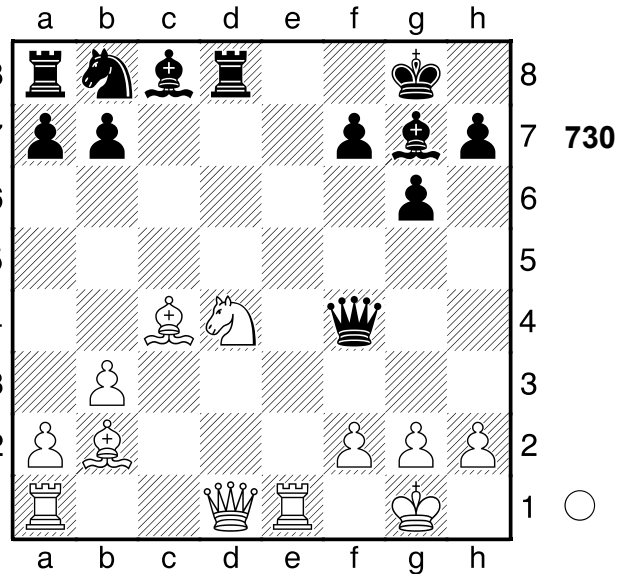

3.Lxf7+ Kxf7 4.Lxd4 Sc6 5.Df3+ Lf5+-]
3.Kh1 Txd1+ 4.Txd1 Dxc4
 [4...Ld4 holt die Kuh nicht vom Eis
 5.Txf4+ Kg7 6.Lxd4+ Kh6 7.Le3 Le6
 8.Tf7+ g5 9.Td6 Kg6 10.Lxe6 Sc6
 11.Lc4+ Kh5 12.Txc7+ Kg4 13.Le6#]
5.Tg7+
 [5.Tg7+ Kh8 6.Td8+ Dg8 7.Tdxg8#]
 [5.bxc4?? Weiß ist zu gierig Kxf7 6.Tf1 Kg8 7.Txf2 Sc6-+]
1-0

731

□ Player A
 ■ Player B

[Fritz 12 (5s)]

(Diagramm 731)

1.Lxh7+
 [1.Dxd4?! wäre weniger gut g6=]
1...Kxh7 2.g6+ Kg8
 [2...fxg6 3.Sg5+ Kg8 4.Df3+-]
3.Sg5
 [3.gxf7+!? wäre im Gewinnsinne präziser Kxf7 4.Sg5+ Ke7+-]
3...fxg6 4.Df3 Dxc5

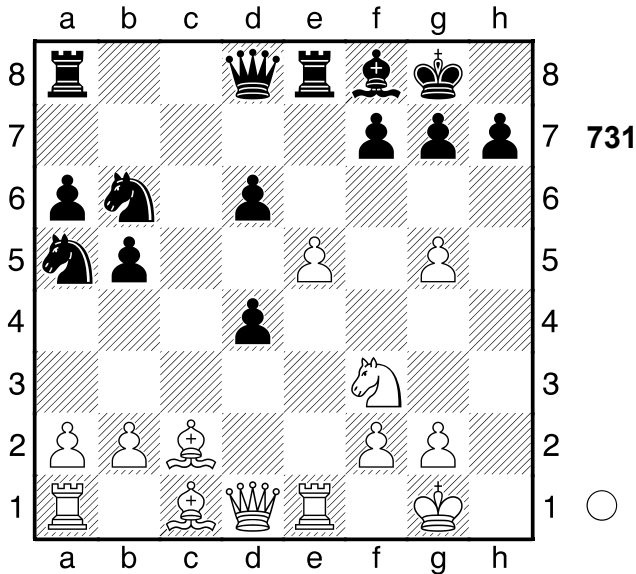

[4...Txe5 5.Txe5 dxe5 6.Df7+ Kh8
7.Dxg6 Dxg5 8.Lxg5+-]
[4...dxe5?? 4 ist Matt in 5.Df7+ Kh8
6.Te4 Dxg5 7.Lxg5 Sd5 8.Th4#]
5.Lxg5 dxe5 6.Tac1
[6.Tac1 Lb4 7.Te4+-]
1-0

732
 □ Player A
 ■ Player B
 [Fritz 12 (5s)]

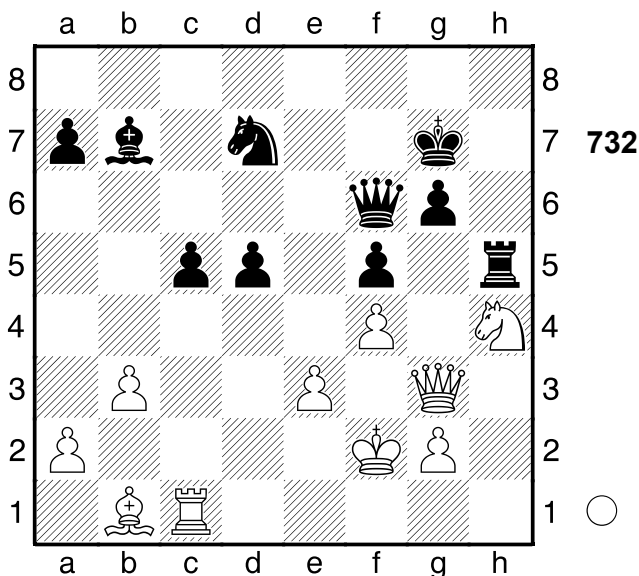

**1.Dxg6+ Dxg6 2.Sxg6 Kxg6 3.g4
Th2+ 4.Kg3 Td2?**
[4...Te2 5.Lxf5+ Kf7 6.Lxd7

Txe3+ 7.Kf2 d4 8.Txc5 Tf3+ 9.Ke2
Txf4+-]
5.Lxf5+ Kf6 6.Lxd7
[6.Lxd7 c4 7.g5+ Ke7 8.Lf5+-]
1-0

733
 □ Player A
 ■ Player B
 London
 [Fritz 12 (5s)]

1992

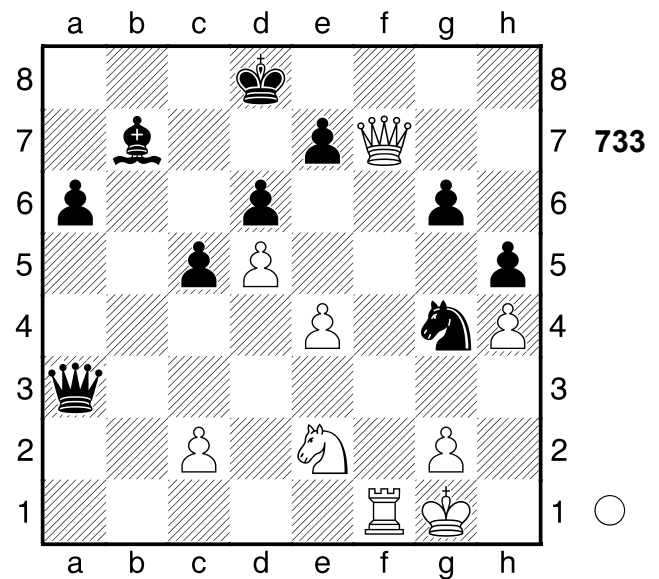

1.Sf4 De3+
[1...Lc8 wäre gleichermaßen
fruchtlos 2.Se6+ Lxe6 3.dxe6+-
(3.Dxe6?! De3+ 4.Kh1 Sf2+ 5.Kh2
Sg4+ 6.Kh1 Sf2+ 7.Kh2 Sg4+
8.Kh1=)]
2.Kh1 Dg3
[2...Kc7 wäre noch eine kleine
Chance 3.Dxe7+ Kb8 4.Dxd6+
Ka7+-]
3.Se6+ Kd7 4.De8+!! Räumung: f7
4...Kxe8
[4...Kxe8 5.Tf8+ Mattangriff
Räumung]
5.Tf8+ Kd7 6.Td8#
1-0

734

□ Player A
 ■ Player B
 Partievariante
 [Fritz 12 (5s)]

1984

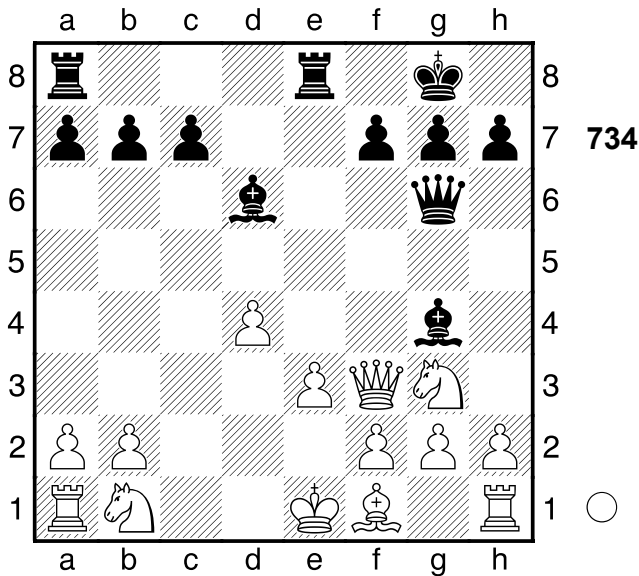

2.Ld3! Ablenkung: g4
 [2.Dxb7? ist falsch Tab8 3.Db5
 Txb5 4.Lxb5 Dc2-+]
2...Dxd3
 [2...Dxd3 3.Dxg4 Ablenkung]
 [Δ2...-- 3.Lxg6 Materialgewinn]
3.Dxg4 Lb4+ 4.Sc3!
 ein unangenehmes Schach **4...Lxc3+**
5.bxc3 Dxc3+ 6.Ke2
 [6.Ke2 Dc4+ 7.Kd2 Db4+
 8.Kd1+-]
1-0

735

□ Player A
 ■ Player B
 Kraakow
 [Fritz 12 (5s)]

1990

(Diagramm 735)

1...Sg2 2.Dc3 Se1 3.Tc1
 [3.Dxb4 ist noch eine dünne Chance
 Dxb4 4.Sc6-+]

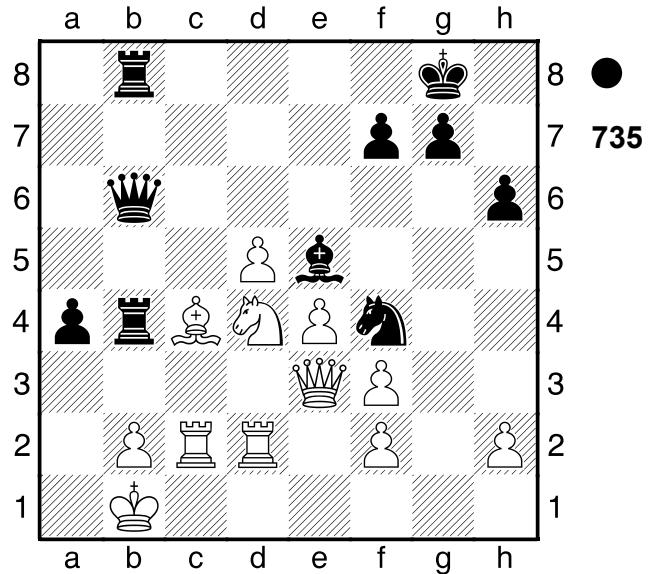

3...Sxf3! Mattangriff
 [3...Sxf3 4.Tcc2 Sxd4-+]
0-1

736

□ Player A
 ■ Player B
 Buenos Aires
 [Fritz 12 (5s)]

1947

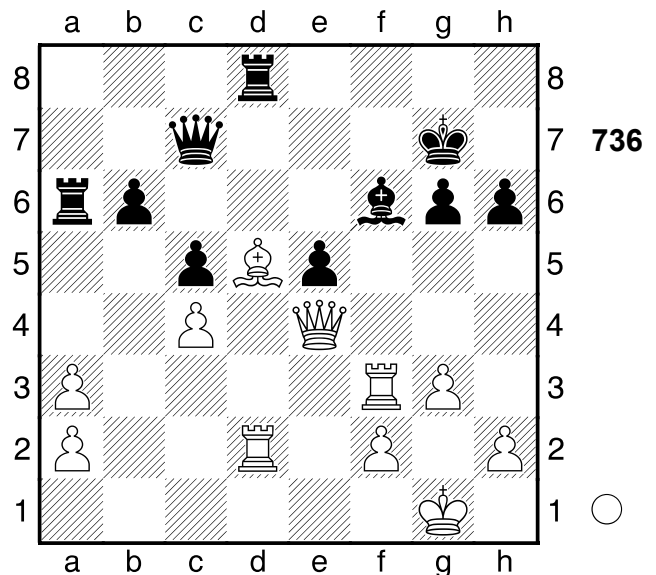

1.Lf7!! Mattdrohung 1...Kxf7
 [1...Dxf7 2.Txd8 Kombination]
 [1...Kxf7 2.Txd8 Kombination]
 [Δ1...-- 2.Dxg6+ Mattdrohung]
2.Txd8 Dxd8 3.Db7+ Kg8 4.Dxa6
1-0

737

□ Player A
 ■ Player B

Gera
 [Fritz 12 (5s)]

1962

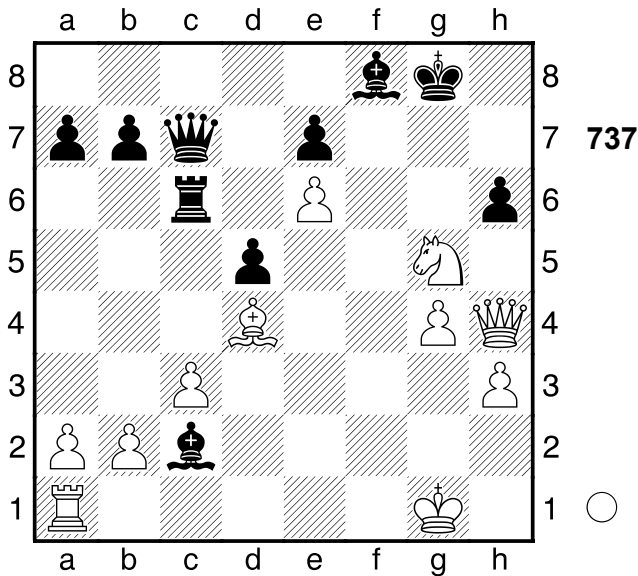

1.Df2 Lg6

[1...Dg3+ hilft allerdings auch nicht
 2.Dxg3 Txe6 3.Sxe6 Lg7 4.Db8+
 Kh7 5.Lxg7 b6 6.Dh8+ Kg6 7.Sd8
 Kg5 8.Dxh6#]

2.Df7+!! Mattangriff 2...Lxf7

[2...Lxf7 3.exf7# Mattangriff]

3.exf7#

1-0

738

□ Player A
 ■ Player B

Gera
 [Fritz 12 (5s)]

1962

(Diagramm 738)

1.Sa4 Dc7 2.Sb6! Ablenkung: a7

2...axb6

[2...axb6 3.Dxa8 Räumung
 Ablenkung Fesselung]
 [2...Dxb6 3.La5 Hinlenkung]
 [Δ2...-- 3.Sxa8 Materialgewinn]

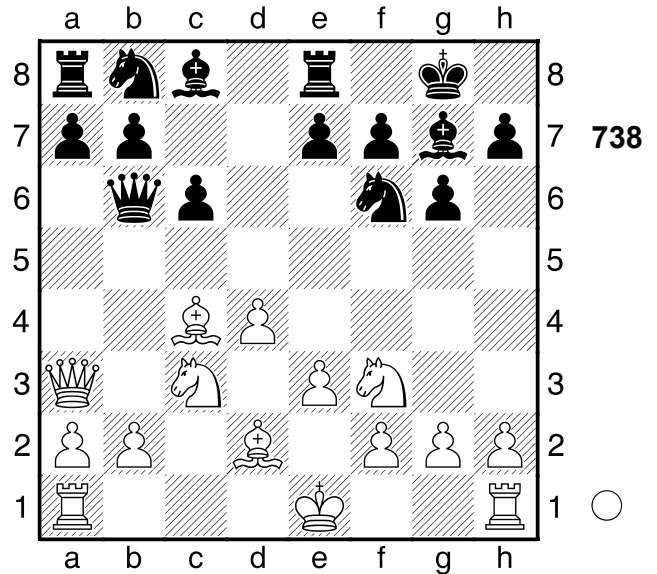

3.Dxa8 Sa6

[3...Se4!? 4.Da3 c5±]

4.Da7

[4.Da7 b5 5.Ld3+-]

1-0

739

□ Player A
 ■ Player B

Stockholm
 [Fritz 12 (5s)]

1962

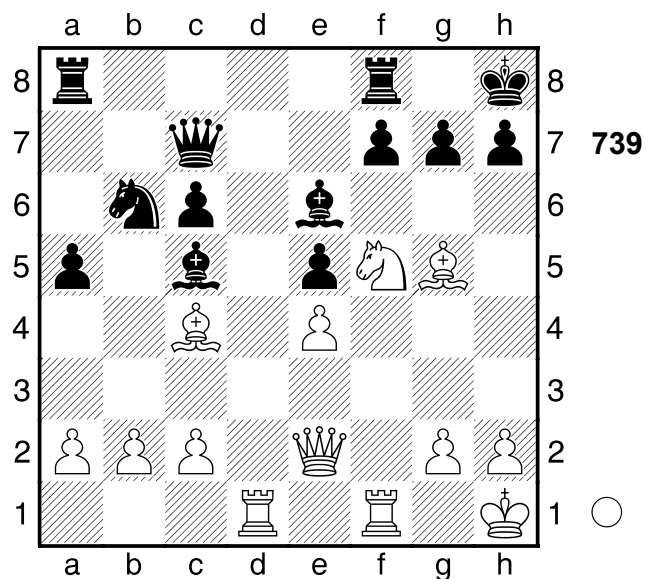

1.Sxg7 Lxc4

[1...Le7 ist ein letzter Strohalm
 2.Sxe6 fxe6+-]

2.Lf6 Le7

[2...Lxe2?? 2 scheitert an Matt in
3.Sf5+ Kg8 4.Sh6#]

3.Df3 Lxf6

[3...Lxf1?? 3 führt zum Matt in
4.Se6+ Lxf6 5.Dxf6+ Kg8 6.Dg7#]

4.Dxf6 Sd7

[4...Lxf1?? 2 wird durch Matt
widerlegt in 5.Se6+ Kg8 6.Dg7#]

5.Txd7! Mattangriff

[5.Txd7 Dd8 6.Txd8 Kg8 7.Sf5
Tfxd8 8.Dg7#]

1-0

740

□ **Player A**

■ **Player B**

Leningrad

[Fritz 12 (5s)]

1938

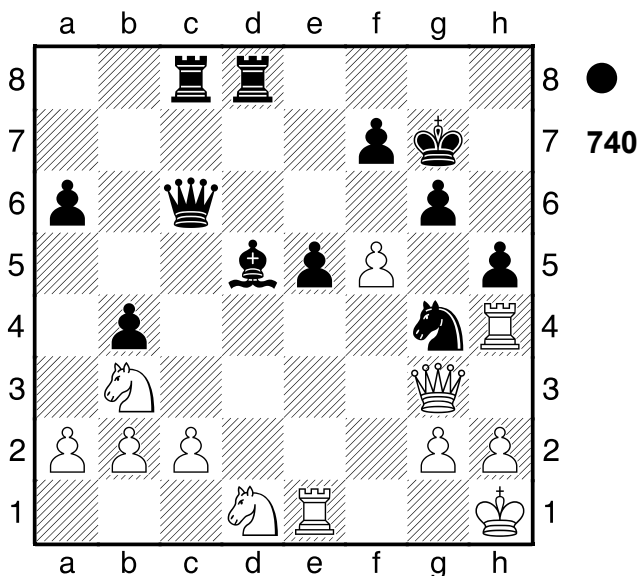

1...Lxg2+! Abzugsangriff: c2, c6-d5

2.Dxg2 Txd1! Hinlenkung: d1

[2...Dxc2?! ist schnell zu verwerfen
3.Txg4 hxg4 4.Se3 Dxg2+
5.Kxg2#]

3.Txd1

[3.Txd1 Sf2+ Hinlenkung
Doppelangriff]

[Δ3.-- Txe1# Mattdrohung]

3...Sf2+ 4.Kg1 Dxg2+

[Schlechter scheint 4...Sxd1 5.Dxc6
Txc6 6.fxg6 Kxg6 7.Txb4 Txc2

8.Tb6+ Kf5 9.Txa6-+]

5.Kxg2 Sxd1

[5...Sxd1 6.fxg6 Txc2+ (6...fxg6?!
7.Txb4 Txc2+ 8.Kg1-+) 7.Kg3 f5
8.Txb4 f4+ (8...Kxg6?! ist klar
schwächer 9.Tb6+ Kg7 10.Txa6-+)
9.Kf3 Kxg6-+]

0-1

741

□ **Player A**

■ **Player B**

CSR

1957

[Fritz 12 (5s)]

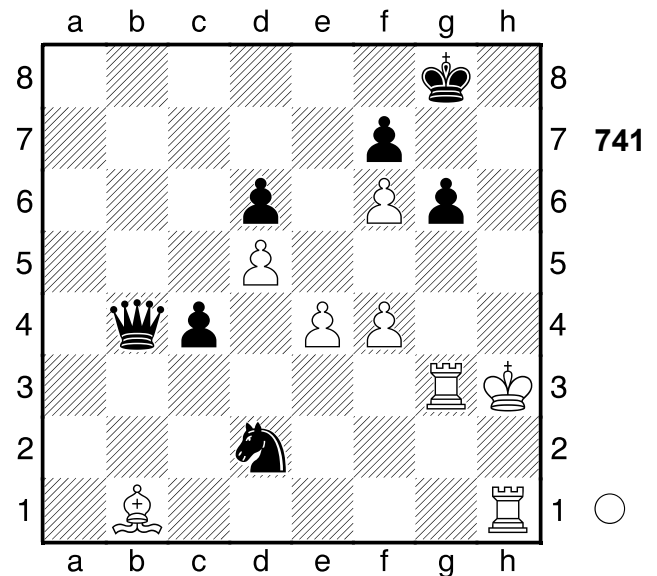

1.Kg4 Db2

[1...Sxb1?? 2 ist Matt in 2.Tgh3 Sc3
3.Th8#]

2.Tgh3 Dxf6 3.e5 dxe5 4.Th8+!

schön gesehen **4...Dxh8 5.Txh8+**

Kxh8 6.d6 f5+ 7.Kh3

[7.Kh3 Sxb1 8.d7 exf4 9.d8D+
Kg7 10.Dd4+ Kf7 11.Dxc4+ Kf6
12.Da6+ Kf7 13.Da2+ Kf6
14.Dxb1+-]

1-0

742

□ Player A
 ■ Player B

Kiew
 [Fritz 12 (5s)]

1967

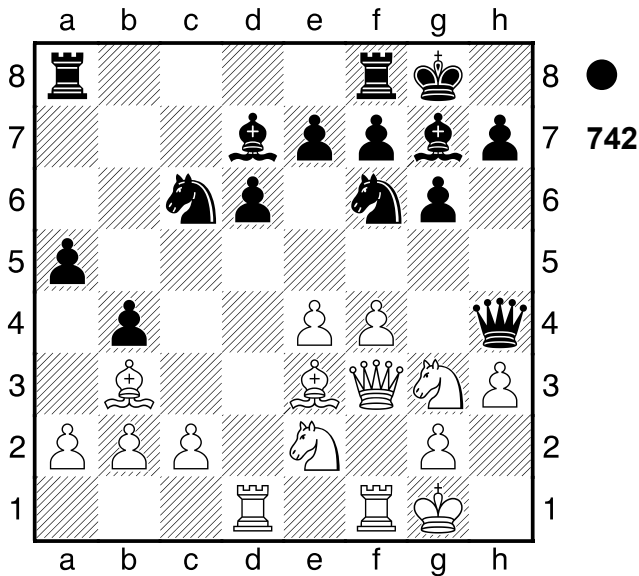

1...Lg4 2.hxg4 Sxg4 Schwarz droht
 Matt 3.Tfe1 Sh2 4.Df2 Sg4
 Schwarz droht Materialgewinn: Sg4xf2
 5.Df3 Sh2
 1/2-1/2

743

□ Player A
 ■ Player B

Helsinki
 [Fritz 12 (5s)]

1957

(Diagramm 743)

1...Th1+!! Mattangriff
 [1...Sxg4?! wäre hingegen schwach,
 denn 2.La7+ Kxa7 3.Txe4 Lh2+
 4.Kh1 Lg3+ 5.Kg1♯]
 2.Kxh1
 [2.Kxh1 Dh7+ Mattangriff]
 2...Dh7+ 3.Kg1 Dh2+!! Hinlenkung:
 h3 4.Kxh2
 [4.Kxh2 Sf3+ Mattangriff
 Hinlenkung Fesselung]

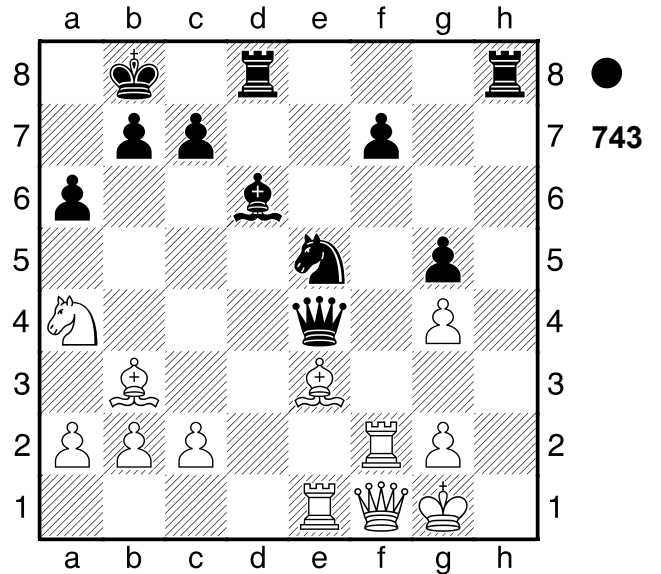

4...Sf3+ 5.Kh1
 [5.Kh3 ändert den Lauf der Dinge
 nicht Th8#]
 5...Th8#
 0-1

744

□ Player A
 ■ Player B

Bukarest
 [Fritz 12 (5s)]

1953

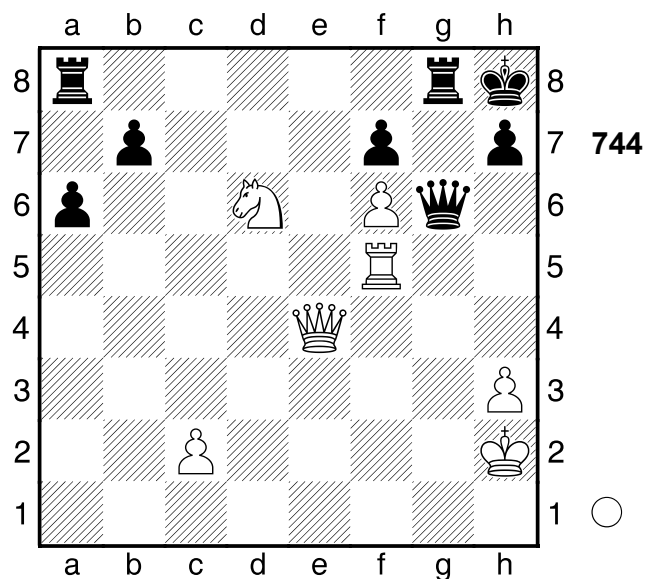

1.Tg5!! Mattangriff 1...Dxf6
 [1...Dxg5 2.Sxf7# Mattangriff]
 [Δ1...-- 2.Txg6 Materialgewinn]
 2.Dd4!! Mattangriff 2...Tg6

[2...Dxd4 3.Sxf7# Mattangriff]
 [Δ2...-- 3.Sxf7# Mattdrohung]

3.Txg6

[3.Txg6 hxg6 4.Dxf6+ Kh7 5.Dxf7+ Kh6 6.De7 Tg8 7.Sf7+ Kh7 8.Sg5+ Kh6 9.Se6 g5 10.Df6+ Kh5 11.Df7+ Tg6 12.Dh7+ Th6 13.Sg7+ Kh4 14.Dxh6#]

1-0

745

□ **Player A**
 ■ **Player B**
 Buenos Aires
 [Fritz 12 (5s)]

1955

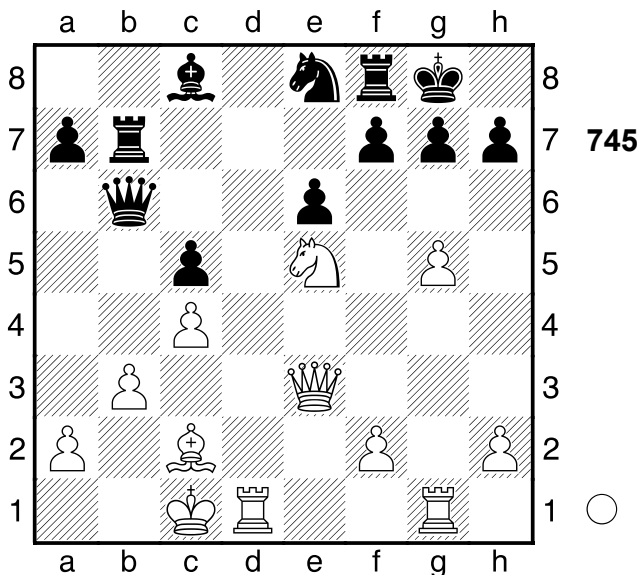

1.Lxh7+ Kxh7 2.Dh3+ Kg8 3.Tg4
 [3.Tg4 Dxb3 4.axb3 Txb3 5.Dxb3 f6 6.gxf6 Tf7 7.Td8 Ld7 8.Sxd7 Txd7 9.Txe8+ Kf7 10.fxg7 Kxe8 11.Db8+ Td8 12.g8D+ Kd7 13.Dgxd8+ Kc6 14.Dbc7#]

1-0

746

□ **Player A**
 ■ **Player B**
 Ungarn
 [Fritz 12 (5s)]

1962

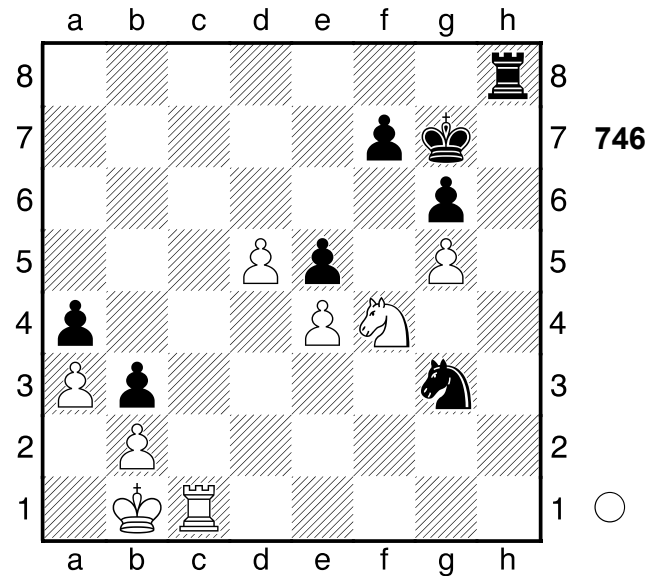

1.Se6+ fxe6 2.Tc7+ Kf8 3.Tc8+ Kg7?? es war sowieso egal
 [Δ3...Ke7 4.Txh8 Sxe4 5.Th7+ Kd6+-]
4.Txh8 Kxh8
 [4...Sxe4 würde die Partie unwesentlich verlängern 5.Te8 Kf7 6.Txe6 Sxg5 7.Txe5 Kf6+-]
5.d6
1-0

747

□ **Player A**
 ■ **Player B**
 Hamburg
 [Fritz 12 (5s)]

1946

(Diagramm 747)

1.Te5! Mattangriff 1...Lxe5
 [1...Lxe5 2.f6 Mattangriff]
 [1...dxe5 2.Dg7# Mattangriff Unterbrechung Hinlenkung]
 [Δ1...-- 2.Dg7# Mattdrohung]

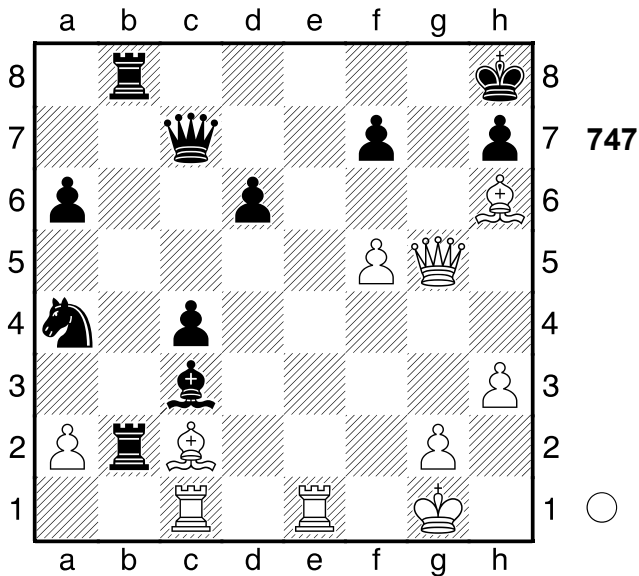

2.f6
 [2.f6 Dc5+ 3.Kh1 Dg1+ 4.Txg1
 Lxf6 5.Dxf6+ Kg8 6.Dg7#]
1-0

748
 □ **Player A**
 ■ **Player B**
 UdSSR 1956
 [Fritz 12 (5s)]

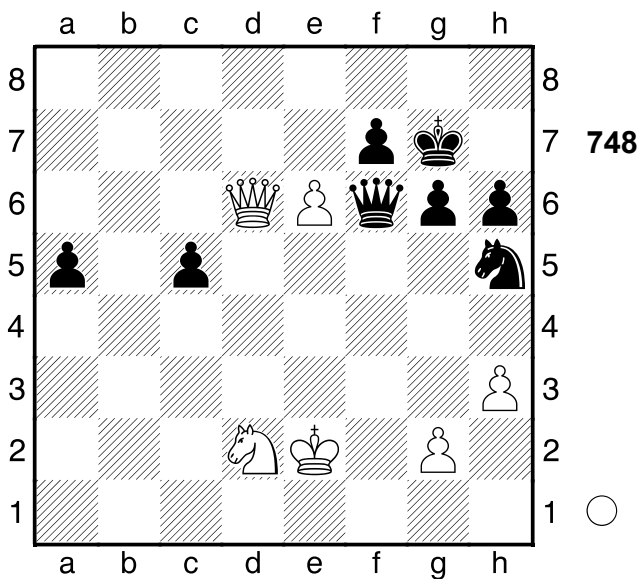

1.e7 Dxd6
 [1...Sf4+ 2.Dxf4 Dxf4 3.e8D=]
2.e8S+± Kf8 3.Sxd6
1-0

749
 □ **Player A**
 ■ **Player B**
 Partieverante 1945
 [Fritz 12 (5s)]

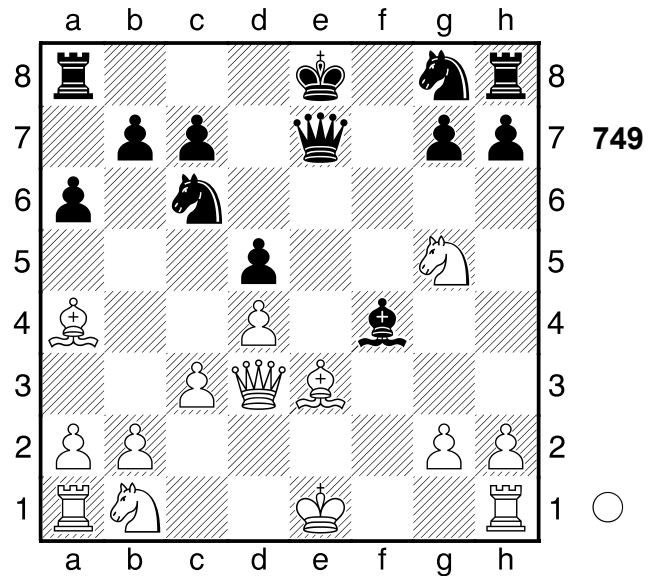

1.Sf7! Doppelangriff: b7/e8 **1...Lxe3**
 [1...Dxf7 2.Lxc6+ Doppelangriff]
 [1...Kxf7 2.Df5+ Doppelangriff]
2.Sxh8
 [2.Sxh8 Sf6 3.Kd1+-]
1-0

750
 □ **Player A**
 ■ **Player B**
 Leningrad 1949
 [Fritz 12 (5s)]

(Diagramm 750)

1.Sf5
 [1.Dxc2?? 2 führt zum Matt in Sg3+
 Mattangriff 2.hxg3 Dh5#]
1...Td2?? das letzte Eigentor
 [1...Dxf5 2.d8D Txd8 3.Dxd8+ Kg7
 4.De7+ Kg6 5.De8+ Kh6+-]
2.Dxd2! und aus **2...Dxd2 3.Tad1 Da5**
 [3...Sg3+ 4.hxg3 Da5 5.Tge1+-]
4.Tge1 Sd4

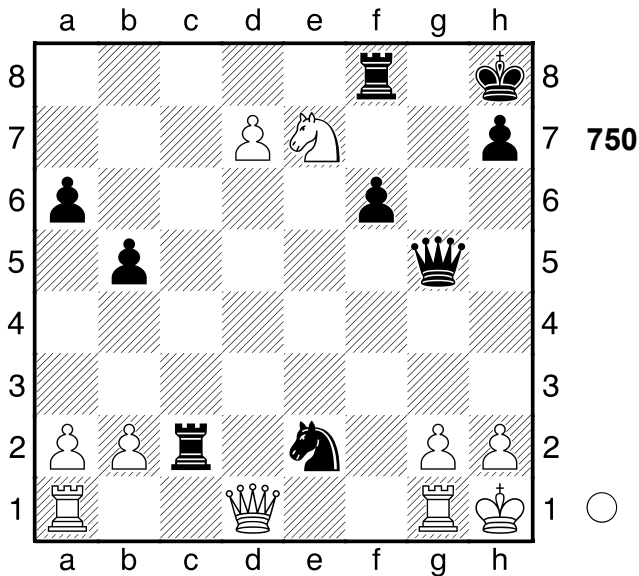

[4...Sg3+ ist ein letzter Versuch
5.Sxg3 Dd8+-]
5.Te8
[5.Te8 Se6 6.d8D Dxd8
7.Tdxd8+- (7.Texd8?! Txd8
8.Txd8+ Sxd8±)]
1-0

751
□ **Player A**
■ **Player B**
Reykjavik
[Fritz 12 (5s)]

1957

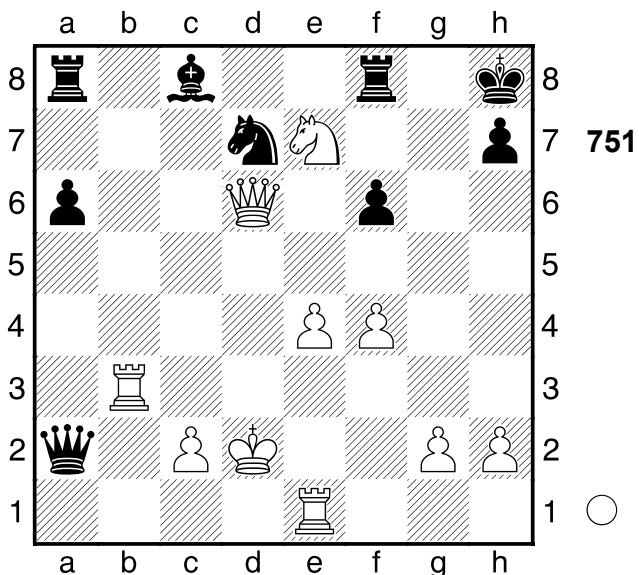

1.Dd5 Ta7?? Schwarz verkürzt seine Leiden

[Δ1...Td8 2.Sg6+ Kg7+-]
2.Sg6+!! Abzugsangriff: a2, b3-g3
2...Kg7
[2...hxg6 3.Tg3 Abzugsangriff]
3.Sxf8 Kxf8 4.e5
[4.e5 Sb6 5.Dd8+ Kf7 6.Dxf6+
(6.Txb6 scheitert an Td7+ 7.Dxd7+
Lxd7 8.Txf6+ Ke8±; 6.Dxb6 Td7+
7.Kc3 Da4 8.Dxf6+ Ke8+-) 6...Ke8
7.Dh8+ Ke7 8.Dxh7+ Ke8 9.Dxa7
Da5+ 10.Ke2+-]

1-0

752

□ **Player A**
■ **Player B**

Simultan Tbilissi
[Fritz 12 (5s)]

1965

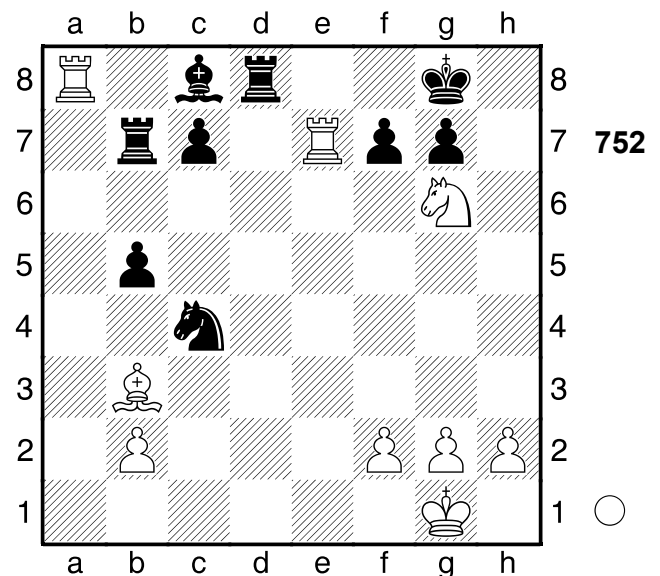

1.Td7!! Ablenkung: c8 **1...Te8**
[1...Lxd7 2.Txd8+ Hinlenkung
Ablenkung Fesselung Doppelangriff]
[1...Txd7 2.Txc8+
**A) 2...Kh7 3.Sf8+ Kg8 (3...Kh6
4.Sxd7 Kombination; 3...Kh8
4.Sxd7+ Kombination) 4.Sxd7+
Kombination;**
**B) 2...Td8 3.Txd8+ Kh7 4.Sf4
Kombination]**
[Δ1...-- 2.Txd8+ Materialgewinn]
2.Txc8! Hinlenkung: c8 **2...Txc8**

[2...Txc8 3.Se7+ Hinlenkung
 Doppelangriff]
 [Δ2...-- 3.Txe8+ Materialgewinn]
3.Se7+
 [3.Se7+ Kf8 4.Sxc8+-]
1-0

753
 □ **Player A**
 ■ **Player B**
 UdSSR
 [Fritz 12 (5s)]

1964

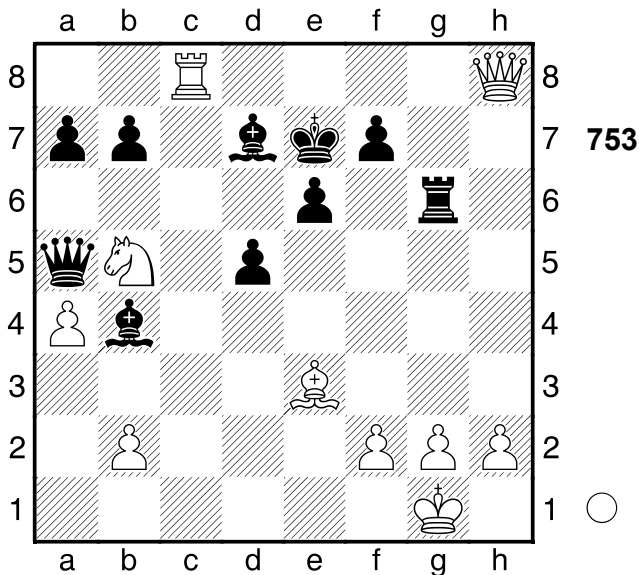

1.Lb6!! Mattangriff **1...Dxb6**
 [1...Dxb6 2.Dh4+ Mattangriff]
 [1...axb6 2.Dd8# Mattangriff
 Unterbrechung Hinlenkung]
 [Δ1...-- 2.Dd8# Mattdrohung]
2.Dh4+ Tf6
 [2...Tg5 hilft auch nicht mehr
 3.Dxg5+ f6 4.Dg7#]
3.Dxb4+
 [3.Dxb4+ Dc5 4.Dxc5#]
1-0

754
 □ **Player A**
 ■ **Player B**
 [Fritz 12 (5s)]

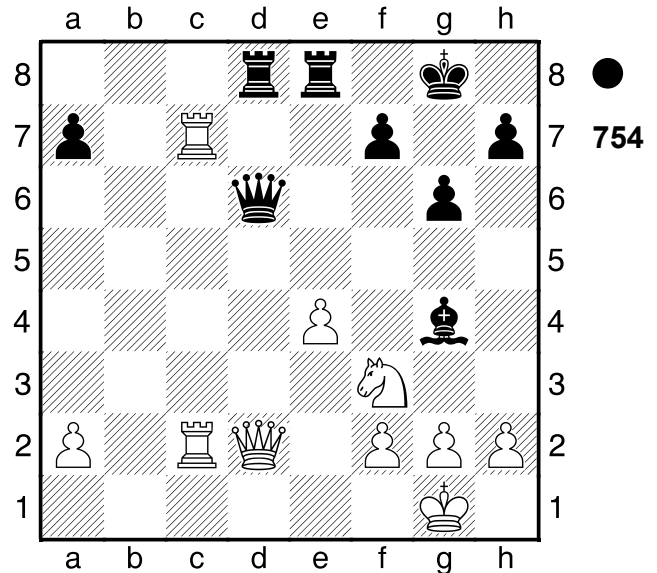

1...Df4 2.Te7
 [2.Dxf4?? 2 ist Matt in Td1+ 3.Se1
 Txe1#]
2...Tf8 3.Da5?? Weiß bricht völlig ein
 [3.De3 Td1+ 4.Se1 Dxe3 5.fxe3
 Txe1+ 6.Kf2+-]
3...Td1+
 [3...Dg5! gibt noch größeren Vorteil
 4.Dc3 (4.Sxg5?? Td1+ 5.De1
 Txe1#) 4...Td1+ 5.Se1+-]
4.Se1 Dg5!! Mattangriff **5.Db4**
 [5.Dxg5 Txe1# Mattangriff]
 [Δ5.-- Lf3 Mattdrohung]
5...Dxe7!! Mattangriff
 [5...Dxe7 6.Dc3 Tc8 7.Dxc8+ Lxc8
 8.Txc8+ Kg7 9.Tg8+ Kxg8 10.g4
 Txe1+ 11.Kg2 Dh4 12.h3 Te2
 13.g5 Dxf2+ 14.Kh1 Dg2#]
0-1

755

□ Player A
 ■ Player B

[Fritz 12 (5s)]

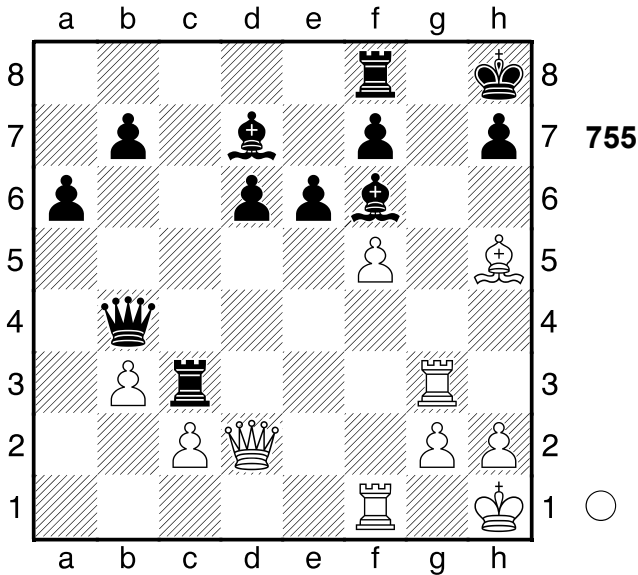

1.Dh6 Txc3 2.Lg6 Txc6 3.fxc6 fxc6
 4.Dxf8#
 1-0

756

□ Player A
 ■ Player B

Neapel

[Fritz 12 (5s)]

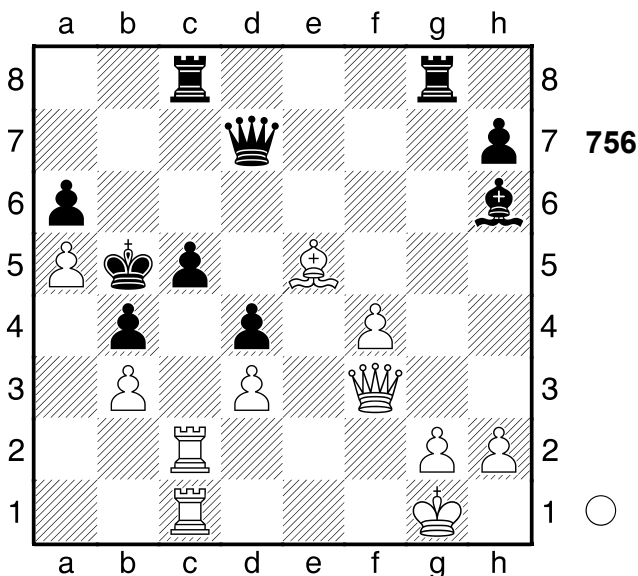

1.Lc7!! Mattangriff 1...Txc7

[1...Txc7 2.Db7+ Mattangriff]
 [1...Dxc7 2.Txc5+ Mattangriff
 Hinlenkung]

2.Db7+!! Mattangriff 2...Txb7

[2...Txb7 3.Txc5# Mattangriff]

3.Txc5#

1-0

757

□ Player A
 ■ Player B

Ostende

[Fritz 12 (5s)]

1907

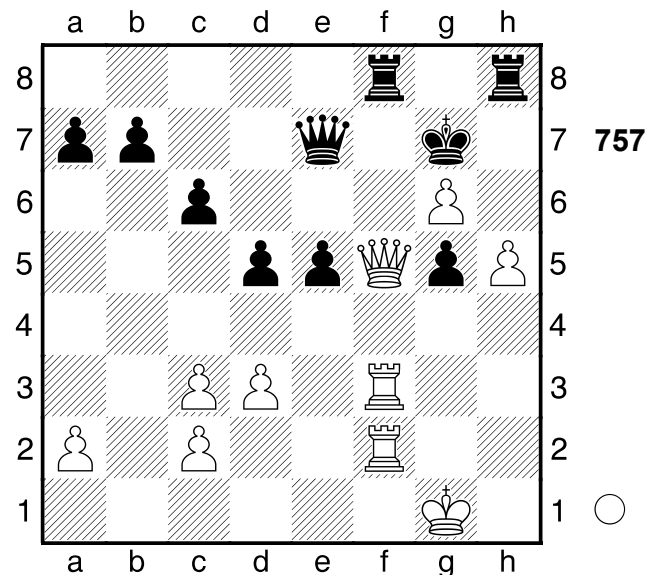

1.Dxf8+ Txf8 2.Txf8 Dxf8 3.h6+!

entscheidet sofort 3...Kg8

[3...Kxh6 4.Txf8 Zwischenzug]

4.h7+ Kg7 5.Txf8

[5.Txf8 Kxf8 6.h8D+ Ke7 7.Dxe5+

Kd7 8.g7 d4 9.g8D dxc3

10.Dge8#]

1-0

758

Player A
 Player B
 St. Petersburg
 [Fritz 12 (5s)]

1893

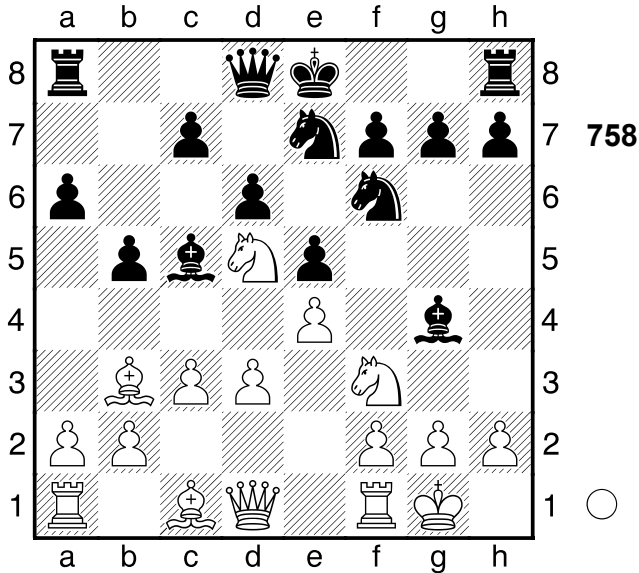

1.Sxf6+ gxf6 2.Sxe5! Abzugsangriff:
 f3, d1-g4 **2...dxe5**
 [2...dxe5 3.Dxg4 Abzugsangriff]
 [2...fxe5 3.Dxg4 Abzugsangriff]
 [Δ2...-- 3.Lxf7+ Mattandrohung]
3.Dxg4
 1-0

759

Player A
 Player B
 [Fritz 12 (5s)]

(Diagramm 759)

1.Lg6 Lxg2 2.Kxg2 Dd5+ 3.f3 fxg6
4.Sxe6+
 [4.Dxe6?! cxd4 5.Tae1 Dxe6
 6.Sxe6+ Kf7 7.Sg5+ Kf8 8.Se6+
 Kf7 9.Sg5+ Kf8 10.Se6+=]
4...Kf7 5.Sc7
 [5.Sc7 Dc4 6.Sxa8 Txa8 7.Tae1±]
 1-0

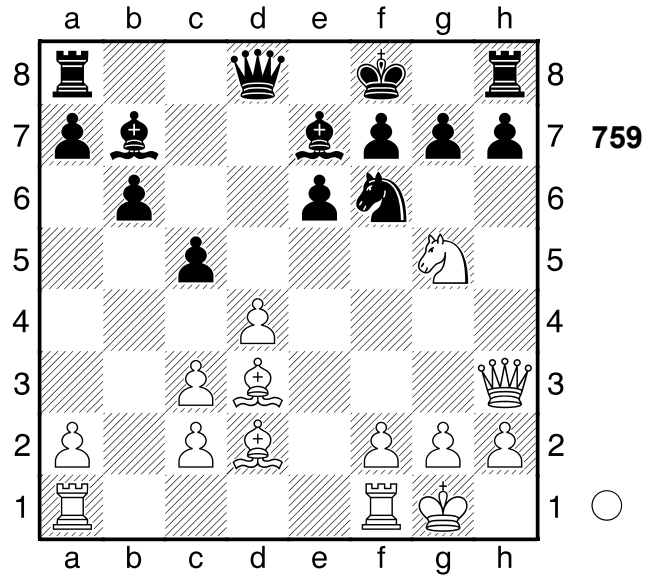

760

Player A
 Player B
 Hastings
 [Fritz 12 (5s)]

1935

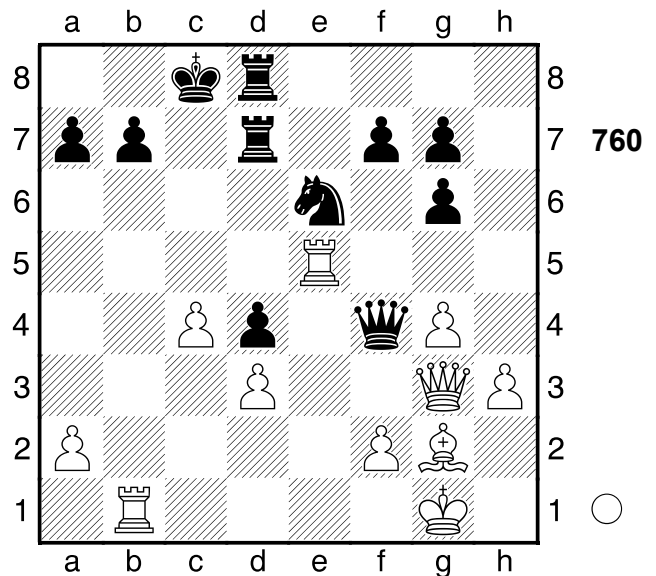

1.Tc5+! Ablenkung: f4 **1...Kb8??**
 ein Fehler, doch es war nicht viel zu retten
 [1...Sxc5 2.Dxf4 Ablenkung]
2.Lxb7! Mattandrohung. **2...Dxg3+**
 [2...Txb7 3.Txb7+
A) 3...Kxb7 4.Dg2+ Ka6
 (4...Kb6 5.Dc6# Mattangriff;
 4...Kb8 5.Tb5+ Mattangriff; 4...Td5

5.Dxd5+ Kombination; 4...De4
 5.Dxe4+ Mattangriff; 4...Df3
 5.Dxf3+ Mattangriff) 5.Dc6#
 Mattangriff;

B) 3...Ka8 4.Dxf4 Sxf4 5.Tcc7
 Kombination]

[Δ2...-- 3.Lf3+ Mattdrohung]

3.Lg2+

[3.Lg2+ Tb7 4.Txb7+ (4.fxc3??
 Weiß ist zu gefräßig Txb1+ 5.Kh2
 Sxc5-+) 4...Ka8 5.fxc3 Sxc5
 6.Tb1+ Sb7 7.Txb7+-]
 [3.fxc3?? zu gierig Sxc5 4.Lc6+
 Kc7 5.Lxd7 Txd7-+]

1-0

761

□ Player A
 ■ Player B

RSFSR

[Fritz 12 (5s)]

1966

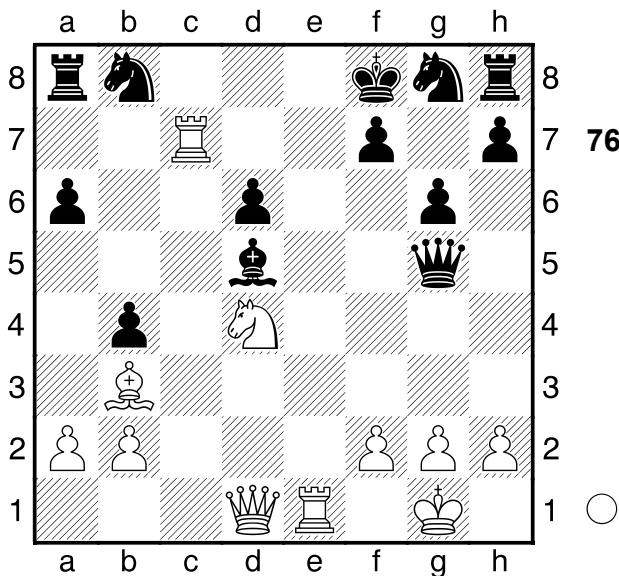

761

1.Df3!! Ablenkung: d5 **1...Lxb3**
 [1...Lxf3 2.Txf7# Mattangriff
 Ablenkung Fesselung]
 [Δ1...-- 2.Dxf7+ Mattdrohung]
2.Txf7+!! die Krönung **2...Lxf7 3.Se6+**
 [3.Se6+ Ke8 4.Sxg5+ Kd8 5.Dxf7
 Sd7 6.Se6+ Kc8 7.Tc1+ Kb7
 8.Dxd7+ Kb6 9.Dxd6+ Ka5

10.Tc5+ Ka4 11.Dd7#]
1-0

762

□ Player A

■ Player B

Imperia

[Fritz 12 (5s)]

1961

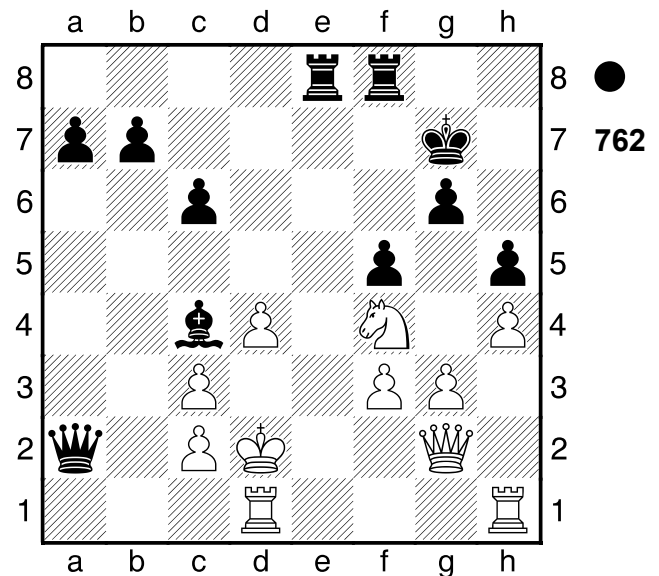

762

1...Lb3 2.Kd3

[2.Tc1 c5! Doppelangriff: c2/d2 3.d5
 Lxd5-+]

2...Te2! Ablenkung: d1 3.Sxe2??

Weiß zeigt sich dem Druck nicht mehr
 gewachsen

[3.Kxe2 Dxc2+ Ablenkung

Doppelangriff (3...Da6+

Hinlenkung)

[3.Sxe2 Da6+ Hinlenkung

Ablenkung]

[3.Dxe2 Lc4+ Ablenkung]

[Δ3.-- Lc4# Mattdrohung]

3...Dxc2+ 4.Ke3 Te8+ 5.Kf4 Txe2

6.Df1

[6.Dxe2 hätte noch versucht werden
 können Dxe2 7.The1-+]

6...Kf6

[6...Kf6 7.Dxe2 Dxe2-+]

[6...Te4+ 7.Kg5 Tg4+ 8.fxc3 De4

9.De2 Dxe2 10.Kf4 De4+ 11.Kg5

Dxg4#]
0-1

763

□ Player A
■ Player B
Italien
[Fritz 12 (5s)]

1993

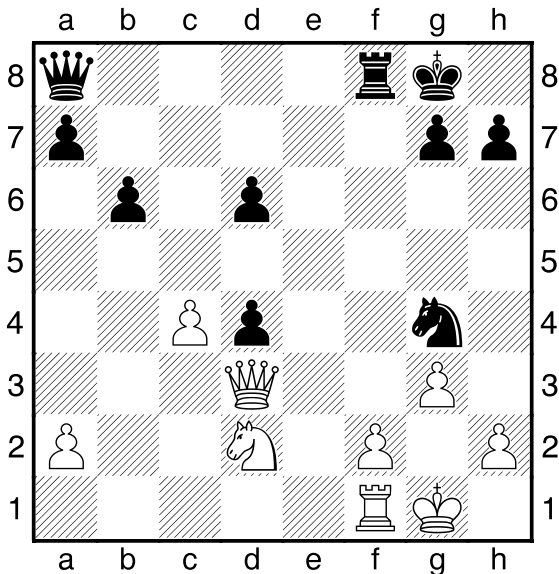

1...Txf2! Ablenkung: f2. 2.Txf2
[2.Txf2 Dh1+ Ablenkung]
[Δ2.-- Dg2# Mattdrohung]
2...Dh1+! ist die hübsche Pointe
3.Kxh1 Sxf2+ 4.Kg2 Sxd3
0-1

764

□ Player A
■ Player B
Karlsbad
[Fritz 12 (5s)]

1911

(Diagramm 764)

1.Lxf7+ Kxf7 2.Sg5+ Kg8
[2...Kf6 3.Sxh7+ Kf7 4.Sg5+
Kf6+-]
3.Dh5 Sxf5 4.Dxh7+ Kf8 5.Dxf5+
[Δ5.exf5 ist der schnellste Weg

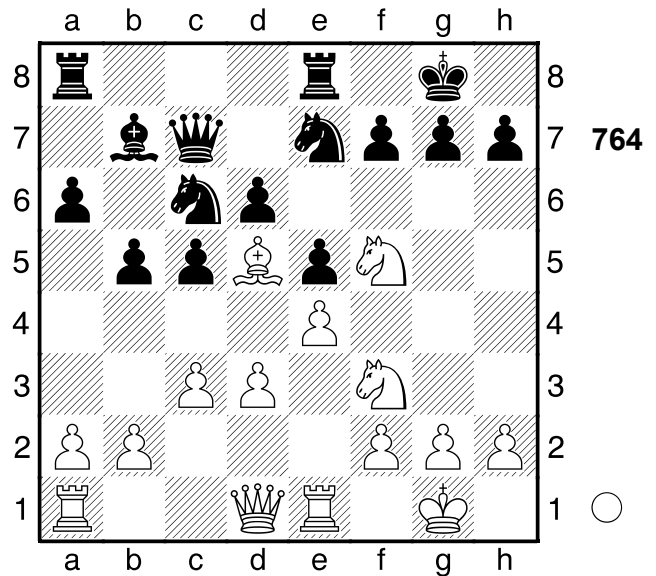

Tac8 6.Dh8+ Ke7 7.Dxg7+ Kd8
8.Sf7+ Kd7 9.Sxe5+ Kd8 10.Sf7+
Kd7+-]

5...Kg8 6.Dg6 Dd7

[6...Sd4 bietet noch letzte
Rettungschancen 7.Te3 Se6
8.Dh7+ Kf8 9.Tf3+ Sf4+-]

7.Te3

[7.Te3 Kf8 8.Tf3+ Ke7 9.Tf7+ Kd8
10.Txd7+ Kxd7 11.Sf7+-]

1-0

765

□ Player A
■ Player B
Hamburg
[Fritz 12 (5s)]

1960

(Diagramm 765)

1.Txh6+!! leicht zu sehen, doch
hübsch. 1...Lxh6 2.Th7+!! Fesselung:
h6 2...Kxh7

[2...Kg8 wäre noch eine kleine
Chance 3.Sf6+ Kf8 4.Sd7+ Dxd7
5.Th8+ Kf7 6.Dh7+ Lg7 7.Dh5+
Ke7 8.Txb8 Sa4+-]

3.Sg5+ Kg7 4.Dh7+ Kf6 5.Se4#
1-0

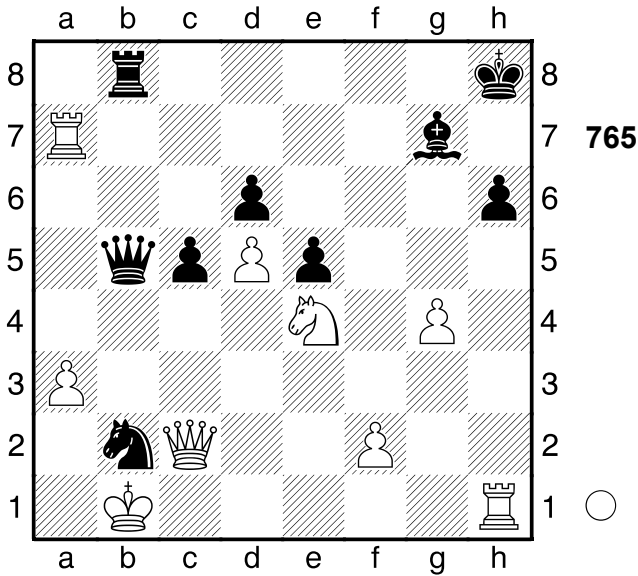

766
 □ Player A
 ■ Player B
 Monaco
 [Fritz 12 (5s)]

1969

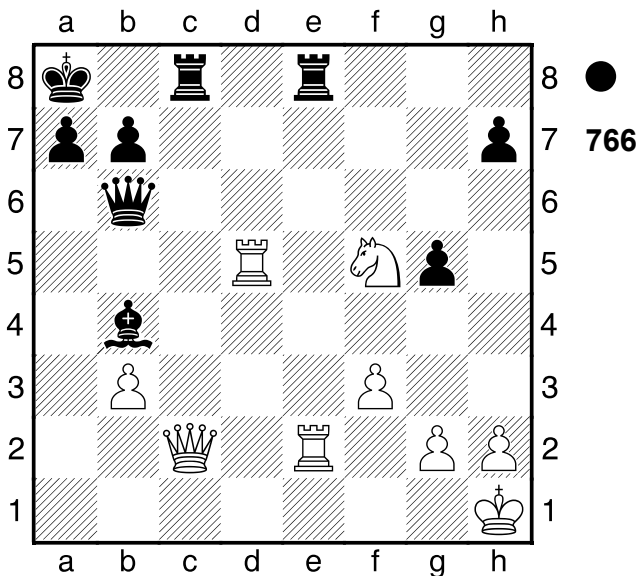

1...Df2!! Ablenkung: e2 **2.Sg3**
 [2.Txf2 Te1+ Mattangriff
 Ablenkung]
 [Δ2.-- Df1# Mattdrohung]
2...De1+!! Mattangriff
 [2...De1+ 3.Txe1 Txe1+ 4.Sf1
 Txf1#]
 [2...Txc2?? 2 wird durch Matt

widerlegt in 3.Txe8+ Tc8 4.Txc8#]
0-1

767
 □ Player A
 ■ Player B
 Berlin
 [Fritz 12 (5s)]

1969

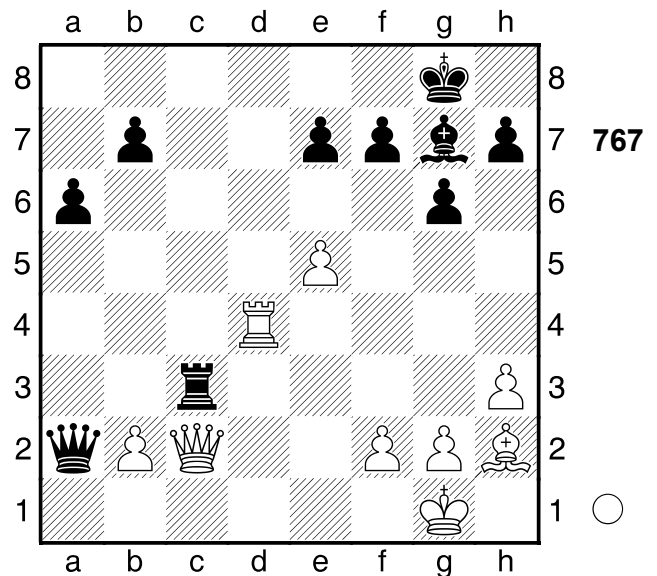

1.Lf4 Da1+
 [1...h5 holt die Kuh nicht vom Eis
 2.Dxc3 Db1+ 3.Kh2+-]
2.Kh2 Txc2
 [2...Txx3+ 3.gxx3 h6 4.Td8+
 Kh7+-]
3.Td8+ Lf8 4.Lh6
 [4.Lh6 Dh1+ 5.Kxxh1 Tc1+ 6.Kh2
 Th1+ 7.Kxxh1 g5 8.Txf8#]
1-0

768
 □ Player A
 ■ Player B
 Kopenhagen
 [Fritz 12 (5s)]

1990

(Diagramm 768)

1.Dxe6 Weiß hat einen neuen

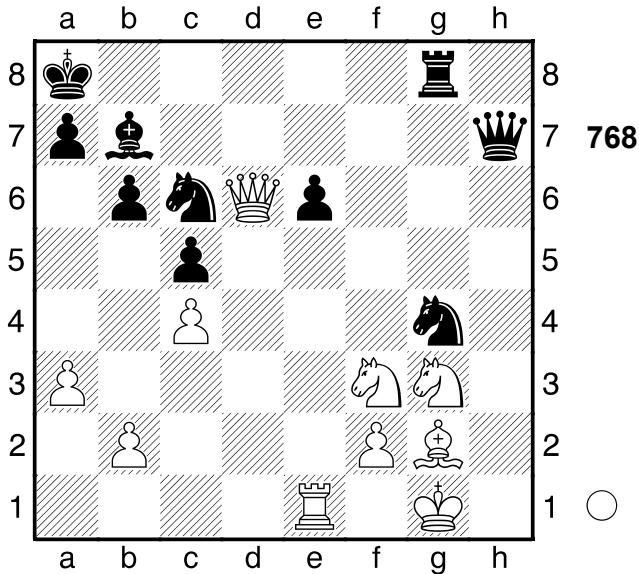

Freibauern: f2. **1...Sd4??**
 ein schwacher Zug, der den Gewinn vergibt
 [1...Dh8 2.Te4 Sd8±]
2.De8+!!+- ein feines Opfer **2...Txe8**
3.Txe8+ Lc8 4.Sg5+
 [4.Sg5+ Kb8 5.Sxh7+-]
1-0

769
 □ **Player A**
 ■ **Player B**
 Polen 1970
[Fritz 12 (5s)]

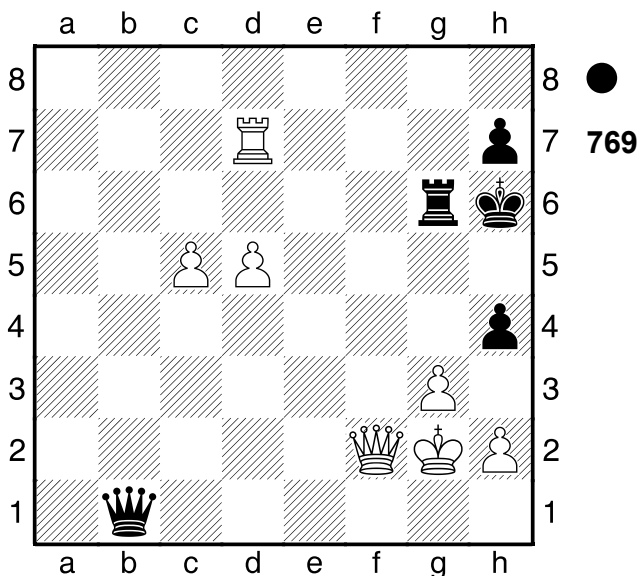

1...h3+ 2.Kxh3 Df5+ 3.Dxf5

Weiß droht Matt 3...Txxg3+ 4.Kh4 Tg4+
 1/2-1/2

770
 □ **Player A**
 ■ **Player B**
 Rumänien 1992
[Fritz 12 (5s)]

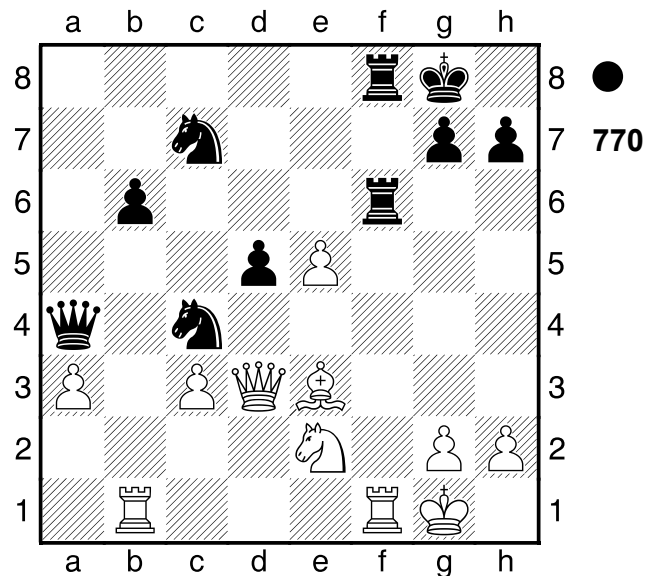

1...Dc2!! das krönende Opfer
 [1...Sxe5?! wäre ein Fehlgriff 2.Dd4
 Dxd4 3.Sxd4=]
2.Dxc2 Txf1+ 3.Txf1 Txf1+ 4.Kxf1
Sxe3+ 5.Kf2 Sxc2
0-1

771
 □ **Player A**
 ■ **Player B**
[Fritz 12 (5s)]

(Diagramm 771)

1.Dc4+ Kh8 2.Sf7+ Kg8 3.Sh6+ Kh8
4.Dg8+!! Mattangriff **4...Txxg8**
 [4...Txxg8 5.Sf7# Mattangriff]
5.Sf7#
1-0

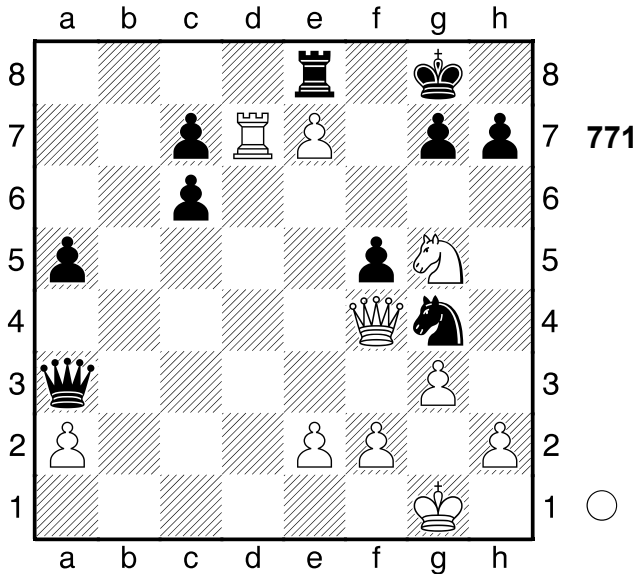

772
 □ Player A
 ■ Player B
 Tbilissi
 [Fritz 12 (5s)]

1960

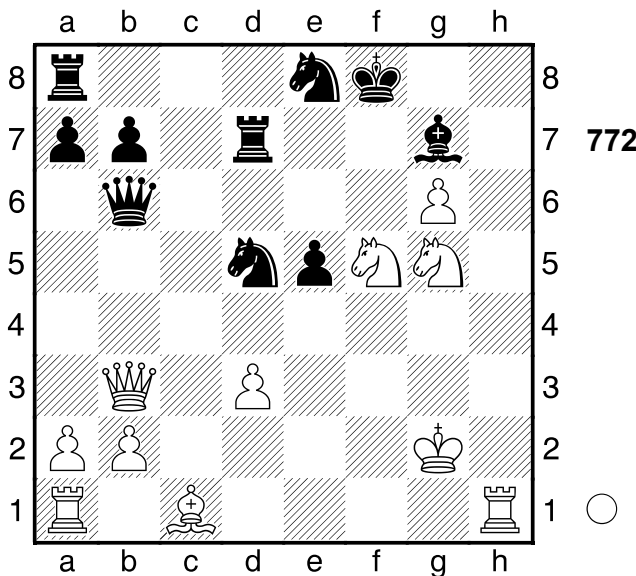

1.Dxb6
 [1.Sh7+ Kg8 2.Dxd5+ Txd5
 3.Se7+ Kh8 4.Sg5+ Lh6 5.Txh6+
 Kg7 6.Th7+ Kf6 7.Tf7#]
1...axb6 2.Th8+!! Hinlenkung: g8
2...Lxh8
 [2...Lxh8 3.Se6+ Mattangriff
 Hinlenkung]

3.Se6+ Kg8 4.Sh6#
1-0

773
 □ Player A
 ■ Player B
 Leningrad
 [Fritz 12 (5s)]

1956

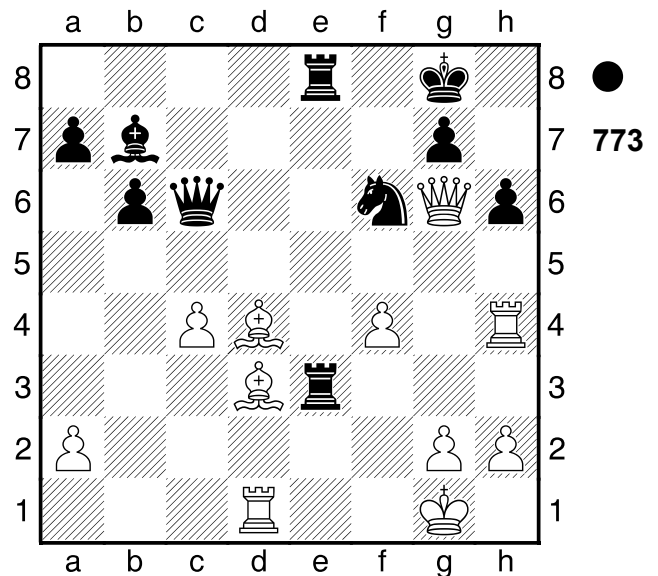

1...Txd3! Mattangriff 2.Txd3
 [2.Txd3 Te1+ 3.Kf2 Se4+
A) 4.Kf3 Sc5+ Doppelangriff
 (4...Dxg6 Abzugsangriff; 4...Tf1+
 Hinlenkung);
B) 4.Dxe4 De8 Abzugsangriff;
C) 4.Kxe1 Dxg6 Abzugsangriff]
 [2.Dxd3 Dxg2# Mattangriff]
 [Δ2.-- Txd1+ Mattdrohung]
2...Te1+ 3.Kf2 Se4+ 4.Kxe1 Dxg6
 [4...Dxg6 5.f5 Dxg2-+]
0-1

774
 □ Player A
 ■ Player B
 Luzern
 [Fritz 12 (5s)]

1982

(Diagramm 774)

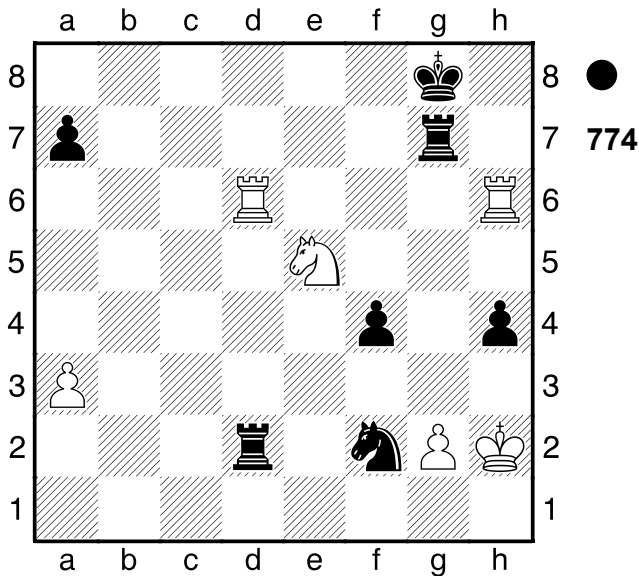

- 1...h3! Hinlenkung: d2 2.Tdg6**
 [2.gxh3 Se4+ Hinlenkung
 Doppelangriff]
 [Δ2.-- Tgx2# Mattdrohung]
- 2...Te2 3.Kg1**
 [3.Th4 Txe5 4.Txg7+ Kxg7 5.Txf4
 Se4 6.Kxh3 Kg6-+]
- 3...Txxg6**
 [3...Txe5?! ist naheliegend und
 schlecht 4.Kxf2 Txxg6 5.Txxg6+ Kf7
 6.Tg4=]
- 4.Txxg6+**
 [4.Sxxg6 wäre gleichermaßen
 fruchtlos Sg4 5.Th8+ Kf7 6.gxh3
 Te1+ (6...Kxxg6?! ist sichtlich
 schlechter 7.Tg8+ Kf5 8.hxxg4+ Ke4
 9.g5=) 7.Kg2 Se3+ (7...Kxxg6?!
 ist wenig wert 8.Tg8+ Kf6 9.Txxg4=)
 8.Kf3 Tf1+ 9.Ke2 Kxxg6 10.Tg8+
 Kf6-+]
- 4...Kh7 5.Tf6**
 [5.Td6 verlängert das Leiden h2+!
 glänzend gespielt 6.Kxh2 Txe5
 7.Kg1-+]
- 5...hxxg2**
 [5...hxxg2 6.Kxxg2 Sd3+ (6...Txe5?!
 scheitert an 7.Kxf2 Kg7 8.Txf4=)
 7.Kf3 Txe5-+]
- 0-1**

775

□ Player A
 ■ Player B
 Rumaenien
 [Fritz 12 (5s)]

1957

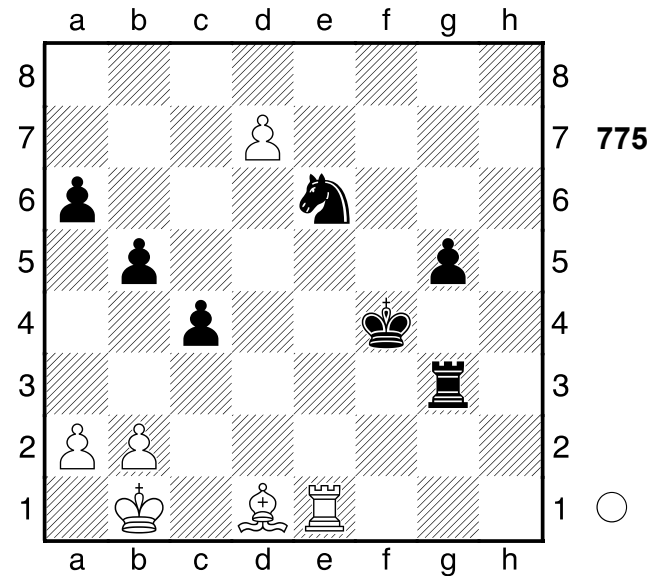

- 3.Txe6 Td3 4.Te4+!** Gibt ordentlich
 Material zurück **4...Kf5**
 [4...Kxe4 5.Lc2 Kombination]
- 5.Lc2 Txd7 6.Te7+**
 [6.Te7+ Td3 7.Lxd3+ cxd3
 8.Kc1+-]
- 1-0**

776

□ Player A
 ■ Player B
 Riga
 [Fritz 12 (5s)]

1992

(Diagramm 776)

- 1.Dxh6 Se2+??** führt zu weiterem
 Ungemach
 [Δ1...Sg6 2.De3 Lxe4 3.Dxe4
 Tad8±]
- 2.Sxe2+- Dxg3 3.Sf6+!** ein Tiefschlag
 [3.Sf6+ gxf6 4.Sxxg3 Lf3 5.gxf3
 Tac8 6.Se4 Txc2 7.Sxf6#]
 [3.S4xxg3? hält näherer Prüfung]

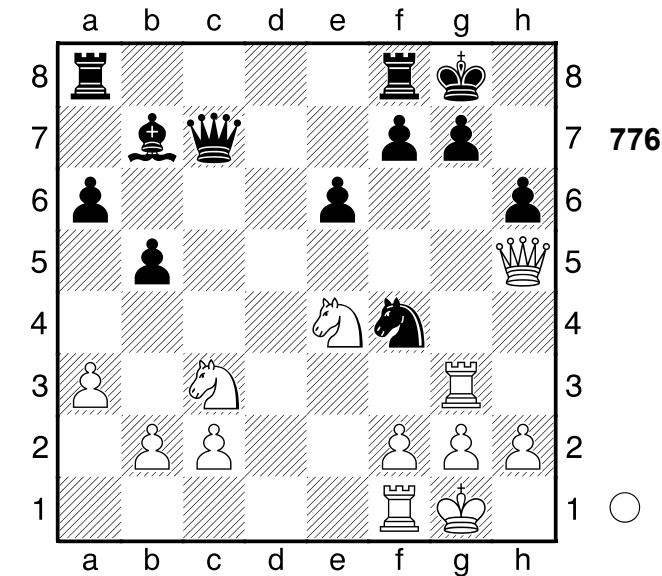

nicht stand gxh6 4.Sd4 Tad8-+]
1-0

777
 □ Player A
 ■ Player B
 Leningrad
 [Fritz 12 (5s)]

1980

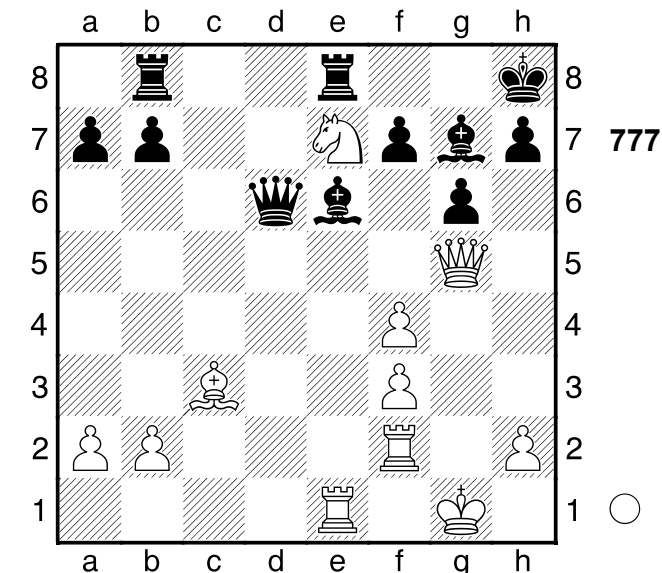

1.Df6!! Mattangriff **1...Tg8**
 [1...Lxf6 2.Lxf6# Mattangriff]
 [Δ1...-- 2.Dxg7# Mattdrohung]
2.Txe6 Dxe6
 [2...Dc7 ist ein letzter Strohhalm
 3.Sxg8 Lxf6 4.Sxf6 fxe6 5.Sd5+
 Dxc3 6.Sxc3 Tf8+-]

3.Sxg6+! Ablenkung: e6. . .
 [3.Sxg6+ fxg6 4.Dxe6 Lxc3
 5.bxc3+-]
1-0

778
 □ Player A
 ■ Player B
 Moskau
 [Fritz 12 (5s)]

1955

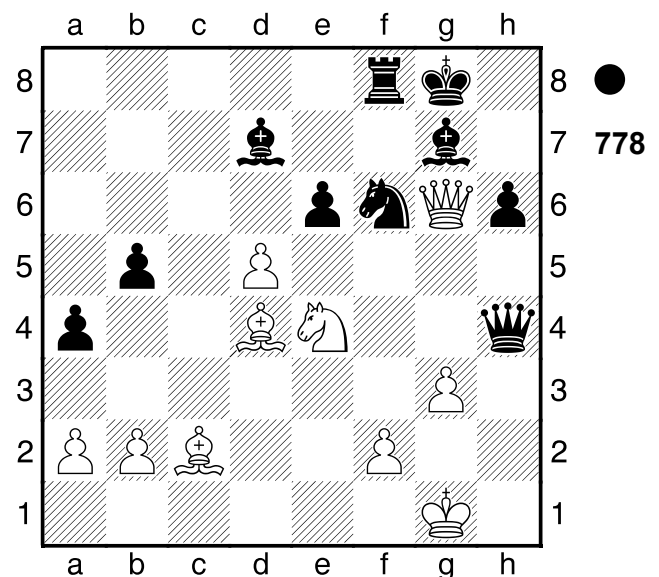

4...Dxe4 5.Lxe4 Le8
 [5...Le8 6.Dxg7+ Kxg7 7.dxe6
 Lh5+-]
0-1

779
 □ Player A
 ■ Player B
 Odessa
 [Fritz 12 (5s)]

1982

(Diagramm 779)

1.Txb6 axb6 2.Lc4 Le6
 [2...Txe1+ macht keinen großen
 Unterschied 3.Dxe1 Lf6 4.Lxf7+
 Kh8 5.Lc4+-]
3.Txe6! Mattdrohung **3...fxe6**

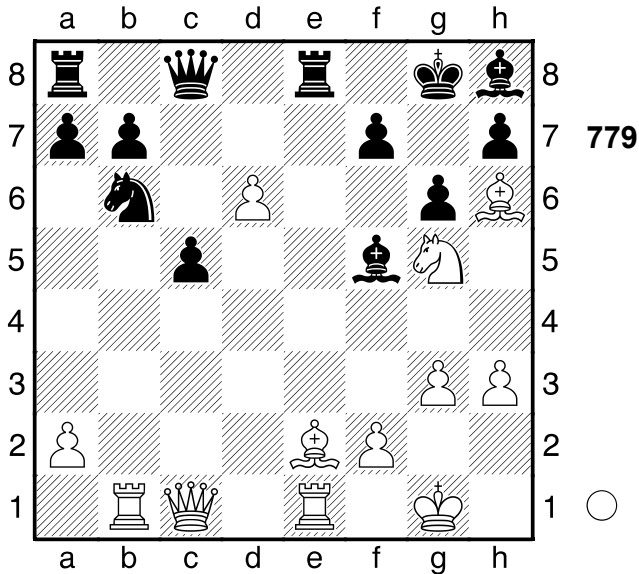

[3...Txe6 4.Sxe6 fxe6 5.De3
Kombination]
[3...fxe6 4.Df4 Kombination]
[Δ3...-- 4.Txg6+ Mattdrohung]
4.Df4 Dd7 5.Lb5!! Mattangriff
[5.Lb5 Tad8 6.Lxd7 Txd7
7.Sxe6+-]
1-0

780
 □ Player A
 ■ Player B
 Petersburg
 [Fritz 12 (5s)]

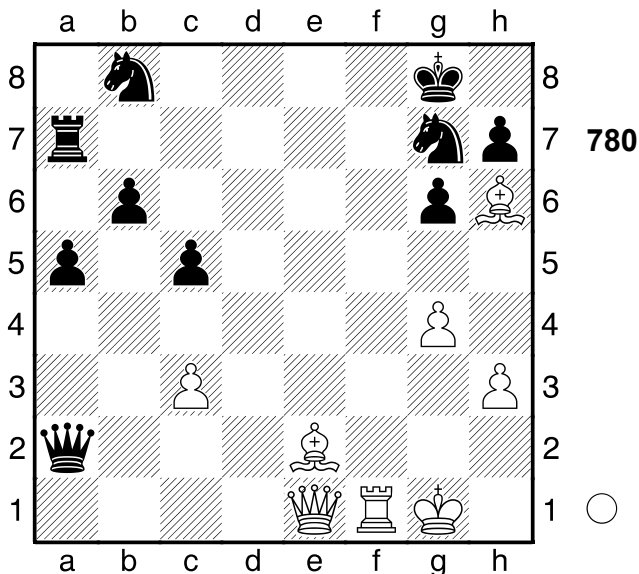

1.Lc4+!! Ablenkung: g7 **1...Dxc4**

[1...Dxc4 2.De8+ Mattangriff
Räumung Ablenkung]
2.De8+!! Ablenkung: g7 **2...Sxe8**
[2...Sxe8 3.Tf8# Mattangriff
Ablenkung Fesselung]
3.Tf8#
1-0

781
 □ Player A
 ■ Player B
 UdSSR
 [Fritz 12 (5s)]

1990

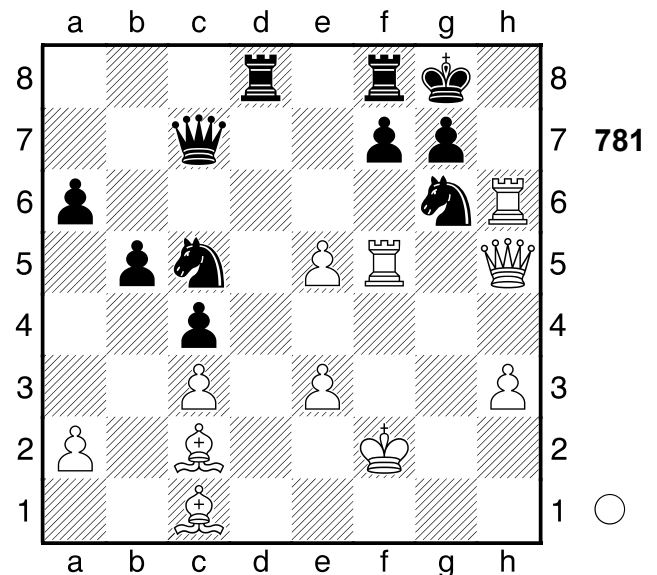

1.Th8+!! Ablenkung: g6 **1...Sxh8**
[1...Sxh8 2.Dh7+ Mattangriff
Räumung Ablenkung]
2.Dh7+!! Räumung: f5 **2...Kxh7**
[2...Kxh7 3.Th5+ Mattangriff
Räumung]
3.Th5+ Kg8 4.Lh7#
1-0

782

□ Player A
 ■ Player B

Gmuend
 [Fritz 12 (5s)]

1991

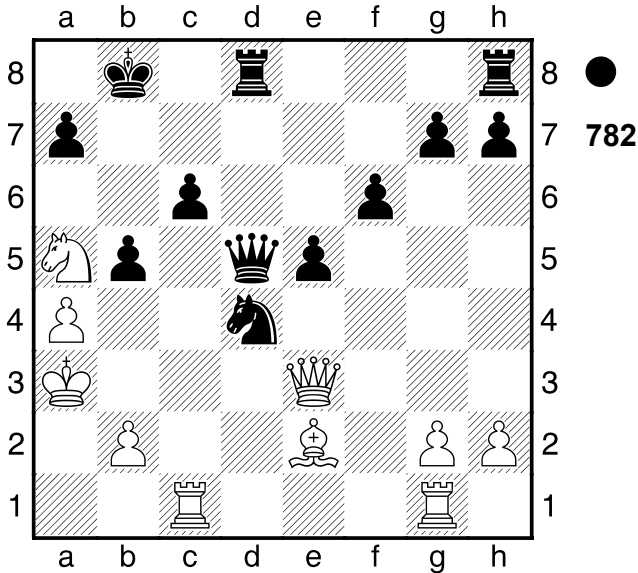

1...b4+! kräftig gespielt **2.Kxb4 Dd6+**
3.Kc4
 [3.Kc3 Sf5 4.Sc4 Sxe3 5.Sxd6
 Txd6-+]
3...c5 4.Kc3 Sxe2+
 [Δ4...Db6 ist genauer 5.Sc6+ Dxc6
 6.b3-+]
5.Dxe2 Dd4+ 6.Kc2 Dxa4+ 7.Sb3 c4
 [7...c4 8.Ta1 Dxb3+ 9.Kb1 Td3-+]
0-1

783

□ Player A
 ■ Player B

Lwow
 [Fritz 12 (5s)]

1984

(Diagramm 783)

1...Txd4! ist die hübsche Pointe **2.Dxd4**
 [2.Dxd4 Te1+ 3.Txe1 (3.Kf2
 Dxd4+ Doppelangriff) 3...Dxd4+
 Ablenkung Doppelangriff]
 [Δ2.-- Txd3 Materialgewinn]

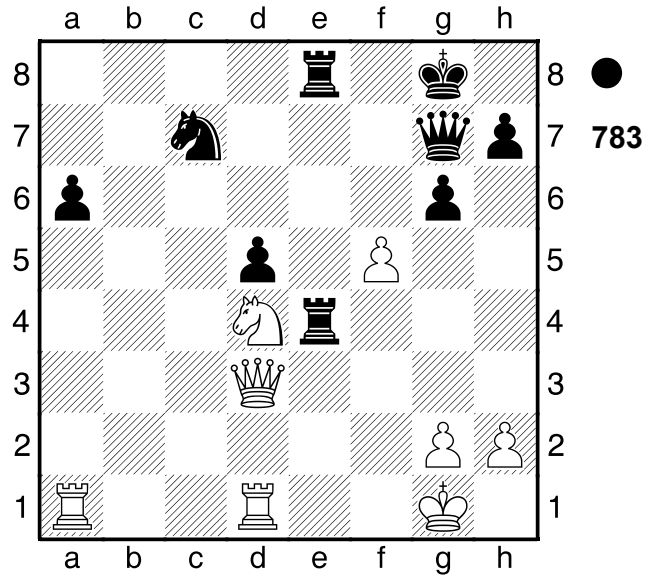

2...Te1+!! Ablenkung: d4 **3.Kf2**
 [3.Txe1 Dxd4+ Ablenkung
 Doppelangriff]
3...Dxd4+ 4.Txd4 Txa1
0-1

784

□ Player A
 ■ Player B

USA
 [Fritz 12 (5s)]

1980

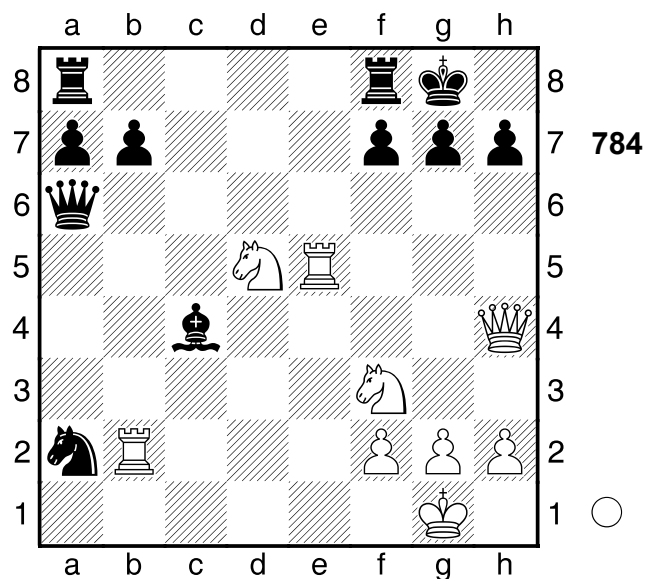

1.Tb6!! Hinlenkung: h7 **1...Lxd5**
 [1...axb6 2.Se7+ Mattangriff
 Hinlenkung]
 [Δ1...-- 2.Se7+ Mattdrohung]

2.Txa6 bxa6 3.Txd5
1-0

785

□ **Player A**

■ **Player B**

Budapest

[Fritz 12 (5s)]

1962

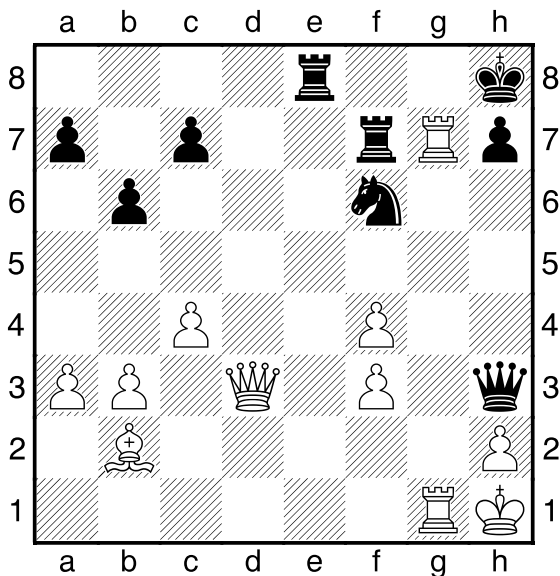

1...Txxg7 2.Lxf6

[2.Txxg7 die letzte Gegenchance Kxxg7 3.Le5+-]

2...Dg2+!! Mattangriff 3.Txxg2

[3.Txxg2 Te1+ Mattangriff]

3...Te1+

[3...Te1+ 4.Df1 Txf1+ 5.Tg1 Tfxg1#]

0-1

786

□ **Player A**

■ **Player B**

Kecskemet

[Fritz 12 (5s)]

1984

(Diagramm 786)

1.Te8+!! Doppelangriff: e8/g8 **1...Sxe8**

[1...Txe8 2.Txe8+ Sxe8 (2...Kh7

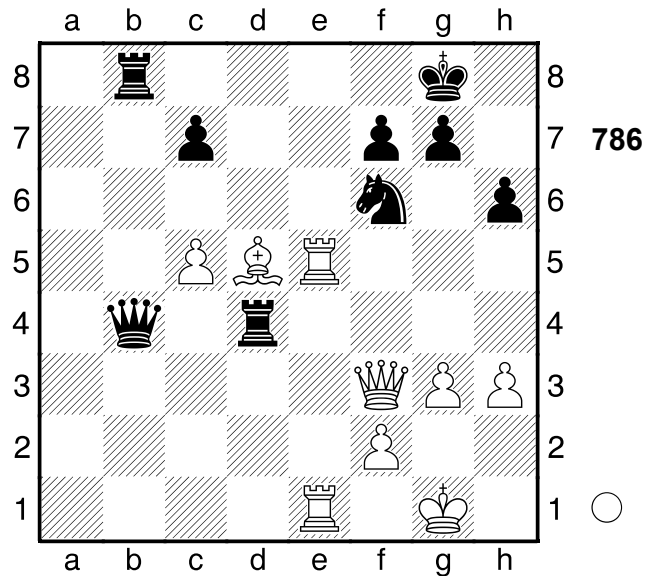

3.Df5+ g6 4.Dxf6 Kombination)
3.Dxf7+ Kh7 (3...Kh8 4.Dg8#
Mattangriff) 4.Dg8+ Kombination]
[1...Sxe8 2.Dxf7+ Doppelangriff]
2.Dxf7+ Kh7 3.Df5+
[3.Dg8+ Kg6 4.Lf7+ Kg5 5.Te5+
Kf6 6.Te6+ Kg5 7.Lxe8 Td1+
8.Kh2 Th1+ 9.Kxh1 Db1+ 10.Kg2
Dh1+ 11.Kxh1 Tb1+ 12.Kg2 Tg1+
13.Kxg1 h5 14.Dxg7+ Kf5
15.De5#]
3...g6+- 4.Te7+ Sg7 5.Df6
[5.Df6 De1+ 6.Txe1 Txd5
7.Te7+-]
1-0

787

□ **Player A**

■ **Player B**

Halle

[Fritz 12 (5s)]

1984

(Diagramm 787)

1.Dxc8+!! ein feines Opfer **1...Lxc8**

2.exd3 Dxf3+ 3.Lg2

[3.Lg2 Dxg2+ 4.Kxg2+-]

1-0

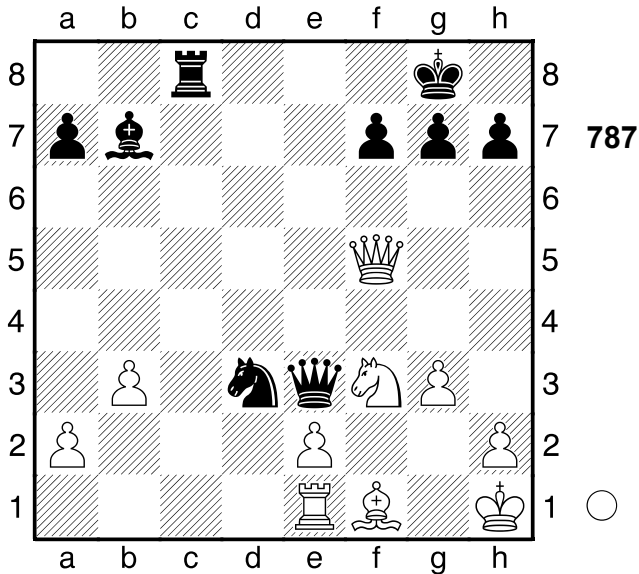

788
 □ Player A
 ■ Player B
 Fernpartie
 [Fritz 12 (5s)]

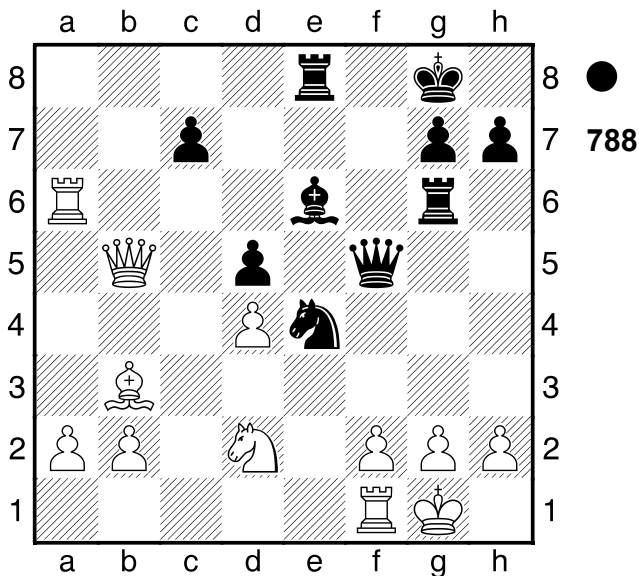

1...c6 2.Txc6?? vergrößert seine Probleme.
 [Δ2.Dxc6 Lf7 3.Db7 Sxd2 4.Ta8 Sxb3 5.Txe8+ Lxe8 6.Dxb3-+]
2...Dh3 3.g3 Sxd2
 [3...Sxd2 4.Tc3 Dxf1+ 5.Dxf1 Sxf1-+]
 [3...Th6 4.Sf3 Sd2 5.Sh4 Txh4

6.gxh4 Sf3+ 7.Kh1 Dxh2#]
0-1

789
 □ Player A
 ■ Player B
 Cruz
 [Fritz 12 (5s)]

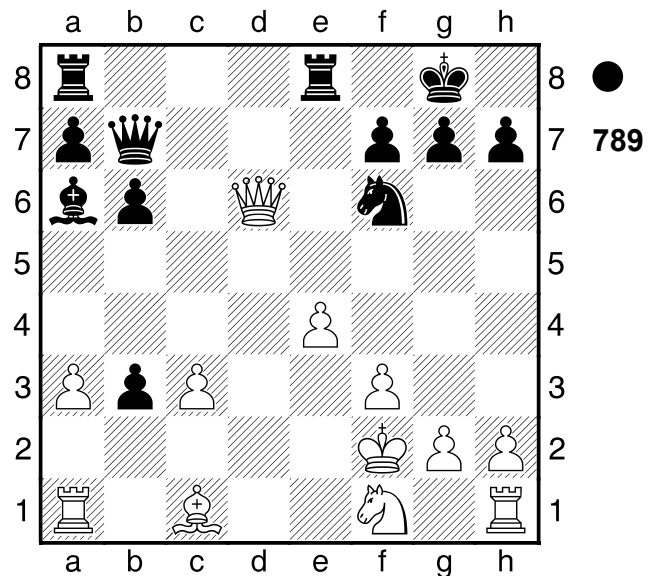

1...Dxe4!! Mattdrohung. **2.Se3**
 [2.fxe4 Sxe4+ 3.Ke1 (3.Ke3 Sg3+ Doppelangriff; 3.Kf3 Sxd6 Kombination; 3.Kg1 Sxd6 Kombination) 3...Sg3+ Doppelangriff]
 [Δ2.-- De1+ Mattdrohung]
2...b2! Hinlenkung: h4.
 [2...b2 3.fxe4 Sxe4+ 4.Kf3 bxa1D-+ (4...bxa1L?! 5.Dc7-+)]
0-1

790
 □ Player A
 ■ Player B
 USA
 [Fritz 12 (5s)]

1964

(Diagramm 790)

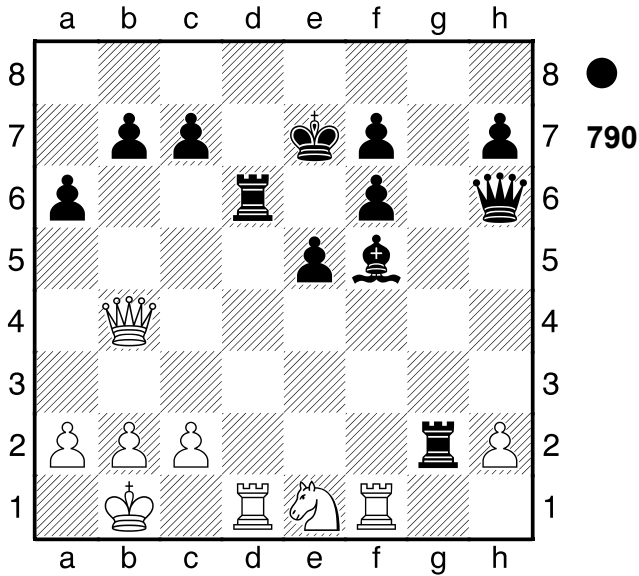

1...Dh4! Mattangriff 2.Dc5
 [2.Dxh4 Txd1# Mattangriff]
 [Δ2.-- Dxb4 Materialgewinn]
2...Dc4! Mattangriff 3.Dxd6+
 [3.Dxc4 Txd1# Mattangriff]
 [Δ3.-- Dxc5 Materialgewinn]
3...cxd6 4.Txf5 De2
 [4...De2 5.Tc1 Tg5 6.Txg5 fxg5+-]
0-1

791
 □ Player A
 ■ Player B
 Prag
 [Fritz 12 (5s)]

1960

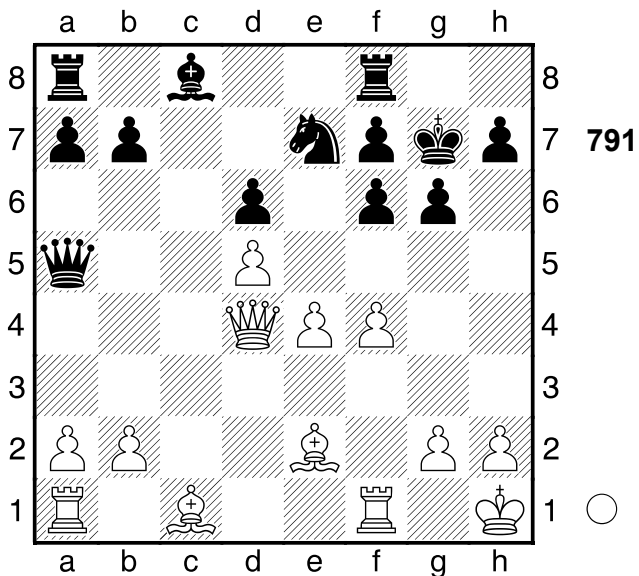

1.b4 Dd8
 [1...Sf5 lenkt vielleicht noch ab
 2.exf5 Db6 3.Dxb6 axb6 4.fxg6
 hxg6+-]
2.Dxf6+!! Hinlenkung: f6 2...Kxf6
 [2...Kxf6 3.Lb2# Mattangriff
 Hinlenkung]
3.Lb2#
1-0

792
 □ Player A
 ■ Player B
 Hallsberg
 [Fritz 12 (5s)]

1992

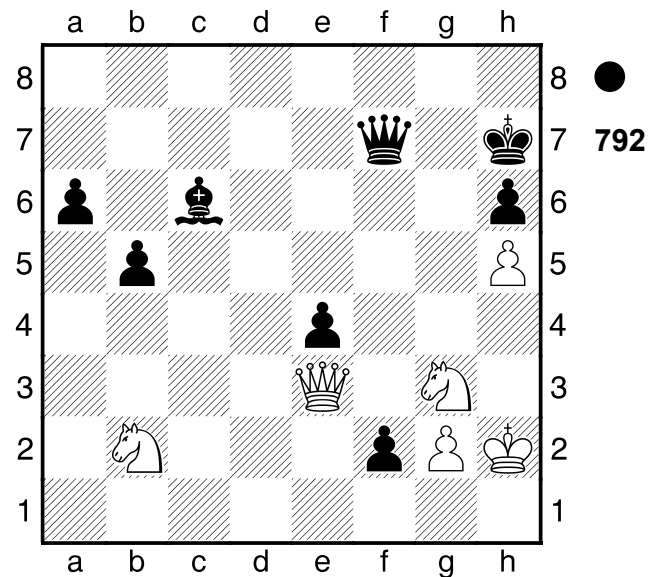

1...Dxh5+!! die Krönung 2.Sxh5 f1S+
3.Kg1 Sxe3
 [3...Sxe3 4.Kf2 Sc2+-]
0-1

793
 □ Player A
 ■ Player B
 Fernpartie
 [Fritz 12 (5s)]

1968

(Diagramm 793)

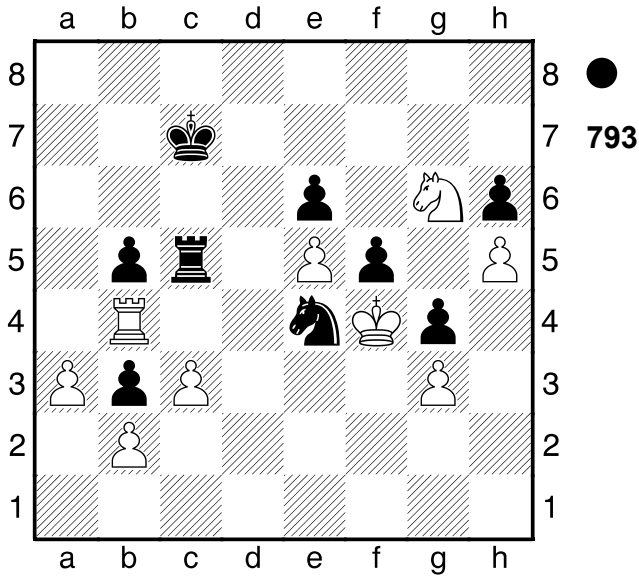

1...Sxc3! Mattdrohung **2.bxc3??**
 der letzte Fehler
 [2.bxc3 Txc3 Kombination]
 [Δ2.-- Sd5# Mattdrohung]
2...Txc3 3.Sh4 Tc4+ 4.Txc4+ bxc4
 [4...bxc4 5.Ke3 b2-+]
0-1

794
 □ **Player A**
 ■ **Player B**
 Mar del Plata
 [Fritz 12 (5s)]

1928

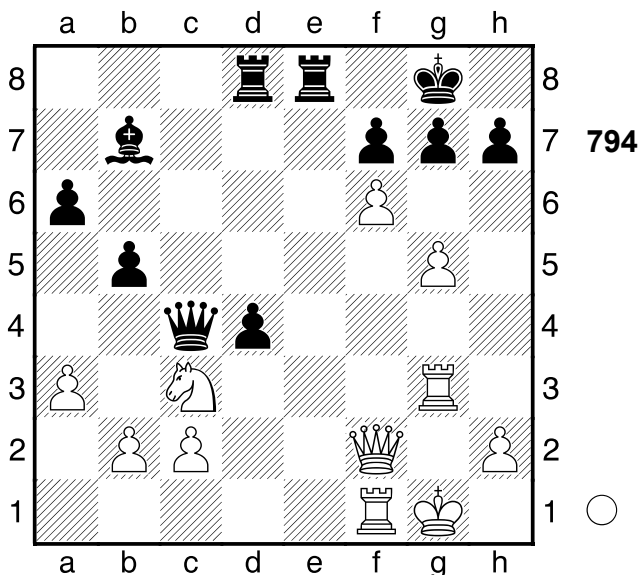

1.g6 hxg6
 [1...dxc3 2.gxh7+ Kxh7 3.Txg7+

Kh6 4.Th7+ Kxh7 5.Df5+ Kh6
 6.Dh3+ Kg6 7.Dg3+ Dg4 8.Dxg4+
 Kh6 9.Dg7+ Kh5 10.Tf5+ Kh4
 11.Dg3#]
2.Txg6 dxc3??
 [Δ2...fxg6 war noch möglich 3.f7+
 Kf8 4.fxe8D+ Kxe8=]
3.Txg7+ Kh8 4.Th7+!! Hinlenkung: h4
4...Kxh7
 [4...Kxh7 5.Df5+ Mattangriff
 Hinlenkung]
5.Df5+ Kh6 6.Dh3+ Kg6 7.Dg3+ Kh6
 [7...Dg4 ändert nichts mehr 8.Dxg4+
 Kh6 9.Dg7+ Kh5 10.Tf5+ Kh4
 11.Dg3#]
8.Dg7+
 [8.Dg7+ Kh5 9.Tf5+ Kh4 10.Dg3#]
1-0

795
 □ **Player A**
 ■ **Player B**
 Ribeira
 [Fritz 12 (5s)]

1956

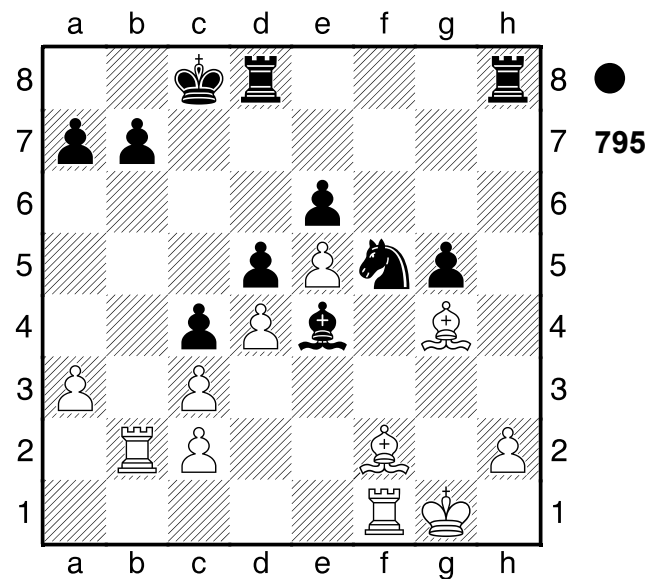

1...Txh2! Mattdrohung. **2.Kxh2**
 [2.Kxh2 Th8+
A) 3.Lh3 g4 Freibauer;
B) 3.Lh5 Txh5+ 4.Lh4 (4.Kg1
 Th1# Mattangriff) 4...Txh4+

Kombination;

C) 3.Kg1 Th1# Mattangriff

Ablenkung;

D) 3.Lh4 Txh4+ 4.Lh3 (4.Kg1 Txg4+ Kombination) 4...g4

Freibauer]

[Δ2.-- Th1# Mattdrohung]

2...Th8+ 3.Lh3

[3.Lh4 ändert den Lauf der Dinge nicht Txh4+ 4.Kg1 Txg4+ 5.Kf2 Tg3-+]

3...g4 4.Le1

[4.Kg1 würde die Partie unwesentlich verlängern Txh3 5.Lh4 Txh4 6.Tf4 Th1+ 7.Kf2 g3+ 8.Ke2-+]

4...Txh3+

[4...gxh3?! 5.Tf4=]

5.Kg1 Th1+

[5...Th1+ 6.Kf2 Th2+ 7.Kg1 Tg2+ 8.Kh1 g3 9.Tf3 Lxf3 10.Tb1 Th2+ 11.Kg1 Th1#]

0-1

796

□ **Player A**

■ **Player B**

Fernpartie

[Fritz 12 (5s)]

1973

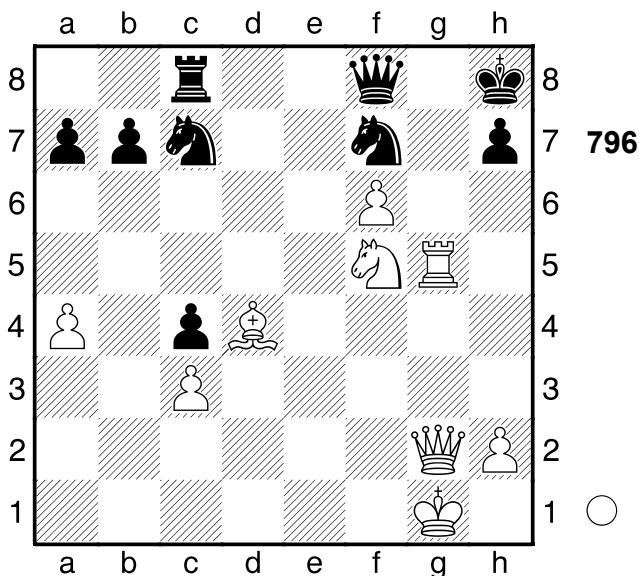

1.Tg8+!! Hinlenkung: g8 **1...Dxg8**

[1...Dxg8 2.Dg7+ Mattangriff
Räumung Hinlenkung]

2.Dg7+ Dxg7+ 3.fxg7+ Kg8 4.Se7#
1-0

797

□ **Player A**

■ **Player B**

Groningen

1969

[Fritz 12 (5s)]

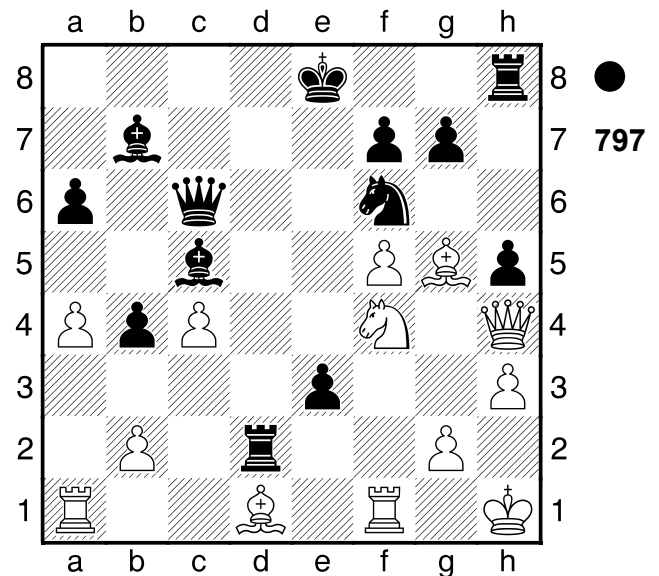

1...Dxg2+!! der Dolchstoß **2.Sxg2**
Lxg2+ 3.Kh2

[3.Kg1 e2+ 4.Kxg2

A) 4...exd1D+?! kommt nicht in Frage 5.Kh1 Dc2 6.Tfe1+ Le3 7.Txe3+ Kd7 8.Df4 (8.Lxf6?? 2 scheidert an Matt in Th2+ 9.Kg1 Dg2#) 8...Td1+ 9.Txd1+ Dxd1+ 10.Kg2=;

B) 4...e1D+ 5.Lxd2 Dxh4-+ (5...Dxd2+?! 6.Tf2 Lxf2 7.Dxf2 Dg5+ 8.Dg3 Dd2+ 9.Df2 Dg5+ 10.Dg3 Dd2+ 11.Df2=)]

3...Lc6+ 4.Kg3 Ld6+ 5.Df4 h4+!
Mattangriff **6.Lxh4**

[6.Lxh4 Tg2# Mattangriff]

6...Tg2#

0-1

798

□ Player A
 ■ Player B

Malmoe
 [Fritz 12 (5s)]

1986

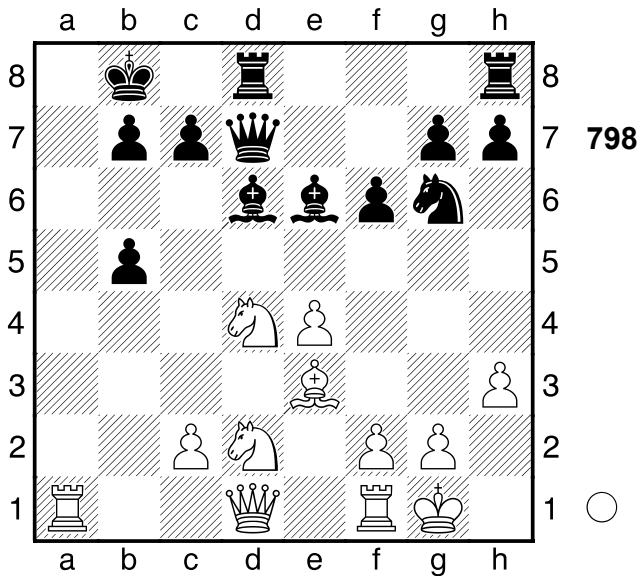

1.Ta8+!! Hinlenkung: a6
 [1.Sxe6?! ist sichtlich schwächer
 Dxe6 2.La7+ Kc8̄]

1...Kxa8
 [1...Kxa8 2.Da1+ Mattangriff
 Hinlenkung]

2.Da1+ Kb8
 [2...La2 macht keinen großen
 Unterschied 3.Dxa2+ Kb8 4.Da7+
 Kxa7 5.Sc6+ Ka6 6.Ta1+ La3
 7.Txa3#]

3.Da7+!! Fesselung: b7 **3...Kxa7**
 [3...Kxa7 4.Sc6+ Mattangriff
 Fesselung]

4.Sc6+ Ka8
 [4...Ka6 hilft auch nicht mehr 5.Ta1+
 La2 6.Txa2+ La3 7.Txa3#]

5.Ta1+
 [5.Ta1+ La2 6.Txa2+ La3
 7.Txa3#]

1-0

799

□ Player A
 ■ Player B

Sotschi
 [Fritz 12 (5s)]

1958

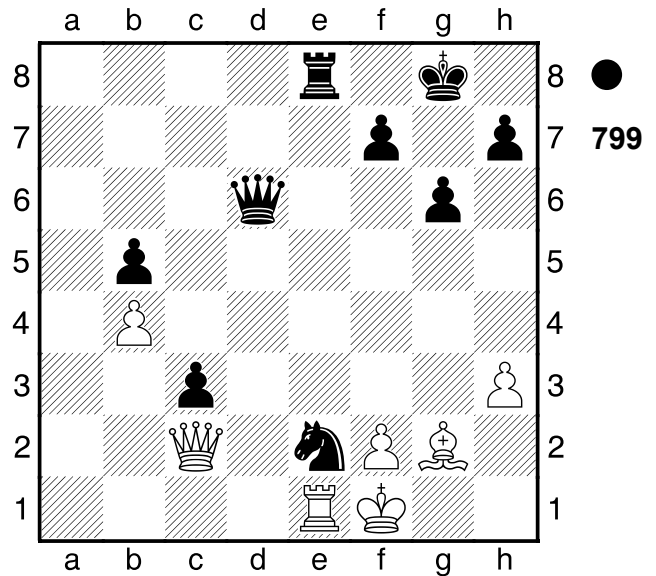

1...Sg3+! Hinlenkung: f3 **2.fxg3 Df6+**
3.Df2 Txe1+ 4.Kxe1 Dxf2+ 5.Kxf2
c2

[5...c2 6.Lc6 c1D 7.Lxb5 Dd2+
 8.Le2 Dxb4-+]
0-1

800

□ Player A
 ■ Player B

Havanna
 [Fritz 12 (5s)]

1967

(Diagramm 800)

1...Sf3+!! Räumung: e5 **2.gxf3**
 [2.gxf3 Td5+ Mattangriff Räumung]
2...Td5+ 3.Kc1 Txe1#

0-1

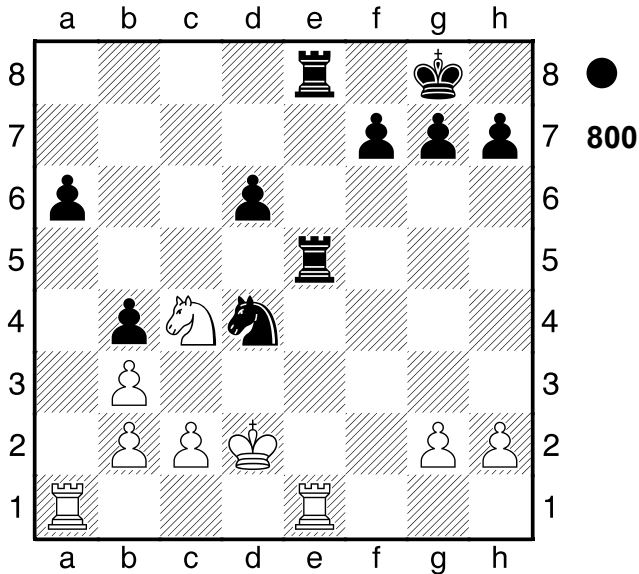

801
 □ Player A
 ■ Player B
 England
 [Fritz 12 (5s)]

1964

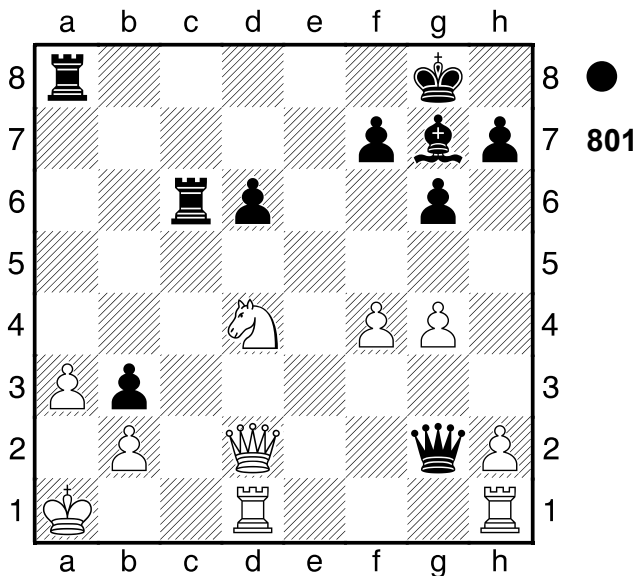

1...Tc1+!! Ablenkung: d2 **2.Dxc1**
 [2.Txc1 Dxd2 Ablenkung]
 [2.Dxc1 Txa3+ Mattangriff]
2...Txa3+!! Ablenkung: b2. **3.Kb1**
 [3.bxa3 Da2# Mattangriff
 Ablenkung]
3...Ta1+!! Mattangriff **4.Kxa1**
 [4.Kxa1 Da8+ Mattangriff]

4...Da8+ 5.Kb1 Da2#
0-1

802
 □ Player A
 ■ Player B
 Fernpartie
 [Fritz 12 (5s)]

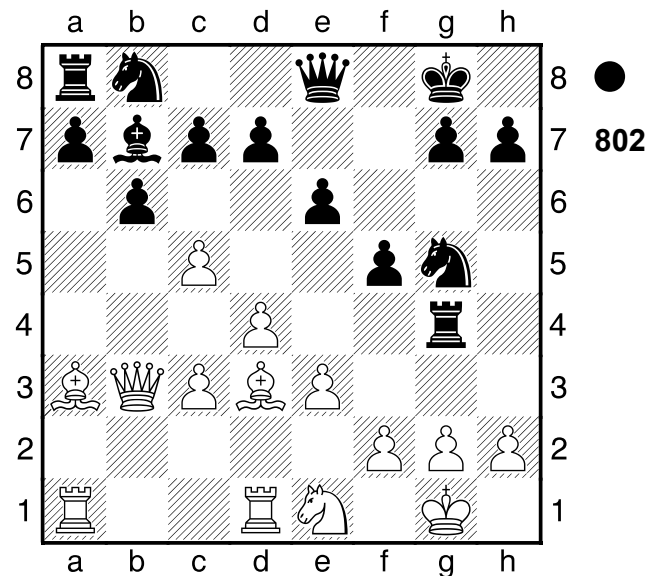

1...Sh3+ 2.Kf1 Lxg2+!
 ist die überraschende Widerlegung
3.Sxg2
 [3.Ke2 wäre gleichermaßen fruchtlos
 Dh5 4.cxb6 axb6-+]
3...Txg2! Mattangriff 4.Kxg2
 [4.Ke1 ist noch eine Idee Dg6 5.Le2
 Txf2 6.Dc4-+]
4...Dg6+ 5.Kf1 Dg1+ 6.Ke2 Dxf2#
0-1

803
 □ Player A
 ■ Player B
 Mendoza
 [Fritz 12 (5s)]

1955

(Diagramm 803)

1.Lxc7+! Mattangriff. **1...Txc7**

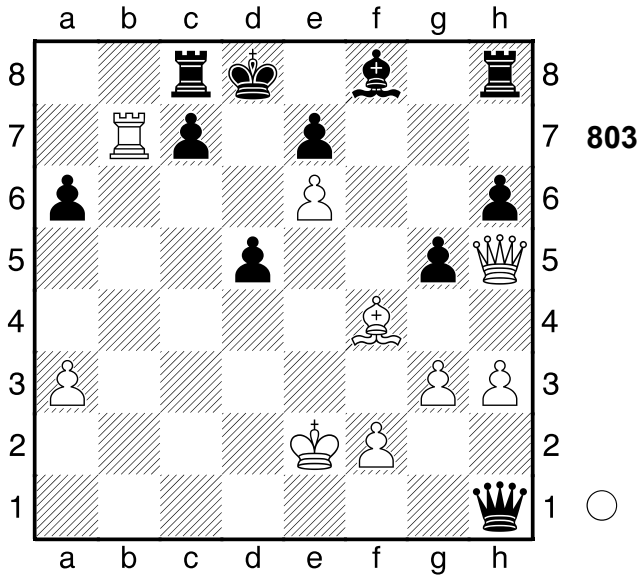

[1...Txc7 2.De8+ Mattangriff]
2.De8+!! Mattangriff **2...Kxe8**
 [2...Kxe8 3.Tb8+ Mattangriff]
3.Tb8+ Tc8 4.Txc8#
1-0

804
 □ Player A
 ■ Player B
 Novi Sad
 [Fritz 12 (5s)]

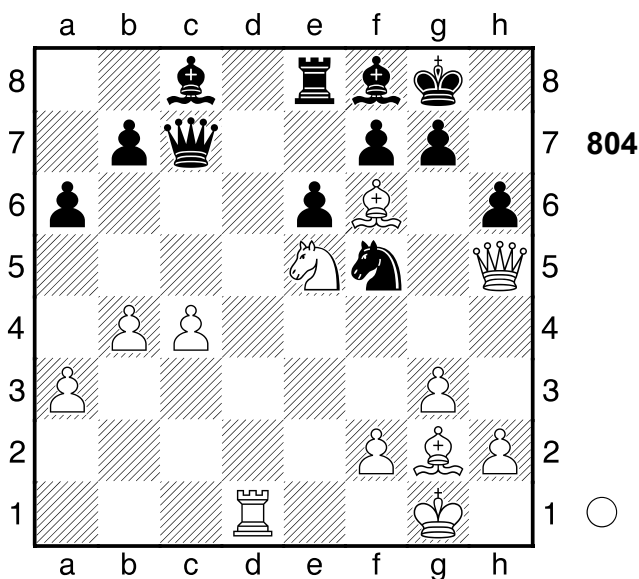

1.Td7 Lxd7
 [1...Dxd7 bietet noch letzte
 Rettungschancen 2.Sxd7 Lxd7+-]
2.Dxf7+ Kh8 3.Le4

[3.Sxd7 ist weit schwächer wegen
 Sd6 4.Le5 Sxf7 5.Lxc7 Lxb4
 6.Lxb7 Te7̄]
3...Dd6 4.Sxd7 Dd1+ 5.Kg2 De2
 [5...Sd6 wäre noch eine kleine
 Chance 6.Dg6 Sxe4 7.Dxe8 Sxf6
 8.Sxf6 Dd6+-]
6.Lxg7+! Doppelangriff: b7/h8
 [6.Dxe8?? 2 ist Matt in Se3+ 7.Kh1
 Dd1#]
 [6.Sxf8?? 2 führt zum Matt in Se3+
 7.Kh1 Dd1#]
 [6.Lxb7?? 2 scheitert an Matt in
 Se3+ 7.Kh1 Dd1#]
6...Sxg7
 [6...Sxg7 7.Sxf8 Zwischenzug]
 [6...Lxg7 7.Dxe8+ Zwischenzug
 Doppelangriff]
7.Dg6 Sf5 8.Lxf5
 [Δ8.Sf6!? und Weiß hätte es noch
 leichter Sh4+ 9.gxh4 Dxe4+
 10.Sxe4 Te7+-]
8...exf5 9.Sf6
 [9.Sf6 De4+ 10.Sxe4 Txe4
 11.Dxf5+-]
1-0

805
 □ Player A
 ■ Player B
 Ostende
 [Fritz 12 (5s)] 1905

(Diagramm 805)

1.Dc7!! Räumung: e6 **1...Txc7**
 [1...Txc7 2.exf7+ Mattangriff
 Räumung]
 [Δ1...-- 2.exf7+ Mattdrohung]
2.exf7+
 [2.exf7+ Lxf7 3.Te8#]
1-0

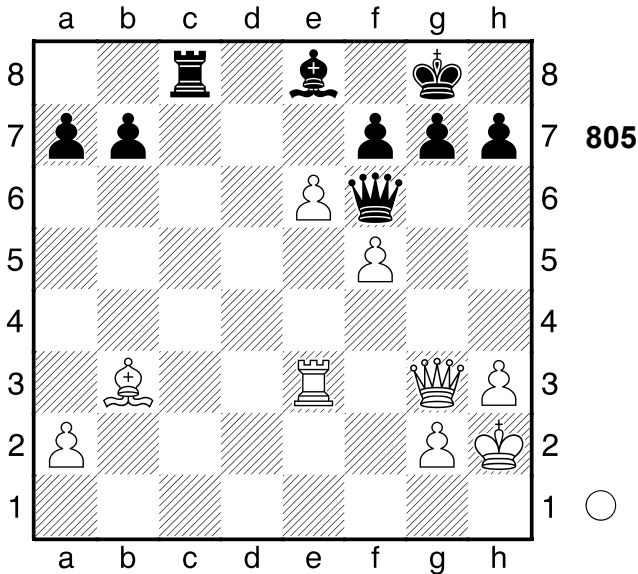

806
 □ Player A
 ■ Player B
 Fernpartie
 [Fritz 12 (5s)]

1992

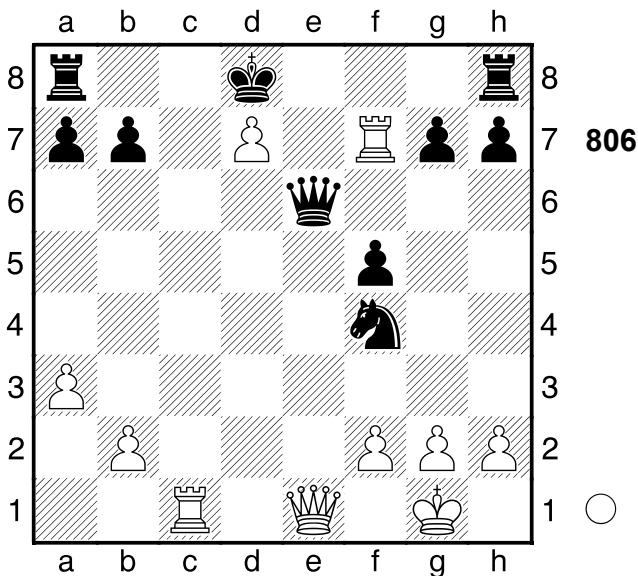

1.Da5+ b6 2.Dxa7!! Mattangriff
2...De1+
 [2...Txa7 3.Tc8# Mattangriff]
 [Δ2...-- 3.Dxa8# Mattdrohung]
3.Txe1 Txa7 4.Te8+! entscheidet
 sofort **4...Txe8 5.dxe8D+**
 [5.dxe8L?! Ta5 6.Ld7 Tc5̄]
5...Kxe8 6.Txa7

[6.Txa7 Kf8 7.Td7+-]
1-0

807
 □ Player A
 ■ Player B
 Moskau
 [Fritz 12 (5s)]

1958

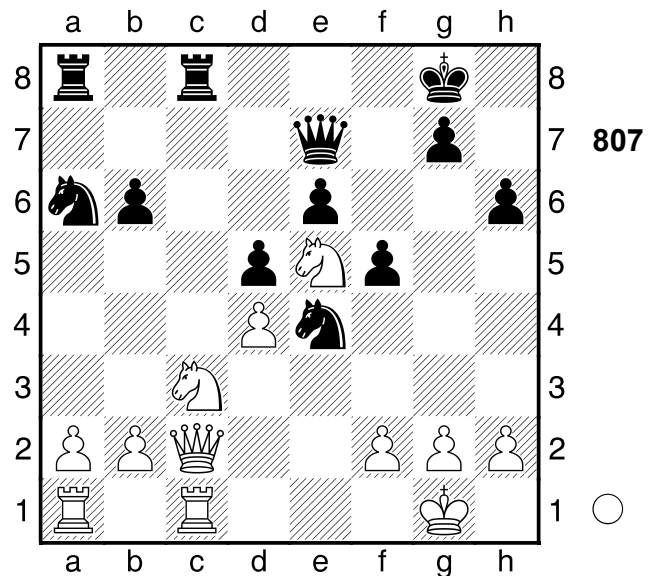

1.Sxd5! Doppelangriff: f5/d8 **1...exd5**
 [1...exd5 2.Dxc8+ Doppelangriff]
 [Δ1...-- 2.Sxe7+ Materialgewinn]
2.Dxc8+ Txc8 3.Txc8+ Kh7 4.Th8+!!
 ein gefälliges Opfer **4...Kxh8 5.Sg6+**
Kh7 6.Sxe7
 [6.Sxe7 Sf6 7.a3+-]
1-0

808
 □ Player A
 ■ Player B
 Moskau
 [Fritz 12 (5s)]

1986

(Diagramm 808)

1...Txf3 2.gxf3 d5 3.cxd5
 [3.Dd1 Lh3 4.Dxd5+ (4.fxe4?? 3
 ist Matt in Dg5+ 5.Dg4 Dxd5+]

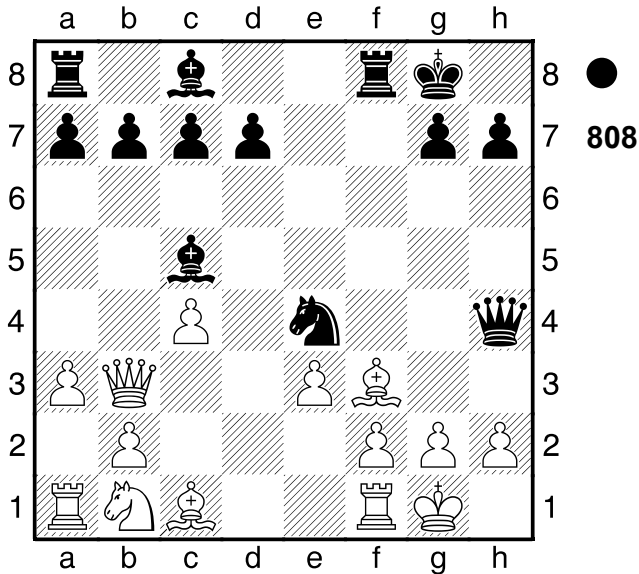

6.Kh1 Dg2#) 4...Kh8 5.Sd2+
 (5.Dxe4?? Weiß kann den Springer
 nicht nehmen Dg5+ 6.Dg4 Lxg4
 7.fxg4 Dxc4+ 8.Kh1 Tf8-+; 5.fxe4 2
 führt zum Matt in Dg4+ 6.Kh1
 Dg2#)]
 3...Ld6 4.f4 Dg4+ 5.Kh1 Df3+
 [5...Df3+ 6.Kg1 Lh3 7.Dxb7 Dg2#]
 0-1

809
 □ Player A
 ■ Player B
 UdSSR
 [Fritz 12 (5s)]

1990

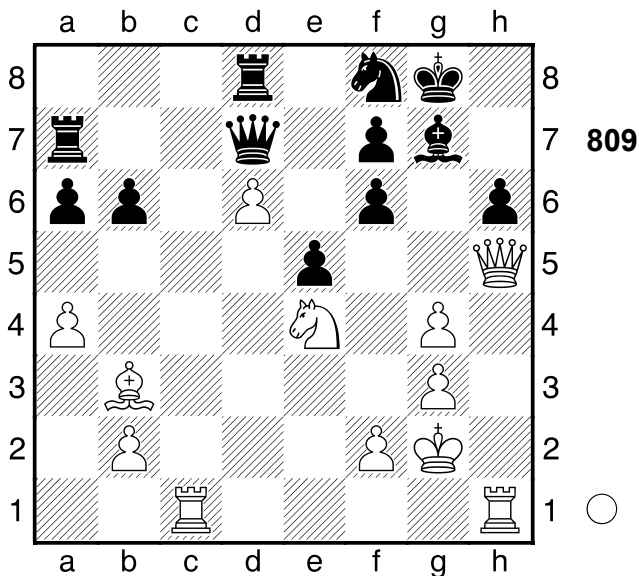

1.Tc7! Ablenkung: f7 **1...Txc7**
2.Dxf7+! und aus
 [2.dxc7?! bringt nichts Dxc7 3.Df5
 Sh7=]
2...Dxf7 3.dxc7 Dxb3
 [3...Ta8 ändert nichts mehr 4.Lxf7+
 Kxf7 5.Tc1+-]
4.cxd8D
 [4.cxd8D Dxa4 5.Dd5+ Kh8
 6.Tc1+-]
1-0

810
 □ Player A
 ■ Player B
 [Fritz 12 (5s)]

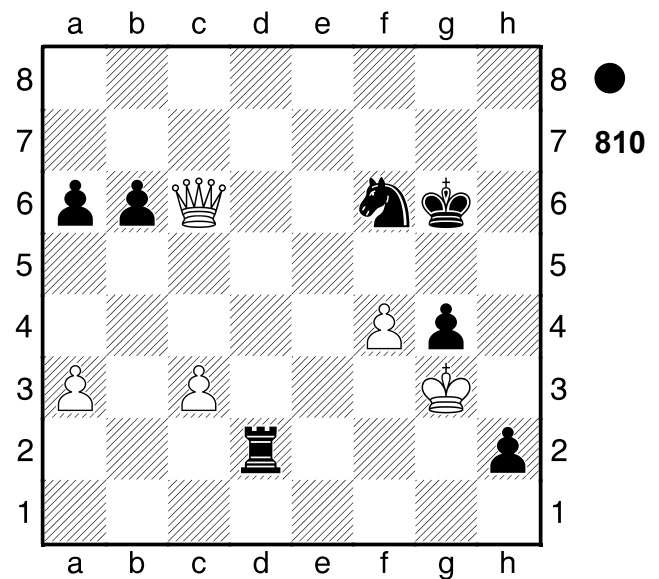

1...Kh5
 [♠1...Te2 und Schwarz ist direkt am
 Ziel 2.c4 Kh5-+]
2.Dxf6
 [2.Db7 hätte noch versucht werden
 können Kh6 3.a4-+]
2...h1S#
0-1

811

□ Player A
 ■ Player B

Riga
 [Fritz 12 (5s)]

1936

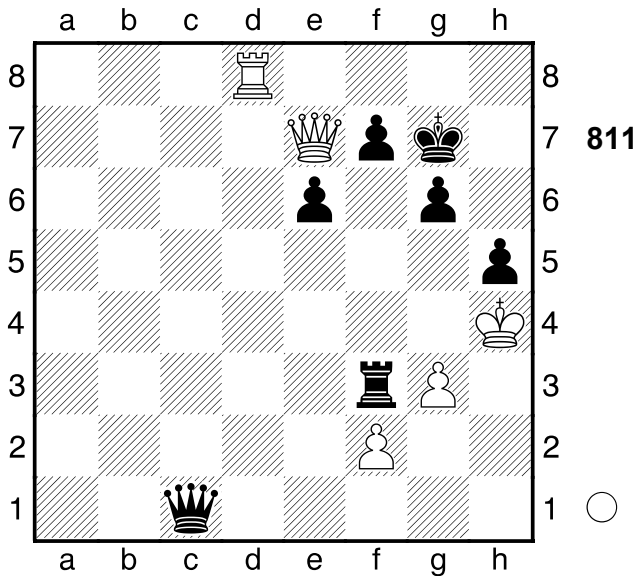

1.Df8+ Kf6 Schwarz droht Matt 2.Dh8+ Kf5 3.g4+ hxg4 4.Td5+ exd5 5.Dc8+ 1/2-1/2

812

□ Player A
 ■ Player B

Fernpartie
 [Fritz 12 (5s)]

1902

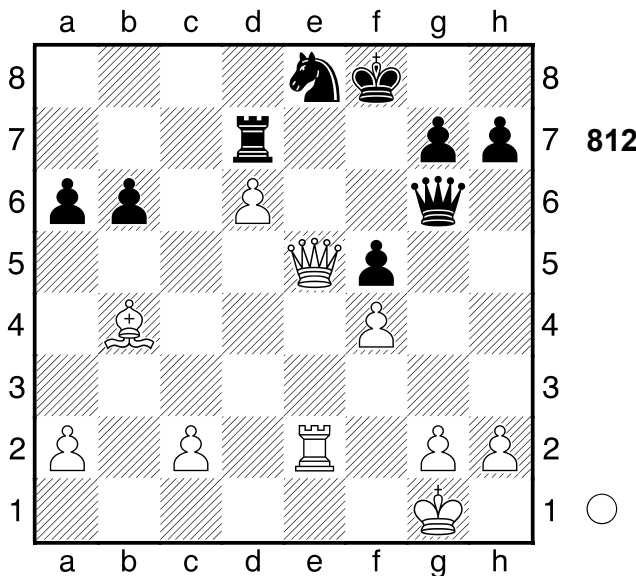

1.De7+! ist die hübsche Pointe 1...Txe7 2.d7

[2.d7 Sf6 3.d8D+ De8 4.Dxe8+ Sxe8 5.Txe7+-]

1-0

813

□ Player A
 ■ Player B

UdSSR
 [Fritz 12 (5s)]

1984

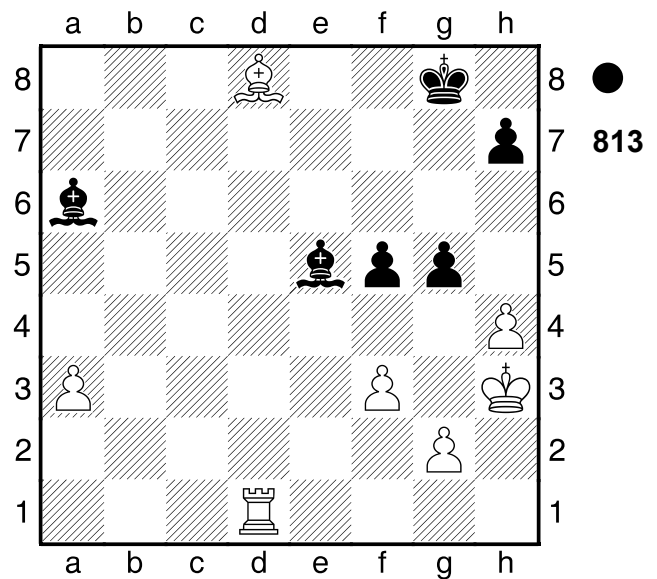

1...g4+! Hinlenkung: g4 2.fxfg4 Le2 3.gxf5 h5

[3...h5 4.Td4 Lxd4-+]
 [3...Lxd1?! 4.g4f]

0-1

814

□ Player A
 ■ Player B

BRD
 [Fritz 12 (5s)]

1977

(Diagramm 814)

1.Dxe5+!! Ablenkung: d7. 1...De6 [1...Sxe5 2.Td8# Mattangriff Ablenkung]

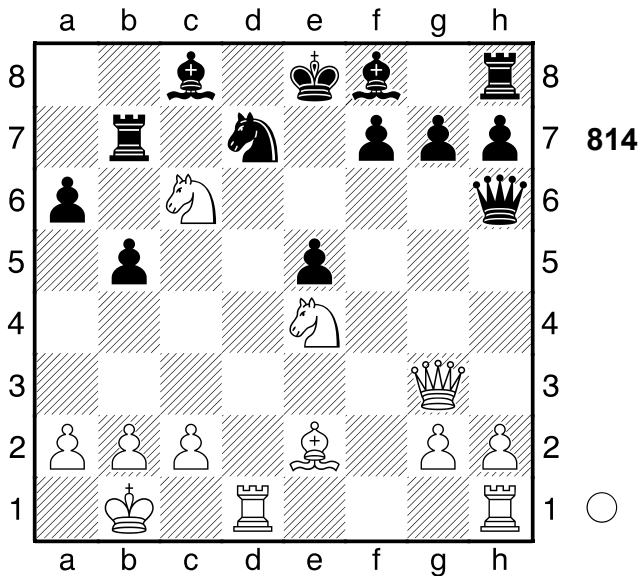

2.Sf6+!! Ablenkung: d7 **2...gxf6**
 [2...Sxf6 3.Td8# Mattangriff
 Ablenkung]
 [2...gxf6 3.Dxe6+ Mattangriff]
3.Dxe6+ fxe6 4.Lh5#
1-0

815
 □ **Player A**
 ■ **Player B**
 New York
 [Fritz 12 (5s)]

1966

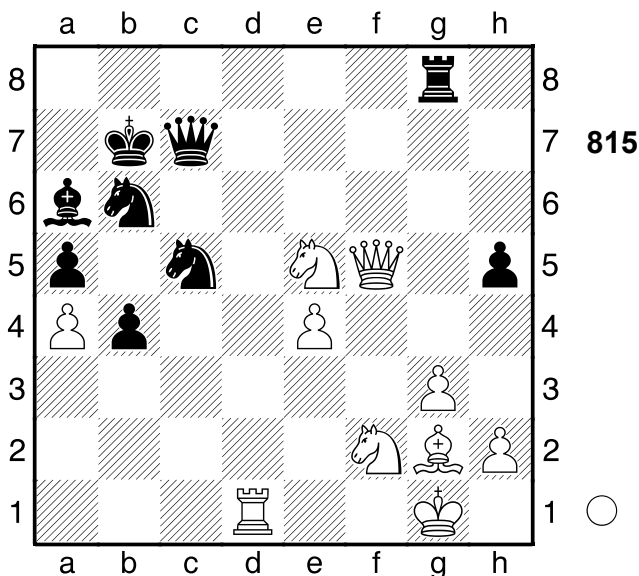

1.Sc6!! Doppelangriff: g8/b7 **1...Sbxa4**
 [1...Kxc6 2.e5+ Freibauer]
 [1...Dxc6 2.Dh7+ Doppelangriff

(2.e5 Freibauer)
2.e5 Kb6 3.Td6 Sb7
 [3...b3 ist ein letzter Strohalm
 4.Se7+ Ka7+-]
4.Tf6 b3
 [4...Sac5 verlängert das Leiden
 5.Sxb4+ Ka7 6.Sxa6 Sxa6+-]
5.De6
 [5.Sb4+ Ka7 6.Txa6+ Kb8 7.Sc6+
 Dxc6 8.Lxc6 Sac5 9.Lxb7 Sxa6
 10.Lxa6 b2+-]
5...b2 6.Db3+
 [6.Db3+ Lb5 7.Sd4+ Ka7 8.Sxb5+
 Kb8 9.Sxc7 b1D+ 10.Dxb1 Sac5
 11.Sa6+ Kc8 12.Lxb7+ Sxb7
 13.Dc1+ Kd8 14.Dc7+ Ke8
 15.Te6+ Kf8 16.De7#]

1-0

816
 □ **Player A**
 ■ **Player B**
 London
 [Fritz 12 (5s)]

1883

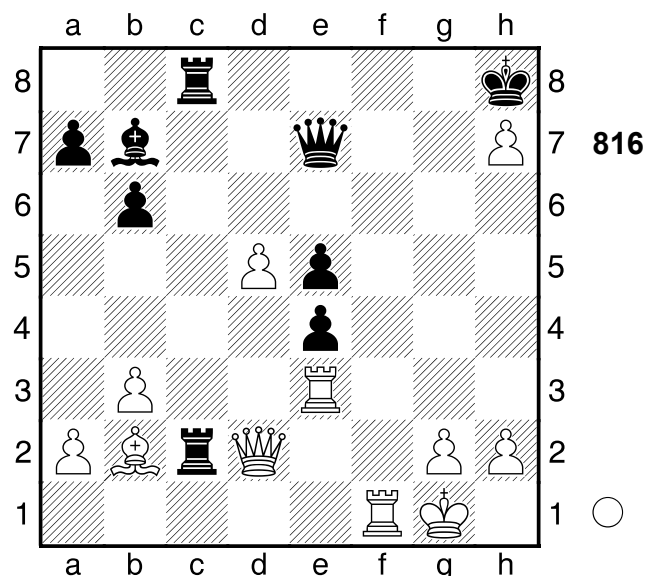

1.Db4 T8c5
 [1...Dxb4 führt in eine lange
 Mattsequenz 2.Lxe5+ Kxh7 3.Th3+
 Kg6 4.Tf6+ Kg5 5.Tg3+ Kh5
 6.Tf5+ Kh6 7.Lf4+ Kh7 8.Th5#]
2.Tf8+! Doppelangriff: e4/h8 **2...Kxh7**

[2...Dxf8 3.Lxe5+ Doppelangriff]
3.Dxe4+
 [3.Dxe4+ Kg7 4.Tg8+ Kxg8
 5.Dg6+ Dg7 6.De8+ Df8 7.Tg3+
 Kh7 8.Dg6+ Kh8 9.Lxe5+ Df6
 10.Lxf6#]
1-0

817
 □ **Player A**
 ■ **Player B**
 London
 [Fritz 12 (5s)]

1883

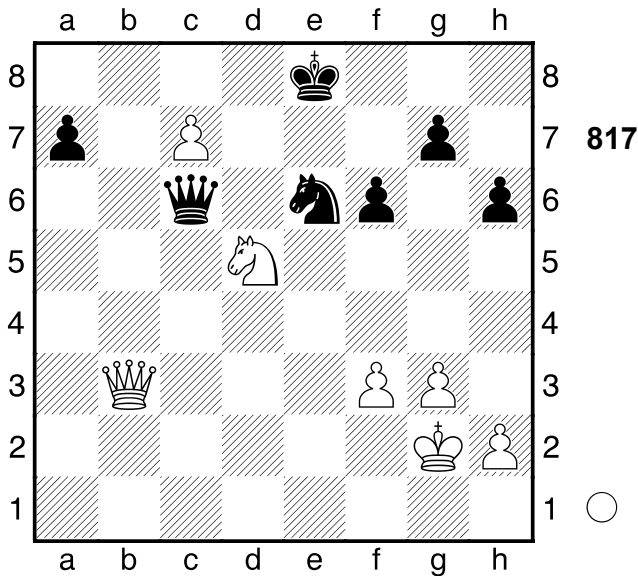

1.Db5! Mattdrohung **1...Dxb5**
 [1...Dxb5 2.c8D+ Bauernumwandlung]
 [Δ1...-- 2.Dxc6+ Mattdrohung]
2.c8D+ Kf7 3.Dxe6+! bringt Weiß in Vorteil **3...Kxe6 4.Sc7+**
 [4.Sc7+ Ke5 5.Sxb5±]
1-0

818
 □ **Player A**
 ■ **Player B**
 Sofia
 [Fritz 12 (5s)]

1956

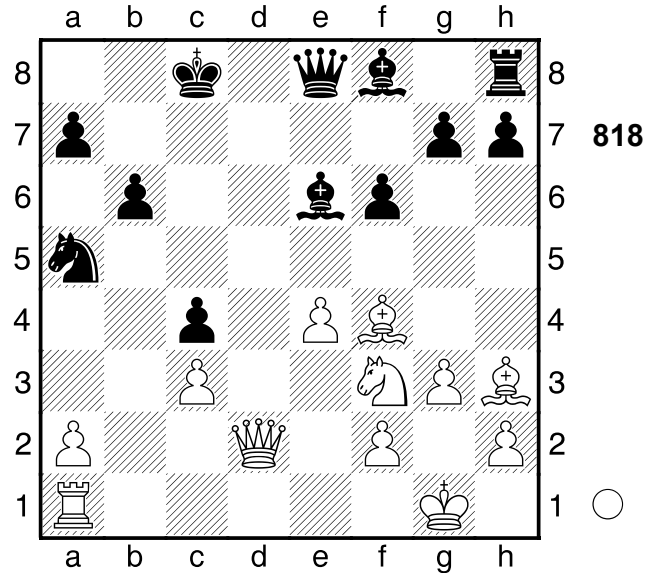

1.Dd5 Lxh3 2.Da8+ Kd7 3.Dxa7+ Kc6 4.Sd4+ Kc5 5.Tb1
 [5.Tb1 Dc6 6.Dc7 Dxc7 7.Tb5#]
1-0

819
 □ **Player A**
 ■ **Player B**
 [Fritz 12 (5s)]

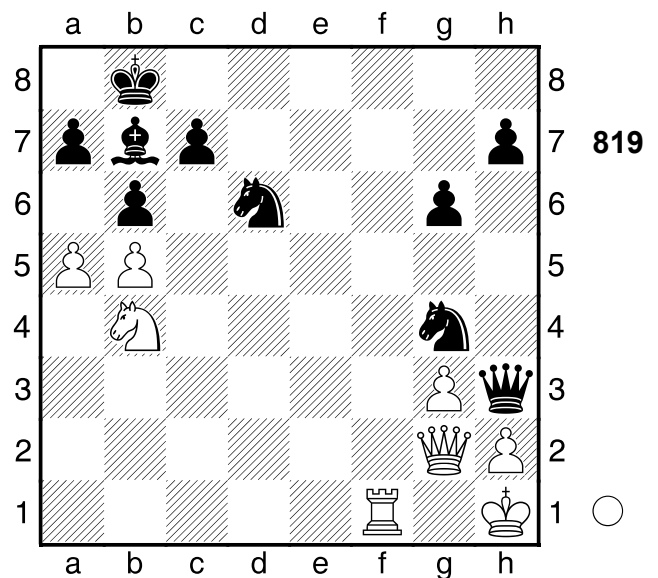

1.Tf8+ Sc8 2.Dxb7+!! Hinlenkung: a8
2...Kxb7
 [2...Kxb7 3.a6+ Mattangriff
 Hinlenkung]
3.a6+ Kb8 4.Sc6+ Ka8 5.Txc8#
1-0

820

□ Player A
 ■ Player B
 [Fritz 12 (5s)]

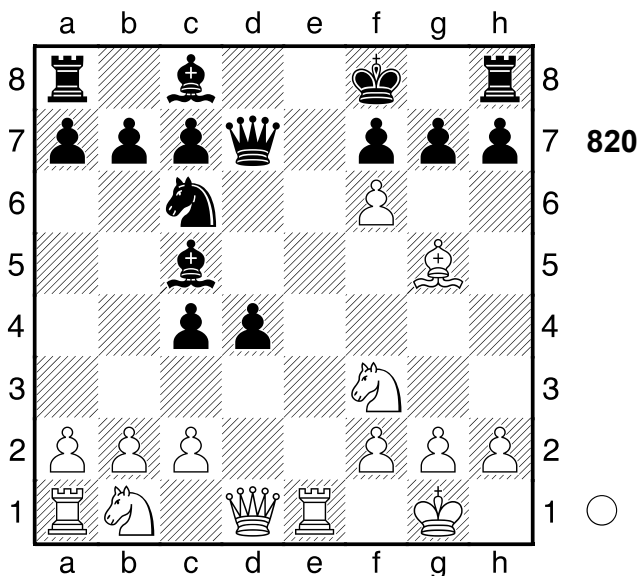

1.Lh6! schön gesehen **1...gxh6 2.Dd2**
 [2.Dd2 De6 3.Dxh6+ Ke8 4.Txe6+
 Lxe6 5.Sg5+-]
1-0

821

□ Player A
 ■ Player B
 Hamburg
 [Fritz 12 (5s)]

1964

(Diagramm 821)

1...Lxh2+! Abzugsangriff: c7, c8-c4
 [1...Dxe6?! ist deutlich schlechter
 2.Dxe6 fxe6 3.Te2=]
 [1...fxe6?! ist minderwertig 2.De2≠]

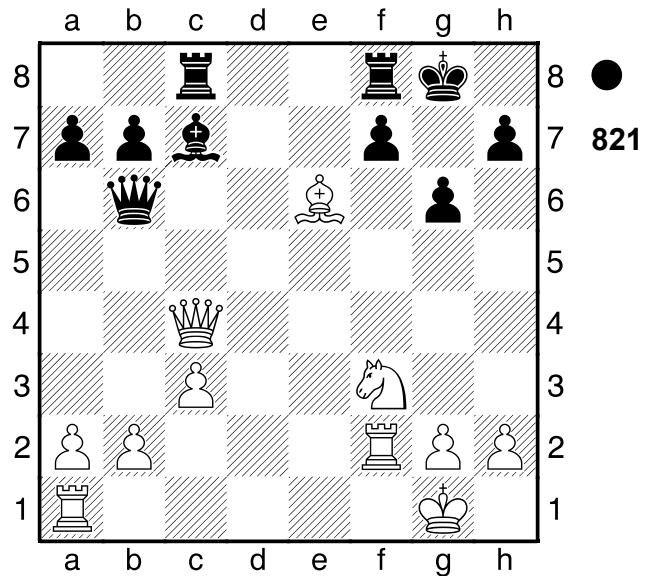

2.Sxh2

[2.Sxh2 Txc4 Abzugsangriff
 (2...Dxe6 Zwischenzug)]
 [2.Kxh2 Dc7+ Hinlenkung
 Doppelangriff (2...Txc4
 Abzugsangriff; 2...Dxf2 Überlastung
 Ablenkung; 2...Dxe6 Zwischenzug)]
2...Dxf2+!! Die Krönung
 [2...Txc4 ist sichtlich schwächer
 3.Lxc4 Kg7 4.Te1±]
3.Kxf2 fxe6+ 4.Ke3 Txc4
0-1

822

□ Player A
 ■ Player B
 Bern
 [Fritz 12 (5s)]

1993

(Diagramm 822)

1.Lxg6! Aus die Maus! **1...fxg6**
 [1...fxg6 2.Txg7+ Kh8 3.Dd3
 Kombination]
 [Δ1...-- 2.Lxf7+ Materialgewinn]
2.Txg7+ Kh8 3.Dg4!! Mattangriff
3...De8
 [3...Sxg4 4.Th7+ Mattangriff]
4.Dg5

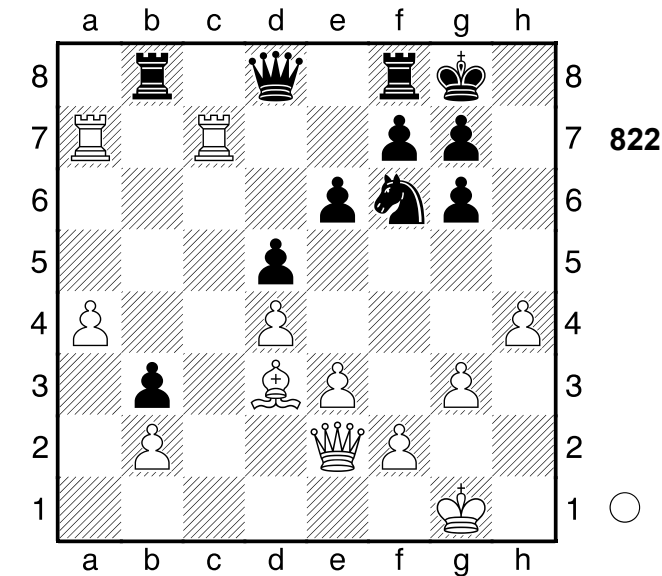

822

[4.Dg5 Sg4 5.Th7+ Kg8 6.Tag7#]
1-0

823

□ Player A
■ Player B

Bruessel
[Fritz 12 (5s)]

1993

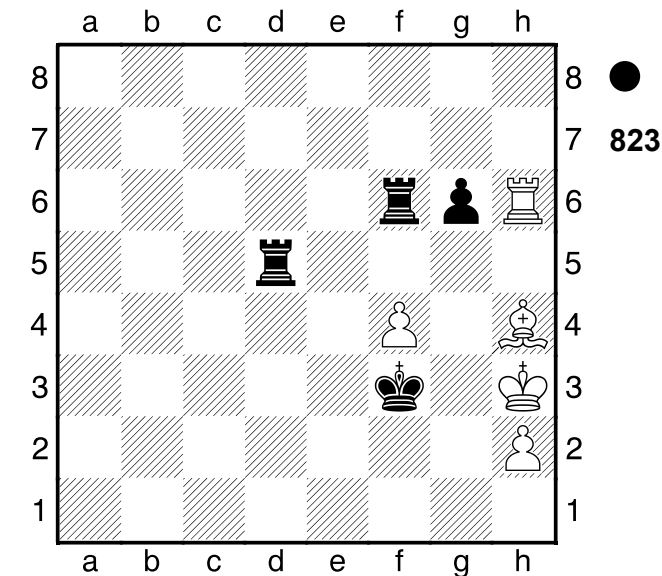

823

1...g5 2.fxg5 Txh6 3.gxh6 Th5 4.h7
Kf4
0-1

824

□ Player A
■ Player B

London
[Fritz 12 (5s)]

1987

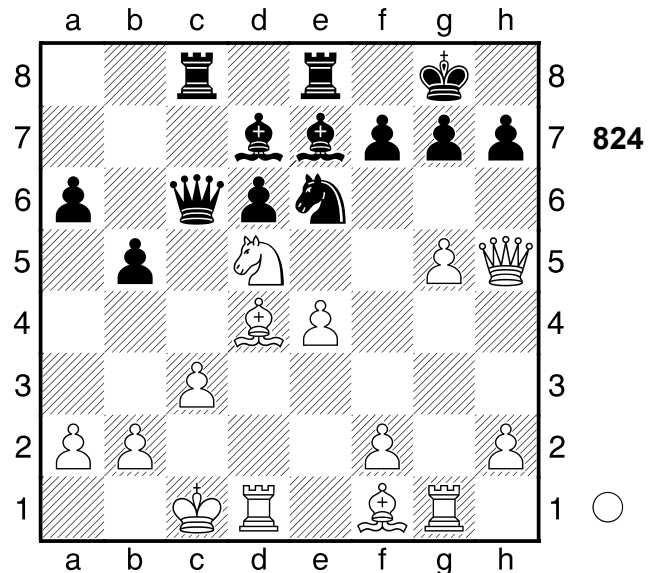

824

2.Lxg7! ist die überraschende
Widerlegung 2...Kxg7

[2...Sxg7 3.Sf6+ Lxf6 (3...Kf8
4.Sxh7+ Kg8 5.Sf6+ Kombination;
3...Kh8 4.Dxh7# Mattangriff
Hinlenkung) 4.gxf6 Kombination]

[2...Kxg7 3.Dh6+ Kg8 (3...Kh8
4.Sxe7 Txe7 5.Df6+ Hinlenkung
Doppelangriff) 4.Sf6+ Lxf6 (4...Kh8
5.Dxh7# Mattangriff Hinlenkung)
5.gxf6+ Kombination]

3.Sf6! Mattdrohung 3...Lxf6

[3...Lxf6 4.gxf6+ Kxf6 (4...Kf8
5.Dh6+ Mattangriff; 4...Kh8 5.Dxf7
Ablenkung) 5.Dh4+ Doppelangriff
(5.Df3+ Ablenkung; 5.Dxh7
Überlastung)]

[Δ3...-- 4.Dxh7+ Mattdrohung]

4.gxf6+ Kh8 5.Td5

[5.Td5 Dc5 6.Txc5 dxc5 7.Lh3+-]

1-0

825

□ Player A
 ■ Player B

Tilburg
 [Fritz 12 (5s)]

1990

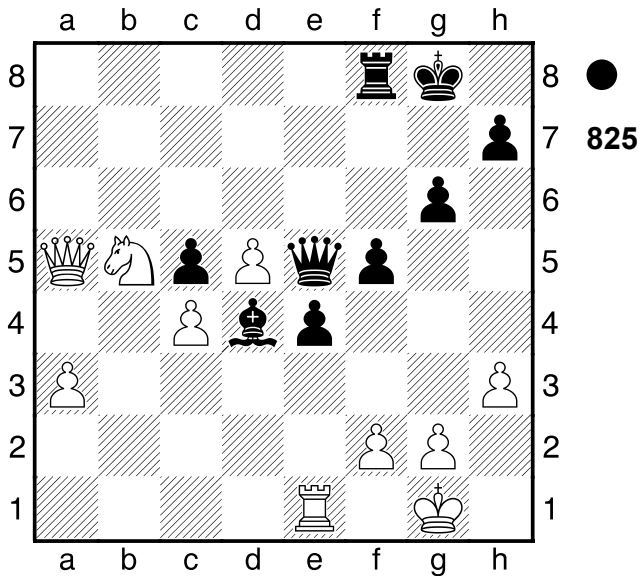

1...f4 2.Dc7??

[2.Db6 hätte die Niederlage
 vermieden Lxf2+ 3.Kxf2 e3+
 4.Kf1-+]

2...Lxf2+-+ 3.Kxf2 Db2+ 4.Te2??
 auch bessere Züge hätten die Partie
 nicht gerettet.

[4.Kg1 f3 5.Dg3 f2+ 6.Kh2-+]

4...e3+ 5.Kf3 Dc1

[5...Dc1 6.Sc3 ob er will oder nicht,
 Weiß muss Material hergeben
 Dxc3-+]

0-1

826

□ Player A
 ■ Player B

Rotterdam
 [Fritz 12 (5s)]

1987

(Diagramm 826)

1.Tf3 Dxd4

[1...Lxd4 die letzte Gegenchance

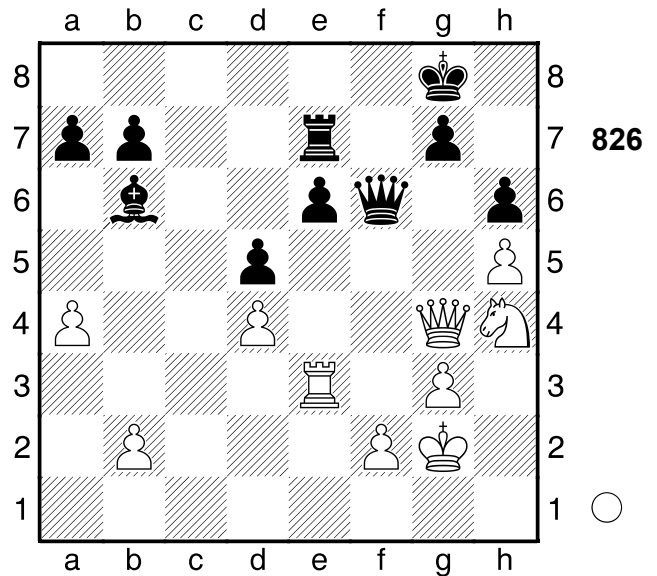

2.Sg6 Te8 3.Txf6 Lxf6+-]
2.Sg6 Te8
 [2...Dxg4?? 2 wird durch Matt
 widerlegt in 3.Tf8+ Kh7 4.Th8#]

3.Dxe6+!! Mattangriff. **3...Txe6**
 [3...Txe6 4.Tf8+ Mattangriff]

4.Tf8+ Kh7 5.Th8#

1-0

827

□ Player A
 ■ Player B

Linares
 [Fritz 12 (5s)]

1995

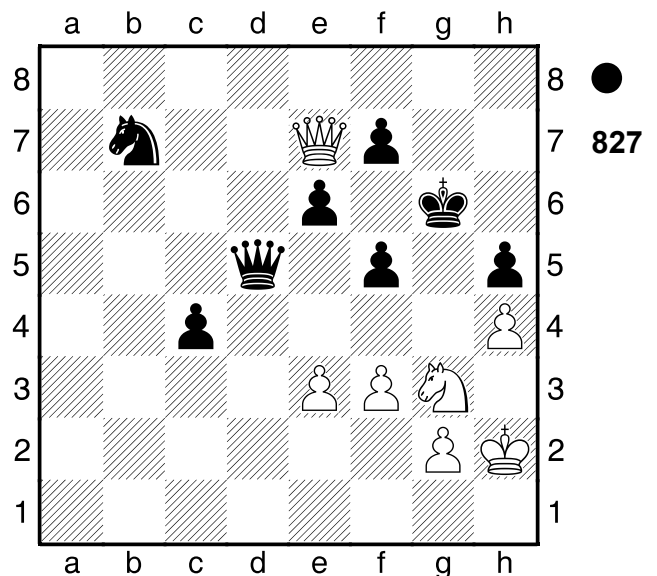

2...Dd8 3.Dxb7?

[Δ 3.Dxd8 Sxd8 4.Se2 \mp]
3...Dxh4+ 4.Kg1 Dxd3
 [4...Dxg3 5.Dc8 De1+ 6.Kh2 Dh4+
 7.Kg1 Kg7-+]
0-1

828
 □ **Player A**
 ■ **Player B**
 London
 [Fritz 12 (5s)]

1990

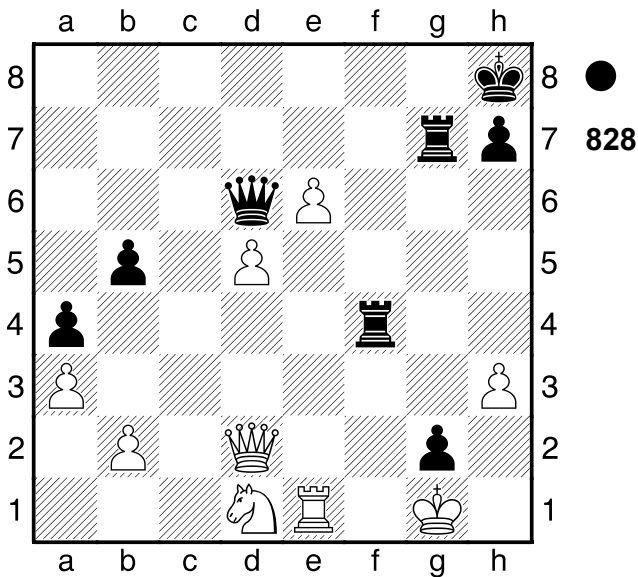

1...Tf1+! Hinlenkung: d4 **2.Txf1 Dh2+!**
 kräftig gespielt
 [2...gxf1L+?! wäre ein Fehlgriff
 3.Kxf1 De5 4.Se3=]
3.Kxh2 gxf1S+ 4.Kh1 Sxd2 5.d6
 [5.Sc3 würde die Partie
 unwesentlich verlängern Sf3
 6.Se2-+]
5...Sf3
 [5...Sf3 6.Se3 Tg1#]
0-1

829
 □ **Player A**
 ■ **Player B**
 Singapur
 [Fritz 12 (5s)]

1990

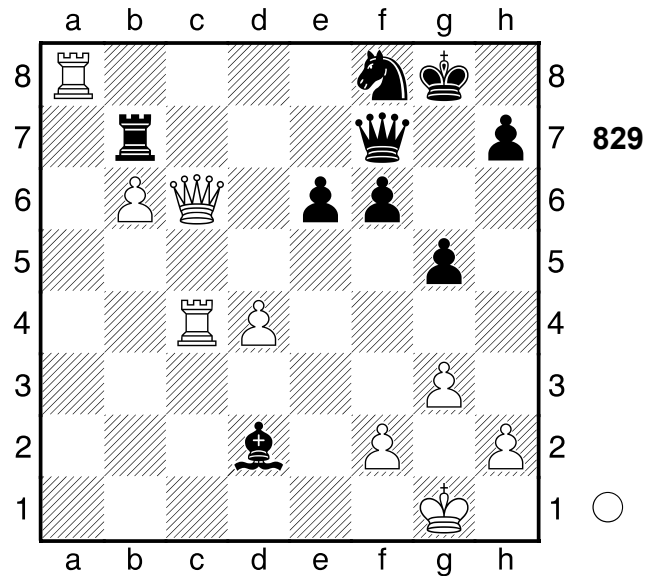

1.Txf8+! Ablenkung: b7 **1...Kxf8**
 [1...Dxf8 2.Dxb7 Überlastung
 Ablenkung]
 [1...Kxf8 2.Dc8+ Doppelangriff]
2.Dc8+ Kg7 3.Dxb7!! Hinlenkung: b7
3...Dxb7 4.Tc7+
 [4.Tc7+ Kg6 5.Txb7+-]
1-0

830
 □ **Player A**
 ■ **Player B**
 Singapur
 [Fritz 12 (5s)]

1990

(Diagramm 830)

1.Le5+ Kf5 2.Tf8+ Ke4 3.Ld4 Dc1+
4.Tc3 Dd2 5.Te3+ Dxe3 6.Lxe3
 [6.Lxe3 Ld5 7.g7+-]
1-0

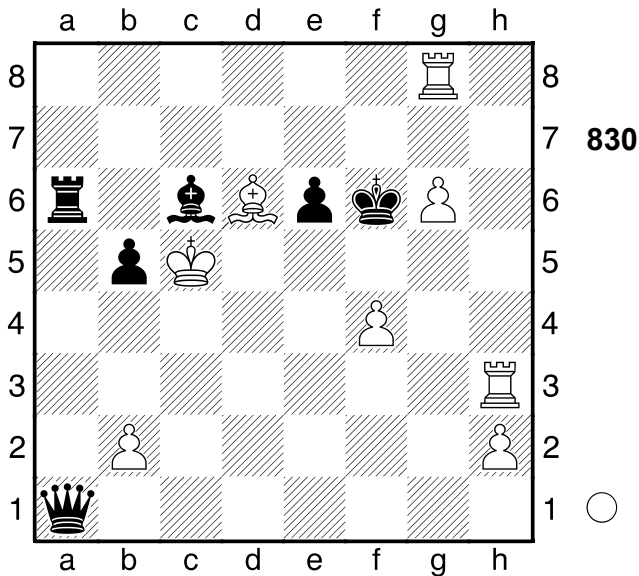

831
 □ Player A
 ■ Player B
 Lyon
 [Fritz 12 (5s)]

1990

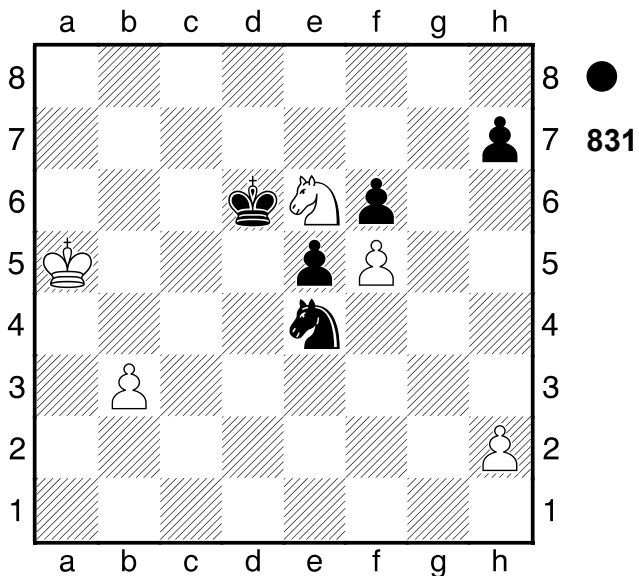

1...Sc5 2.Sxc5?? der Druck provoziert den entscheidenden Fehler
 [2.Sg7-+]
2...Kxc5 3.b4+ Kc4 4.b5 e4 5.b6 e3 6.b7 e2 7.b8D e1D+ 8.Ka6 Da1+ 9.Kb7 Db1+ [9...Db1+ 10.Kc7 Dxb8+ 11.Kxb8 Kd4-+]
0-1

832
 □ Player A
 ■ Player B
 Potsdam
 [Fritz 12 (5s)]

1988

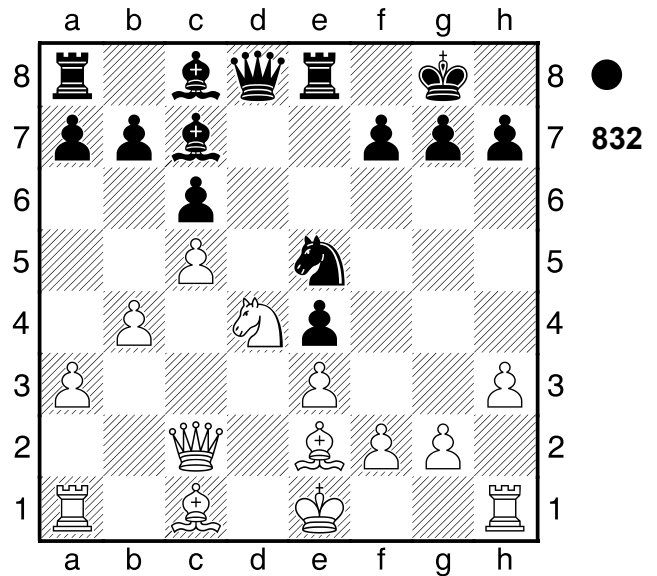

1...Sd3+! war die Absicht **2.Kf1**
 [2.Lxd3 Dxd4 Kombination]
2...Lf5 3.Sxf5 Df6 4.Lb2 Dxf5
 [4...Dxf5 5.Lg4 Dd5-+]
 [Dagegen 4...Sxb2 5.Tb1 Sd3 6.Lxd3 Dxf5 7.Le2⚡]
 [4...Dxb2?! 5.Dxb2 Sxb2 6.Tb1⚡]
0-1

833
 □ Player A
 ■ Player B
 Potsdam
 [Fritz 12 (5s)]

1989

(Diagramm 833)

1...Txg3 2.Kxg3 Se4+ 3.Kg2
 [3.Kh2 Sg5 4.Dg2 Txh3+ 5.Kg1 De3+ 6.Kf1 Tf3+ 7.Dxf3 Dxf3+ 8.Ke1 Dxb1+ 9.Ke2 De4+ 10.Kd2 Dxd4+ 11.Ke2 Dxa1 12.Lb4 De5+ 13.Kd3 Db5+ 14.Kd2 Dxb4+ 15.Ke2 Dc3 16.Kd1 Se4 17.Ke2

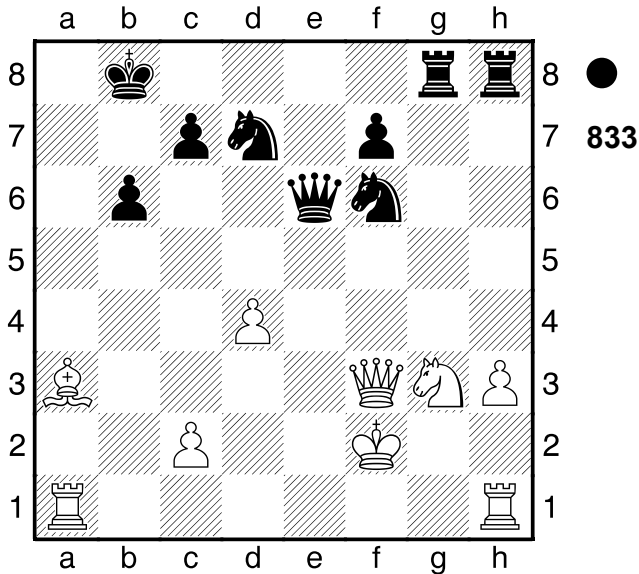

Dd2+ 18.Kf3 Sdf6 19.c4 Df2#]
3...Tg8+ 4.Kh2 Sd2 5.Df2 Se5!
 Mattangriff
 [5...Se5 6.Thf1 Sdf3+ 7.Dxf3
 Sxf3+ 8.Txf3 De2+ 9.Tf2 Dxf2+
 10.Kh1 Dg2#]
0-1

834
 □ Player A
 ■ Player B
 Taschkent
 [Fritz 12 (5s)]

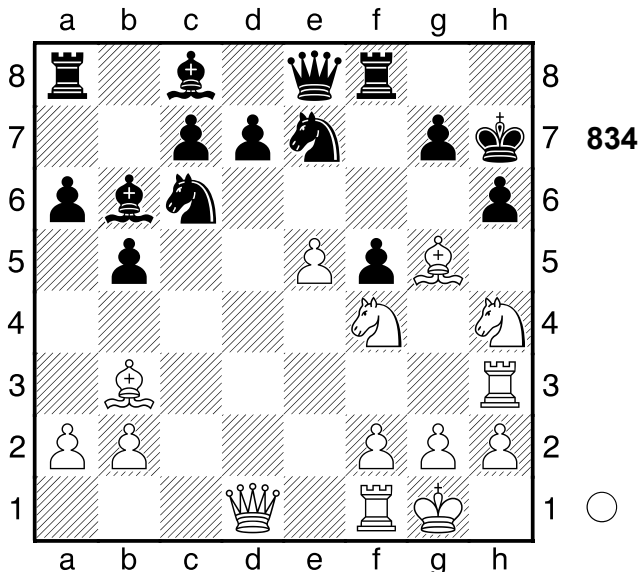

1.Shg6!! die Krönung **1...Sxg6**
 [1...Sg8 2.a4 Sxe5 3.Sxf8+

Dxf8+-]
2.Lxh6
 [2.Txh6+ gxh6 3.Dh5 d5 4.Lxd5
 Le6 5.Lxe6 Dxe6 6.Sxe6 Lxf2+
 7.Txf2 Sb4 8.Dxh6+ Kg8 9.Dg7#]
2...gxh6 3.Dh5 Sh4
 [3...Lxf2+ hilft auch nicht mehr
 4.Txf2 Sh4 5.Dxh4 De6 6.Sxe6
 Kg8 7.Dxh6 Kf7 8.Dxf8+ Kg6
 9.Dxf5#]
4.Dxh4 h5
 [4...Lxf2+ ändert nichts am Ausgang
 der Partie 5.Txf2 De6 6.Sxe6 Kg8
 7.Dxh6 Kf7 8.Dxf8+ Kg6 9.Dxf5#]
5.Sxh5
 [5.Sxh5 Lxf2+ 6.Txf2 Th8 7.Df6
 Df7 8.Lxf7 Sxe5 9.Sf4#]
1-0

835
 □ Player A
 ■ Player B
 Potsdam
 [Fritz 12 (5s)]

1990

1989

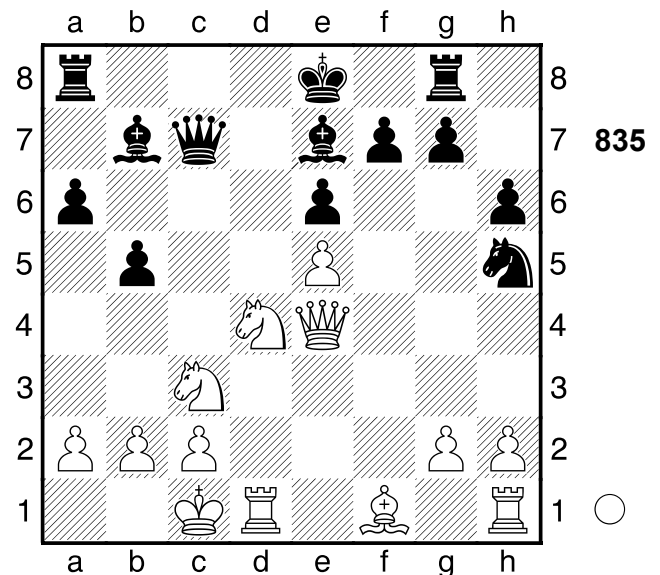

1.Sxe6 Lg5+ 2.Kb1 fxe6 3.Dg6+ Df7?
 [Δ3...Ke7!? 4.Dxh5 Tgf8±]
4.Dxf7+- Kxf7 5.Td7+
 [5.Td7+ Le7 6.Txb7+-]
1-0

836

□ Player A

■ Player B

Kopenhagen

[Fritz 12 (5s)]

1990

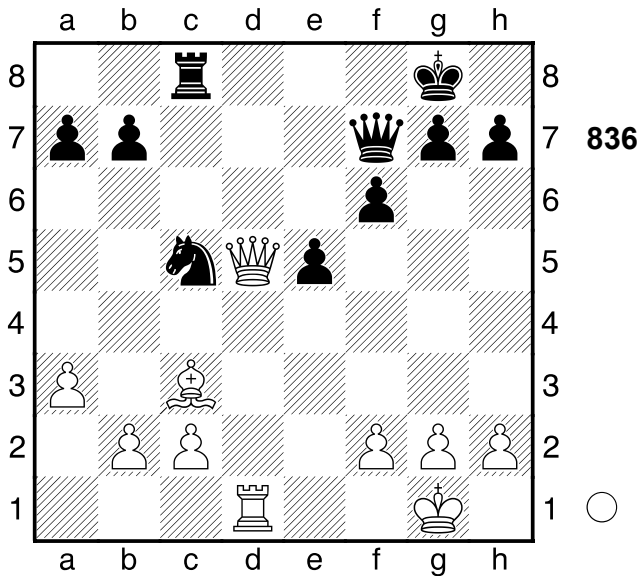

1.Dxc5 Txc5 Schwarz gewinnt die Dame
 2.Td8+ Df8 3.Txf8+ Kxf8
 4.Lb4 b6 5.Lxc5+ bxc5 6.b4 Ke7
 7.c4
1-0

837

□ Player A

■ Player B

UdSSR

[Fritz 12 (5s)]

1990

(Diagramm 837)

1.gxf3 Dh5 2.Dg8+! Fesselung: g7
 2...Kxg8
 [2...Kxg8 3.Sf6+ Mattangriff
 Fesselung]
3.Sf6+
 [3.Sf6+ Kf7 4.e8D+ Kxf6 5.Dc6+
 Kf7 6.Tb7+ Kf8 7.Dd6+ Kg8
 8.Tbxg7+ Kh8 9.Df8#]
1-0

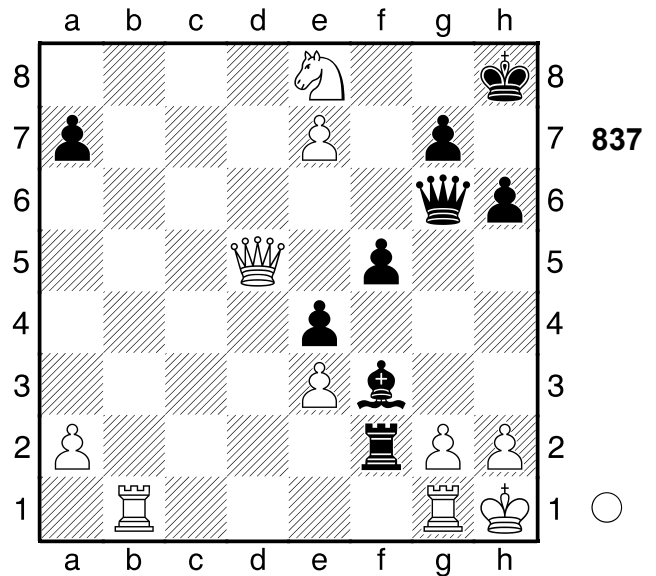

838

□ Player A

■ Player B

Niederlande

[Fritz 12 (5s)]

1988

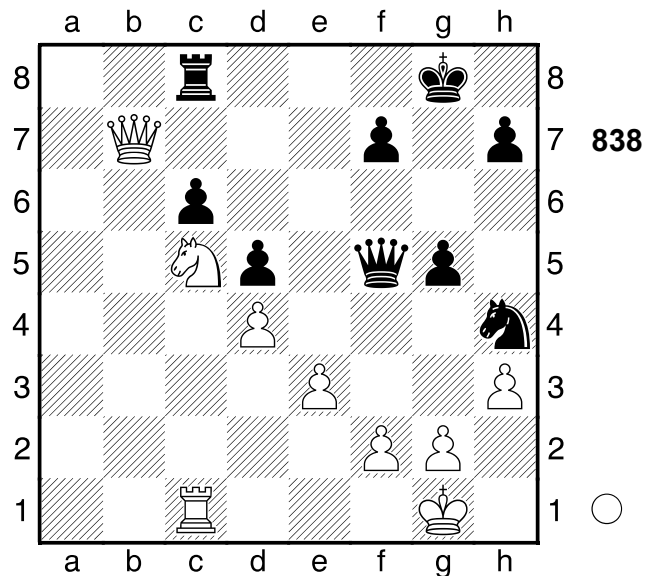

1.g4

[1.Sd7 Td8 2.Se5 Tf8+-]
1...Df3 2.Dxc8+ Kg7 3.Se6+!
 Doppelangriff: c6/g7 **3...fxe6 4.Dc7+ Kg6 5.Dg3**
 [5.Dg3 De4 6.Td1+-]
1-0

839

□ Player A
 ■ Player B

Wien

[Fritz 12 (5s)]

1986

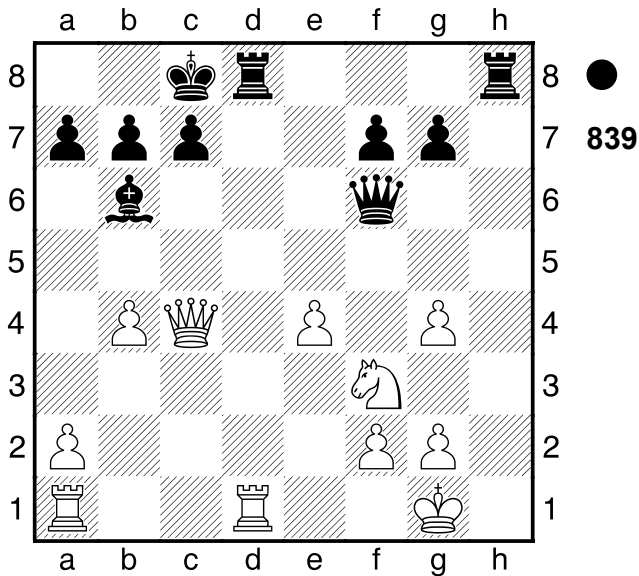

1...Td2!! Ablenkung: a1 2.Tf1
 [2.Txd2 Dxa1+ Ablenkung]
 [2.Sxd2 Dxf2# Mattangriff
 Ablenkung Fesselung]
 [Δ2.-- Lxf2+ Mattdrohung]
 2...Txf2! Ablenkung: a1. . .
 [2...Txf2 3.Txf2 Dxa1+ 4.Df1
 Dxa2-+]
 0-1

840

□ Player A
 ■ Player B

Kopenhagen

[Fritz 12 (5s)]

1989

(Diagramm 840)

1...Kd7 2.gxh4
 [2.Td1 ändert nichts mehr Tb3
 3.Tc1 Txc3+ 4.Txc3 Sxe4+ 5.Kc4
 Sxc3 6.gxh4 Se2-+]
 2...Tb3 3.Te3 Txc3+! Hinlenkung: c3
 4.Txc3 Sxe4+

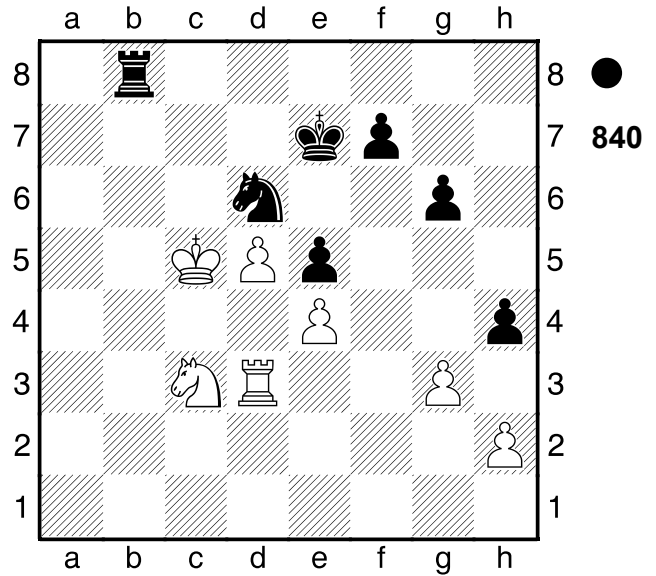

[4...Sxe4+ 5.Kb4 Sxc3 6.Kxc3
 Kd6-+]
 0-1

841

□ Player A
 ■ Player B

Budapest

[Fritz 12 (5s)]

1989

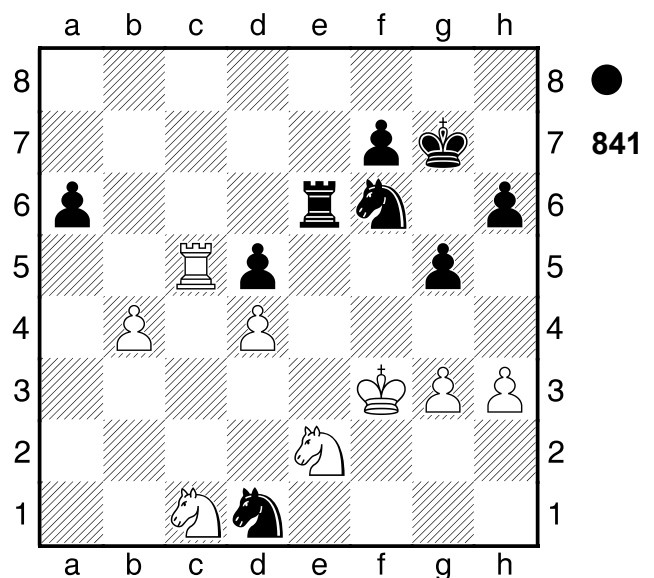

1...Se4 2.Ta5
 [2.Kg2 macht keinen großen
 Unterschied Sxc5 3.dxc5 Te4-+]
 2...Tf6+ 3.Kg2
 [3.Sf4 wäre noch eine kleine
 Chance gxf4 4.gxf4-+]

3...Se3+ 4.Kh2

[4.Kh1 holt die Kuh nicht vom Eis
Tf1+ 5.Sg1 Tf2 6.Sge2 Tg2 7.Sd3
Txe2 8.Ta2 Txa2 9.Se1 Sxg3+
10.Kg1 Te2 11.b5 axb5 12.h4
gxh4 13.Sd3 Tg2#]

4...Tf2+ 5.Kh1 Tg2

[5...Tg2 6.Sd3 Txe2 7.Ta2 Txa2
8.Se1 Sxg3+ 9.Kg1 Te2 10.b5
axb5 11.h4 gxh4 12.Sd3 Tg2#]

0-1

842

□ **Player A**

■ **Player B**

Boston

1987

[Fritz 12 (5s)]

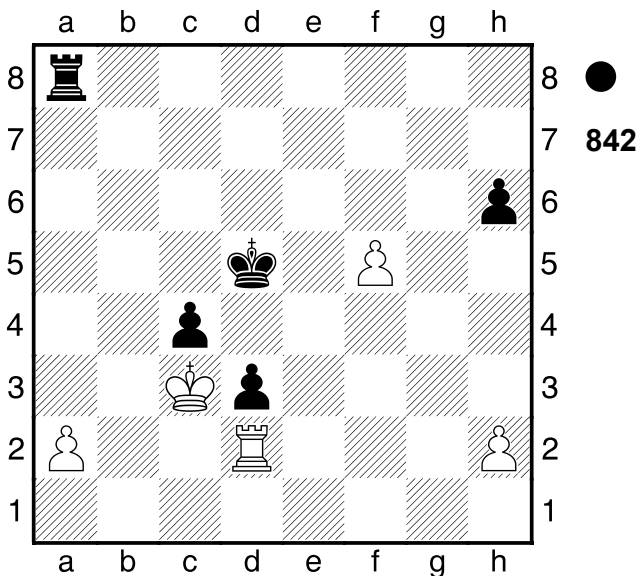

**1...Ta3+ 2.Kb4 Kd4 3.Kxa3 c3 4.Tf2
d2 5.f6 d1D 6.f7 c2 7.Txc2 Df3+**

[7...Df3+ 8.Kb2 Dxf7-+]
[7...Dxc2?! scheitert an 8.f8D Dc1+
9.Kb3 Db1+ 10.Ka3 Dc1+ 11.Ka4
Dc2+ 12.Kb5 De2+ 13.Kb6 Db2+
14.Kc6 Dc2+ 15.Kd7 Da4+ 16.Kc7
Dc2+ 17.Kb7 Db2+ 18.Kc6 Dc2+
19.Kb5 De2+ 20.Kb6 Db2+
21.Kc6=]

0-1

843

□ **Player A**

■ **Player B**

Randers

1990

[Fritz 12 (5s)]

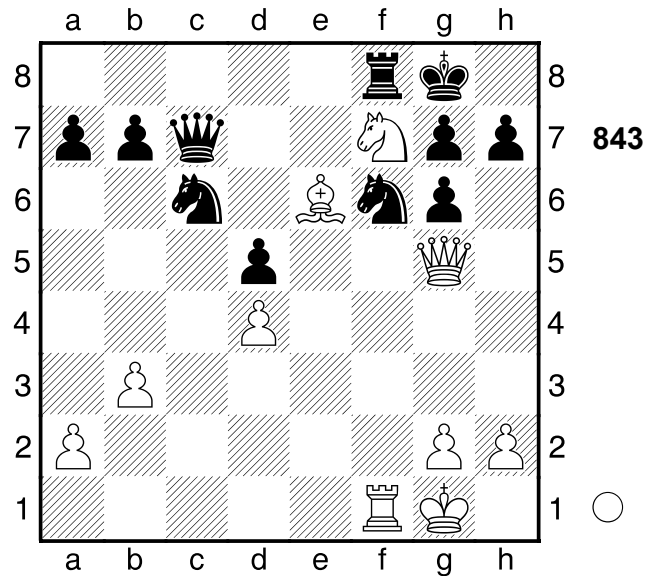

1.Se5+ Kh8

[1...Tf7 ist noch eine dünne Chance
2.Lxf7+ Kf8 3.Lxd5 Ke8 4.Lxc6+
bxc6+-]

2.Sxg6+! ist die überraschende
Widerlegung **2...hxg6 3.Dh4+ Sh5**

4.Txf8+ Kh7 5.Lf5! Mattangriff

[5.Lf5 Df4 6.Dxh5+ Dh6 7.Lxg6#]

1-0

844

□ **Player A**

■ **Player B**

Wijk aan Zee

1990

[Fritz 12 (5s)]

(Diagramm 844)

1.Te8+!! Ablenkung: b4 **1...Kg7**

[1...Txe8 2.Dxb4 Ablenkung]

2.De5 Tb5

[2...De1+ ist ein letzter Strohalm

3.Dxe1 Txe8+-]

3.Txg6+!! Mattangriff **3...Kxg6**

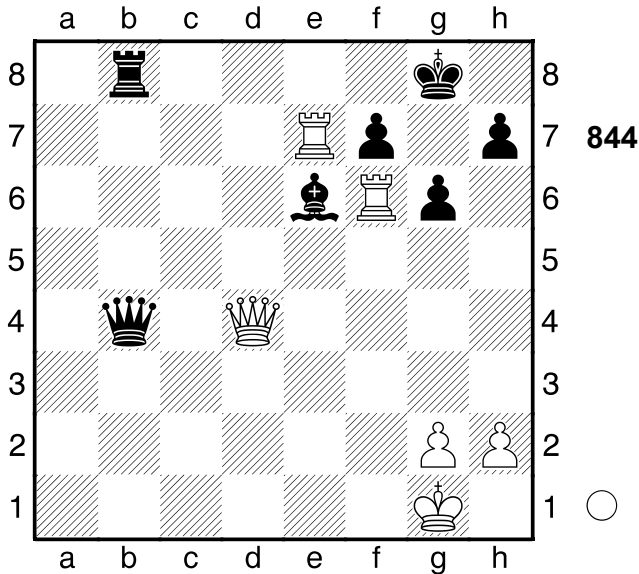

[3...Kxg6 4.Tg8+ Mattangriff]
4.Tg8+
 [4.Tg8+ Kh6 5.Dg7+ Kh5
 6.Dxh7#]
1-0

845
 □ Player A
 ■ Player B
 [Fritz 12 (5s)]

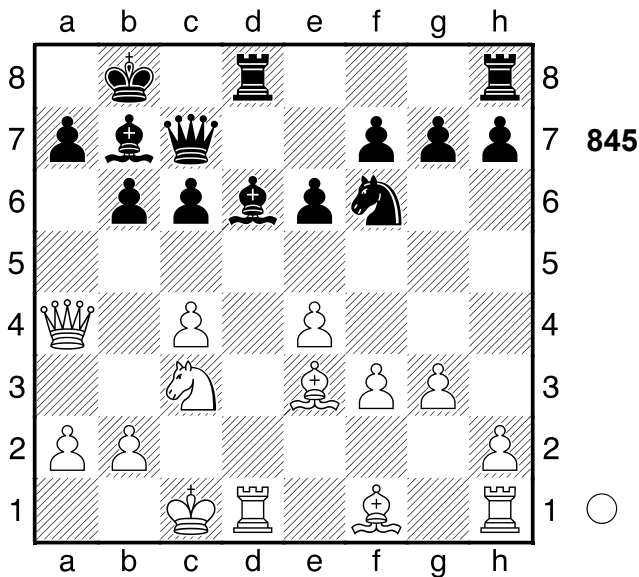

1.Txd6! Hinlenkung: d6 **1...Dxd6**
 [1...Dxd6 2.e5 Kombination]
 [1...Txd6 2.e5 Hinlenkung
 Doppelangriff]
 [Δ1...-- 2.Txd8+ Drohung

A) 2...Dxd8 3.Lf4+ Hinlenkung
 Ablenkung;
B) 2...Dc8 3.Txh8 Abzugsangriff
 (3.Lf4+ Hinlenkung);
C) 2...Txd8 3.c5 Kombination;
D) 2...Lc8 3.Txh8 Kombination]
2.e5! danach kommt Weiß in Vorteil
2...Dxe5?? Schwarz hätte sowieso bald
 aufgeben können
 [2...Dxe5 3.Lf4 Kombination]
 [Δ2...-- 3.exd6 Materialgewinn]
3.Lf4+-
 [3.Lf4 Dxf4+ 4.gxf4+-]
1-0

846
 □ Player A
 ■ Player B
 Wien 1940
 [Fritz 12 (5s)]

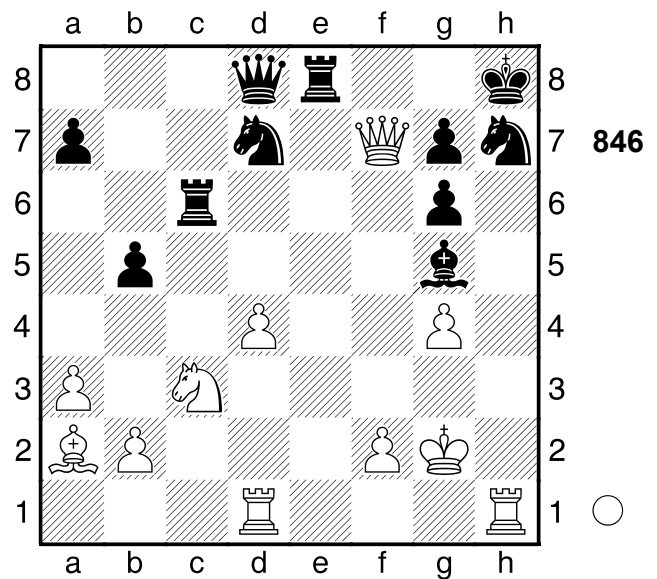

1.Txh7+! glänzend gespielt
 [1.Sxb5 Tf8 2.Db3 Lh4+-]
1...Kxh7 2.Th1+ Lh6 3.Txh6+!
 ein Tiefschlag **3...Kxh6 4.Df4+ Dg5**
5.Dh2+ Dh5 6.gxh5
 [6.gxh5 g5 7.Ld5+-]
1-0

847

□ Player A
 ■ Player B

Toulouse
 [Fritz 12 (5s)]

1989

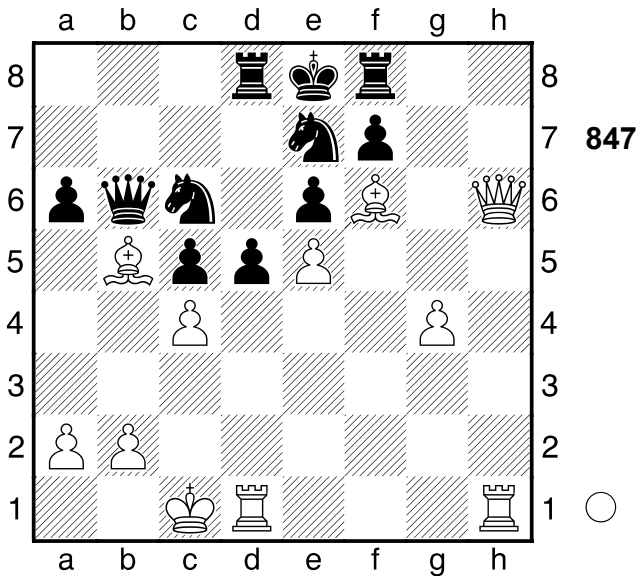

- 1.Dxf8+!!** Räumung: h6 **1...Kxf8**
 [1...Kxf8 2.Th8+ Mattangriff Räumung]
2.Th8+ Sg8 3.Txg8+! Mattangriff
3...Kxg8
 [3...Kxg8 4.Th1 Mattangriff]
4.Th1
 [4.Th1 Dxb5 5.Th8#]
1-0

848

□ Player A
 ■ Player B

Moskau
 [Fritz 12 (5s)]

1990

(Diagramm 848)

- 1.Te8+ Kh7 2.Lf5+ g6 3.Th8+!!**
 Mattangriff **3...Kg7**
 [3...Kxh8 4.Dxh6+ Mattangriff]
4.Dxh6+ Kf6 5.Lxg6! Mattdrohung
5...fxg6
 [5...fxg6 6.Tf8+ Tf7 7.Dh8+

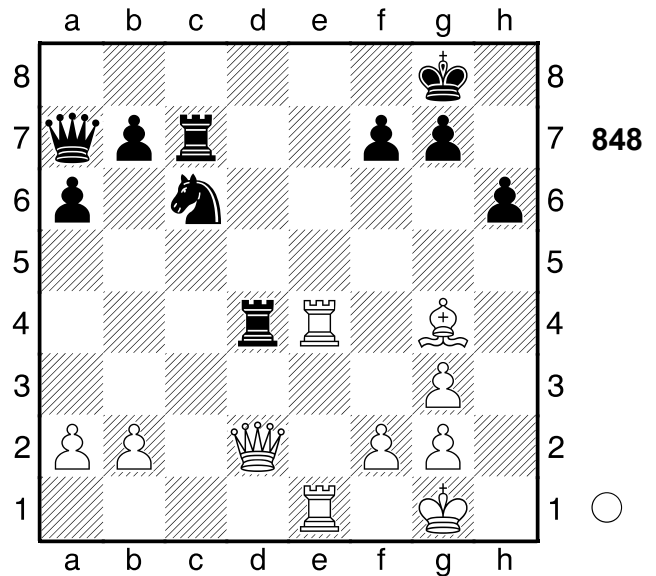

- Ablenkung]
 [Δ5...-- 6.Lc2# Mattdrohung]
6.Tf8+
 [6.Tg8 Se5 7.Dh8+ Tg7 8.Dxg7+ Ke6 9.Dxe5+ Kd7 10.De6+ Kc7 11.Tc8#]
6...Tf7 7.Dh8+
 [7.Dh8+ Kg5 8.Txf7 b5 9.Txa7 Se7 10.Taxe7 Tc4 11.T1e5+ Kg4 12.Dh4#]
1-0

849

□ Player A
 ■ Player B

London
 [Fritz 12 (5s)]

1989

(Diagramm 849)

- 1.Td8+!!** Ablenkung: c4 **1...Txd8**
 [1...Txd8 2.Dxc4+ Ablenkung Doppelangriff]
 [1...Dxd8 2.De6+ Mattangriff]
2.Dxc4+ Kf8 3.Dxb4+ Dd6
 [3...Kg8 lenkt vielleicht noch ab 4.Db3+ Kf8+-]
4.Tf5+ Ke7 5.Tf7+ Ke6 6.Dg4+ Kd5 7.Txg7
 [7.Txg7 Kc5 8.h4 Dd1+ 9.Dxd1

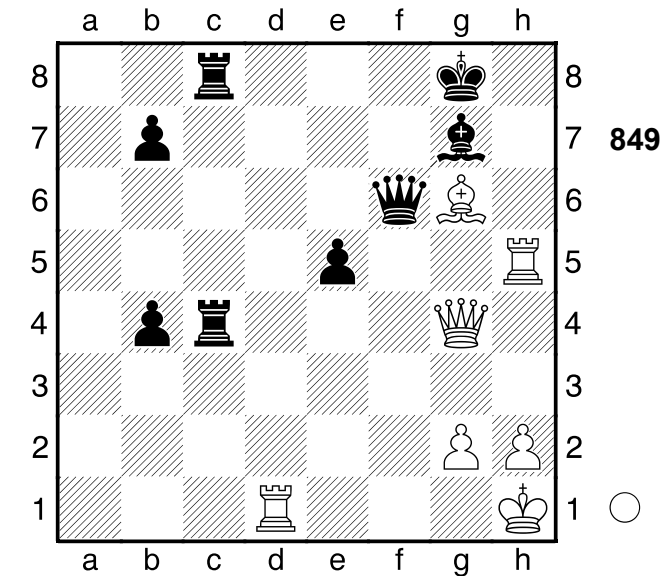

849

Txd1+ 10.Kh2+-]
1-0

850
 □ Player A
 ■ Player B
 Gausdal
 [Fritz 12 (5s)]

1989

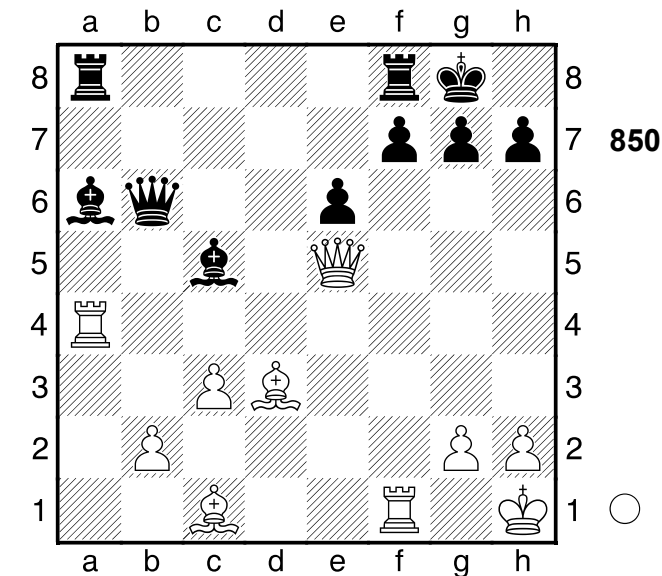

850

1.Lxh7+ Kxh7
 [1...Kh8 ändert den Lauf der Dinge nicht 2.Tg4 Ld4 3.Dh5 Le3 4.Lg6+ Lh6 5.Lxh6 Dg1+ 6.Kxg1 Tfd8 7.Lg5+ Kg8 8.Lxf7+ Kf8 9.Dh8#]
2.Tg4 f6 3.Dh5+ Kg8 4.Txg7+!!
 Ablenkung: f8 **4...Kxg7 5.Lh6+ Kh8**

6.Lxf8+ Kg8 7.Txf6 Lxf8 8.Df7+ Kh8 9.Tg6
 [9.Tg6 Dg1+ 10.Kxg1 Lc5+ 11.Kh1 Ld3 12.Dg7#]
1-0

851
 □ Player A
 ■ Player B
 Finnland
 [Fritz 12 (5s)]

1989

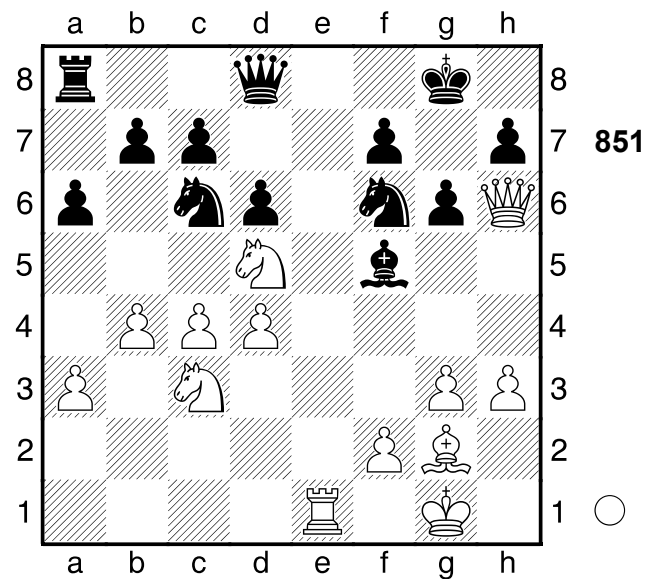

851

1.Te7!! Hinlenkung: h8 **1...Sh5**
 [1...Sxe7 2.Sxf6+ Mattangriff Hinlenkung]
 [Δ1...-- 2.Sxf6+ Mattdrohung]
2.Txc7 Ld3
 [2...Le6+- ist noch eine Idee]
3.g4 Sf6
 [3...Df8 macht keinen großen Unterschied 4.Dd2 Lxc4 5.gxh5 Lxd5 6.Lxd5+-]
4.Te7!! Hinlenkung: h8
 [4.Te7 Sxd5 5.Sxd5 Dxe7 6.Sxe7+ Sxe7 7.De3 Lxc4 8.Dxe7+-]
1-0

852

□ Player A
 ■ Player B

Berlin
 [Fritz 12 (5s)]

1990

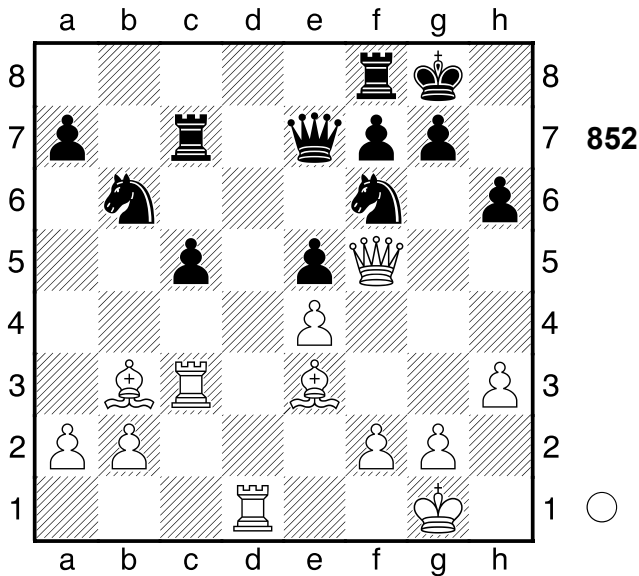

1.Lxh6 gxh6

[1...Kh8 2.Lg5 c4+-]

2.Td6 Sbd7

[2...Dxd6?? zu materialistisch
 gespielt 3.Dg6+ Kh8 4.Dxh6+ Sh7
 5.Dxd6+-]

3.Dg6+ Kh8 4.Dxh6+ Sh7 5.Tg3
 Tg8

[5...f5 verlängert das Leiden 6.Te6
 Df7+-]

6.Txg8+ Kxg8 7.Tg6+

[7.Tg6+ Kh8 8.Dg7#]

1-0

853

□ Player A
 ■ Player B

[Fritz 12 (5s)]

(Diagramm 853)

1...Se4! Hinlenkung: e4 2.dxe4

[2.dxe4 Txf3 Hinlenkung]

[Δ2.-- Dxf2+ Mattdrohung]

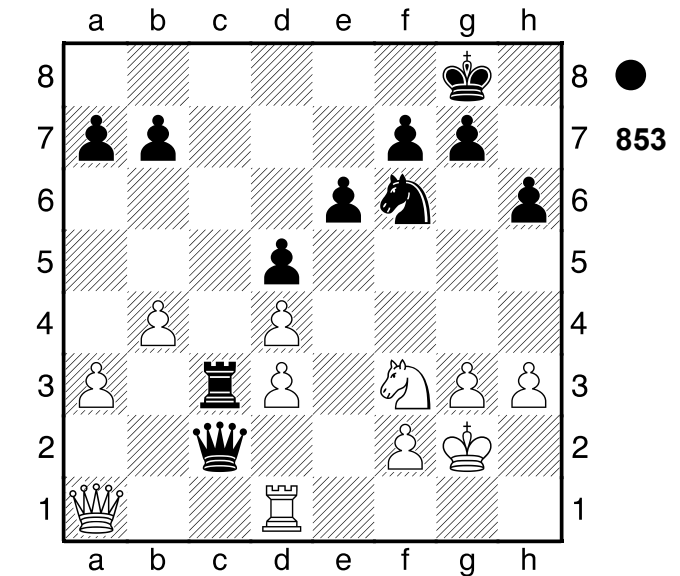

2...Txf3! Hinlenkung: f3 3.Td2

[3.Kxf3 Dxe4# Mattdrohung
 Hinlenkung]

[Δ3.-- Dxf2+ Mattdrohung]

3...Dxd2 4.Kxf3 dxe4+ 5.Kg2 e3
 0-1

854

□ Player A
 ■ Player B

Ungarn
 [Fritz 12 (5s)]

1989

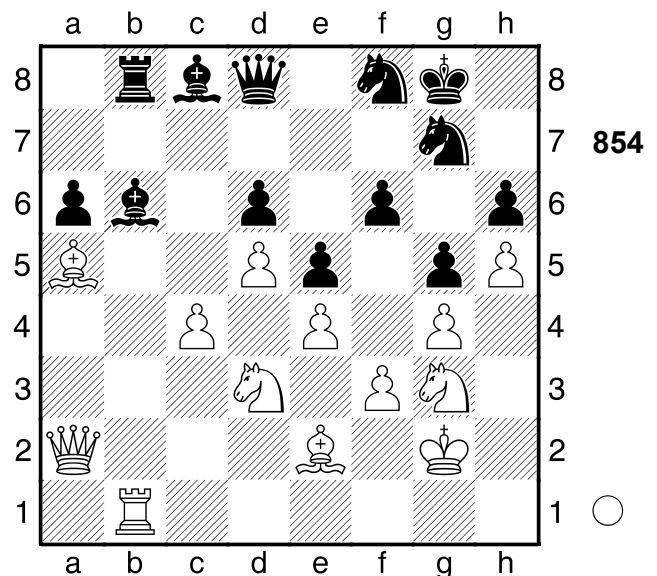

1.Lxb6 Txb6 2.Da5 Sd7 3.c5 dxc5

4.Sxc5

[4.Sxc5 Sxc5 5.Dxb6 Dxb6]

6.Txb6+-]
1-0

855

□ Player A
■ Player B
Sevilla
[Fritz 12 (5s)]

1988

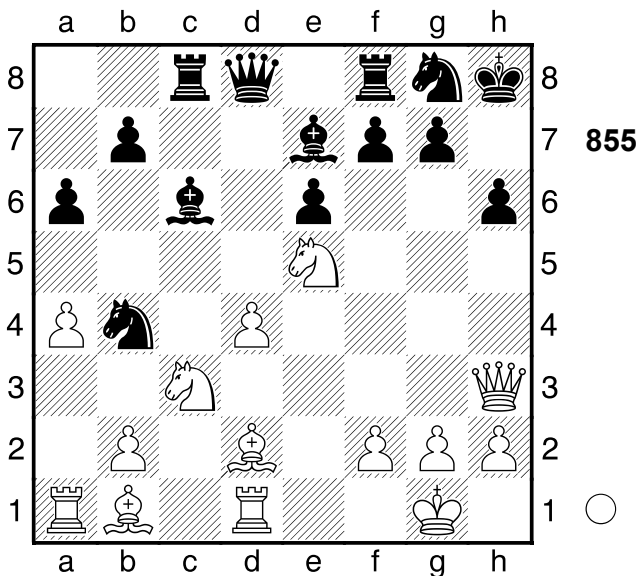

1.Dxe6! entscheidet sofort
[1.Sxc6?! bxc6 2.Lf4 a5±]
1...fxe6
[1...fxe6 2.Sg6+ Kh7 3.Sxe7+
Doppelangriff]
[Δ1...-- 2.Dxf7 Drohung Txf7
3.Sxf7# Mattangriff]
2.Sg6+ Kh7 3.Sxf8+ Kh8 4.Sg6+ Kh7 5.Sxe7+ Kh8 6.Sxc8
[6.Sxc8 Dxc8 7.Se4 Lxe4
8.Lxe4+- (8.Lxb4?! Lxb1 9.Tdxb1
Dc4±)]
1-0

856

□ Player A
■ Player B
Ungarn
[Fritz 12 (5s)]

1989

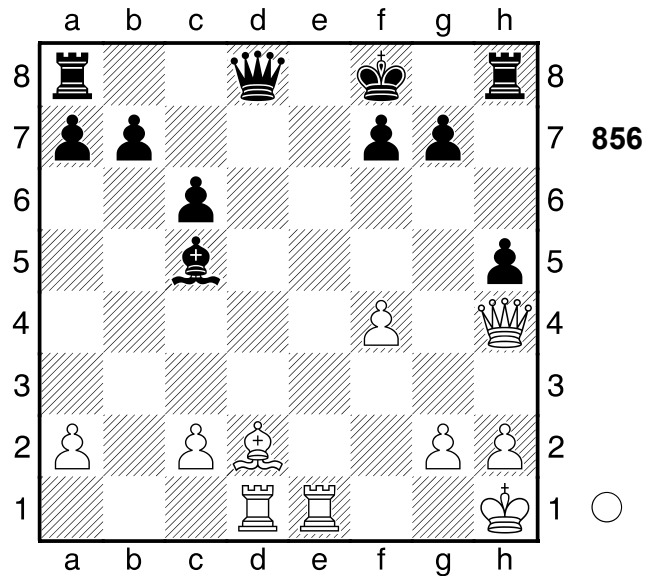

1.Dxd8+ Txd8 2.Lb4!! Räumung: d2
2...Txd1
[2...Lxb4 3.Txd8# Mattangriff
Räumung]
[Δ2...-- 3.Txd8# Mattdrohung]
3.Lxc5+ Kg8 4.Txd1
1-0

857

□ Player A
■ Player B
[Fritz 12 (5s)]

(Diagramm 857)

1.Dh5 Sf6
[1...h6 ändert nichts am Ausgang
der Partie 2.Dg6 Lf5 3.Lxf5 Txf5
4.Dxf5 Lxe5 5.dxe5 fxe3 6.fxe3
Sxc3 7.bxc3+-]
2.Sg6+ Kg8 3.Lb3+ Sbd5 4.Sxd5
[4.Lxd5+? cxd5 5.Dg5 hxg6
(5...fxe3?! bringt nichts 6.Sxf8 exf2+
7.Txf2 Lxf8 8.Te5?) 6.Lxf4 Lxf4

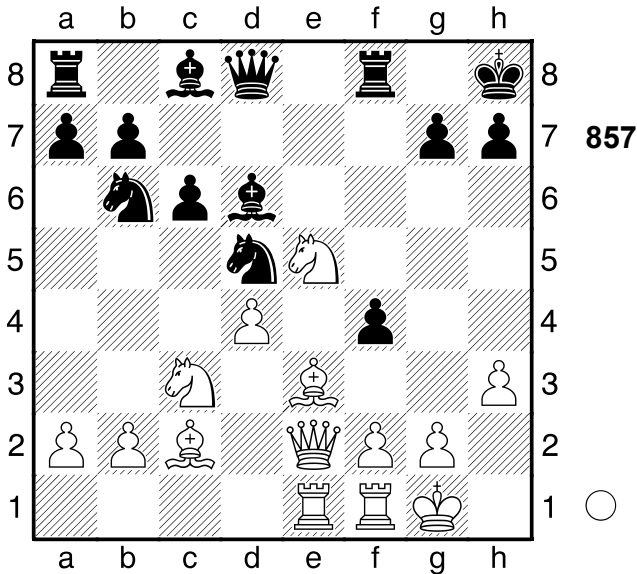

7.Dxf4 b6-+]
4...cxd5
 [4...Sxh5?? 1 führt zum Matt in
 5.Sf6#]
5.Lxd5+ Sxd5 6.Dxd5+
 [6.Dxd5+ Tf7 7.Lxf4+-]
1-0

858
 □ Player A
 ■ Player B
 [Fritz 12 (5s)]

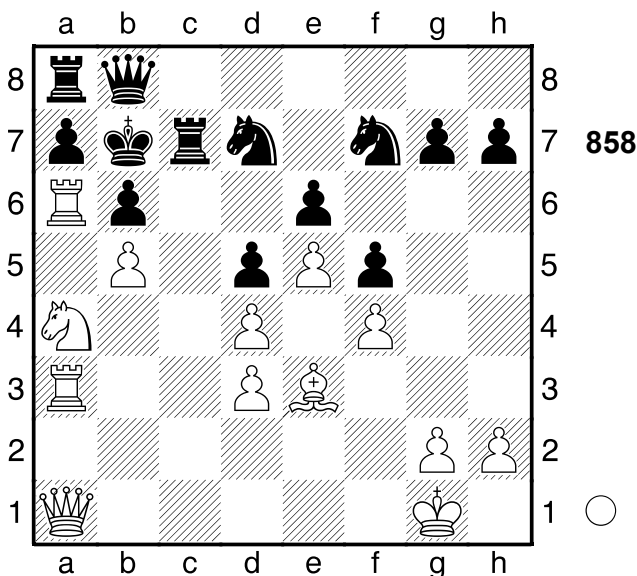

1.Sc5+!! Hinlenkung: c5 **1...bxc5**
 [1...bxc5 2.b6 Hinlenkung]
 [1...Sxc5 2.dxc5 bxc5 3.b6

Kombination]

2.dxc5
 [Δ2.b6 ließe Schwarz keine Chance
 Sxb6 3.dxc5 Sd7 4.Tb3+ Kc8
 5.Txb8+ Sxb8 6.Txe6 Sd8+-]

2...Sxc5 3.b6
 [3.Tc3 Sa4 4.Tac6 Txc6 5.Txc6
 Dd8 6.Dxa4 Kb8+-]

3...Sxa6 4.bxc7 Kxc7 5.Txa6
 [5.Txa6 Db5 6.Txe6+- (6.Txa7+?!
 Txa7 7.Dxa7+ Db7+-)]

1-0

859
 □ Player A
 ■ Player B
 Hastings
 [Fritz 12 (5s)]

1989

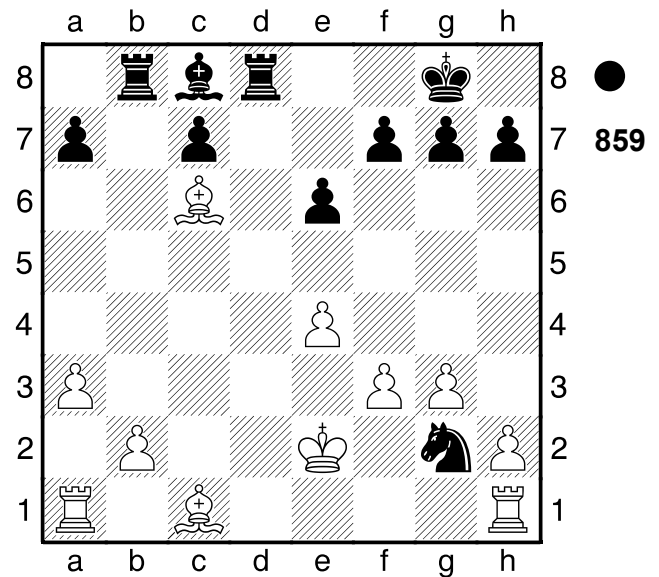

1...La6+
 [1...Txb2+ 2.Lxb2 La6+ 3.Lb5
 Lxb5+ 4.Kf2 Td2+ 5.Kg1 Se3
 6.Lxg7 Tg2#]
2.Kf2 Txb2+!! Mattangriff. **3.Lxb2**
 [3.Lxb2 Td2+ Mattangriff]
3...Td2+ 4.Kg1 Se3
 [4...Se3 5.Lxg7 Tg2#]
 [4...Txb2 scheint erheblich
 schwächer 5.h3±]

0-1

860

□ Player A
 ■ Player B

Ungarn
 [Fritz 12 (5s)]

1990

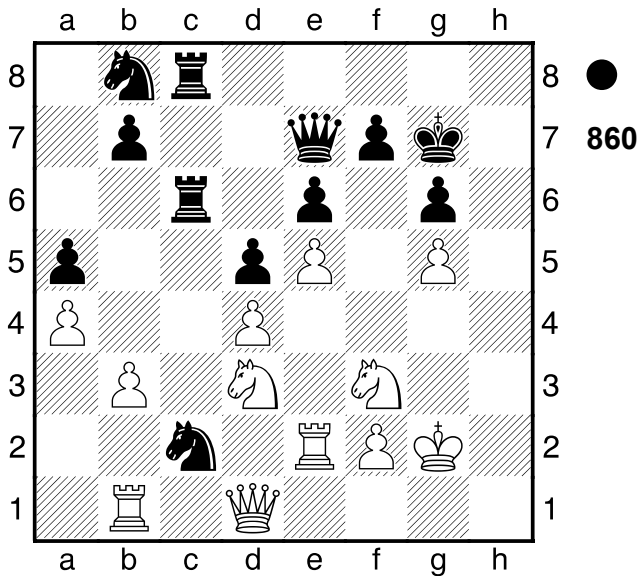

1...Sxd4 2.Sxd4 Dxd4 3.Kf3?

[3.Kf1 Dg4

A) 4.Sxc6?? wäre ein schrecklicher Fehler Th8 5.Ke1 Th1+ 6.Kd2 Txd1+ 7.Txd1 Sxc6-+ (7...bxc6?! 8.Tc1-+);

B) 4.f4-+]

3...Th8 4.Df1

[4.Te1 Th3+ 5.Ke2 Dg4+ 6.f3 Dxd4 7.Sf2 Dxd1+ 8.Texd1 (8.Kxd1?? Txf3 9.Te2 Sd7-+) 8...Tc2+ 9.Ke3-+]

4...Th4 5.Sxc6

[5.Dg2 Dh6 6.Dg3 (6.Sxc6?? wäre ein schlimmer Fehler Sxc6 7.Dg3 Sd4+ 8.Kg2 Sxe2-+) 6...Txd4 7.Kg2-+]

5...Sxc6

[5...Sxc6 6.Sf4 Dxf4+ 7.Kg2 Dg4#]

0-1

861

□ Player A
 ■ Player B

Kopenhagen
 [Fritz 12 (5s)]

1989

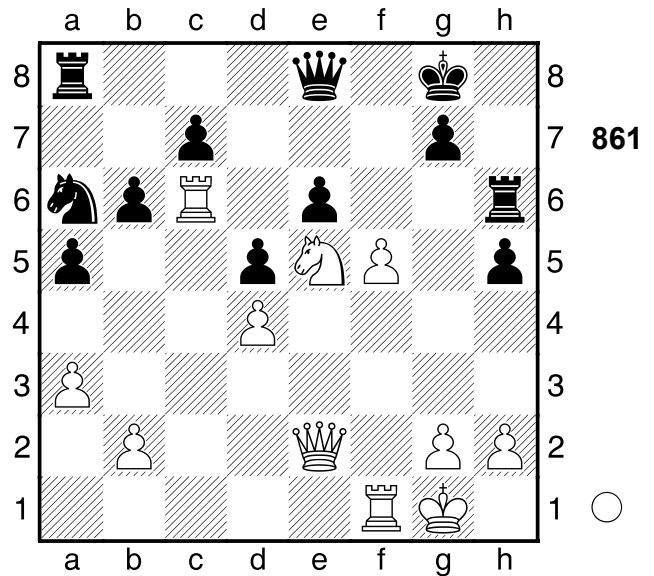

1.Sg6 exf5

[1...Txd6 ist vielleicht ein Schwindelversuch 2.fxg6 Dxd6 (2...Dxc6?? 2 scheitert an Matt in 3.Dxh5 Tf8 4.Dh7#) 3.Txe6 Dg4 4.Dxg4 hxg4+-]

2.Se7+ Kh7

[2...Dxe7 lenkt vielleicht noch ab 3.Dxe7 Txc6 4.Txf5 Tf6 5.Txf6 gxf6 6.Dxf6 Te8+-]

3.Txh6+ Kxh6 4.De6+ g6 5.Txf5

[5.Txf5 Dxe7 6.Dxe7 gxf5 7.Df6+ Kh7 8.Dxf5+ Kh6 9.Dxd5+-]

1-0

862

□ Player A
 ■ Player B

Gausdal
 [Fritz 12 (5s)]

1987

(Diagramm 862)

1.Dxf6!! Fesselung: g8 1...Txf6

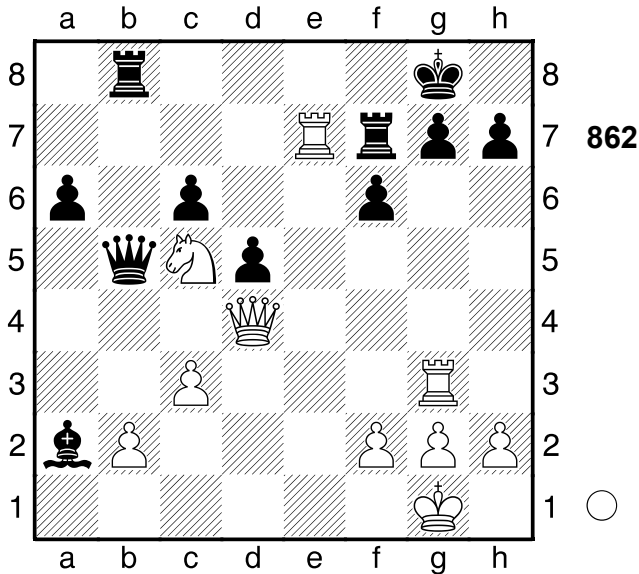

[1...Txf6 2.Tgxg7+ Mattangriff
Fesselung]
[Δ1...-- 2.Dxf7+ Mattdrohung]
**2.Tgxg7+ Kh8 3.Txh7+ Kg8 4.Teg7+
Kf8 5.Sd7+ Ke8 6.Sxf6+**
[6.Sxf6+ Kf8 7.Tf7#]
[6.Tg8+ Tf8 7.Txf8#]
1-0

863
□ Player A
■ Player B
Lugano
[Fritz 12 (5s)]

1987

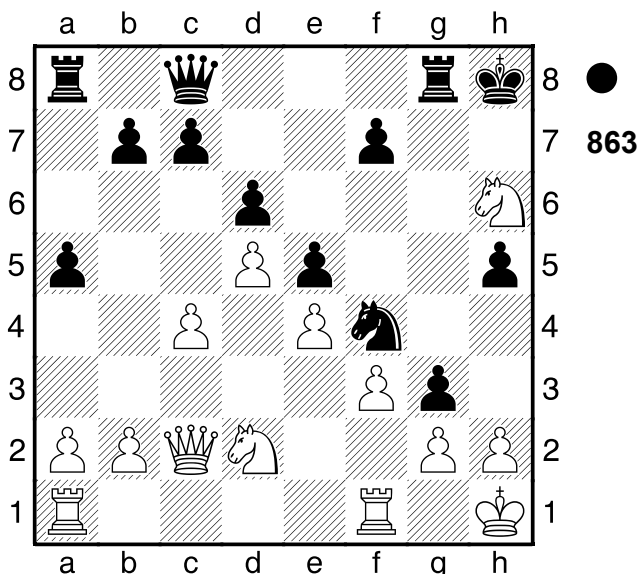

1...Dh3!! Hinlenkung: g1 **2.Sxf7+**

[2.gxh3 g2+ Mattangriff
Hinlenkung]
2...Kh7 3.gxh3
[3.Sg5+ hilft auch nicht mehr Txg5
4.gxh3 g2+ 5.Kg1 Sxh3#]
3...g2+ 4.Kg1 Sxh3#
0-1

864
□ Player A
■ Player B
Helsinki
[Fritz 12 (5s)]

1989

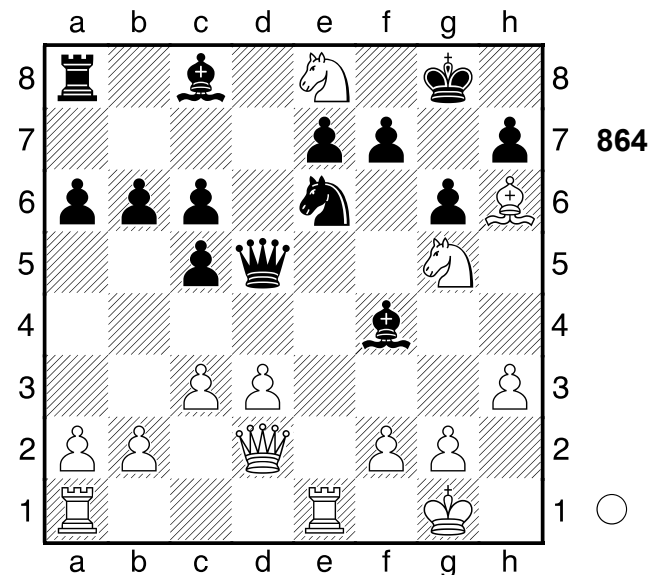

1.Dxf4! Ablenkung: h7 **1...Sxf4**
[1...Sxf4 2.Sf6+ Ablenkung]
[Δ1...-- 2.Dxf7+ Mattdrohung]
2.Sf6+!! Ablenkung: e7 **2...exf6 3.Te8#**
1-0

865
□ Player A
■ Player B
Indien
[Fritz 12 (5s)]

1989

(Diagramm 865)

1.b4! glänzend gespielt **1...axb4**

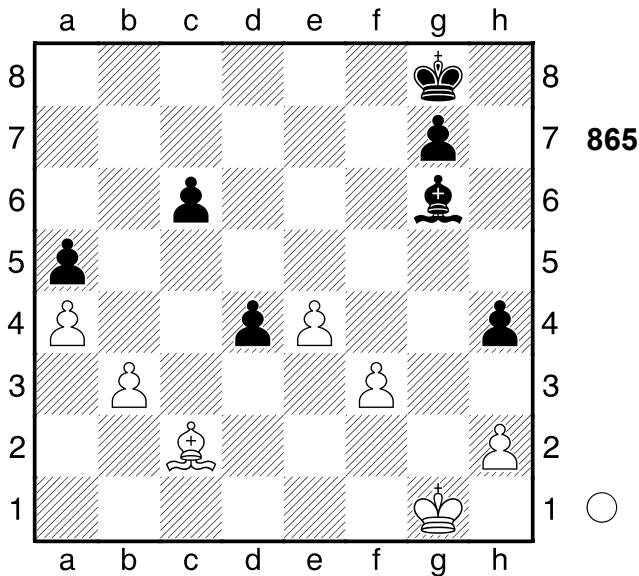

[1...axb4 2.a5 Freibauer]
 [Δ1...-- 2.bxa5 Materialgewinn]
2.a5 c5 3.a6 Le8 4.a7 Lc6 5.Lb3+ Kh7 6.Ld5
 [6.Ld5 b3 7.Lxb3+- (7.Lxc6?! wäre hingegen schwach, denn b2 8.Kg2 b1D±)]
1-0

866
 □ Player A
 ■ Player B
 Haifa
 [Fritz 12 (5s)]

1989

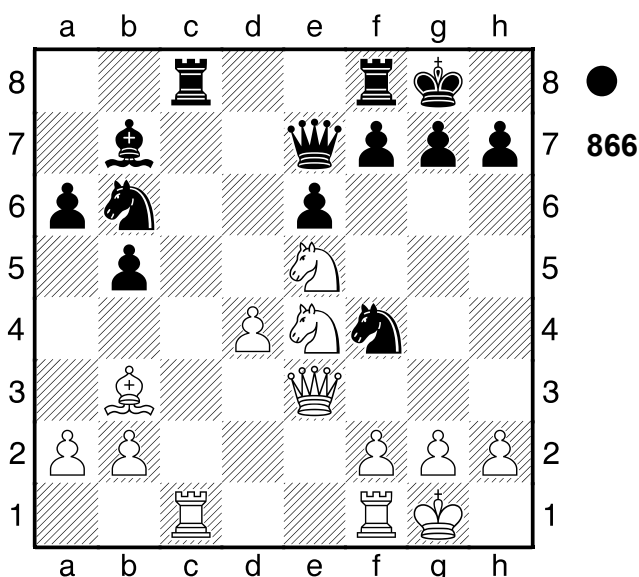

1...Sxg2! entscheidet sofort 2.Kxg2

[2.Kxg2 Lxe4+
A) 3.Dxe4 Dg5+ Doppelangriff;
B) 3.Sf3 Dh4 Kombination;
C) 3.f3 Lf5 Kombination;
D) 3.Kg1 Sd5 Kombination;
E) 3.Kg3 Txc1 4.Dxc1 (4.Txc1 Sd5 Kombination) 4...Sd5 Kombination;
F) 3.Kh3 Ld5 Kombination;
G) 3.Df3 Dg5+ Doppelangriff]
 [Δ2.-- Sxe3 Materialgewinn]
2...Lxe4+ 3.Dxe4?
 [Δ3.Kg1 Sd5 4.Dd2+- (4.Dxe4?? Weiß muss den Läufer stehen lassen Txc1 5.Dg4 Tfc8+-)]
3...Txc1 4.Txc1 Dg5+ 5.Dg4 Dxc1
 [5...Dxc1 6.Lxe6 h5+- (6...fxe6?? 7.Dxe6+ Kh8 8.Sf7+ Kg8 9.Sh6+ Kh8 10.Dg8+ Txg8 11.Sf7#)]
0-1

867
 □ Player A
 ■ Player B
 Kislowodsk
 [Fritz 12 (5s)]

1988

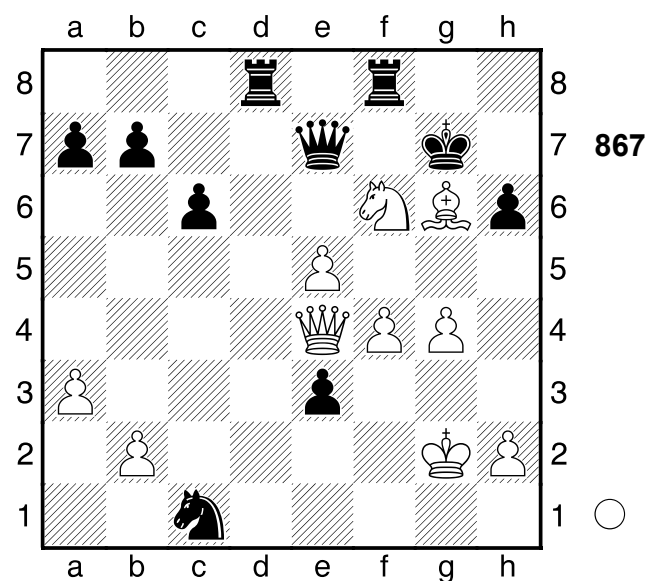

1.Lf7! Räumung: g6 1...Th8
 [1...Dxf7 2.Dh7# Mattangriff Räumung]
 [1...Txf7 2.Dh7+ Mattangriff

Räumung]

[1...Kxf7 2.Dh7+ Mattangriff

Räumung]

[Δ1...-- 2.Dh7# Mattdrohung]

2.Dg6+ Kf8 3.Sh7+ Txh7 4.Dg8#
1-0

868

□ **Player A**

■ **Player B**

Balatonbereny

[Fritz 12 (5s)]

1989

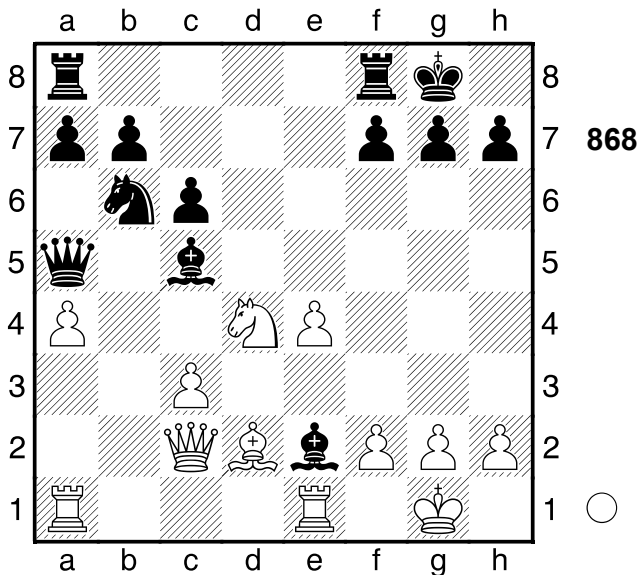

1.Sb3

[1.Txe2?! Da6 2.Lg5 h6=]

[1.Sxe2?! Tad8=]

1...Da6

[1...Lxf2+ 2.Kxf2 Dh5 3.Txe2 Dxh2
4.Sd4+-]

2.Sxc5 Dc4?

[2...Da5 3.Sxb7 Da6+-]

3.Le3 Lg4 4.a5 Sd7 5.Ta4 Db5 6.c4

[6.c4 Dxc5 7.Lxc5 Sxc5 8.Taa1+-]

1-0

869

□ **Player A**

■ **Player B**

Frunse

1989

[Fritz 12 (5s)]

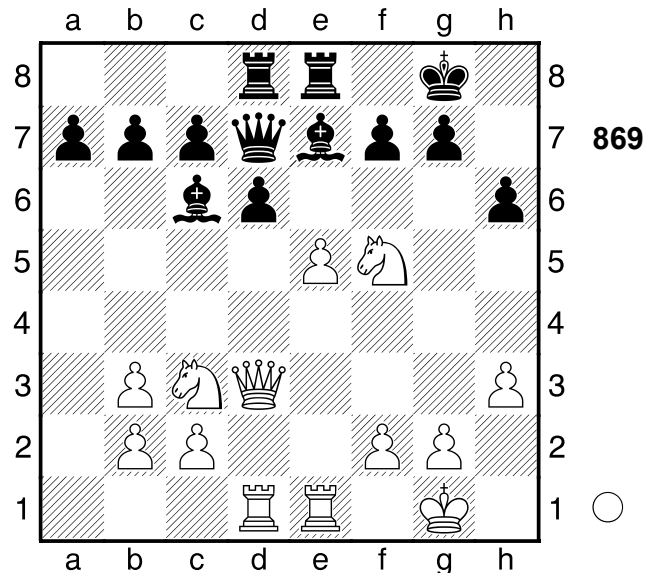

1.e6 fxe6 2.Sxh6+ gxh6 3.Dg6+ Kh8

[3...Kf8 4.Dxh6+ Kf7 5.Td4+-]

4.Dxh6+ Kg8 5.Dg6+ Kh8

[5...Kf8 6.Se4 Lh4 7.Dh6+ Dg7
8.Dxh4 Lxe4 9.Txe4 Te7+-]

6.Td4

[6.Td4 e5 7.Tg4 Dxc4 8.hxc4+-]

1-0

870

□ **Player A**

■ **Player B**

Rostock

1990

[Fritz 12 (5s)]

(Diagramm 870)

1.f6 Lxf6 2.Lg4 Tdd8?? und es geht weiter bergab

[Δ2...Le7 3.Lxd7 Sxd7±]

3.Txf6+- gxf6

[3...Sa4 würde die Partie unwesentlich verlängern 4.Tf3

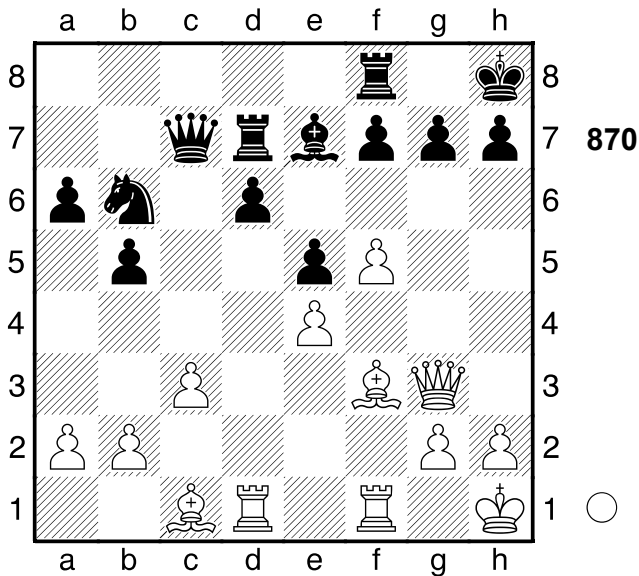

De7+-]
4.Dh4 Tg8 5.Dxf6+ Tg7 6.Lh6 Tdg8 7.Lxg7+

[\triangleleft 7.Txd6 machte sofort alles klar
 Dxd6 8.Dxd6 Tgx4 9.Dxe5+ T4g7
 10.Lxg7+ Txg7 11.Db8+ Tg8
 12.Dxb6 Tg6 13.Dd4+ Kg8+-]

7...Txg7 8.Txd6

[8.Txd6 Dxd6 9.Dxd6 Txg4
 10.Dxe5+ Kg8 11.Db8+ Kg7
 12.Dxb6 Txe4 13.h3+-]

1-0

871

□ Player A
 ■ Player B

Budapest
 [Fritz 12 (5s)]

1989

(Diagramm 871)

1...Txf4 2.Sxd7 Txf1+ 3.Dxf1 Sg3+ 4.Kg1 Sxf1

[4...Sxf1 5.Kxf1 Tc7+-]

0-1

872

□ Player A
 ■ Player B

Bruessel
 [Fritz 12 (5s)]

1989

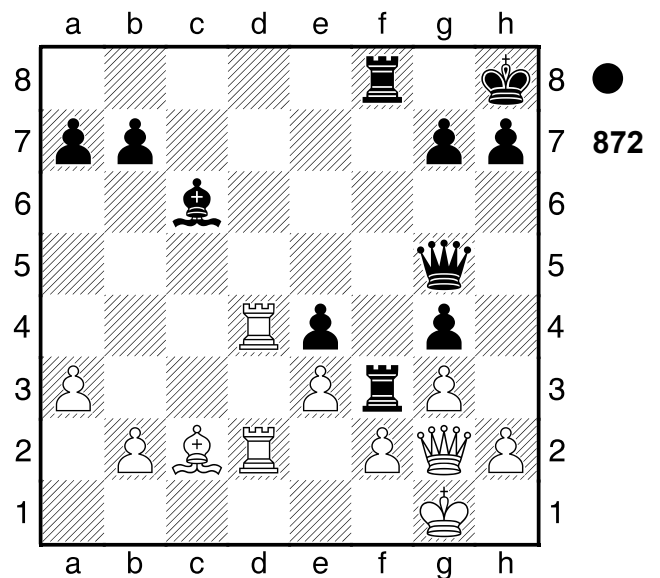
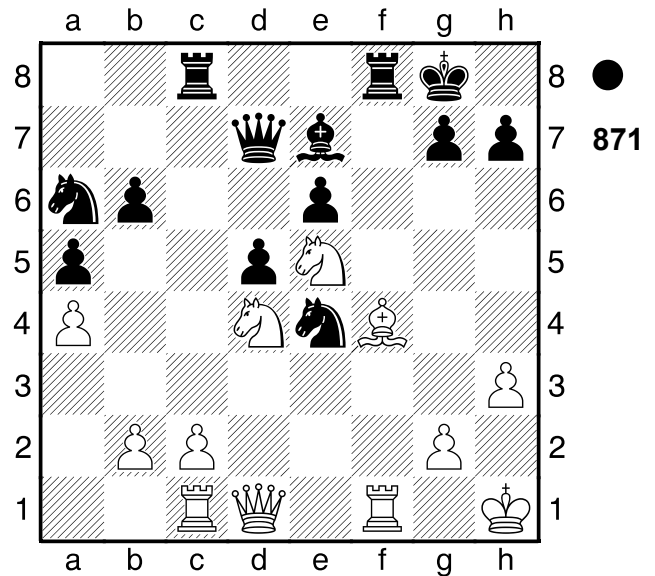

1...Txe3! und aus 2.fxe3

[2.Df1 ist ein letzter Strohhalm Tef3
 3.Lxe4 Lxe4 4.De1+-]

2...Dxe3+ 3.Kh1

[3.Tf2 verlängert das Leiden Dxd4
 4.Df1+-]

3...De1+ 4.Dg1 e3+ 5.Tg2 Lxg2+

6.Kxg2 Dxg1+

[\triangleleft 6...De2+ und Weiß kann direkt

aufgeben 7.Kh1 Dxc2-+]
7.Kxg1 e2
 [7...e2 8.Td1 exd1L 9.Lxd1 Tc8-+]
0-1

873
 □ **Player A**
 ■ **Player B**
 Moskau
 [Fritz 12 (5s)]

1989

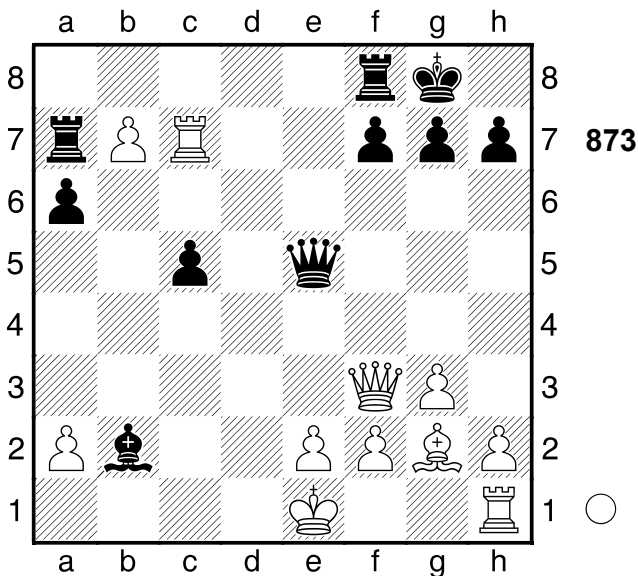

1.Dxf7+!! die Krönung **1...Txf7 2.b8D+ Tf8 3.Db3+**
 [3.Dxa7??? 2 wird durch Matt widerlegt in Dc3+ 4.Kd1 Dc1#]
3...Kh8 4.Txa7
1-0

874
 □ **Player A**
 ■ **Player B**
 Gausdal
 [Fritz 12 (5s)]

1988

(Diagramm 874)

2.Txe7 Sxe7
 [2...Dxe7??? 3.Sf5 Tae8 4.Sxe7+ Txe7 5.Lxa6+-]

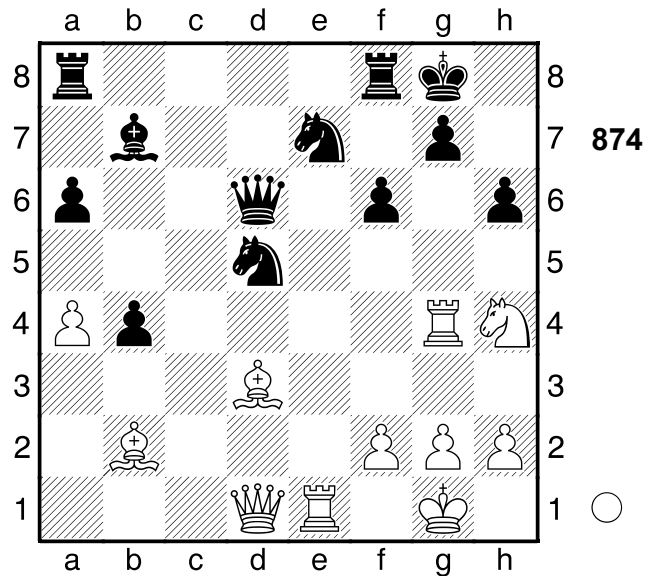

3.Lh7+!! Abzugsangriff: d3, d1-d6
3...Kxh7
 [3...Kh8 4.Dxd6 Tad8+-]
4.Dxd6 Tad8
 [4...Tae8 holt die Kuh nicht vom Eis
 5.Dxb4 (≤5.Txb4 Td8 6.Td4 Txd6
 7.Txd6 Tb8̄) 5...Tf7 6.f3+-]
5.Txg7+! Doppelangriff: b7/g7 **5...Kh8**
 [5...Kxg7 6.Dxe7+ Doppelangriff]
6.Th7+! Doppelangriff: b7/h7
 [6.Txe7?! kommt nicht in Frage Txd6
 7.h3 Lc6 8.Sg6+ Kg8 9.Sxf8
 Kxf8̄]
6...Kxh7 7.Dxe7+
 [7.Dxe7+ Kg8 8.h3+-]
1-0

875
 □ **Player A**
 ■ **Player B**
 Trnava
 [Fritz 12 (5s)]

1989

(Diagramm 875)

1.Lxg7+! Hinlenkung: h5. **1...Dxg7**
 [1...Dxg7 2.Dh3+ Hinlenkung
 Doppelangriff]
 [1...Kxg7 2.Tg2+ Mattangriff]
2.Dh3+ Dh7

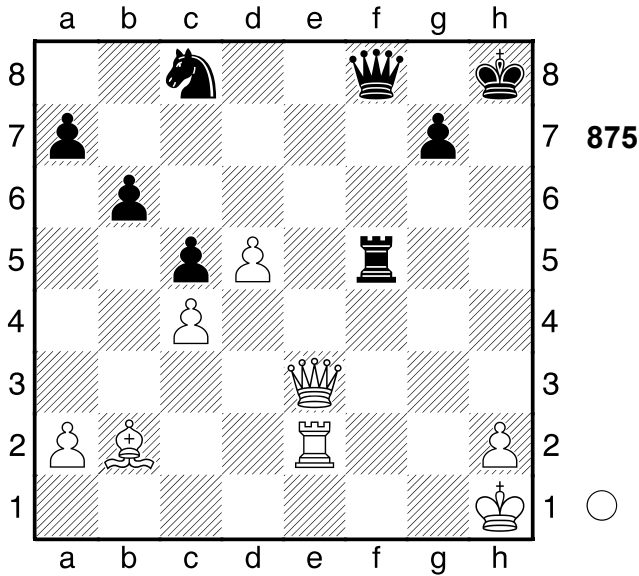

[2...Kg8 ist ein letzter Versuch
 3.Dxf5 Da1+ 4.Kg2 Dg7+ 5.Kh3
 Dh6+ 6.Kg4 Dg7+ 7.Dg5 Sd6+-]
3.Te8+ Kg7 4.Dg3+ Kf7 5.Dc7+
 [5.Dc7+ Kxe8 6.Dxh7 Tf1+
 7.Kg2+-]
1-0

876
 □ **Player A**
 ■ **Player B**
 Budapest
 [Fritz 12 (5s)]

1989

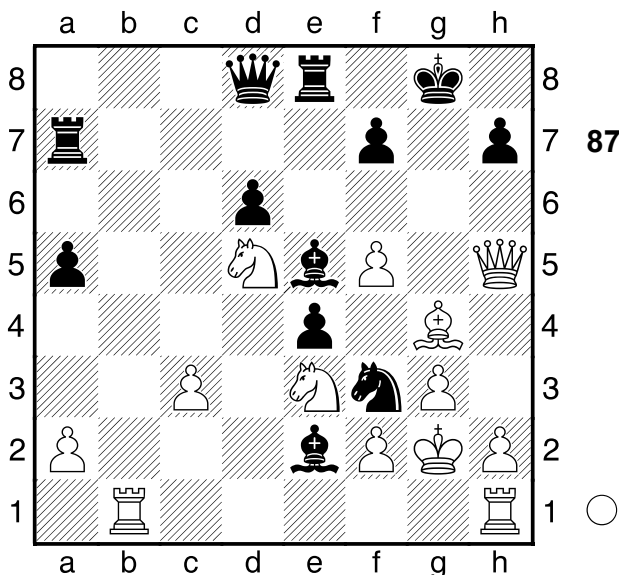

1.f6! das hatte er übersehen **1...Lxf6**
 [1...Te6 nützt auch nichts mehr

2.Tb2 Lxf6 3.Thb1+-]
2.Tb8!! Ablenkung: h7 **2...Dxb8**
 [2...Lg7 die letzte Gegenchance
 3.Txd8 Txd8+-]
3.Sxf6+ Kf8 4.Sf5
 [4.Sf5 Sh4+ 5.gxh4 Lf3+ 6.Lxf3
 exf3+ 7.Kh3 Db4 8.Dh6#]
1-0

877
 □ **Player A**
 ■ **Player B**
 Wijk aan Zee
 [Fritz 12 (5s)]

1990

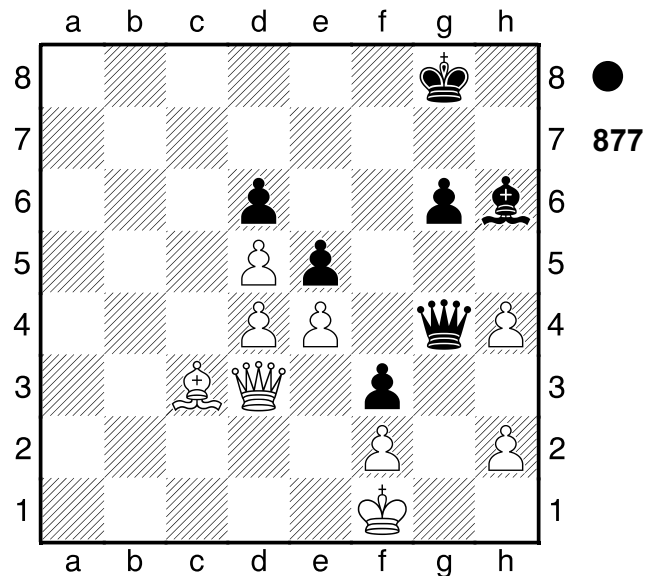

1...exd4 2.Lb4 Le3!! ein feines Opfer
3.Ke1
 [3.fxe3 Dg2+ 4.Ke1 Dh1+
 Doppelangriff (4...f2+ Freibauer)]
3...Dg1+ 4.Df1 Lxf2+
 [4...Lxf2+ 5.Kd2 Dxf1 6.Kc2 Dc4+
 7.Kb2 Dxb4+ 8.Ka2 Le1 9.h5 Lc3
 10.hxg6 Db2#]
0-1

878

□ Player A
 ■ Player B

Jaroslavl
 [Fritz 12 (5s)]

1989

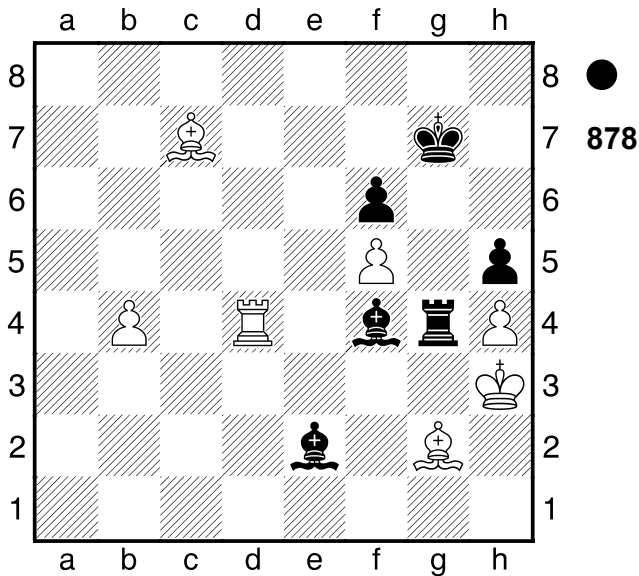

1...Tg3+

[1...Lxc7?! wäre ein Fehlgriff 2.Td7+ Kh6 3.Txc7 Txb4 4.Kg3=]

2.Kh2 Th3+!! Hinlenkung: h3 3.Kxh3

[3.Kxh3 Lg4# Mattangriff Hinlenkung]

3...Lg4#

0-1

879

□ Player A
 ■ Player B

Minsk
 [Fritz 12 (5s)]

1990

(Diagramm 879)

1...Sxd4! Rumms! 2.exd4

[2.exd4 Txc1 Kombination]
 [Δ2.-- Sxe2+ Materialgewinn]

2...Txc1 3.Dxc1 Lxe2

[3...Lxe2 4.Te1 Lb5-+]

0-1

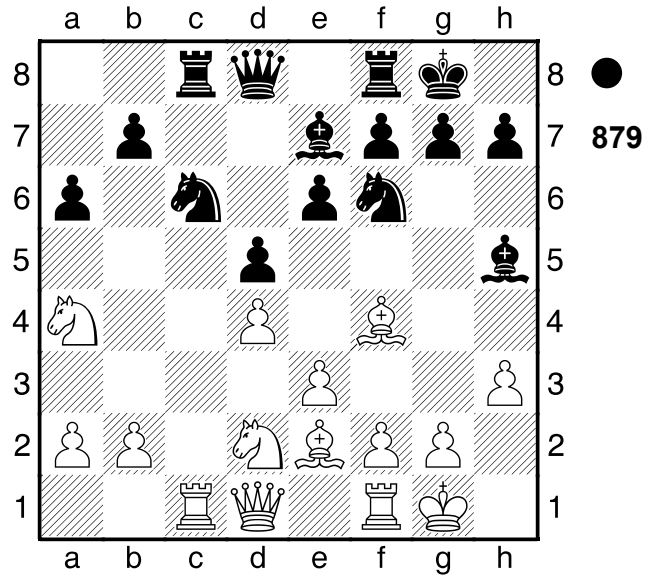

880

□ Player A
 ■ Player B

Dresden
 [Fritz 12 (5s)]

1989

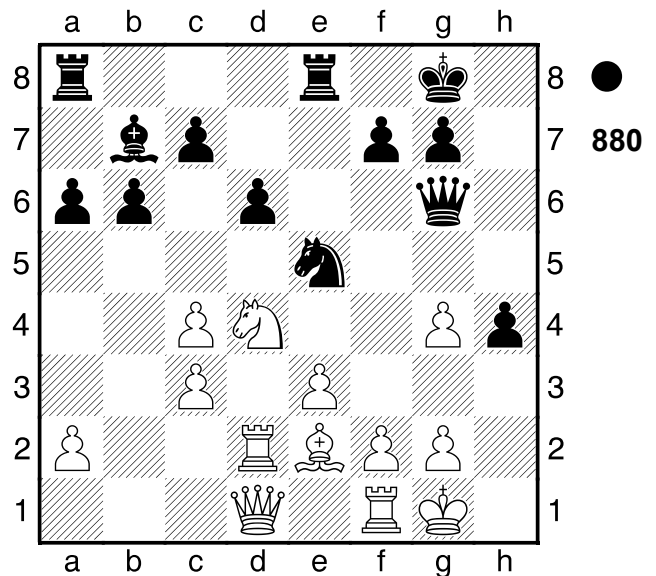

1...h3! kräftig gespielt 2.f3?

[2.gxh3 De4 Kombination]
 [Δ2.-- hxg2 Materialgewinn]

2...hxg2 3.Te1

[3.Tf2 ist noch eine Idee Dh6 4.Txg2 Dxe3+ 5.Tf2 Dxc3 6.Tc2-+]

3...Dh6 4.Sf5

[4.e4 ändert nichts mehr Dh3 5.c5 bxc5-+]

4...Sxf3+! schön gesehen 5.Lxf3 Dh1+
 6.Kf2 Lxf3 7.Dxf3 Dxe1+!!
 leicht zu sehen, doch hübsch 8.Kxe1
 g1D+
 [8...g1D+ 9.Ke2 Tad8+-]
 0-1

881

□ Player A

■ Player B

Antwerpen

[Fritz 12 (5s)]

1901

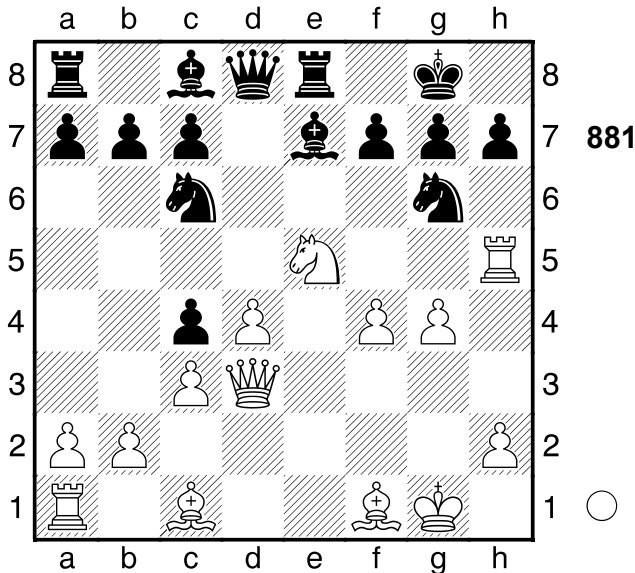

1.Dxg6!! Ablenkung: h7 1...fxg6

[1...fxg6 2.Lxc4+ Mattangriff
 Räumung Ablenkung]

[1...hxg6 2.Sxg6 Mattangriff
 Ablenkung]

2.Lxc4+ Dd5

[2...Le6 holt die Kuh nicht vom Eis
 3.Lxe6+ Kf8 4.Sxg6+ hxg6 5.Th8#]

3.Lxd5+ Le6

[3...Kf8 ändert nichts am Ausgang
 der Partie 4.Sxg6+! Ablenkung: h7
 hxg6 5.Th8#]

4.Lxe6+ Kf8

[4...Kh8 ändert den Lauf der Dinge
 nicht 5.Sxg6#]

5.Sd7#

1-0

882

□ Player A

■ Player B

Bundesliga

[Fritz 12 (5s)]

1988

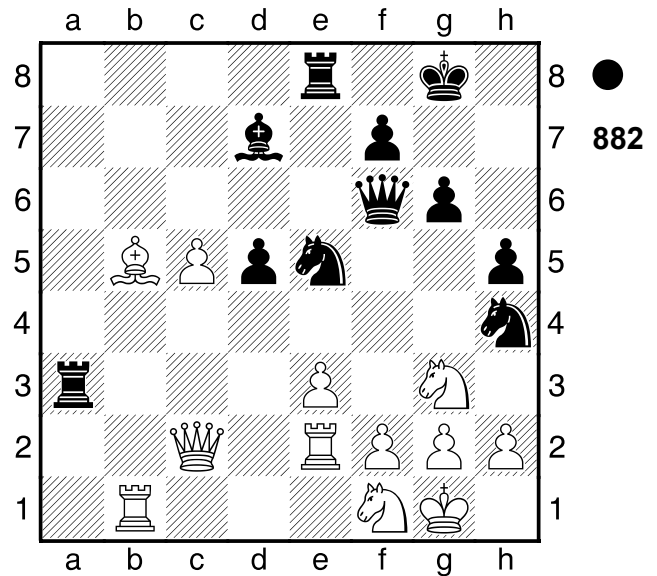

1...Df3!! Mattangriff 2.gxf3

[2.gxf3 Sexf3+ Mattangriff]

2...Sxf3+ 3.Kh1 Lh3

[3...Lh3 4.Dxg6+ fxg6 5.Lxe8
 Lg2#]

0-1

883

□ Player A

■ Player B

Prag

[Fritz 12 (5s)]

1957

(Diagramm 883)

1.exf6 Dxf4 2.Sxe6 Sxe6 3.Dxe6+
 Kb8 4.Se2

[4.Td8+ ginge schneller Ka7 5.Se2
 Dc7+-]

4...Dc7 5.Td7 Dc8 6.Dxf5

[6.Dxf5 gxf6 7.Sg3+-]

1-0

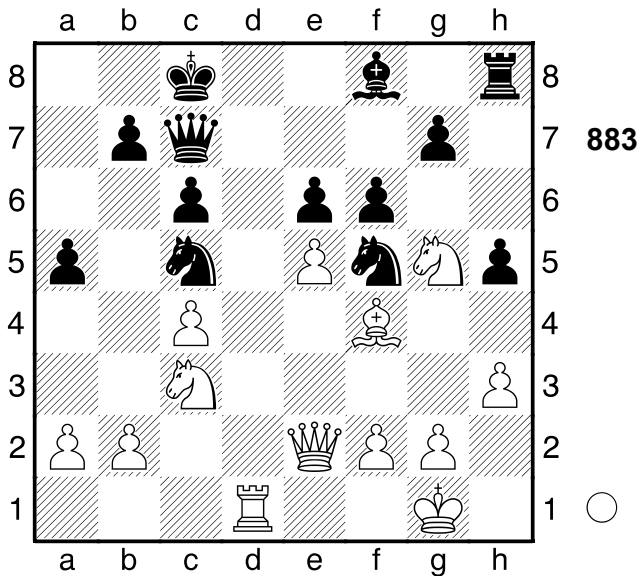

883

884
 □ Player A
 ■ Player B
 Moskau
 [Fritz 12 (5s)]

1981

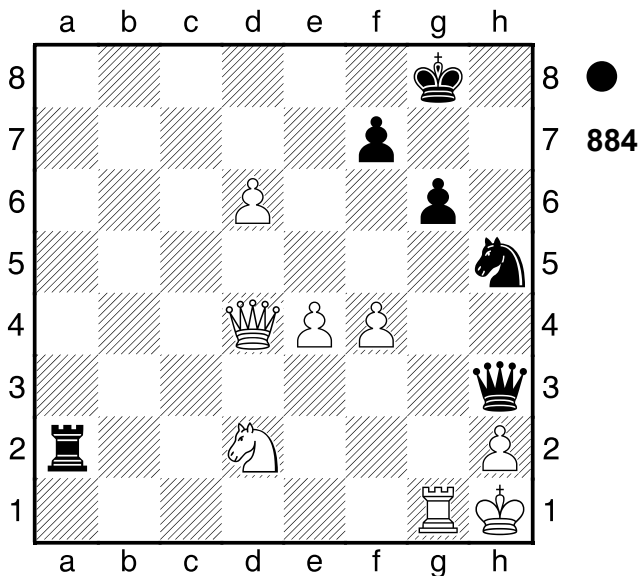

884

1...Txd2 Schwarz droht Matt
 [1...Sxf4?? der Bauer ist nicht zu nehmen 2.d7 Se6 3.d8D+ Sxd8 4.Dxd8+ Kh7 5.Df6+-]
2.Dxd2 Df3+ 3.Dg2 Sg3+ 4.hxg3 Dh5+ 5.Dh2 Df3+ 6.Tg2 Dd1+
 1/2-1/2

885
 □ Player A
 ■ Player B
 UdSSR
 [Fritz 12 (5s)]

1987

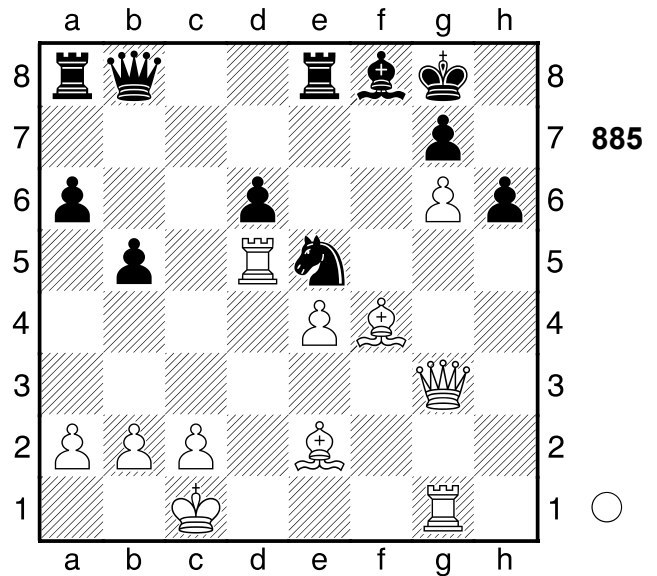

885

1.Lxh6 gxh6
 [1...Te6 hilft auch nicht mehr 2.Db3 gxh6 3.Txe5 dxe5 4.Dxe6+ Kh8 5.Kb1+-]
2.g7 Le7 3.Txe5! Mattangriff **3...d5**
 [3...dxe5 4.Db3+ Mattangriff]
 [Δ3...-- 4.Db3+ Mattdrohung]
4.Lh5 Lg5+
 [4...Dxe5 ändert nichts mehr 5.Dxe5 Lg5+ 6.Txg5 Txe5 7.Txe5 Kxg7 8.Txd5+-]
5.Txg5 hxg5
 [5...Dxg3 wäre noch eine kleine Chance 6.T5xg3 Te5 7.Lf7+ Kxf7 8.g8D+ Txg8 9.Txg8 dxe4 10.T1g7+ Kf6 11.Tg6+ Kf5 12.Txh6 Kf4+-]
6.Dxg5
 [6.Dxg5 Te5 7.Dh6 Txh5 8.De6+ Kh7 9.Df7 Df4+ 10.Dxf4 Kg8 11.Tf1 Kh7 12.Df7 Kh6 13.Tg1 Kh7 14.g8D+ Kh6 15.Df6#]

1-0

886

□ Player A
 ■ Player B

Partievariante
 [Fritz 12 (5s)]

1792

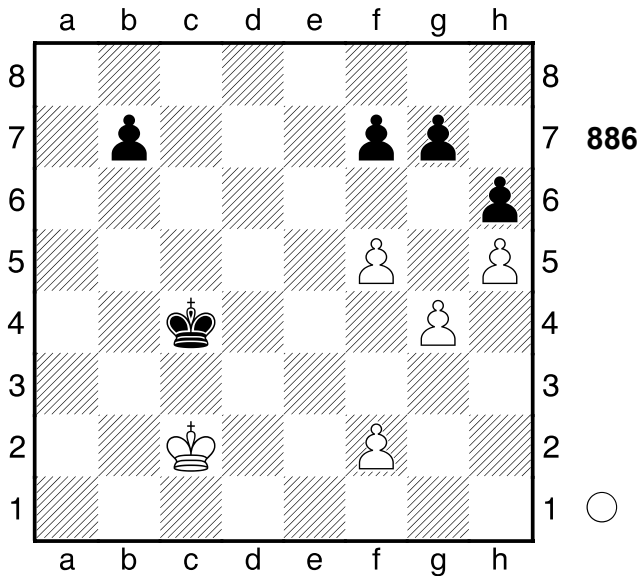

1.f6! ist die überraschende
 Widerlegung **1...gxf6**

[1...gxf6 2.f4 Kombination]
 [Δ1...-- 2.fxg7 Materialgewinn]

2.f4 Kd5 3.g5! ist die schöne
 Entscheidung **3...fxg5**

[3...fxg5 4.fxg5 hxg5 5.h6
 Freibauer]
 [3...hxg5 4.h6 Freibauer]
 [Δ3...-- 4.gxh6 Materialgewinn]

4.fxg5 Ke5 5.gxh6 Kf6 6.Kb3
1-0

887

□ Player A
 ■ Player B

Ungarn
 [Fritz 12 (5s)]

1980

(Diagramm 887)

1.Sf5+

[1.Sxc8?? 2 ist Matt in Txb2+ 2.Kc1
 Dc4#]

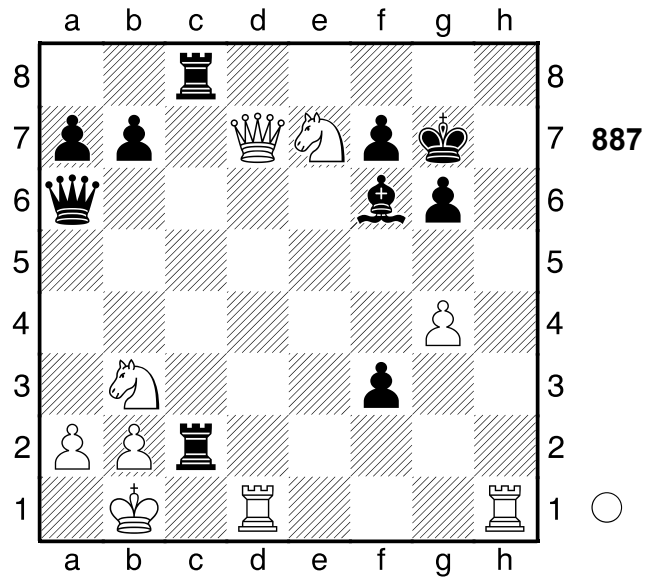

1...gxf5 2.Th7+!! Ablenkung: f5
2...Kxh7 3.Dxf7+ Kh6 4.Dh5+ Kg7
5.Td7+

[5.Td7+ Le7 6.Txe7+ Kf6 7.Tf7+
 Ke5 8.Dxf5+ Kd6 9.Dd7+ Ke5
 10.Tf5+ Ke4 11.Dd4#]

1-0

888

□ Player A
 ■ Player B

Niederlande
 [Fritz 12 (5s)]

1980

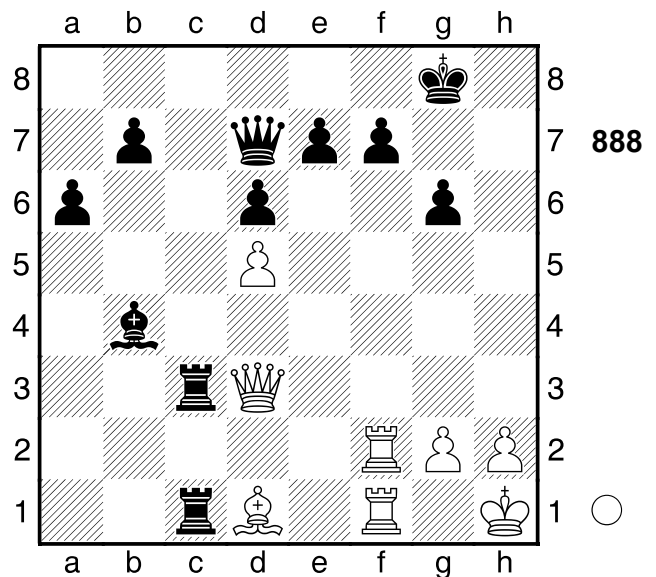

1.Dxg6+!! Ablenkung: f7 **1...fxg6**
 [1...fxg6 2.Tf8+ Mattangriff]

Hinlenkung Ablenkung]

2.Tf8+ Kh7

[2...Kg7 macht keinen großen Unterschied 3.T1f7+ Kh6 4.Th8+ Kg5 5.h4#]

3.T1f7+ Kh6 4.Th8+ Kg5 5.h4#
1-0

889

□ Player A

■ Player B

CSSR

[Fritz 12 (5s)]

1980

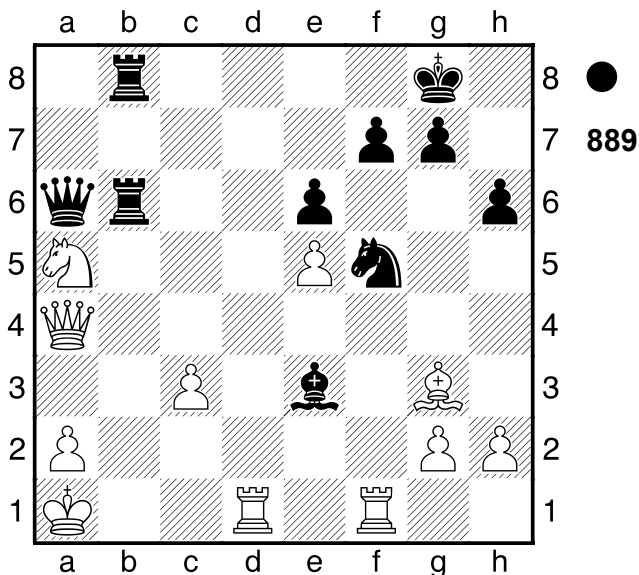

1...Sd4

[1...Ld2 2.Dc2 Se3 3.Dxd2 Sxf1 4.Dc2 Se3 5.Dd2 Sxd1 6.Sb3 Txb3 7.Dd8+ Txd8 8.Le1 Sxc3 9.Lxc3 Td1#]

2.cxd4 Tb4 3.Dd7

[3.Dxb4 bietet noch letzte Rettungschancen Txb4 4.Tfe1-+]

3...Lxd4+! Mattangriff. 4.Txd4 Dxf1+ 5.Td1 Tb1+

[5...Tb1+ 6.Txb1 Dxb1#]

0-1

890

□ Player A

■ Player B

Sotschi

[Fritz 12 (5s)]

1980

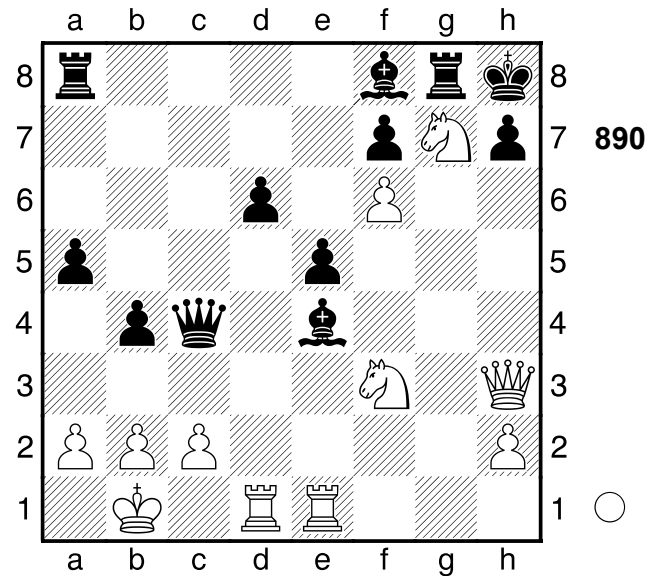

1.Txe4! ein Tiefschlag 1...Dxe4 2.Sg5 Dg6 3.Dxh7+! Mattangriff 3...Dxh7
[3...Dxh7 4.Sxf7# Mattangriff]

4.Sxf7#

1-0

891

□ Player A

■ Player B

Val Thorens

[Fritz 12 (5s)]

1980

(Diagramm 891)

1.Sf6+ gxf6 2.Txe8+ Dxe8 3.Lxf6
[3.Lxf6 De6 4.Dg5+ Kf8 5.Lg7+ (5.Dxb5?! Dxf6 6.Dxa5 b6 7.Da3+ De7±) 5...Kg8 6.Ld4+ (6.Dxb5?! Te8 7.h3 Kxg7 8.Dxa5 De5±) 6...Dg6 7.De5+-]

1-0

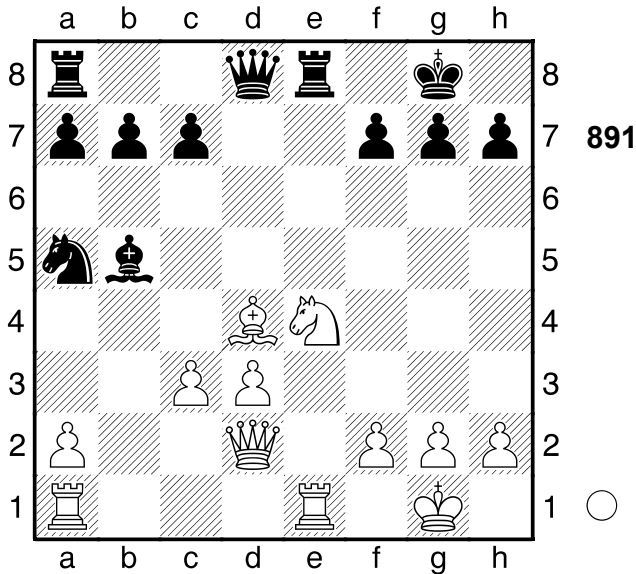

892
 □ Player A
 ■ Player B
 Ungarn
 [Fritz 12 (5s)]

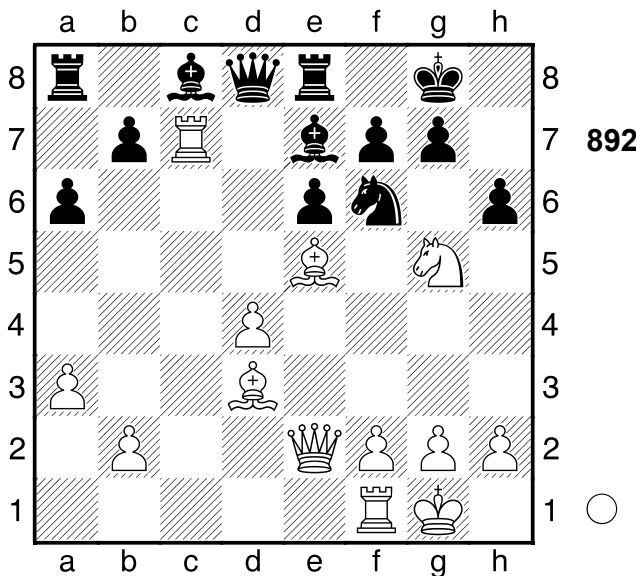

1.Sxf7 Kxf7 2.Lxf6 Dxc7
 [2...Ld7 ist noch eine dünne Chance
 3.Dh5+ Kg8 4.Lxg7 Lf8
 (4...Dxc7?? 4 führt zum Matt in
 5.Dg6 Dxh2+ 6.Kxh2 Tec8 7.Lxh6+
 Kh8 8.Dg7#) 5.Lxf8 Dg5 6.Dxh6
 Dxh6 7.Lxh6 Te7 8.Txb7 Tf7+]
3.Dh5+ Kf8 4.Lxg7+! Hinlenkung: f4
4...Kxg7

[4...Kxg7 5.Dg6+ Mattangriff
 Hinlenkung]
5.Dg6+ Kf8 6.Dxh6+ Kf7
 [6...Kg8 ändert nichts mehr 7.Lh7+
 Kh8 8.Lg6+ Kg8 9.Dh7+ Kf8
 10.Df7#]
7.Lg6+ Kf6 8.Lh5+ Kf5 9.Dg6+
 [9.Dg6+ Kf4 10.g3#]
1-0

893
 □ Player A
 ■ Player B
 UdSSR
 [Fritz 12 (5s)]

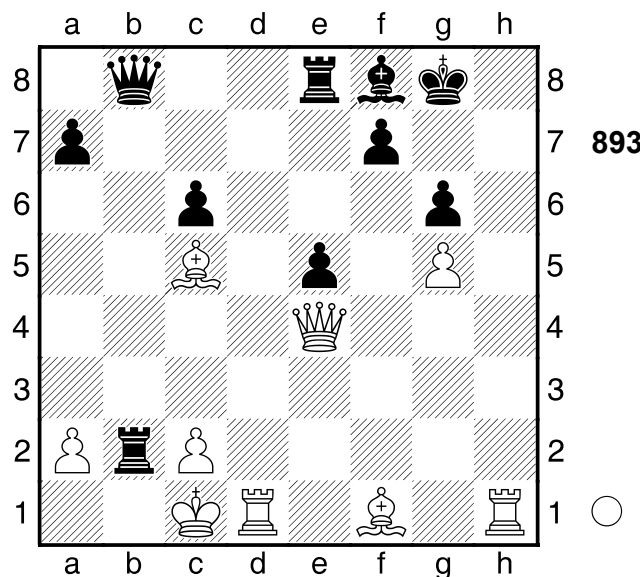

1.Dxg6+! Hinlenkung: f8
 [1.Dxc6? übersieht Lxc5 2.Dxc5
 Tc8 3.Dxc8+ Dxc8 4.Kxb2 Db7+
 5.Lb5 Dxb5+ 6.Ka1 Kg7-+]
1...fxg6
 [1...fxg6 2.Lc4+ Mattangriff
 Hinlenkung]
**2.Lc4+ Kg7 3.Lxf8+ Kxf8 4.Thf1+
 Kg7 5.Td7+**
 [5.Td7+ Te7 6.Txe7+ Kh8 7.Th1#]
1-0

894

□ Player A
 ■ Player B

Mexiko
 [Fritz 12 (5s)]

1980

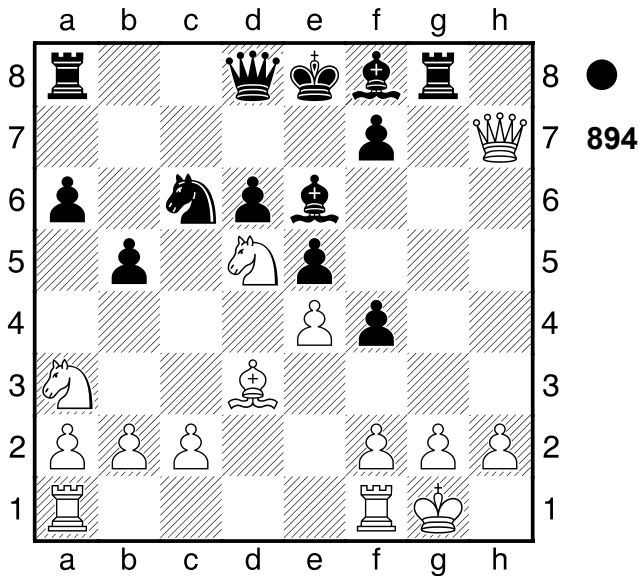

1...Tg6 2.g3??

[2.Dh5 Th6 3.De2-+]

2...Th6-+ 3.Dg8 f5

[3...f5 4.Dxe6+ Txe6 5.exf5 Th6-+]

0-1

895

□ Player A
 ■ Player B

Halsberg
 [Fritz 12 (5s)]

1980

(Diagramm 895)

1.Lxd5! Hinlenkung: d5 1...exd5

[1...Td8 bietet noch letzte Rettungschancen 2.Lf3 Kf8+-]

2.Txb7!! Doppelangriff: f5/g7 2...Dxb7

[2...Lxb7 3.Dg3+ Doppelangriff [Δ2...-- 3.Txe7+ Mattdrohung]

3.Sxb7 Lxb7 4.Dc7+

[4.Dc7+ Kg6 5.Dxc3+-]

1-0

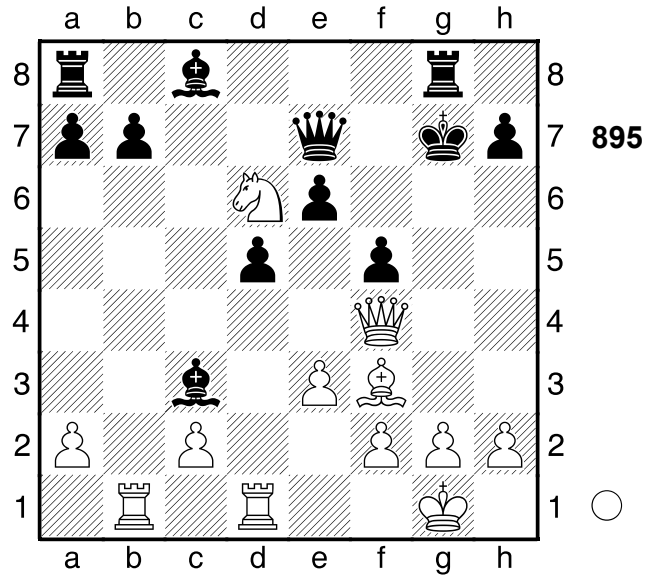

896

□ Player A
 ■ Player B

UdSSR
 [Fritz 12 (5s)]

1980

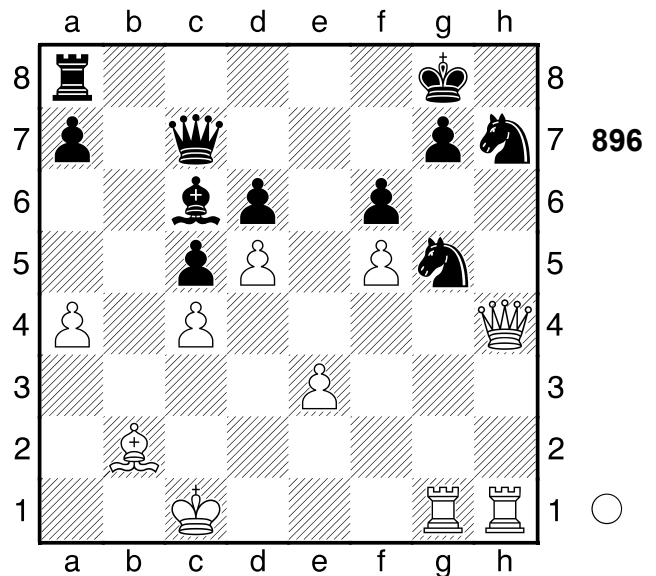

1.Txg5

[1.dxc6?! ist sichtlich schwächer Tf8±]

1...Sxg5 2.Lxf6 Sf7

[2...gxf6 ist noch eine dünne Chance 3.Dh8+ Kf7 4.Th7+ Sxh7 5.Dxh7+ Kf8 6.Dxc7 Le8 7.Dxd6+ Kf7 8.Dc7+ Kg8+-]

3.Dh7+ Kf8 4.Dxg7+ Ke8 5.Th8+!

Mattangriff 5...Sxh8

[5...Sxh8 6.Dg8+ Mattangriff]

6.Dg8+ Kd7 7.De6#

1-0

897

□ **Player A**

■ **Player B**

Biel

[Fritz 12 (5s)]

1980

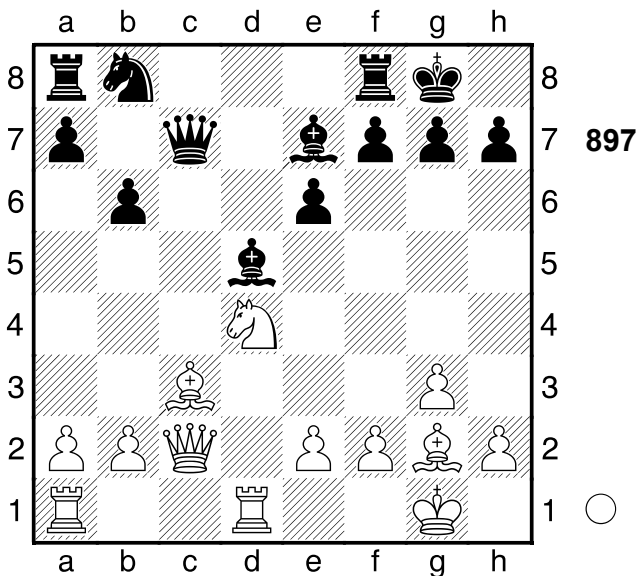

1.Sxe6! Ablenkung: d5 **1...fxe6**
 [1...Lxe6 2.Lxa8 Überlastung
 Ablenkung Fesselung]
 [1...fxe6 2.Txd5 Kombination]
 [Δ1...-- 2.Sxc7 Materialgewinn]

2.Txd5 Sc6
 [2...Sd7 3.Le4 Sf6+- (3...exd5??
 den Turm zu nehmen, verliert
4.Lxh7+ Kh8 5.Lxg7+ Kxg7
6.Dxc7+-)]

3.Th5 g6 4.Th6 Tf5
 [4...Lf6 wäre gleichermaßen
 fruchtlos **5.Lxf6 Txf6 6.Tc1+-]**

5.De4
 [5.De4 Dd6 6.g4+-]

1-0

898

□ **Player A**

■ **Player B**

UdSSR

[Fritz 12 (5s)]

1980

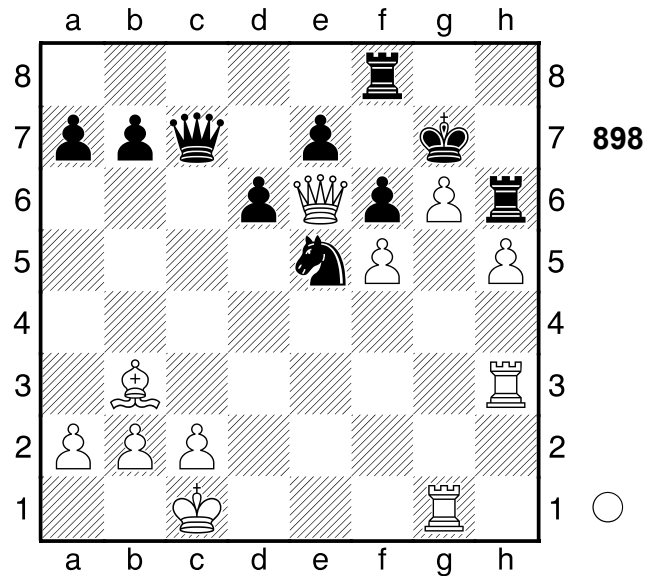

1.Df7+ Sxf7 2.gxf7+ Kh7 3.Thg3
Txf7

[3...Txh5 wird zu guter Letzt Matt
4.Tg7+ Kh8 5.Tg8+ Kh7 6.Txf8
Db8 7.Txb8 Txf5 8.Th8+ Kxh8
9.f8D+ Kh7 10.Dg7#]

4.Lxf7
 [4.Lxf7 Dc8 5.Tg7+ Kh8 6.Tg8+
 Dxg8 7.Txg8+ Kh7 8.Te8+-]

1-0

899

□ **Player A**

■ **Player B**

CSSR

[Fritz 12 (5s)]

1980

(Diagramm 899)

1.Txg5+ Ke6 2.Tf5
 [2.Tf5 Lg2 3.Tf2±]

1-0

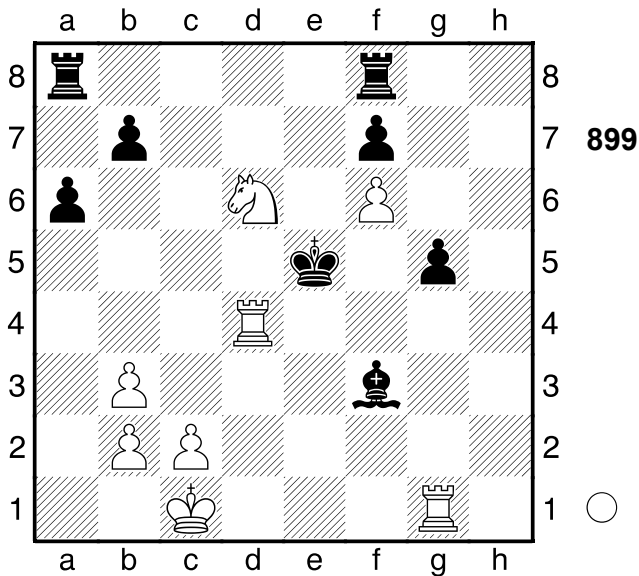

900
 □ Player A
 ■ Player B
 [Fritz 12 (5s)]

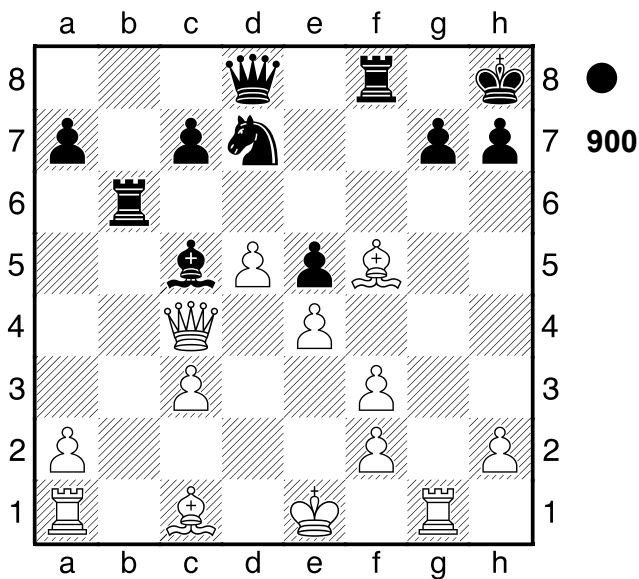

1...Lxf2+ 2.Kxf2 Dh4+ 3.Ke3
 [Δ3.Ke2!? Txf5 4.Tf1±]
3...Txf5!± Ablenkung: e4 **4.Dxc7**
 [4...exf5 Dh6+ Doppelangriff
 (4...Dxc4 Ablenkung Fesselung)]
 [Δ4.-- Txf3+ Drohung 5.Kd2
 (5.Ke2 Dxb2+ Hinlenkung
 Doppelangriff; 5.Kxf3 Tf6+
 Doppelangriff) 5...Df2+
 Doppelangriff]

4...Dh6+± 5.Kf2??

[Δ5.f4 ist gerade noch spielbar
 exf4+ 6.Kd3±]

5...Dxb2+

[Δ5...Tb2+! entschiede die Partie
 sofort 6.Ke1 Dxb2 7.Lxb2 Dxb2+
 8.Kd2 Dg2+ 9.Kc1 Txf3 10.Dc8+
 Sf8+]

6.Tg2 Txf3+!! Hinlenkung: f4. **7.Kxf3**
Tf6+ 8.Ke3 Dxb2 9.Kd3 Df1+
10.Kc2 De2+ 11.Ld2 Dxe4+ 12.Kb2
Dxd5

[12...Dxd5 13.Le3 Db5+ 14.Kc2
 De2+ 15.Ld2 De4+ 16.Kb2 Dd3+]

0-1

901
 □ Player A
 ■ Player B
 Uljma
 [Fritz 12 (5s)]

1981

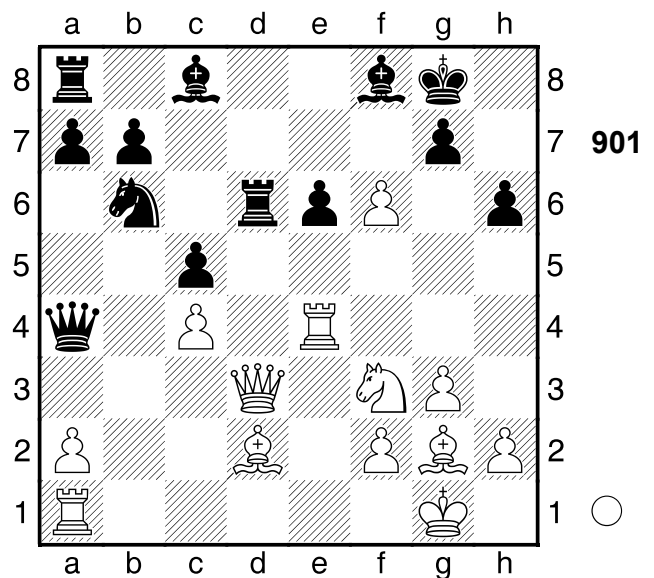

1.f7+! das hatte er übersehen **1...Kh8**
 [1...Kxf7 2.Tf4+ Ke7 (2...Ke8
 3.Dg6+ Ablenkung; 2...Kg8 3.Txf8+
 Kxf8 4.Dxd6+ Verteidiger
 vernichten) 3.Dh7 Kombination]
2.Se5 Txd3 3.Sg6+ Kh7 4.Sxf8+
Kh8 5.Sg6+ Kh7 6.f8D Ld7
 [6...Txd2 wird zu guter Letzt Matt
 7.Dh8+ Kxg6 8.Tg4+ Kh5 9.Dxg7

Td1+ 10.Lf1 Txf1+ 11.Txf1 Sxc4
12.Dg6#]

7.Df7

[7.Dxc5?! ist weit schwächer wegen
Txd2 8.Se5 Lc6 9.Sxc6 Dxc6+-]

7...Txd2

[7...Le8 8.Sf8+ Kh8 9.Dxe6 Sd7
10.Lxh6 Sf6+-]

8.Tg4 Td1+

[8...Dd1+ macht keinen großen
Unterschied 9.Txd1 Txd1+ 10.Lf1
Txf1+ 11.Kxf1 e5 12.Sf8+ Txf8
13.Dxg7#]

9.Lf1 Tg8

[9...Txf1+ hilft allerdings auch nicht
10.Txf1 Dc2 11.Sf8+ Txf8
12.Dxg7#]

10.Se7

[10.Se7 Txf1+ 11.Txf1 Sxc4
12.Dxg8#]

1-0

902

□ **Player A**

■ **Player B**

Ungarn

[Fritz 12 (5s)]

1981

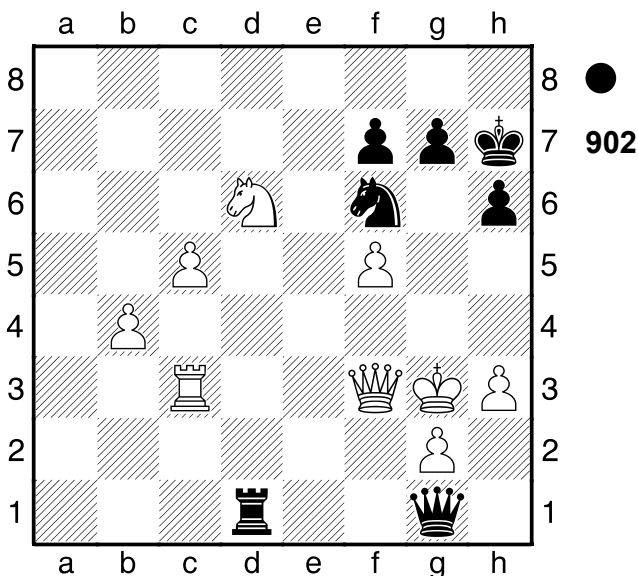

1...Tf1 2.De2

[2.Dxf1 ist ein letzter Versuch Sh5+
3.Kf3 Dxf1+ 4.Ke3 Df4+ 5.Kd3

Dxb4 6.Tc4 Db3+ 7.Kd4 Db2+
8.Kd3 Dxg2 9.c6 Df3+ 10.Kc2
De2+ 11.Kb1+-]

2...Sh5+!! Räumung: g1 3.Dxh5

[3.Kh4 ändert den Lauf der Dinge
nicht Dd4+ 4.Dg4 Df6+ 5.Kxh5
g6+ 6.fxg6+ fxg6+ 7.Dxg6+ Dxg6+
8.Kh4 Dg5#]

3...Df2+ 4.Kh2 De1

[4...De1 5.Dg6+ fxg6 6.fxg6+ Kg8
7.c6 Th1#]

0-1

903

□ **Player A**

■ **Player B**

Ungarn

[Fritz 12 (5s)]

1980

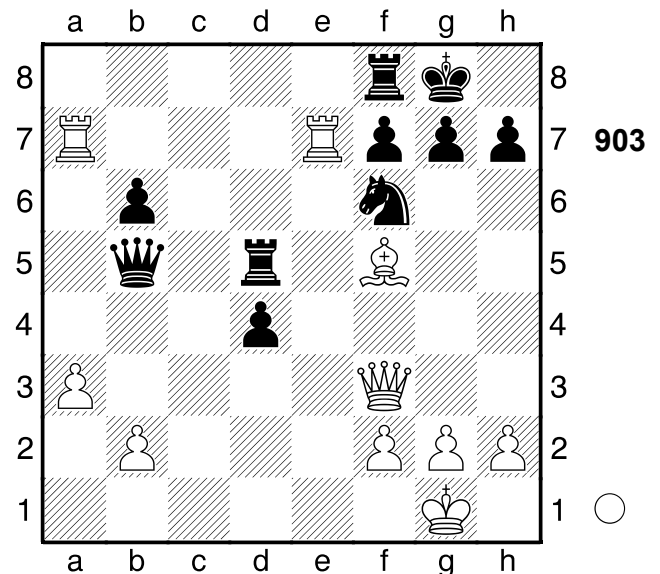

1.Txf7!! Mattdrohung 1...Txf5

[1...Txf7 2.Ta8+

**A) 2...Td8 3.Txd8+ De8 (3...Se8
4.Le6 Kombination; 3...Tf8 4.Le6+
Mattangriff) 4.Txe8+**

**B) 2...Se8 3.Le6 Hinlenkung
Fesselung;**

C) 2...Tf8 3.Le6+ Mattangriff;

**D) 2...De8 3.Dxd5 Hinlenkung
Fesselung]**

[Δ1...-- 2.Txg7+ Mattdrohung]

2.Txg7+

[Δ 2.Db7 sichert den Gewinn Sd7
3.Txd7 Dxd7 4.Dxd7 T5f7+-]

2...Kh8 3.Db7 Th5

[3...Dxb2?? 2 führt zum Matt in
4.Txh7+ Sxh7 5.Dxh7#]

4.De7 Dc5

[4...Sd7 wäre noch eine kleine
Chance 5.Tf7 Txf7 6.Dxf7 Dd5
7.De8+ Dg8 8.Dxh5 Sf6+-]

5.Tg8+!! Mattangriff 5...Txg8

[5...Sxg8 6.Dg7# Mattangriff]
[5...Txg8 6.Dxf6+ Mattangriff]
[5...Kxg8 6.Dg7# Mattangriff]

6.Dxf6+

[6.Dxf6+ Tg7 7.Dxg7#]

1-0

904

□ Player A

■ Player B

Vrnjacka Banja

1981

[Fritz 12 (5s)]

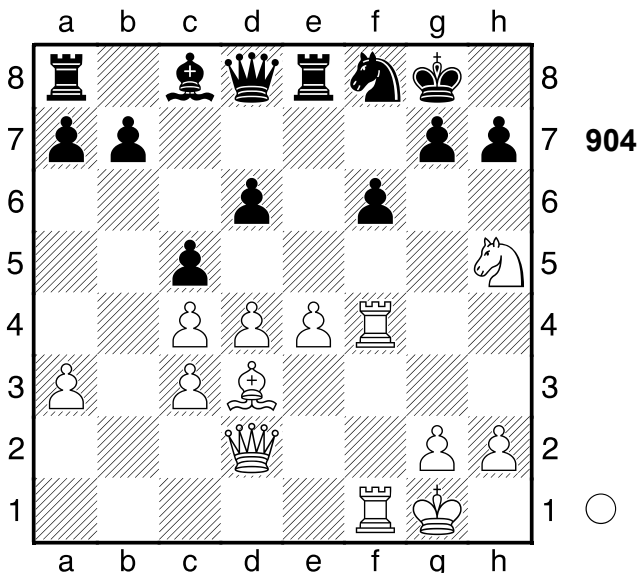

1.Txf6 gxf6

[1...De7 ist vielleicht ein
Schwindelversuch 2.e5 cxd4+-]

2.Dh6 Te7

[2...De7 ist noch eine Idee 3.Sxf6+
Kh8 4.Sxe8 Sg6+-]

3.Sxf6+

[3.Txf6?! cxd4 4.Dg5+ Kh8+-]

3...Kh8

[3...Kf7 holt die Kuh nicht vom Eis
4.Sxh7+ Lf5 5.Txf5+ Ke8 6.Sf6+
Kf7 7.Tg5 cxd4 8.Tg7+ Ke6
9.Dh3+ Kxf6 10.Dh6+ Ke5
11.Dg5+ Ke6 12.Df5#]

4.Se8!! Räumung: f6 4...Txe8

[4...Dxe8 5.Txf8+ Mattangriff
Räumung]

[4...Txe8 5.Tf7 Mattangriff
Räumung Ablenkung]

[Δ 4...-- 5.Txf8# Mattdrohung]

5.Tf7

[5.Tf7 Dg5 6.Dxg5 Sg6 7.Dh6
cxd4 8.Dxh7#]

1-0

905

□ Player A

■ Player B

Italien

1980

[Fritz 12 (5s)]

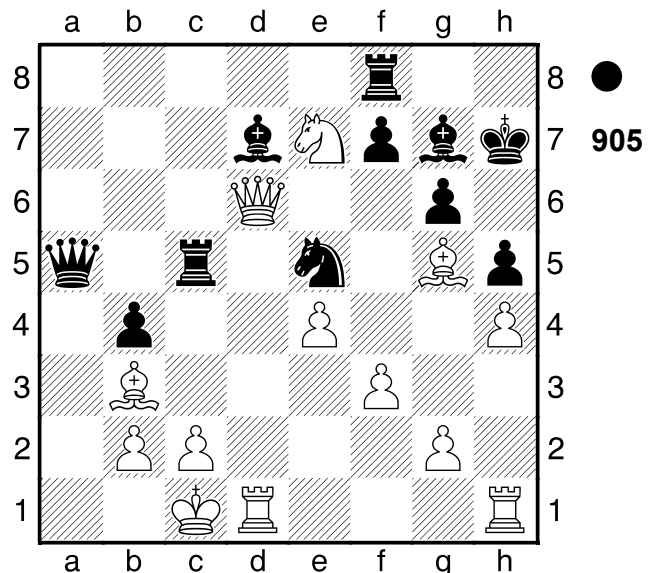

1...Sxf3 2.gxf3 Lc3 3.bxc3

[3.Dxg6+ ändert nichts am Ausgang
der Partie fxg6 4.Kb1 Ta8 5.Lg8+
Kg7 6.Lh6+ Kxh6 7.Sf5+ Txf5
8.La2 Dxa2+ 9.Kc1 Dxb2#]

3...bxc3 4.Kb1

[4.Dxg6+ hilft auch nicht mehr fxg6

5.Kb1 Ta8 6.Lg8+ Txxg8 7.Sd5
Tb8+ 8.Sb6 Txb6+ 9.Kc1 Da3#]

4...Ta8

[4...Ta8 5.Dxxg6+ fxxg6 6.Lg8+ Txxg8
7.Sd5 Tb8+ 8.Sb6 Txb6+ 9.Kc1
Da3#]

0-1

906

□ **Player A**

■ **Player B**

England

[Fritz 12 (5s)]

1981

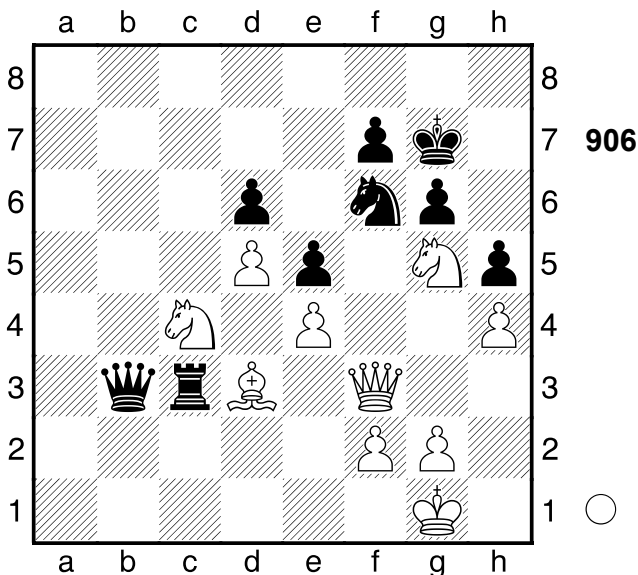

906

1.Sxd6 Da4

[1...Tc7 die letzte Gegenchance
2.Sdxf7 Txf7 3.Sxf7 Kxf7+-]

2.Sdxf7

[2.Sgxf7 Sg4 3.g3 Tc1+ 4.Kg2
Da1 5.Se8+ Kg8 6.Sf6+ Sxf6
7.Dxf6 Tg1+ 8.Kh3 Th1+ 9.Kg2
Tg1+ 10.Kh3 Th1+ 11.Kg2 Tg1+=]

2...Da1+ 3.Kh2 Sg4+ 4.Kg3 Da3

[4...Kg8 hätte noch versucht werden
können 5.Sd6 Da7+-]

5.Se6+ Kg8 6.Sh6+! Aus die Maus!

6...Sxh6 7.Df6 Txd3+

[7...Tc7 nützt auch nichts mehr
8.Dd8+ Kf7 9.Sg5+ Kg7 10.Dxc7+
Kf8 11.Dd8+ Kg7 12.Dd7+ Kg8
13.f3 Dc5 14.Dh7+ Kf8 15.Se6+

Ke8 16.Dh8+ Kf7 17.Dg7+ Ke8
18.Lb5+ Dxb5 19.Df8+ Kd7
20.Dd8#]

8.f3 Da7

[8...Sf5+ holt die Kuh nicht vom Eis
9.exf5 Txf3+ 10.gxf3 Dxf3+ 11.Kxf3
e4+ 12.Ke3 gxf5 13.Dg7#]

9.Df8+ Kh7 10.Sg5#

1-0

907

□ **Player A**

■ **Player B**

Daenemark

[Fritz 12 (5s)]

1981

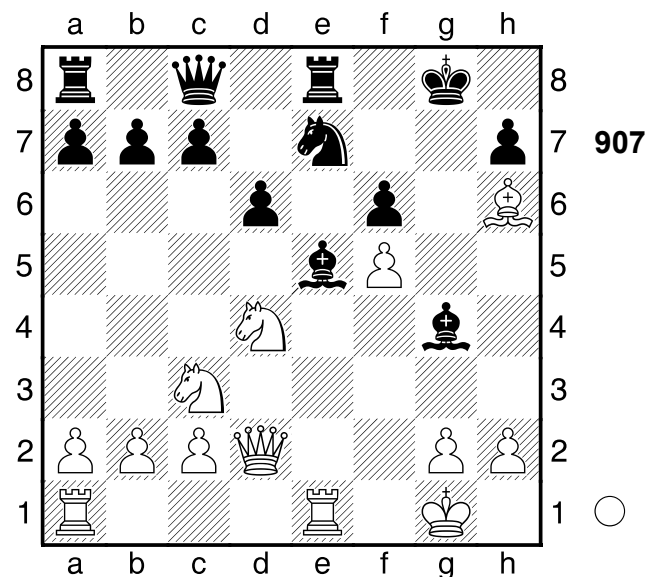

907

1.Txe5 dxe5

[1...fxe5 2.Dg5+ Sg6 3.fxxg6+-]

2.Se4 Kf7

[2...exd4 3.Sxf6+ Kh8 4.Sxe8 Sxf5
5.Tf1 Dxe8 6.Txf5+-]

3.Sxf6! Mattangriff. 3...exd4??

ein Ende mit Schrecken

[3...Kxf6 4.Dg5+ Mattangriff]

[Δ3...-- 4.Sxg4 Materialgewinn]

4.Sxg4+- Sxf5 5.Dg5 Te2

[5...Ke6 lenkt vielleicht noch ab
6.Tf1 Tf8+-]

6.Tf1

[6.Tf1 Te1 7.Txe1+-]

1-0

908

□ Player A
 ■ Player B

New York
 [Fritz 12 (5s)]

1981

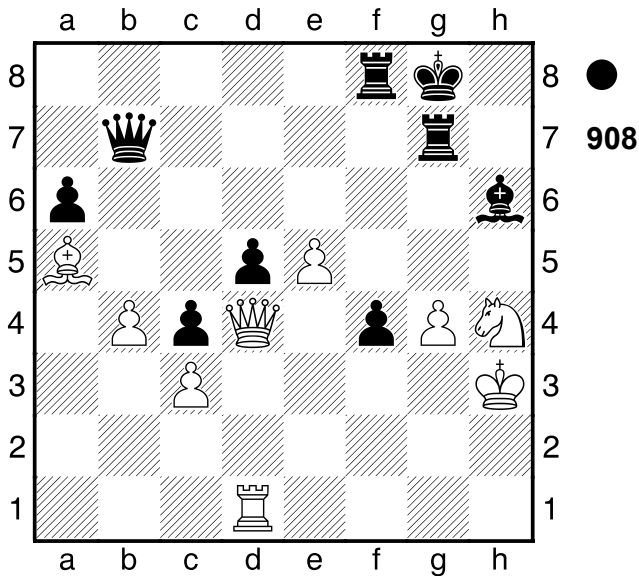

1...T_xg4! kräftig gespielt. **2.S_f5**
 [2.K_xg4 D_g7+ 3.K_f3 (3.K_h3 D_g3#
 Mattangriff Ablenkung; 3.K_h5 D_g5#
 Mattangriff; 3.S_g6 D_xg6+
 Mattangriff) 3...D_g3+ 4.K_e2 D_h2+
 Hinlenkung Doppelangriff (4...f3+
 Freibauer)]
2...T_xf5 3.K_xg4
 [3.T_g1 ändert nichts am Ausgang
 der Partie T_g7 4.T_g4 T_h5+ 5.K_g2
 D_d7 6.K_f1 T_h1+ 7.D_g1 T_xg1+
 8.K_xg1 D_xg4+ 9.K_f2 D_g3+ 10.K_e2
 D_h2+ 11.K_e1 T_g1#]
**3...D_g7+ 4.K_xf5 D_f7+ 5.K_g4 D_g6+
 6.K_f3 D_g3+ 7.K_e2 f3+ 8.K_f1 D_g2+
 9.K_e1 D_e2#
 0-1**

909

□ Player A
 ■ Player B

Uljma
 [Fritz 12 (5s)]

1981

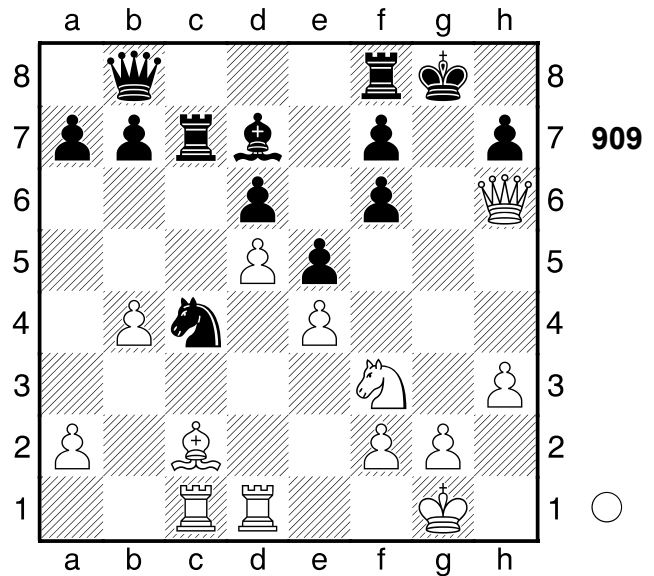

1.S_g5! Mattdrohung **1...f_xg5**
 [1...f_xg5 2.D_xg5+ K_h8 3.D_f6+ K_g8
 4.T_d3 Kombination]
 [Δ1...-- 2.D_xh7# Mattdrohung]
**2.D_xg5+ K_h8 3.D_f6+ K_g8 4.T_d3
 T_fc8 5.T_g3+ K_f8 6.T_g7 L_f5 7.e_xf5
 T_e7 8.T_xh7 K_e8 9.T_h8+ K_d7
 10.T_xc8**
 [10.L_a4+ b5 11.T_xc8 K_xc8
 12.D_xe7 D_b6 13.D_e8+ K_c7
 14.L_xb5 a5 15.T_xc4+ D_c5 16.b_xc5
 f6 17.c_xd6+ K_b7 18.T_c7+ K_b6
 19.D_b8#]
10...K_xc8 11.D_xe7
 [11.D_xe7 D_c7 12.D_xc7+ K_xc7
 13.L_a4+-]
 1-0

910

□ Player A
 ■ Player B

UdSSR
 [Fritz 12 (5s)]

1980

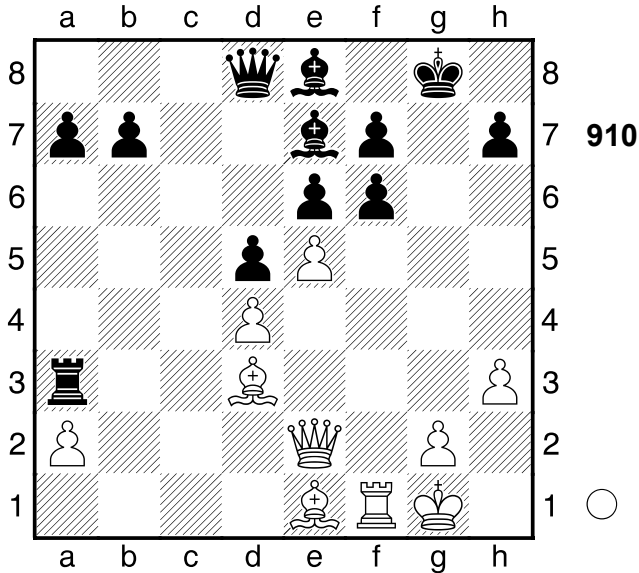

1.Dg4+ Kh8 2.Lxh7 Kxh7 3.Dh4+ Kg7 4.Lb4! Ablenkung: f6
 [4.Lb4 Lxb4 5.exf6+ Dxf6 6.Dxf6+ Kf8 7.Tf4+-]

1-0

911

□ Player A
 ■ Player B

UdSSR
 [Fritz 12 (5s)]

1980

(Diagramm 911)

1.Lh6+ Lg7 2.Db4 c5
 [2...Lxh6?? Schwarz kann den Läufer nicht schlagen 3.Sxc6+ Kg7 4.Sxd8+-]

3.Dh4 f6
 [3...Da5 ist ein letzter Versuch 4.b4! Abzugsangriff: h7, h6-d2 cxb4+-]

4.Te1

1-0

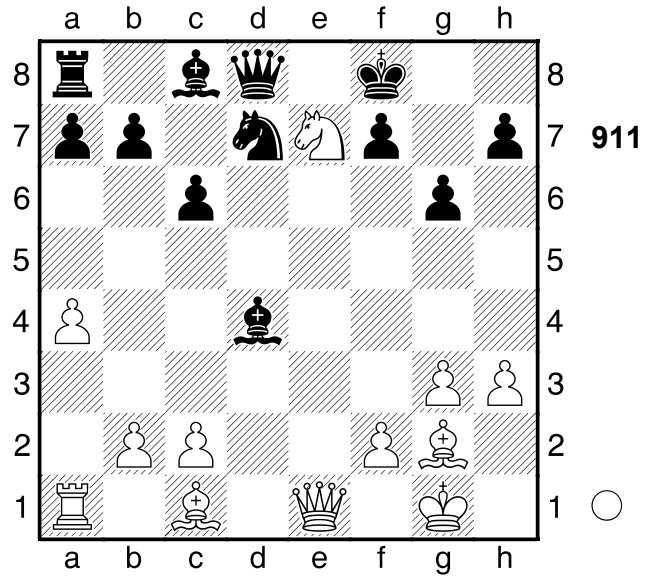

912

□ Player A
 ■ Player B

Bukarest
 [Fritz 12 (5s)]

1981

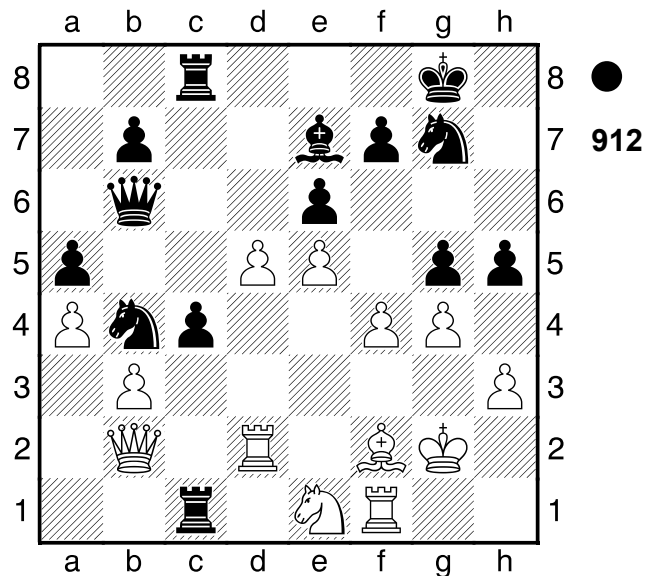

1...Txe1! Abzugsangriff: b3, b4-d3 2.Lxb6

[2.Txe1 Sd3 Abzugsangriff (2...c3 Freibauer)]

[2.Lxe1 Sd3 Abzugsangriff]

2...c3 3.Tc2

[3.Txe1 cxb2 4.d6 Sd5⚡]

3...Te2+-+

[3...cxb2?? zu gefräßig 4.Txc8+

Kh7 5.Txe1 Sxd5 6.Ld4 Sxf4+
7.Kf3 Sxh3 8.Lxb2 hxg4+ 9.Kxg4
Sf2+ 10.Kf3+-]

4.Txe2 cxb2 5.d6 Sd3 6.Txb2 Sxb2
[6...Sxb2 7.dxe7 Tc2+ 8.Tf2 Txf2+
9.Lxf2 hxg4 10.fxg5 gxh3+ 11.Kxh3
Sd3+-]

0-1

913

□ **Player A**

■ **Player B**

Bukarest

1981

[Fritz 12 (5s)]

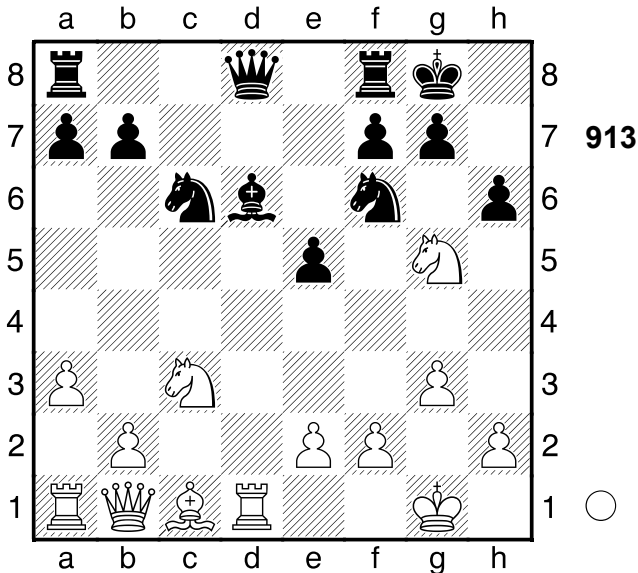

1.Sce4 Se8

[1...Sxe4 2.Sxe4 Sd4 3.e3±]

2.Txd6! Räumung: e4

[2...Sxd6?! hxg5 3.Dd3 Sxd6
4.Dxd6 Db6̄]

2...De7?? schlecht aber verständlich

[2...Sxd6 3.Sf6+ Mattangriff
Räumung]

[Δ2...-- 3.Txd8 Materialgewinn]

3.Txc6! war die Absicht **3...bxc6**

4.Sh7! Räumung: e4 **4...f5**

[4...Kxh7 5.Sg5+ Mattangriff
Räumung]

5.Sxf8 fxe4

[5...Dxf8 hilft allerdings auch nicht
6.Sc3+-]

6.Sg6 Dd6

[6...De6 ändert den Lauf der Dinge
nicht 7.Da2 Sc7 8.Dxe6+ Sxe6
9.Sxe5+-]

7.Dxe4

1-0

914

□ **Player A**

■ **Player B**

Stary Smokovec

1981

[Fritz 12 (5s)]

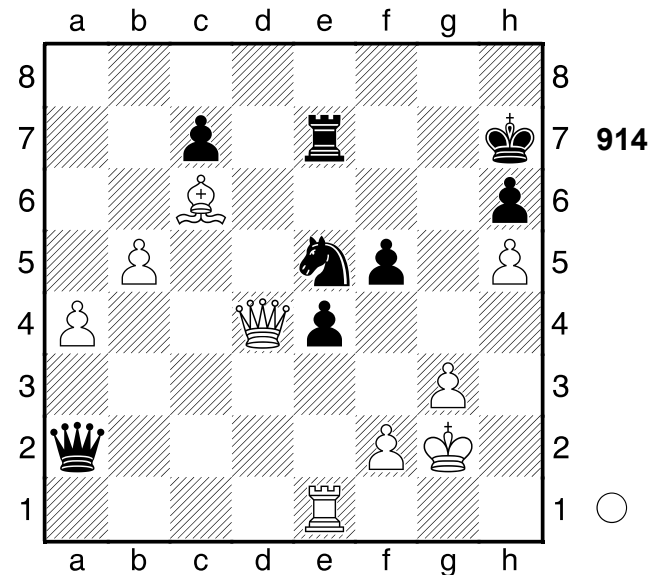

1.Lxe4 fxe4 2.Txe4 De6 3.Te2

[Δ3.a5!? damit würde Weiß es sich
noch erleichtern Df5 4.Te3 Sc6
5.bxc6 Txe3 6.Dxe3 Dxa5 7.De7+
Kh8 8.De8+ Kg7 9.Dg6+ Kf8
10.Df6+ Kg8 11.Dxh6 Dd5+ 12.f3
Df7+-]

3...Df5

[3...Df6 4.Te3 Db6 5.Dd5+-
(5.Txe5? ist einladend aus, doch
Dxd4 6.Txe7+ Kh8+-)]

4.De4 Dxe4+ 5.Txe4 Kg7 6.f4 Sc6

7.Txe7+ Sxe7 8.a5 Sd5

[8...Sc8+-]

9.Kf3

1-0

915

□ Player A
 ■ Player B
 Griechenland
 [Fritz 12 (5s)]

1981

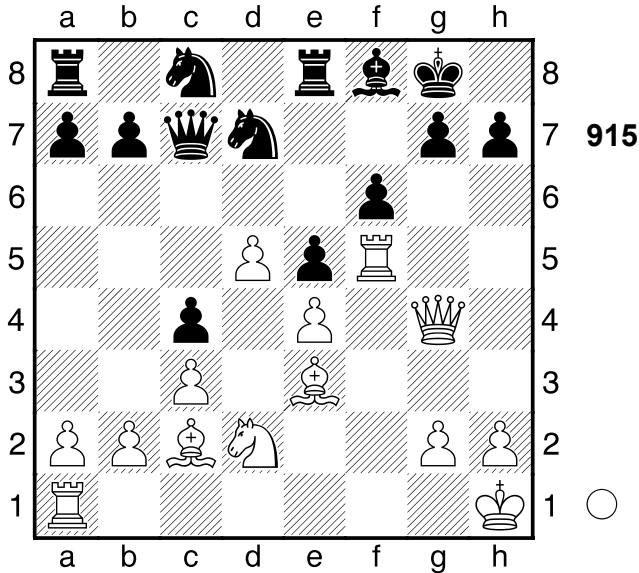

1.Sxc4 Dxc4

[1...b5 2.Sd2+-]

2.Lb3

[Δ2.d6!? wäre im Gewinnsinne präziser Sxd6 3.Lb3 Dxb3 4.axb3 Sxf5 5.exf5 e4+-]

2...Dd3 3.d6+ Kh8 4.Th5 Dxe3

5.Dg6 h6 6.Dxe8

[Δ6.Th3!? Df4 7.Dxe8 Dxe4 8.De6+-]

6...Scb6± 7.De6 Lxd6 8.Dxd6

[8.Dxd6 Sc5 9.Txh6+ Dxh6 10.Dxc5±]

1-0

916

□ Player A
 ■ Player B
 Lugano
 [Fritz 12 (5s)]

1981

(Diagramm 916)

1.f4 exf3

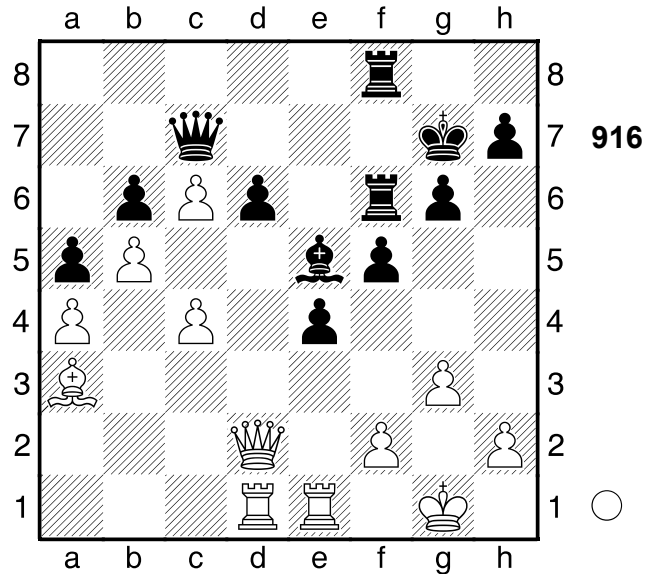

[1...Te8 hilft auch nicht mehr 2.fxe5 dxe5 3.De3+-]

2.Txe5 dxe5

[2...f2+ 3.Kxf2 f4 4.Lxd6 fxc3+ 5.Kg1 gxh2+ 6.Kh1 Txd6 7.Dxd6 Dxd6 8.Txd6 Tf1+ 9.Kxh2 Tf8+-]

3.Lxf8+ Txf8

[3...Kxf8?? 4.Dd8+ Dxd8 5.Txd8+ Kg7 6.c7+-]

4.Dd7+ Dxd7 5.Txd7+

[5.cxd7?! Td8 6.c5 bxc5+-]

5...Kf6 6.c5

[6.c5 Ke6 7.cxb6+-]

1-0

917

□ Player A
 ■ Player B
 Rumaenien
 [Fritz 12 (5s)]

1976

(Diagramm 917)

1.Txf6 Sxb3

[1...Te8 ändert nichts mehr 2.Da2 Tb4 3.Tb1+-]

2.Dg5 Sxc1?? ein Ende mit Schrecken

[2...Kg8 3.Tc2 Te8+-]

3.Tc6

[3.Dxc1 kommt nicht in Frage Tb1

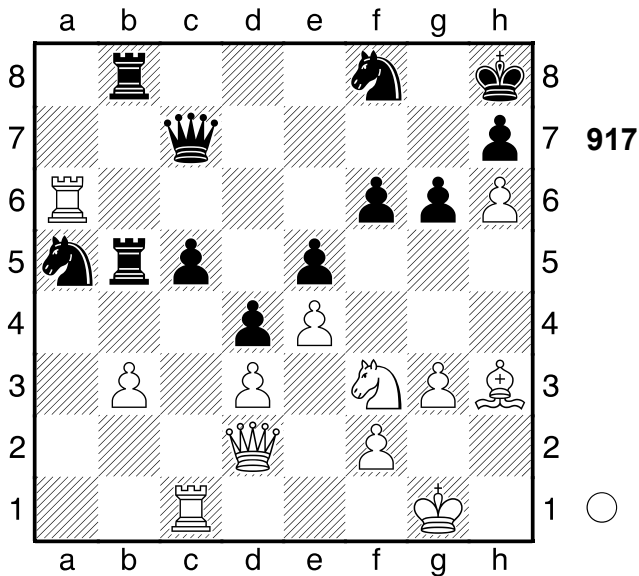

4.Txf8+ Txf8 5.Dxb1 Txf3 ♯]
3...Df7
 [3...Da7 hätte noch versucht werden können 4.Dxe5+ Kg8+-]
4.Sxe5 Da7 5.Df6+
 [5.Dxc1?? den Springer zu nehmen, verliert Tb1 6.Dxb1 Txb1+ 7.Kg2 Tb8+-]
5...Kg8 6.Sd7!! Hinlenkung: d7
 [6.Sd7 Se2+ 7.Kh2 Dxd7 8.Lxd7 Sxd7 9.Dg7#]
1-0

918
 □ Player A
 ■ Player B
 Polen
 [Fritz 12 (5s)]

(Diagramm 918)

1.Sh5 S8h7
 [1...Sg4 2.Lg3 Sg6 3.h3+-]
2.Df3 Sxh5
 [2...gxh4 3.Sxf6+ Sxf6 4.Dxf6 Dxf6 5.Txf6 Lg4+-]
3.Dxh5 gxh4
 [3...De7 wäre gleichermaßen fruchtlos 4.Lg3 Sf6 5.Dxh6+-]
4.e5 Sg5 5.Txf7 Sxf7

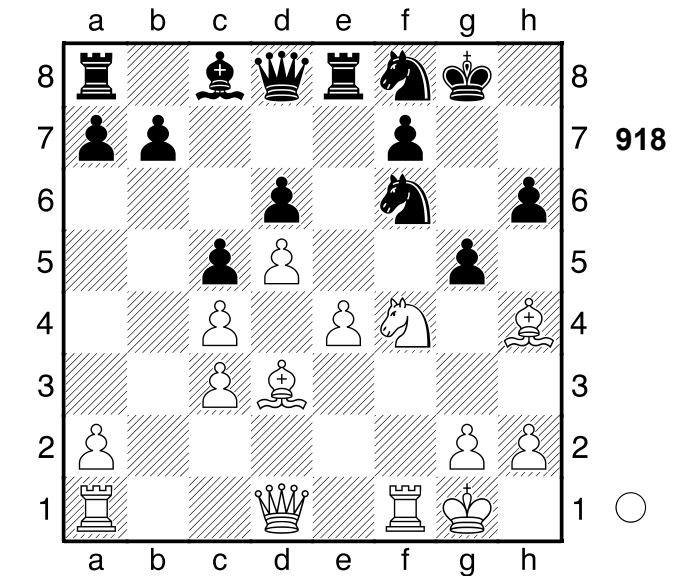

[5...Sh3+ würde die Partie unwesentlich verlängern 6.gxh3 Dg5+ 7.Dxg5+ hxg5+-]
6.Dg6+ Kf8 7.Tf1
 [7.Tf1 Dc7 8.Dxh6+ Kg8 9.Dh7+ Kf8 10.Lg6 Le6 11.dxe6 Ted8 12.Txf7+ Dxf7 13.Dxf7#]
1-0

919
 □ Player A
 ■ Player B
 Fernpartie
 [Fritz 12 (5s)]

1976

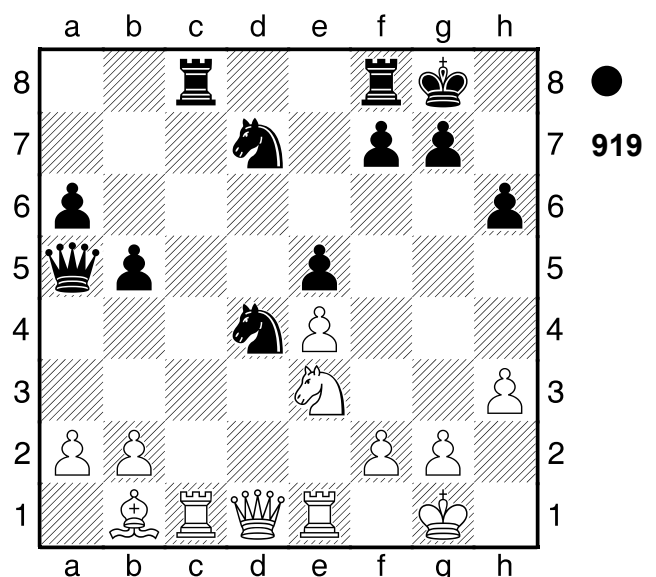

1...Dxe1+!! der Dolchstoß **2.Dxe1**

Txc1 3.Sd1

[3.Dxc1 ist noch eine Idee Se2+
4.Kf1 Sxc1 5.Ke1-+]

3...Txb1

0-1

920

□ **Player A**

■ **Player B**

Hastings

[Fritz 12 (5s)]

1975

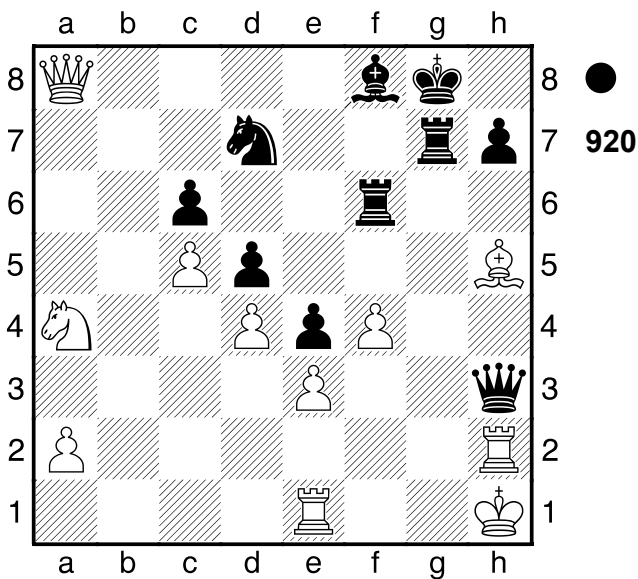

1...Dxh2+!! Ein Karateschlag 2.Kxh2
Th6 3.De8 Sf6 4.De6+ Kh8 5.Dh3
Txh5 6.Dxh5 Sxh5

0-1

921

□ **Player A**

■ **Player B**

UdSSR

[Fritz 12 (5s)]

1976

(Diagramm 921)

**1...Sxg3+ 2.Sxg3 Dh4+ 3.Kg1 e4
4.Lxg7?**

[4.Sxe4 Dh3 5.Tf2 Lxb2
6.Td1-+]

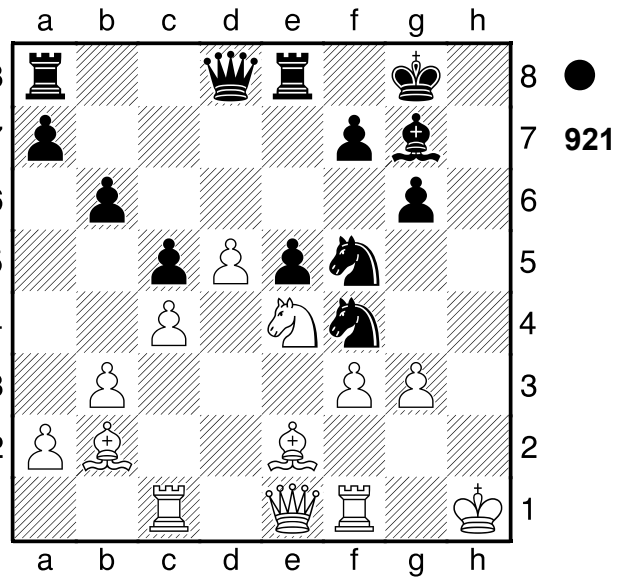

4...e3 5.Tc2

[5.Se4 Dh3 6.Tf2 exf2+ 7.Dxf2
Kxg7 8.Lf1-+]

5...Dh3 6.Ld1 e2

[6...Kxg7?? Schwarz muss den
Läufer stehen lassen 7.Th2 e2
8.Dc3+ (≤8.Txh3 Sxh3+ 9.Kh2
exf1S+ 10.Dxf1 Sf4+-) 8...f6 9.Txh3
Sxh3+ 10.Kg2 exf1S 11.Kxf1+-]

7.Df2 exf1D+

[7...exd1L?! ist weit schwächer
wegen 8.Txd1 Kxg7 9.Dh2⌘]

[7...exd1T?! scheint erheblich
schwächer 8.Txd1 Kxg7 9.Dh2⌘]

[7...exd1D?! ist sichtlich schwächer
8.Txd1 Kxg7 9.Dh2⌘]

8.Sxf1 Kxg7

[8...Kxg7 9.Td2 Th8-+]

0-1

922

□ **Player A**

■ **Player B**

UdSSR

[Fritz 12 (5s)]

1976

(Diagramm 922)

**1...Se4 2.Dxe4 Lxf5 3.Dd4 Lf6 4.Df4
Da4 5.e4**

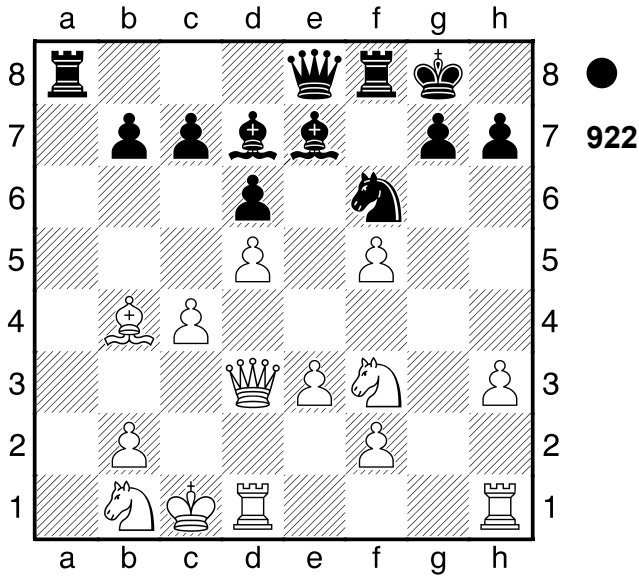

[5.Td2 Lxb1 6.Kxb1 Lxb2
 7.De4+ (7.Txb2?? Txf4 8.exf4
 Da1+ 9.Kc2 Dxb1-+)]
5...Lxb2+! Mattangriff **6.Kd2**
 [6.Kxb2 Dxb4+ Mattangriff]
6...Dxb4+ 7.Ke3 Lxe4! Hinlenkung:
 e5.
 [7...Lxe4 8.Dxe4 Tae8 9.Dxe8
 Db3+ 10.Kd2 Txe8-+]
0-1

923

□ **Player A**
 ■ **Player B**
 UdSSR
 [Fritz 12 (5s)]

1976

(Diagramm 923)

1.Lxf7 Te7 2.dxe5 Lxe5
 [2...Txf7!? 3.Dxf7! Hinlenkung: f7
 Txf7±]
3.Txe5!+- Ablenkung: d7 **3...Texf7??**
 schlecht aber verständlich
 [3...Sxe5 4.Le6+ Ablenkung]
 [3...Txe5 4.a4 Kombination]
 [Δ3...-- 4.Txe7 Materialgewinn]
4.Te8+! Ablenkung: f7 **4...Txe8 5.Dxf7**
 [5.Dxf7 Dd8 6.Lh4+-]
1-0

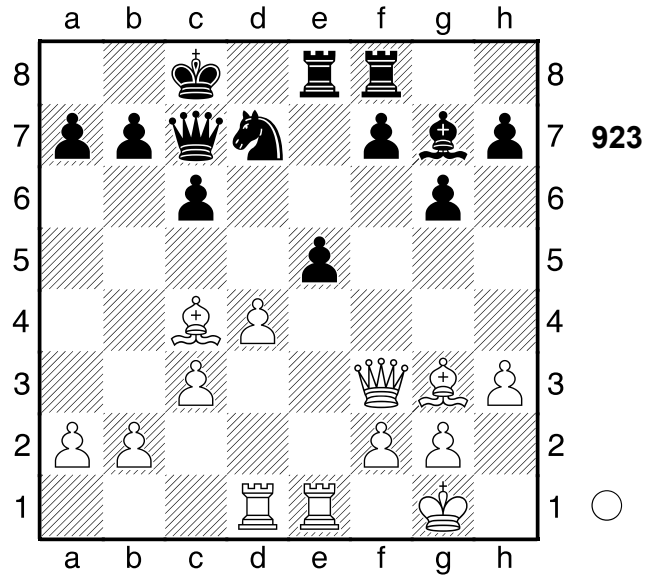

924

□ **Player A**
 ■ **Player B**
 Tjentiste
 [Fritz 12 (5s)]

1975

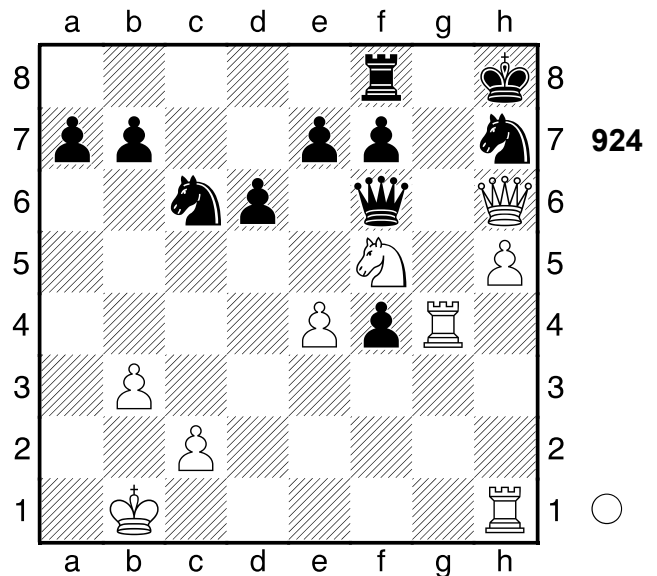

1.Tg6!! Fesselung: h7 **1...fxg6**
 [1...fxg6 2.hxg6 Mattangriff
 Fesselung]
 [Δ1...-- 2.Txf6 Mattdrohung]
2.hxg6 Tf7 3.Df8+!! Räumung: h6
3...Txf8
 [3...Txf8 4.Txh7+ Mattangriff
 Räumung]

4.Txh7+ Kg8 5.Sh6#
1-0

925

□ Player A

■ Player B

UdSSR

[Fritz 12 (5s)]

1975

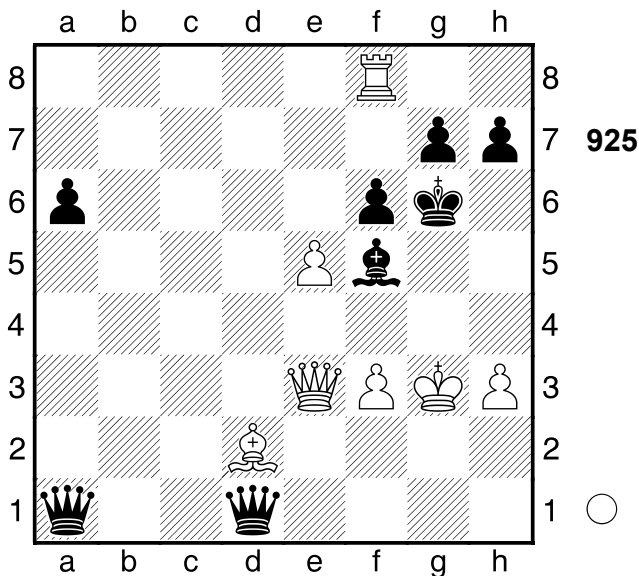

1.Dh6+!! Mattangriff **1...gxh6**
[1...gxh6 2.Txf6+ Mattangriff]
2.Txf6+ Kg7 3.Lxh6+ Kg8 4.Tf8#
1-0

926

□ Player A

■ Player B

CSSR

[Fritz 12 (5s)]

1975

(Diagramm 926)

1.Sc6! Ablenkung: c8 **1...Lxd6**
[1...Txd6 2.Txc8 Ablenkung
Abzugsangriff]
[1...Lxd6 2.Txc8 Hinlenkung]
[1...Sxd6 2.Sxd6 Txd6 (2...Lxd6
3.Txc8 Txc8 4.Txd6 Überlastung
Ablenkung) 3.Txc8+ Überlastung

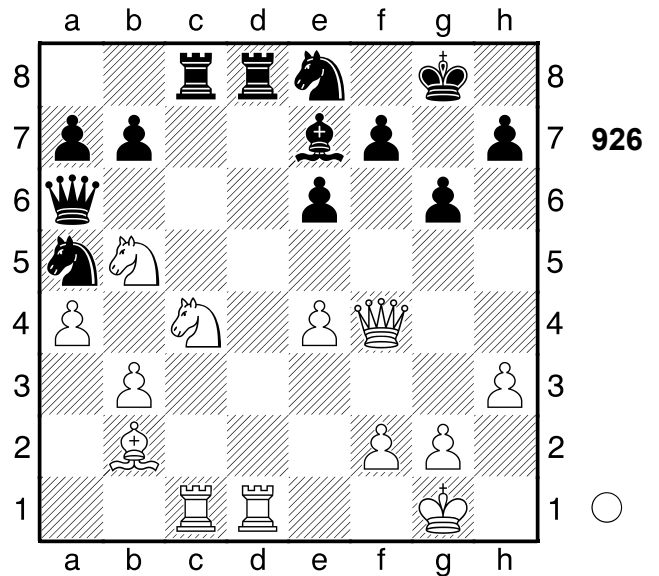

Verteidiger vernichten Ablenkung]
[Δ1...-- 2.Dxf7# Mattdrohung]
2.Sxd6 Txd6
[2...Dxd6 ist noch eine Idee 3.Txd6
Txc1+ 4.Dxc1 Sxd6+-]
3.Txc8 Txd1+ 4.Kh2 Kf8 5.Df6
Dd6+ 6.e5 Dd7
[6...Dd8 ändert den Lauf der Dinge
nicht 7.La3+ Kg8 8.Txd8 Txd8
9.Dxd8 Kg7 10.Dxe8 g5 11.Df8+
Kg6 12.g4 Sxb3 13.Dg8+ Kh6
14.Lf8#]
7.Dh8+ Ke7 8.La3+
[8.La3+ Td6 9.Lxd6+ Sxd6
10.Df6#]
1-0

927

□ Player A

■ Player B

DDR

[Fritz 12 (5s)]

1975

(Diagramm 927)

1.e5 dxe5
[1...Sxe5?? 2.Lxd6! Verteidiger
vernichten: d6 Sxf3+ 3.Dxf3 Dxd6
4.Lxh7+ (4.Dxa8?! wäre weniger
gut Sd5±) 4...Kxh7 5.Txd6+-]

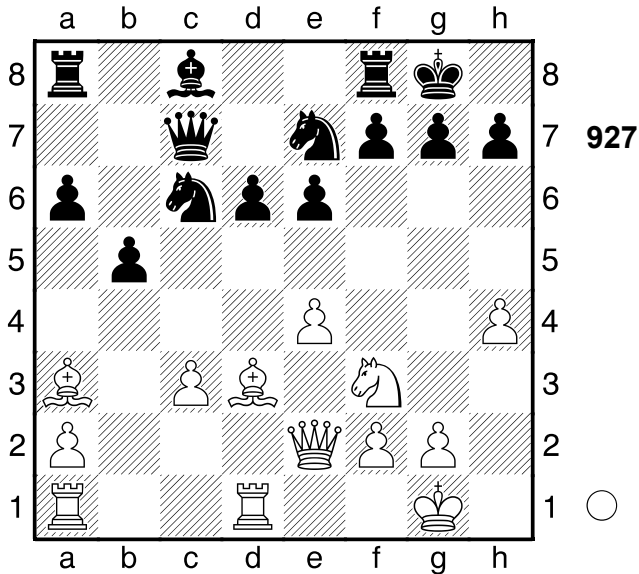

2.Lxh7+ Kxh7 3.Sg5+ Kg6 4.h5+ Kxg5?? auch bessere Züge hätten die Partie nicht gerettet.

[4...Kh6 5.Lc1 Db7 6.Sxe6+ Kh7 7.Sxf8+ Kg8+-]

5.Lc1+ Kf6 6.Dg4 g6 7.h6
[7.h6 Sd5 8.Dg5#]

1-0

928

□ **Player A**

■ **Player B**

Mongolei

[Fritz 12 (5s)]

1975

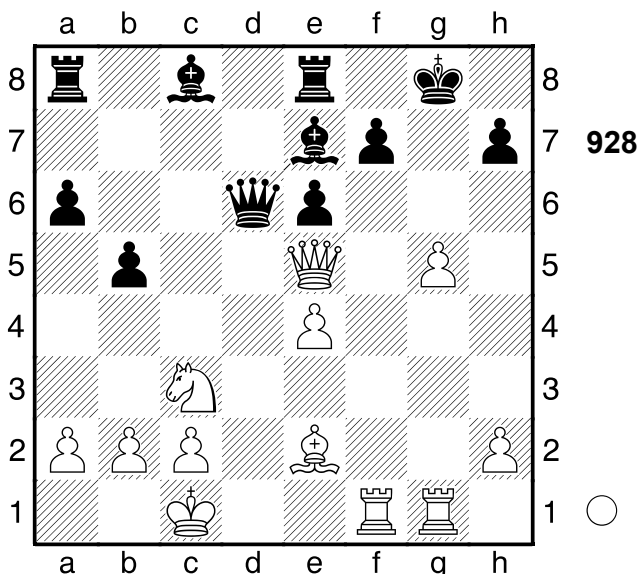

1.g6 fxg6

[1...Dxe5?? 3 führt zum Matt in 2.gxf7+ Kh8 3.fxe8D+ Lf8 4.Txf8#]

2.Dh5 e5

[2...Tf8 hätte noch versucht werden können 3.Txg6+! Mattangriff Kh8+-]

3.Tf7! Ablenkung: h7 **3...Kxf7**

[3...Kxf7 4.Tf1+ Ablenkung]

[Δ3...-- 4.Dxh7# Mattdrohung]

4.Dxh7+ Kf8 5.Txg6 Dxg6 6.Dxg6

[6.Dxg6 Ld8 7.Lh5+-]

1-0

929

□ **Player A**

■ **Player B**

UdSSR

1975

[Fritz 12 (5s)]

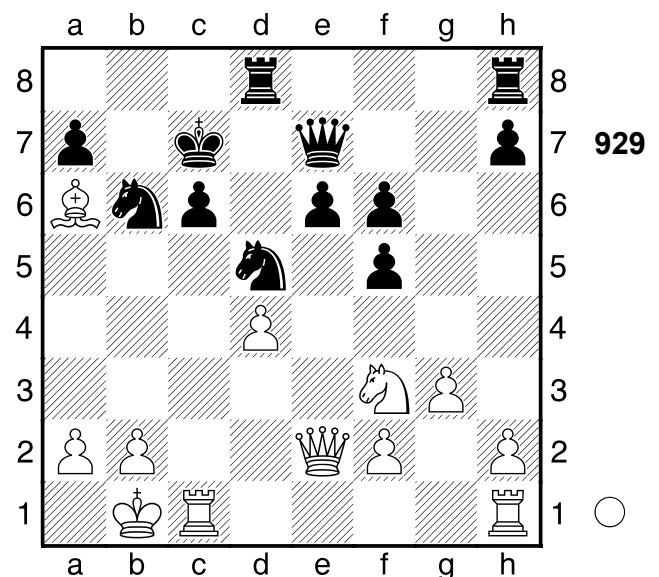

1.Txc6+!! Mattangriff. **1...Kxc6**

[1...Kb8 würde die Partie unwesentlich verlängern 2.Txe6 Df7+-]

2.Tc1+

[2.Dc2+ Sc4 3.Dxc4+ Kb6 4.Db5+ Kc7 5.Tc1+ Sc3+ 6.Txc3+ Dc5 7.Db7+ Kd6 8.dxc5#]

2...Kd6 3.De5+!! Hinlenkung: d7

3...fxe5

[3...fxe5 4.dxe5+ Mattangriff Hinlenkung]

4.dxe5+ Kd7 5.Lb5#
1-0

930

□ Player A
■ Player B
Buenos Aires
[Fritz 12 (5s)]

1975

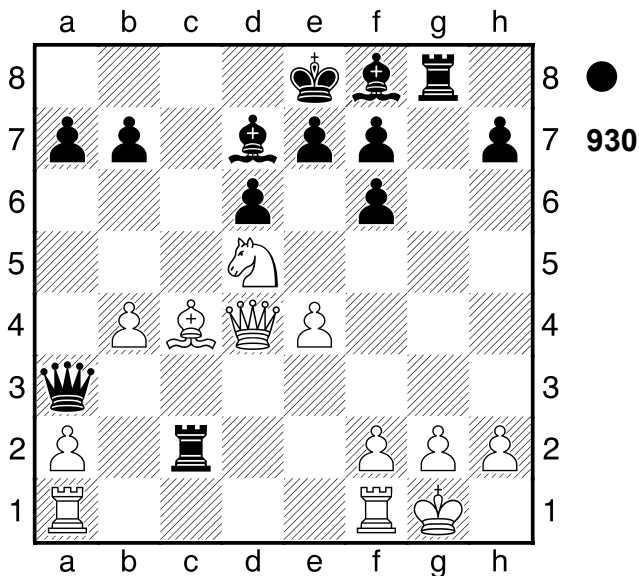

1...Df3 2.Se3?
[2.g3 Lh3 3.Se3-+]
2...Lh6 3.Dd5 Txc4! Mattangriff
4.Dxc4
[4.Dxc4 Lxe3 5.fxe3 Dxc3#
Mattangriff]
[4.Sxc4 Dxc3# Mattangriff]
4...Lxe3 5.g3 Lh3
[5...Lh3 6.Dc8+ Lxc8 7.fxe3 Dxe3+
8.Tf2 h5 9.Tb1 Lh3 10.Td1 h4
11.a3 hxg3 12.hxg3 Txg3+ 13.Kh1
Dxf2 14.Txd6 Tg1#]
[5...Txg3+ 6.hxg3 Dxc3+ 7.Kh1
Dh3+ 8.Kg1 Lf4 9.Dxf7+ Kxf7
10.Tfd1 Lb5 11.Td3 Lxd3 12.Tc1
Dh2#]
0-1

931

□ Player A
■ Player B
Bulgarien
[Fritz 12 (5s)]

1975

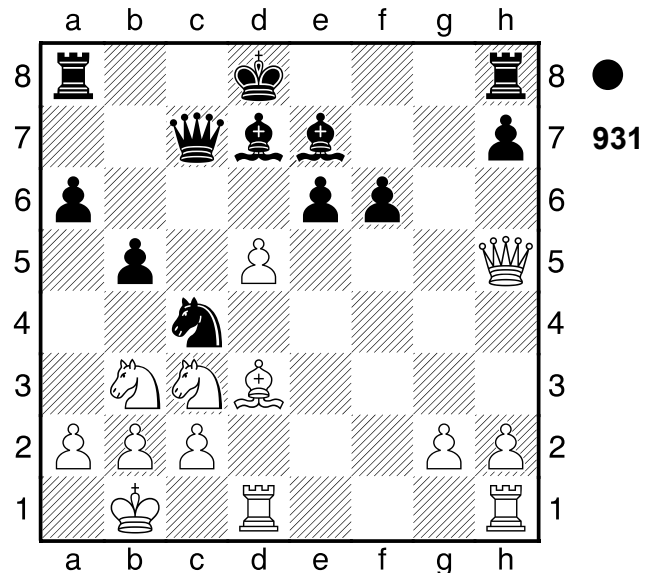

1...Sxb2 2.Kxb2??
[2.dxe6 Sxd1 3.Dxd1 (≤3.Txd1
Dxc3 4.Dd5 Ta7#) 3...Dxc3
4.Lxb5=]
2...La3+-+ 3.Kxa3 Dxc3 4.Dh4 a5
5.Lxb5 a4
[5...Lxb5 6.dxe6+ Freibauer]
6.Lxa4
[6.Dxa4 wäre gleichermaßen
fruchtlos Txa4+ 7.Lxa4 Lxa4-+]
6...Txa4+
[♠6...Lxa4 ließe Weiß keine Chance
7.Dxf6+ Dxf6-+]
7.Dxa4 Lxa4 8.Kxa4
[8.Td3 ist ein letzter Strohalm Dxc2
9.Td2-+]
8...Ke7
[8...Kc7 9.The1 Ta8+ 10.Kb5 Tb8+
11.Ka6 Dc4+ 12.Ka7 Da4+ 13.Sa5
Dxa5#]
9.d6+ Kd7
[9...Kd7 10.Sc5+ Dxc5 11.Thf1
Tb8 12.Txf6 Db4#]
0-1

932

□ Player A
 ■ Player B

Olomouc
 [Fritz 12 (5s)]

1975

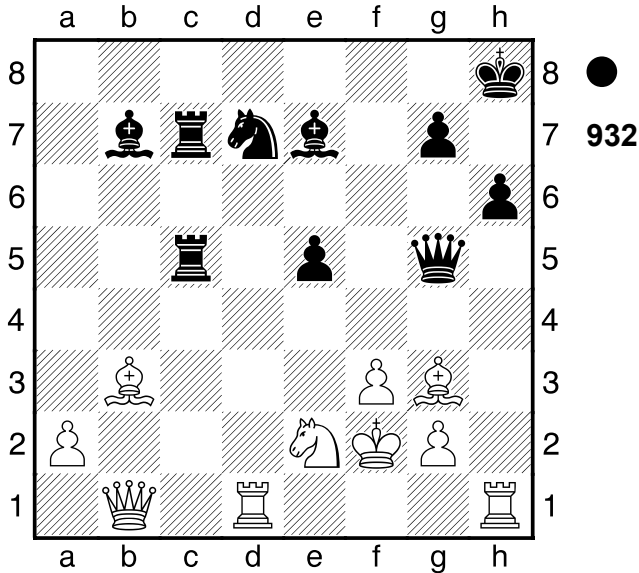

1...Tc3 2.Td3

[2.Sxc3 Txc3 3.Lc4 Lc5+ 4.Kf1 Dxc3 5.Txh6+ gxh6 6.Dh7+ Kxh7 7.Txd7+ Kg6 8.Ld3+ e4 9.Td6+ Lxd6 10.Lxe4+ Lxe4 11.Ke2 Dxc2+ 12.Kd1 Lxf3+ 13.Ke1 Te3#]

2...La6

[2...Lc5+ 3.Kf1 La6 4.Sxc3 Dd2+]

3.Txc3?? führt zu weiterem Ungemach

[3.Sxc3 Lc5+ 4.Kf1-+]

3...Txc3-+ 4.Sxc3

[4.f4 nützt auch nichts mehr exf4 5.Lxf4 Lc5+ 6.Ke1 Dxc2-+]

4...Lc5+ 5.Ke1 Dxc3+

[2...De3+ und Schwarz gewinnt 6.Kd1 Dd4+ 7.Kc2 Ld3+ 8.Kb2 Lxb1 9.Td1-+]

6.Kd1 Dxc2 7.Te1

[7.Txh6+ bietet noch letzte Rettungschancen gxh6 8.De4 Df1+ 9.Kd2-+]

7...Dxf3+ 8.Se2 Lf2 9.Dg6

[9.Dc2 ändert nichts mehr Lxe1 10.Kxe1 Sc5-+]

9...Sf6

[9...Sf6 10.Df7 Dd3+ 11.Kc1 De3+ (11...Lxe1?! wäre ein Fehlgriff 12.Df8+ Kh7 13.Lc2 Dxc2+ 14.Kxc2 Lxe2 15.Dc5-+) 12.Kb1 Lxe1-+]

0-1

933

□ Player A
 ■ Player B

Mar del Plata
 [Fritz 12 (5s)]

1975

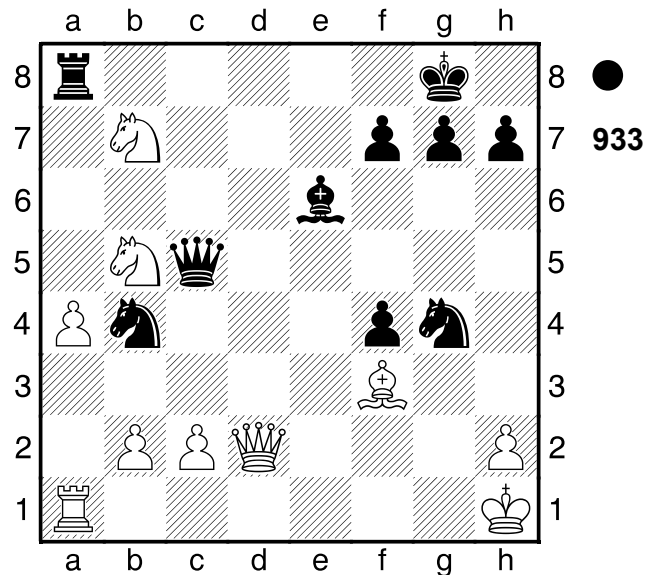

1...Dxb5!! ein feines Opfer 2.axb5

[2.Dxf4 lenkt vielleicht noch ab Dh5 3.c4-+]

2...Txa1+ 3.Ld1

[3.Kg2 hilft auch nicht mehr Se3+ 4.Kf2 Tf1+ 5.Ke2 Lc4+ 6.Dd3 Lxd3+ 7.cxd3 Sbc2-+]

3...Txd1+! Doppelangriff: b7/h1 4.Dxd1 Sf2+

[4...Sf2+ 5.Kg2 Sxd1-+]

0-1

934

□ Player A
 ■ Player B

BRD

[Fritz 12 (5s)]

1975

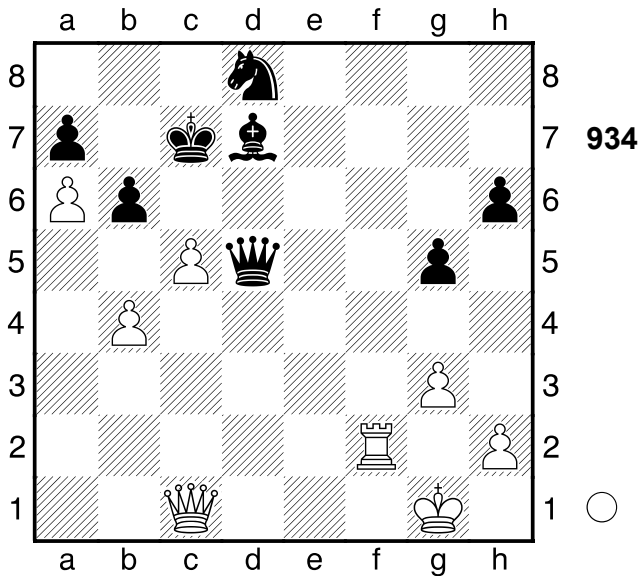

1.Td2

[1.cxb6+ Kxb6 2.De3+ Kxa6
 3.Td2±]

1...Dc6??

[♖1...Df5 hätte die Partie gerettet
 2.cxb6+ Kxb6 3.Td6+ Sc6 4.Dc5+
 Dxc5+ 5.bxc5+ Kc7=]

2.cxb6+- Kxb6 3.Dxc6+ Kxc6

[3...Sxc6 macht keinen großen
 Unterschied 4.Txd7 Kxa6 5.h4
 gxh4 6.gxh4+-]

4.b5+! Ablenkung: d7 4...Kxb5

[4...Kc7 ändert nichts am Ausgang
 der Partie 5.b6+! Ablenkung: d8
 Kxb6 6.Txd7+-]

5.Txd7 Sc6 6.Td6 h5 7.Td5+

[7.Td5+ Kxa6 8.Txg5+-]

1-0

935

□ Player A
 ■ Player B

Sverige

[Fritz 12 (5s)]

1975

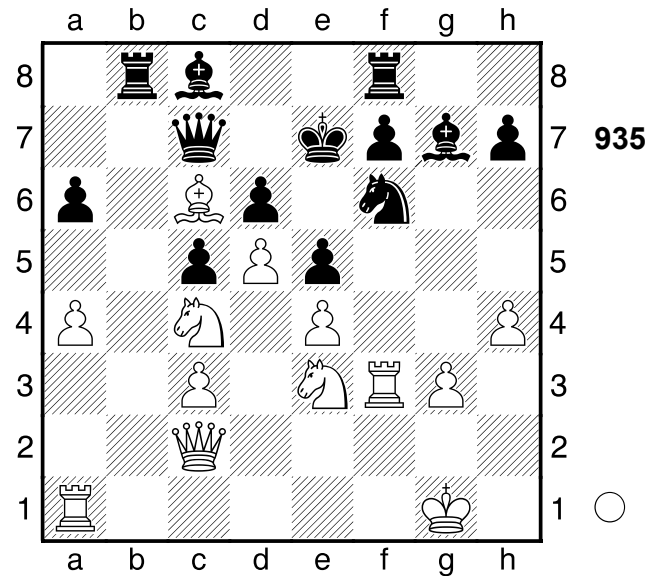

1.Sxd6! ist die schöne Entscheidung

1...Dxd6

[1...Dxd6 2.Sc4 Kombination]
 [1...Kxd6 2.Sc4+ Ke7 3.d6+
 Freibauer]

2.Sc4 Dd8

[2...Sxe4 ist ein letzter Versuch
 3.Sxd6 Sxd6 4.Dxh7 Lh8+-]

3.d6+

[3.Sxe5 Se8 4.Sc4 Sd6±]

3...Ke6

[3...Dxd6 verlängert das Leiden
 4.Sxd6 Kxd6 5.Dd3+ Kxc6 6.Txf6+
 Le6 7.Dd5+ Kc7 8.Dxc5+ Kb7+-]

4.Dd3 Lb7

[4...Tb1+ holt die Kuh nicht vom Eis
 5.Txb1 h5 6.Dd5+ Sxd5 7.exd5#]

5.Dd5+!! Mattangriff 5...Sxd5

[5...Sxd5 6.exd5# Mattangriff]

6.exd5#

1-0

936

□ Player A
 ■ Player B

DDR

[Fritz 12 (5s)]

1975

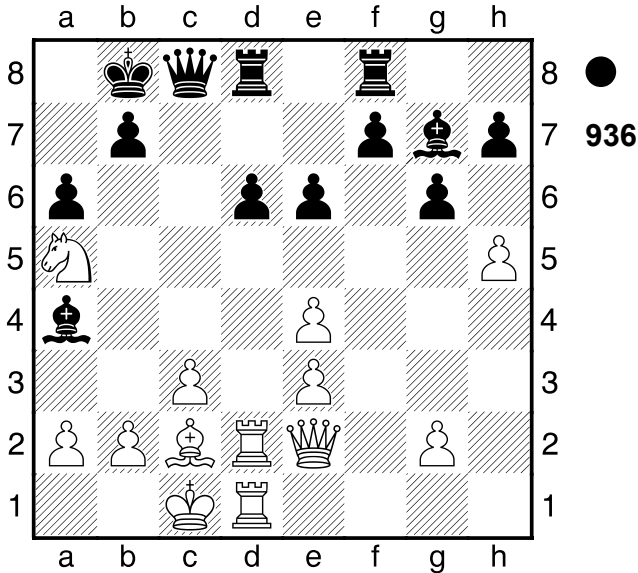

- 1...Lxc3!** Aus die Maus! **2.bxc3**
 [2.bxc3 Dxc3 Kombination]
 [Δ2.-- Lxa5 Materialgewinn]
2...Dxc3 3.Sb3
 [3.Kb1 Dxa5 4.Lxa4 Dxa4+-]
3...Lxb3 4.axb3
 [4.Td3 wäre noch eine kleine
 Chance Lc4 5.Txc3 Lxe2 6.Td2
 Lxh5 7.Tcd3+-]
4...Da1+ 5.Lb1 Tc8+ 6.Tc2 Txc2+
7.Dxc2 Tc8
0-1

937

□ Player A
 ■ Player B

Jugoslawien

[Fritz 12 (5s)]

1975

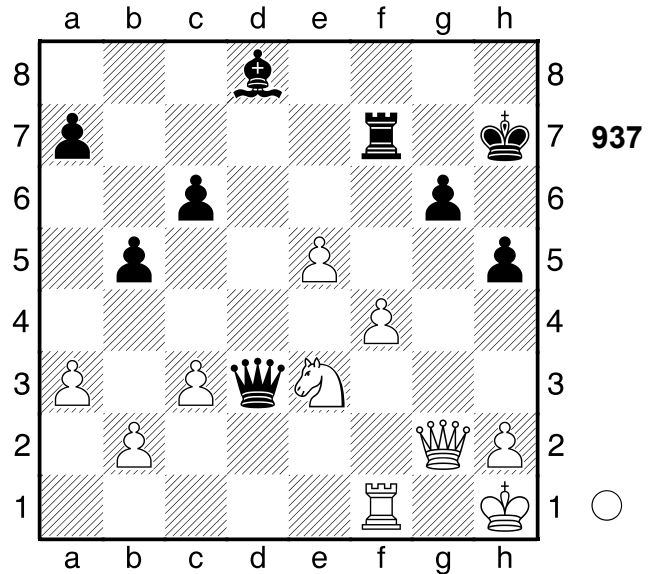

- nicht mehr gewachsen
 [6...Lb6 7.Dh8+ Ke7+-]
7.Dh8+ Ke7 8.e6! Doppelangriff: c7/
 e6 **8...f3**
 [8...Dxe6 9.Te1 Kombination]
 [8...Kxe6 9.Dc8+ Doppelangriff]
9.Td7+
 [9.exf7?? der Turm ist tabu fxc2+
 10.Kg1 De3+ 11.Kxg2 De2+
 12.Kg1 Dxd1+ 13.Kf2 Lb6+ 14.Kg3
 Dd3+ (≤14...Kxf7 15.Dh7+ Ke6
 16.De4+ Kd7 17.Dg4+ Dxc4+
 18.Kxc4+-) 15.Kg4 De2+ 16.Kf5
 Dc2+ (16...Kxf7?! ist minderwertig
 17.Df6+ Ke8 18.Dxc6+ Ke7
 19.De4+ Dxe4+ 20.Kxe4-) 17.Kf4
 Dd2+ (≤17...Kxf7 18.Dh5+ Ke7
 19.Dg5+ Kd7 20.Df5+ Dxf5+
 21.Kxf5+-) 18.Kg4 Dg2+
 (18...Kxf7?! 19.Dh5+ Ke7 20.De5+
 Kd7 21.Df5+ Kd6 22.Df6+ Kc5
 23.h4+-) 19.Kf4 Df1+ (≤19...Kxf7
 20.Dh7+ Ke6 21.De4+ Dxe4+
 22.Kxe4+-) 20.Kg4 Dc4+
 (≤20...Kxf7 21.Dh7+ Kf6 22.Dh6+
 Ke5 23.Dg5+ Ke6 24.Dg6+ Kd5
 25.Dg5+ Kd6 26.Df4+ Dxf4+
 27.Kxf4+-; ≤20...Dxf7 21.De5+ De6+
 22.Dxe6+ Kxe6 23.h4+-) 21.Kg3
 Lc7+ (≤21...Kxf7 22.Dh7+ Kf6
 23.Dh6+ Ke7 24.Dg5+ Kd6
 25.Df4+ Dxf4+ 26.Kxf4+-) 22.Kf3

(Diagramm 937)

- 1.f5 gxf5 2.Df3 f4 3.Dxh5+ Kg8**
4.Tg1+ Kf8 5.Td1 De4+ 6.Sg2
Lc7?? Schwarz zeigt sich dem Druck

Dxf7+ 23.Ke2 Dc4+ 24.Kd2 Df4+
 25.Kd1 Df5 (25...Dxh2?! 26.Dg7+
 Kd8 27.Dg8+ Kd7 28.Dg4+ Kd6
 29.Dd4+ Ke6 30.Dg4+ Kf6 31.Df3+
 Ke7 32.Dxc6 Dd6+ 33.Dxd6+ Kxd6
 34.Kc2-+) 26.Dg7+ Kd8-+]

9...Kxe6 10.De8+

[10.De8+ Te7 11.Dxe7+ Kf5
 12.Dh7+ Kg5 13.Dxe4 fxg2+
 14.Dxg2+ Kf6 15.Dxc6+ Kg5
 16.Dd5+ Kg4 17.De4+ Kg5
 18.Tg7+ Kf6 19.Tg6+ Kf7 20.De6+
 Kf8 21.Tg8#]

1-0

938

□ Player A

■ Player B

Istanbul

[Fritz 12 (5s)]

1975

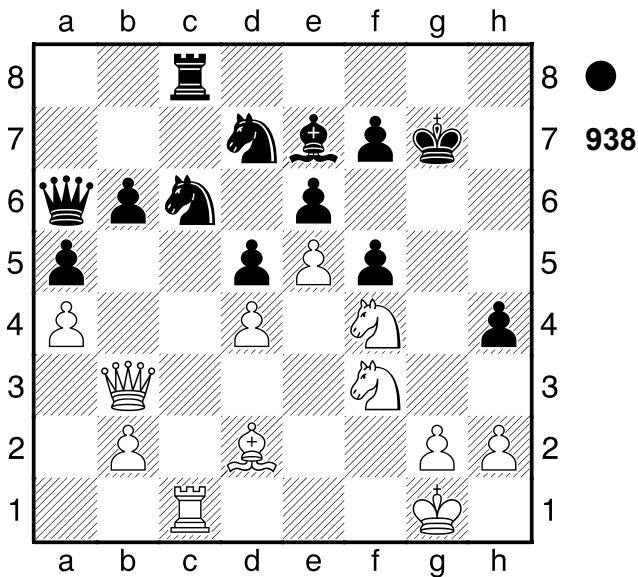

1...Scxe5 2.Sxe5

[2.Sh5+ Kh7 3.Txc8 Sxf3+ 4.Dxf3
 Dxc8-+]

2...Txc1+ 3.Lxc1 Sxe5 4.dxe5??

ein Fehler in schlechter Stellung

[4.Dc3 Dc4 5.Dxc4 (5.dxe5??
 den Springer zu nehmen, verliert
 Lc5+ 6.Le3 Dxc3 7.Sh5+ Kg6
 8.bxc3 Lxe3+ 9.Kf1 Kxh5-+)
 5...Sxc4 6.Kf2-+]

4...Lc5+ 5.Le3 Dc4 6.Dxc4 Lxe3+

[6...dxc4?? ein fetter Happen, aber
 7.Kf2+-]

7.Kf1 dxc4

[7...dxc4 8.Se2 f4-+]

0-1

939

□ Player A

■ Player B

BRD

1975

[Fritz 12 (5s)]

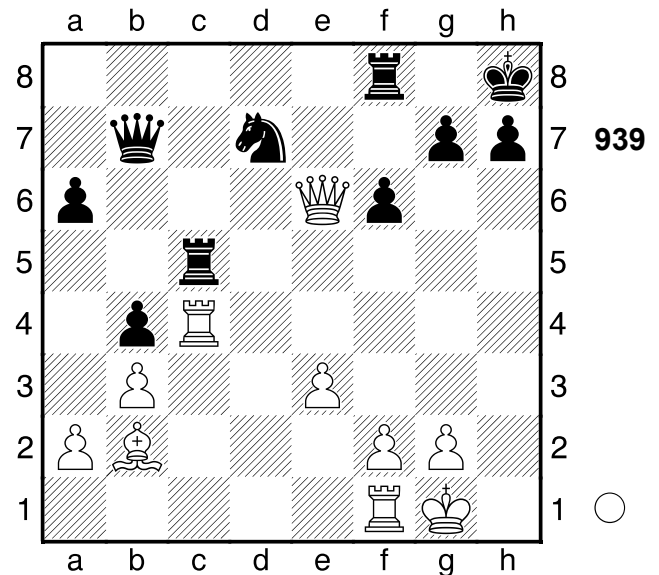

1.Td1 Txc4 2.Txd7 Te4??

ein Ende mit Schrecken

[♖2...Dc6 3.De7 Tc1+ 4.Kh2 Tg8
 5.Lxc1 Dxc1 6.Dxb4 h6+-]

3.Df7

[3.Df7 Tg8 4.Txb7 h6 5.Lxf6 Tg4
 6.Dh5 Txb7 7.Kxg2 Tf8 8.Dxh6+
 Kg8 9.Txg7#]

[3.Txb7 wäre hingegen schwach,
 denn Txe6 4.Txb4 Tc6#]

1-0

940

□ Player A

■ Player B

UdSSR

[Fritz 12 (5s)]

1977

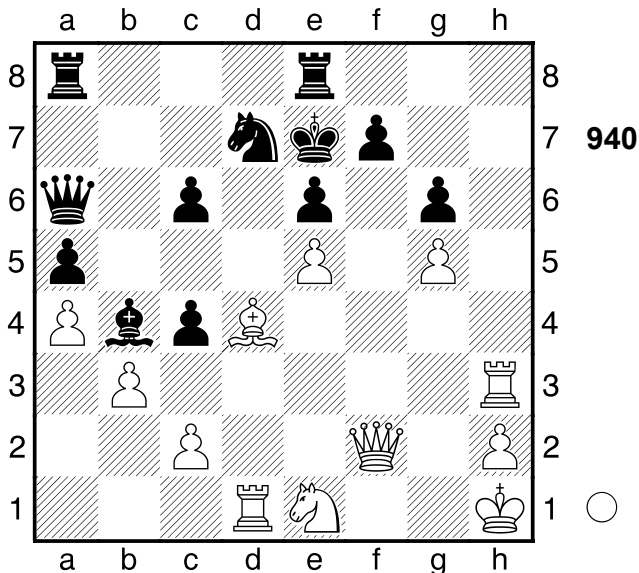

1.Df6+!! Hinlenkung: f8 1...Sxf6

[1...Sxf6 2.Lc5+ Mattangriff
Hinlenkung]

2.Lc5+!! Hinlenkung: f8 2...Lxc5

[2...Lxc5 3.exf6+ Mattangriff
Hinlenkung]

3.gxf6+ Kf8 4.Th8#

1-0

941

□ Player A

■ Player B

Budapest

[Fritz 12 (5s)]

1977

(Diagramm 941)

1.Ld4+ Kg8 2.a3 Lh6

[2...Lxb4 würde die Partie
unwesentlich verlängern 3.La2+ Kf8
4.Tf7+ Ke8 5.axb4 Td8+-]

3.La2+ Kf8 4.Txh7 Ld2

[4...Lf4 lenkt vielleicht noch ab
5.Tf7+ Ke8 6.Txf4 a5+-]

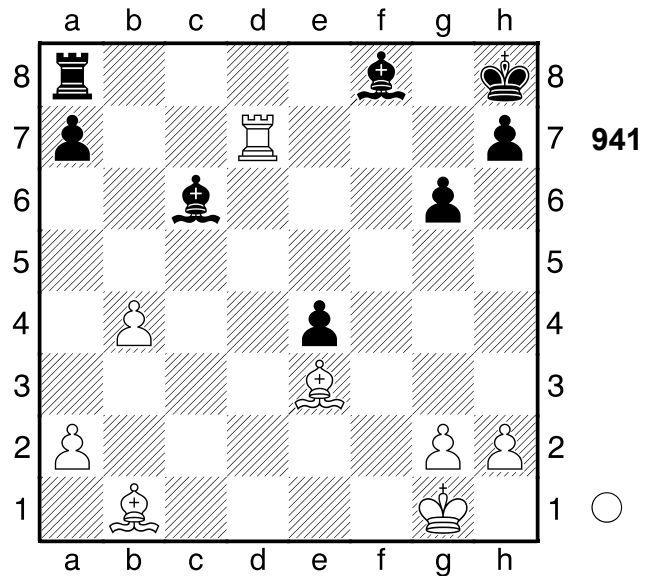

5.b5

[5.b5 Lxb5 6.Lc5+ Ke8 7.Lf7+
Kd8 8.Th8+ Kc7 9.Txa8+-]

[5.Lf6 Le3+ 6.Kh1 Ld5 7.Lxd5
Ke8 8.Lxe4 Tc8 9.Lxg6+ Kf8
10.Th8#]

1-0

942

□ Player A

■ Player B

Argentinien

[Fritz 12 (5s)]

1976

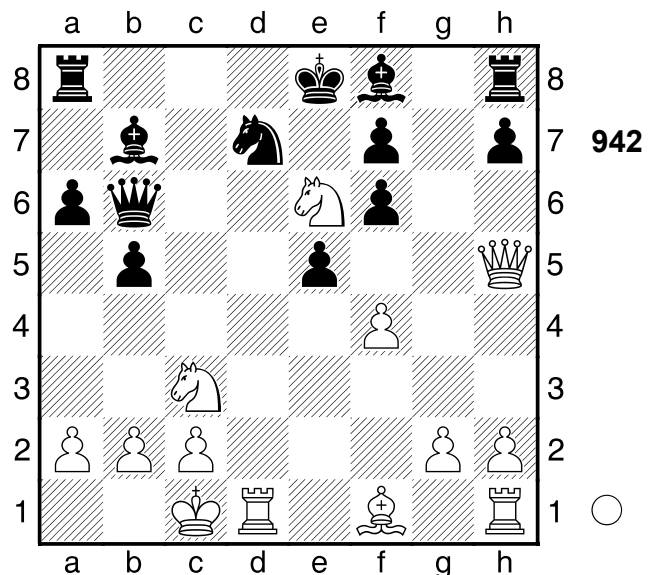

1.Txd7

[1.Sxf8?! bringt nichts Txf8 2.Le2

Lxg2+-]
1...Kxd7 2.Dxf7+
 [2.Sxf8+? ist falsch Taxf8 3.Kb1 Df2+-]
2...Kc6
 [2...Le7 wäre noch eine kleine Chance 3.Lxb5+! Ablenkung: e7 axb5 4.Td1+ Kc8 5.Dxe7 Kb8+-]
3.Ld3 De3+ 4.Kb1 Kb6 5.Sd5+!!
 Ablenkung: b7 **5...Lxd5 6.Dc7#**
1-0

943
 □ **Player A**
 ■ **Player B**
 UdSSR
 [Fritz 12 (5s)]

1976

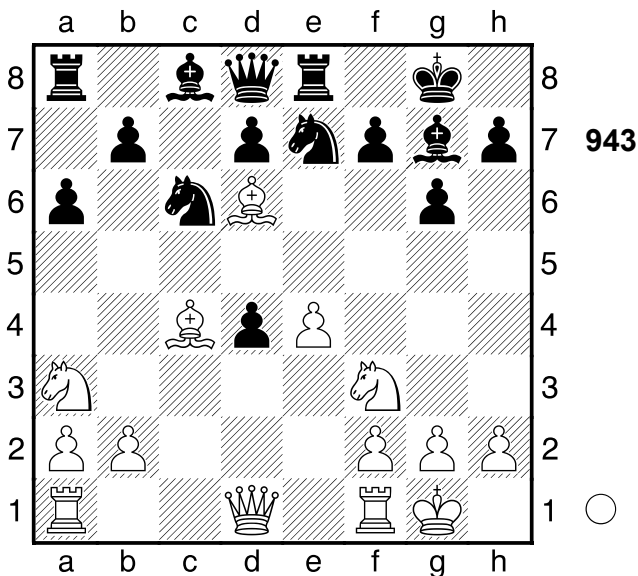

1.Lxf7+! ist die schöne Entscheidung
1...Kxf7 2.Db3+ Kf6
 [2...Sd5 ist vielleicht ein Schwindelversuch 3.Dxd5+ Te6+-]
3.e5+ Sxe5
 [3...Kf5 wäre gleichermaßen fruchtlos 4.Dd3+ Kf4 5.g3+ Kg4 6.De4+ Kh5 7.Dh4#]
4.Lxe5+ Kf5 5.Df7+
 [5.Df7+ Lf6 6.Dxf6+ Ke4 7.Tfe1+ Kd3 8.Tad1#]
1-0

944
 □ **Player A**
 ■ **Player B**
 UdSSR
 [Fritz 12 (5s)]

1976

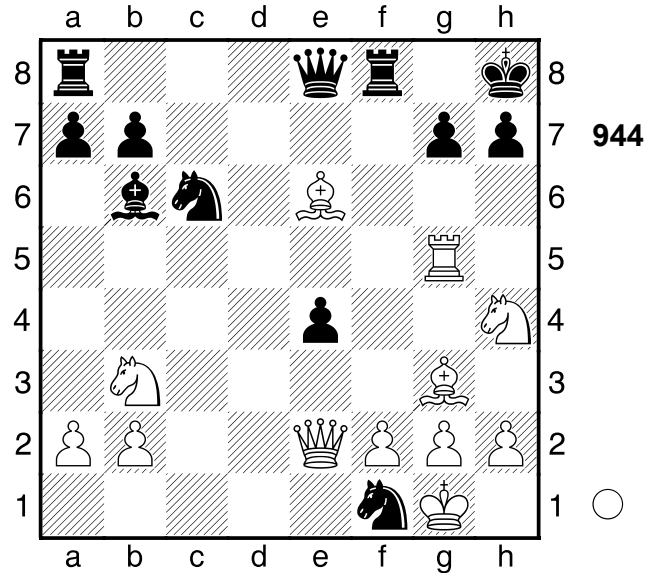

2.Sg6+ hxg6 3.Dxe4 Sxg3 4.hxg3 Lxf2+ 5.Kh2 Tf7 Ablenkung: e6
6.Dxg6
 [6.Lxf7 Dxe4 Ablenkung Fesselung]
6...Sd8 7.Lxf7 Dxf7 8.Th5+ Kg8 9.Dh7+ Kf8 10.Tf5
1-0

945
 □ **Player A**
 ■ **Player B**
 Bratislava
 [Fritz 12 (5s)]

1977

(Diagramm 945)

1.La3 Txd5?? führt zu weiteren Sorgen.
 [♠1...Sd4 2.Sxd4 Lxd4±]
2.Te8+- Lf8 3.Txf8+ Kg7 4.Sc3 Ta5 5.Tb8 Txa3 6.Sb1
 [6.Sb1 Ta4 7.Txb3+-]
1-0

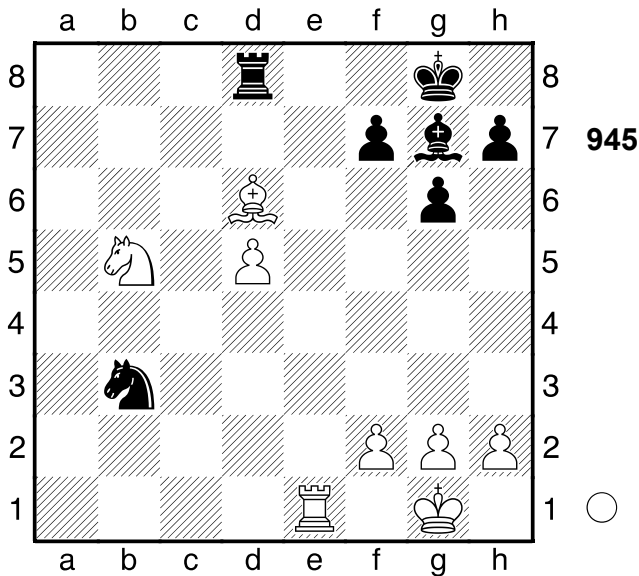

946

□ Player A
 ■ Player B

UdSSR

[Fritz 12 (5s)]

1976

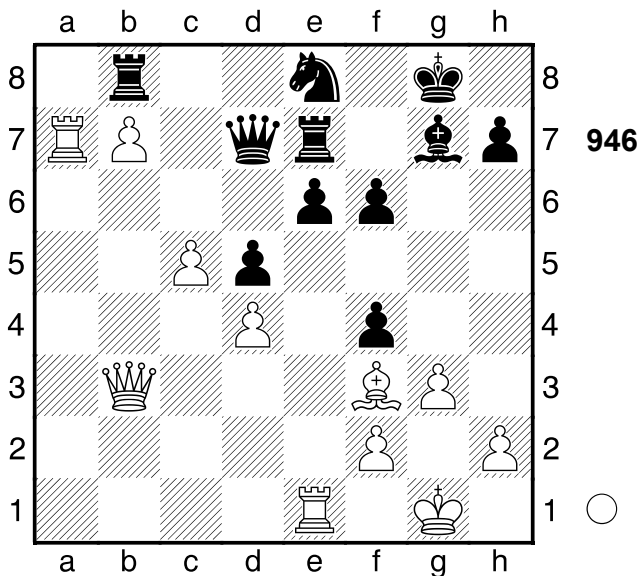

3.Txe6 Txe6

[3...Kf8 ändert nichts am Ausgang der Partie 4.Txe7 Kxe7 5.Lxd5+- (5.Dxd5?! Dxd5 6.Lxd5 Sc7+-)]

4.Lxd5 Kf7

[4...Kf8 ist ein letzter Strohalm 5.Lxe6 De7+-]

5.c6

[5.Lxe6+ scheitert an Dxe6 6.Dxe6+

Kxe6̄]

5...Dd6

[5...Dd8 ist ein letzter Versuch 6.Lxe6+ Ke7+-]

6.Lxe6+ Ke7

[6...Dxe6 ist noch eine Idee 7.Dxe6+ Kxe6+-]

7.Ta8 Kd8 8.Db6+

[8.Dd5 Dxd5 9.Txb8+ Kc7 10.Tc8+ Kd6 11.Lxd5 Kxd5 12.Txe8 f5 13.Td8+ Ke6 14.c7 Kf6 15.c8D fxg3 16.b8D gxh2+ 17.Dxh2 Kg5 18.Dg2+ Kf6 19.Te8 Kf7 20.De6#]

8...Ke7 9.Dc5

[9.Dc5 Kxe6 10.Dxd6+ Kxd6 11.Txb8 Kxc6 12.Txe8 Kxb7 13.Te7+ Kc6 14.Txg7+-]

1-0

947

□ Player A
 ■ Player B

UdSSR

[Fritz 12 (5s)]

1976

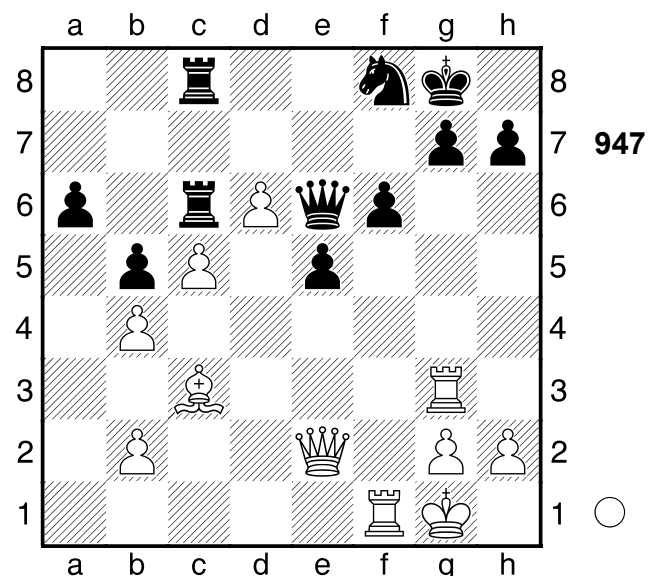

1.Txf6 Dxf6 2.Lxe5 Df7 3.Txg7+ Dxg7 4.Lxg7 Kxg7 5.De7+ Kg6

[5...Kg8+- hätte noch versucht werden können]

6.g4

1-0

948

□ Player A

■ Player B

UdSSR

1976

[Fritz 12 (5s)]

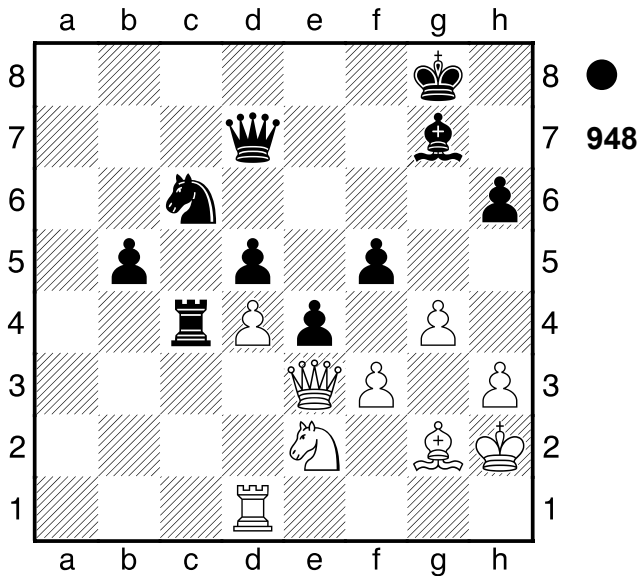

- 1...Sxd4!** Hinlenkung: d4 **2.Sxd4**
 [2.Txd4 Le5+ Hinlenkung
 Doppelangriff]
 [2.Sxd4 Dc7+ 3.Df4 (3.f4 Lxd4
 4.Txd4 Dc5 Kombination; 3.Kg1
 Lxd4 Hinlenkung; 3.Kh1 Lxd4
 4.Txd4 Tc1+ Kombination) 3...Txd4
 Ablenkung]
 [Δ2.-- Sxe2 Drohung 3.Dxe2 Kh8
 Kombination]
2...Dd6+ 3.f4?
 [3.Kh1 Lxd4 4.Txd4-+]
3...Lxd4 4.Txd4 Dc5 5.Td3 exd3
6.De8+ Kg7 7.Dd7+
 [7.De5+ Kf8 8.Dxf5+ Ke7 9.Dxd3
 Txf4 10.Lxd5 Td4 11.De3+ Kd6
 12.De6+ Kc7 13.Df7+ Kb6
 14.De6+ Ka5 15.De1+ b4-+]
7...Kf6 8.Dxf5+ Ke7
 [8...Ke7 9.Dh7+ Kd8 10.Dxd3 Dd6
 11.Dxd5 Dxd5 12.Lxd5 Txf4-+]
0-1

949

□ Player A

■ Player B

Jerewan

1976

[Fritz 12 (5s)]

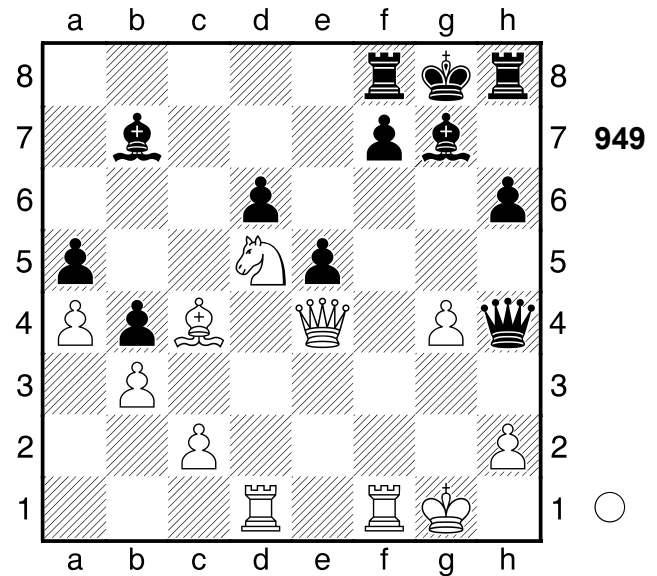

- 1.Dg6 Lxd5**
 [1...fxg6?? 1 scheitert an Matt in
 2.Sf6#]
2.Lxd5 De7
 [2...Dg5 ist noch eine dünne Chance
 3.Lxf7+ Txf7 4.Dxf7+ Kh7+-]
3.Txf7! Mattdrohung. **3...Txf7**
 [3...Txf7 4.Tf1 Kombination]
 [Δ3...-- 4.Dxg7# Mattdrohung]
4.Tf1
 [4.Tf1 Da7+ 5.Kg2+-]
1-0

950

□ Player A

■ Player B

Fernpartie

1976

[Fritz 12 (5s)]

(Diagramm 950)

- 1.f5 gxf5 2.Txf5 Sd7??**
 Schwarz verkürzt seine Leiden
 [2...exd4 3.Sf6+ Dxf6 4.Txf6 d3

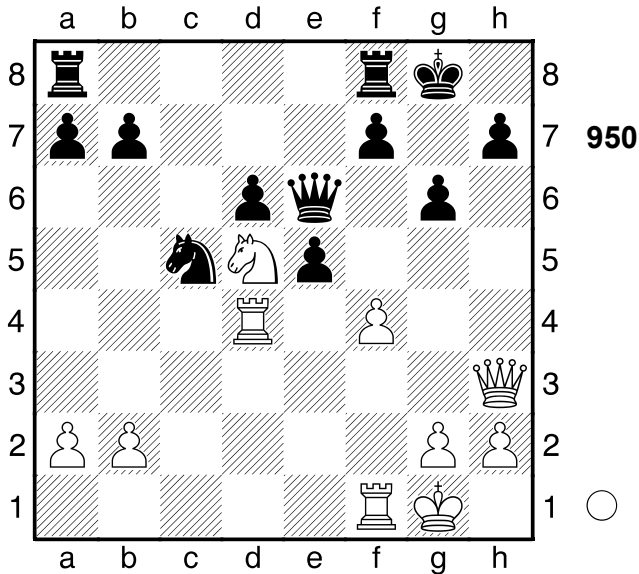

5.Dg4+ Kh8+-]
3.Se7+! Mattangriff **3...Dxe7**
 [3...Kh8 bietet noch letzte
 Rettungschancen 4.Th4 Sf6
 (4...Dxe7?? 3 wird durch Matt
 widerlegt in 5.Txh7+ Kg8 6.Th8+
 Kg7 7.Dh6#) 5.Txf6 Dxh3 6.Txh3
 Tae8+-]
4.Tg4+ Kh8
 [4...Dg5 hilft allerdings auch nicht
 5.Tfxg5+ Kh8 6.Dxh7+ Kxh7
 7.Th4#]
5.Dxh7+!! Hinlenkung: h7 **5...Kxh7**
 [5...Kxh7 6.Th5# Mattangriff
 Hinlenkung]
6.Th5#
1-0

951
 □ Player A
 ■ Player B
 Jugoslawien 1976
 [Fritz 12 (5s)]

(Diagramm 951)

1...h5 2.Se4?? vergibt den sicheren Gewinn
 [Δ2.Lf5! mit klarem Vorteil für Weiß
 gxf5 3.gxh5+-]

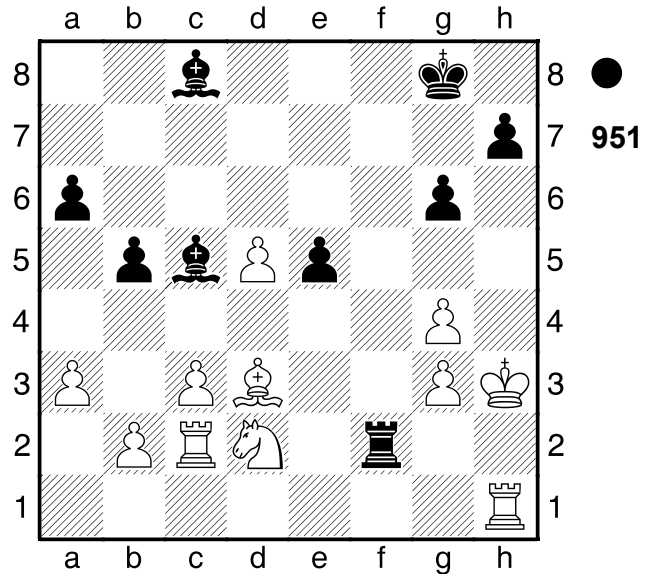

2...hxg4+ 3.Kh4 Le7+ 4.Sg5 Kg7
5.Le2
 [5.d6 macht keinen großen
 Unterschied Ld8 6.d7 Lxd7 7.Td2
 Txd2 8.Lf5 gxf5 9.Kh5 Td6 10.Sf7
 Le8 11.Td1 Lxf7#]
5...Tf8 6.Lxg4 Th8+ 7.Lh5 Txh5#
0-1

952
 □ Player A
 ■ Player B
 Nigeria 1976
 [Fritz 12 (5s)]

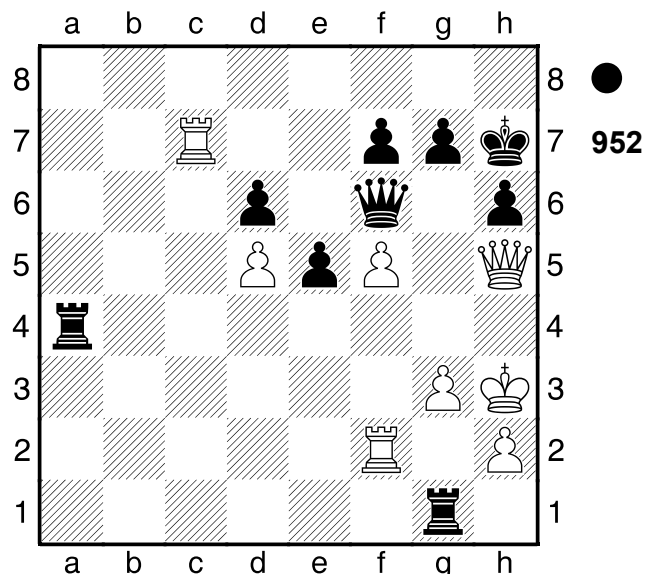

1...Dg5 2.Dxg5 hxg5 3.f6

[3.Txf7?? 2 ist Matt in Th4+!!
 Mattangriff 4.gxh4 g4#]
3...Th4+!! Mattangriff **4.gxh4**
 [4.gxh4 g4# Mattangriff]
4...g4#
0-1

953

□ **Player A**

■ **Player B**

Ungarn

[Fritz 12 (5s)]

1976

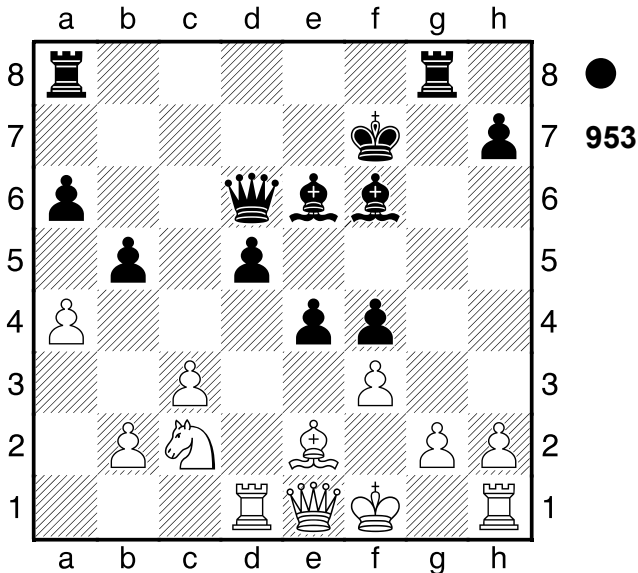

1...Txg2!! Doppelangriff: a4/g2 **2.h4**
 [2.Kxg2 Tg8+ Doppelangriff]
2...Tag8 3.fxe4 Lh3!! Ablenkung: e1
4.Txh3
 [4.Txh3 Tg1+ Ablenkung]
 [Δ4.-- Th2# Mattdrohung]
4...Tg1+ 5.Kf2 T8g2+ 6.Kf3 dxe4+
7.Kxe4 De6+ 8.Kxf4 Le5+
 [8...Le5+ 9.Kf3 Dg4+ 10.Ke3 Lf4+
 11.Kd3 Dxb3+ 12.Kd4 Txe1
 13.Txe1 Dxb4 14.axb5 Lg3+
 15.Kc5 De7+ 16.Kc4 Lxe1 17.Lh5+
 Kg8+]
0-1

954

□ **Player A**

■ **Player B**

Argentinien

[Fritz 12 (5s)]

1976

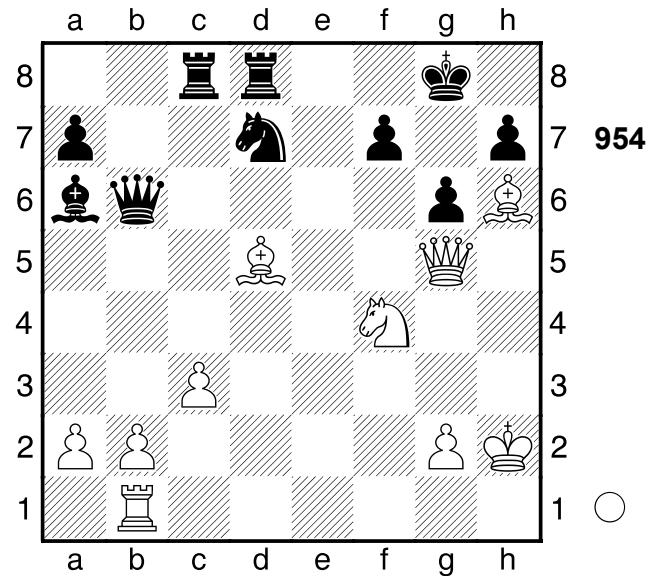

1.Lxf7+ Kxf7 2.Dd5+ Kf6
 [2...Ke8 hilft auch nicht mehr 3.Te1+
 Le2 4.Txe2+ Se5 5.Txe5+ De6
 6.Dxe6#]
3.Te1 Te8
 [3...Le2 holt die Kuh nicht vom Eis
 4.Txe2 Dg1+ 5.Kxg1 Te8 6.Sh5+
 gxh5 7.Dg5+ Kf7 8.Dg7#]
4.Sh5+! Mattangriff **4...gxh5**
 [4...gxh5 5.Dg5+ Mattangriff]
5.Dg5+ Kf7 6.Dg7#
1-0

955

□ **Player A**

■ **Player B**

Jugoslawien

[Fritz 12 (5s)]

1976

(Diagramm 955)

1...Sc5?? das letzte Eigentor
 [Δ1...Tc7 2.Ld3 Ta7 3.Txa7
 Kxa7±]

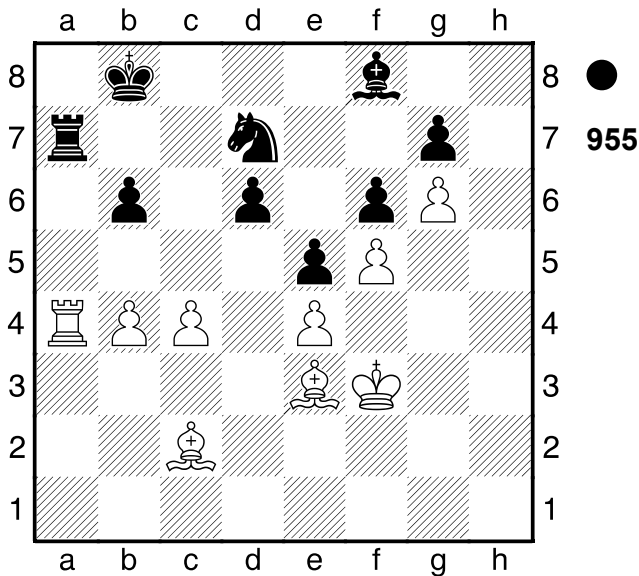

2.Txa7 Kxa7 3.bxc5 dxc5
1/2-1/2

956

□ **Player A**

■ **Player B**

New York

[Fritz 12 (5s)]

1976

[2...Lxd5 3.Te8# Mattangriff
Räumung]
[2...Txd5 3.Te8# Mattangriff
Räumung]
[Δ2...-- 3.Te8# Mattdrohung]
3.Se7+ Kf8 4.Sxc8
[4.Lxb7 ist deutlich schlechter Tc7
5.Lh1 Td8⚡ (5...Txe7?! 6.Txe7
Kxe7 7.Te1+ Kf6 8.c3=)]
4...Lxg2
[4...Lxc8 5.c3 Sxa2 6.cxd4 Sxc1
7.Txc1+-]
5.Kxg2 Sxa2
[5...Td8 ändert nichts mehr 6.Sa7 f5
7.Te5+-]
6.Ta1 Sc3 7.Txa6 Sde4 8.Ta8 f5
[8...g6 ist vielleicht ein
Schwindelversuch 9.Sd6+ Kg7
10.Sxe4 Sxe4+-]
9.Sd6+
[9.Sd6+ Ke7 10.Sxf5+ Kf7
11.Sxd4+-]
1-0

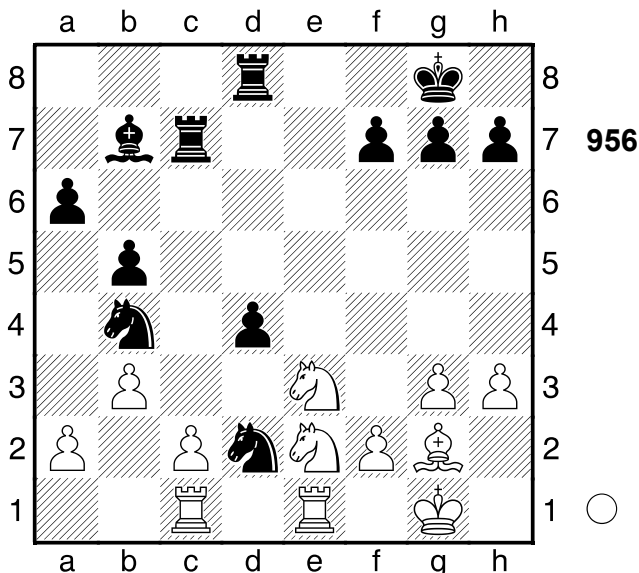

1.Sxd4 Txd4??
[Δ1...g6 hätte die Niederlage
vermieden 2.a3 Txd4 3.axb4
Txb4=]
2.Sd5!!+- Räumung: e3 2...Tc8
[2...Sxd5 3.Te8# Mattangriff
Räumung]

957

□ **Player A**

■ **Player B**

Mexico

[Fritz 12 (5s)]

1976

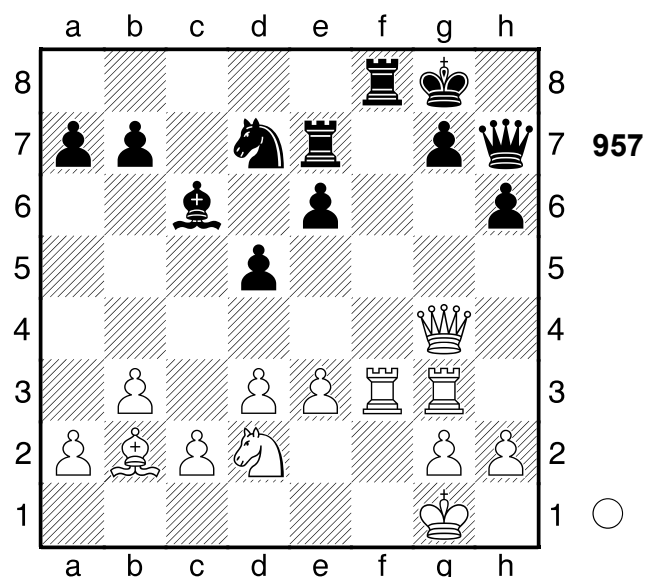

1.Lxg7! Abzugsangriff: g7, g4-d4

1...Txxg7

[1...Txxg7 2.Dxe6+ Tff7 (2...Kh8 3.Dxd7 Kombination) 3.Txf7 Kombination]

[1...Dxxg7 2.Dd4 Abzugsangriff]

2.Dxe6+ Kh8 3.Dxd7!! Ablenkung: g8

3...Lxd7

[3...Lxd7 4.Txf8+ Ablenkung]

[3...Txd7 4.Txf8+ Ablenkung]

[Δ3...-- 4.Txf8+ Mattdrohung]

4.Txf8+

[4.Txf8+ Dg8 5.Txxg8+ Kxxg8 6.Kf2+-]

1-0

958

□ **Player A**

■ **Player B**

Portugal

1976

[Fritz 12 (5s)]

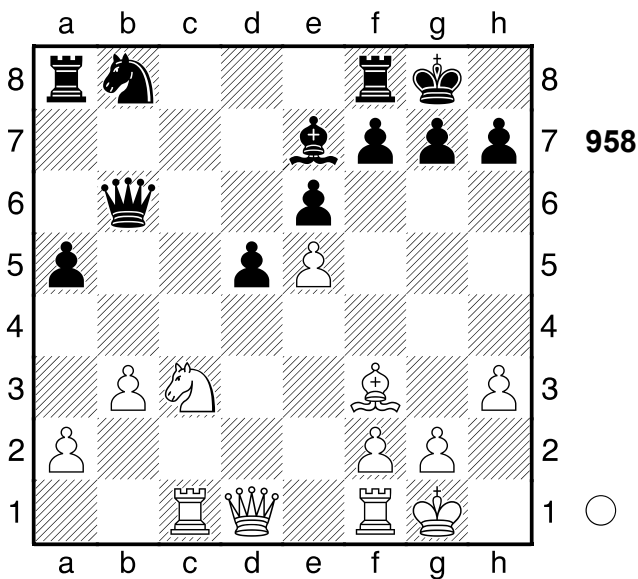

1.Lxd5! zementiert den Vorteil

1...exd5?? es war sowieso egal

[1...exd5 2.Sxd5 Kombination]

[Δ1...-- 2.Lxa8 Materialgewinn]

2.Sxd5 Dd8

[2...De6 nützt auch nichts mehr

3.Sc7 Dxe5 4.Te1+- (≤4.Sxa8 Ld6 5.f4 De3+ 6.Kh1 Lxf4+-)]

3.Tc8!! Hinlenkung: c8 **3...Dd7**

[3...Dxc8 4.Sxe7+ Hinlenkung

Doppelangriff]

[Δ3...-- 4.Txd8 Materialgewinn]

4.Txb8! und aus

[4.Sxe7+ kommt nicht in Frage Dxe7

5.Txf8+ Dxf8⚡]

4...Taxb8

[4...Taxb8 5.Sf6+ Lxf6 (5...gxf6

6.Dxd7 Abzugsangriff; 5...Kh8

6.Dxd7 Abzugsangriff) 6.Dxd7

Abzugsangriff]

[4...Tfxb8 5.Sf6+ Lxf6 (5...gxf6

6.Dxd7 Abzugsangriff; 5...Kf8 6.Dxd7

Abzugsangriff; 5...Kh8 6.Dxd7

Abzugsangriff) 6.Dxd7

Abzugsangriff]

[Δ4...-- 5.Txa8 Drohung Txa8

6.Sb6 Abzugsangriff]

5.Sf6+! Abzugsangriff: d5, d1-d7

5...Lxf6

[5...Lxf6 6.Dxd7 Abzugsangriff]

[5...gxf6 6.Dxd7 Abzugsangriff]

6.Dxd7

[6.Dxd7 Lxe5 7.Td1+-]

1-0

959

□ **Player A**

■ **Player B**

Sverige

1976

[Fritz 12 (5s)]

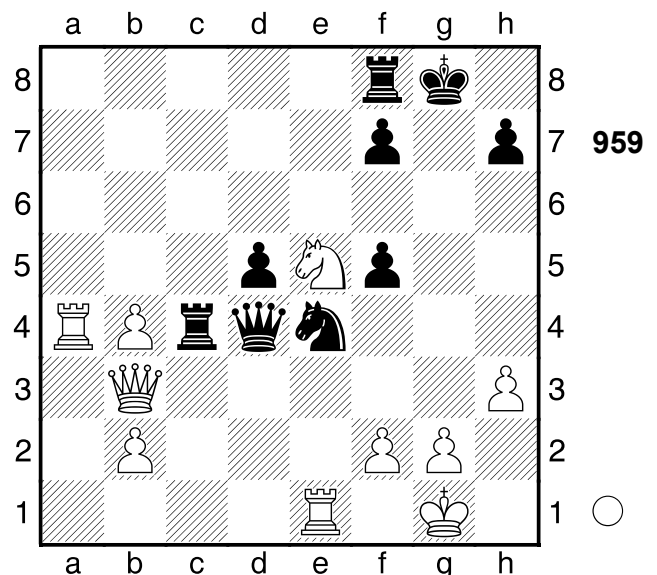

1.Txe4

[1.Sxc4?! kommt nicht in Frage
Dxf2+ 2.Kh2 Dxe1=]

1...Tc1+ 2.Kh2 Dxf2

[2...Dxe4?? Schwarz ist zu gierig
3.Dg3+ Dg4 4.hxg4+-]
[2...dxe4 wird schließlich Matt
3.Dg3+ Kh8 4.Sxf7+ Txf7 5.Ta8+
Tc8 6.Txc8+ Dd8 7.Txd8+ Tf8
8.Txf8#]

[2...fxe4?? wird zu guter Letzt Matt
3.Dg3+ Kh8 4.Sxf7+ Txf7 5.Ta8+
Tc8 6.Txc8+ Tf8 7.Txf8#]

3.De3

[3.De3 Dxe3 4.Txe3+-]

1-0

960

□ **Player A**

■ **Player B**

Ungarn

1976

[Fritz 12 (5s)]

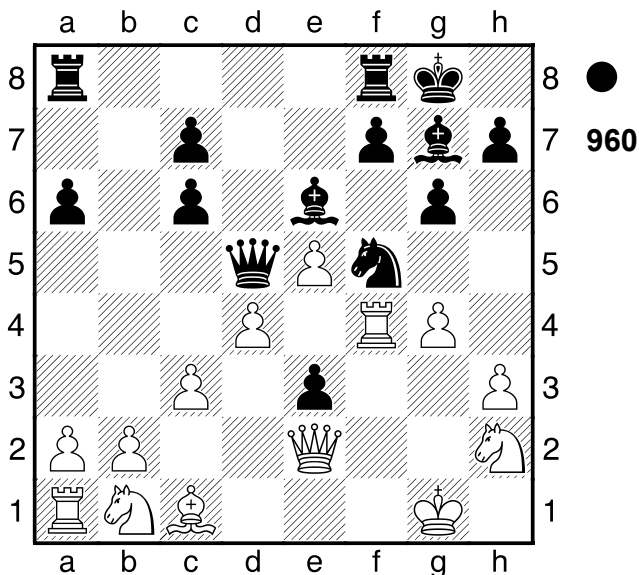

1...Dh1+! kräftig gespielt **2.Kxh1 Sg3+**
3.Kg2 Sxe2 4.Tf1?

[♞4.Lxe3 Sxf4+ 5.Lxf4+-]

4...Ld5+ 5.Sf3 Sxc1 6.Txc1 f6

[6...f6 7.e6 f5+- (7...Lxe6?!
8.Te1+-)]

0-1

961

□ **Player A**

■ **Player B**

Mar del Plata

1976

[Fritz 12 (5s)]

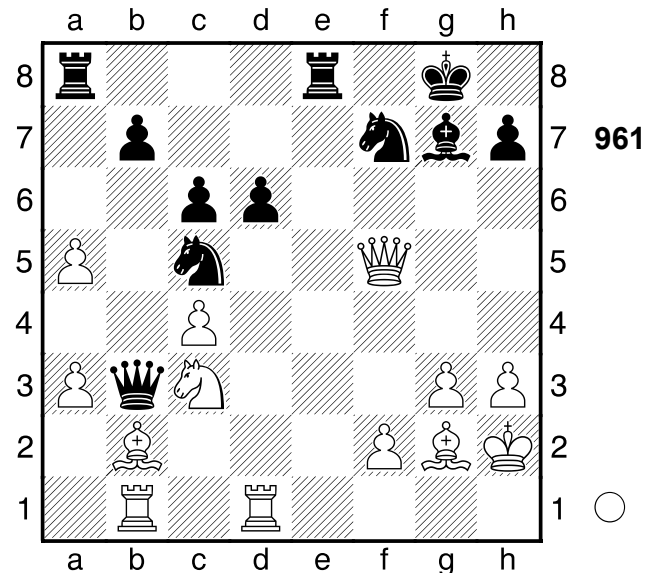

1.Sd5 Lxb2 2.Sf6+ Kg7

[2...Kf8 3.Sxe8 (3.Dxh7?!
ist schnell zu verwerfen Te2±)
3...Txe8 4.a6+-]

3.Sxe8+ Txe8 4.Td2 Sa4 5.Tbxb2!

Hinlenkung: b2 **5...Sxb2**

[5...Sxb2 6.Db1 Hinlenkung]

[5...Dxb2 6.Dg4+ Hinlenkung]

[♠5...-- 6.Txb3 Materialgewinn]

6.Db1

[6.Db1 Dxa3 7.Txb2+-]

1-0

962

□ **Player A**

■ **Player B**

Rumaenien

1976

[Fritz 12 (5s)]

(Diagramm 962)

1...e5

[1...Dg7 2.Ke3⚡]

2.dxe5⚡ d4

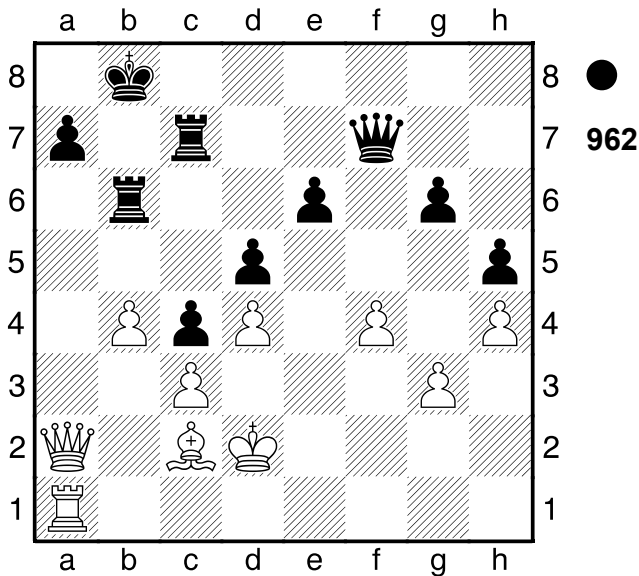

[2...De6 3.Ke3 Dh3-+]
3.cxd4?? danach wendet sich das Blatt
 [\triangle 3.Le4= war die einzige
 Möglichkeit, noch zu kämpfen]
3...Dd5-+ 4.Ke3 Dg2 5.Le4??
 Weiß bricht völlig ein
 [5.Da4 Dxc3+ 6.Ke4-+]
5...Dxc3+ 6.Lf3 Txb4
 [\triangle 6...Tf7 damit würde Schwarz es
 sich noch erleichtern 7.f5 Txb4-+]
7.Dg2
 [7.Tb1 Tcb7 8.Txb4 Txb4
 9.Ke4-+]
7...Tb3+ 8.Ke4 Dxc2 9.Lxc2 c3
 [9...c3 10.Tc1 c2-+]
0-1

963
 □ Player A
 ■ Player B
 Suisse 1978
 [Fritz 12 (5s)]

(Diagramm 963)

1.Dxc6+! Doppelangriff: a8/e8 **1...Lxc6**
2.Lxc6+ Ke7
 [2...Sd7 die letzte Gegenchance
 3.Lxa8 De6+-]
3.Lc5+

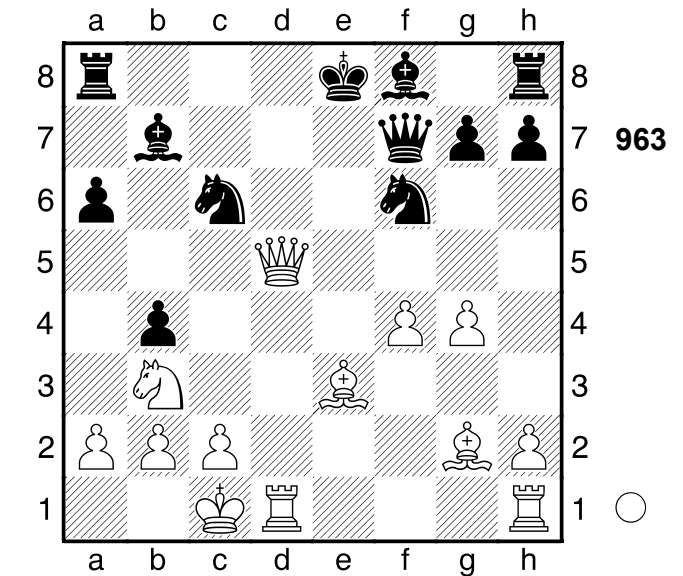

[3.Lxa8 Sxc4 4.Ld5 Df5+-]
3...Ke6 4.Sd4#
 [4.Lxa8?! ist weit schwächer wegen
 Dc7 5.The1+ Kf7 6.Ld5+ Sxd5
 7.Txd5 Dxf4+ 8.Kb1
A) 8...Dxc4?? das Schlagen des
 Bauern ist schlecht 9.Tf1+ Ke8
 10.Te5+ Kd8 11.Lxf8+-
 (11.Txf8+?! Txf8 12.Lxf8 Dg1+
 13.Sc1 Dxh2 14.Lxc7 Kd7+-);
B) 8...Lxc5 9.Tf5+ Dxf5 10.gxf5
 Lf2=]

1-0

964
 □ Player A
 ■ Player B
 Odzaci 1978
 [Fritz 12 (5s)]

(Diagramm 964)

1.Sxe5 Lxd1 2.Lh6+ Kg8 3.Sxf7
De7
 [3...Dh4 lenkt vielleicht noch ab
 4.Taxd1 a6+-]
4.d6 Dxf7
 [4...Dh4 wäre noch eine kleine
 Chance 5.Taxd1 Sf6+-]
5.Lc4

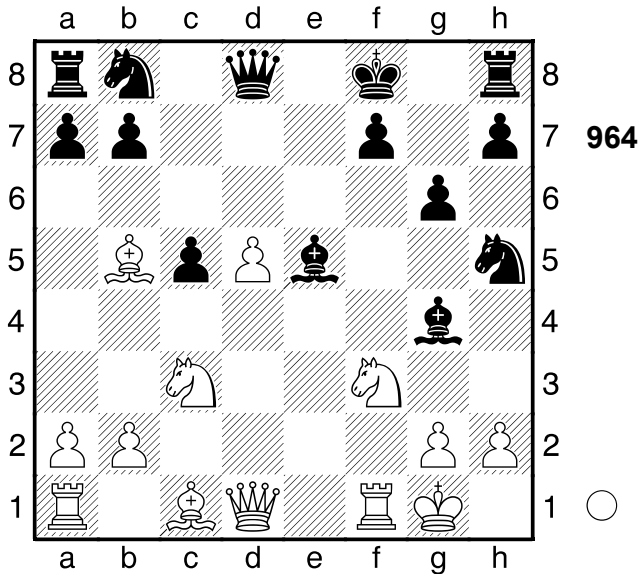

[5.Lc4 Sg7 6.Txf7 Lg4 7.Txg7+ Kf8 8.Te7#]

1-0

965

□ Player A
 ■ Player B

Hamar

1979

[Fritz 12 (5s)]

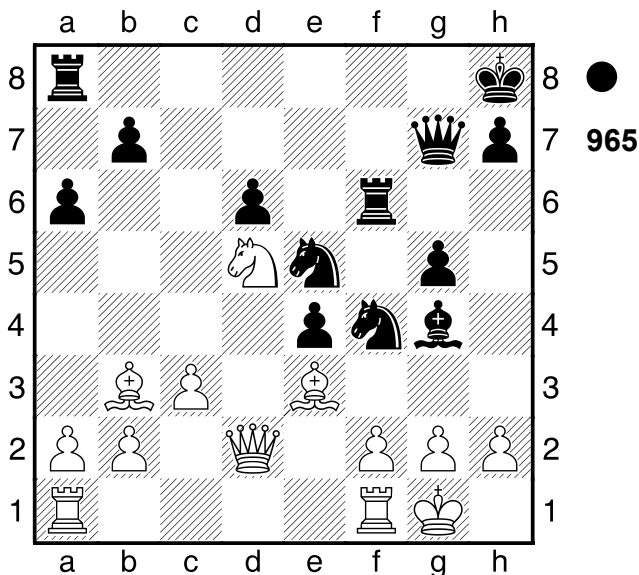

1...Sf3+! Hinlenkung: f3 2.gxf3 Sh3+
 3.Kg2 Lxf3+ 4.Kg3 Dh6 5.Lxg5 Tg8
 6.Sxf6 Txg5+ 7.Dxg5 Dxg5+ 8.Kxh3
 Lg2#

0-1

966

□ Player A
 ■ Player B

Ungarn

1979

[Fritz 12 (5s)]

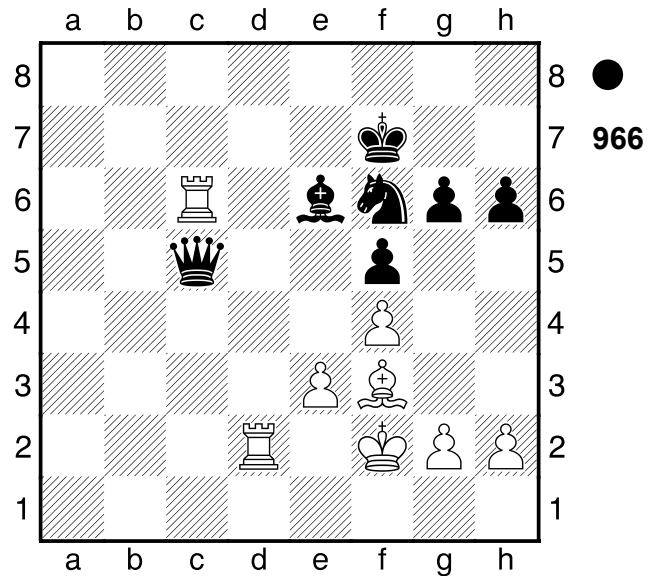

1...Sg4+ 2.Kg3

[2.Lxg4 ist noch eine Idee Dxc6
 3.Lf3-+]

2...Dxe3 3.Te2

[3.Txe6 ist noch eine dünne Chance
 Dxd2 4.Te2-+]

3...Dxf4+! Hinlenkung: h3 4.Kxf4

[4.Kxf4 g5+ Mattangriff Hinlenkung]

4...g5+ 5.Kg3 f4+ 6.Kh3 Sf2#

0-1

967

□ Player A
 ■ Player B

Rumaenien

1979

[Fritz 12 (5s)]

(Diagramm 967)

1.Txf6 Lxe3 2.f8D+ Txf8 3.Txf8+
 Kh7 4.Le4+ g6 5.Thf1 Ld4

[5...Lf4 verlängert das Leiden 6.Tf7+
 Kg8 7.T7xf4 Dc8+-]

6.T1f7+ Lg7 7.h5

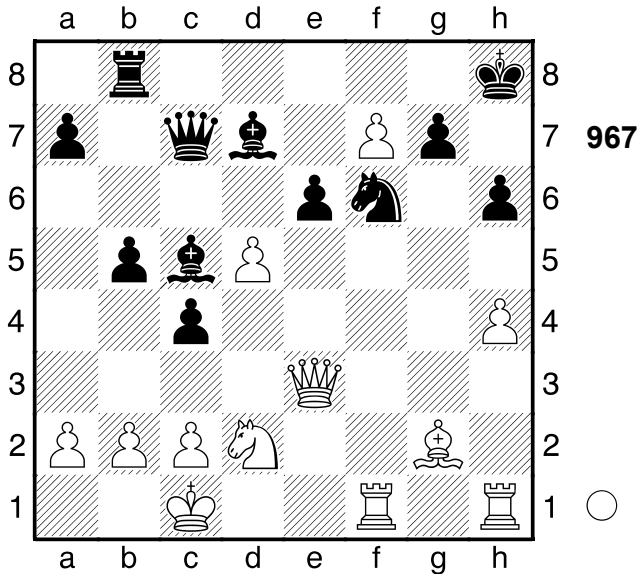

[7.h5 Dg3 8.hxg6+ Dxc6 9.Txd7
exd5 10.Lxg6+ Kxg6 11.Tg8+-]
1-0

968

□ Player A
■ Player B

Ungarn 1978
[Fritz 12 (5s)]

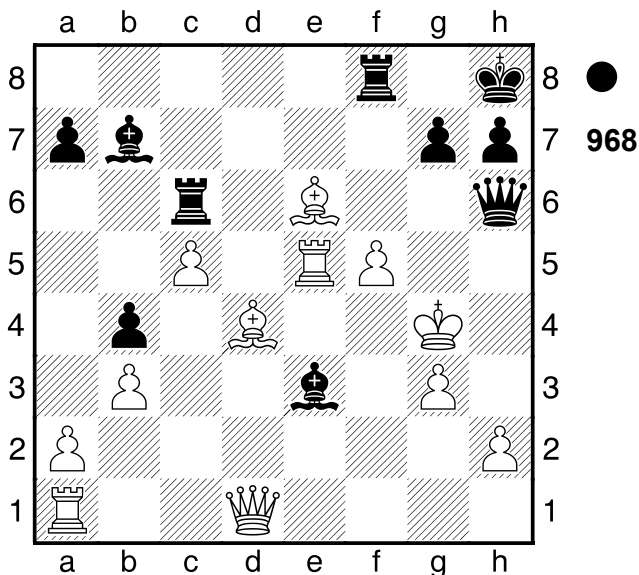

1...Txe6! Ablenkung: f5 2.Txe6
[2.Txe6 Dg5+ Ablenkung]
[2.fxe6 Lg2 Mattangriff Räumung]
[Δ2.-- Dg5+ Mattdrohung]
2...Dg5+ 3.Kh3 Dxf5+ 4.Dg4 Lg2+!!
Ablenkung: g4 5.Kh4

[5.Kxg2 Dd5+ Doppelangriff
(5...Dxc4 Ablenkung)]
5...Lg5+!! Ablenkung: g4 6.Kh5
[6.Dxc5 Dh3# Mattangriff
Ablenkung]
6...Lf3
[6...Lf3 7.Lxg7+ Kxg7 8.Te7+ Tf7
9.Txf7+ Dxf7+ 10.Kxc5 Df6+
11.Kh5+ Dg6+ 12.Kh4 Dxc4#]
0-1

969

□ Player A
■ Player B

Benidorm 1979
[Fritz 12 (5s)]

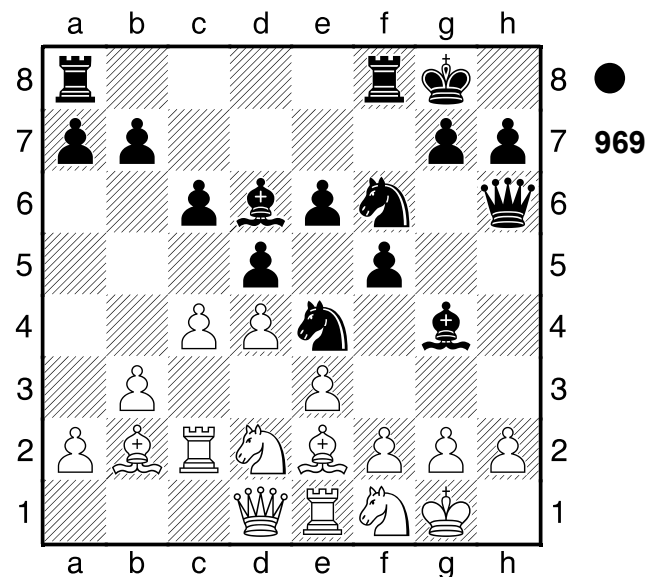

1...Sxf2 2.Kxf2
[2.Db1 ist ein letzter Versuch Lxh2+!
Rumms! 3.Sxh2 Dxe3 4.Shf3
S2e4+ 5.Kh2 Sxd2 6.Txd2 Lxf3
7.Lxf3 Dxd2 8.Dc1+-]
2...Se4+ 3.Sxe4 fxe4+
[3...dxe4? 4.Kg1 Dg5 5.g3+-]
4.Kg1 Txf1+! Hinlenkung: f2 5.Kxf1
[5.Txf1 Dxh2+ Mattangriff
Hinlenkung]
[5.Lxf1 Dxh2+ Mattangriff
Hinlenkung]
[5.Kxf1 Tf8+ Doppelangriff]
5...Tf8+ 6.Lf3 Dxh2 7.Tf2 Lg3

[7...Lg3 8.Ke2 Txf3 9.Kd2 Txf2+
10.Kc3 Lxd1 11.Txd1 Dxc2 12.Kb4
Txb2 13.Kc5 Df3 14.Kb4 Dxd1
15.Ka4 Txa2+ 16.Kb4 De1+
17.Kc5 Ta5#]

0-1

970

□ Player A

■ Player B

Rom

[Fritz 12 (5s)]

1979

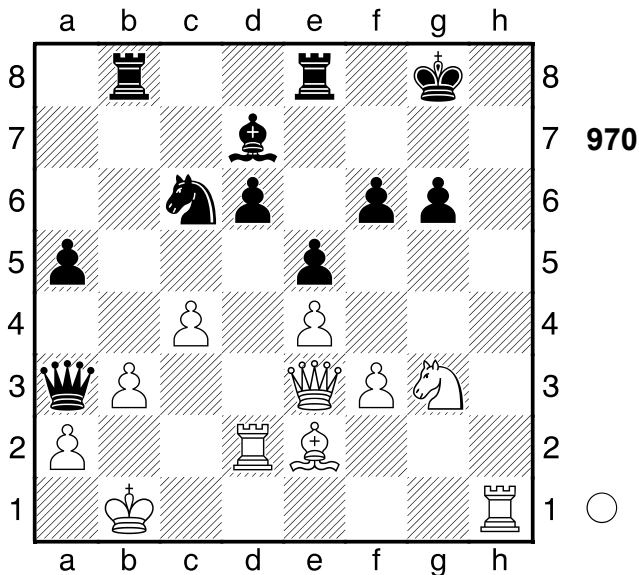

1.Th8+ Kxh8 2.Dh6+ Kg8 3.Dxc6+
Kf8 4.Dxf6+ Kg8 5.Sh5 Te7 6.Dg6+
Kf8 7.Dh6+

[7.Txd6?! scheidert an Tf7 8.Ld1
Tc8±]

7...Kg8 8.Ld1 Le6

[8...Lh3 9.Txd6 Dxd6 10.Dxd6 Td8
11.Dg6+ Kf8 12.Dh6+ Kf7 13.Df6+
Kg8+-]

9.Sf6+ Kf7 10.Tg2 Lg4 11.Txg4 Ke6
12.Dh3 Kxf6 13.Dh6+ Kf7 14.Dg6+

[14.Dg6+ Kf8 15.Dg8#]

1-0

971

□ Player A

■ Player B

UdSSR

[Fritz 12 (5s)]

1979

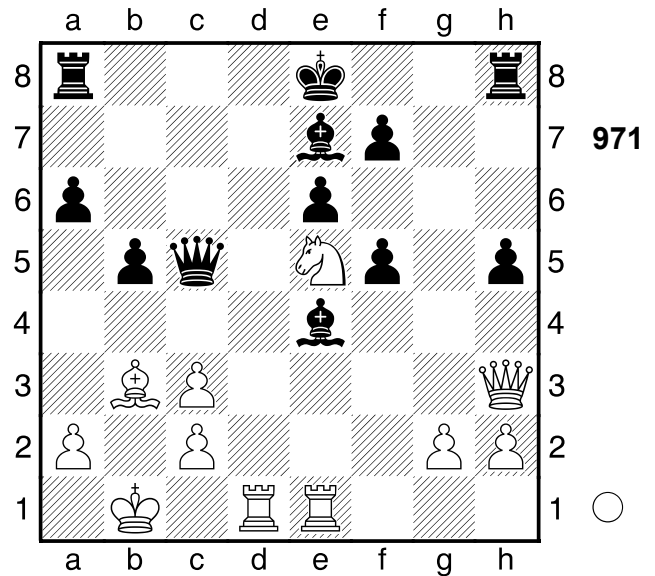

1.Txe4 fxe4 2.Sxf7 Kxf7

[2...Df5 hätte noch versucht werden
können 3.Dxf5 exf5 4.Sxh8 Td8
5.Lf7+ Kf8 6.Txd8+ Lxd8 7.Lxh5
Kg7+-]

3.Dxe6+ Kg7 4.Df7+ Kh6 5.Td5
Dg1+

[5...Dxd5 holt die Kuh nicht vom Eis
6.Lxd5 (6.Dxd5?! Thf8+-) 6...Thf8
7.Dxe7+-]

6.Kb2 La3+

[6...Dxh2?? 4 wird durch Matt
widerlegt in 7.De6+ Kg7 8.Dxe7+
Kg6 9.Tg5+ Kh6 10.Dg7#]

7.Kxa3 Dc1+

[7...Dxh2?? 2 ist Matt in 8.Df6+ Kh7
9.Td7#]

8.Kb4 a5+ 9.Kxb5 Thb8+ 10.Ka4
Tb4+ 11.cxb4

[11.cxb4 axb4+ 12.Kb5+-]

1-0

972

□ Player A

■ Player B

UdSSR

[Fritz 12 (5s)]

1978

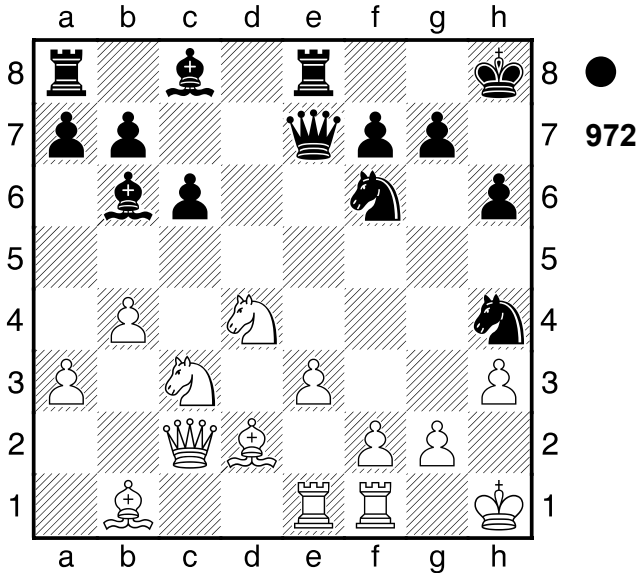

1...Lxh3 2.gxh3 Weiß gewinnt eine Figur

[2.gxh3 Dd7 Kombination]

[Δ2.-- Lxg2+ Materialgewinn]

2...Dd7 Schwarz droht Matt 3.Kh2

Lxd4 4.exd4 Sf3+ 5.Kg2 Weiß droht

Materialgewinn: Kg2xf3 5...Sh4+

6.Kh2 Sf3+

1/2-1/2

973

□ Player A

■ Player B

Polen

[Fritz 12 (5s)]

1979

(Diagramm 973)

1.Lf5!! Ablenkung: f7 1...Dg5

[1...Dxf5 2.Sd6+ Ablenkung]

2.Txe7+!! elegant forcierte

Entscheidung. 2...Kf8

[2...Kxe7 3.De1+ Kd8 (3...Kf8

4.Ld6# Mattangriff Hinlenkung;

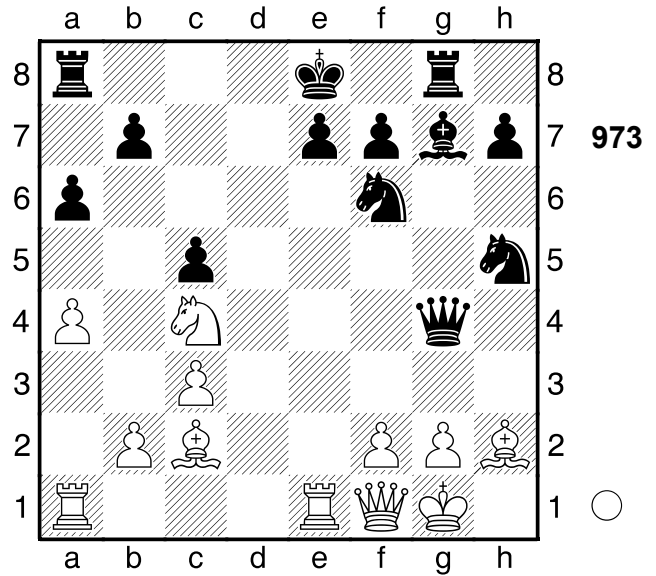

3...Se4 4.Dxe4+ Doppelangriff;
3...De3 4.Dxe3+ Doppelangriff)
4.Td1+ Mattangriff Hinlenkung]

3.Ld6 Lh6 4.f4 Dh4

[4...Sxf4 ändert den Lauf der Dinge
nicht 5.Te4+ Kg7 6.Lxf4+-]

5.Te3+ Kg7 6.Th3

[6.Th3 Dxh3 7.Lxh3+-]

1-0

974

□ Player A

■ Player B

Wroclaw

[Fritz 12 (5s)]

1979

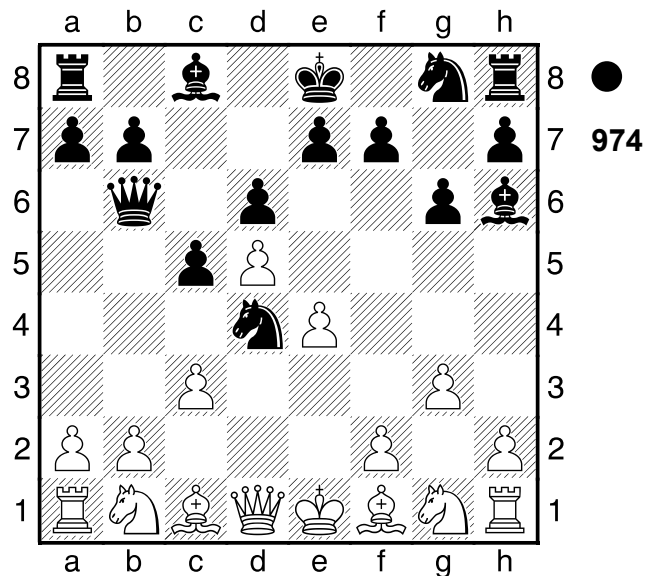

2...Lg4! Ablenkung: c1 **3.Da4+**
 [3.Dxg4 Lxc1 Ablenkung]
 [Δ3.-- Lxd1 Materialgewinn]
3...Kf8 4.Sd2
 [4.Lxh6+ ändert nichts am Ausgang
 der Partie Sxh6 5.b4 cxb4-+]
4...Da5!! Mattangriff **5.Dxa5**
 [5.Dxa5 Sc2# Mattangriff]
 [Δ5.-- Dxa4 Materialgewinn]
5...Sc2#
0-1

975

□ Player A

■ Player B

Jugoslawien

[Fritz 12 (5s)]

1979

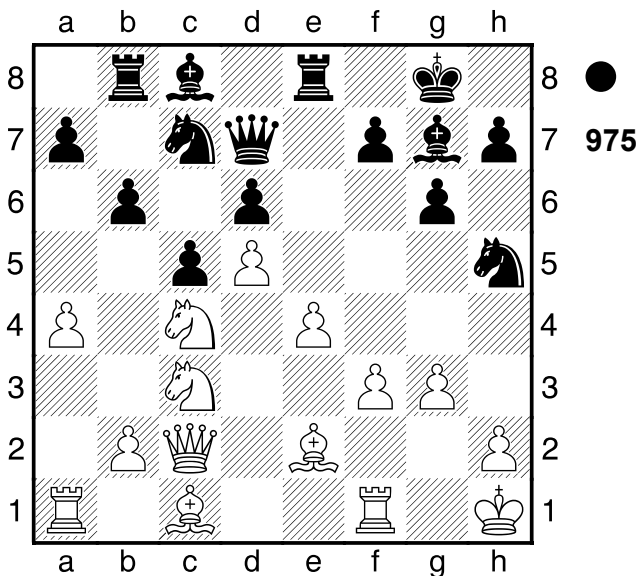

1...Sxg3! Hinlenkung: g3 **2.hxg3**
 [2.Kg1 ist ein letzter Versuch Ld4+
 3.Tf2 Lxf2+ 4.Kxf2 Sxe2 5.Sxe2
 Sxd5 6.exd5-+]
2...Dh3+ 3.Kg1 Dxd3+ 4.Kh1 Dh3+
5.Kg1 Ld4+ 6.Le3 Dg3+ 7.Kh1 Te5!
 Mattangriff **8.f4**
 [8.Sxe5 Dh4+ Mattangriff]
 [Δ8.-- Th5# Mattdrohung]
8...Dh3+ 9.Kg1 Lxe3+ 10.Sxe3
Dxe3+ 11.Tf2
 [11.Kh1 hilft auch nicht mehr Dh3+
 12.Kg1 Dg3+ 13.Kh1 Lh3-+]

11...Dg3+ 12.Kf1
 [12.Tg2 macht keinen großen
 Unterschied Dxf4 13.Dd3 Dh6-+]
12...Sxd5! Gibt ordentlich Material
 zurück **13.Sxd5**
 [13.Sxd5 Lh3+ 14.Ke1 (14.Tg2
 Lxg2+ Mattangriff Hinlenkung)
 14...Dg1+ Hinlenkung]
 [13.exd5 Lh3+ 14.Ke1 (14.Tg2
 Lxg2+ Mattangriff Hinlenkung)
 14...Dg1+ Hinlenkung Doppelangriff]
13...Lh3+ 14.Ke1 Txd5! Hinlenkung:
 f1 **15.exd5**
 [15.Ta3 bietet noch letzte
 Rettungschancen Dg1+ 16.Lf1 Lxf1
 17.Txf1-+]
15...Te8 16.Ta3 Dg1+ 17.Kd2 Dxf2
 [17...Dxf2 18.Dd3 Lg4-+]
0-1

976

□ Player A

■ Player B

Halle

[Fritz 12 (5s)]

1978

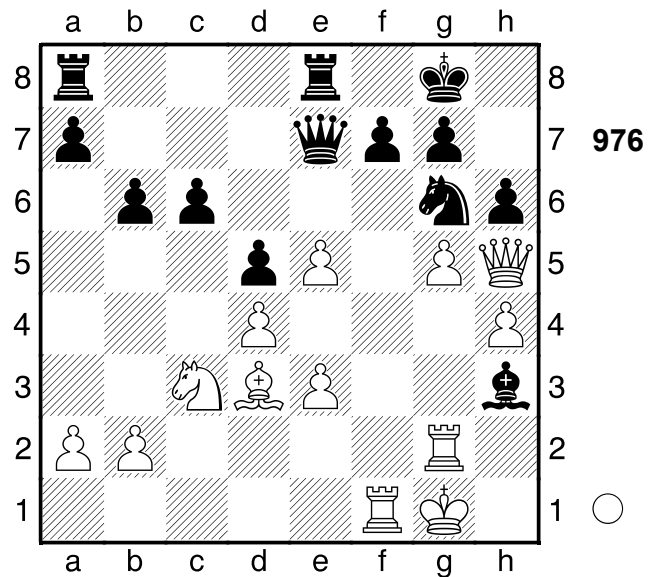

1.Txf7 Dxf7 2.Lxg6 De6 3.gxh6
Lxg2 4.Lf7+!! leicht zu sehen, doch
 hübsch **4...Dxf7 5.h7+ Kh8 6.Dxf7**
Lh3 7.Se2 Tf8 8.Db7

[8.Db7 Lf5 9.Sf4+-]
1-0

977

□ **Player A**
 ■ **Player B**
 CSSR
 [Fritz 12 (5s)]

1979

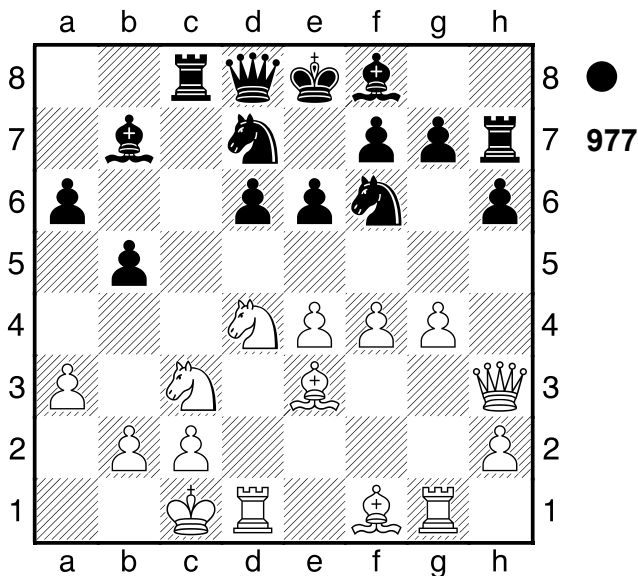

1...Txc3

[1...Sxe4?! 2.Sxe4 Lxe4 3.Kb1=]
 [1...Lxe4? übersieht 2.Sxe4 Sxe4
 3.g5+-]

2.bxc3 Da5 3.Sb3

[Δ3.Kb1!? Sxe4 4.Se2 Dxa3
 5.Lg2+-]

3...Dxa3+-+ 4.Kb1?! ein wenig geschickter Zug

[4.Kd2 Sxe4+ 5.Ke1 Le7-+
 (5...Sxc3? scheitert an 6.Lc1 Da4
 7.Td4+-)]

4...Lxe4 5.Ld3

[5.Sd2 ändert nichts mehr Dxc3
 6.Sxe4 Sxe4+-]

5...Sd5 6.Ld4 Sxf4

[6...Sxf4 7.Dg3 Sxd3 8.Txd3
 Le7-+]

0-1

978

□ **Player A**
 ■ **Player B**
 UdSSR
 [Fritz 12 (5s)]

1979

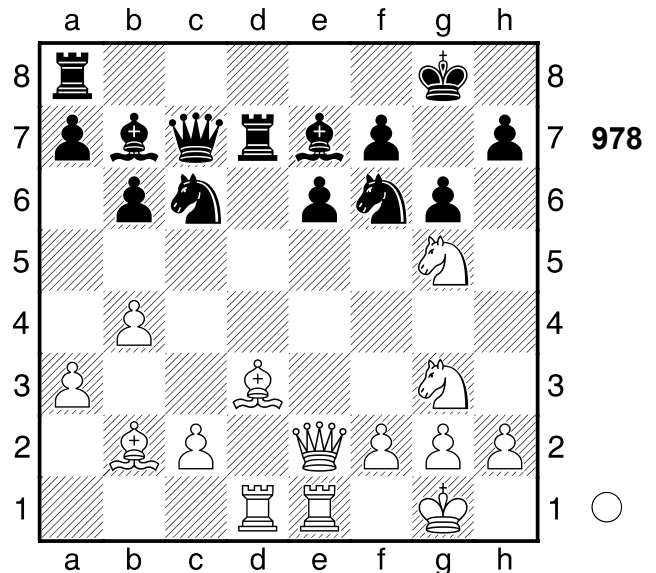

1.Sxf7! entscheidet sofort 1...Kxf7

[1...Sd4 hilft allerdings auch nicht
 2.Lxd4 Txd4 3.Dxe6+-]

2.Dxe6+ Kg7

[2...Kf8 die letzte Gegenchance
 3.Lxf6 Sd8 4.Lxe7+ Txe7+-]

3.Lxg6! Abzugsangriff: d3, d1-d7

3...Txd1

[3...Kxg6 4.Lxf6 Lxf6 5.Dg4+
 Doppelangriff (5.Txd7 Verteidiger
 vernichten)]

[3...hxg6 4.Txd7 Abzugsangriff]
 [Δ3...-- 4.Df7+ Mattdrohung]

4.Df7+ Kh6 5.Sf5+ Kg5 6.h4+ Kf4

7.g3+ Kf3

[7...Kg4 ändert nichts am Ausgang
 der Partie 8.Sh6+ Kh3 9.Lf5+ Sg4
 10.Lxg4#]

8.Lh5+

[8.Lh5+ Sg4 9.Sd4#]

1-0

979

□ Player A
 ■ Player B

UdSSR
 [Fritz 12 (5s)]

1980

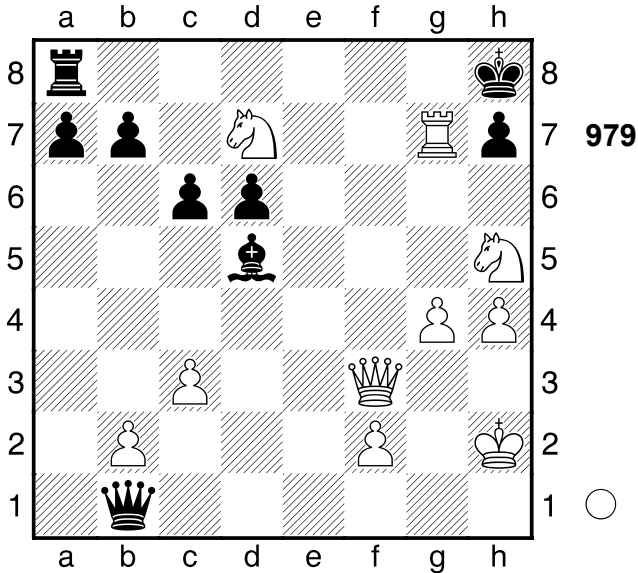

- 1.Tg8+!** Mattangriff **1...Kxg8**
 [1...Txxg8 2.Df6+ Mattangriff]
 [1...Lxxg8 2.Df6# Mattangriff]
 [1...Kxxg8 2.Sdf6+ Kf7 (2...Kf8
 3.Sxd5+ Mattangriff; 2...Kh8 3.Se4
 Kombination) 3.Sxd5+ Mattangriff]
2.Sdf6+ Kh8 3.Se4!! Mattangriff
3...Kg8
 [3...Dxe4 4.Df6+ Mattangriff]
 [3...Lxe4 4.Df6+ Mattangriff]
4.Df6
 [4.Df6 Dh1+ 5.Kxh1 Lxe4+ 6.Kg1
 Te8 7.Dg7#]
1-0

980

□ Player A
 ■ Player B

Spanien
 [Fritz 12 (5s)]

1979

(Diagramm 980)

- 1.Txd7+!** Hinlenkung: e7 **1...Sxd7**

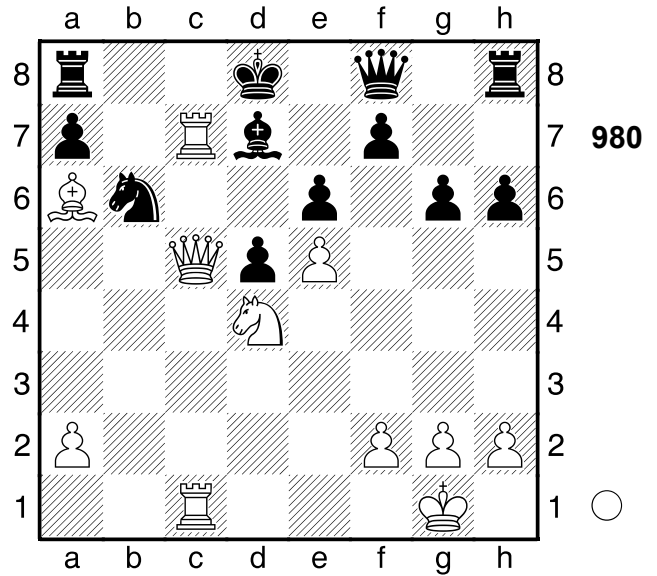

- [1...Sxd7 2.Dc8+ Mattangriff
 Räumung Hinlenkung]
 [1...Kxd7 2.Lb5+ Mattangriff]
2.Dc8+!! Hinlenkung: e7 **2...Txxc8**
 [2...Txxc8 3.Txxc8+ Mattangriff
 Hinlenkung]
3.Txxc8+ Ke7 4.Sc6#
1-0

981

□ Player A
 ■ Player B

UdSSR
 [Fritz 12 (5s)]

1979

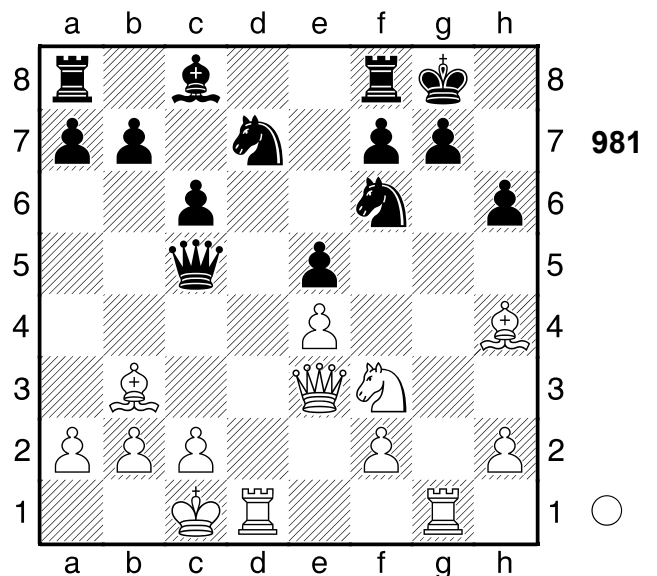

- 1.Txxg7+**

[1.Dxh6 Dxc2+ 2.Lxc2 Sg4 3.Txg4 g6 4.Txg6+ fxg6 5.Lb3+ Tf7 6.Sxe5 Sxe5 7.Td8#]

1...Kxg7 2.Tg1+ Kh7 3.Sg5+ Kh8

[3...hxg5 holt die Kuh nicht vom Eis
4.Dxg5 Tg8 5.Df5+ Tg6 6.Lxf7 Kg7 7.Dxg6+ Kf8 8.Lxf6 Sxf6 9.Dxf6 Lg4 10.Lh5+ Kg8 11.Txg4+ Kh7 12.Dg7#]

4.Sxf7+ Txf7 5.Dxh6+ Sh7 6.Lxf7 Df8 7.Dg6

[7.Dg6 Shf6 8.Lxf6+ Sxf6 9.Dxf6+ Kh7 10.Lg8+ Dxg8 11.Dh4#]

1-0

982

□ **Player A**

■ **Player B**

Bagneux

1979

[Fritz 12 (5s)]

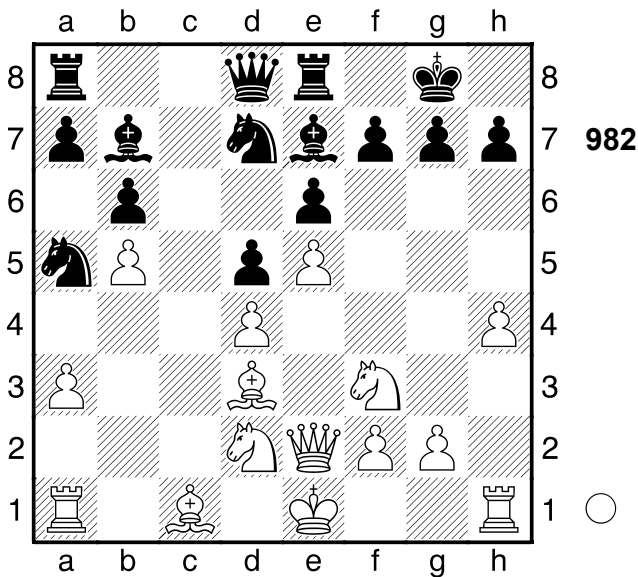

1.Lxh7+ Kxh7 2.Sg5+ Kg8 3.Dh5

Lxg5?? wirft den Vorteil weg

[Δ3...Sf8 geht wohl noch 4.Dxf7+ Kh8 5.Dh5+ Kg8 6.Df7+ Kh8 7.Dh5+ Kg8 8.Df7+=]

4.hxg5+- Kf8 5.a4 Dc7

[5...Tc8 wäre noch eine kleine Chance 6.g6 Txc1+ 7.Txc1 Ke7 8.gxf7 Tf8+-]

6.La3+ Sc5 7.Dh8+ Ke7 8.Dxg7 Tg8

9.dxc5 Txg7

[9...bxc5 ist noch eine dünne Chance 10.Df6+ Ke8+-]

10.c6+ Ke8

[10...Dd6 nützt auch nichts mehr 11.Lxd6+ Kd8 12.Th8+ Tg8 13.Txg8#]

11.Th8+

[11.Th8+ Tg8 12.Txg8#]

1-0

983

□ **Player A**

■ **Player B**

England

1979

[Fritz 12 (5s)]

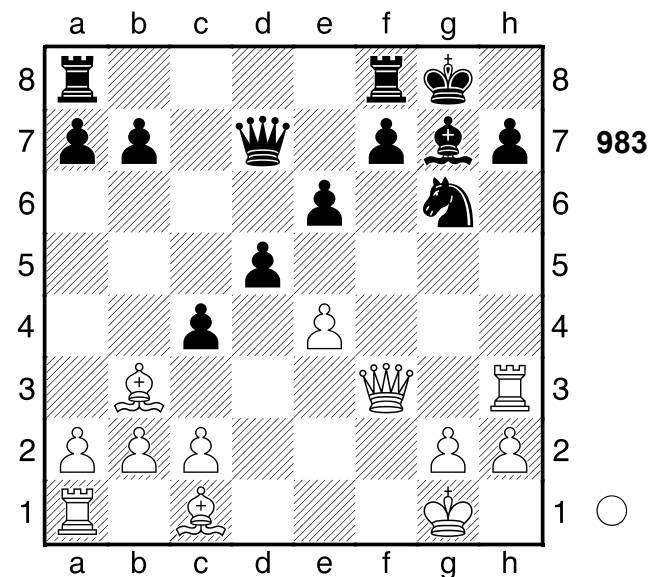

1.La4

[1.Dh5 h6 2.Lxh6 cxb3=]

1...Dxa4 2.Dh5 Tfd8?? danach kann Schwarz alle Träume begraben

[2...Ld4+ 3.Kh1 Tfe8 4.Dxh7+ Kf8±]

3.Dxh7+= Kf8 4.Lh6 Lxh6 5.Txh6

Td7?? danach wendet sich das Blatt

[Δ5...Dxc2 hätte die Niederlage vermieden 6.Tf1 Ke7 7.Dxf7+ Kd6 8.e5+ Kc5 9.Txg6 b6=]

6.Tf1+- Ke8

[6...c3 holt die Kuh nicht vom Eis 7.b4 Te8 8.exd5+-]

7.Dg8+ Sf8

[7...Ke7 ist vielleicht ein Schwindelversuch 8.Txf7+ Kd6 9.Txd7+ Kxd7 10.Dxa8 Db4+-]

8.Txe6+!! Ablenkung: f7 8...Kd8

[8...fxe6 9.Dxf8# Mattangriff Ablenkung Fesselung]

9.Dxf8+ Kc7 10.Dc5+

[10.Dxa8?! kommt nicht in Frage fxe6 11.exd5 exd5±]

10...Kd8 11.Th6

[11.Th6 Dc6 12.Txc6 bxc6 13.exd5 Txd5 14.Dxc6 f6 15.Dxd5+ Kc7 16.Txf6 Te8 17.Tf7+ Te7 18.Txe7+ Kb6 19.a4 a6 20.Tb7#]

1-0

984

□ Player A

■ Player B

Kalkutta

[Fritz 12 (5s)]

1979

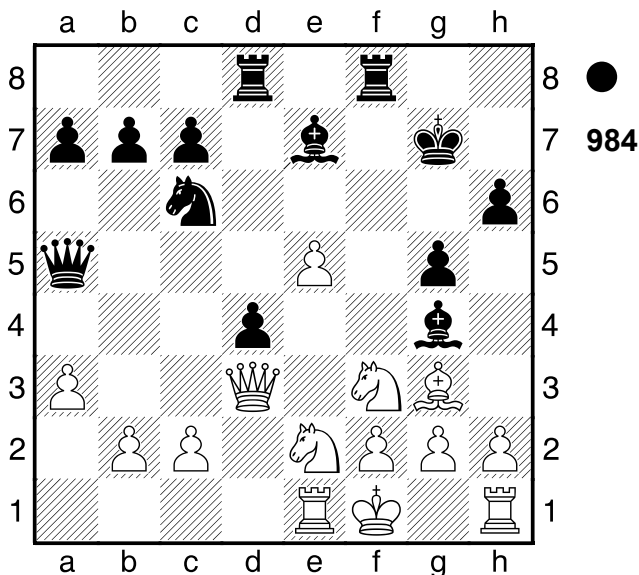

1...Txf3! Hinlenkung: g1 2.De4

[2.gxf3 Lh3+ Mattangriff Hinlenkung]
[Δ2.-- Txd3 Materialgewinn]

2...d3 3.cxd3 Tfxd3 4.f3

[4.b4 würde die Partie unwesentlich verlängern Lxe2+ 5.Dxe2 Dxa3 6.Kg1+-]

4...Txf3+! Mit materiellem Vorteil lässt es sich leichter opfern 5.gxf3 Lh3+ 6.Kg1

[6.Kf2 hilft auch nicht mehr Lc5+ 7.Sd4 Dd2+ 8.Te2 Lxd4+ 9.Dxd4 Dxd4+ 10.Te3 Dxb2+ 11.Te2 Td2 12.Lf4 Dd4+ 13.Kg3 Dxf4+ 14.Kf2 Dd4+ 15.Kg3 Dh4#]

6...Lc5+ 7.Lf2

[7.Sd4 ändert nichts am Ausgang der Partie Sxd4 8.De3 Sxf3+ 9.Kf2 Dd2+ 10.Te2 Lxe3+ 11.Kxf3 g4+ 12.Ke4 Dd3#]

7...Dxe1#

0-1

985

□ Player A

■ Player B

Osijek

[Fritz 12 (5s)]

1980

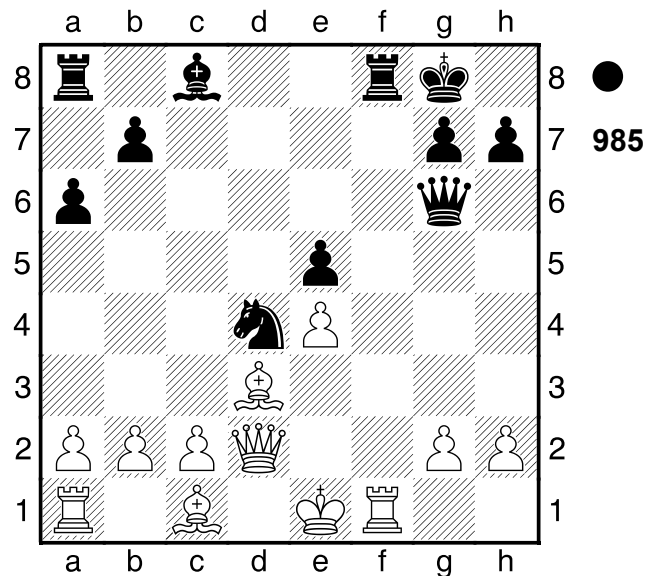

1...Lh3 2.c3??

[Δ2.Dg5 war der einzige Versuch Db6 3.Kd1 Txf1+ 4.Lxf1#]

2...Txf1+- 3.Lxf1 Dxe4+ 4.Kf2

[4.Le2 Sc2+ 5.Kd1 Sxa1 6.gxh3 Dh1+ 7.De1 Td8+ 8.Ld2+-]

4...Tf8+ 5.Kg1 Txf1+! Ablenkung: g2

6.Kxf1 Df3+ 7.Ke1

[7.Kg1 ist ein letzter Strohhalm Se2+]

8.Dxe2 Dxe2 9.gxh3 De1+
 10.Kg2-+]
7...Lxg2 8.Df2 Sc2+!! Hinlenkung: c2
9.Dxc2 Df1+ 10.Kd2 Df2+
 [10...Df2+ 11.Kd3 e4+ 12.Kc4
 Dxc2-+]
0-1

986

□ **Player A**
 ■ **Player B**
 USA 1980
 [Fritz 12 (5s)]

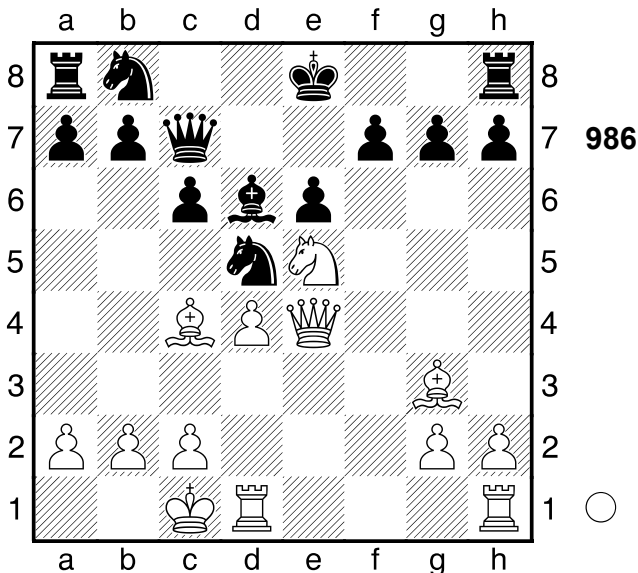

1.Sxf7! Ablenkung: d6. **1...Kxf7??**
 schlecht aber verständlich
 [1...Dxf7 2.Lxd6 Überlastung
 Ablenkung Abzugsangriff]
 [1...Kxf7 2.Tdf1+ Ablenkung]
2.Thf1+ Ke7 3.Lh4+ Kd7 4.Tf7+ Se7
 [4...Kc8 verlängert das Leiden
 5.Txc7+ Kxc7+-]
5.Dxe6+
 [5.Tdf1 Te8 6.Dxe6+ Kd8+-]
5...Kd8 6.Te1
 [Δ6.d5!? lässt dem Gegner kaum
 Chancen Dd7 7.De3 c5 8.Lxe7+
 Lxe7+-]
6...Te8 7.Txg7 Sa6
 [7...Dd7 ist noch eine Idee 8.Df7
 Kc7+-]

8.Tg8

[8.Df7 Dd7 9.Le6+-]
8...Tb8 9.Txe8+ Kxe8 10.Dg8+ Kd7
11.Le6#
1-0

987

□ **Player A**
 ■ **Player B**

Jerewan 1980
 [Fritz 12 (5s)]

1980

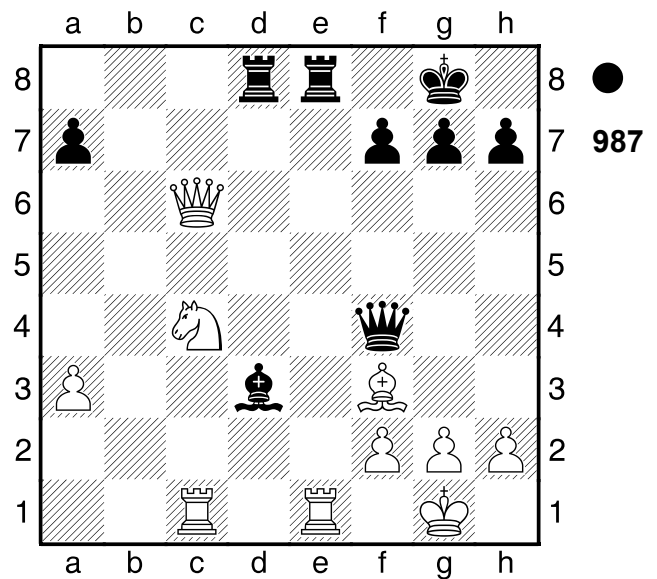

1...Te6 2.Da4?? Weiß droht
 Materialgewinn: Da4xa7. und raufte
 sich die Haare
 [Δ2.Sd6! sichert den Gewinn Dxd6
 3.Txe6 Dxe6 4.Dxe6 fxe6 5.Td1+-]
2...Dxc4± 3.Dxa7 Weiß hat einen
 neuen Freibauern: a3
 [3.Txc4?? Txe1#]
3...Tde8 Schwarz droht Matt **4.Da5**
Dc5 Schwarz droht Materialgewinn:
 Dc5xa5 **5.Dd2**
 [5.Dxc5?? 2 scheidet an Matt in
 Txe1+ 6.Txe1 Txe1#]
5...Txe1+
 [Und nicht 5...Dxa3 6.Txe6 fxe6
 7.De3±]
6.Txe1 Txe1+ 7.Dxe1 Dxa3 8.De8+
Df8
1/2-1/2

988

□ Player A
 ■ Player B

UdSSR

[Fritz 12 (5s)]

1980

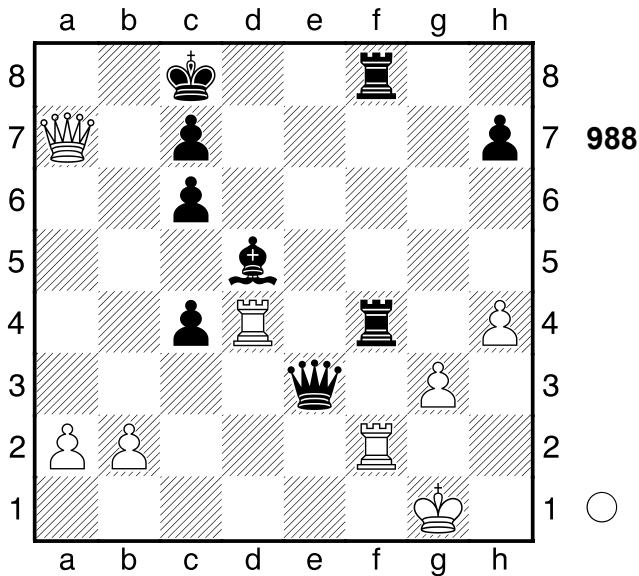

1.Da8+

[1.gxf4?? 3 ist Matt in De1+ 2.Kh2 Dxf2+ 3.Kh3 Dg2#]

1...Kd7 2.Txd5+ Ke7 3.Te5+ Dxe5

Schwarz droht Matt 4.Da3+ Kd7

5.Txf4

[5.gxf4?? De1+ 6.Kg2 Tg8+ 7.Dg3 Tgx3+ 8.Kxg3 h5-+]

1/2-1/2

989

□ Player A
 ■ Player B

UdSSR

[Fritz 12 (5s)]

1979

(Diagramm 989)

1...e2 Schwarz droht Materialgewinn:
 e2xf1D 2.Dxf4+ Kg8 3.Dd2 Tf7 4.Kg1
 De5 5.d7 Txd7 6.Dxd7 Weiß gewinnt
 einen Turm 6...De3+ 7.Kh2 Df4+ 8.g3
 Df2+
 1/2-1/2

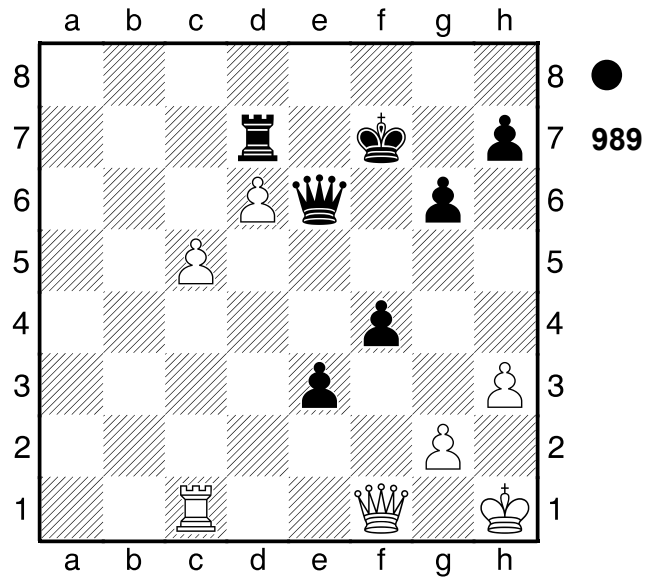

990

□ Player A
 ■ Player B

UdSSR

[Fritz 12 (5s)]

1980

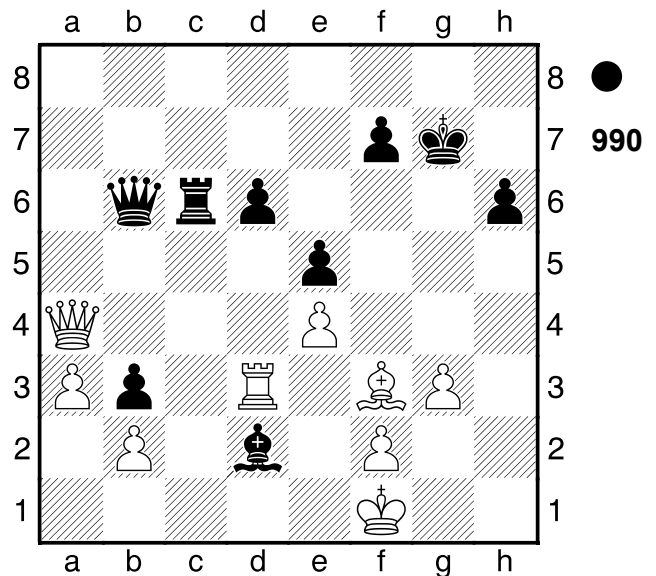

1...Tc1+ 2.Kg2 Le1 3.Te3 Lxf2

4.Kxf2 Tc3 5.bxc3 b2

[5...b2 6.Db4 b1D 7.Dxb1 Dxb1-+]

0-1

991

□ Player A
 ■ Player B

Hastings
 [Fritz 12 (5s)]

1979

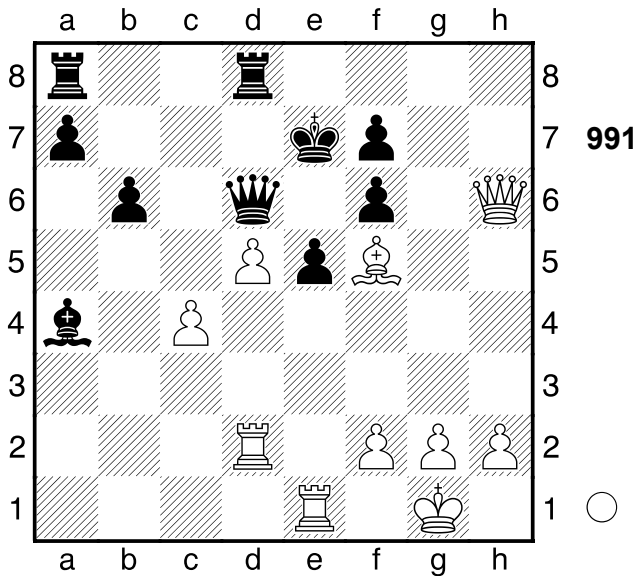

- 1.c5!** hält den Vorteil fest **1...bxc5**
 [1...bxc5 2.f4 Kombination]
 [1...Dxc5 2.Dh4 Kombination]
 [Δ1...-- 2.cxd6+ Materialgewinn]
- 2.Dh4 Lb5??** vergrößert seine Probleme
 [2...Ld7 3.f4 Lxf5 4.fxe5 Db6 5.exf6+ Kd7+-]
- 3.f4+- Th8 4.Txe5+ Dxe5 5.d6+**
 [5.fxe5?? Weiß denkt nur an das Material Txh4 6.d6+ Kd8+-]
- 5...Dxd6 6.De1+ De6** Mattdrohung
- 7.Lxe6**
 [7.Lxe6 fxe6 Kombination]
 [Δ7.-- Dxe1# Mattdrohung]
- 7...fxe6 8.f5**
 [8.f5 e5 9.De3+-]
- 1-0**

992

□ Player A
 ■ Player B

UdSSR
 [Fritz 12 (5s)]

1980

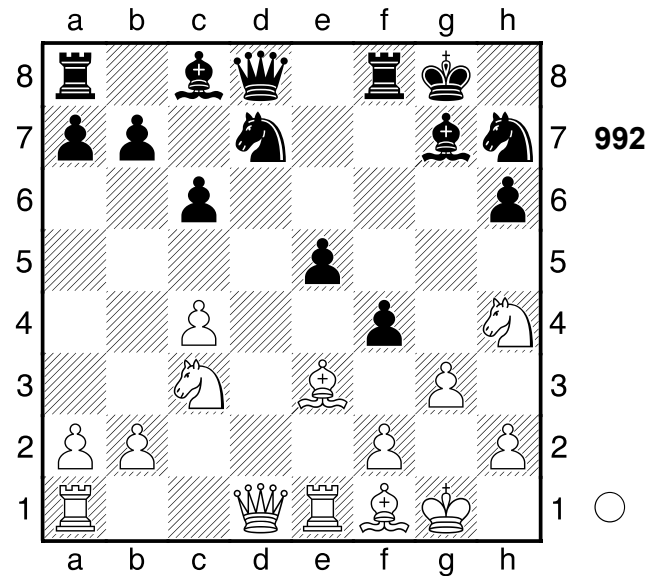

- 1.c5 fxe3?**
 [Δ1...Sg5 2.gxf4 exf4±]
- 2.Lc4+- Tf7 3.Lxf7+ Kxf7 4.Db3+**
 [4.Txe3?! De8 5.Se4 Kg8+-]
- 4...Ke7 5.Txe3 Sxc5**
 [5...De8 6.Sf5+ Kf8 7.Sd6+-]
- 6.Dc4**
 [Δ6.Sg6+!? gibt noch größeren Vorteil Kf6 7.Tf3+ Lf5 8.Txf5+ Kxf5 9.Df7+ Df6 10.Se7+ Kg5+-]
- 6...Se6 7.Sg6+**
 [Δ7.Td1 und die Waage neigt sich zugunsten von Weiß Dc7 8.Tf3+-]
- 7...Kf7± 8.Sxe5+ Lxe5 9.Txe5**
- 1-0**

993

□ Player A
 ■ Player B

Milano
 [Fritz 12 (5s)]

1980

(Diagramm 993)



1...Tc2+!! Ablenkung: e5 **2.Kxc2**
Dxa2+ 3.Kd3 Txb3+
 [3...Dxg2?! ist schnell zu verwerfen
 4.Kc3 Da2 5.Tb4 Txb4 6.Kxb4 a5+
 7.Kc5 Dxb3 8.Sc7 Dc2+ 9.Kd6+-]
4.Sc3 Dxg2 5.h4
 [5.Td8+ lenkt vielleicht noch ab Kh7
 6.Tb1-+]
5...Sxe5+! Mattangriff **6.Dxe5**
 [6.Dxe5 Df3+ Mattangriff]
6...Df3+ 7.Kd2
 [7.De3 wäre gleichermaßen
 fruchtlos Dxd1+ 8.Dd2 Txc3+
 9.Kxc3 Db3#]
7...Tb2+
 [7...Tb2+ 8.Ke1 Df2#]
0-1

994
 □ Player A
 ■ Player B
 Prag
 [Fritz 12 (5s)]

1979

(Diagramm 994)

1.g6! Ablenkung: e6 **1...hxg6**
 [1...fxg6 2.Sxe6 Ablenkung]
 [1...hxg6 2.Sxe6 Hinlenkung
 Abzugsangriff]

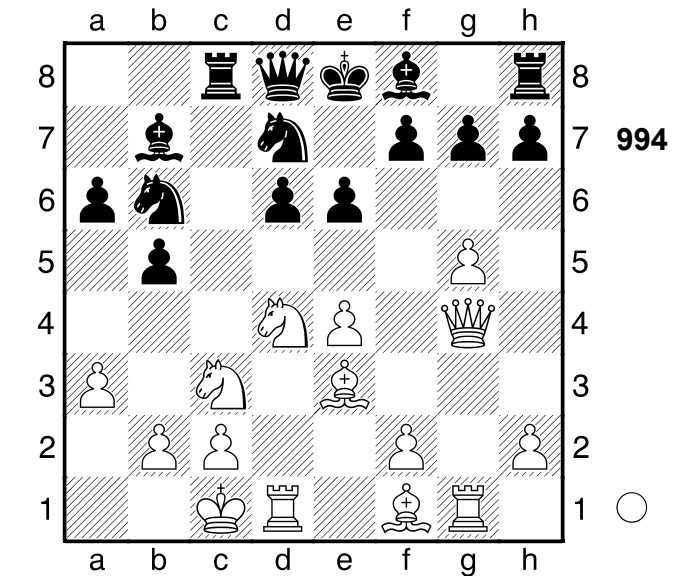

[Δ1...-- 2.gxf7+ Mattdrohung]
2.Sxe6! danach kommt Weiß in Vorteil
2...fxe6?? verschlechtert die Stellung
 weiter
 [2...fxe6 3.Dxg6+ Ke7 4.Lg5+ Sf6
 5.e5 Hinlenkung Fesselung]
 [Δ2...-- 3.Sxd8 Materialgewinn]
3.Dxg6+
 [3.Txd6 g5 (3...Lxd6?? 4.Dxg6+
 Kf8 5.Dxg7+ Ke8 6.Dxh8+ Sf8
 7.Tg7+-) 4.Lxb6 Lxd6 5.Lxd8 Lf4+
 6.Kb1 Kxd8 7.Dxe6 Tc6+-]
3...Ke7 4.Lg5+ Sf6 5.e5! Ablenkung:
 d6 **5...Kd7**
 [5...dxe5 6.Txd8 Ablenkung
 Fesselung]
 [Δ5...-- 6.exf6+ Materialgewinn]
6.exf6
 [6.Lxf6?! gxf6 7.Df7+ De7 8.Txd6+
 Kc7+-]
6...gxf6 7.Lxf6 Le7 8.Lxh8
 [8.Lxh8 Dxh8 9.Te1+-]
1-0

995

□ Player A
 ■ Player B

Schweiz
 [Fritz 12 (5s)]

1979

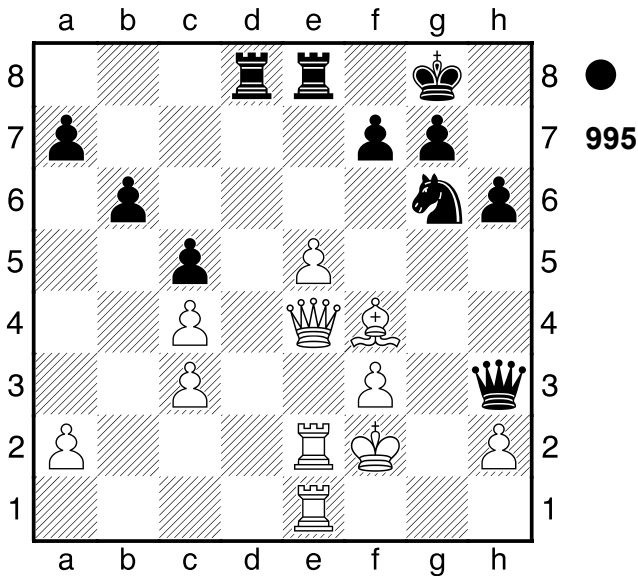

1...f5 2.De3 Td3!! Hinlenkung: d3
3.Dxd3
 [3.Dxd3 Sxf4 Hinlenkung]
 [Δ3.-- Txe3 Materialgewinn]
3...Sxf4 4.Dd6 Dxh2+ 5.Kf1 Dg3
 [5...Dh3+!/? wäre im Gewinnsinne präziser 6.Kf2 Dh4+ 7.Ke3-+]
6.Dc6
 [6.Dd2 die letzte Gegenchance Dxf3+ 7.Kg1-+]
6...Txe5!! Mattangriff
 [6...Txe5 7.De8+ Txe8 8.Txe8+ Kh7-+]
0-1

996

□ Player A
 ■ Player B

UdSSR
 [Fritz 12 (5s)]

1980

(Diagramm 996)

1.Lxd5 0-0

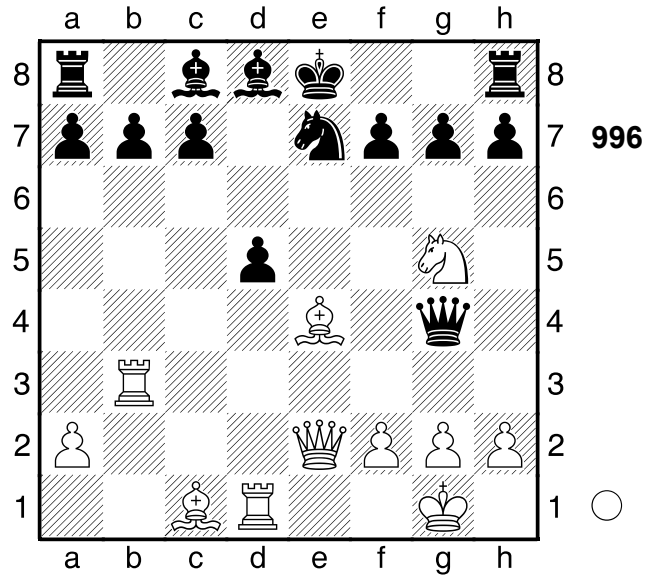

[1...Le6 bietet noch letzte Rettungschancen 2.f3 Df5 3.Lxe6 fxe6 4.Sxe6 Kf7 5.Sg5+ Kf8+-]
2.Lxf7+ Kh8 3.Th3 Dxc5
 [3...Dxh3 hilft allerdings auch nicht 4.gxh3 Lf5 5.De5+-]
4.Txh7+!! Hinlenkung: g6 **4...Kxh7**
5.Lxg5 Txf7
 [5...Lg4 ist noch eine dünne Chance 6.Dxc4 Txf7 7.De4+ Sg6 8.Lxd8 Tf8 9.Lxc7 Tae8 10.Dxb7 Te7+-]
6.Txd8
 [6.Txd8 Lg4 7.De4+ (7.Dxc4?! Txd8 8.g3 Kg8+-) 7...Sg6 8.Txa8+-]
1-0

997

□ Player A
 ■ Player B

UdSSR
 [Fritz 12 (5s)]

1979

(Diagramm 997)

1.S2e4 dxe4 2.Se8 Dg8 3.Sf6+ Kh8
4.Sxg8 Kxg8 5.De8+ Lf8
 [5...Kh7 nützt auch nichts mehr 6.Dxa8 d2 7.Dd5 exf3 8.gxf3+-]
6.Dxa8

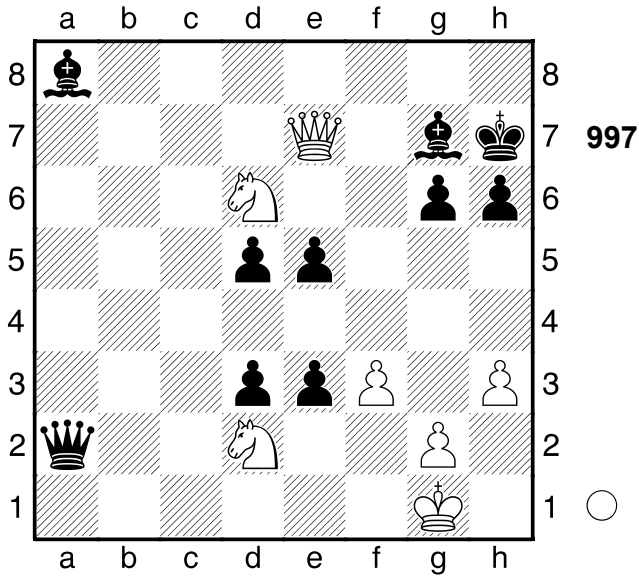

[6.Dxa8 d2 7.Dd5+ Kg7 8.Dxe5+ Kh7 9.Dd5 exf3 10.Df7+ Lg7 11.Dxf3+-]
1-0

998
 □ Player A
 ■ Player B
 UdSSR
 [Fritz 12 (5s)]

1979

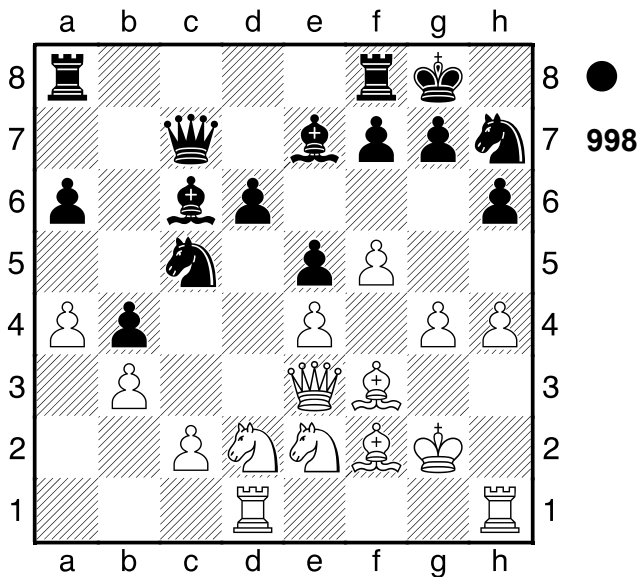

1...Sg5 2.Sg3
 [Schwächer ist 2.hxg5 Lxg5 3.Sf4 exf4±]
2...Sxf3 3.Dxf3 Sxe4 4.Sdxe4 d5 5.Sd2 e4 6.De2 e3 7.Lxe3

[7.Dxe3?? d4+ 8.Df3 Lxf3+ 9.Sxf3 Dxc2 10.Sxd4 Dc7-+]
7...d4+ 8.Sf3?
 [♖8.Sge4!? dxe3 9.Dxe3±]
8...dxe3+-
 [8...dxe3 9.Dxe3 Tfe8-+]
0-1

999
 □ Player A
 ■ Player B
 Rumaenien
 [Fritz 12 (5s)]

1980

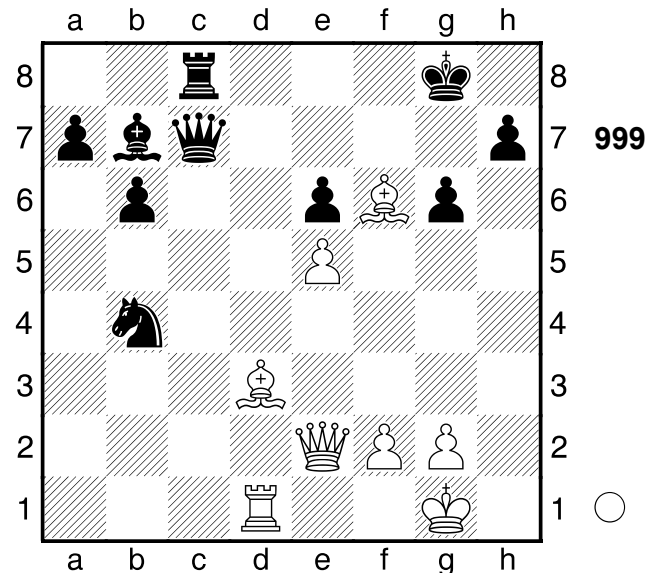

1.Lxg6 hxg6 Schwarz gewinnt eine Figur. **2.Dg4 Df7??**
 [♖2...Dh7 3.Dxe6+ Df7±]
3.Td7+-
 [3.Dxb4?! wäre hingegen schwach, denn Ld5=]
3...Sd5
 [3...Dxd7?? wird schließlich Matt
 4.Dxg6+ Kf8 5.Dh6+ Ke8 6.Dh8+ Kf7 7.Dg7+ Ke8 8.Dg8#]
4.Dh4 Sxf6
 [4...Dxd7?? 3 führt zum Matt in
 5.Dh8+ Kf7 6.Dg7+ Ke8 7.Dg8#]
5.Txf7 Kxf7
 [5...Tc1+ ändert nichts mehr 6.Kh2 Kxf7 7.Dxf6+ Ke8 8.Dxe6+ Kd8 9.Dxg6+-]

6.Dxf6+

[6.Dxf6+ Ke8 7.Dxe6+ Kf8 8.Df6+ Ke8 9.Dxg6+ Kd8 10.Df6+ Ke8 11.e6+-]
 [6.exf6?! Ld5 7.f3 e5+-]

1-0

1000

□ **Player A**

■ **Player B**

UdSSR

[Fritz 12 (5s)]

1977

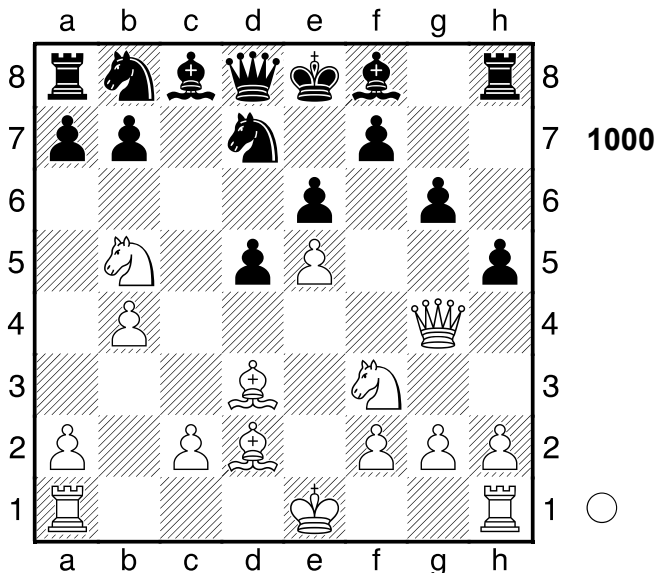

1.Dxe6+!! Mattangriff **1...fxe6** **2.Lxg6+** Ke7 **3.Lg5+** Sf6 **4.exf6+** Kd7 **5.Se5#**
1-0

1001

□ **Player A**

■ **Player B**

Stara Pazova

[Fritz 12 (5s)]

1988

(Diagramm 1001)

1.Sxe6! Mattangriff **1...Lb7**
 [1...fxe6 2.Lxe6+ Mattangriff]
2.Df6
 [2.e4 und Weiß hätte es noch

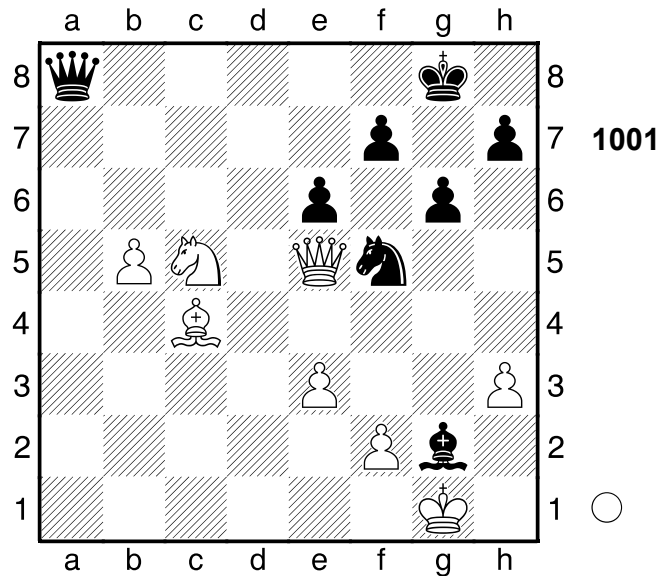

leichter **Lxe4** **3.Sg5** Lh1 **4.Lxf7+** Kf8+-]
2...Ld5
 [2...Dc8 bietet noch letzte Rettungschancen **3.b6** Dd7 **4.Dd8+** Dxd8 **5.Sxd8** Sd6 **6.Lxf7+** Sxf7 **7.Sxb7** Se5+-]
3.Sc7 **Dc8** **4.Lxd5** **Dxc7** **5.b6**
 [5.b6 De7 **6.Dxe7** Sxe7 **7.e4+-**]
1-0

1002

□ **Player A**

■ **Player B**

Reykjavik

[Fritz 12 (5s)]

1988

(Diagramm 1002)

1...T1h3 **2.De2**
 [2.Txh4 ist noch eine Idee Txh3 **3.Tb4+-**]
2...Da4+!! Mattangriff **3.Txa4** **Txa4+**
4.Kb1 **Th1+**
 [4...Th1+ **5.Tg1** Txg1+ **6.De1** Txe1#]
0-1

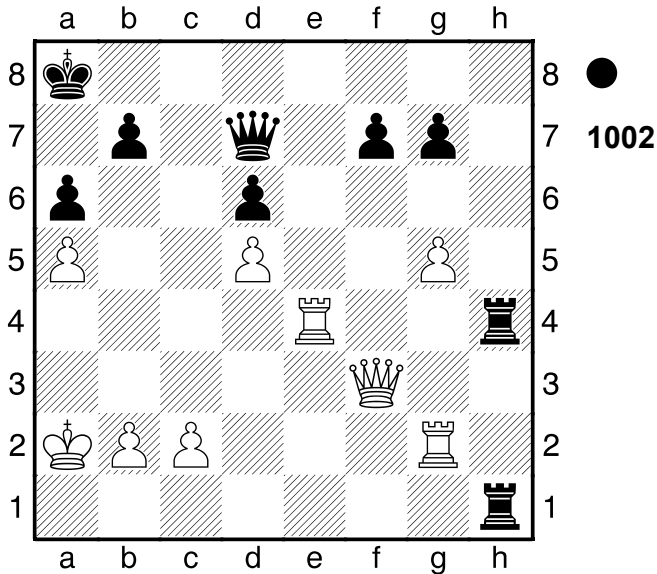

1003
 □ Player A
 ■ Player B
 Vilnius
 [Fritz 12 (5s)]

1988

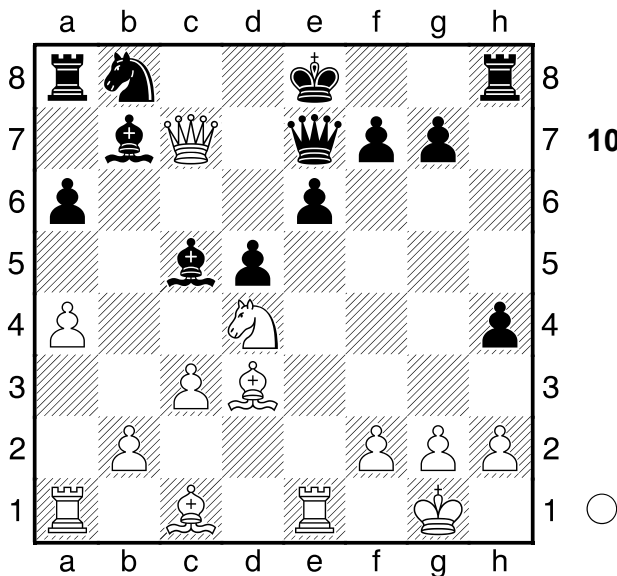

1.Sxe6! war die Absicht **1...fxe6**
 [1...fxe6 2.Lg6+ Df7 (2...Kf8
 3.Txe6 Kombination) 3.Txe6+
 Mattangriff Ablenkung Fesselung]
 [Δ1...-- 2.Sxg7+ Materialgewinn]
2.Lg6+ Kf8 3.Txe6!! Mattangriff.
3...Dxe6
 [3...Dxe6 4.Dd8+ Mattangriff]
 [Δ3...-- 4.Df4+ Mattdrohung]

4.Dd8+
 [4.Dd8+ De8 5.Dxe8#]
1-0

1004
 □ Player A
 ■ Player B
 Pula
 [Fritz 12 (5s)]

1988

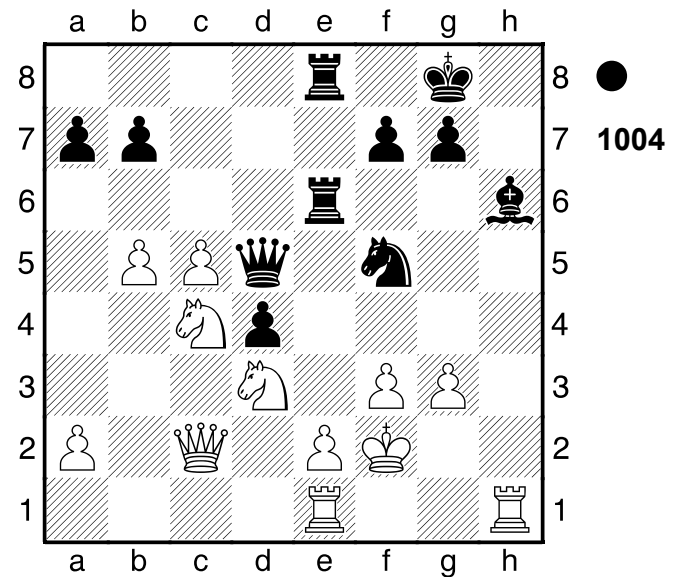

1...Sxg3 2.Kxg3
 [2.Sce5 verlängert das Leiden
 Sxh1+ 3.Txh1 Txe5 4.Sxe5 Txe5
 5.Kf1-+]
2...Tg6+ 3.Kf2 Le3+ 4.Sxe3 dxe3+
5.Kf1 Dg5
 [5...Dg5 6.Sf4 Dg3 7.Th8+ Kxh8
 8.Sxg6+ fxc6 9.Dxc6 Df2#]
0-1

1005
 □ Player A
 ■ Player B
 Pinal del Rio
 [Fritz 12 (5s)]

1987

(Diagramm 1005)

1.Sf5+

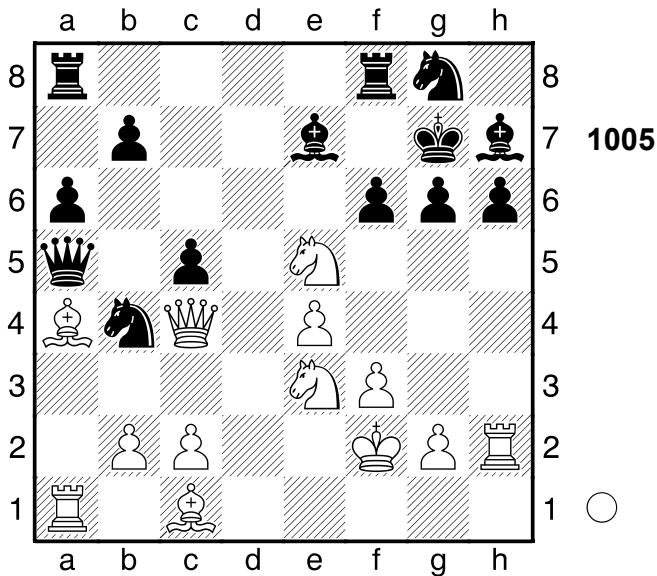

[♞1.Lb3 ist der schnellste Weg fxe5
2.Txa5+-]
1...gxf5 2.Lb3 Dxa1
 [2...fxe5 die letzte Gegenchance
 3.Txa5 Sc6 4.Txc5 Tac8 5.exf5
 Lxf5+-]
3.Dxg8+!! Hinlenkung: h8 **3...Lxg8**
 [3...Txg8 4.Lxh6+ Mattangriff
 Hinlenkung]
 [3...Lxg8 4.Lxh6+ Mattangriff
 Hinlenkung]
4.Lxh6+ Kh8 5.Lxf8+ Lh7 6.Sg6#
 1-0

1006
 □ Player A
 ■ Player B
 UdSSR 1988
 [Fritz 12 (5s)]

(Diagramm 1006)

1.Sd5 Te8
 [Schlechter scheint 1...exd5 2.Dh6!!
 Ablenkung: g4 f6 3.gxf6 Tf7
 4.Txg7+ Kf8 5.fxe7+ Kxe7 6.Df6+
 Kd7 7.Txf7+ Ke8 8.De7#]
2.g6! Ablenkung: f6 2...fxg6
 [2...fxg6 3.Txg6 Mattangriff
 Hinlenkung Ablenkung Fesselung]

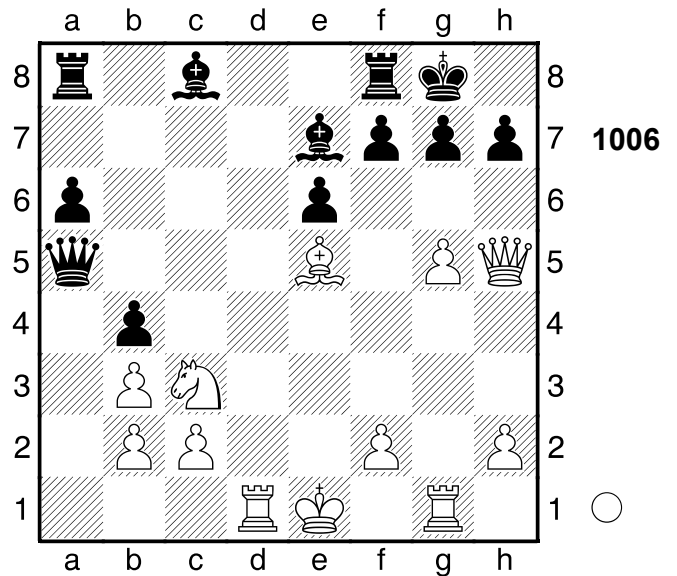

[2...hxg6 3.Txg6 fxc6 4.Dxg6
 Mattangriff Ablenkung Fesselung]
 [♠2...-- 3.gxh7+ Mattdrohung]
3.Txg6! Ablenkung: f6 **3...hxg6**
 [3...hxg6 4.Dxg6 Mattangriff
 Ablenkung Fesselung]
4.Dxg6
 [4.Dxg6 Lf8 5.Sf6+ Kh8 6.Dh5#]
 1-0

1007
 □ Player A
 ■ Player B
 Saltsjoebaden 1988
 [Fritz 12 (5s)]

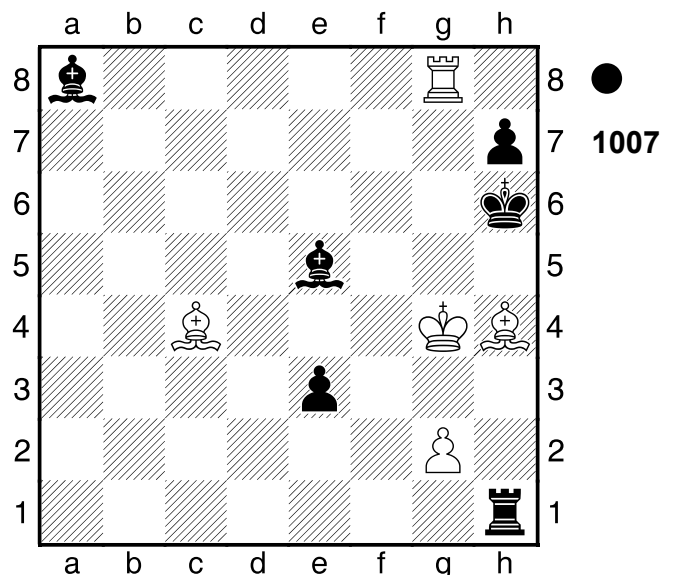

1...Txh4+ 2.Kxh4 Weiß gewinnt die Qualität **2...Ld5** Schwarz droht Materialgewinn: Ld5xc4 **3.Tg4**
 [3.Lxd5?? Weiß kann den Läufer nicht schlagen e2 4.Kh3 e1D-+]
3...Lf6+ 4.Kg3 Le5+ 5.Kh3 e2 6.Lxe2 Le6
 1/2-1/2

1008

□ **Player A**
 ■ **Player B**
 Arnhem
 [Fritz 12 (5s)]

1988

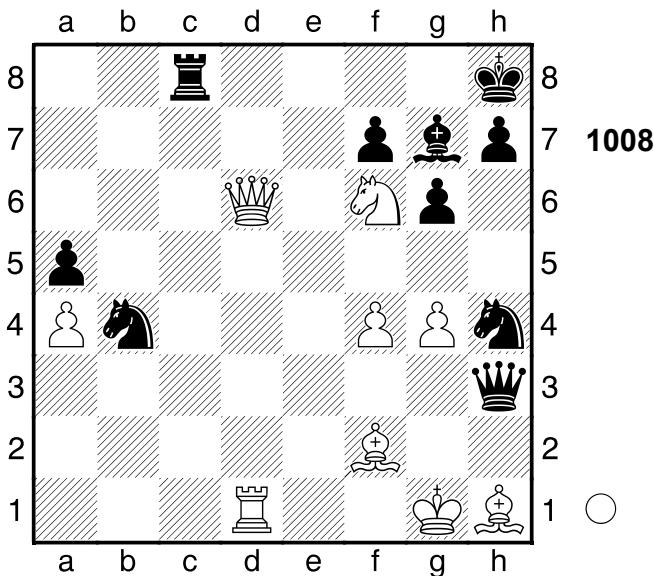

1.Dd8+ Txd8 2.Txd8+ Lf8 3.g5
 Weiß droht Matt
 [Δ3.Txf8+ und nichts geht mehr Kg7 4.Te8+-]
3...Kg7= Die schwarze Königssicherheit hat sich verschlechtert
4.Se8+ Kh8 5.Sf6
 1/2-1/2

1009

□ **Player A**
 ■ **Player B**
 Hradec Kralove
 [Fritz 12 (5s)]

1988

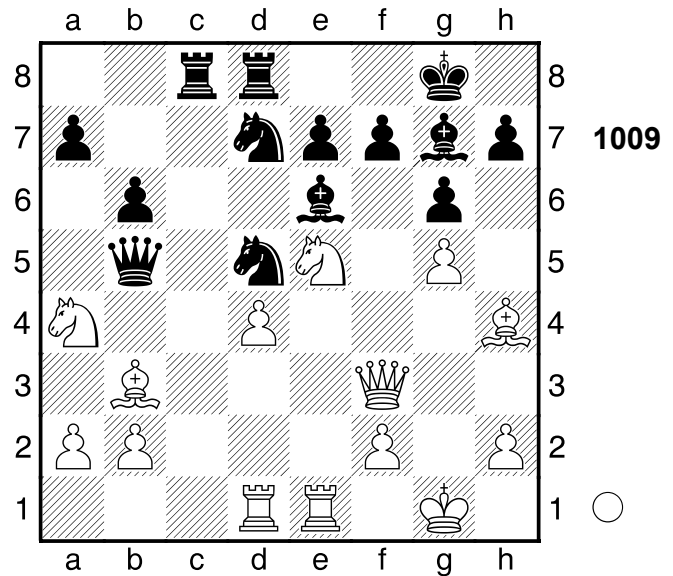

1.Sxf7 Lxf7 2.Sc3 Txc3 3.bxc3 Dc6
 [3...e5 4.c4 Db4 5.cxd5 exd4+-]
4.Txe7!! Hinlenkung: e7. **4...Sxe7**
 [4...Sxe7 5.Dxf7+ Hinlenkung Doppelangriff]
 [Δ4...-- 5.Dxf7+ Mattdrohung]
5.Dxf7+ Kh8 6.Dxe7
 [6.Dxe7 Dc8 7.Te1+-]
1-0

1010

□ **Player A**
 ■ **Player B**
 Kuba
 [Fritz 12 (5s)]

1988

(Diagramm 1010)

1.Te7! macht alles klar **1...Td8**
 [1...Txe7 2.fxe7+ Freibauer]
2.Texd7! Hinlenkung: d7 **2...Txd7**
 [2...Dxd7 3.Db4+ Hinlenkung Doppelangriff]
 [2...Txd7 3.Ta8+ Db8 (3...Td8

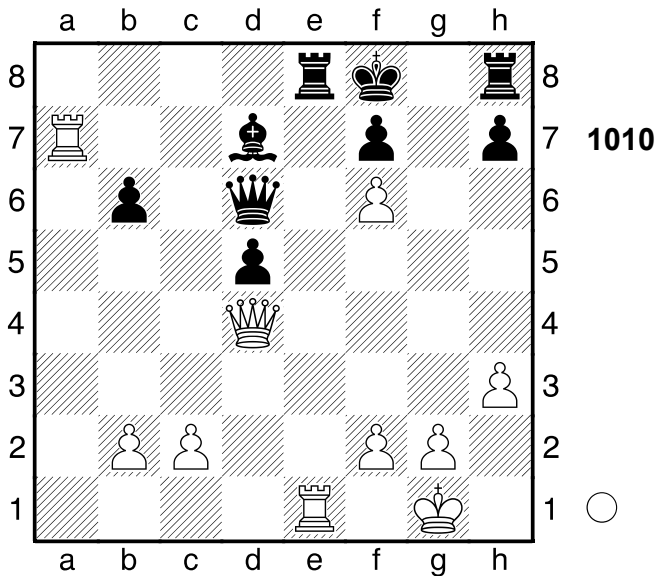

4.Db4 Hinlenkung Fesselung)
 4.Txb8+ Mattangriff]
 [Δ2...-- 3.Txf7+ Mattdrohung]
3.Ta8+ Td8 4.Db4!! Mattangriff
 [4.Db4 Txa8 5.Dxd6+ Kg8 6.Dg3+
 Kf8 7.Dg7+ Ke8 8.Dxh8+ Kd7
 9.Dxa8+-]
1-0

1011
 □ Player A
 ■ Player B
 UdSSR
 [Fritz 12 (5s)]

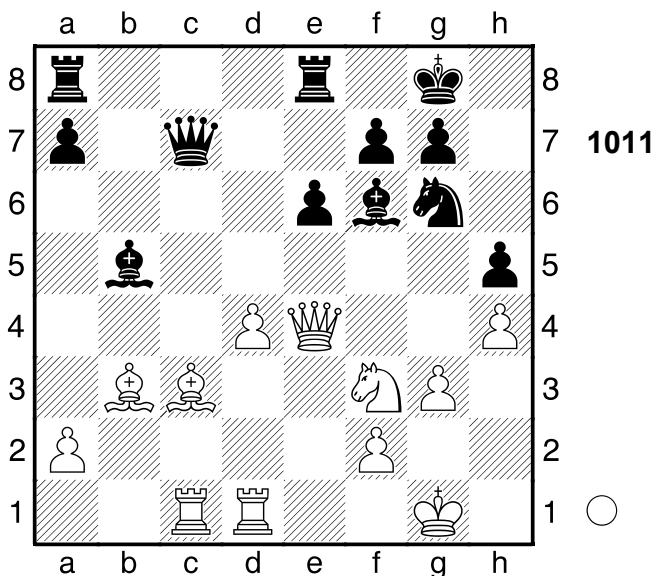

1.d5 Db7

[1...exd5 2.Dxd5 Lc6 3.Dc5+-]
2.Lxf6 gxf6 3.Sd4 Ld7 4.Df3 e5
5.Sf5 e4
 [5...Ted8 hilft allerdings auch nicht
 6.Lc2 Lxf5 7.Dxf5+-]
6.Dxh5 Te5
 [6...Lxf5 ändert nichts am Ausgang
 der Partie 7.Dxf5 Kg7 8.Tc6+-]
7.d6 Lxf5
 [7...Txf5?? 8.Dxg6+ Kh8 9.Lxf7
 Th5 10.Dxh5+ Kg7 11.Dg6+ Kh8
 12.Dh6#]
8.Tc7 Le6 9.Lxe6
 [9.Lxe6 Txb7 10.Lxf7+ (10.Txb7
 scheint erheblich schwächer fxe6
 11.Td4 f5≠) 10...Kg7 11.Txb7+-]
 [9.Txb7 scheitert an Txb7 10.Td4
 f5≠]
1-0

1012
 □ Player A
 ■ Player B
 Trnava
 [Fritz 12 (5s)]

1988

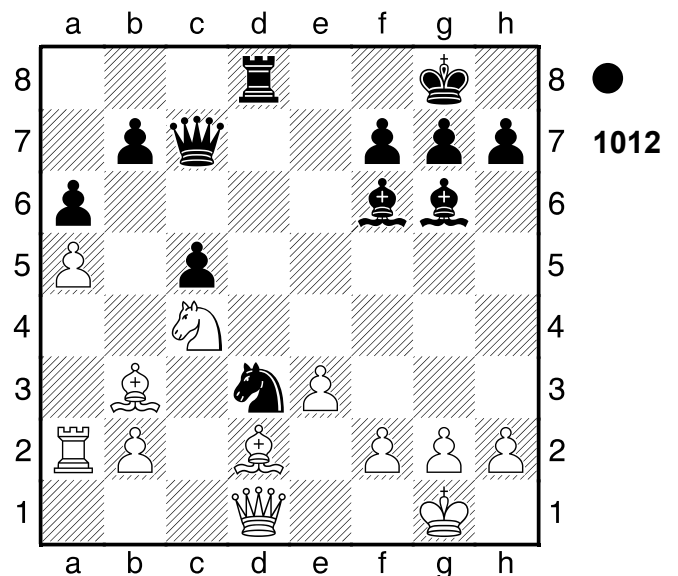

1...Sxf2! ist die überraschende
 Widerlegung **2.Kxf2**
 [2.Kxf2 Dxh2 Kombination]
 [Δ2.-- Sxd1 Materialgewinn]
2...Dxh2 3.Dg4 Lh4+ 4.Kf3 Le1!!

Hinlenkung: e1 **5.Dg5**

[5.Lxe1 Lh5 Hinlenkung]
 [Δ5.-- Lxd2 Materialgewinn]

5...Lh5+

[5...Txd2?! verbietet sich, da 6.Sxd2 Lh5+ 7.Ke4 Lg6+ 8.Kf3 Lh5+ 9.Ke4 Lg6+ 10.Kf3=]

6.Ke4 f5+! Ablenkung: g6

[6...Txd2?! ist sichtlich schwächer 7.Sxd2 Lg6+ 8.Kf3 Lh5+ 9.Ke4 Lg6+ 10.Kf3 Lh5+ 11.Ke4=]

7.Kxf5

[7.Kxf5 Lg6+ Ablenkung]
 [7.Dxf5 Dxd2+ Mattangriff]

7...Td5+

[7...Td5+ 8.Ke4 Txd5 9.Sb6+ Kf8 10.Sd7+ Ke7 11.Sf6 Lg6+ 12.Kf3 Dxd2+ 13.Kf4 Tf5#]

0-1

1013

□ **Player A**

■ **Player B**

Capelle la Grande

1988

[Fritz 12 (5s)]

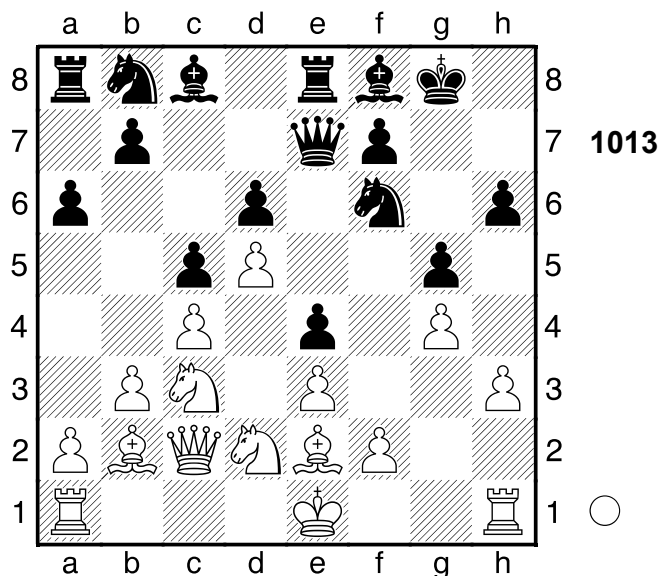

1.Scxe4! entscheidet sofort **1...Sxe4**

[1...Sxe4 2.Sxe4 Dxe4 3.Ld3 Kombination]

[Δ1...-- 2.Sxf6+ Materialgewinn]

2.Sxe4 Dxe4?? das letzte Eigentor

[2...Sd7+-]

3.Ld3 Dxh1+ 4.Kd2

[4.Kd2 De4 5.Lxe4+-]

1-0

1014

□ **Player A**

■ **Player B**

Reykjavik

1988

[Fritz 12 (5s)]

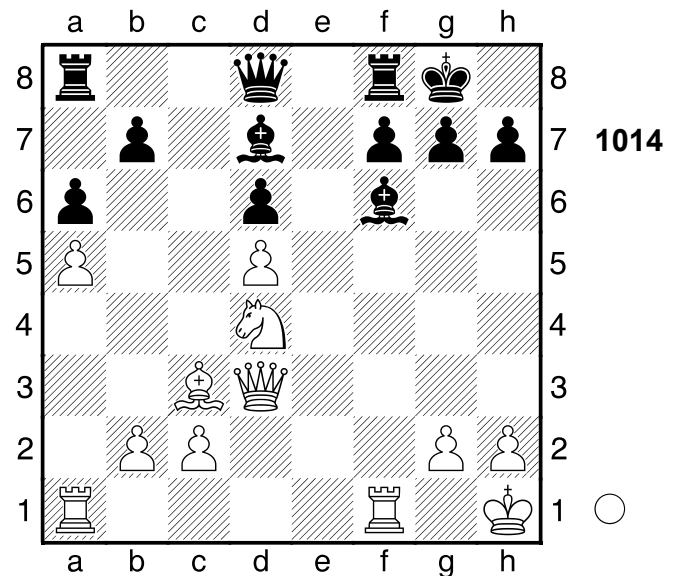

1.Sc6 bxc6

[1...Lxc6

A) 2.dxc6?! Lxc3 3.cxb7 Ta7 4.bxc3 Dc7± (≤4...Txb7 5.Dxa6 Dc7 6.Dd3±);

B) 2.Lxf6 gxf6 3.dxc6 bxc6 4.Ta4+-]

2.Txf6! Doppelangriff: d6/g8 **2...cxd5??** ein Fehler in schlechter Stellung

[2...gxf6 3.Dg3+ Doppelangriff]

[Δ2...-- 3.Txd6 Materialgewinn]

3.Txd6 Dc7

[3...De7 nützt auch nichts mehr 4.Dd4 f6 5.Dxd5+ Df7 6.Txd7 Dxd5 7.Txd5+-]

4.Dd4 f6 5.Dxd5+

[5.Dxd5+ Kh8 6.Txd7+-]

1-0

1015

□ Player A
 ■ Player B

Magyarország
 [Fritz 12 (5s)]

1988

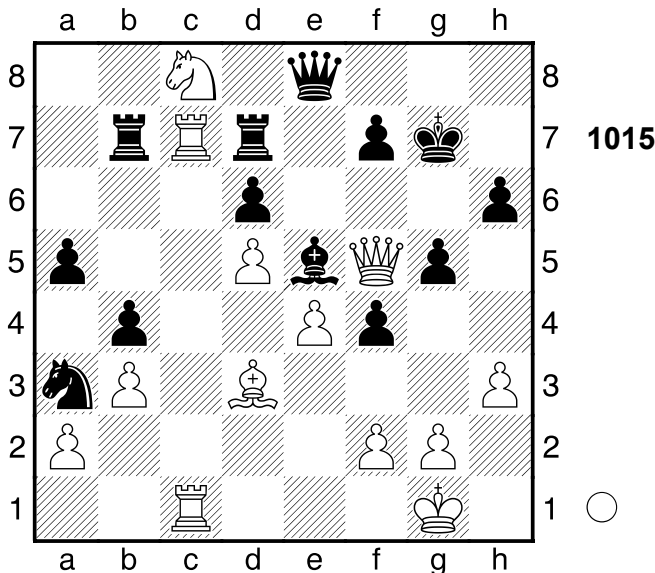

1.Sxd6 Lxd6 2.e5 Dxe5

[2...Lxe5 hilft auch nicht mehr
 3.Txb7 Txb7 4.Tc8 Dxc8
 5.Dxc8+-]

3.Txd7

[3.Dh7+!? lässt dem Gegner kaum Chancen Kf6 4.Dxh6+ Ke7+-]

3...Txd7 4.Dxd7 f3

[4...Lb8 holt die Kuh nicht vom Eis
 5.Tc6 De1+ 6.Lf1+-]

5.g3 Db2 6.Tc6

[6.Dxd6?! ist weit schwächer wegen Dxc1+ 7.Lf1 Sb1 8.De5+ Kg8
 9.De8+ Kg7 10.De5+ Kg8 11.Db8+ Kg7 12.De5+=]

6...Da1+ 7.Lf1 Lxg3 8.Dg4

[8.fxg3?! kommt nicht in Frage Dd4+
 9.Kh1 Dd1=]

8...Lf4

[8...Lxf2+ 9.Kxf2 Dxa2+ 10.Kg1 f2+ 11.Kg2 Sc2+-]

9.Dh5

[9.Dh5 g4 10.Dxg4+ Lg5 11.h4+-]

1-0

1016

□ Player A
 ■ Player B

Frunse
 [Fritz 12 (5s)]

1988

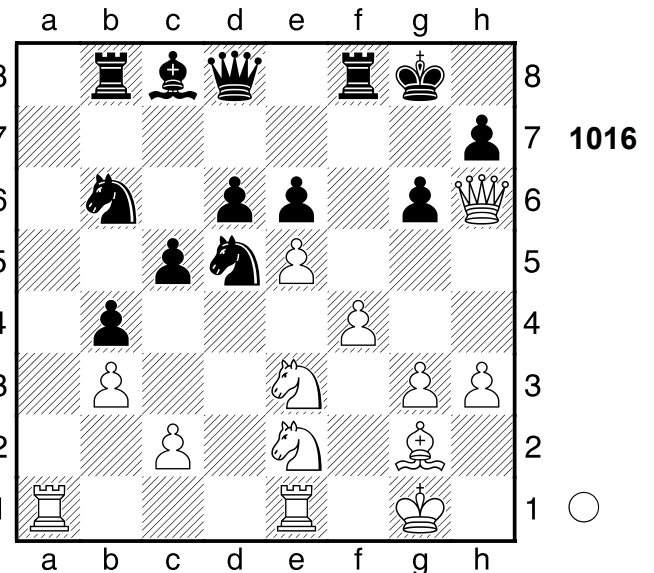

1.f5 gxf5?

[♖1...Tb7 2.exd6 Tg7+-]

2.Ta7 Sc7 3.exd6 Dxd6 4.Dg5+ Kh8

5.Td1 De5 6.Sg4 Dxe2

[6...Dg7 ist ein letzter Versuch
 7.Dxg7+ Kxg7 8.Txc7+ Tf7 9.Txf7+ Kxf7+-]

7.Td8

[7.Td8 Dxg2+ 8.Kxg2 Lb7+ 9.Txb7 Tbx8 10.Txc7+-]

1-0

1017

□ Player A
 ■ Player B

USA
 [Fritz 12 (5s)]

1986

(Diagramm 1017)

1.Sxg6! Abzugsangriff: g6, g4-f5

1...Sxg6

[1...Sxg6 2.gxf5 Freibauer Abzugsangriff]

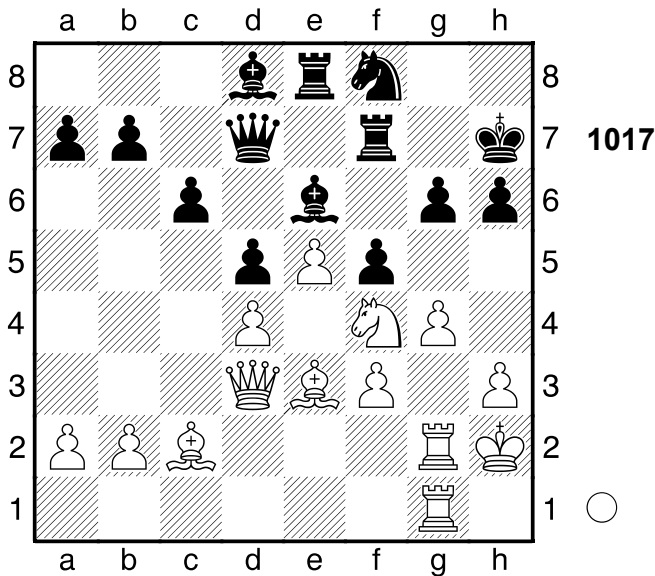

[1...Kxg6 2.gxf5+ Mattangriff Fesselung]
2.gxf5 Lxf5 3.Txg6 Lg5 4.Lxg5 Lxd3 5.Lxd3

[Δ5.Txh6+ und Weiß ist direkt am Ziel Kg8 6.Lxd3 Tg7+- (6...Txf3 7.Le7+ Dg4 8.Txg4+ Kf7 9.Th7+ Ke6 10.Tg6+ Kd7 11.Ld6+ Kc8 12.Tgg7 Tef8 13.Txb7 Tf2+ 14.Kg1 T8f7 15.Thxf7 Txf7 16.Txf7 a5 17.Lf5+ Kd8 18.Tf8#)]

5...hxg5 6.T6xg5+ Kh8 7.Th5+ Th7 8.Txh7+ Dxh7 9.Lxh7
 [9.Lxh7 Kxh7 10.b4+-]
1-0

1018

□ **Player A**
 ■ **Player B**
 UdSSR
 [Fritz 12 (5s)]

1987

(Diagramm 1018)

1.Dg6+ Kh8 2.f6 Df8

[2...fxg6 geht nach einigem Hin und Her immerhin Matt 3.hxg6 gxf6 4.exf6 Th7 5.f7+ Tgg7 6.gxh7 Df8 7.Txg7 Le2 8.Txe2 Dxg7 9.f8D+ Kxh7 10.Dxg7#]

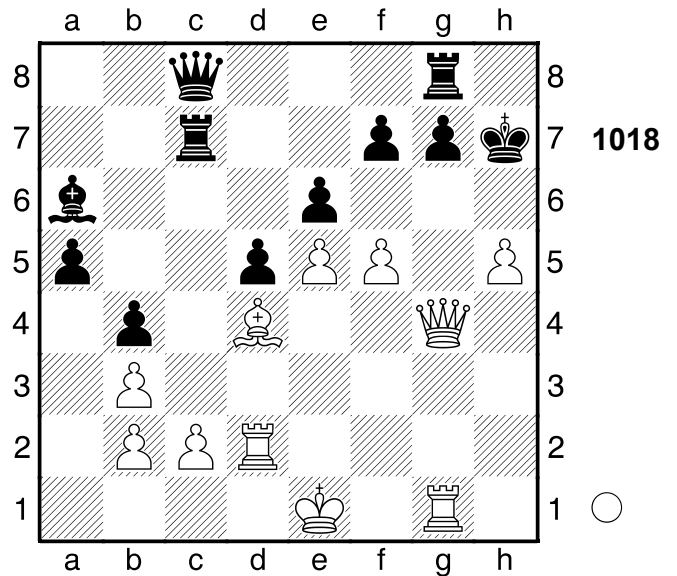

3.Tdg2 fxg6 4.hxg6 gxf6 5.Th2+ Kg7 6.Th7#
1-0

1019

□ **Player A**
 ■ **Player B**
 Capelle la Grande
 [Fritz 12 (5s)]

1987

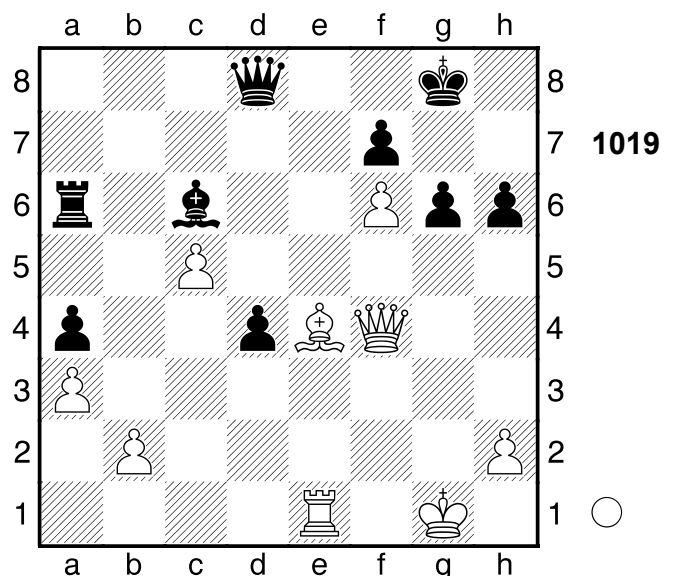

1.Lxg6 fxg6 2.f7+

[Δ2.Te7 erleichterte Weiß die Gewinnführung d3 3.Tg7+ Kf8 4.Txg6+-]

2...Kf8

[2...Kg7 ist vielleicht ein

Schwindelversuch 3.Te8!

Hinlenkung: h7 Dxe8 4.fxe8D

Lxe8+-]

3.Dxh6+ Kxf7 4.Dh7+ Kf6 5.Dh4+ g5 6.Dh6+ Kf5 7.De6+ Kf4 8.h3

[8.h3 Dd7 9.De5+ Kf3 10.Tf1#]

1-0

1020

□ **Player A**

■ **Player B**

Bad Woerishofen

[Fritz 12 (5s)]

1987

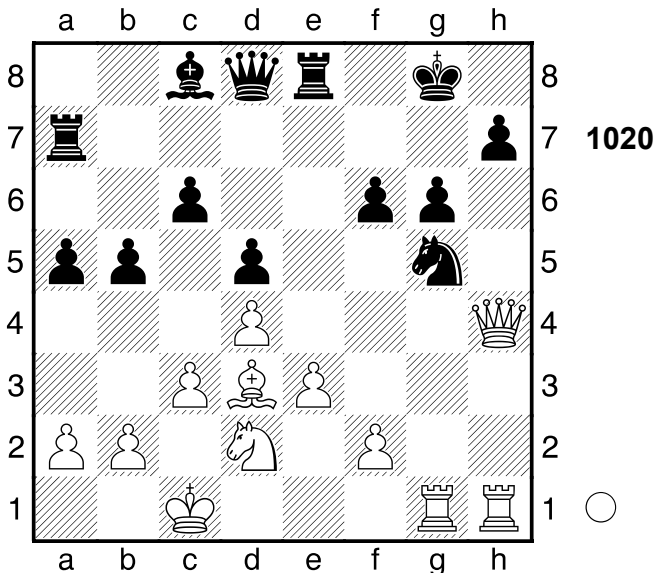

1.Lxg6! glänzend gespielt **1...hxg6**

[1...hxg6 2.Txg5 Kombination]

[Δ1...-- 2.Lxe8 Materialgewinn]

2.Txg5! Mattangriff **2...Tg7**

[2...fxg5 3.Dh8+ Mattangriff]

3.Txg6!! Hinlenkung: g6. **3...Txg6**

4.Dh7+ Kf8 5.Dxg6 Ke7 6.Th7+ Kd6

7.Dg3+ Ke6 8.Sb3

[8.Sb3 De7 9.Sc5+ Dxc5 10.dxc5

b4 11.Dg4+ Ke5 12.Df4+ Ke6

13.e4 dxe4 14.Dxe4#]

1-0

1021

□ **Player A**

■ **Player B**

UdSSR

[Fritz 12 (5s)]

1987

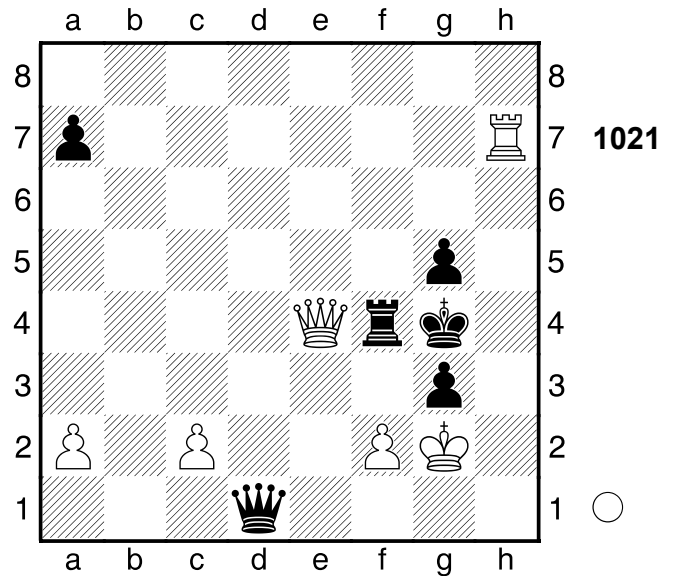

1.Th4+!! Mattangriff **1...Kxh4**

[1...Kxh4 2.Dh7+ Mattangriff]

[1...gxh4 2.Dg6# Mattangriff]

2.Dh7+

[2.fxg3+?! wäre hingegen schwach, denn Kg4 3.De6+ Kh5 4.De8+ Kh6

5.Dh8+ Kg6 6.Dg8+ Kf5 7.Dc8+

Kf6 8.Df8+ Ke5 9.De8+ Kf6

10.Df8+ Ke6 11.De8+ Kf5 12.Dc8+

Kg6 13.Dg8+ Kf6 14.Df8+=]

2...Dh5 3.fxg3+ Kg4 4.Dd7+ Tf5

5.Dd1+ Tf3 6.Dxf3#

1-0

1022

□ **Player A**

■ **Player B**

Kuba

[Fritz 12 (5s)]

1987

(Diagramm 1022)

1.Lxh6 gxh6 2.Dxh6

Schwarz gewinnt eine Figur **2...Dg7**

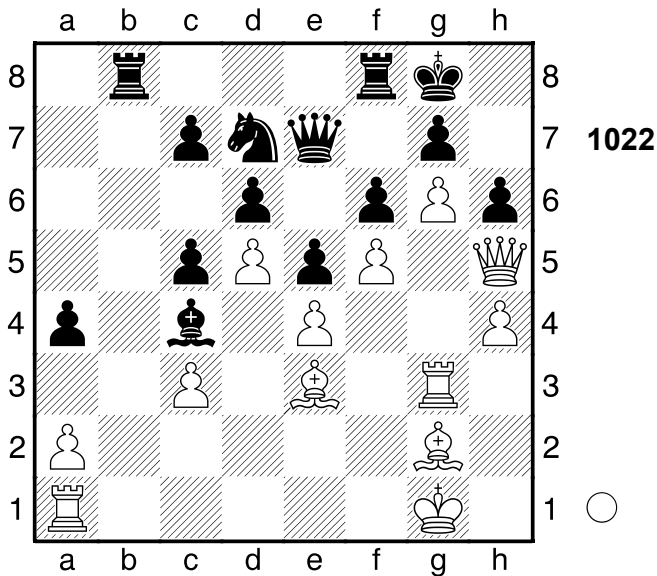

Schwarz droht Materialgewinn: Dg7xh6

3.De3 Die schwarze Königssicherheit hat sich verbessert **3...Kh8**

[3...Tb2! ist zu prüfen 4.h5 Tfb8 (4...Txa2?? das Schlagen des Bauern ist schlecht 5.Txa2 Tb8 6.h6+-)]

4.h5= Tg8??

[4...Tfc8= geht wohl noch]

5.h6+- De7 6.Lf3 Tb2

[6...Tgd8 7.g7+ Kh7+-]

7.Lh5 Tgb8

[7...Tg7 macht keinen großen Unterschied 8.hxg7+ Kg8 9.Ld1 Dxc7 10.Th3+-]

8.g7+ Kg8 9.Lf7+!! der Dolchstoß

9...Dxf7

[9...Dxf7 10.h7+ Freibauer]

[9...Kxf7 10.h7 Freibauer]

10.h7+! ist die schöne Entscheidung

10...Kxh7 11.Th3+ Kxg7

[11...Dh5 ändert nichts am Ausgang der Partie 12.Txh5+ Kg8 13.Th8+ Kf7 14.Dg3 Tb1+ 15.Txb1 Txb1+ 16.Kf2 Tb2+ 17.Ke3 Ke7 18.g8S+ Kd8 19.Sxf6+ Sf8 20.Txf8+ Ke7 21.Dg7#]

12.Dh6+ Kg8 13.Dh8#

1-0

1023

□ Player A

■ Player B

UdSSR

[Fritz 12 (5s)]

1987

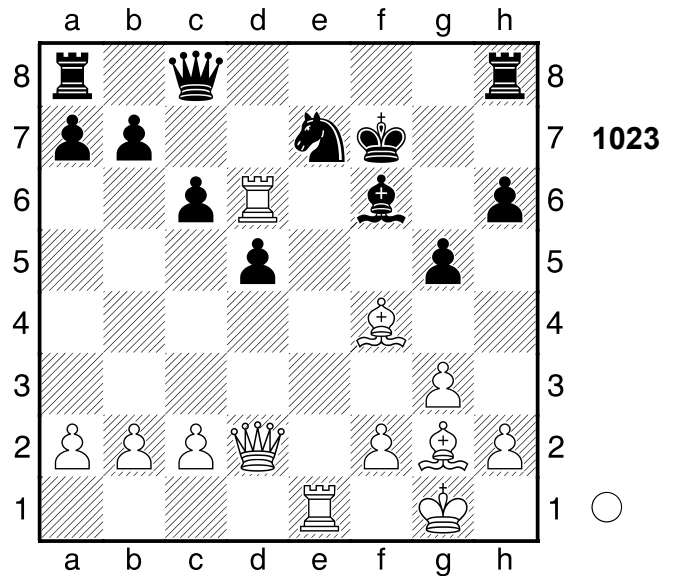

1.Txf6+! Hinlenkung: d4 **1...Kxf6**

2.Dd4+ Kf7 3.Txe7+! schön gesehen

3...Kxe7 4.Dg7+ Ke8 5.Dxh8+ Kf7

6.Dh7+ Ke8

[6...Kf6 hilft allerdings auch nicht 7.Dxh6+ Kf7 8.Dh7+ Ke8 9.Dg6+ Kd8 10.Df6+ Ke8 11.Ld6 Dc7 12.Df8+ Kd7 13.Lh3+ g4 14.Lxg4#]

7.Dg6+ Kd8 8.Df6+ Ke8 9.Ld6

[9.Ld6 Dc7 10.Df8+ Kd7 11.Lh3+ g4 12.Lxg4#]

1-0

1024

□ Player A

■ Player B

Las Tunas

[Fritz 12 (5s)]

1987

(Diagramm 1024)

1.Sf6+ gxf6

[1...Sxf6?? 2.gxf6 Dxf6 3.exf6 gxf6]

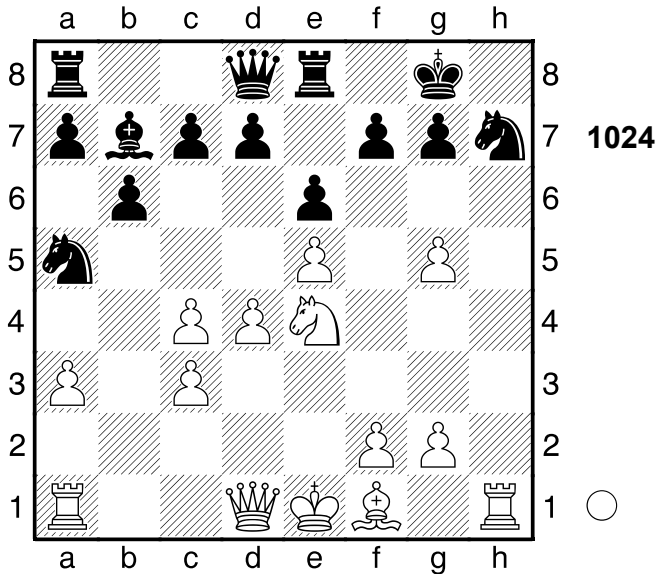

4.Dg4+ Kf8 5.Th6+-]
2.Txh7 Le4
 [2...Kxh7 ergibt ein langzuges Matt
 3.Dh5+ Kg8 4.gxf6 Sc6 5.Dg4+
 Kh7 6.Dg7#]
3.Th3
 [Δ3.Ld3 fxe5 4.Lxe4 Dxc5
 5.Th3+-]
3...fxg5?? verschlechtert die Stellung
 weiter
 [Δ3...fxe5 4.Dh5 Kf8 5.Dh8+ Ke7
 6.Df6+ Kd6 7.Dxe5+ Kc6 8.Dxe4+
 d5±]
4.Dh5 f6 5.Le2 De7
 [5...fxe5 ändert nichts mehr 6.dxe5
 Sb7 7.Dh8+ Kf7 8.Lh5+ Lg6
 9.Lxg6+ Kxg6 10.Dh7#]
6.Dh8+ Kf7 7.Th7+! Mattangriff
7...Lxh7
 [7...Lxh7 8.Dxh7+ Mattangriff]
8.Dxh7+ Kf8 9.Dh8+ Kf7 10.Lh5#
 1-0

1025
 □ Player A
 ■ Player B
 Moskau
 [Fritz 12 (5s)]

1987

(Diagramm 1025)

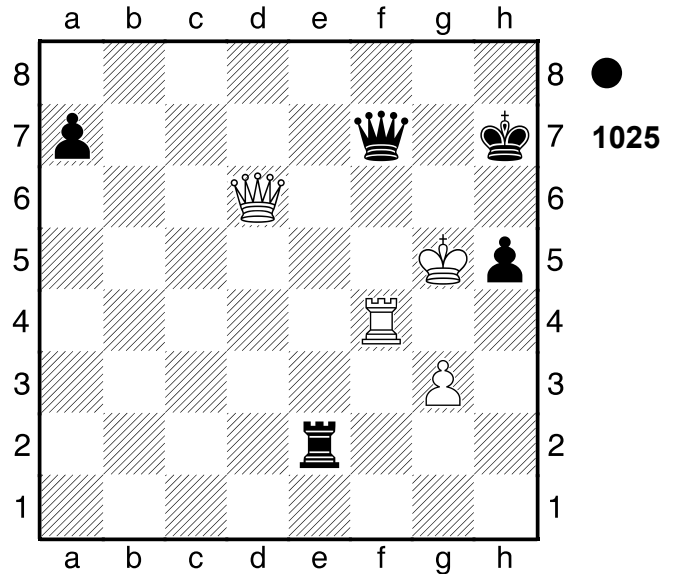

1...Dg7+ 2.Kxh5 Th2+ 3.Th4 Td2!!
 Mattangriff **4.De6**
 [4.Dxd2 Dg6# Mattangriff]
 [Δ4.-- Txd6 Mattdrohung]
4...Td5+!! Mattangriff **5.Dxd5**
 [5.Dxd5 Dg6# Mattangriff]
5...Dg6#
 0-1

1026
 □ Player A
 ■ Player B
 Milano
 [Fritz 12 (5s)]

1987

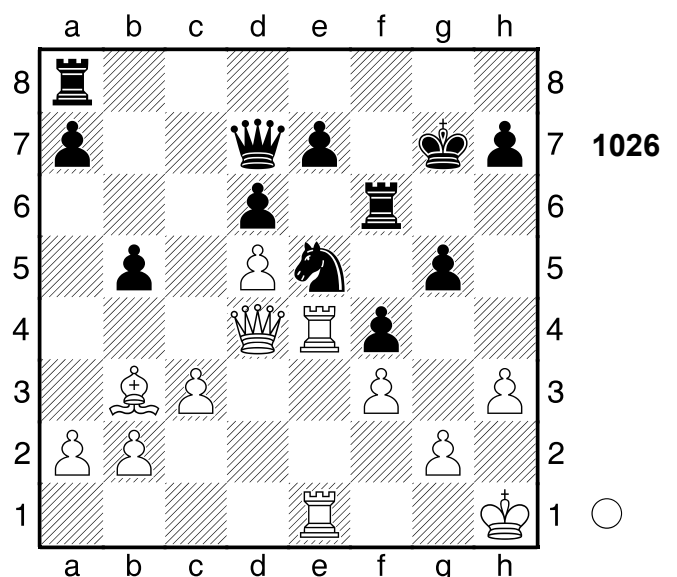

1.Txe5 dxe5 2.Txe5 h6??

der letzte Fehler

[$\Delta 2...Kh6$ 3.De4 Te8+-]

3.De4 Te8

[3...Dd6 wäre gleichermaßen fruchtlos 4.Txe7+ Kf8 5.Th7+-]

4.Lc2 Dd6

[4...Kf8 wäre noch eine kleine Chance 5.Dh7 Tb8+-]

5.Dh7+ Kf8 6.Lg6!! Mattdrohung

6...Txc6

[6...Txc6 7.Tf5+ Df6 (7...Tf6 8.Dxh6+ Doppelangriff) 8.Dh8+ Hinlenkung Doppelangriff]

[$\Delta 6...--$ 7.Dh8# Mattdrohung]

7.Tf5+ Tf6 8.Dxh6+ Kf7 9.Dh7+ Kf8

10.Txc6

[10.Txc6 Tg6 11.Txc6 Dxc6 12.Dxc6+-]

1-0

1027

□ Player A

■ Player B

Tallin

1987

[Fritz 12 (5s)]

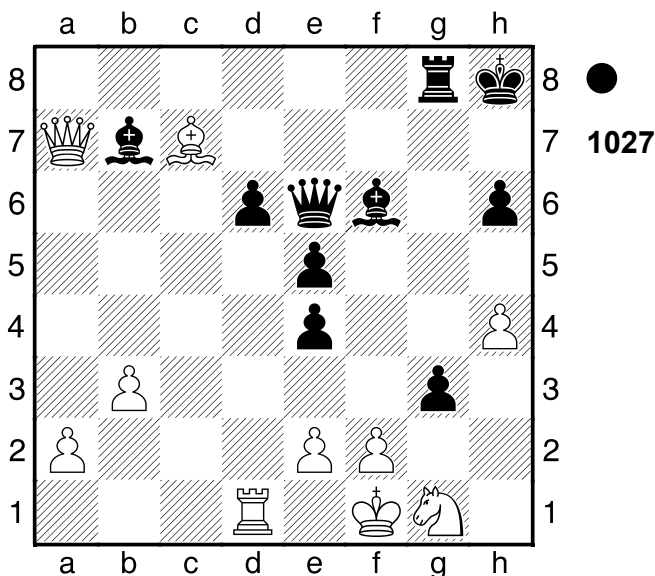

1...Lxh4

[1...gxf2 2.Dxf2 e3 3.Ld8 exf2 4.Lxf6+ Dxf6 5.Sf3 Lxf3 6.Kxf2 Le4+ 7.Ke1 Df4 8.e3 Dxe3+ 9.Kf1 Tf8#]

2.Txd6

[2.Lb6 die letzte Gegenchance gxf2 3.Lxf2+-]

2...gxf2 3.Dxf2

[3.Txe6?? 1 scheitert an Matt in Txc6#]

3...Txc6+! Hinlenkung: g6

[3...Lxf2?! wäre ein Fehlgriff 4.Txe6 Lc5 5.Sh3± (≤5.Lxe5+ Kh7 6.e3 Tf8+ 7.Ke1 Lc8̄)]

4.Dxc6

[4.Kxc6 Dg4+ Doppelangriff (4...Dg8+ Hinlenkung; 4...Lxf2+ Zwischenzug)]

[4.Dxc6 Df7+ Doppelangriff]

4...Df5+ 5.Kg2 e3+ 6.Kh2 Df4+

7.Kh3 Lc8+ 8.Kg2 Dg3+ 9.Kh1

Lb7+

[9...Lb7+ 10.Tc6 Lxc6+ 11.Dg2 Dxc6#]

0-1

1028

□ Player A

■ Player B

UdSSR

1987

[Fritz 12 (5s)]

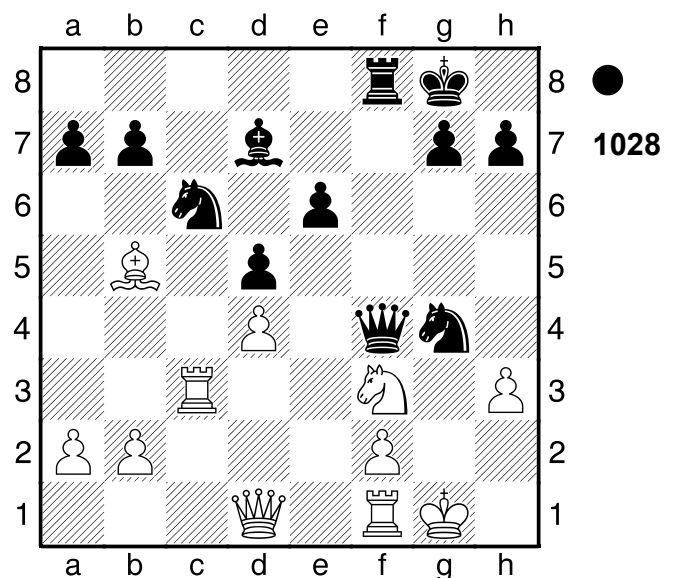

1...Sce5 2.dxe5

[2.hxc4?? wäre ein grobes Versehen Dxc4+ 3.Kh2 Sxf3+]

4.Txf3 Txf3 5.Dxf3 Dxf3 6.Lxd7 Kf7-+]
2...Lxb5 3.Te1?? führt zu weiterem Ungemach
 [Δ3.Dd4 Lxf1 4.Dxf4 Txf4 5.Tc8+ Kf7 6.Sg5+ Kg6 7.Sxe6̄]
3...Sxf2!-+ Mattdrohung. **4.Kxf2**
 [4.Kxf2 d4 Freibauer]
 [Δ4.-- Dg3# Mattdrohung]
4...d4 5.Td3
 [5.Tg1 ist ein letzter Strohalm dxc3 6.bxc3 Dh2+ 7.Tg2 Dxb3 8.Tg3 Dh2+ 9.Tg2 Dxe5 10.Tg3-+]
5...Dh2+ 6.Kf1 Dg3
 [6...Dg3 7.Te2 Lxd3 8.Dxd3 Txf3+ 9.Dxf3 Dxf3+ 10.Tf2 Dxb3+ 11.Kg1 d3-+]
0-1

1029
 □ Player A
 ■ Player B
 Santiago
 [Fritz 12 (5s)]

1987

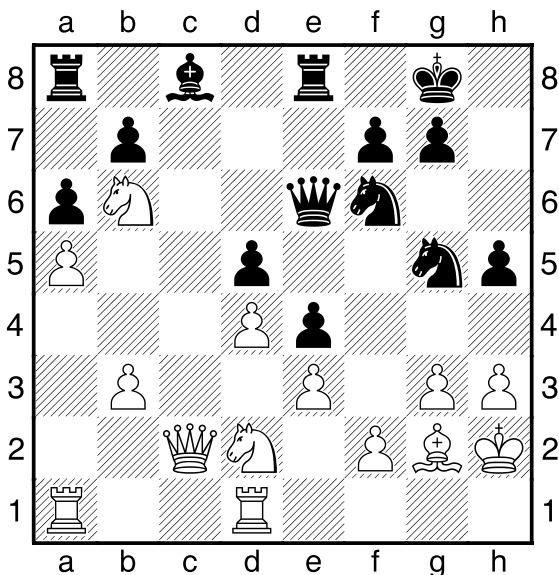

1...Sxh3 2.Sxa8?? und es geht weiter bergab
 [2.Dc5 h4 3.gxh4-+ (3.Sxa8 hxg3+ 4.Kxg3 Dg4+ 5.Kh2 Dh4 6.Dxc8 Txc8 7.Lxe4 Sf4+ 8.Kg1 Sg4 9.Sf1 Dxf2+ 10.Kh1 Se2

11.Lh7+ Kxh7 12.Sc7 Df3#)]
2...Sg4-+ 3.Kxh3 Sxe3+ 4.Kh2 Sxc2
 [4...Sxc2 5.Sc7 Dc6 6.Sxe8 Sxa1 7.Txa1 Dxe8-+]
0-1

1030
 □ Player A
 ■ Player B
 UdSSR
 [Fritz 12 (5s)]

1987

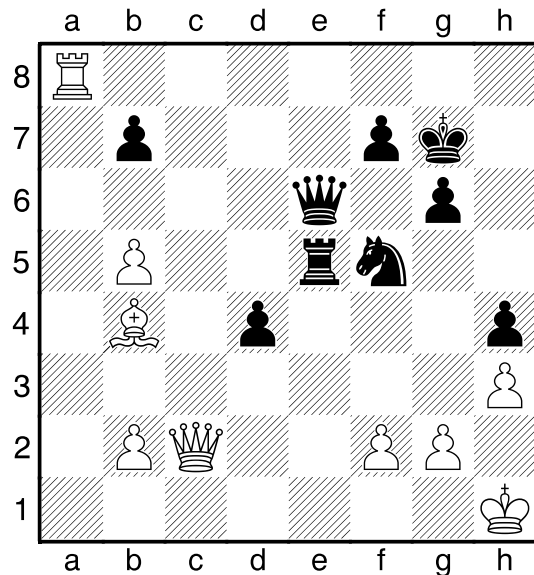

1...Te1+! Hinlenkung: e1
 [1...Txb5?! kommt nicht in Frage 2.Dc7 Df6 3.Dd7=]
2.Lxe1 Dxe1+ 3.Kh2 Sg3!
 Mattangriff **4.Ta1**
 [4.fxg3 hxg3# Mattangriff]
 [Δ4.-- Dh1# Mattdrohung]
4...Sf1+
 [4...Dxa1?! scheitert an 5.fxg3 hxg3+ 6.Kxg3 De1+ 7.Df2 De5+ 8.Kg4 f5+ 9.Kf3 De4+ 10.Kg3-+]
5.Kg1 Dxa1
 [5...Dxa1 6.g3 Sxg3+ 7.Dd1 Dxd1+ 8.Kg2 Dh1#]
0-1

1031

□ Player A
 ■ Player B

Bela Crkva
 [Fritz 12 (5s)]

1987

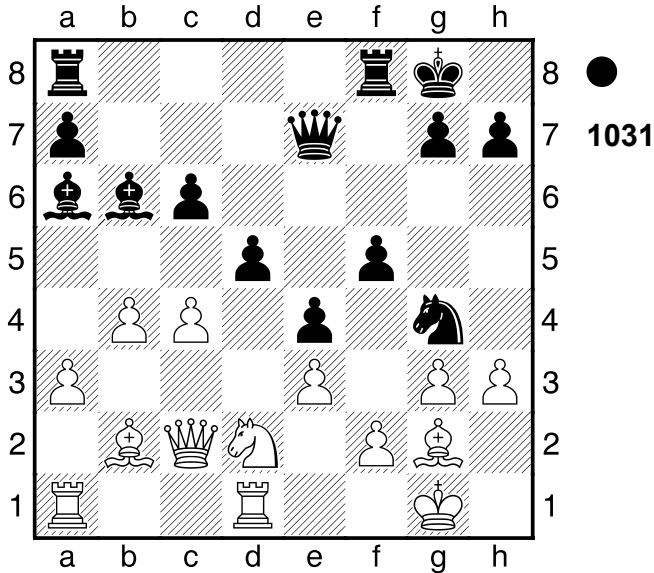

1...Sxf2 2.Kxf2 Weiß gewinnt eine Figur **2...f4** Schwarz droht Materialgewinn: f4xe3

[2...Dg5 3.Sf1 f4 (3...Lxc4 4.Ld4±) 4.gxf4 Dxf4+ 5.Kg1 Lxc4̄ (5...Lxe3+? funktioniert nicht 6.Kh1 Lb6 7.b5 cxb5 8.c5+-)]

3.c5?? danach wendet sich das Blatt [23.gxf4 hätte die Niederlage vermieden Txf4+ 4.Kg1 Lxe3+ 5.Kh1 Lxd2 6.Dxd2±]

3...fxe3+-+ 4.Kg1 Lc7 [4...exd2?! ist deutlich schlechter 5.cxb6 e3 6.Dxc6 axb6 7.b5=]

5.Sxe4 e2 [5...dxe4 6.Db3+ Df7 7.Dxe3+-]

6.Te1 dxe4 7.Txe2 Lxe2 [7...Lxe2 8.Dxe2 Tae8+-]

0-1

1032

□ Player A
 ■ Player B

UdSSR
 [Fritz 12 (5s)]

1987

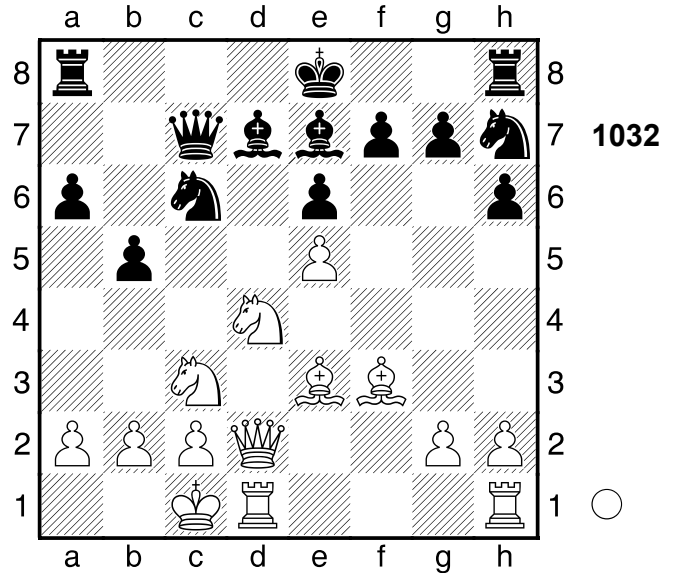

1.Sdxb5 axb5 2.Sxb5 Dc8 3.Dxd7+! ist die schöne Entscheidung **3...Dxd7 4.Txd7 Kxd7 5.Td1+ Kc8 6.Lxc6 Txa2 7.Kb1 Ta6 8.Sa7+ Kb8??**

Schwarz bricht völlig ein [8...Txa7 9.Lxa7 Td8 10.Txd8+ Kxd8 11.Lb6+ Kc8+-]

9.Td7 [9.Td7 Lg5 10.Lc5 Txc6 11.Sxc6+ Kc8 12.Txf7+-]

1-0

1033

□ Player A
 ■ Player B

Beer Sheva
 [Fritz 12 (5s)]

1987

(Diagramm 1033)

1.Sxg5 [1.h4!? g4 2.Sg5 b6+-]
1...h4± 2.Lf4 e5 3.Te1 Kf8 [3...0-0!?±]

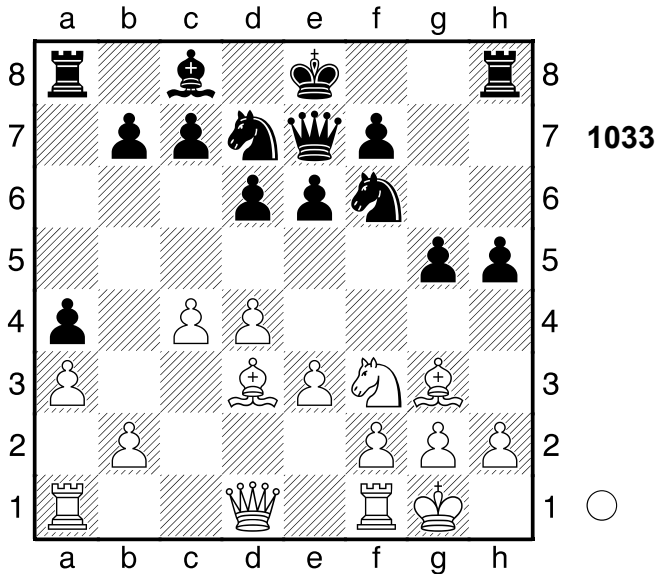

4.c5 Kg7 5.Lc4 exf4
 [5...Tf8 6.Dc2 dxc5 7.dxe5
 Sxe5+-]
6.exf4 Df8 7.Lxf7 dxc5
 [7...Sb8 8.Le6 Sc6 9.Lxc8
 Dxc8+-]
8.Dc2 Th6 9.Se6+ Kxf7 10.Sxf8
 [10.Sxf8 Kxf8 11.Te6+-]
1-0

1034
 □ Player A
 ■ Player B
 Santiago
 [Fritz 12 (5s)]

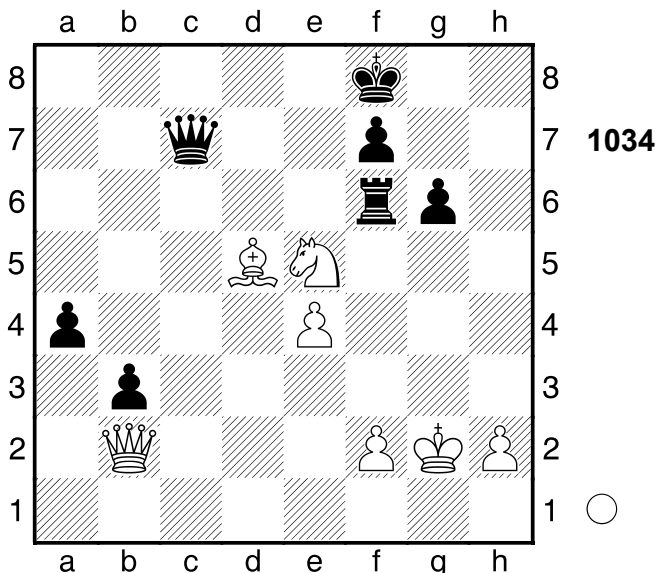

1.Sxf7 Txf7 Weiß hat einen neuen
 Freibauern: e4 **2.Dh8+ Ke7 3.Lxf7**
 Weiß gewinnt eine Figur **3...Dd6??**
 [Δ3...Dd7 hätte die Partie gerettet
 4.Lxb3 Dg4+ 5.Kf1 axb3 6.Dg7+
 Ke6 7.Dg8+ Kf6 8.e5+ Kxe5
 9.Dxb3 g5±]
4.De8+- Kf6 5.e5+! Doppelangriff: a4/
 f6
 [5.Dxa4?! Kxf7 6.Dxb3+ Kf6
 7.Dc3+ Kf7+-]
 [5.Lxg6 De6 6.e5+ Kxe5 7.Dh8+
 Kd5 8.Dh5+ Kd4±]
5...Dxe5 6.Dh8+
 [6.Dxa4?! ist sichtlich schwächer
 Dg5+ 7.Kf3 Df5+ 8.Kg2 Dg5+
 9.Kh3 Df5+ 10.Kg2 Dg5+=]
6...Kf5 7.Lxg6+! Ablenkung: e5.
7...Ke6
 [7...Kxg6 8.Dxe5 Überlastung
 Ablenkung]
8.Dxe5+
 [Δ8.De8+ ließe Schwarz keine
 Chance Kd6 9.Dxa4+-]
8...Kxe5 9.Lf7 Kd4 10.h4 Kc3??
 das letzte Eigentor
 [Δ10...Ke4+-]
11.h5 a3
 [11...b2 verlängert das Leiden
 12.La2 a3+-]
12.h6 a2 13.h7 a1D 14.h8D+
 [14.h8D+ Kb4 15.Dxa1 b2
 16.Dxb2+ Kc5 17.Df6 Kb4 18.Db6+
 Kc3 19.Dc5+ Kb2 20.Db4+ Kc1
 21.Dc3+ Kb1 22.Dd2 Ka1
 23.Dc1#]
1-0

1035
 □ Player A
 ■ Player B
 Harkany
 [Fritz 12 (5s)]

(Diagramm 1035)

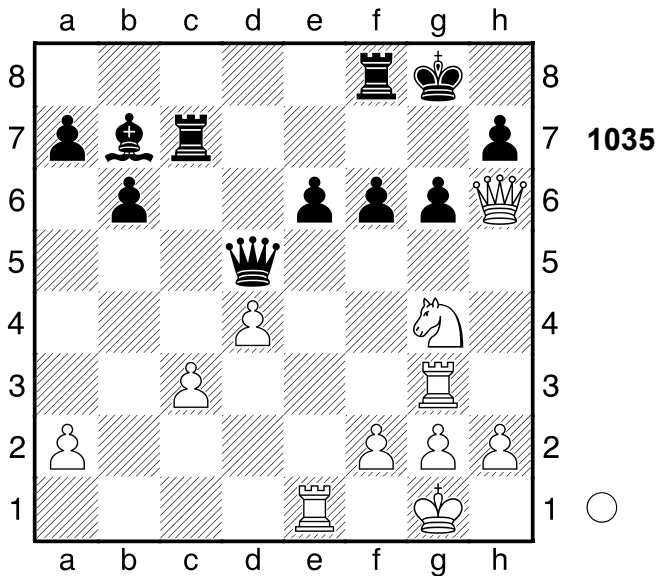

1.Df4 Txc3
 [1...Dd8 2.Txe6 Tc6+-]
2.Dxf6 Txf6 3.Sxf6+ Kg7 4.Sxd5
 [4.Sxd5 Tgx3 5.fxg3 Lxd5 6.Tc1
 Lxa2 7.Ta1+-]
1-0

1036
 □ Player A
 ■ Player B
 Budapest
 [Fritz 12 (5s)]

1987

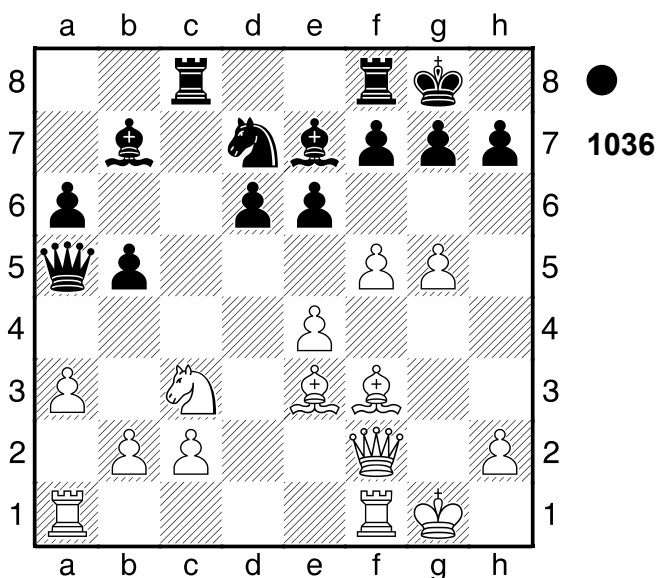

1...Se5 2.Lb6?
 [Δ2.Lh5!? ist vielleicht stärker Txc3
 3.bxc3 exf5]

**A) 4.Dxf5?? g6 (4...Dxc3?!
 bringt nichts 5.Df4-+) 5.Df4
 gxh5-+;**
**B) 4.exf5 Dxc3 5.f6 gxf6 6.gxf6
 Lxf6 7.Dxf6 Dxe3+ 8.Tf2=]**
2...Sxf3+ 3.Kh1?
 [Δ3.Kg2!? Dxc3! Gibt ordentlich
 Material zurück 4.bxc3 Sxg5
 5.De3 7]
**3...Dxc3!-+ Mit materiellem Vorteil lässt
 es sich leichter opfern 4.bxc3 exf5
 5.De2?**
 [5.h4 Lxe4 6.De3 Sd4+ 7.Kg1
 Sxc2 8.Dd2 Sxa1 9.Txa1-+]
5...Txc3 6.Le3 Lxe4 7.Txf3 Lxg5!
 Ablenkung: e3 **8.Kg1**
 [8.Lxg5 Txf3 Ablenkung Fesselung
 (8...Lxf3+ Hinlenkung)]
8...Lxf3 9.Dxf3 Lxe3+
 [9...Lxe3+ 10.Kh1 g6-+]
 [9...Txe3?! 10.Dxf5 Lf6 11.Kf2-+]
0-1

1037
 □ Player A
 ■ Player B
 UdSSR
 [Fritz 12 (5s)]

1987

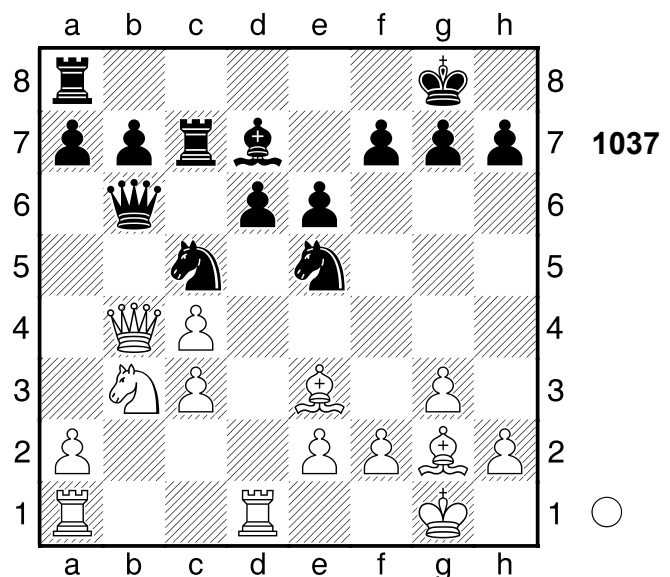

**1.Txd6 Dxd6 2.Lxc5 Da6 3.Ld6
 Sc6?**

[Δ 3...Txc4!? 4.Dxb7 Dxd6 5.Dxa8+ Tc8 6.Dxa7 Txc3 \pm]
4.Db5+- Tcc8 5.Dxa6
 [Δ 5.Sc5!? Da3 6.Db3 Dxb3 7.axb3 Le8 8.Sxb7 a5+-]
5...bxa6 \pm 6.Sc5 Le8 7.Sxa6 Td8
8.c5 Tac8 9.Tb1
1-0

1038

□ **Player A**

■ **Player B**

London

[Fritz 12 (5s)]

1984

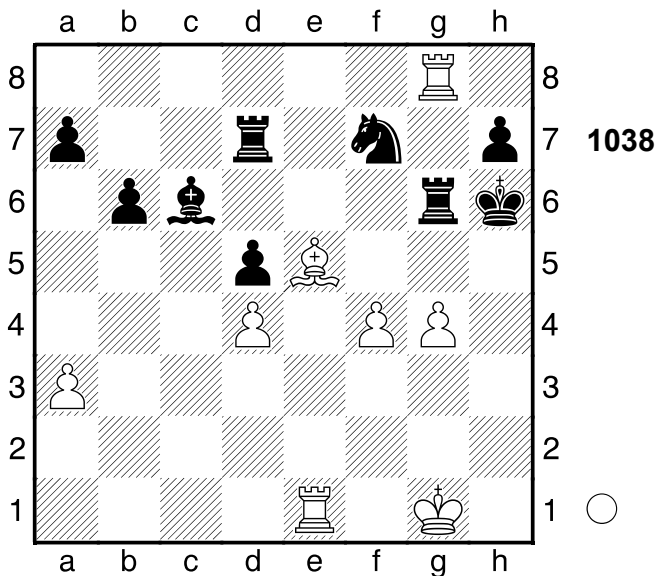

1.Kf2 Txc8 2.Th1+ Kg6 3.f5+ Kg5
4.Kg3 Sxe5 5.dxe5
 [5.dxe5 d4 6.Th5#]
1-0

1039

□ **Player A**

■ **Player B**

Jugoslawien

[Fritz 12 (5s)]

1984

(Diagramm 1039)

1.Sf6 gxf6

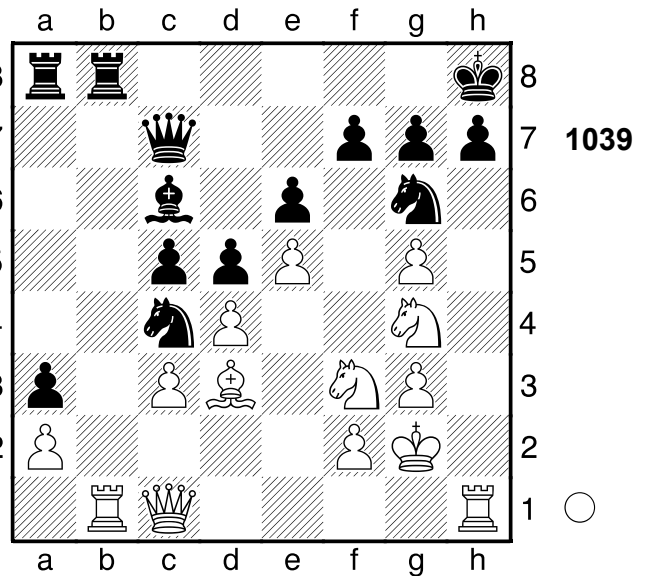

[1...Se3+ bietet noch letzte Rettungschancen 2.Dxe3 h6+-]
2.gxf6 Dd8
 [2...Se3+ ändert nichts mehr 3.Dxe3 Sf4+ 4.Dxf4 Dxe5 5.Txh7+ Kg8 6.Dg4+ Dg5 7.Dxg5+ Kf8 8.Th8#]
3.Txh7+!! Hinlenkung: h6.
 [3.dxc5 Dg8 4.Lc2 Tb2+-]
3...Kxh7
 [3...Kg8 nützt auch nichts mehr 4.Th8+!! Ablenkung: g6 Sxh8 5.Dh6 Se3+ 6.fxe3 Tb2+ 7.Txb2 axb2 8.Dg7#]
4.Dh6+!! Räumung: c1 **4...Kxh6**
 [4...Kxh6 5.Th1+ Mattangriff Räumung]
5.Th1+
 [5.Th1+ Sh4+ 6.Txh4#]
1-0

1040

□ **Player A**

■ **Player B**

Calimanesti

[Fritz 12 (5s)]

1984

(Diagramm 1040)

1.Tg3 Txg3
 [1...Txf2?? 1 wird durch Matt

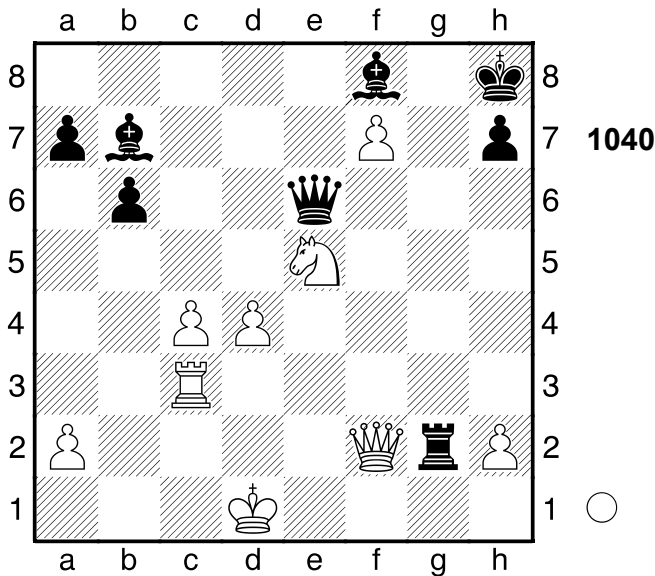

widerlegt in 2.Tg8#]
2.Dxg3 Lg7
 [2...Lf3+ würde die Partie unwesentlich verlängern 3.Dxf3 Dh6+-]
3.Sg6+!! Räumung: e5 **3...Dxg6**
 [3...Dxg6 4.Db8+ Mattangriff Räumung]
 [3...hxg6 4.Dh4+ Mattangriff]
4.Db8+
 [4.Db8+ Lc8 5.Dxc8+ Lf8 6.Dxf8+ Dg8 7.fxg8D#]
1-0

1041
 □ Player A
 ■ Player B
 New Dehli 1984
 [Fritz 12 (5s)]

(Diagramm 1041)

1.Th8+ Kxh8?? führt zu weiteren Sorgen
 [1...Kg7 2.Th7+ Kg8+-]
2.Dh1+ Kg7 3.Dh7+ Kf8 4.Dh8+ Ke7 5.Sf5+
 [5.Df6+ Kf8 6.Th1 Se2+ 7.Kg2 Sf4+ 8.Kf1 Db5+ 9.Kg1 Se2+ 10.Kf2 dxe3+ 11.Ke1 Td1+

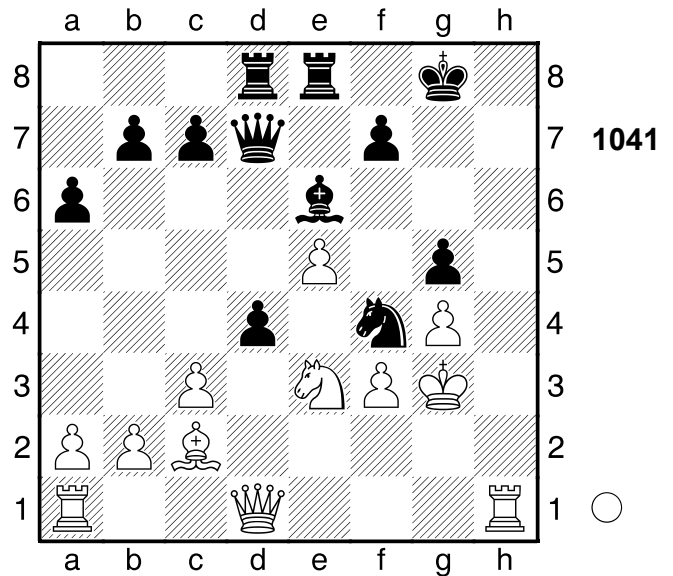

12.Lxd1 Sxc3 13.Th8#]
5...Lxf5+- 6.Df6+ Kf8 7.Th1 Se2+??
 ein Fehler, doch es war nicht viel zu retten
 [7...Sg6 8.gxf5 Dd5 9.fxg6 Dxe5+ 10.Dxe5 Txe5 11.Th8+ Ke7+-]
8.Kf2
 [8.Kf2 Lh7 9.Txh7 Txe5 10.Th8#]
1-0

1042
 □ Player A
 ■ Player B
 Turkey 1984
 [Fritz 12 (5s)]

(Diagramm 1042)

1.Txf7+ Kxf7 2.Tc7+ Le7 3.De4 Te8 4.De6+ Kf8 5.Le4 Tb7 6.Lxg6 Kg7 7.Df7+ Kh6 8.Dh7+
 [8.Dh7+ Kg5 9.f4+ Kg4 10.Dxh5#]
1-0

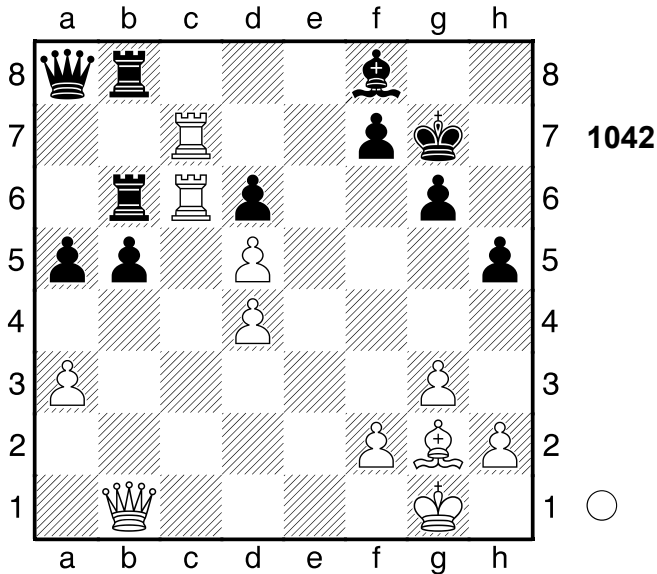

1043
 □ Player A
 ■ Player B
 Kuba
 [Fritz 12 (5s)]

1984

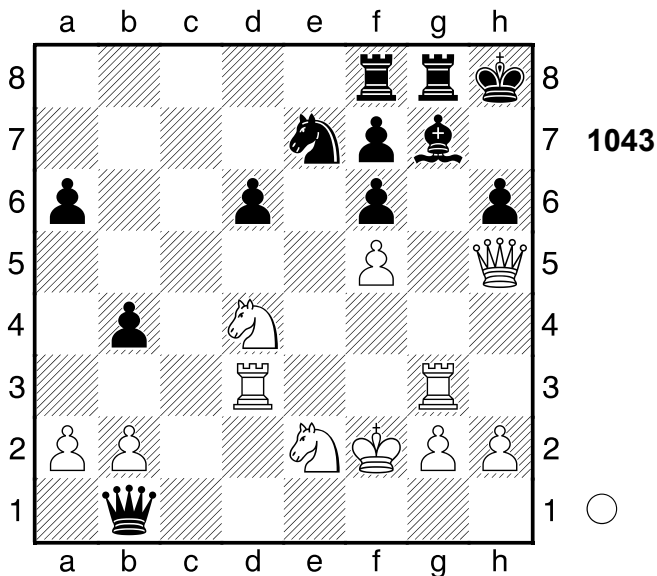

1.Txg7! Doppelangriff: f6/h8 **1...Txg7**
 [1...Txg7 2.Dxh6+ Doppelangriff]
 [1...Kxg7 2.Tg3+ Ablenkung]
 [Δ1...-- 2.Dxh6# Mattdrohung]
2.Dxh6+ Kg8 3.Th3 Sg6 4.fxg6 fxg6
5.Se6 Df5+ 6.S2f4 Dc2+ 7.Kg3
 [7.Kg3 Dd3+ 8.Sxd3 Kf7 9.Dxg7+
 Kxe6 10.Sf4+ Kf5 11.Dd7+ Ke5
 12.De6+ Kd4 13.Dd5+ Ke3

1043

14.Dd3#]
1-0

1044
 □ Player A
 ■ Player B
 Fernpartie
 [Fritz 12 (5s)]

1984

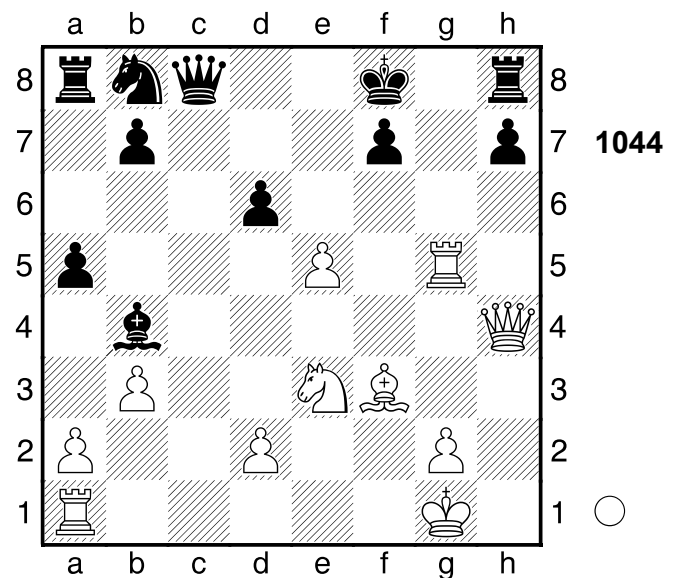

1.Lxb7! Hinlenkung: g6 **1...Dxb7**
 [1...Dxb7 2.Tg8+ Mattangriff
 Hinlenkung]
2.Tg8+!! Hinlenkung: g6 **2...Txg8**
 [2...Kxg8 3.Dd8+ Mattangriff
 Räumung Hinlenkung]
 [2...Txg8 3.Dd8+ Mattangriff
 Räumung Hinlenkung]
3.Dd8+ Kg7 4.Sf5+ Kg6 5.Df6+ Kh5
6.Dh4+ Kg6 7.Dg4#
1-0

1044

1045
 □ Player A
 ■ Player B
 Mar del Plata
 [Fritz 12 (5s)]

1984

(Diagramm 1045)

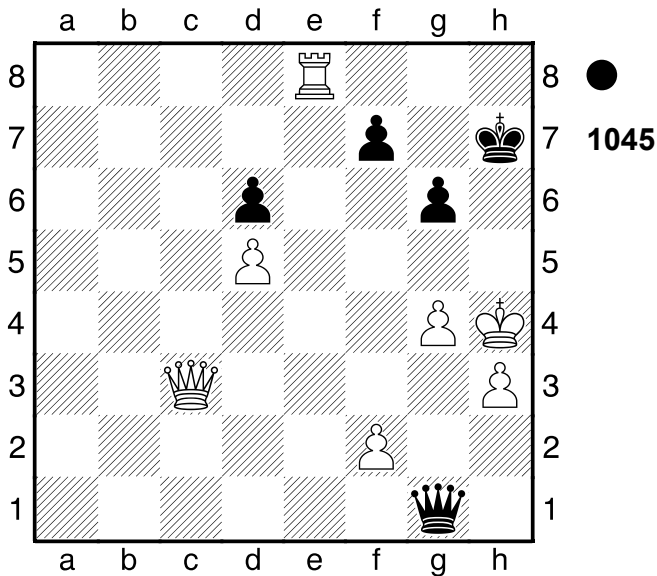

1...Dxf2+ 2.Kg5 f6+ 3.Dxf6 Dh4+
4.Kxh4 g5+
1/2-1/2

1046

□ Player A
■ Player B
Baile Herculane
[Fritz 12 (5s)]

1984

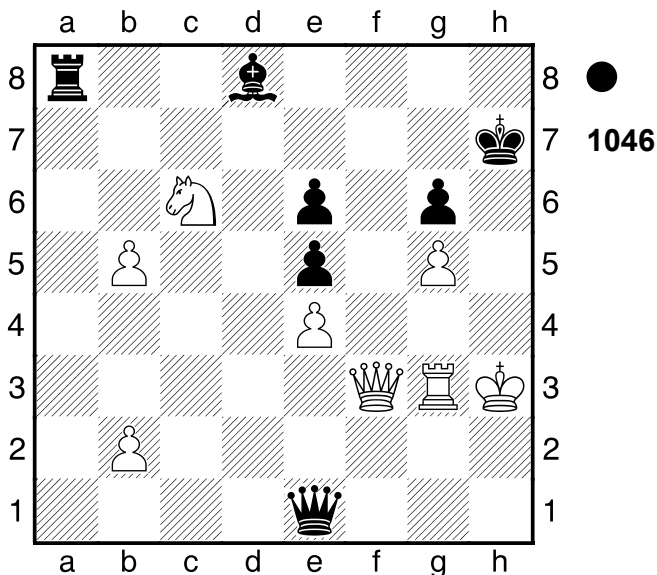

1...Lxg5 2.Txg5 Tf8 Schwarz droht
Matt 3.Dxf8 Dh1+
1/2-1/2

1047

□ Player A
■ Player B
Varna
[Fritz 12 (5s)]

1984

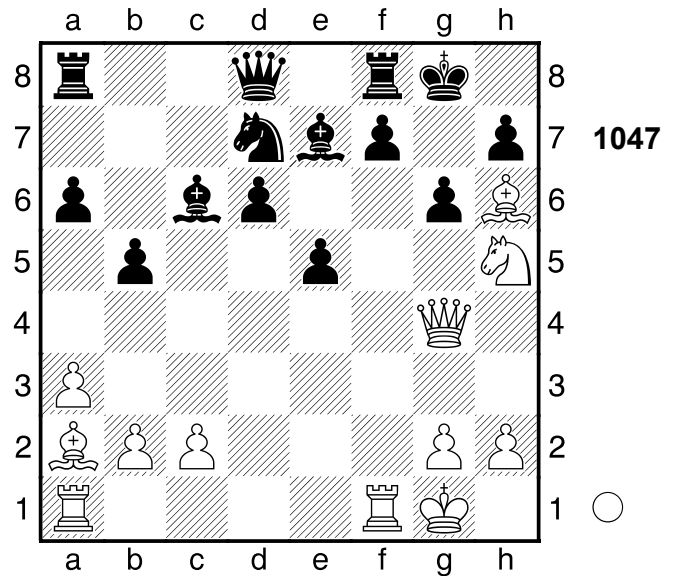

1.De6 De8

[1...fxe6?? 3 ist Matt in 2.Lxe6+ Tf7
3.Lxf7+ Kh8 4.Lg7#]
[1...gxh5 wird zu guter Letzt Matt
2.Txf7 Db6+ 3.Kh1 Lxg2+ 4.Kxg2
Dc6+ 5.Kh3 Df3+ 6.Txf3+ Kh8
7.Lxf8 d5 8.Dxe7 Txf8 9.Txf8+
Sxf8 10.Dxf8#]

2.Lxf8 Sxf8

[2...fxe6?? zu gefräßig 3.Lxe6+ Df7
4.Txf7 Txf8 5.Txe7+ Kh8 6.Lxd7
Lxd7 7.Txd7 gxh5 8.Td1+-]

3.Dxf7+ Dxf7 4.Txf7

[4.Lxf7+?! Kh8 5.Sf6 Kg7±]

4...gxh5 5.Txe7+

[5.Txe7+ Kh8 6.Td1+-]

1-0

1048

□ Player A

■ Player B

UdSSR

[Fritz 12 (5s)]

1984

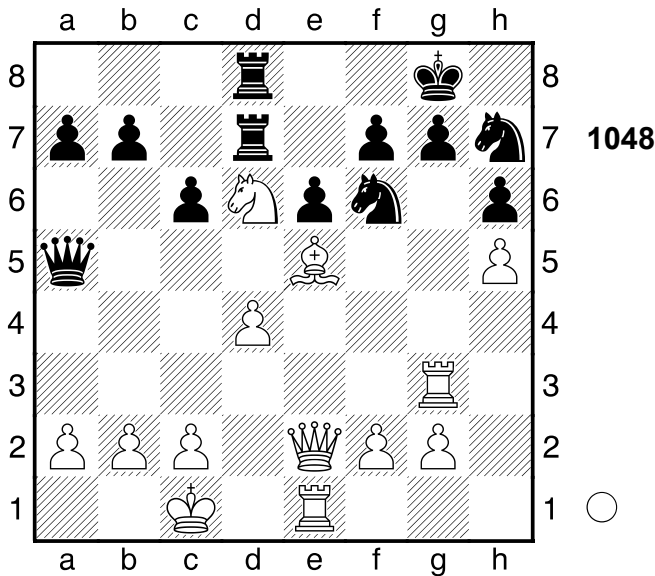

1.Ta3

[1.Se4 Sxe4 2.Txg7+ Kf8 3.Txh7 Txd4 4.Lxd4 Txd4+-]

1...Db6 2.Sc4

[2.Tb3!? Da6 3.Sxb7 Dxe2 4.Txe2 Tc8+-]

2...Db4 3.Ld6 Txd6 4.c3 Db5 5.Ta5

[5.Ta5 Dxa5 6.Sxa5+-]

1-0

1049

□ Player A

■ Player B

Trnava

[Fritz 12 (5s)]

1984

(Diagramm 1049)

1.Sxb4! entscheidet sofort 1...Sxb4

2.Txe5+!! Abzugsangriff: e5, e3-f4

2...fxe5

[2...Kf8 3.Lc5+!! Spieß: h8, e5-e8 Dxc5+ 4.Txc5 Lb6 5.Lxd7 Lxc5+ 6.Kh1 Le7+-]

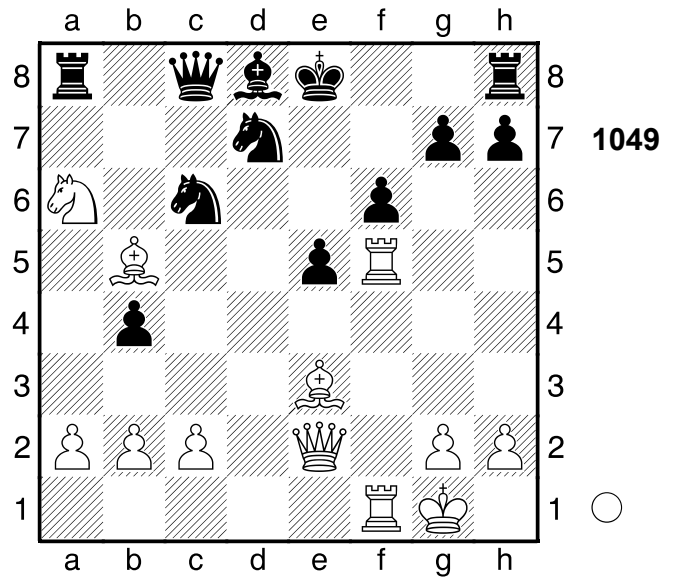

3.Dh5+ Ke7 4.Tf7+

[4.Df7+ und Weiß ist direkt am Ziel Kd6 5.Td1+ Kc7 6.Lxd7+-]

4...Kd6 5.Dd1+ Sd5 6.Txd7+

[Nachteilig ist 6.Lxd7 Dc4 7.Lg4 Le7+-]

6...Dxd7 7.Lxd7

[7.Lxd7 Lf6 8.Lf5+-]

1-0

1050

□ Player A

■ Player B

New York

[Fritz 12 (5s)]

1984

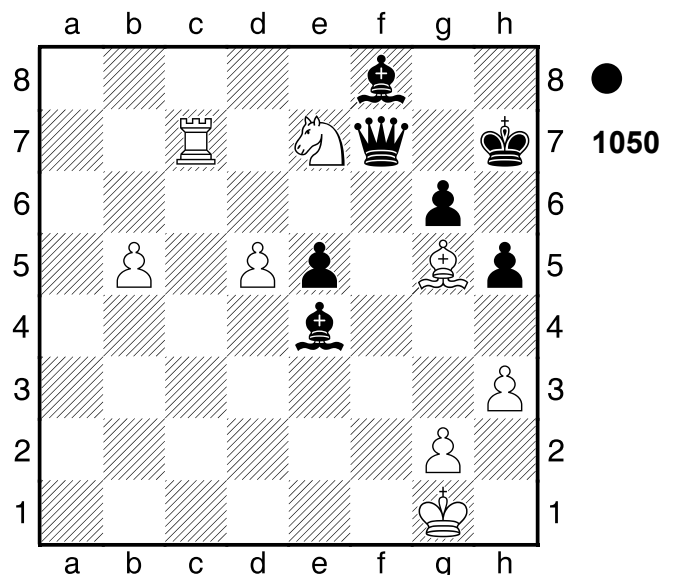

1...Lxg2 2.Kxg2 e4 3.d6
 [3.b6 hilft auch nicht mehr Df3+
 4.Kh2 Df2+ 5.Kh1 Dxb6-+]
3...Df3+ 4.Kh2 Lg7 5.Sc6 De2+ 6.Kh1
 [6.Kg1 holt die Kuh nicht vom Eis
 Dxb5 7.Lf6 Db1+ 8.Kf2 Dc2+
 9.Kg1 Dd1+ 10.Kh2 Dc2+ 11.Kg1
 Dc1+ 12.Kg2 Dd2+ 13.Kh1 De1+
 14.Kg2 De2+ 15.Kg1 De3+ 16.Kg2
 Df3+ 17.Kg1 Dg3+ 18.Kh1 Dxb3+
 19.Kg1 De3+ 20.Kf1 Df3+ 21.Kg1
 Dxf6-+]
6...e3 7.d7
 [7.Lh4 ist ein letzter Versuch Dd1+
 8.Kg2 Dxd6 9.b6-+]
7...Df1+ 8.Kh2 e2
 [8...Df2+ und nichts geht mehr
 9.Kh1 De1+ 10.Kg2 e2-+]
9.Ld2
0-1

1051
 □ Player A
 ■ Player B
 Budapest
 [Fritz 12 (5s)]

1984

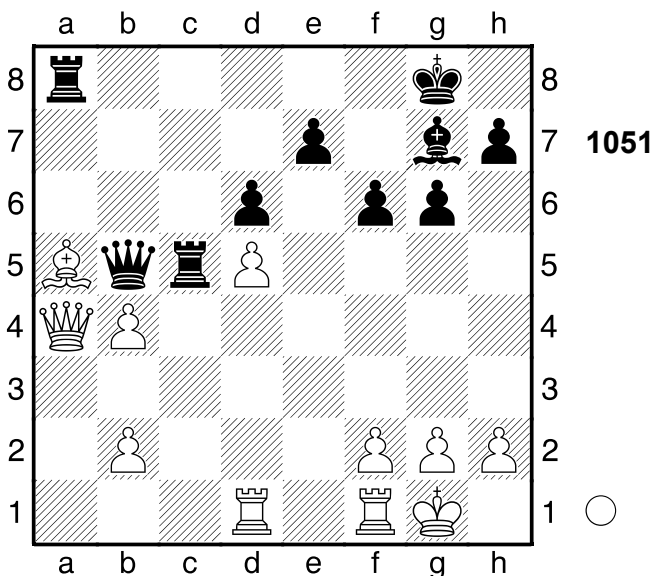

1.Db3 Txa5?
 [1...f5!? ist noch spielbar 2.De3
 Tc2 3.Dxe7 Le5±]

2.Td3± Txd5 3.bxa5 Dxd3
 [3...Dxb3 4.Txb3 Txa5 5.Tb7±]
4.Dxd3+- Txd3 5.a6 Td5?
 [5...Td4 6.Ta1 Tc4+-]
6.b4 Td2 7.Ta1 Tc2 8.a7 Tc8 9.a8D
Txa8 10.Txa8+ Kf7 11.b5 Ke6
 [11...d5+- ist noch eine Idee]
12.b6 Kd7 13.b7
 [13.b7 f5 14.b8D+-]
1-0

1052
 □ Player A
 ■ Player B
 Paraguay
 [Fritz 12 (5s)]

1983

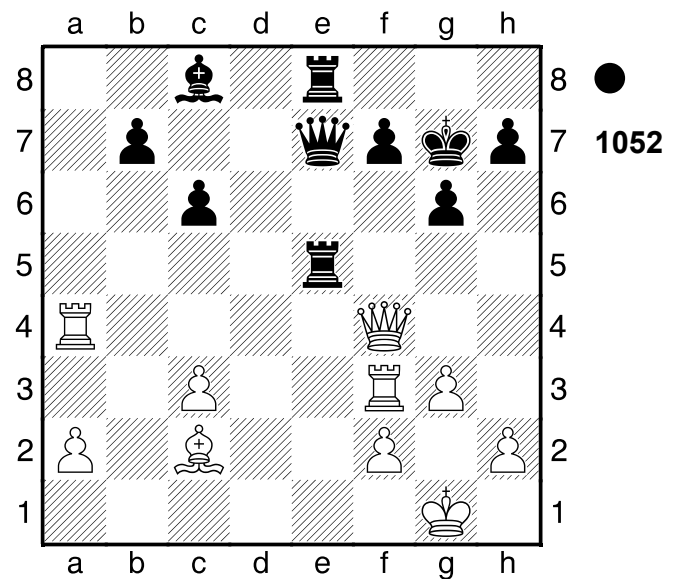

1...Te1+ 2.Kg2 Tg1+!! Räumung: e7
3.Kxg1
 [3.Kxg1 De1+ Mattangriff
 Räumung]
3...De1+ 4.Kg2 Df1+!! Mattangriff
5.Kxf1
 [5.Kxf1 Lh3+ Mattangriff]
5...Lh3+ 6.Kg1 Te1#
0-1

1053

□ **Player A**
 ■ **Player B**
 UdSSR
 [Fritz 12 (5s)]

1983

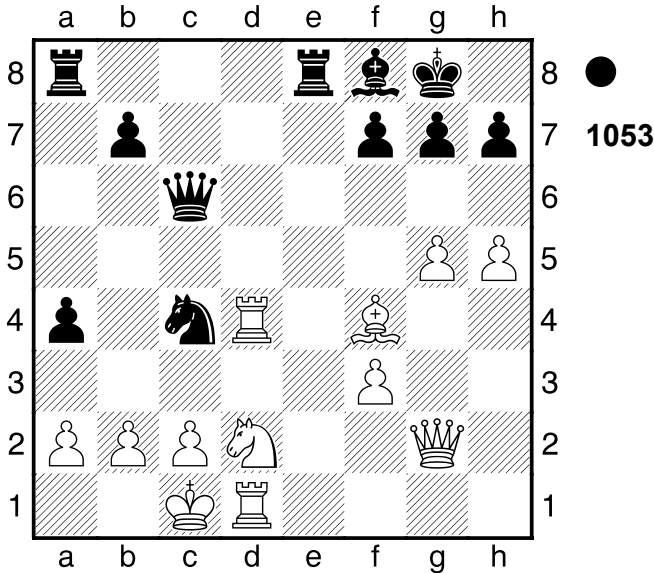

1...Sxb2 2.Kxb2

[2.Se4 ist vielleicht ein Schwindelversuch Sxd1 3.Kxd1-+]

2...La3+!! Mattangriff **3.Kb1**

[3.Kxa3 Dc3+ Mattangriff]

3...Dc3 4.Sc4 Dxd4!! Mattangriff

[4...Dxd4 5.Df1 Dxf4-+]

0-1

1054

□ **Player A**
 ■ **Player B**
 Niederlande
 [Fritz 12 (5s)]

1983

(Diagramm 1054)

1.Txe7+! ist die überraschende Widerlegung **1...Kxe7**

[1...Sxe7 2.Sd6+ Kd8 3.Sxb7+ Ke8 4.Lg6+ Doppelangriff]

[1...Kxe7 2.Lg5+

A) 2...Kf7 3.Sd6+ Kg7 (3...Kg8 4.Lh7+ Kombination) 4.Lf6+

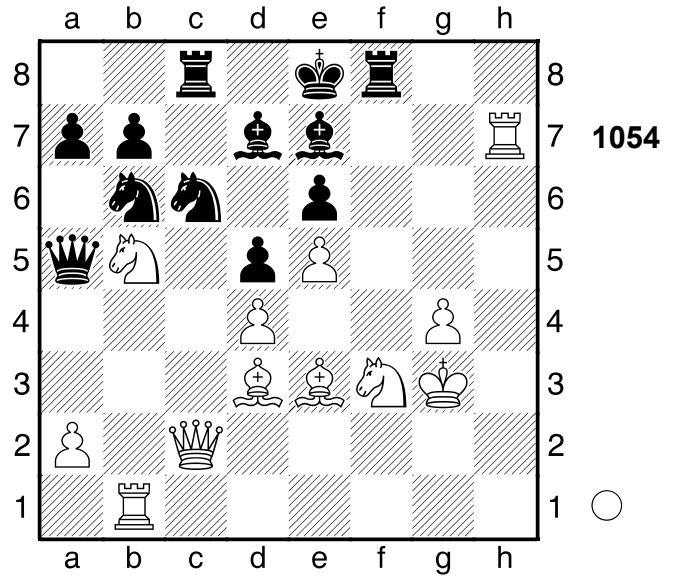

Ablenkung;

B) 2...Tf6 3.Lxf6+ Ke8 (3...Kf7 4.Sg5+ Mattangriff; 3...Kf8 4.Dh2 Mattangriff) 4.Dh2 Mattangriff

Hinlenkung;

C) 2...Ke8 3.Sd6# Mattangriff
 Hinlenkung]

2.Lg5+ Kf7

[2...Tf6 hilft allerdings auch nicht 3.exf6+ Kf8 4.Sd6 De1+ 5.Txe1 Sxd4 6.Lh6+ Kg8 7.Lh7+ Kh8 8.Sf7#]

3.Dh2 Th8

[3...De1+ macht keinen großen Unterschied 4.Txe1 Th8 5.Lh7 Se7 6.Sd6+ Kf8 7.Dh6#]

4.Sd6+ Kg8 5.Dxh8+!! Mattangriff

5...Kxh8

[5...Kxh8 6.Lf6+ Mattangriff]

6.Lf6+ Kg8 7.Th1

[7.Th1 De1+ 8.Sxe1 Sxd4 9.Th8#]

1-0

1055

□ **Player A**
 ■ **Player B**
 UdSSR
 [Fritz 12 (5s)]

1983

(Diagramm 1055)

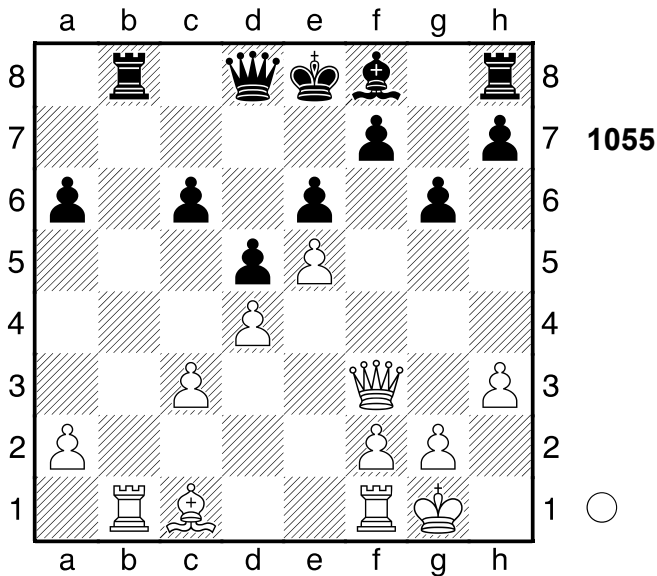

- 1.Lg5!** Ablenkung: b8 **1...Dc7**
 [1...Dxg5 2.Txb8+ Ablenkung
 Doppelangriff]
 [Δ1...-- 2.Lxd8 Materialgewinn]
2.Df6 Tg8
 [2...h6 3.Dxh8 hxg5+-]
3.Txb8+ Dxb8 4.Kh2 h6 5.Tb1!!
 Mattangriff **5...Dc8**
 [5...Dxb1 6.Dd8# Mattangriff]
 [Δ5...-- 6.Txb8+ Mattdrohung]
6.Tb7!! Mattangriff **6...hxg5**
 [6...Dxb7 7.Dd8# Mattangriff]
 [Δ6...-- 7.Dxf7# Mattdrohung]
7.Dxf7+ Kd8 8.Ta7
 [8.Ta7 Th8 9.Df6+ Ke8 10.Dxg6+
 Kd8 11.Df6+ Ke8 12.Dxh8+-]
1-0

1056

□ Player A
 ■ Player B
 UdSSR
 [Fritz 12 (5s)]

1983

(Diagramm 1056)

- 1.Sxc5 Dxc5**
 [1...b6 2.Dxb4 bxc5 3.Db6+-]
2.Lxg4 Lxg4
 [2...Txa2 3.Sxf6 Kg7+-]

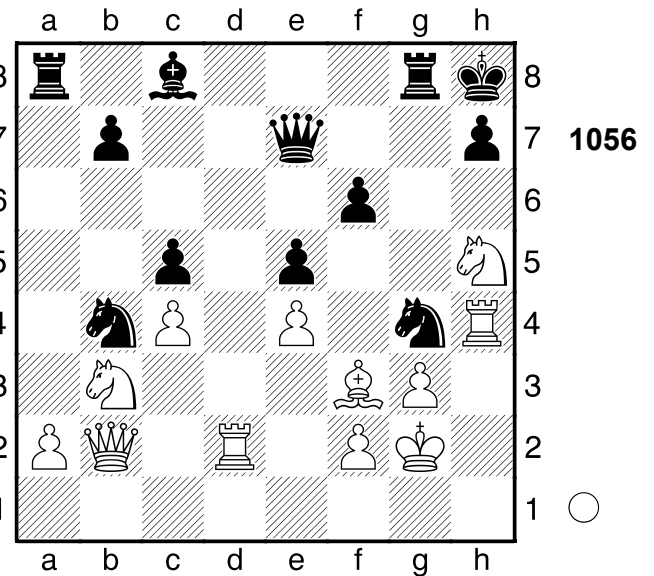

- 3.Sxf6 Tg7**
 [3...Lf3+ ändert nichts am Ausgang
 der Partie 4.Kxf3 Tg7 5.Sd7+-]
4.Sxg4
 [4.Sxg4 Sc6 5.Td5+-]
1-0

1057

□ Player A
 ■ Player B
 Belfort
 [Fritz 12 (5s)]

1983

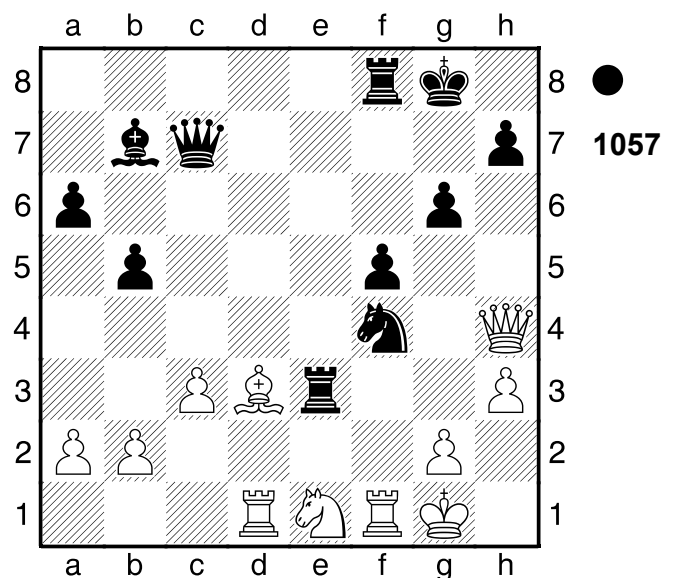

- 1...Sxh3!** Hinlenkung: g2 **2.gxh3?**
 [2.Kh1+-]
2...Tg3+ 3.Kf2 Txd3! Doppelangriff:

b2/f2 **4.Ke2**

[4.Txd3 Dh2+ Doppelangriff]

[4.Sxd3 Dh2+

A) 5.Ke3 Te8+ 6.Se5 (6.Kd4 Dd6# Mattangriff Hinlenkung;
6.De7 Txe7+ Mattangriff; 6.De4 Txe4+ Mattangriff) 6...Txe5+
Doppelangriff;

B) 5.Ke1 Te8+ Mattangriff]

[Δ4.-- Dh2+ Mattdrohung]

4...Txd1 5.Kxd1 Td8+ 6.Kc1 Dd6

7.Dd4 Dxd4 8.cxd4 Txd4

0-1

1058

□ **Player A**

■ **Player B**

Mexico

[Fritz 12 (5s)]

1983

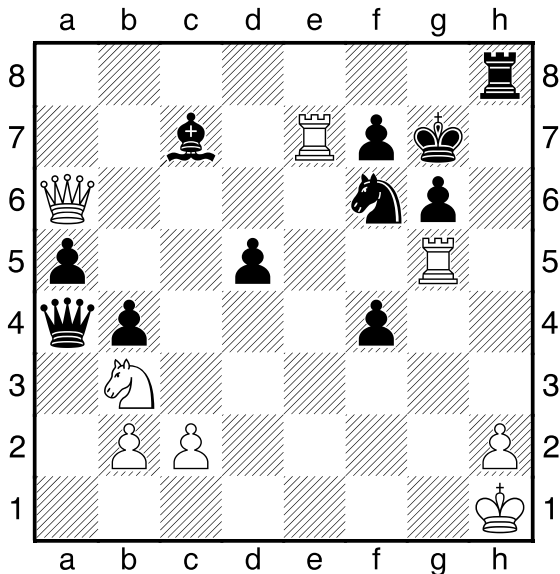

● **1058**

1...f3

[Δ1...Ld8!? wäre im Gewinnsinne präziser 2.Tb7 De8 3.Sc5+]

2.Txc7 De8 3.Df1

[3.Sxa5?? wird schließlich Matt De1+ 4.Df1 Dxf1+ 5.Tg1 Df2 6.Txg6+ Kxg6 7.Txf7 Txh2#]

3...Se4 4.Tg4?? Weiß verkürzt seine Leiden

[4.Txg6+ Kxg6 5.Dxf3 Txh2+ 6.Kxh2 De5+ 7.Kg2 Dxc7 8.Dg4+

Sg5 9.Sd4+]

4...De5

[Δ4...f2 ist der schnellste Weg 5.Sd2 (5.Sxa5 ergibt ein langzuges Matt Sg3+ 6.Kg2 Sxf1 7.Txf7+ Dxf7 8.h4 Se3+ 9.Kg3 f1D 10.Txg6+ Dxc6+ 11.Kh2 Txh4#) 5...De5 6.Txf7+ Kxf7 7.Dg2+]

5.Txf7+ Kxf7 6.Dxf3+

0-1

1059

□ **Player A**

■ **Player B**

Ulan Bator

[Fritz 12 (5s)]

1983

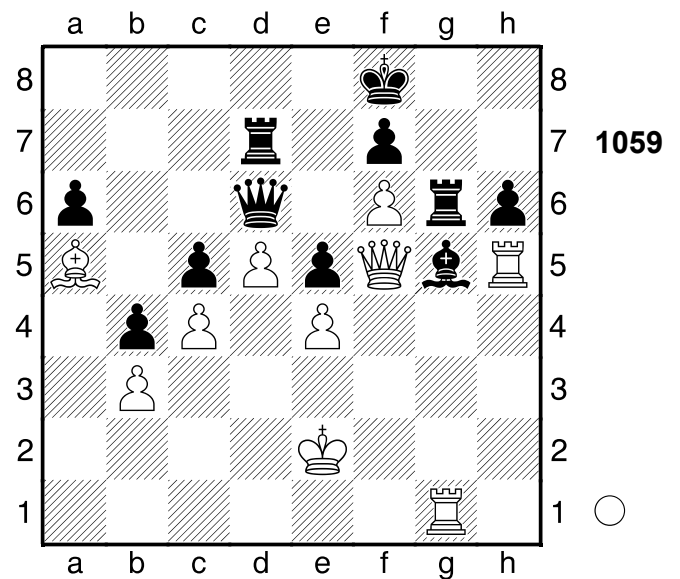

○ **1059**

1.Tgxg5 Txf6

[1...Dxf6 wäre noch eine kleine Chance 2.Txg6 Dxc6 3.Dxc6 fxc6 4.Txe5 h5+]

2.Dh7 hxg5 3.Dh8+ Ke7 4.Txg5 Te6

[4...Tf2+ ist ein letzter Versuch 5.Kxf2 Df6+ 6.Dxf6+ Kxf6+]

5.Tg8

[5.Tg8 Tc7 6.Te8+ Kd7 7.Td8+ Ke7 8.Txd6 Txd6 9.Lxc7 Td7 10.Lxe5 Txd5 11.Lf6+ Kd6 12.Dd8+ Kc6 13.Dc8+ Kb6 14.Db8+ Kc6 15.cxd5+ Kd7 16.Dd8#]

[5.dxe6 führt in eine lange
Mattsequenz Dd1+ 6.Kf2 Td2+
7.Kg3 Dg1+ 8.Kf3 Tf2+ 9.Ke3
De1+ 10.Kd3 Td2#]

1-0

1060

□ Player A

■ Player B

Bela Crkva

[Fritz 12 (5s)]

1983

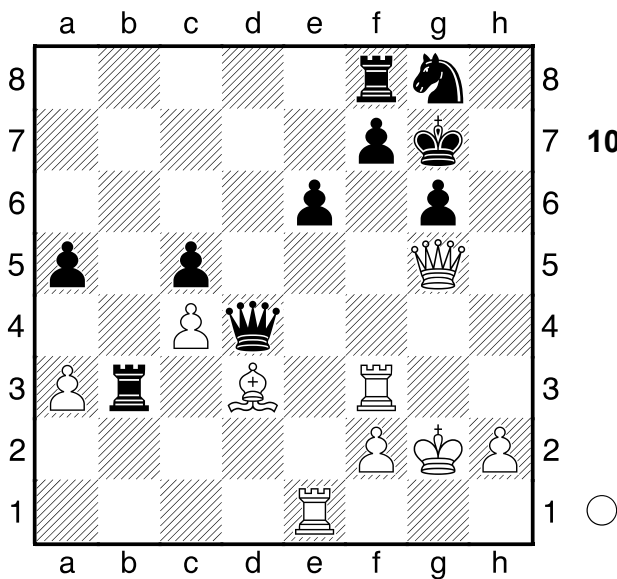

1060

1.Txe6 Sh6

[1...Dxd3 ist noch eine dünne
Chance 2.Txd3 Txd3 3.De5+ Kh7
4.Dxc5 Tfd8+-]

2.Txg6+! Mattangriff. .

[2.Txg6+ fxg6 3.Dxg6+ Kh8
4.Dh7#]

1-0

1061

□ Player A

■ Player B

UdSSR

[Fritz 12 (5s)]

1983

(Diagramm 1061)

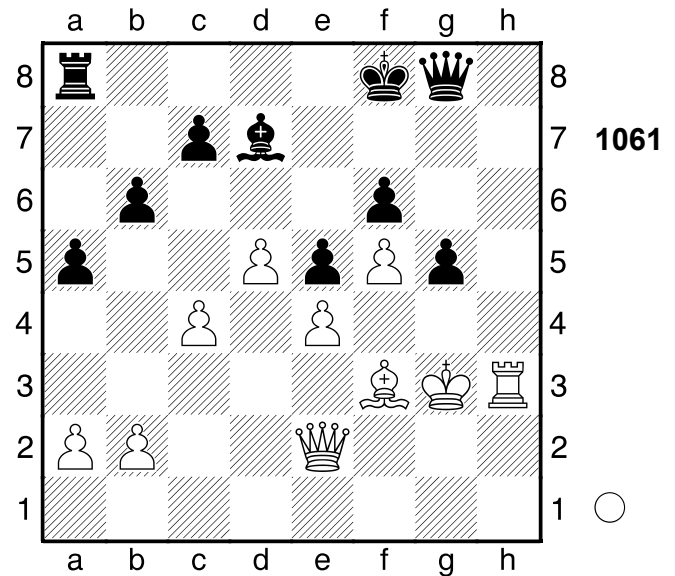

1061

1.d6 cxd6 2.Dh2 Kg7 3.Th6 Le8

4.Lh5 Dxc4

[4...Kxh6 ändert den Lauf der Dinge
nicht 5.Lf7+ Kg7 6.Lxg8 Kxg8
7.Dh6+-]

5.Th7+!! Doppelangriff: c4/h7 5...Kf8

[5...Kxh7 6.Le2+ Doppelangriff]

6.Le2

[6.Le2 Df7 7.Txf7+ Kxf7 8.Dh7+
Kf8 9.Lc4+-]

1-0

1062

□ Player A

■ Player B

Stary Smokovec

1982

[Fritz 12 (5s)]

(Diagramm 1062)

1.Tf5 a2?? wirft den sicheren Gewinn
weg

[♖1...Txf5 2.exf5 Dc6 3.fxg6
fxg6̄]

2.e5

[2.Dh6 gxh5 3.Txf7 a1D 4.Dxh7#]

2...a1D??

[♜2...Dc6 geht wohl noch 3.Txf7
Dxg2+ (3...Tcxe5?? 4 führt zum
Matt in 4.Tg7+ Kh8 5.Txh7+ Kxh7

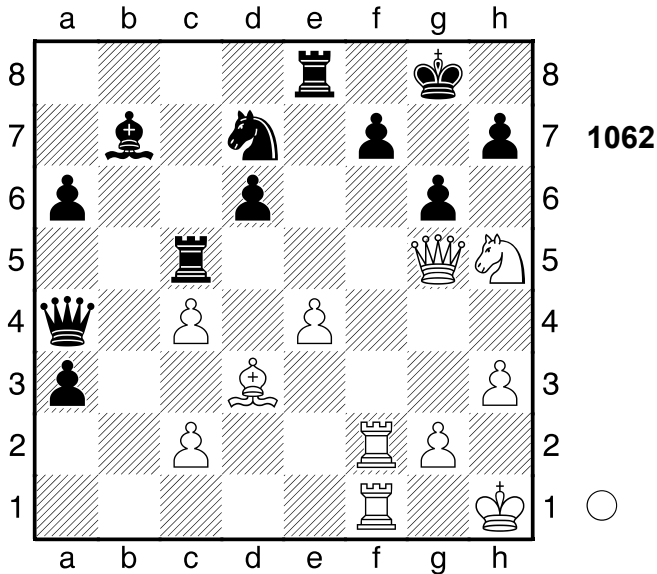

6.Dxg6+ Kh8 7.Dg7#) 4.Dxg2 Lxg2+ 5.Kxg2 Sxe5 6.Tg7+ Kh8±]
3.Dh6 gxh5
 [3...Dxe5 ändert nichts am Ausgang der Partie 4.Txe5 Lxg2+ 5.Kg1 gxh5 6.Txe8+ Sf8 7.Txf8#]
4.Tg5+
 [4.Tg5+ Kh8 5.Dxh7#]
1-0

1063
 □ Player A
 ■ Player B
 UdSSR
 [Fritz 12 (5s)]

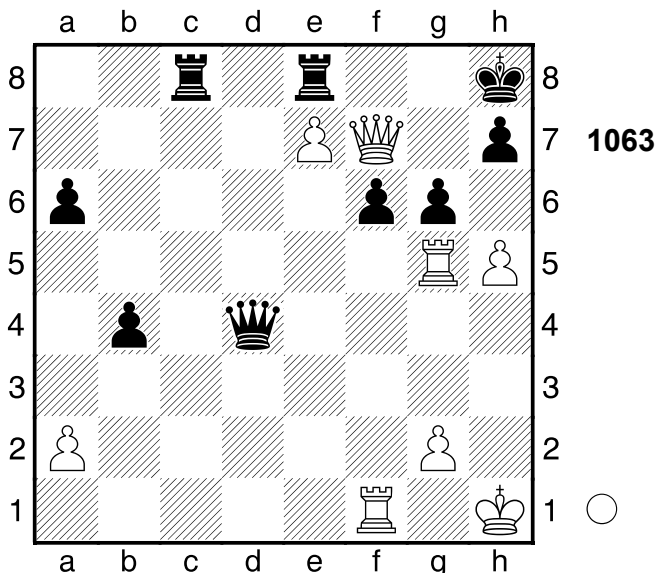

1.Tg3 g5 2.h6 f5
 [2...Tg8 hätte noch versucht werden können 3.Tg4! Mattangriff Dd6+-]
3.Tg4!! Mattangriff 3...De5
 [3...Dxg4 4.Dg7# Mattangriff]
 [3...fxg4 4.Df8+ Mattangriff]
 [Δ3...-- 4.Txd4 Mattdrohung]
4.Te4!! Mattangriff
 [4.Txb4?! ist weit schwächer wegen Dxe7 5.Dxe7 Txe7 6.Txf5 Te6=]
4...Dc3
 [4...Dxe4 5.Dg7# Mattangriff]
 [4...fxe4 5.Df8+ Mattangriff]
 [Δ4...-- 5.Txe5 Mattdrohung]
5.Dxf5
 [5.Dxf5 Dh3+ 6.gxh3 Tb8 7.De5+ Kg8 8.Dg7#]
1-0

1064
 □ Player A
 ■ Player B
 Variante
 [Fritz 12 (5s)]

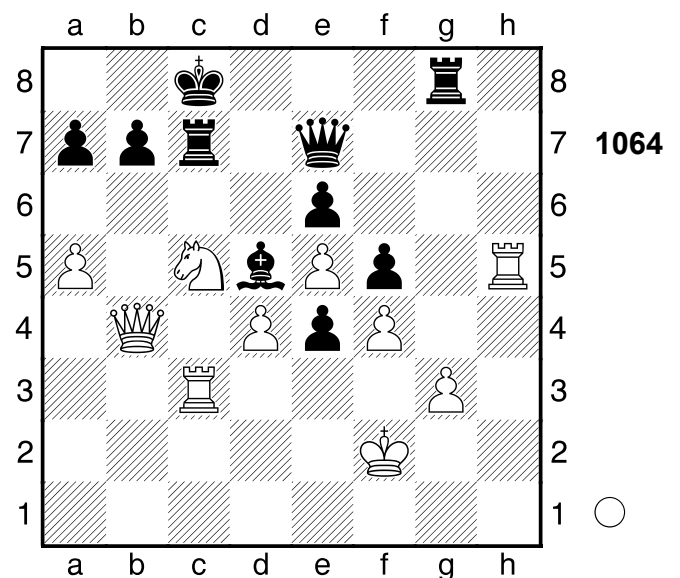

1.Sa6
 [1.Kg1!?! ist bedenkenswert]
1...e3+= Auf den muss Weiß aufpassen
2.Ke2 Txc3 3.Dxe7 Weiß gewinnt die Dame **3...Td8**
 [3...Lc4+ 4.Kd1 Ld5 5.Ke1 Tc1+

6.Ke2 Tc2+ 7.Kd1=]

4.Sb4

[4.Dc5+! ist zu beachten Txc5
5.Sxc5±]

4...Lc4+= 5.Kf3 e2+ 6.Kf2 Tc1??

und raufte sich die Haare

[♞6...Tf3+! nur damit konnte man
noch auf Rettung hoffen 7.Kxf3 e1D
8.Dc5+ Kb8 9.Sc6+ bxc6 10.Dxc4
Dd1+ 11.De2 Dxd4̄]

7.Dc5+- Kb8 8.Sd3! Ablenkung: c4

[8.Sd3 e1T 9.Sxe1+-]

1-0

1065

□ **Player A**

■ **Player B**

Fernpartie

[Fritz 12 (5s)]

1983

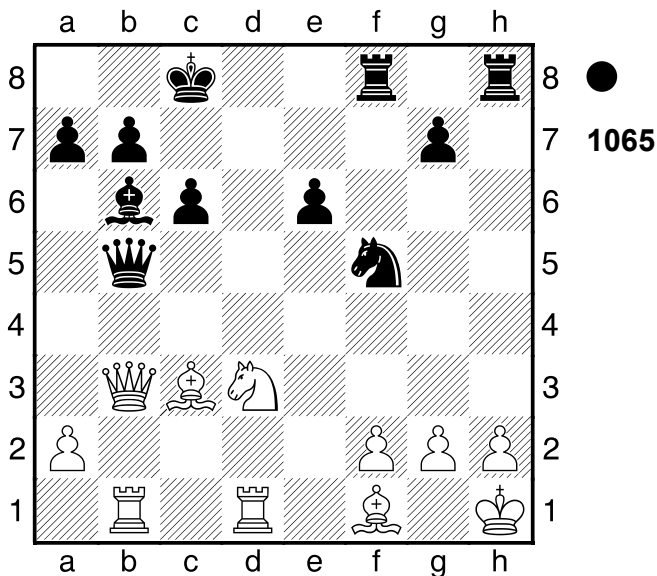

1...Sg3+

[♞1...Dxb3 und Weiß kann direkt
aufgeben 2.Lxg7 Dxa2 (2...Sxg7?!
3.Txb3 Lxf2 4.g4̄) 3.Lxh8 Txh8+-]

2.Kg1= Lxf2+ 3.Sxf2 Dxf1+ 4.Txf1

Weiß droht Matt **4...Se2+ 5.Kh1 Sg3+**
1/2-1/2

1066

□ **Player A**

■ **Player B**

UdSSR

[Fritz 12 (5s)]

1983

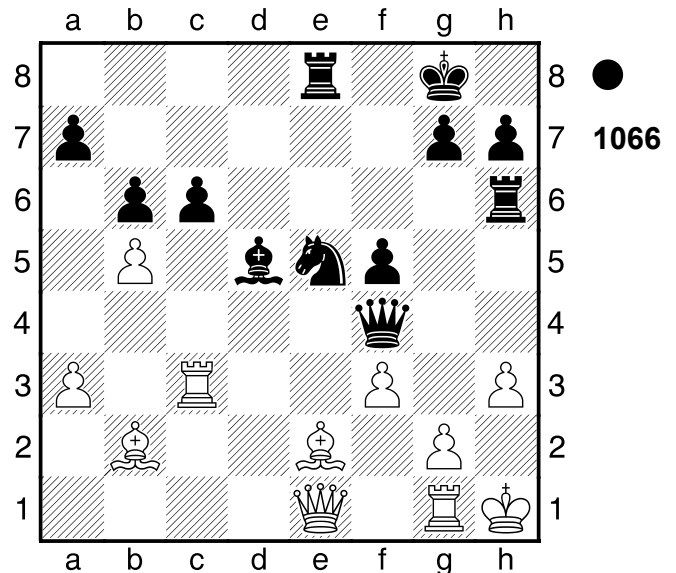

1...Sxf3 2.Txf3 Lxf3 3.Lc4+ Kf8

4.Lxg7+ Kxg7 5.gxf3+ Kf6 6.Df1

[6.Dc3+ würde die Partie
unwesentlich verlängern Te5
7.Lf1+-]

6...Te1! Hinlenkung: g2

[6...Te1 7.Dg2 Txg1+ 8.Kxg1
Tg6+-]

0-1

1067

□ **Player A**

■ **Player B**

Variante

[Fritz 12 (5s)]

1983

(Diagramm 1067)

1.e7 Tfe8 2.Se4 Le5?? verschlech-
tert die Stellung weiter

[♞2...Txe7 3.Sbxd6 Txe4 4.Sxc8
Lxc8 5.Txe4 Sc5±]

3.Sbxd6+- Lxd6

[3...Txe7 4.Sxc8 Lxc8+-]

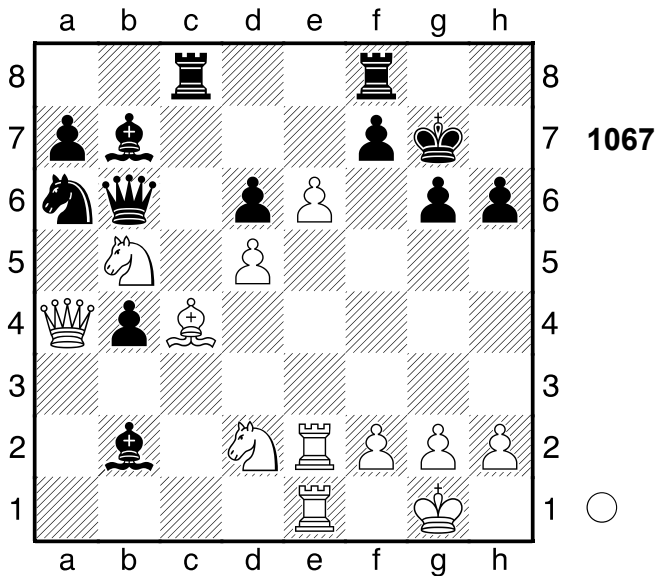

4.Da1+ Le5 5.Dxe5+ f6 6.Dd6 Txc4
7.Dxb6 axb6 8.Sd6
 [8.Sd6 Tcc8 9.Sxb7+-]
1-0

1068

□ **Player A**
 ■ **Player B**
 Alicante
 [Fritz 12 (5s)]

1983

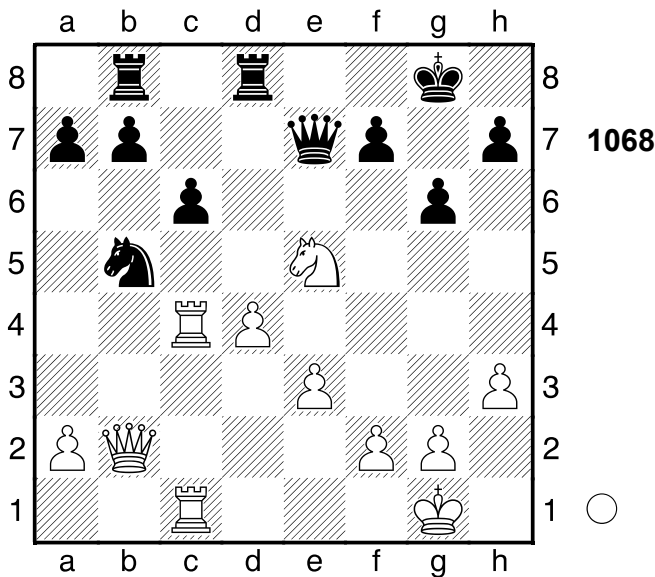

1.d5 Txd5?? vergrößert seine Probleme.
 [Δ1...Da3 2.Dxa3 Sxa3±]
2.Sg4+- Dd6
 [2...Sd4 hilft allerdings auch nicht

3.Txd4 Tb5 4.Da1+-]
3.Sf6+ Kf8
 [3...Dxf6 holt die Kuh nicht vom Eis
 4.Dxf6 Te8 5.a4+-]
4.Sxd5 cxd5 5.Tc8+
 [5.Tc8+ Ke7 6.Dxb5+-]
 [5.Dxb5?! wäre ein Fehlgriff dxc4
 6.Txc4 Kg8=]
1-0

1069

□ **Player A**
 ■ **Player B**
 Variante
 [Fritz 12 (5s)]

1983

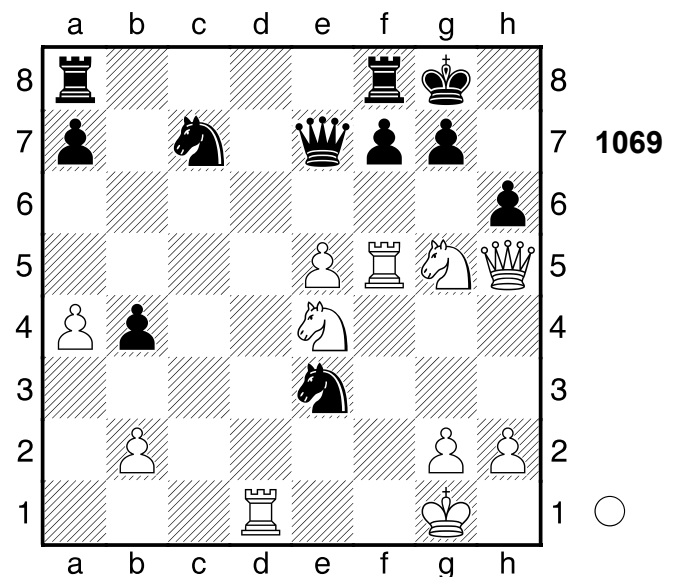

1.Tf6
 [Δ1.Sf6+ Kh8 2.Sge4+-]
1...Sxd1?? ein schwacher Zug, der den Gewinn vergibt
 [Δ1...Scd5 mit klarem Vorteil für Schwarz
 2.Txh6 gxh6 3.Dxh6 f6
 4.exf6 Sxf6+-]
2.Txh6+- gxh6 3.Dxh6 f5 4.exf6 Se3
 [4...Df7 bietet noch letzte Rettungschancen
 5.Sxf7 Kxf7
 6.Sg5+ Ke8+-]
5.Dg6+
 [5.fxe7?? 1 wird durch Matt widerlegt in Tf1#]

5...Kh8 6.f7

[6.f7 Txf7 7.Sxf7+ Dxf7 8.Dxf7+-]
 [6.fxe7?? 1 ist Matt in Tf1#]

1-0

1070

□ **Player A**

■ **Player B**

UdSSR

[Fritz 12 (5s)]

1983

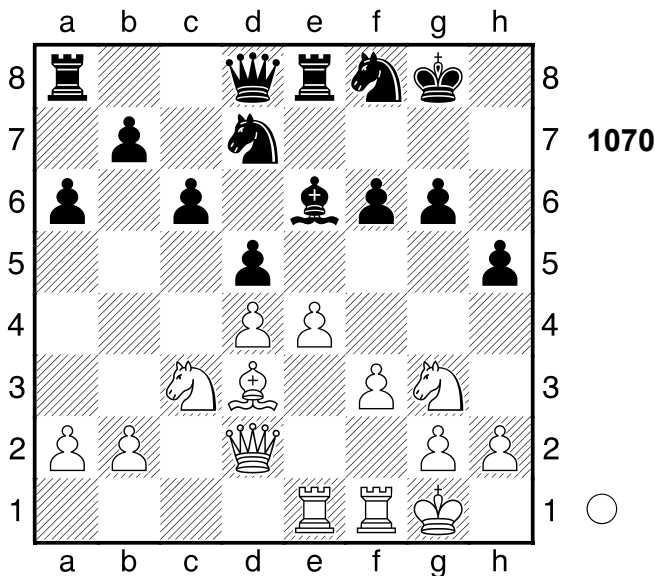

1.exd5 cxd5?

[1...Lxd5 2.Txe8 Dxe8 3.Sxd5 cxd5±]

2.Lxg6 Sxg6 3.Dh6 Sgf8 4.Sxd5!

glänzend gespielt

[4.Sxh5 Te7 5.Txe6 Sxe6 6.Sxd5 Tf7 (6...Sxd4 7.Td1 Df8 8.Sxe7+ Dxe7 9.h3 Se2+ 10.Kh2+-) 7.Dg6+ Sg7̄]

4...Te7

[4...Lxd5 5.Sf5 Kombination]

5.Sxe7+ Dxe7 6.Sxh5

[6.Sxh5 Dh7 7.Sxf6+ Sxf6 8.Dxf6+-]

1-0

1071

□ **Player A**

■ **Player B**

Lugano

[Fritz 12 (5s)]

1983

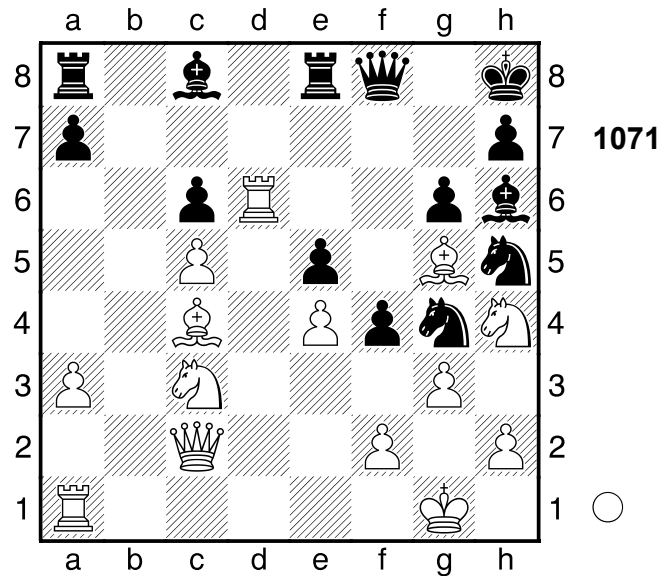

1.Txg6! die richtige Fortsetzung, um den Vorteil festzuhalten **1...Lxg5**

[1...hxg6 2.Sxg6+

A) 2...Kh7 3.Sxf8+ Txf8 (3...Lxf8 4.Lf7 Kombination; 3...Kg7 4.f3 Kombination; 3...Kh8 4.Lxh6 Kombination) 4.Lxh6 Kombination;

B) 2...Kg7 3.Lxh6+ Spieß]

2.Txg5 Dh6 3.Sf3 Sg7?

[2...Tf8 4.De2 Tb8±]

4.Td1 Sxh2 5.Sxe5

[5.Sxh2? ist verführerisch, aber Dxg5 6.Sf3 Dh5+-]

5...Dh3

[5...Le6 verlängert das Leiden 6.Lxe6 Te7+-]

6.Se2 fxc3 7.Sf4 gxf2+ 8.Dxf2 Dc3

9.Sfg6+! Mattangriff

[9.Sfg6+ hxg6 10.Sxg6+ Kh7 11.Dh4+ Sh5 12.Sf8+ Txf8 13.Dxh5#]

1-0

1072

□ Player A
 ■ Player B

Magyarország
 [Fritz 12 (5s)]

1983

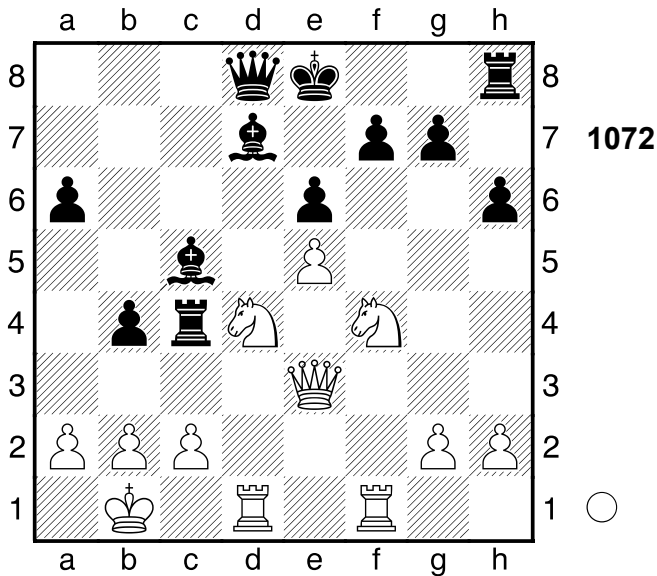

1.Sg6 Txd4

[1...fxg6?? Schwarz muss den Springer stehen lassen 2.Dd3 Ke7 3.Dxc4+-]

2.Txd4 fxg6 3.De4 De7 4.Txd7!

Doppelangriff: g7/e8

[4.Dxg6+?! ist sichtlich schlechter Kd8 5.Tf7 Dxf7 6.Dxf7 Lxd4 7.Dxg7 Te8 8.Dxh6 Lc5±]

4...Dxd7

[4...Dxd7 5.Dxg6+ Doppelangriff]
 [4...Kxd7 5.Dd3+ Doppelangriff]
 [Δ4...-- 5.Txe7+ Mattdrohung]

5.Da8+ Dd8 6.Dc6+ Dd7 7.Dxc5 Db7

[7...g5 wäre gleichermaßen fruchtlos 8.Kc1+-]

8.Dd6 Dc8 9.Dxb4

1-0

1073

□ Player A
 ■ Player B

Manzanillo
 [Fritz 12 (5s)]

1983

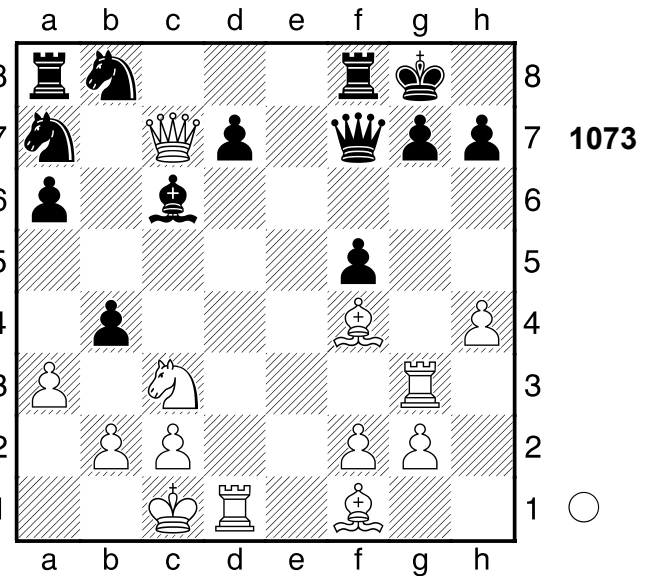

1.Le5 g6 2.Sd5! macht alles klar

2...Lxd5 3.Txd5! das hatte er übersehen

[3.axb4? geht nicht Sbc6 4.Dd6 Le6+- (4...Sxe5?! 5.Txd5 Sac6 6.Txe5 Sxe5 7.Dxe5±)]

3...Sb5

[3...Dxd5 4.Lc4 Kombination]

4.Dc5 d6

[4...f4 macht keinen großen Unterschied 5.Lc4 fxg3 6.Td3+-]

5.Txd6 Sxd6 6.Dxd6

[6.Lxd6?! Sd7 7.Dd4 Tfc8+-]

6...f4

[6...Sd7 ist vielleicht ein Schwindelversuch 7.Lc4!! Hinlenkung: e8 Sxe5 (7...Dxc4?? 8.Txg6+ Kf7 9.Tg7+ Ke8 10.Dxd7#) 8.Lxf7+ Sxf7 9.Dxb4 Tfe8+-]

7.Lc4!! Mattangriff 7...fxg3

[7...Dxc4 8.Txg6+ Mattangriff]

8.Df6

[8.Df6 Dxc4 9.Dg7#]

1-0

1074

□ Player A
 ■ Player B

Partievariante
 [Fritz 12 (5s)]

1982

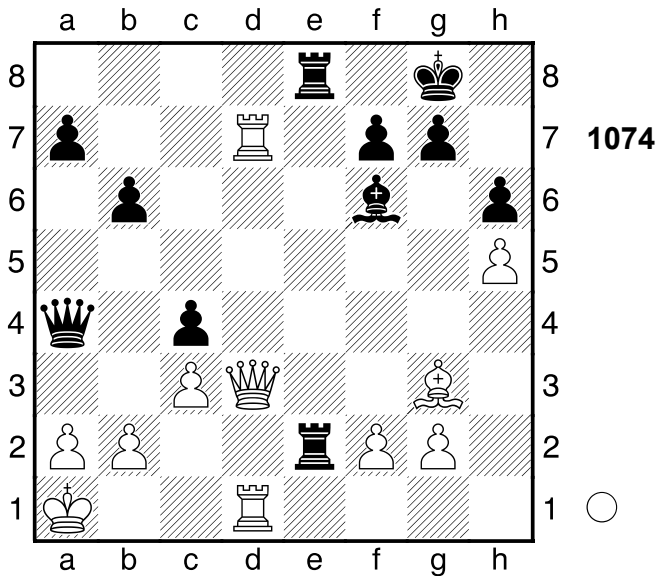

1.Dd5

[1.Db1 b5 2.T7d2+]

1...Lxc3 Schwarz droht Matt

[♖1...Dc2 machte sofort alles klar
 2.Tb1 Te1 3.Dxf7+ Kh8 4.Dxe8+
 Txe8+]

2.Dxf7+± Kh8??

[♖2...Kh7 ist gerade noch spielbar
 3.Le5 Dxd7 4.Dxd7 Lxe5=]

3.Le5+-

[3.Le5 Dxd7 4.Dxd7 T8xe5 5.bxc3
 Txf2 6.g4+-]

1-0

1075

□ Player A
 ■ Player B

Caorle
 [Fritz 12 (5s)]

1982

(Diagramm 1075)

1.Lxh7+ Kxh7 2.Dh5+ Kg8 3.Sf5!!
 Ablenkung: e6 **3...Dd8**

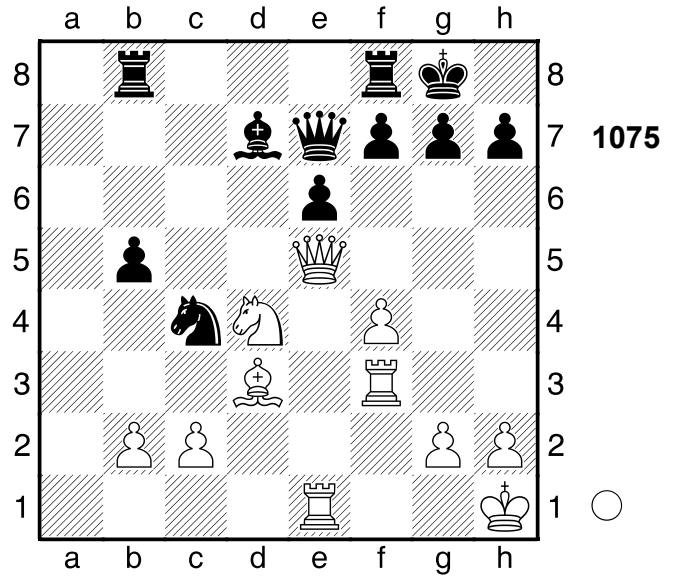

[3...exf5 4.Txe7 Ablenkung
 Fesselung]
 [♜3...-- 4.Sxe7# Mattdrohung]
4.Th3 f6 5.Dh7+ Kf7 6.Dxg7+ Ke8
7.Dg6+ Tf7 8.Th8#
1-0

1076

□ Player A
 ■ Player B

UdSSR
 [Fritz 12 (5s)]

1982

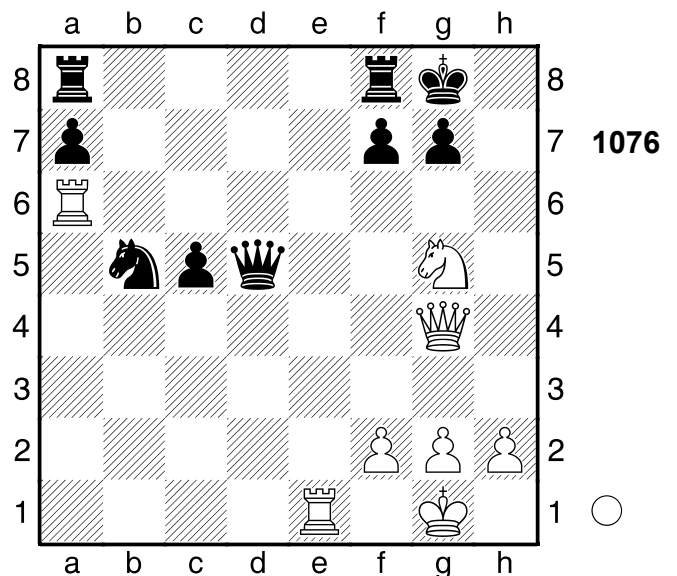

1.Th6 Dd3

[1...gxh6 2.Se6+ Dg5 3.Sxg5 f5
 4.Dc4+ Kg7 5.Te7+ Kg6 6.Te6+

Kg7 7.Dxb5 hxc5 8.Db2+ Kg8
 9.Tg6+ Kf7 10.Dg7+ Ke8 11.Te6+
 Kd8 12.De7+ Kc8 13.Tc6+ Kb8
 14.Dc7#]

2.Sh7 f5

[2...Dxh7 3.Txh7 Kxh7 4.Dh5+
 Kg8 5.Dxc5+-]

3.Dg6 Dd2

[3...Dd6 ist noch eine Idee 4.Sxf8
 Dxc6 5.Txc6 Txf8+-]

4.De6+ Tf7

[4...Kh8 hilft auch nicht mehr 5.Sg5+
 gxh6 6.Dxh6+ Kg8 7.Dh7#]

5.De8+!! Mattangriff **5...Tf8**

[5...Txe8 6.Txe8+ Mattangriff]

6.Sf6+! Mattangriff **6...gxf6**

[6...gxf6 7.Dg6# Mattangriff]

7.Dg6#

1-0

1077

□ Player A

■ Player B

UdSSR

[Fritz 12 (5s)]

1982

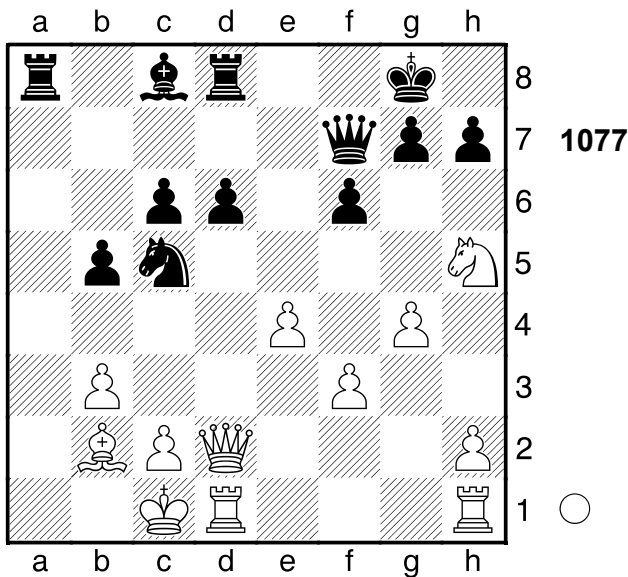

1.Sxg7 Kxg7 2.g5 Td7

[2...Lb7!?±]

3.gxf6+ Kh8?? ein Fehler in schlechter Stellung

[♞3...Kf8+-]

4.Thg1 Se6 5.f4 Tda7

[5...Ta2 nützt auch nichts mehr 6.f5
 Txb2 7.fxe6 Dxe6+-]

6.f5

[6.Dxd6 ist schnell zu verwerfen
 Ta1+ 7.Kd2 Txd1+ 8.Kxd1 Ld7+-]

6...Sc7

[6...Ta1+ 7.Lxa1 Txa1+ 8.Kb2
 Dxf6+ 9.c3 Txd1 10.Txd1 Sf8
 11.Dxd6 Dxd6 12.Txd6 Kg8+-]

7.Dxd6 Se8

[7...Ta1+ ist noch eine dünne
 Chance 8.Lxa1 Txa1+ 9.Kb2 Txd1
 10.Txd1 Se8+-]

8.Df8+!! Mattangriff

[8.Df8+ Dxf8 9.f7+ Sg7 10.Lxg7+
 Dxc7 11.Td8+ Df8 12.Txf8#]

1-0

1078

□ Player A

■ Player B

New York

[Fritz 12 (5s)]

1982

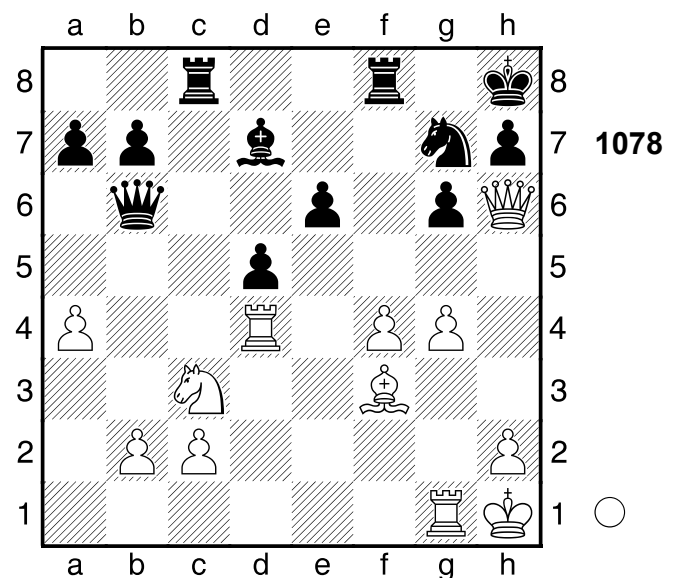

1.Se4 Sf5

[♞1...Sh5 2.c3 Sf6± (2...Sxf4
 geht nach einigem Hin und Her
 immerhin Matt 3.Sg5 Tf7 4.Sxf7+
 Kg8 5.Sg5 Le8 6.Dxh7+ Kf8
 7.Txf4+ Lf7 8.Dxf7#)]

2.gxf5+- Dxd4 3.Txg6 Tg8??

der Druck provoziert den entscheidenden Fehler

[ 3...Dxb2 4.c3 Dc1+ 5.Tg1 Dxg1+ 6.Kxg1 dxe4 7.fxe6 Lxe6 8.Lxe4 Lf5 9.Lxb7 Tcd8+-]

4.Sg5 Tg7 5.f6

[5.f6 Dg1+ 6.Kxg1 Te7 7.Tg7 Txg7 8.Dxg7#]

1-0

1079

  Player A

  Player B

Jugoslawien

[Fritz 12 (5s)]

1982

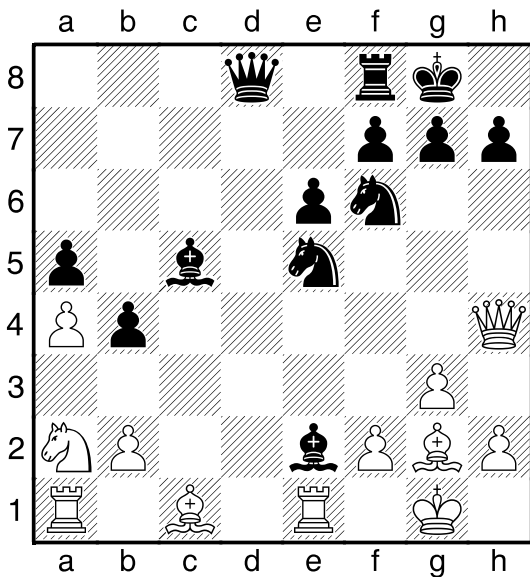

1079

1...Lxf2+! Hinlenkung: f2 **2.Kxf2 Sfg4+**

3.Dxg4 Sxg4+ 4.Kxe2 Dd4 5.Tf1 Td8 6.h3

[6.Lf4 macht keinen großen Unterschied Dxb2+ 7.Ke1 Dxa1+ 8.Ke2 Dxa2+ 9.Kf3 Sxh2+ 10.Ke4 Dxg2+ 11.Tf3 Dxf3+ 12.Ke5 Sg4#]

6...Dd3+ 7.Ke1 Dd1#

0-1

1080

  Player A

  Player B

Jugoslawien

[Fritz 12 (5s)]

1982

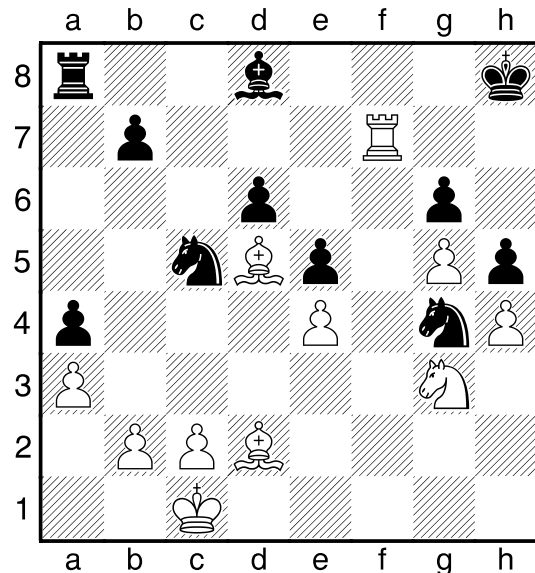

1080

1.Sxh5! ist die schöne Entscheidung

[1.Lxb7?! ist sichtlich schwächer Sxb7 2.Txb7 Sh2±]

1...gxh5

[1...La5 ist ein letzter Strohhalm 2.Lxa5 gxh5+-]

2.g6 Sf6

[2...Sb3+ hilft allerdings auch nicht 3.Kd1 Sf2+ 4.Ke2 Sd4+ 5.Kf1 Se6 6.Lh6 Sxe4 7.Th7+ Kg8 8.Lxe6#]

3.Lh6 Le7

[3...Sd3+ holt die Kuh nicht vom Eis 4.Kb1 Le7 5.Th7+ Sxh7 6.g7#]

4.Th7+! Räumung: f7 **4...Sxh7**

[4...Sxh7 5.g7# Mattangriff Räumung]

5.g7#

1-0

1081

□ Player A
 ■ Player B

Fernpartie
 [Fritz 12 (5s)]

1982

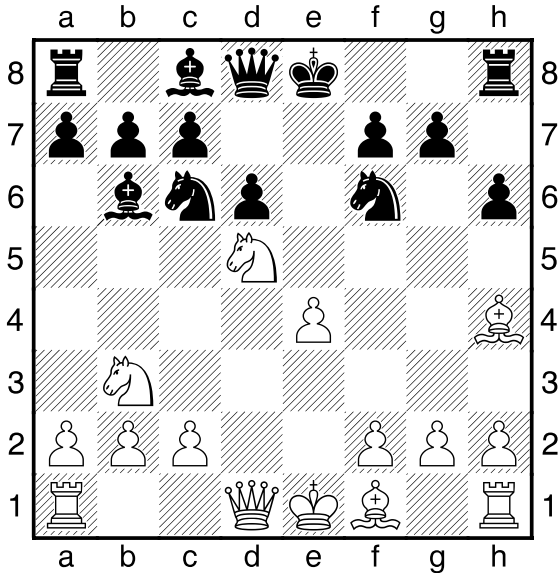

●

1081

1...Sxe4 2.Lxd8?? führt zu weiterem Ungemach

[▷2.Dh5 g5 3.De2⚡]

2...Lxf2+ 3.Ke2 Lg4+ 4.Kd3 Se5+
 5.Kxe4 f5+ 6.Kf4 Sg6#
 0-1

1082

□ Player A
 ■ Player B

UdSSR
 [Fritz 12 (5s)]

1982

(Diagramm 1082)

1.La3! Mattangriff 1...Tb8+
 [1...Dxa3 2.Df7# Mattangriff]
 [△1...-- 2.Lxd6+ Mattdrohung]
 2.Ka1 Tcb4
 [2...gxh6?? wird zu guter Letzt Matt
 3.Lxd6+ De7 4.Dxf6+ Kg8 5.Tg1+
 Kh7 6.Dxe7+ Kh8 7.Le5#]
 3.Lxb4 Txb4 4.Dh7 Da3
 [4...Db8 ist noch eine Idee 5.Dg8+

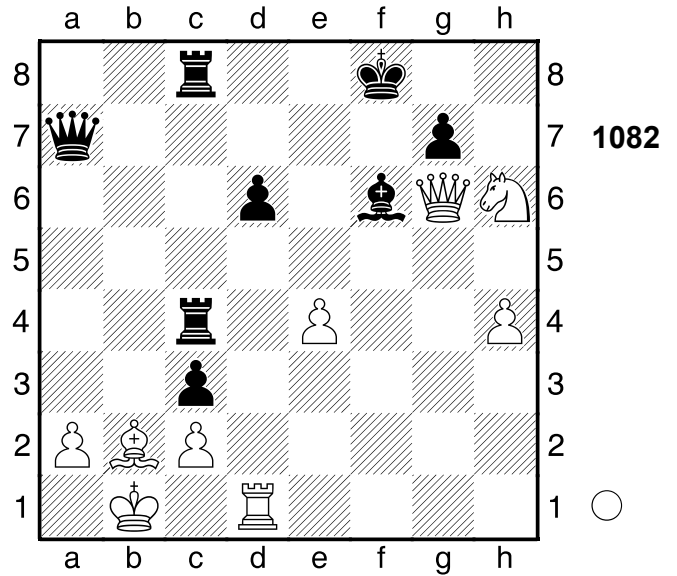

1082

Ke7 6.Sf5+ Kd7 7.Txd6+ Dxd6
 8.Sxd6 Td4+-]
 5.Dg8+ Ke7 6.Df7+ Kd8 7.Txd6+
 Kc8 8.Tc6+ Kb8 9.Dc7+ Ka8
 10.Dc8+ Ka7 11.Tc7+ Kb6 12.Tb7+
 Ka5 13.Da8#
 1-0

1083

□ Player A
 ■ Player B

Luzern
 [Fritz 12 (5s)]

1982

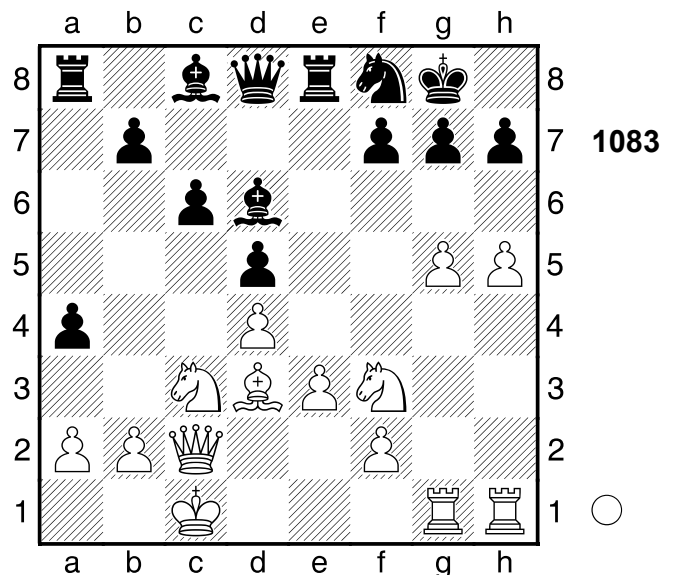

1083

1.Lxh7+
 [1.g6!? fxg6 2.hxg6 h6 3.Sxa4

Df6±]
1...Sxh7± 2.g6 Weiß droht
 Materialgewinn: g6xh7 **2...Df6?**
 [2...fxg6 3.Dxg6 De7+-]
3.h6+-
 [3.gxh7+?! ist naheliegend und
 schlecht Kh8 4.h6 g6=]
3...fxg6 4.Txg6 Dxf3??
 es war sowieso egal
 [4...Df5 5.Dxf5 Lxf5 6.Txd6 gxh6
 7.Tdxh6 Te7+-]
5.Txg7+ Kf8 6.Dxh7
 [6.Dxh7 Dxh1+ 7.Kc2 De4+
 8.Sxe4 Le6 9.Dh8+ Lg8 10.Dxg8#]
1-0

1084

□ **Player A**
 ■ **Player B**

Variante
 [Fritz 12 (5s)]

1982

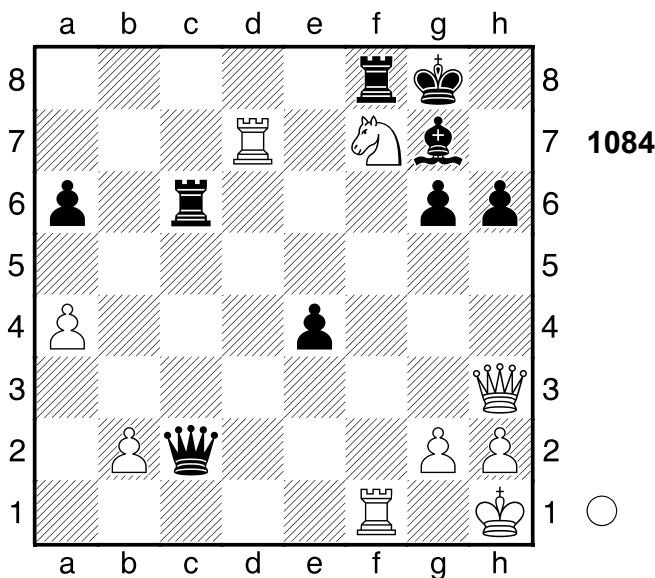

1.Dxh6!! Räumung: f7 **1...g5**
 [1...Lxh6 2.Sxh6+ Mattangriff
 Räumung]
 [Δ1...-- 2.Dh8+ Mattdrohung]
2.Dxg5 Dxb2 3.Sh6+!! Doppelangriff:
 e4/g8 **3...Txh6 4.Txf8+ Kxf8 5.Dd8#**
1-0

1085

□ **Player A**
 ■ **Player B**

Fernpartie
 [Fritz 12 (5s)]

1982

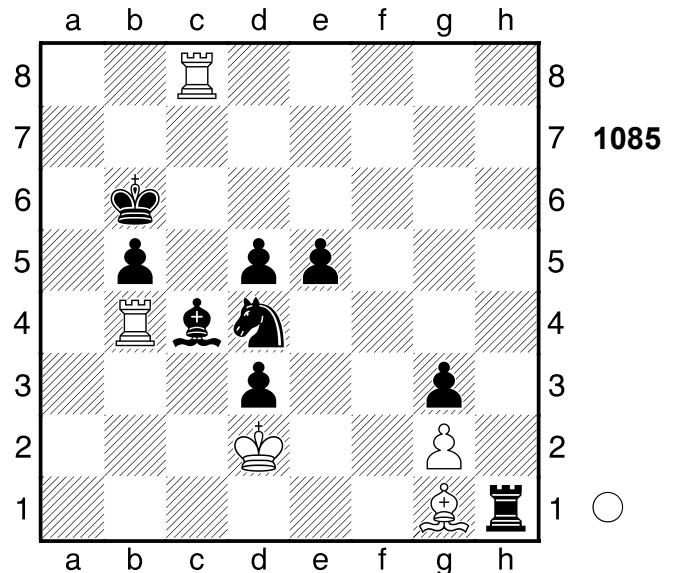

1.Lxd4+ exd4 2.Tcxc4 dxc4 3.Txb5+ Kc6

[3...Kxb5?? Schwarz ist zu gierig
 4.-- Th8 5.Kc1 c3 6.Kb1 Ta8
 7.Kc1 Ta1#]

4.Tc5+ Kd6

[4...Kxc5?? zu gierig 5.-- Th7 6.Kc1
 c3 7.Kb1 Ta7 8.Kc1 Ta1#]

5.Td5+ Ke6

[5...Kxd5?? 6.-- Th8 7.Kc1 c3
 8.Kb1 Ta8 9.Kc1 Ta1#]

6.Te5+ Kf6

[6...Kxe5?? 7.-- Th7 8.Kc1 c3
 9.Kb1 Ta7 10.Kc1 Ta1#]

7.Tf5+ Kg6

[7...Kxf5?? 8.-- Th6 9.Kc1 c3
 10.Kb1 Ta6 11.Kc1 Ta1#]

8.Tg5+ Kh6

[8...Kxg5?? Schwarz ist zu gefräßig
 9.-- Th6 10.Kc1 c3 11.Kb1 Ta6
 12.Kc1 Ta1#]

9.Tg6+

1/2-1/2

1086

□ Player A
 ■ Player B

Luzern
 [Fritz 12 (5s)]

1982

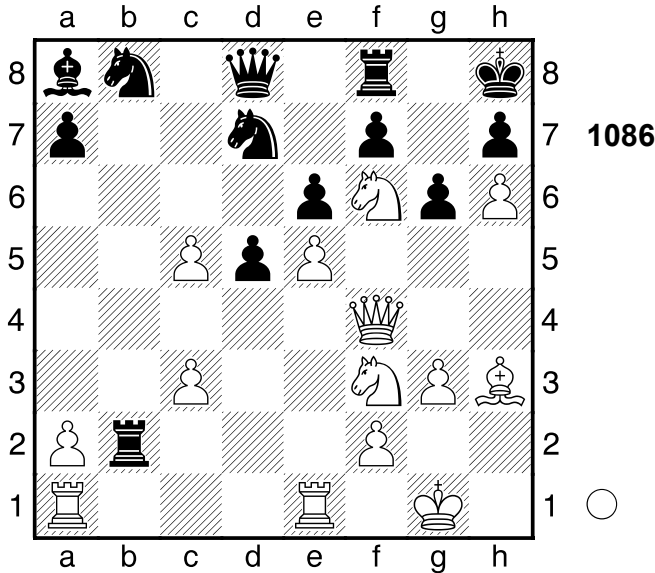

- 1.Sxh7! Rumms! 1...Kxh7**
 [1...Kxh7 2.Sg5+ Dxc5 (2...Kg8 3.h7+ Freibauer; 2...Kxh6 3.Dh4+ Mattangriff; 2...Kh8 3.Dxf7 Kombination) 3.Dxc5 Kombination]
 [Δ1...-- 2.Sxf8 Materialgewinn]
- 2.Sg5+ Kh8**
 [2...Kg8 ist vielleicht ein Schwindelversuch 3.h7+ Kh8 4.Sxf7+ Txf7 5.Dxf7 Sxc5+-]
- 3.Dxf7! Mattdrohung 3...Txf7**
 [3...Txf7 4.Sxf7+ Kg8 (4...Kh7 5.Sxd8 Kombination) 5.Sxd8 Kombination]
 [Δ3...-- 4.Dg7# Mattdrohung]
- 4.Sxf7+ Kh7 5.Sxd8**
 [5.Sxd8 Sxc5 6.Sxe6+-]
- 1-0**

1087

□ Player A
 ■ Player B

Jugoslawien
 [Fritz 12 (5s)]

1982

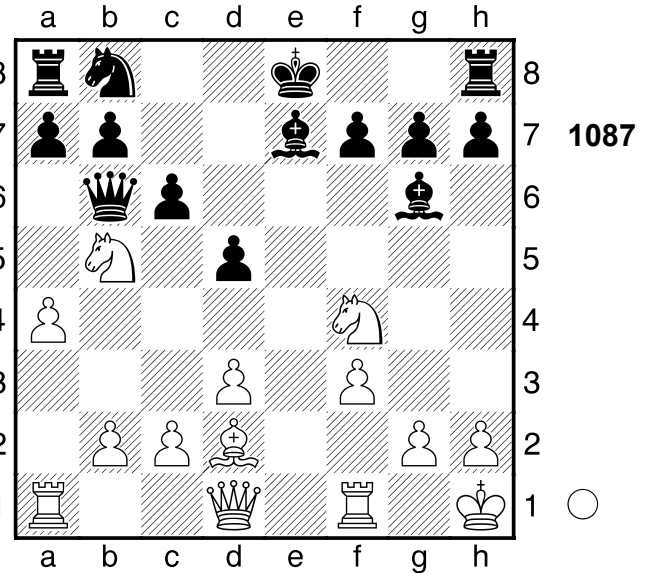

- 1.De2**
 [Δ1.Te1!? 0-0 2.Txe7 cxb5 3.axb5 Dxb5+-]
- 1...Kd7 2.Tfe1 Dd8**
 [2...Lf6 3.Le3 Da5 4.Sd4+-]
- 3.Sc7! Ablenkung: e7 3...Ld6?**
 [3...Kxc7 4.De5+ Doppelangriff (4.Dxe7+ Ablenkung)]
 [3...Dxc7 4.Dxe7+ Ablenkung]
 [Δ3...-- 4.Sxa8 Materialgewinn]
- 4.Sxa8**
1-0

1088

□ Player A
 ■ Player B

Corfu
 [Fritz 12 (5s)]

1982

(Diagramm 1088)

- 1.Scxd4 Lxd4 2.Dxh6**
 Schwarz gewinnt eine Figur. **2...Lg7??**
 [2...Kf7 3.Sg5+ Ke7 4.Dh7+

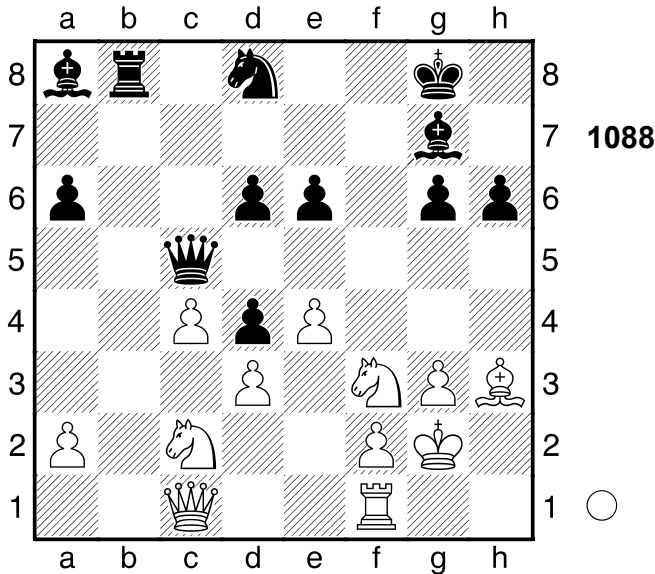

Kf6+-]
3.Dxg6+- Dc7?? Schwarz hätte sowieso bald aufgeben können
 [3...Kf8 4.Lxe6 Lc6+-]
4.Sg5 De7 5.Th1 Kf8 6.Lxe6 Sxe6
 [6...Dxg5 lenkt vielleicht noch ab 7.Dxg5 Sxe6+-]
7.Sxe6+
 [7.Sxe6+ Dxe6 8.Dxe6+-]
 [7.Dxe6?! Dxe6 8.Sxe6+ Kf7 9.Sxg7 Kxg7±]
1-0

1089

□ Player A

■ Player B

Bela Crkva

[Fritz 12 (5s)]

1982

(Diagramm 1089)

1...Sh3+ 2.Kh1 g5
 [2...Tae8 3.Db3 Txe2 4.Sxd4+-]
3.Dd2
 [3.Sg1 Sxg1
A) 4.Txg1? gxh4 5.Sf4 Sxf2+
 6.Kg2 Sxd1 7.Sxh5 h3+
 (7...Txe2+?! 8.Kf1 Tf2+
 9.Ke1-+) 8.Kxh3 Sf2+ 9.Kg2
 Txe2-+;

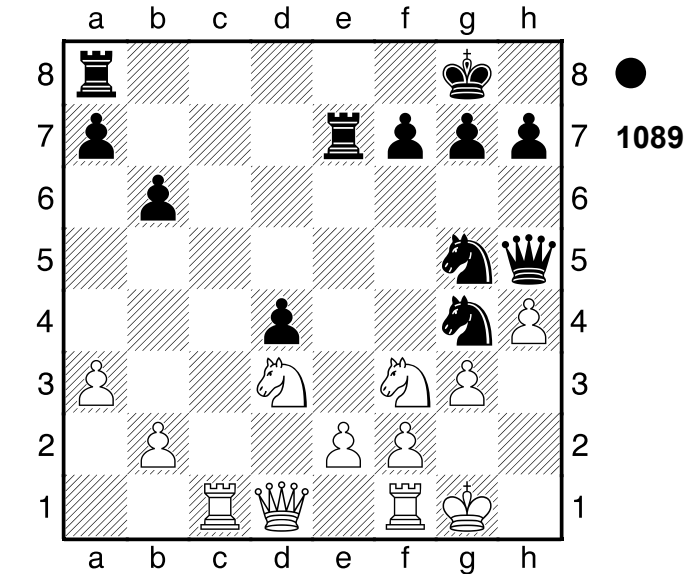

B) 4.Kxg1 gxh4 5.Sf4±]
3...Tae8 4.Tce1 gxh4 5.Sf4??
 auch bessere Züge hätten die Partie nicht gerettet.
 [5.gxh4 f6 6.Sf4-+]
5...Sgxf2+ 6.Txf2 Sxf2+ 7.Kg2 Dg4 8.Tg1
 [8.Kxf2 ist ein letzter Versuch Dxg3+ 9.Kf1-+]
8...Sh3! Doppelangriff: d2/g2 **9.Sxh3**
 [9.Sxh3 Txe2+ Doppelangriff]
 [Δ9.-- Sxf4+ Drohung 10.Dxf4 (10.Kf1 Dh3+ Doppelangriff; 10.Kf2 Txe2+ Mattangriff Hinlenkung; 10.Kh1 hxg3 Freibauer; 10.Kh2 Dh3# Mattangriff) 10...Txe2+ Mattangriff]
9...Txe2+ 10.Dxe2
 [10.Sf2 ändert nichts mehr h3+ 11.Kh2 T8e3 12.Se5 Df5 13.Seg4 Dxg4 14.Tg2 Df3 15.Tg1 Txd2 16.Kxh3 Te5 17.Tc1 Th5#]
10...Txe2+ 11.Sf2 h3+ 12.Kf1
 [12.Kh2 nützt auch nichts mehr Txf2+ 13.Tg2 Txg2+ 14.Kh1 Dxf3 15.a4 Dd1#]
12...Dxf3
 [12...Dxf3 13.Tg2 Txb2 14.Kg1 Dxg2#]
0-1

1090

□ Player A

■ Player B

Polanica Zdroj

[Fritz 12 (5s)]

1982

1091

□ Player A

■ Player B

Reykjavik

[Fritz 12 (5s)]

1982

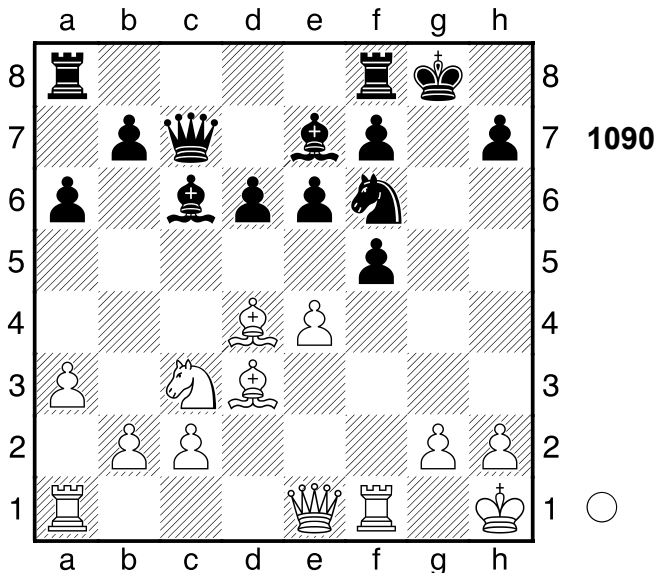
**1.Sd5**[Und nicht 1.exf5 e5 2.Le3 Kh8 \bar{r}]**1...Dd8??** Schwarz zeigt sich dem Druck nicht mehr gewachsen[\triangle 1...Lxd5 2.exd5 Dd7 3.Dg3+ Kh8+-]**2.Sxe7+ Dxe7 3.Dh4 e5 4.Txf5 exd4**

[4...Kh8 hilft auch nicht mehr 5.Txf6 (5.Dxf6+?! Dxf6 6.Txf6 exd4+-) 5...Tg8 6.Le3+-]

5.Txf6[5.Dxf6?! Dxf6 6.Txf6 Tfe8 \pm]**5...De5**

[5...Kh8 wäre gleichermaßen fruchtlos 6.e5! Räumung: e4 Lxg2+ 7.Kg1+-]

6.Tf5 De6

[6...f6 ändert den Lauf der Dinge nicht 7.Txe5 dxe5 8.Tf1+-]

7.Lc4!! Mattangriff **7...d5**[7...Dxc4 8.Dg5+ Mattangriff] [\triangle 7...-- 8.Lxe6 Materialgewinn]**8.Tg5+ Kh8 9.exd5**

[9.exd5 Dd7 10.dxc6 bxc6 11.Tg4+-]

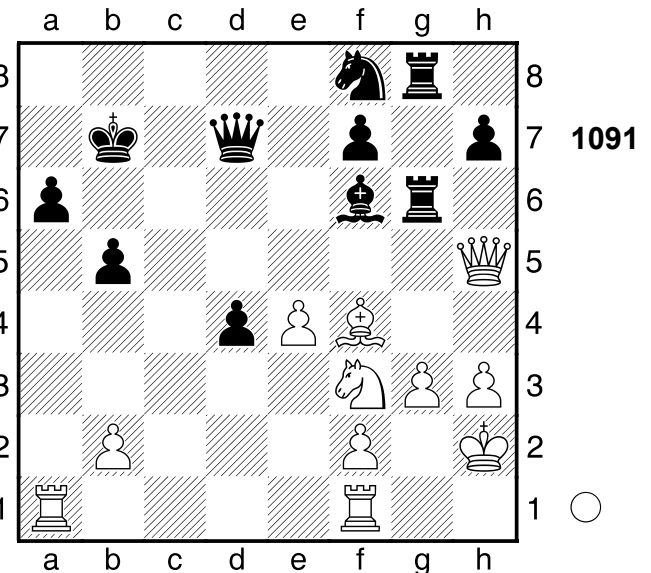
1-0**1.Txa6!!** elegant forcierte Entscheidung. **1...Kxa6**

[1...Tg5 wäre noch eine kleine Chance 2.Lxg5 Txg5+-]

2.Dc5 Ld8 3.Ta1+ La5 4.Lc7 Kb7

[4...Dxh3+ hilft auch nicht mehr 5.Kxh3 Th6+ 6.Kg2 Txg3+ 7.fxg3 Kb7 8.Lxa5 Se6 9.Dxb5+ Kc8 10.Tc1+ Sc5 11.Txc5+ Tc6 12.Txc6+ Kd7 13.Db7+ Ke8 14.Tc8#]

5.Txa5 De6

[5...Dxh3+ ändert nichts am Ausgang der Partie 6.Kxh3 Txg3+ 7.Lxg3 Txg3+ 8.Kxg3 Se6 9.Txb5+ Ka6 10.Db6#]

6.Ta7+

[6.Ta7+ Kc8 7.Ta8+ Kb7 8.Tb8+ Ka6 9.Da3#]

1-0

1092

□ Player A
 ■ Player B

UdSSR
 [Fritz 12 (5s)]

1981

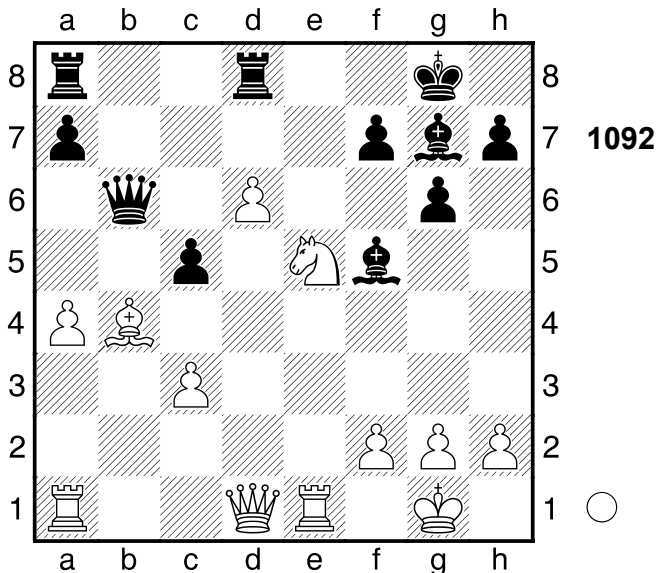

- 1.Sxf7!** Doppelangriff: c5/f7 **1...cxb4**
 [1...Kxf7 2.Dd5+ Doppelangriff]
2.Dd5 Lxc3 3.Sxd8+ Kh8
 [3...Le6 nützt auch nichts mehr
 4.Dxe6+ Kh8 5.De8+ Kg7 6.De7+
 Kh6 7.Dh4+ Kg7 8.Te7+ Kg8
 9.Dxh7+ Kf8 10.Se6#]
4.Te8+ Kg7 5.Dg8+
 [5.Dg8+ Kf6 6.Df8+ Kg5 7.Sf7+
 Kg4 8.h3+ Kf4 9.Dh6+ g5
 10.Dxg5#]
1-0

1093

□ Player A
 ■ Player B

Rio de Janeiro
 [Fritz 12 (5s)]

1982

(Diagramm 1093)

- 1...g3**
 [1...Sxf4?? der Bauer ist nicht zu
 nehmen 2.Lg3 Df6 3.Dxf6 Txf6

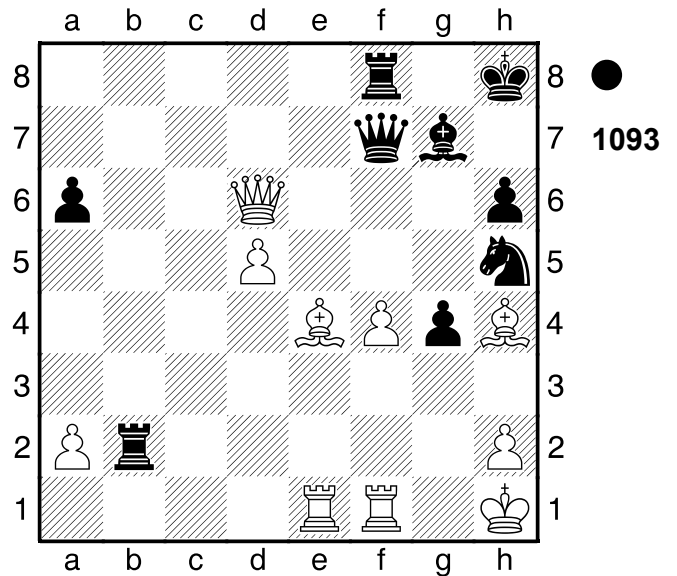

- 4.Lxf4+-]**
2.hxg3
 [2.Lg2 gxh2 3.f5± (3.Kxh2? Sxf4
 4.Dxf4 Dxf4+ 5.Txf4 Txf4+-)]
2...Sxg3+ 3.Lxg3 Dh5+ 4.Kg1 Tg8
5.Tf2??
 [Δ5.Lg2 war notwendig Ld4+ 6.Lf2
 Txg2+ 7.Kxg2 Dg4+ 8.Kh2 Dh4+
 9.Kg2 Txf2+ 10.Txf2 Dxf2+ 11.Kh3
 Dxe1 12.Dxa6 De3+ 13.Kg4 ̄]
5...Ld4+- 6.Kf1 Dh3+ 7.Lg2 Txf2+
8.Lxf2 Dxc2+ 9.Ke2 Dxf2+ 10.Kd3
Tg3+ 11.Ke4 Dxe1+ 12.Kf5 Db1+
 [12...Db1+ 13.Ke6 Tg6+ 14.Kd7
 Db7+ 15.Dc7 Dxd5+ 16.Kc8 Tg8+
 17.Dd8 Dc6+ 18.Kb8 Txd8#]
0-1

1094

□ Player A
 ■ Player B

UdSSR
 [Fritz 12 (5s)]

1982

(Diagramm 1094)

- 1.Sc4 Dxc4**
 [1...Sxc4 2.Txb7 Td7 3.Txc7
 Txc7+-]
2.Txb7+ Sxb7

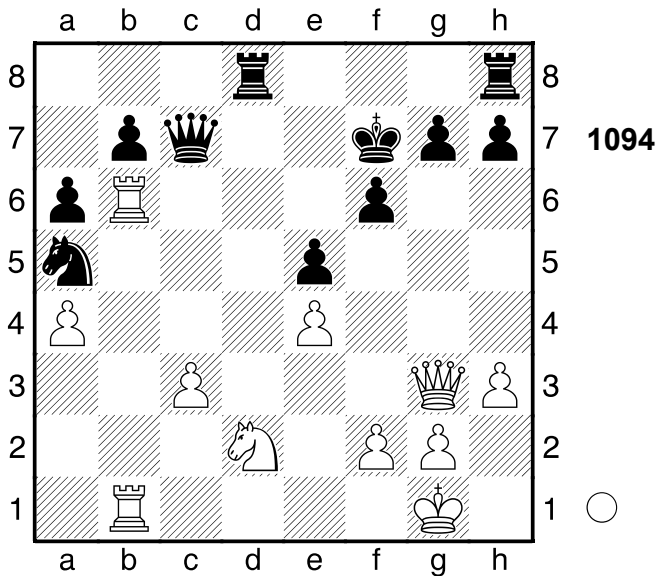

[2...Ke6 die letzte Gegenchance
3.T1b6+ Sc6+-]
**3.Txb7+ Ke6 4.Dg4+ Kd6 5.Dxg7
Dxe4 6.Tb6+**
[6.Tb6+ Dc6 7.Dxf6+ Kd7 8.Dxc6+
Ke7 9.Tb7+ Td7 10.Txd7+ Kf8
11.Dc8#]
1-0

1095
□ Player A
■ Player B
USA
[Fritz 12 (5s)]

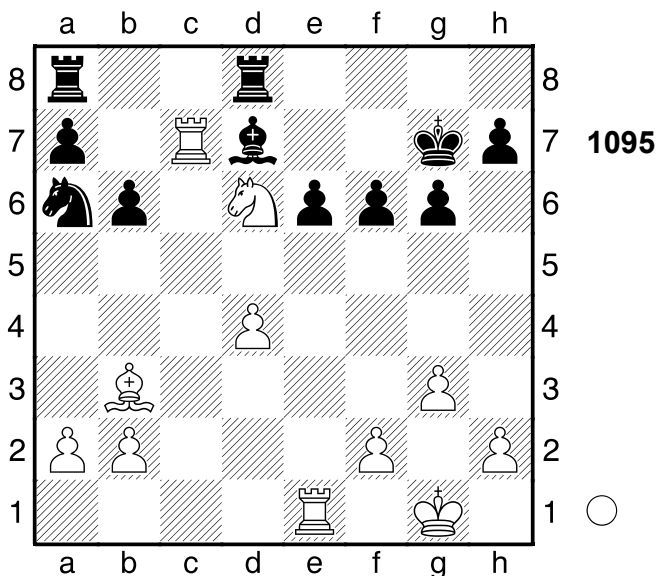

1.Txe6 Sxc7

[1...Kf8 hätte noch versucht werden
können 2.Txf6+ Ke7+-]
2.Te7+ Kh6 3.Sf7+ Kh5
[3...Kg7 ändert nichts am Ausgang
der Partie 4.Sxd8+ Kf8 5.Txd7+-]
4.Txd7 Txd7
[4...g5 verlängert das Leiden 5.Sxd8
g4+-]
5.Ld1#
1-0

1096
□ Player A
■ Player B
UdSSR
[Fritz 12 (5s)]

1981

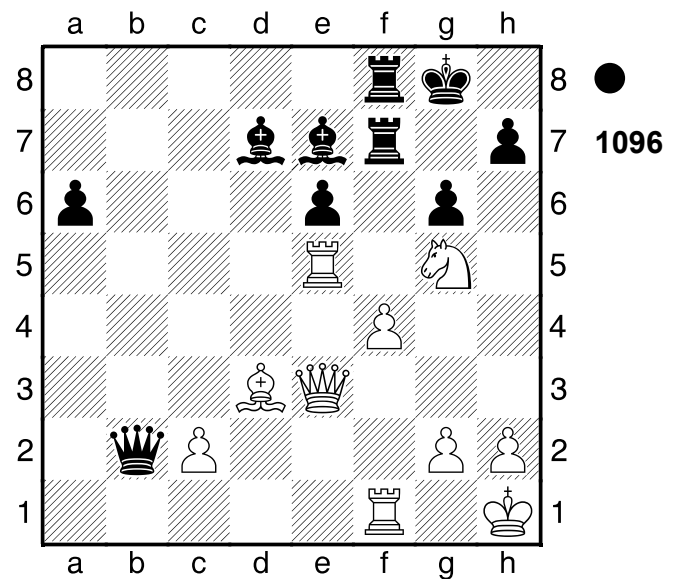

1982

1...Txf4 2.Txf4 Weiß gewinnt einen
Turm 2...Da1+ 3.Lf1 Dxf1+ 4.Txf1
Txf1+ 5.Dg1 Txg1+ 6.Kxg1 Lf6
Schwarz droht Materialgewinn: Lf6xe5
7.Ta5 Weiß droht Materialgewinn:
Ta5xa6 7...Ld8 Schwarz droht
Materialgewinn: Ld8xa5 8.Te5 Lf6
1/2-1/2

1097

□ Player A

■ Player B

Baile Herculane

1982

[Fritz 12 (5s)]

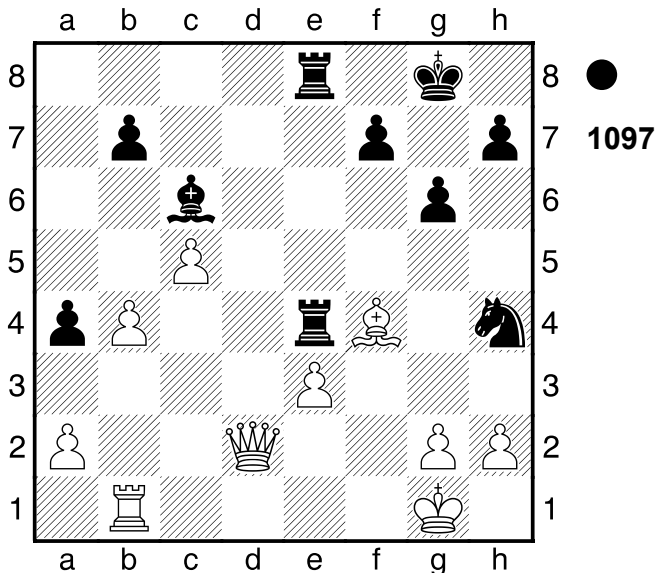

1...Sxg2 2.b5

[2.Kxg2?? Weiß kann den Springer nicht schlagen Td4+ 3.e4 Lxe4+ 4.Kg3 Txd2 5.Lxd2 Lxb1-+]

[2.Dxg2?! kommt nicht in Frage Txf4 3.Dg5 Tf5=]

2...Sxf4 3.bxc6 Sh3+ 4.Kg2 bxc6

5.Dd6 Weiß droht Materialgewinn:

Dd6xc6

[5.Dd7 Txe3 6.Tf1 T8e7 7.Dc8+ Kg7 8.Dxc6 f5±]

5...T8e6

[5...Txe3 6.Tb8 Txb8 7.Dxb8+ Kg7 8.Db4±]

6.Tb8+

[6.Dd8+ Te8 7.Dd7 Txe3±]

6...Kg7± 7.Df8+ Kf6 8.Tb1

Verliert Material

[8.Tb7 Txe3 9.Txf7+ Kg5±]

8...Txe3 9.Tf1+ Kg5 10.Dxf7 Kg4

11.Tf3

[11.Kh1 h6±]

11...Te2+ 12.Kh1 Weiß droht Matt

12...Te1+ 13.Tf1 Txf1+ 14.Dxf1 Sf4

15.Dd1+ Te2

1/2-1/2

1098

□ Player A

■ Player B

Lugano

1982

[Fritz 12 (5s)]

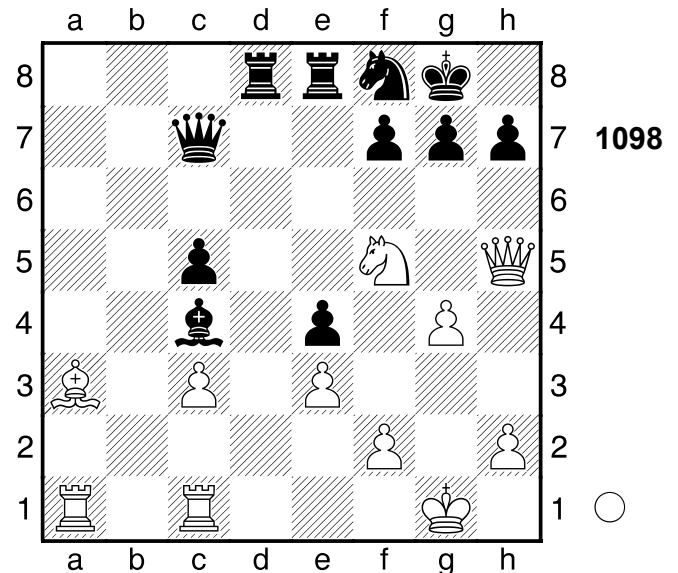

1.Lxc5 g6??

[♞1...Se6 war noch möglich 2.Ld4 Ta8±]

2.Dg5+- Sd7 3.Ld6

[♞3.Se7+ und Weiß hätte es noch leichter Kg7 4.Ld6+-]

3...Dc6?? schlecht aber verständlich

[3...Dc8 4.Se7+ Txe7 5.Lxe7 Te8+-]

4.Dxd8!! Mattdrohung **4...Txd8**

[4...Txd8 5.Se7+ Kf8 (5...Kg7 6.Sxc6 Kombination; 5...Kh8 6.Sxc6 Kombination) 6.Sxc6+ Ke8 (6...Kg7 7.Sxd8 Kombination; 6...Kg8 7.Sxd8 Kombination) 7.Sxd8 Kombination] [♠4...-- 5.Dxe8+ Mattdrohung]

5.Se7+

[5.Se7+ Kg7 6.Sxc6+-]

1-0

1099

□ Player A
 ■ Player B

Fernpartie
 [Fritz 12 (5s)]

1981

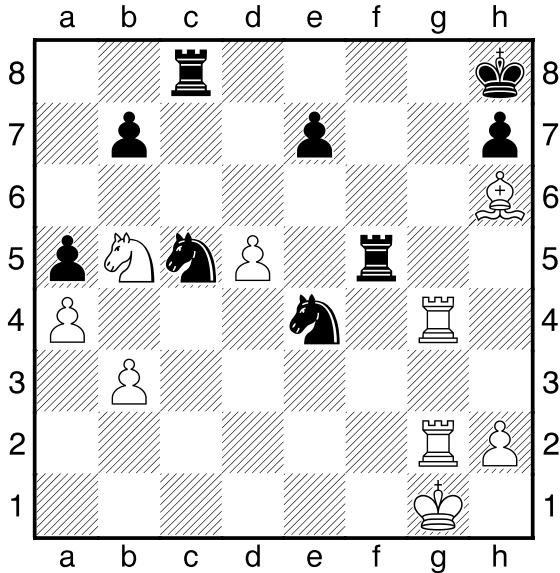

1099

1.Sc7!! Mattangriff **1...Sf6**
 [1...Txc7 2.Tg8# Mattangriff]
2.Lg7+ Kg8 3.Lxf6+ Kf7 4.Le5!
 Mattangriff **4...Txe5**
 [4...Txe5 5.Tf2+ Mattangriff]
 [Δ4...-- 5.Tg7+ Mattdrohung]
5.Tf2+
 [5.Tf2+ Tf5 6.Txf5#]
1-0

1100

□ Player A
 ■ Player B

BRD
 [Fritz 12 (5s)]

1981

(Diagramm 1100)

1.Lb5 Txc6 2.dxc6 Sxe5 3.c7+
 [3.c7+ Sed7 4.cxd8D+ Kxd8 5.a3
 bxa3 6.Txa3+-]
1-0

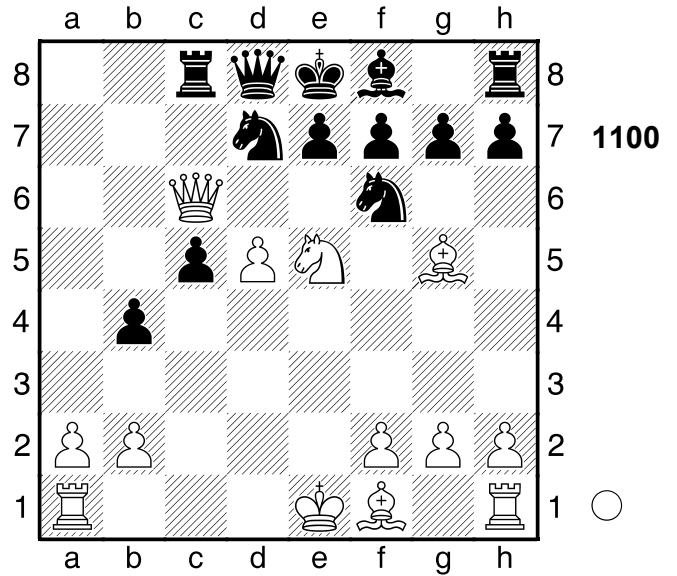

1100

1101

□ Player A
 ■ Player B

Variante
 [Deep Rybka 4 w32 (5s)]

1981

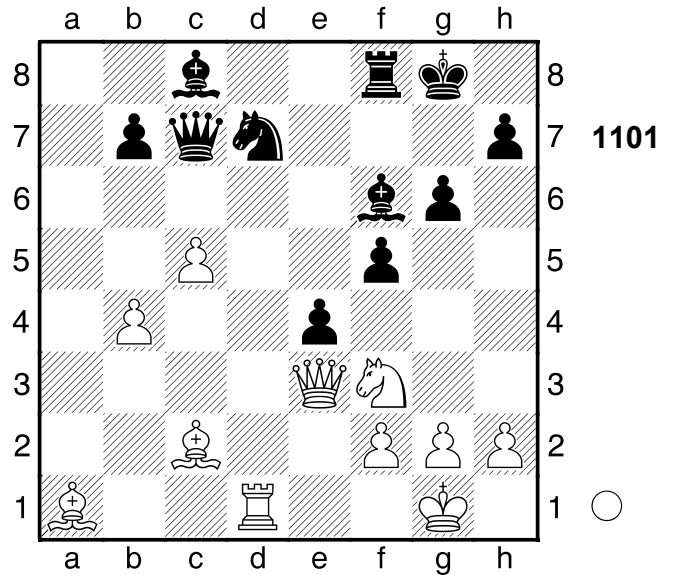

1101

1.Dh6 Dd8
 [1...Sxc5 2.bxc5 Le6 3.Lxf6
 exf3+-]
2.Lb3+ Kh8 3.Txd7! Mattangriff
3...Lxd7
 [3...Lxd7 4.Sg5 Kombination]
 [3...Dxd7 4.Dxf8# Mattangriff]
 [Δ3...-- 4.Txh7# Mattdrohung]
4.Sg5 De7 5.Sxh7! Mattangriff

5...Dg7

[5...Dxh7 6.Dxf8+ Mattangriff]
 [Δ5...-- 6.Sxf8+ Mattdrohung]

6.Sxf8+ Dxh6 7.Lxf6+

[7.Lxf6+ Dg7 8.Lxg7+ Kxg7
 9.Sxd7+-]

1-0

1102

□ **Player A**

■ **Player B**

Magyarorzag

[Deep Rybka 4 w32 (5s)]

1981

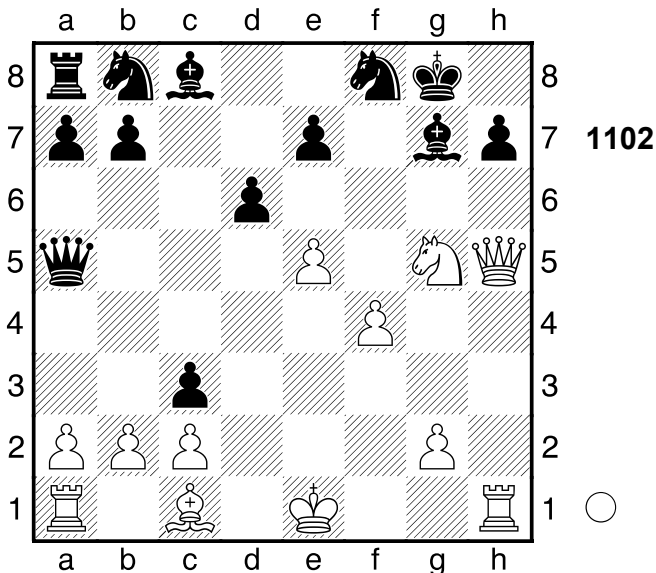

1.Df7+ Kh8 2.Sxh7 cxb2+ 3.Kf2 Dc5+ 4.Le3 Dxc2+ 5.Kg3 bxa1D

[5...Dxh7 bietet noch letzte Rettungschancen 6.Txh7+ Sxh7 7.De8+ Sf8 8.Th1+ Kg8 9.Dxc8 dxe5 10.Dxb7 Sa6 11.Dxa8 Sc7 12.Dxa7 exf4+ 13.Lxf4 Sd5+-]

6.Sf6+

[6.Txa1?? Weiß ist zu gefräßig Dxh7 7.Dxe7 dxe5+-]

6...Dxh1 7.Dg8#

1-0

1103

□ **Player A**

■ **Player B**

Bagneux

1981

[Deep Rybka 4 w32 (5s)]

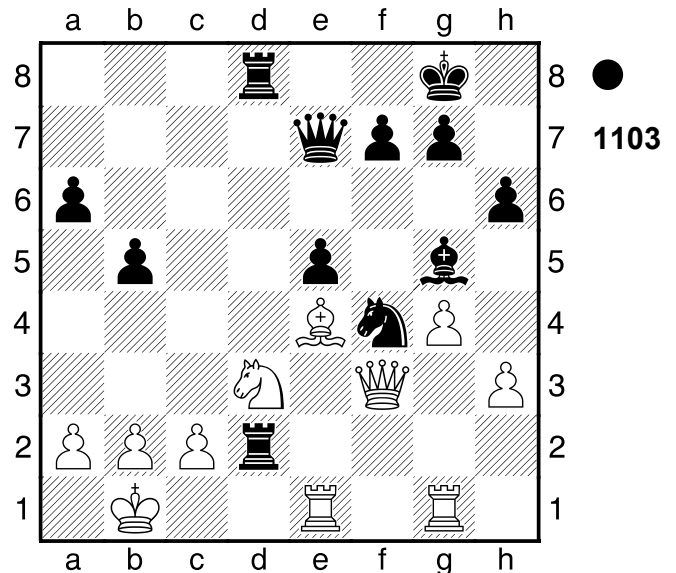

1...Sxd3 2.Lxd3 T8xd3 3.cxd3

[3.Dxd3 ist ein letzter Versuch Txd3 4.cxd3+-]

3...Db4 4.Da8+

[4.b3 ändert nichts am Ausgang der Partie Da3 5.Da8+ Kh7 6.De4+ g6 7.Dxg6+ fxg6 8.Txe5 Db2#]

4...Ld8!! Mattdrohung

[4...Ld8 5.b3 Dc3 6.Dxd8+ Kh7 7.Dg8+ Kxg8 8.g5 Db2#]

0-1

1104

□ **Player A**

■ **Player B**

UdSSR

1981

[Deep Rybka 4 w32 (5s)]

(Diagramm 1104)

1...Txe3! Hinlenkung: e3 2.fxe3

[2.Txe3 Dxf2+ Hinlenkung Doppelangriff]

[2.fxe3 Df2+ 3.Kh1 (3.Kh2 Le5+

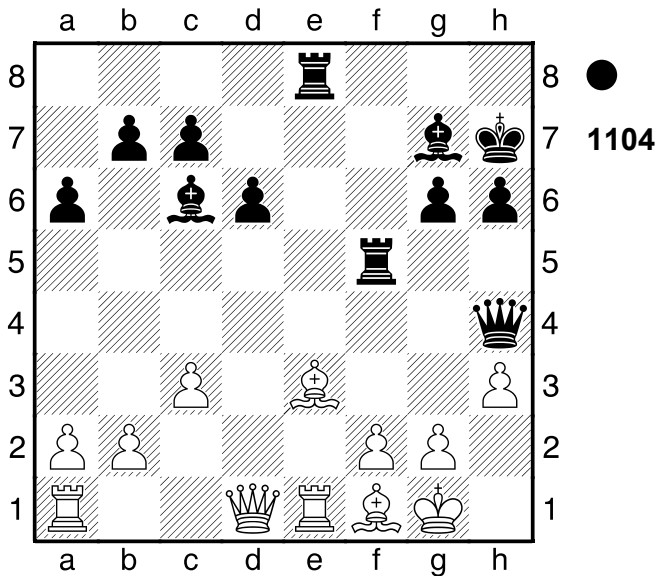

Mattangriff) 3...Dxb2 Kombination]
 [Δ2.-- Txx3 Mattdrohung]
2...Df2+ 3.Kh1 Le5 4.Dg4 h5 5.De2
 [5.Dxf5 gxf5 6.e4 fxe4 7.Tec1
 Dg3 8.Kg1 e3 9.Ld3+ Kg7 10.Tc2
 Dh2+ 11.Kf1 Dh1+ 12.Ke2 Dxxg2+
 13.Kxe3 Lf4+ 14.Kxf4 Df3+ 15.Kg5
 Dg3+ 16.Kxxh5 Lf3#]
5...Dg3
 [5...Dg3 6.Dxxh5+ gxxh5 7.Kg1
 Dh2#]
0-1

1105
 □ Player A
 ■ Player B
 Neuseeland 1981
 [Deep Rybka 4 w32 (5s)]

(Diagramm 1105)

1...hxxg3 2.Txxd5+ Dxxd5!! Mattdrohung
3.Sxxd5
 [3.Sxxd5 Txxh2+ 4.Kg1 Ld4+ 5.Se3
 (5.Df2 Lxxf2+ Mattangriff
 Hinlenkung; 5.De3 Lxxe3+
 Kombination; 5.Kf1 Th1# Mattangriff
 Hinlenkung) 5...Tgh8 Kombination]
 [Δ3.-- Txxh2+ Mattdrohung]
3...Txxh2+ 4.Kg1 Ld4+ 5.Se3 Tgh8

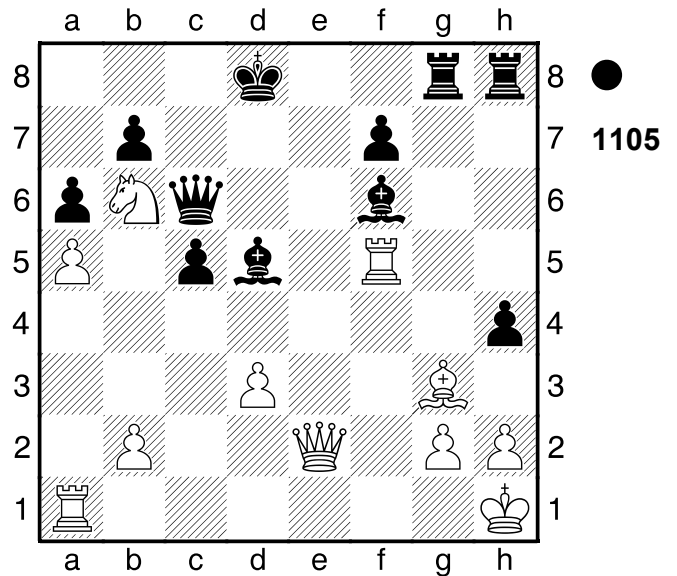

[5...Tgh8 6.Dh5 T8xxh5 7.Kf1 Te5
 8.Te1 Th1+ 9.Ke2 Txxe3+ 10.Kd2
 Thxe1 11.Kc2 T3e2+ 12.Kb3 Td1
 13.Kc4 Tc1+ 14.Kd5 Kc7 15.b3
 Te5#]
0-1

1106
 □ Player A
 ■ Player B
 Athen 1981
 [Deep Rybka 4 w32 (5s)]

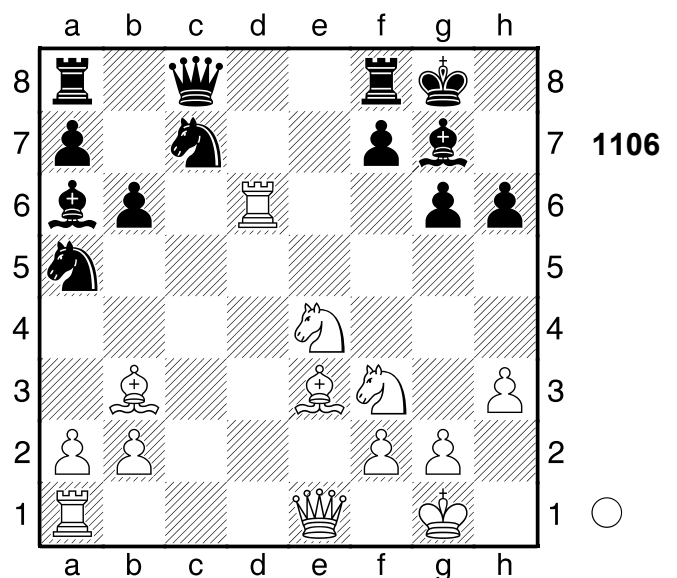

1.Txxg6 Sxxb3
 [1...Se8 ändert den Lauf der Dinge
 nicht 2.Lxxh6 Sxxb3 3.Sf6+ Sxxf6

4.Txg7+ Kh8 5.axb3 Dc7+-]
2.Sf6+♣ Kh8 3.Txg7 Kxg7
 [3...Ld3 würde die Partie unwesentlich verlängern 4.Lxh6 Se8 5.Sxe8 Txe8+-]
4.Lxh6+! Mattangriff **4...Kh8**
 [4...Kxh6 5.De3+ Mattangriff]
5.De4
 [5.De4 Ld3 6.Dxd3 Df5 7.Dxf5 Sxa1 8.Dh7#]
1-0

1107

□ **Player A**

■ **Player B**

Bagneux

1981

[Deep Rybka 4 w32 (5s)]

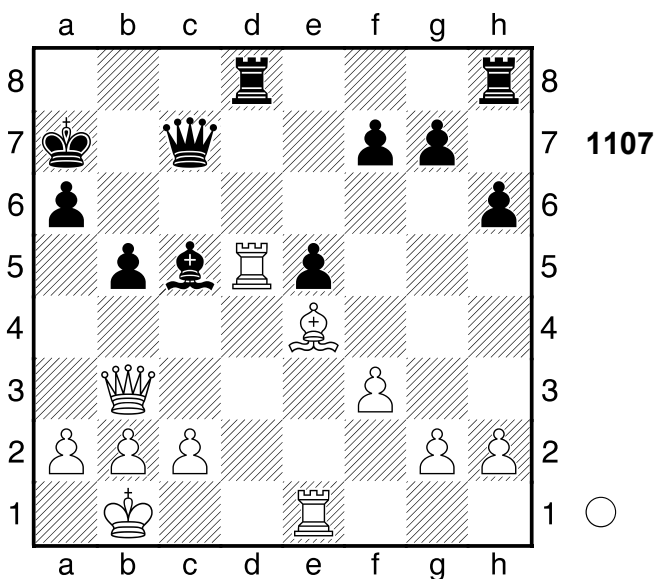

1.Txc5! Doppelangriff: g7/a7 **1...Dxc5**
 [1...Dxc5 2.Dxf7+ Doppelangriff]
 [Δ1...-- 2.Txc7+ Mattdrohung]
2.Dxf7+ Kb6 3.Db7+ Ka5 4.c3 b4
 [4...Td4 ist vielleicht ein Schwindelversuch 5.cxd4 Dd6+-]
5.Ld3!! Mattdrohung **5...Txd3**
 [5...Txd3 6.cxb4+
A) 6...Dxb4 7.Dc7+
 Doppelangriff (7.Txe5+ Ablenkung);
B) 6...Ka4 7.Dxa6+
 Doppelangriff (7.bxc5 Freibauer)]

[Δ5...-- 6.Dxa6# Mattdrohung]
6.Txe5!! Mattangriff. **6...Td1+**
 [6...Dxe5 7.Dxb4# Mattangriff]
 [Δ6...-- 7.Dxb4# Mattdrohung]
7.Kc2 Td2+ 8.Kxd2 bxc3+
 [8...Td8+ hilft allerdings auch nicht 9.Kc1 Td1+ 10.Kxd1 bxc3 11.Txc5+ Ka4 12.De4#]
9.bxc3
 [9.bxc3 Td8+ 10.Kc1 Td1+ 11.Kxd1 Dd5+ 12.Txd5+ Ka4 13.Dxa6#]
1-0

1108

□ **Player A**

■ **Player B**

Bulgarien

1981

[Deep Rybka 4 w32 (5s)]

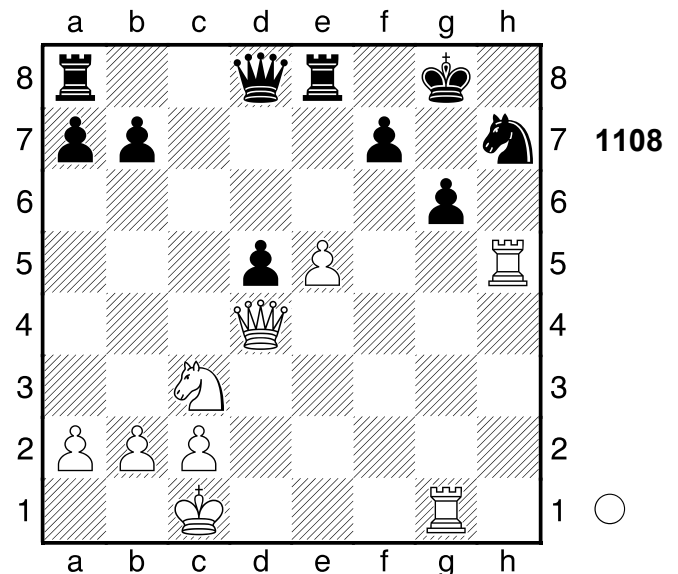

1.Txh7 Kxh7 2.e6 f6?? ein Ende mit Schrecken
 [2...Kg8 3.Th1 Dg5+ 4.Kb1 f6+-]
3.Dd3 f5 4.Dd4 g5 5.De5 Kg6
6.Sxd5
 [6.Sxd5 Dxd5 7.Dxd5+-]
1-0

1109

□ Player A
 ■ Player B

Variante

[Deep Rybka 4 w32 (5s)]

1981

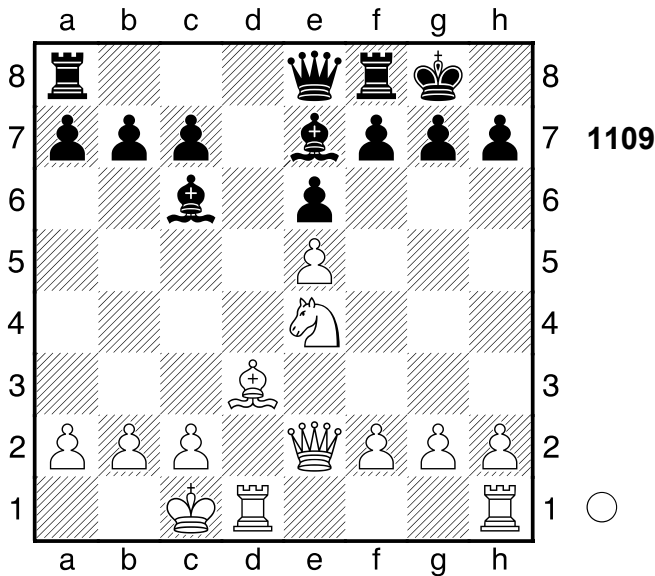

1.Sf6+ Lxf6 2.exf6

[2.Lxh7+ Kxh7 3.Dh5+ Kg8 4.exf6
 Le4 5.fxg7 Kxg7 6.De5+ f6 7.Dxe4
 Dc6 8.Dxc6 bxc6 9.Td7+ Tf7+-]

2...g6

[Δ2...h6+-]

3.De3 Dd8

[3...Lxg2?? 2 scheidert an Matt in
 4.Dh6 Lxh1 5.Dg7#]

4.Df4

[Δ4.Dg5 wäre im Gewinnsinne
 präziser h6 5.Dh4+-]

4...e5±

[4...Lxg2?? den sollte Schwarz
 lieber stehen lassen 5.Le4 Dxf6
 6.Dxf6 Lxe4 7.Thg1+-]

5.Dxe5

[5.Dxe5 Te8 6.Df4±]

1-0

1110

□ Player A
 ■ Player B

Spanien

[Deep Rybka 4 w32 (5s)]

1981

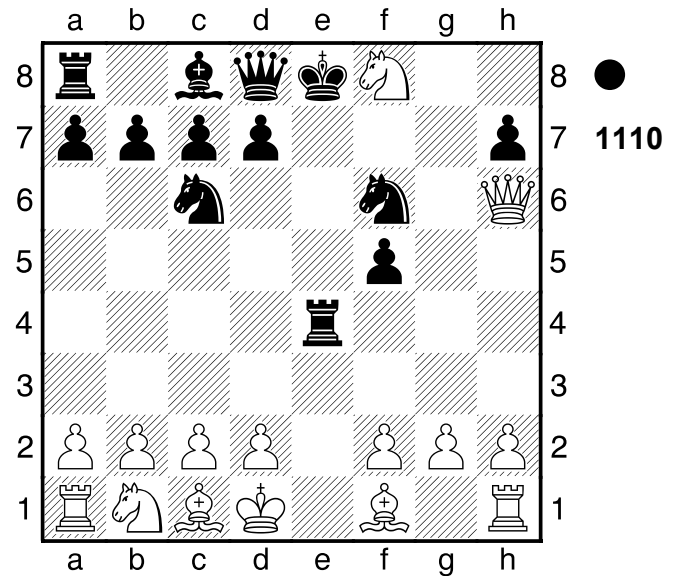

1...Sg4 2.Dh5+ Kxf8 3.Dxf5+

letzter Buchzug **3...Kg7 4.Ld3??**

und es geht weiter bergab

[Δ4.c3 d5 5.Df3±]

4...Sd4+ 5.Dxe4

[5.h3 ist noch eine dünne Chance
 Dh4 6.Tf1 Sxf5 7.hxg4 Dxc4+ 8.f3
 Dxc2 9.fxe4+-]

5...Sxf2+ 6.Ke1 Sxe4

[6...Sxe4 7.Lxe4 Dh4+ 8.Kf1
 Dxe4+-]

0-1

1111

□ Player A
 ■ Player B

Variante

[Deep Rybka 4 w32 (5s)]

1981

(Diagramm 1111)

1.Sxf7! Doppelangriff: h7/g6 1...Kxf7

[1...Kxf7 2.Dh5+ Doppelangriff]

[Δ1...-- 2.Sxd8 Materialgewinn]

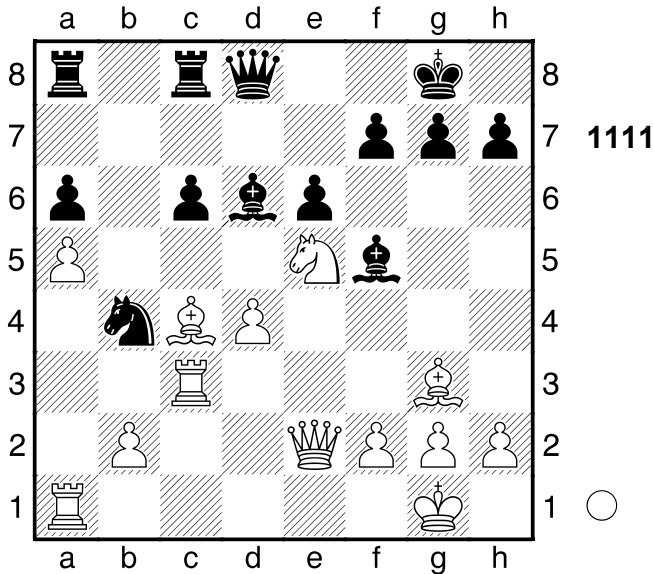

2.Lxe6+! Ablenkung: e6. **2...Lxe6**
3.Tf3+ Ke7 4.Lh4+ Kd7 5.Lxd8
 [5.Lxd8 Txd8 6.Te1±]
1-0

1112

□ **Player A**

■ **Player B**

UdSSR

[Deep Rybka 4 w32 (5s)]

1981

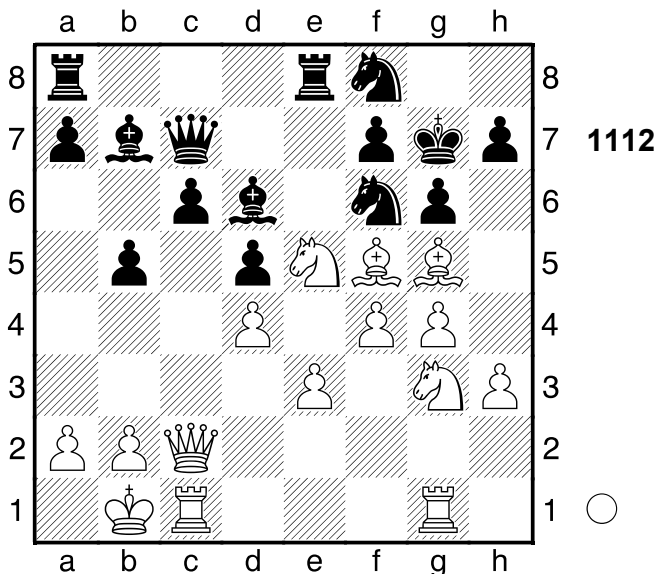

1.Sh5+! und aus **1...Sxh5**
 [1...Sxh5 2.gxh5 gxh5 3.Ld8+
 Doppelangriff]
 [1...gxh5 2.gxh5 Sxh5 3.Ld8+
 Doppelangriff]

2.gxh5 Lc8

[2...b4 3.hxg6 hxg6 4.h4+-]

3.Ld3 Lxe5?

[3...Lxh3 4.hxg6 fxg6+-]

4.fxe5 Lxh3

[4...Te6 wäre noch eine kleine
 Chance 5.Lf6+ Txf6 6.exf6+ Kxf6
 7.Lxb5 Tb8 8.Df2+ Kg7 9.Lxc6
 Dd6+-]

5.Lf6+ Kg8 6.hxg6 hxg6 7.Lxg6!

Mattdrohung. .

[7.Lxg6 fxg6 8.Txg6+ Sxg6
 9.Dxg6+ Kf8 10.Th1 Te7 11.Txh3
 Th7 12.Txh7 Dxh7 13.Dxh7 a5
 14.Dg7+ Ke8 15.De7#]

1-0

1113

□ **Player A**

■ **Player B**

Fernpartie

1981

[Deep Rybka 4 w32 (5s)]

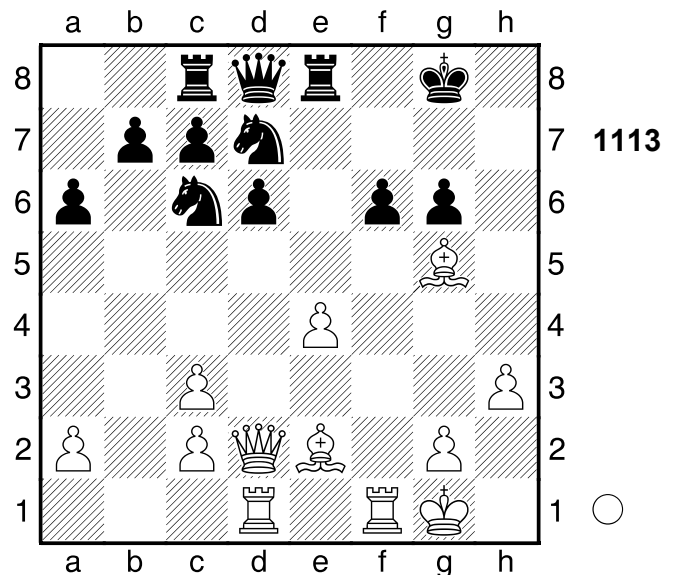

1.Lxf6 Sxf6 2.Dh6 Se5 3.Lc4+!!

Doppelangriff: f6/g8 **3...Sxc4**

[3...d5 verlängert das Leiden 4.Txd5
 Sxd5 5.Lxd5+ Dxd5 6.exd5
 Tcd8+-]

4.Dxg6+ Kh8 5.Dh6+ Kg8 6.Txf6

Te7

[6...Dxf6 ist noch eine Idee 7.Dxf6

Se5+-]
7.Tg6+ Kf7 8.Dh7+
 [8.Dh5 Ke8 9.Tgxd6+ Tf7 10.Dh8+ Tf8 11.Txd8+ Txd8 12.Txd8+ Kxd8 13.Dxf8+ Kd7 14.Df7+ Kc6 15.Dd5+ Kb6 16.Dxc4 c6 17.e5 c5 18.Dd5 a5 19.e6 Ka7 20.e7 b5 21.Dxc5+ Kb8 22.e8D+ Kb7 23.Dec8#]
8...Ke8 9.Tg8+ Kd7 10.Df5+ Te6 11.Txd8+ Txd8 12.Df7+
 [12.Df7+ Te7 13.Dxc4+-]
1-0

1114
 □ **Player A**
 ■ **Player B**
 UdSSR 1981
 [Deep Rybka 4 w32 (5s)]

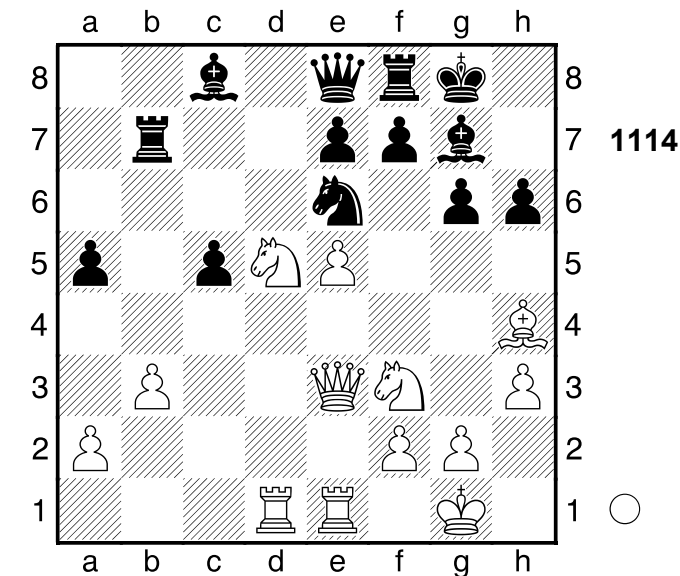

1.Lxe7 Txe7 2.Sf6+ Lxf6 3.exf6 Kh7 4.fxe7 Dxe7 5.Se5 1-0

1115
 □ **Player A**
 ■ **Player B**
 Ungarn 1981
 [Deep Rybka 4 w32 (5s)]

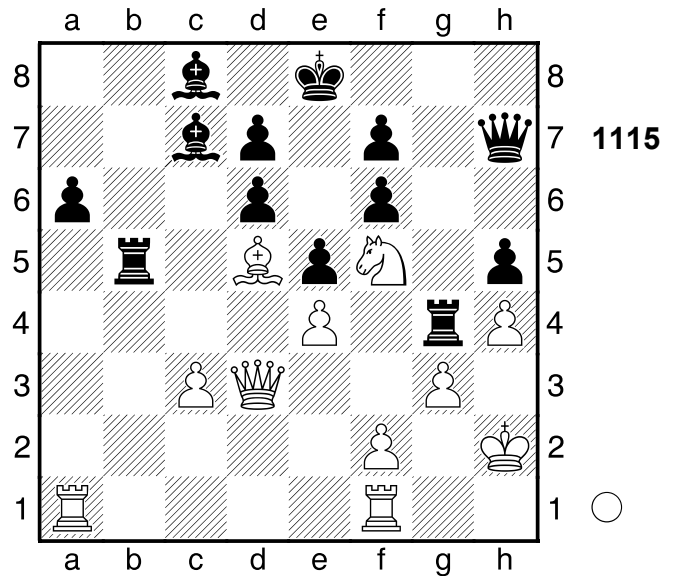

1.Dxb5 axb5 2.Ta8 Kd8 3.Lb7 Lb8
 [3...Dxf5 verlängert das Leiden 4.Txc8+ Ke7 5.exf5 Lb6+-]
4.Txb8 Kc7 5.Txc8+ Kxb7 6.Sxd6+ Kb6 7.Tb1
 [7.Tb1 Dxe4 8.Sxe4 Txe4 9.Td1+-]
1-0

1116
 □ **Player A**
 ■ **Player B**
 Manzanillo 1981
 [Deep Rybka 4 w32 (5s)]

(Diagramm 1116)

1.Sb5 Sxb5
 [1...Td7 2.Sd6! kräftig gespielt Df8 3.Txf7 Lg5+ 4.Dxg5 Txf7 5.Sxb7 Tf4+-]
2.Txf7!! Ablenkung: g6. 2...Kxf7
 [2...Kxf7 3.Dxh7+ Ablenkung]
 [Δ2...-- 3.Dxh7# Mattdrohung]

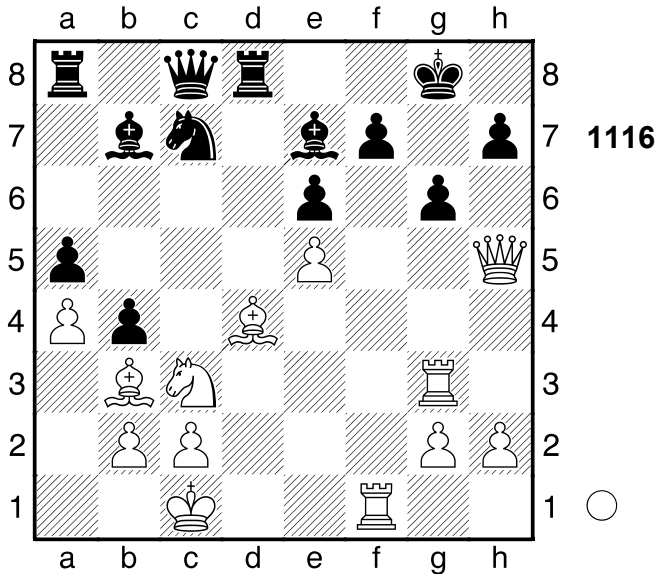

3.Dxh7+ Ke8 4.Dxg6+ Kd7 5.Lxe6+
 [5.axb5?! wäre ein Fehlgriff Kc7
 6.Lxe6 Le4±]
5...Kc7 6.Lb6+!! Ablenkung: b5
 [6.Lxc8?! ist sichtlich schwächer
 Sxd4 7.Lg4 Ld5±]
 [6.axb5?! wäre hingegen schwach,
 denn Le4 7.Df7 Td7±]
6...Kxb6 7.Lxc8+ Lc6 8.axb5
 [8.axb5 Taxc8 9.bxc6 Txc6
 10.Df7+-]
1-0

1117
 □ Player A
 ■ Player B
 Polanica Zdroj 1981
 [Deep Rybka 4 w32 (5s)]

(Diagramm 1117)

1...Lxe4! bleibt am Drücker **2.fxe4**
 [2.fxe4 Dxe3 Kombination]
 [Δ2.-- Lxd3 Materialgewinn]
2...Dxe3! Hinlenkung: e3 **3.Dxe3 Sg4+**
4.Kh3 Sxe3 5.Te1 Sg4
0-1

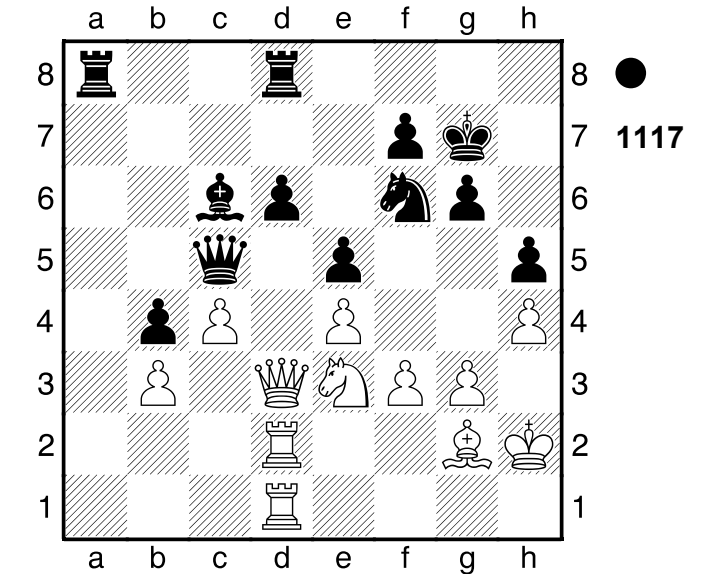

1118
 □ Player A
 ■ Player B
 DDR 1981
 [Deep Rybka 4 w32 (5s)]

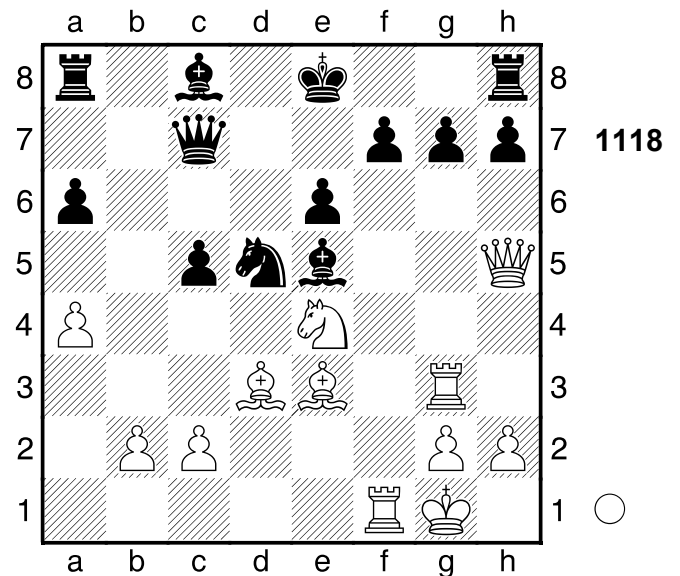

1.Txg7! war die Absicht **1...Tf8**
 [1...Lxg7 2.Txf7 Kombination]
 [Δ1...-- 2.Tgxf7 Materialgewinn]
2.Tfxf7! Abzugsangriff: h7, e4-g5.
2...Txf7
 [2...Dxf7 3.Sg5 Abzugsangriff]
 [2...Txf7 3.Sg5 Abzugsangriff]
 [Δ2...-- 3.Td7+ Mattdrohung]
3.Tg8+ Ke7

[3...Kd7 4.Dxf7+ Kc6 5.De8+ Dd7
6.Dxd7+ Kxd7 7.Lf2 Lxb2 8.Sxc5+
Ke7 9.Lxa6 (9.Lxh7?! Sf6 10.Th8
Sxh7 11.Txh7+ Kf6+-) 9...Txa6
10.Txc8+-]

4.Lg5+

[♖4.Lxc5+!? gibt noch größeren
Vorteil Dxc5+ 5.Sxc5 Ld4+ 6.Kh1
Sf6+-]

4...Kd7 5.Dxf7+ Kc6 6.De8+

[6.Df8!? erleichterte Weiß die
Gewinnführung Ld4+ 7.Kh1 Lb7+-]

6...Kb7 7.Tf8 Db6?

[7...c4 8.Tf7 Ld7 9.Dxd7 Dxd7
10.Txd7+ Kc6 11.Txh7 cxd3
12.cxd3 Lxb2+-]

8.Df7+ Sc7

[8...Dc7 bietet noch letzte
Rettungschancen 9.Sxc5+ Kc6
10.Dxc7+ Kxc7 11.Sxa6+ Kb6+-]

9.Le3 Dxb2

[9...Ld4 lenkt vielleicht noch ab
10.Lxd4 cxd4+-]

10.Sxc5+

[10.Sxc5+ Kb6 11.Sb3+ Ld4
12.Lxd4+ Dxd4+ 13.Sxd4 Sd5
14.Sb3 Kc6 15.Le4 Ld7 16.Lxd5+
exd5 17.Txa8 Kd6 18.Ta7 Ke5
19.Txd7 h6 20.Txd5+ Ke4
21.Df3#]

1-0

1119

□ **Player A**

■ **Player B**

UdSSR

1981

[Deep Rybka 4 w32 (5s)]

(Diagramm 1119)

1.Le6

[1.Sf5!? Tc7+-]

1...Dd6± 2.Lf5

[♖2.Ld5 Tc7 3.Sf5±]

2...Tc4??

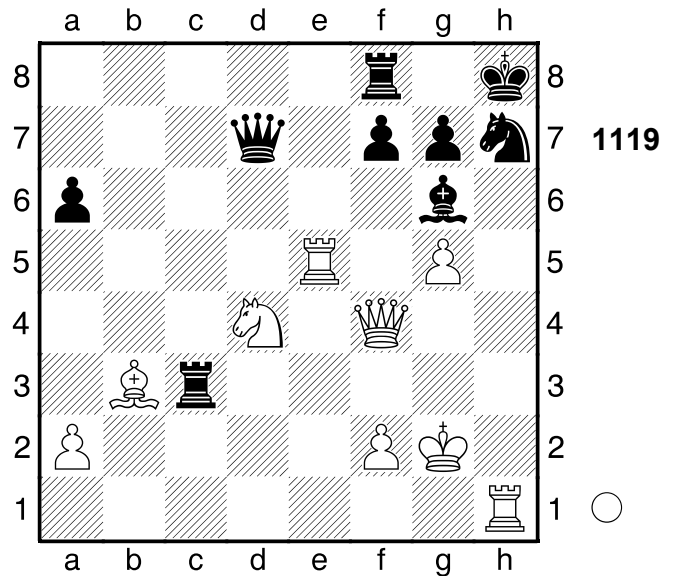

[♖2...Kg8± war der letzte Versuch]

3.Te8+- Dd5+

[3...Dxf4?? 1 führt zum Matt in
4.Txf8#]

4.Le4 Lxe4+ 5.Dxe4 Dxd5+

[5...Dxe4+ nützt auch nichts mehr
6.Txe4 Kg8 7.Teh4+-]

6.Kf3 Tc3+

[6...Df6+ ist ein letzter Strohhalm
7.Ke2 g6 8.Txf8+ Kg7+-]

7.Ke2

[7.Ke2 Tc2+ 8.Sxc2+- (8.Dxc2?!
Txe8+ 9.Kf1 g6±)]

1-0

1120

□ **Player A**

■ **Player B**

Bulgarien

1981

[Deep Rybka 4 w32 (5s)]

(Diagramm 1120)

1.Txd7! ist die hübsche Pointe 1...Txd7

[1...Txd7 2.Dh4 Kombination]

[1...Lxd7 2.Dh4 Kombination]

[♗1...-- 2.Txe7 Materialgewinn]

2.Dh4 h5 3.Lxh5 Kg7 4.Lxg6!

Ablenkung: g6 **4...Th8**

[4...fxg6 5.Dh7+ Ablenkung]

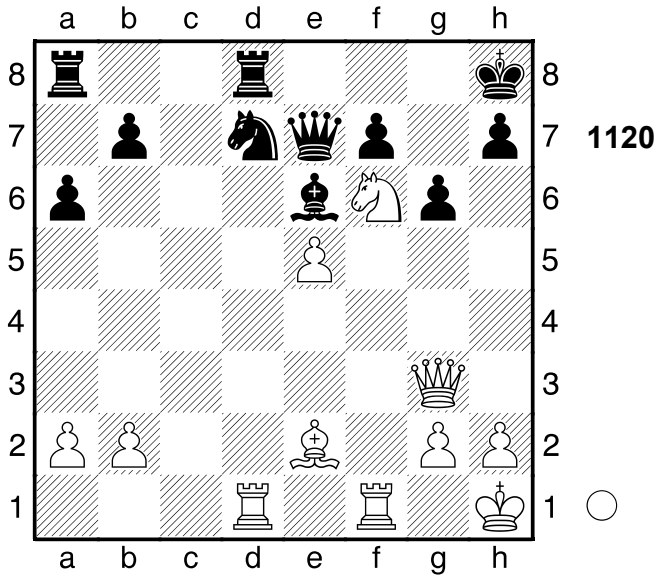

[4...Kxg6 5.Dh7+ Mattangriff
Räumung]
[Δ4...-- 5.Dh7+ Mattdrohung]
5.Lh7 Lf5 6.Dg3+ Lg6 7.Lxg6 fxc6
8.Sxd7
[8.Sxd7 Dxd7 9.h3+-]
1-0

1121

□ Player A

■ Player B

CSSR

[Deep Rybka 4 w32 (5s)]

1981

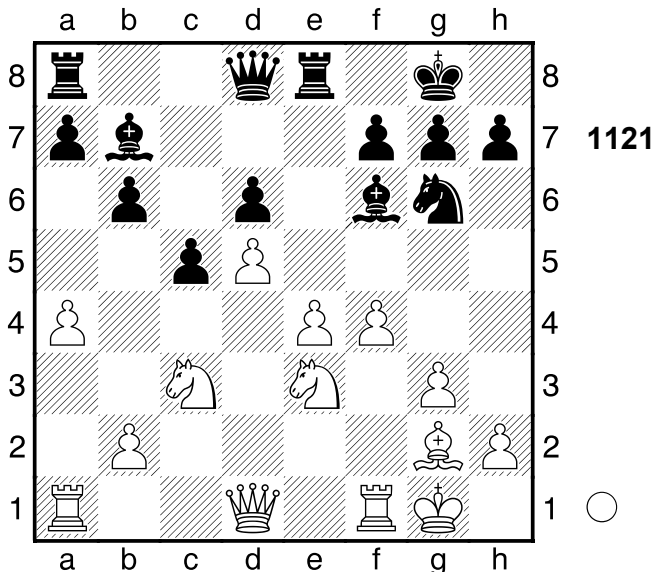

1.e5 dxe5 2.f5 Weiß droht
Materialgewinn: f5xg6 **2...Sf8 3.Se4**

Eine wichtige Figur **3...Lg5 4.Sg4 La6**

Schwarz droht Materialgewinn: La6xf1

[4...h5 5.f6 Dxd5 6.fxc7 Kxg7
7.Dxd5 Lxd5 8.Sgf6 Lxe4 9.Sxe8+
Txe8 10.Lxe4=]

5.Tf2± Sd7?

[5...h5 6.f6 Lc8 7.fxc7 Sh7 8.Sh6+
Lxh6 9.Dxh5 Lxg7 10.Txf7 Tf8+-]

**6.f6+- Lxf6 7.Sexf6+ Sxf6 8.Sxf6+
gxf6 9.Le4 Dd6??** verschlechtert die
Stellung weiter

[9...h6 10.Dh5 Kg7+-]

10.Dh5

[10.Dh5 Kf8 11.Dh4+-]

1-0

1122

□ Player A

■ Player B

CSSR

[Deep Rybka 4 w32 (5s)]

1981

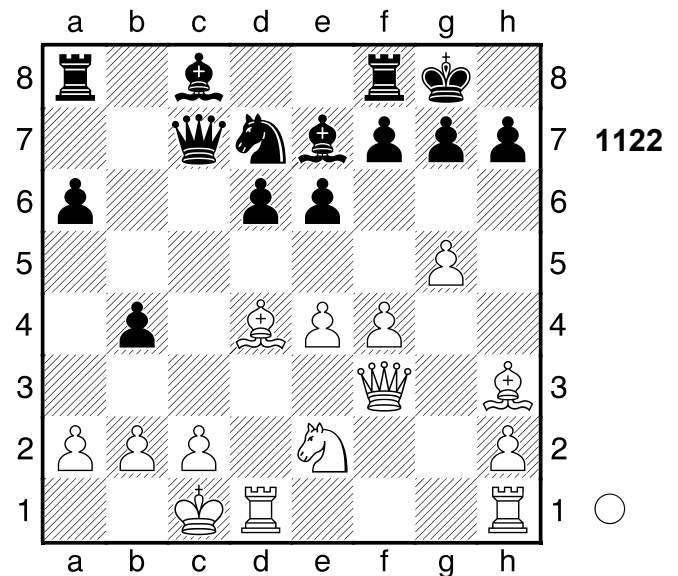

1.g6

[Δ1.Kb1!?= ist zu prüfen]

1...hxg6 2.Thg1 Lf6

[2...Sf6!? 3.Lxf6 Lxf6 (≤3...gxf6
4.f5 exf5 5.Sf4±)]

3.Txg6 fxc6

[Δ3...e5 ist noch spielbar 4.Th6
gxh6 (4...exd4 wird schließlich Matt
5.Dh5 gxh6 6.Tg1+ Lg5 7.Txg5+]

hxg5 8.Dxg5+ Kh8 9.Lf5 Dxc2+
 10.Kxc2 d3+ 11.Kd2 Te8 12.Dh6+
 Kg8 13.Lh7+ Kh8 14.Lg6+ Kg8
 15.Dh7+ Kf8 16.Dxf7#) 5.Tg1+ Kh8
 6.fxe5 dxe5 7.Lxd7 Dd8=]
4.Lxe6± Tf7 5.Lxf7+ Kxf7 6.e5 Tb8
 [6...Db7 7.Db3+ d5 8.exf6 Sxf6
 9.Lxf6 gxf6 10.Sd4±]
7.Dd5+ Kf8 8.exf6 Sxf6 9.Lxf6 gxf6
10.Sd4 Tb6 11.Te1 Db7 12.Se6+
Lxe6 13.Dxe6 Df7 14.Dc8+ Kg7
15.f5
 [Δ15.h4 Tb7 16.f5±]
15...gxf5??
 [Δ15...Tb5± bringt noch Rettung]
16.Tg1+- Kh7 17.Dxf5+ Kh6
18.Df4+ Kh5 19.Df3+
 [19.Df3+ Kh6 20.De3+ Kh7
 21.Dh3+ Dh5 22.Dxh5#]
 [19.Dg4+ Kh6 20.Dh4+ Dh5
 21.Dxf6+ Dg6 22.Dxg6#]
1-0

1123

◻ Player A
 ◼ Player B

Pernik

[Deep Rybka 4 w32 (5s)]

1981

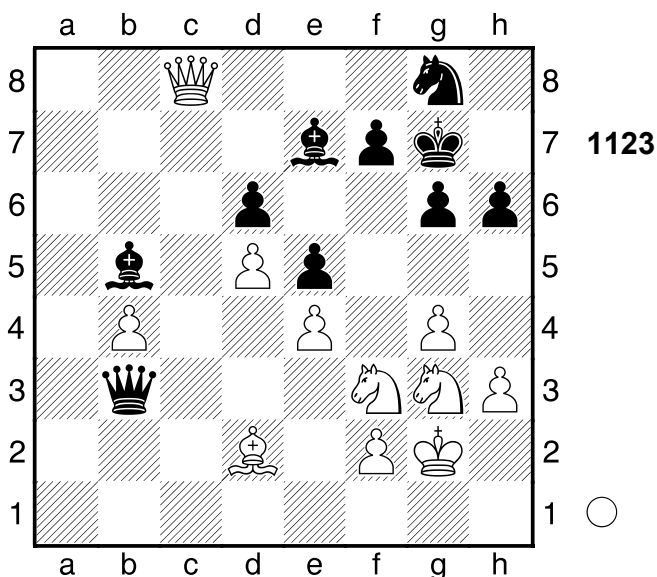

1.Lxh6+! Ablenkung: g8 **1...Sxh6**
 [1...Kxh6 2.Dxg8 Überlastung

Ablenkung]
 [1...Sxh6 2.Db7 Kombination]
2.Db7 Dxb4 3.Dxe7 Sg8 4.Dc7 Sh6
 [4...Le8+-]
5.Sg5 Kg8
 [5...Ld3 holt die Kuh nicht vom Eis
 6.h4+-]
6.Dd8+ Kg7 7.De7 Kg8 8.Sf3
 [Δ8.Se6 und Weiß ist direkt am Ziel
 fxe6 9.dxe6+-]
8...Ld3 9.g5 Lxe4?? schlecht aber
 verständlich
 [9...Sg4 10.hxg4 Lxe4 11.De8+
 Kg7+-]
10.Sxe4 Dxe4 11.gxh6
 [11.gxh6 g5 12.Dxg5+ Dg6
 13.Dxg6+ fxg6 14.Sxe5 Kh7 15.Sf7
 g5 16.Kg3 Kg6 17.Kg4 Kxf7
 18.Kxg5 Kf8 19.Kg6 Kg8 20.f3
 Kh8 21.f4 Kg8 22.f5 Kf8 23.h7
 Ke8 24.h8D+ Ke7 25.Dg7+ Kd8
 26.Db7 Ke8 27.Dc7 Kf8 28.Dd8#]
1-0

1124

◻ Player A
 ◼ Player B

[Deep Rybka 4 w32 (5s)]

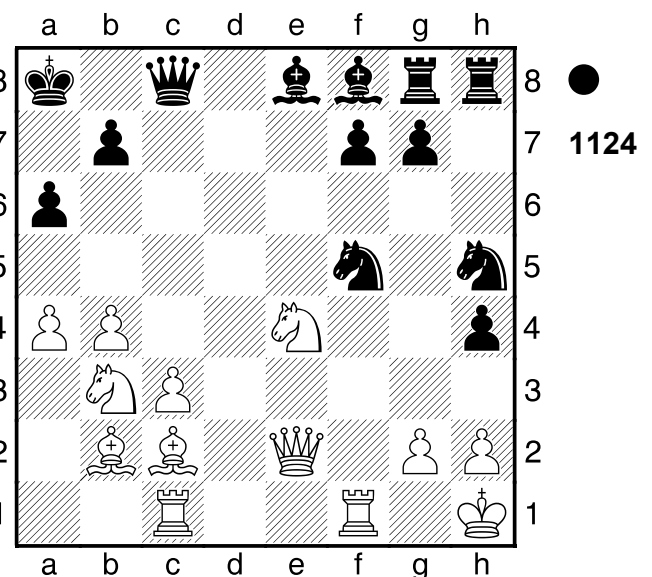

1...Lb5 2.axb5?? das letzte Eigentor
 [2.Df2 Shg3+! ist die schöne

Entscheidung 3.Kg1 Se2+ 4.Dxe2
Lxe2 5.Tf2-+]

2...Shg3+ 3.Sxg3

[3.hxg3 ist ein letzter Versuch Sxg3+
4.Kh2 Sxe2 5.Txf7-+]

3...Sxg3+ 4.hxg3

[4.Kg1 ist noch eine dünne Chance
Sxe2+ 5.Kf2 Sxc1 6.Txc1 axb5
7.Sd4-+]

4...hxg3+ 5.Kg1 Th1+!! ein gefälliges
Opfer **6.Kxh1 Th8+ 7.Kg1**

[7.Lh7 hilft auch nicht mehr Txx7+
8.Kg1 Lc5+ 9.Tf2 gxf2+ 10.Dxf2
Th1+ 11.Kxh1 Lxf2 12.g4 Dxg4
13.Kh2 Dg3+ 14.Kh1 Dh3#]

7...Lc5+!! Mattangriff **8.bxc5**

[8.Sxc5 Th1+ Mattangriff]
[8.bxc5 Th1+ Mattangriff]

8...Th1+!! Mattangriff **9.Kxh1**

[9.Kxh1 Dh8+ Mattangriff]

9...Dh8+ 10.Kg1

[10.Dh5! De8 11.bxa6 g6
12.axb7+ Kxb7 13.Tce1 Df8
14.Lxg6 f5 15.Txf5 Dg7 16.Tf7+
Dxf7 17.Lxf7 Kc7 18.Ld5 Kc8
19.De8+ Kc7 20.Te7#]

10...Dh2#

0-1

1125

□ **Player A**

■ **Player B**

Hastings

1934

[Deep Rybka 4 w32 (5s)]

(Diagramm 1125)

1.exf6 Dxc2 2.fxg7 Tg8 3.Sd4

De4?! fügt sich in sein Schicksal

[3...Dd2 4.Tae1+ Se5 5.Txe5+
Kd7 6.Te7+ Kd6 7.Txf7 Kd5+-]

4.Tae1 Sc5 5.Txe4+ Sxe4 6.Te1

Txg7 7.Txe4+

[7.Txe4+ Kd7 8.Te7+ Kd6 9.f6+-]

1-0

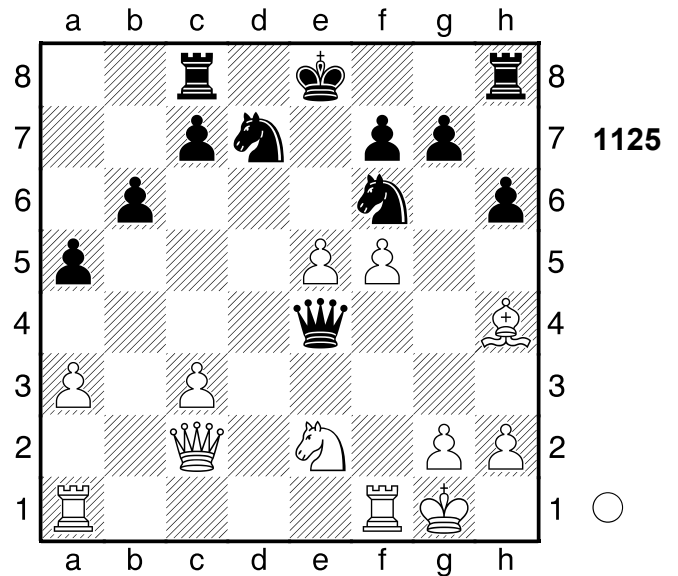

1126

□ **Player A**

■ **Player B**

Novi Sad

1990

[Deep Rybka 4 w32 (5s)]

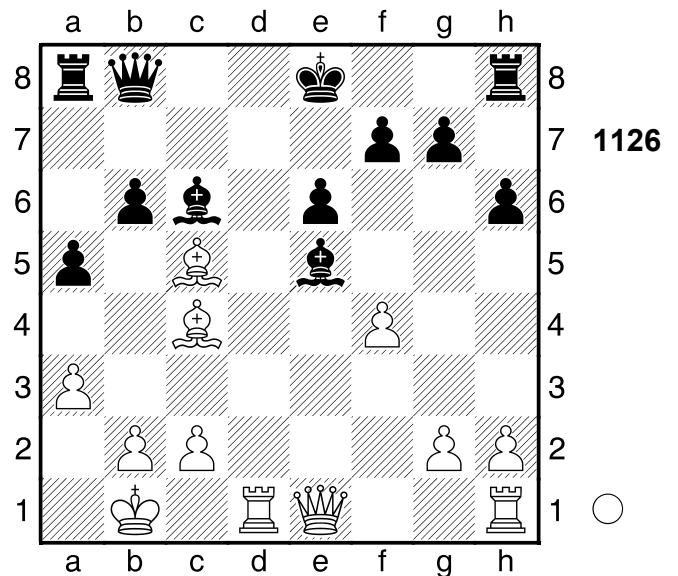

1.De4 Dc7 2.Lb5 Tc8 letzter Buchzug

3.Lxc6+ Dxc6 4.Dxc6+ Txc6 5.Lxb6

[5.fxe5?! Txc5 6.The1 Ke7=]

5...Txb6 6.fxe5

1-0

1127

□ Player A
 ■ Player B

Linares

[Deep Rybka 4 w32 (5s)]

1985

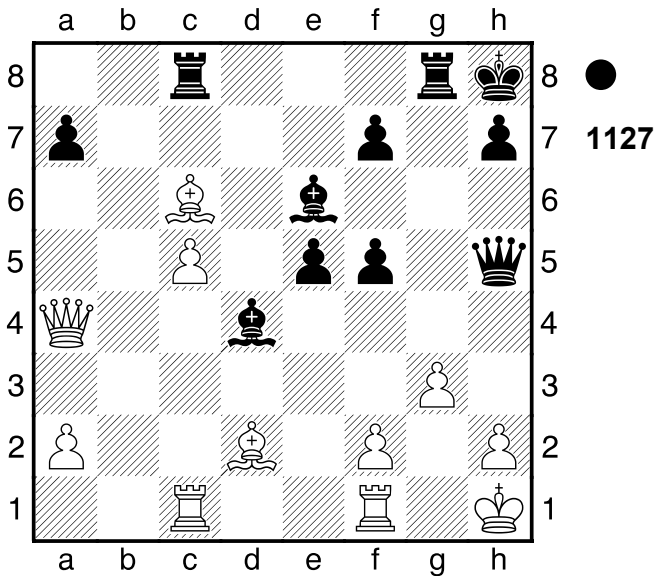

- 1...Ld7!!** Hinlenkung: g1 **2.Lxd7**
 [2.Lxd7 Df3+ Mattangriff
 Hinlenkung]
 [Δ2.-- Lxc6+ Materialgewinn]
2...Df3+ 3.Kg1 Txg3+! Mattangriff
4.hxg3
 [4.hxg3 Dxg3+ Mattangriff]
4...Dxg3+ 5.Kh1 Dh3+ 6.Kg1 Tg8+
 [6...Tg8+ 7.Lg5 Txg5#]
0-1

1128

□ Player A
 ■ Player B

Tblisi

[Deep Rybka 4 w32 (5s)]

1989

(Diagramm 1128)

- 1.Td8**
 [1.fxe3?! ist deutlich schlechter axb5
 2.Kf2 h6=]
1...Dxb5
 [1...Txd8 wäre noch eine kleine

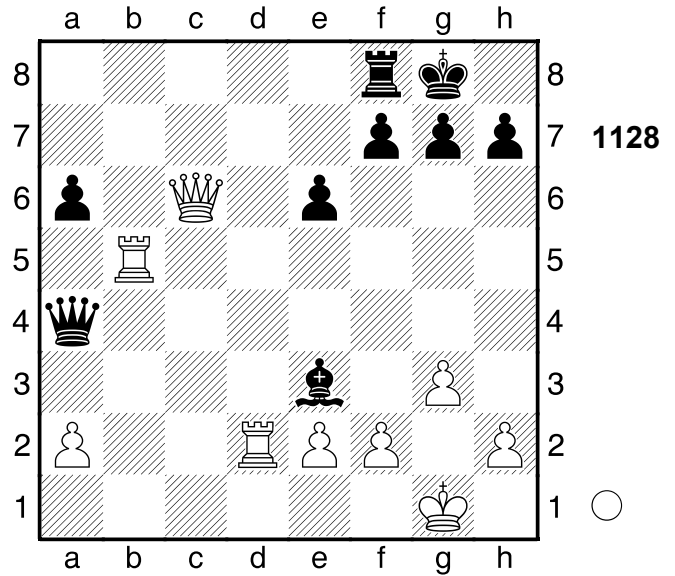

- Chance **2.Td5 Dd4** (2...Dxc6?? 2
 ist Matt in 3.Txd8+ De8 4.Txe8#)
 3.Txd4 Lxd4 4.Dxa6 Kf8+-]
2.Dd6 Lxf2+ 3.Kxf2 Weiß droht Matt
3...Te8?? wild schwanken die
 Waagschalen...
 [3...Df5+ 4.Kg1 Db1+ 5.Kg2 De4+
 6.Kh3 Df5+ 7.g4 Df1+ 8.Kg3 Dg1+
 9.Kf3 Df1+ 10.Ke3 h5 11.Txf8+
 Kh7+-]
4.a4+- Dxa4
 [4...Df5+ macht keinen großen
 Unterschied 5.Kg2 De4+ 6.Kh3+-]
5.De7
 [5.De7 g6 6.Txe8+ Kg7 7.Df8+
 Kf6 8.Dh8+ Kg5 9.De5+ Kh6
 10.Te7+-]
1-0

1129

□ Player A
 ■ Player B

[Deep Rybka 4 w32 (5s)]

(Diagramm 1129)

- 1.Txe7+ Txe7 2.Lh4 Kf7**
 [2...Te3 3.Lxd8 Txd3 4.Tc7+ Kg8
 5.Txb7 Txb3+-]
3.Lxe7 Kxe7

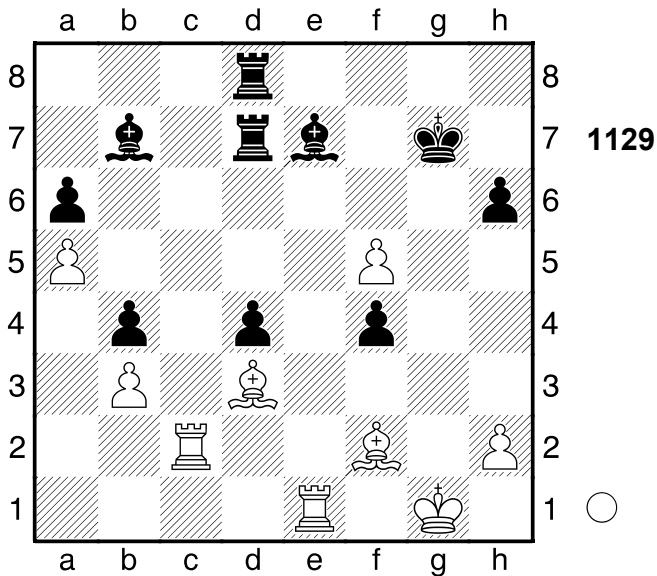

[3...Tg8+ macht keinen großen Unterschied 4.Kf1 Te8 5.Lxb4+-]

4.Tc7+ Td7

[4...Kf8 ändert nichts am Ausgang der Partie 5.Txb7 Td5 6.Txb4 Txa5 7.Txd4+-]

5.f6+! Ablenkung: d7 5...Ke8

[5...Kxf6 6.Txd7 Ablenkung]

6.Lg6+ Kd8 7.f7

[7.f7 Kxc7 8.f8D+-]

1-0

1130

□ **Player A**

■ **Player B**

Karlsbad

1911

[Deep Rybka 4 w32 (5s)]

(Diagramm 1130)

1.b4 letzter Buchzug 1...Sxb4

[♞1...bxc4!? 2.bxa5 Dxa5±]

2.Sxb5+- Txb5 3.Lxb5 Db6+ 4.Kh1

Dxb5 5.Tb1

1-0

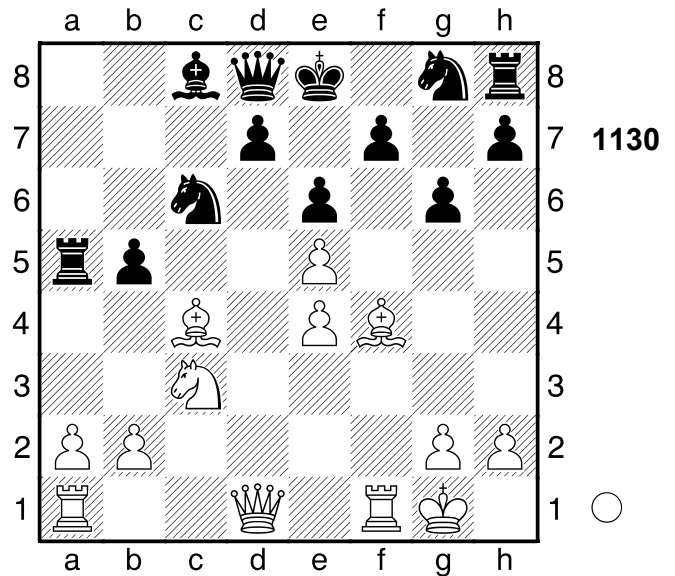

1131

□ **Player A**

■ **Player B**

Breslau

1859

[Deep Rybka 4 w32 (5s)]

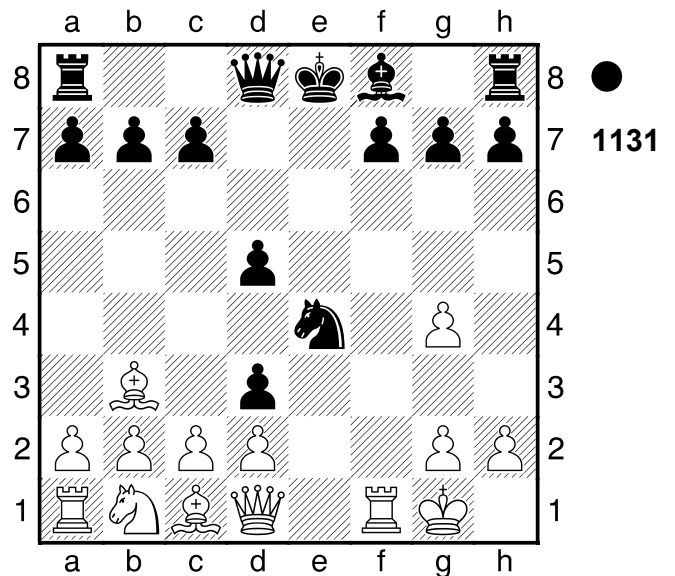

2...Lc5+ 3.Kh1 Sg3+?? vergibt den Vorteil

[♞3...Dh4 und Schwarz spielt mit 4.De1 Lf2 5.Txf2 Dxf2 6.Dxf2 Sxf2+ 7.Kg1 Sxg4 8.cxd3 0-0-0=]

4.hxg3+- Dg5 5.Tf5?? vergibt den sicheren Gewinn

[♞5.Te1+ mit klarem Vorteil für Weiß Kd7 6.Te3+-]

5...h5!-+ Ablenkung: f5 6.De1+
 [6.gxh5 Dxf5 Ablenkung
 Abzugsangriff (6...Dxg3 Fesselung)]
 [Δ6.-- hxg4# Mattdrohung]
6...Kf8 7.Tf2
 [7.Txg5?? 2 wird durch Matt
 widerlegt in hxg4+ 8.Th5 Txh5#]
7...hxg4+ 8.Kg1 Dh5
 [8...Dh5 9.De7+ Kxe7 10.cxd3
 Dh1#]
0-1

1132

□ **Player A**
 ■ **Player B**

Bulgarien

[Deep Rybka 4 w32 (5s)]

1973

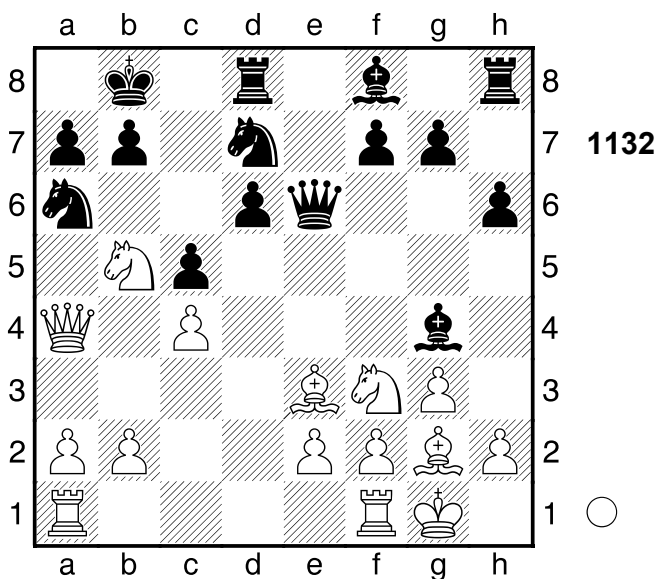

1.Sfd4 cxd4 2.Sxd4 Schwarz gewinnt eine Figur
2...De8 3.Sc6+ bxc6
4.Dxc6 Sdc5 5.Da8+ Kc7 6.Dxa7+ Kc8
7.Lxc5 Weiß droht Matt **7...Sxc5**
8.b4 Se4 9.f3 Weiß droht Materialgewinn: f3xe4
 [Δ9.b5 f5 10.Tab1±]
9...Ld7??
 [Δ9...Le6= war noch möglich]
10.fxe4
 [Δ10.b5 und Schwarz kann direkt aufgeben Lf5 11.fxe4+-]
10...De5 11.a4

[11.a4 Le6 12.a5+-]
1-0

1133

□ **Player A**

■ **Player B**

Montpellier

[Deep Rybka 4 w32 (5s)]

1991

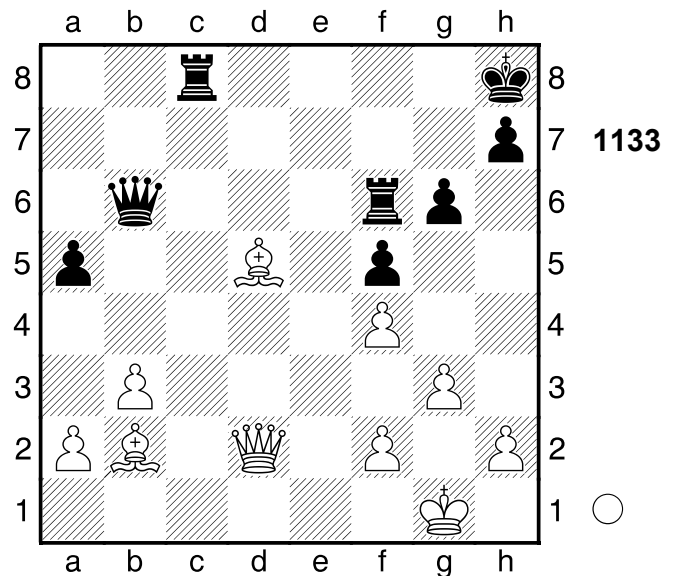

1.Dxa5!! Mattangriff

[1.Lxf6+?! ist wenig wert Dxf6
 2.Dxa5 Tc2±]

1...Dd6

[1...Dxa5 2.Lxf6# Mattangriff]
 [Δ1...-- 2.Dxb6 Mattdrohung]

2.Le5 De7

[2...Df8 3.Db6 Tc1+ 4.Kg2+-]

3.Db4! Mattangriff 3...Dd8

[3...Dxb4 4.Lxf6# Mattangriff]
 [Δ3...-- 4.Dxe7 Mattdrohung]

4.Db7 Tc1+ 5.Kg2 Te1

[5...Df8 die letzte Gegenchance
 6.Da8 Kg7 7.Dxf8+ Kxf8 8.Lxf6
 Tc2+-]

6.Db8

[6.Db8 Txe5 7.Dxd8+ Kg7 8.Dc7+
 Kh8 9.Dxe5 h5 10.Dxf6+ Kh7
 11.Lf7 h4 12.Dxg6+ Kh8 13.Dg8#]
 [6.Da8 Kg7 7.Dxd8 Txe5 8.Dc7+
 Kh8 9.Dxe5 h5 10.Dxf6+ Kh7

11.Df7+ Kh6 12.h4 g5 13.hxg5#]
1-0

1134

□ Player A

■ Player B

Fernpartie

[Deep Rybka 4 w32 (5s)]

1978

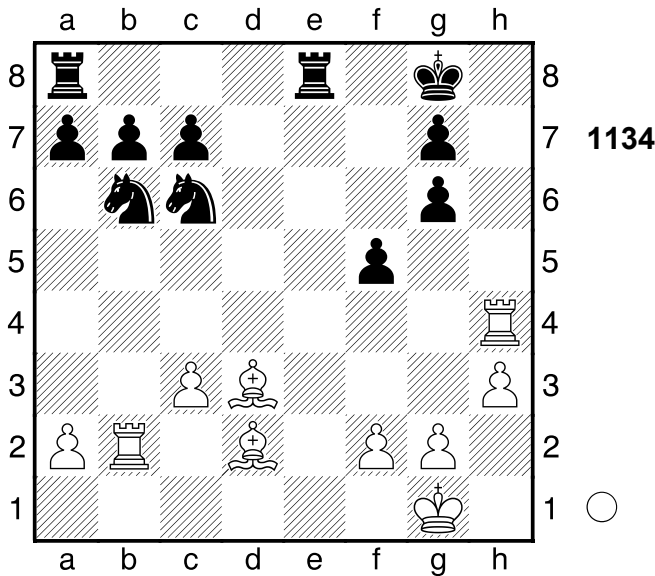

1.Txb6! war die Absicht **1...axb6??**
Schwarz zeigt sich dem Druck nicht mehr gewachsen

[1...axb6 2.Lc4+ Te6 (2...Kf8 3.Lg5 Kombination) 3.Lxe6+ Mattangriff]

[1...cxb6 2.Lc4+ Te6 (2...Kf8 3.Lg5 Kombination) 3.Lxe6+ Mattangriff]

2.Lc4+ Kf8 3.Lg5 Te1+ 4.Kh2 Ke8 5.Th8+ Kd7 6.Txa8 1-0

1135

□ Player A

■ Player B

Budapest

[Deep Rybka 4 w32 (5s)]

1949

(Diagramm 1135)

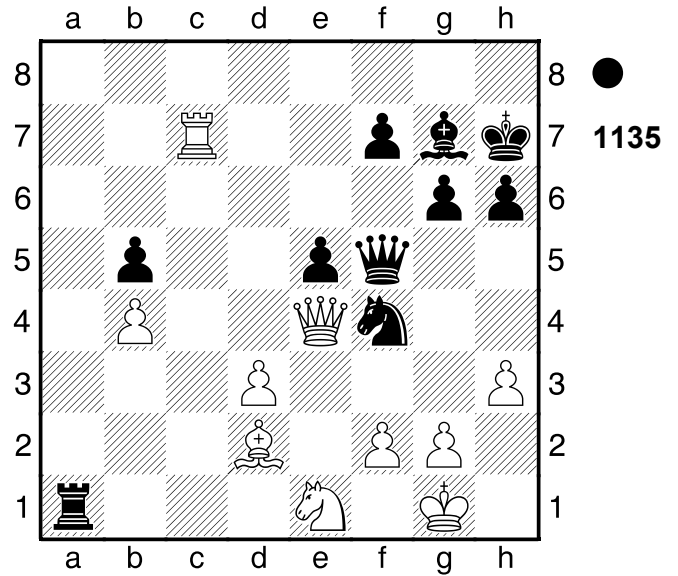

1...Sxd3 2.Dxf5?? Weiß hätte sowieso bald aufgeben können

[2.Db7 Dxf2+ 3.Kh2 Sxe1 4.Txf7 Dxc2+ 5.Dxc2 Sxc2 6.Kxc2-+]

2...Sxe1

[2...gxf5?! wäre weniger gut 3.Kf1#]

3.Kf1

[3.Kh2 ändert nichts mehr gxf5 4.Lxe1 Txe1 5.Txf7 Te4-+]

3...Sc2+

[3...gxf5?! scheitert an 4.Lxe1 Kg6 5.Tc6+ f6 6.Tc5=]

4.Lc1

[4.Ke2 hätte noch versucht werden können Sd4+ 5.Ke3 gxf5 6.f3-+]

4...Txc1+ 5.Ke2 Sd4+ 6.Kd2 Sb3+

[6...Sb3+ 7.Kd3 gxf5-+]

[6...Sxf5?! scheint erheblich schwächer 7.Kxc1 Kg8 8.Tb7-+]

0-1

1136

□ Player A

■ Player B

Partievariante

[Deep Rybka 4 w32 (5s)]

1977

(Diagramm 1136)

1...Th1+ 2.Kxh1 Dh8+ 3.Kg1

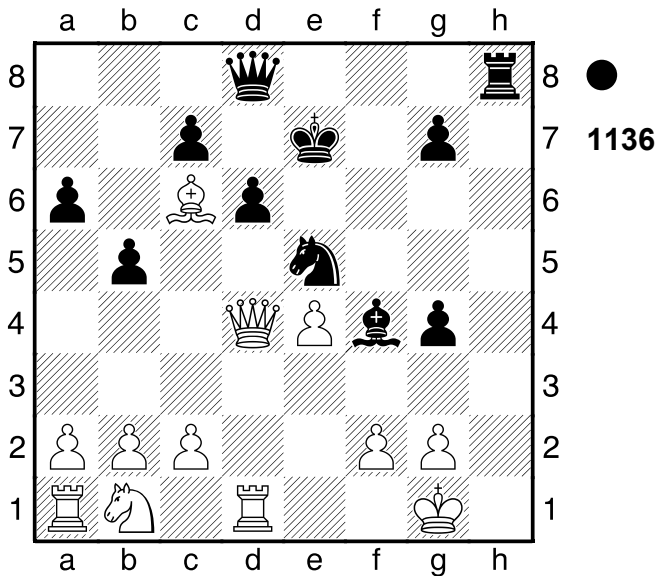

letzter Buchzug 3...Sf3+ 4.Kf1 Sxd4
5.Txd4 Le5 6.Tb4 Dh1+ 7.Ke2 g3
8.fxg3

[8.Sd2 Dxa1 9.fxg3 Lxg3 10.e5
dxe5 11.Te4 Dxb2 12.Tg4+-]

8...Dxg2+ 9.Kd1 Df1+ 10.Kd2 Lxg3
11.c3 Lf4+ 12.Kc2 Dc1+ 13.Kb3
Dd1+ 14.Ka3 Le3

[14...Le3 15.Sd2 Dxa1+-]

0-1

1137

□ Player A
■ Player B

Steyr

[Deep Rybka 4 w32 (5s)]

1953

(Diagramm 1137)

1.Dxa6! Ablenkung: b7 1...Da4??
auch bessere Züge hätten die Partie
nicht gerettet.

[1...bxa6 2.Txb8+ Mattangriff
Ablenkung Fesselung]

[Δ1...-- 2.Dxa5 Materialgewinn]

2.Dxa5! Mattangriff 2...Dxa5

[2...Dxa5 3.Lc6+ Mattangriff]

[Δ2...-- 3.Dxa4+ Mattdrohung]

3.Lc6+!! Ablenkung: b7 3...bxc6

[3...bxc6 4.Txb8+ Mattangriff

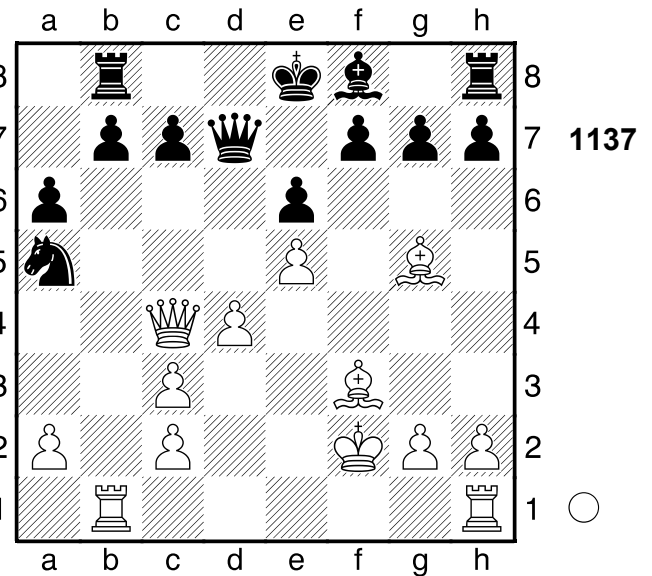

Ablenkung Fesselung]
4.Txb8+ Kd7 5.Td8#
1-0

1138

□ Player A

■ Player B

Fernpartie

[Deep Rybka 4 w32 (5s)]

1910

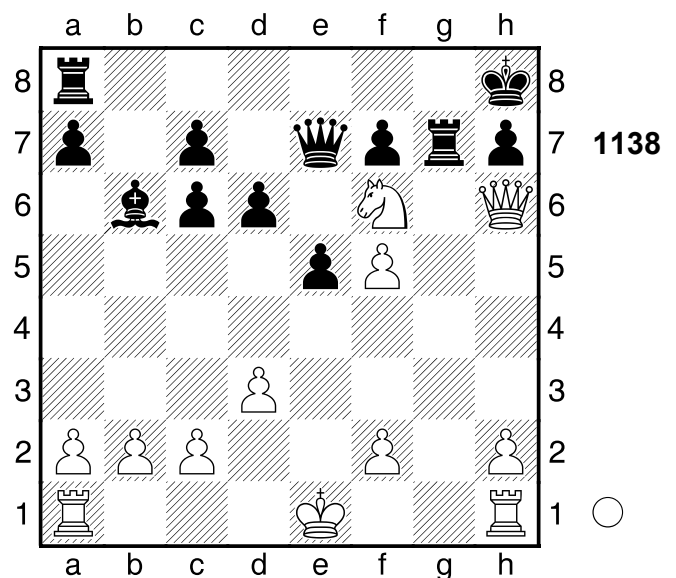

1.Tg1 Txd1 2.Ke2 Tg7 3.Tg1 Df8
4.Tg3 e4 5.Th3 exd3+ 6.Kd2 Dg8

[6...Le3+ 7.Kxe3 Tg3+ 8.hxg3
Dxh6+ 9.Txh6 Kg7+-]

7.Sxg8 Kxg8

[7...Taxg8 ist vielleicht ein

Schwindelversuch 8.f6 Lxf2 9.fxg7+ Txg7+-]

8.f6 Tg6

[8...Le3+ holt die Kuh nicht vom Eis
9.Txe3 Tg4 10.Tg3 Kh8 11.Txg4
Tg8 12.Tg7 Txg7 13.Dxg7#]

9.Tg3

[9.Tg3 Le3+ 10.fxe3 Kh8 11.Txg6
Tg8 12.Txg8+ Kxg8 13.Dg7#]

1-0

1139

□ Player A

■ Player B

Fernpartie

[Deep Rybka 4 w32 (5s)]

1962

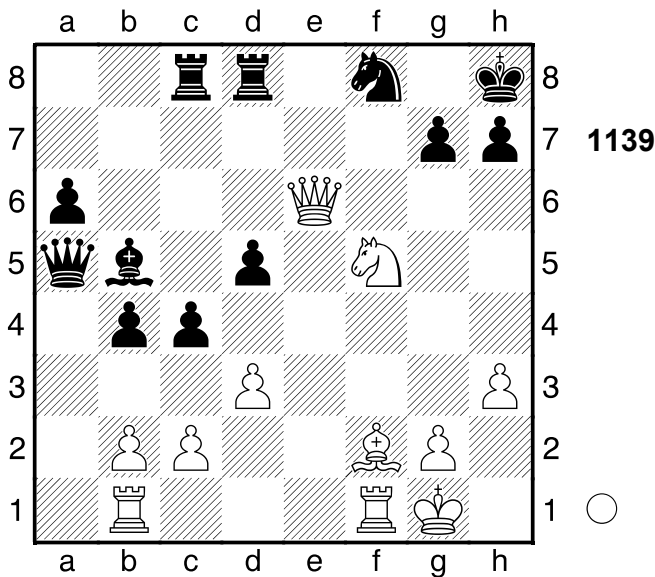

1.Dh6 Td7

[1...gxh6?? 2 ist Matt in 2.Ld4+ Kg8
3.Sxh6#]

2.Ld4 Dc7 3.Tf3 Sg6 4.Tbf1 Kg8?

[4...Se5 5.Te3 Sg6+- (5...gxh6
ergibt ein langzuges Matt 6.Txe5
Tg7 7.Te7 Dc5 8.Lxc5 Txc5
9.Sxg7 Tc8 10.Sh5 Tg8 11.Tff7
Tg7 12.Sxg7 Kg8 13.Se6 cxd3
14.Tf8#)]

5.Dxg7+

[5.De3 Dc6 6.Lxg7 Txg7 7.Dd4+-]

5...Txg7= Schwarz gewinnt die Dame

6.Sh6+ Kh8 7.Tf7 Dxf7??

[Δ7...De5! hätte die Partie gerettet
8.Lxe5 Sxe5 9.Tf8+ Tg8 10.Sxg8
Txf8 11.Txf8 Kg7±]

8.Txf7

[8.Sxf7+ Kg8 9.Sh6+ Kh8 10.Tf7
Tcg8 11.Td7 Se5 12.Lxe5 b3
13.Sf7#]

8...Tcg8 9.Td7!! Mattangriff

[9.Td7 Se5 10.Lxe5 Lxd7
11.Sf7#]

1-0

1140

□ Player A

■ Player B

Buenos Aires

[Deep Rybka 4 w32 (5s)]

1924

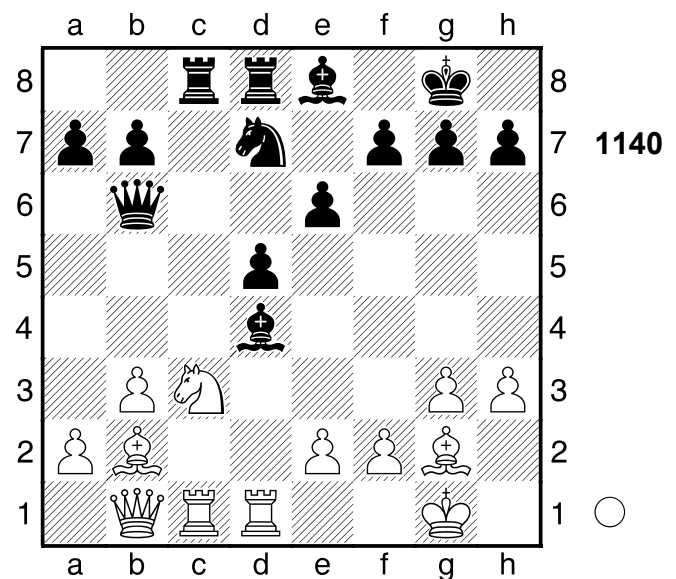

1.Txd4 Dxd4 2.Sxd5 Txc1+

[2...Dxd5 3.Lxd5 exd5 4.Txc8
Txc8 5.Df5+-]

3.Dxc1 Dc5 4.Dg5 f6

[4...Df8 5.Lxg7 Dxg7 6.Dxd8 Da1+
7.Kh2 exd5 8.Dxe8+ Sf8 9.Lxd5+-]

5.Lxf6 Lg6 6.Lxd8 exd5 7.Dxd5+

[7.Le7!? gibt noch größeren Vorteil
Dc8 8.Dxd5+ Kh8 9.Dxb7 De8+-]

7...Dxd5 8.Lxd5+ Kf8 9.Lxb7

1-0

1141

□ Player A
 ■ Player B

Den Haag

[Deep Rybka 4 w32 (5s)]

1991

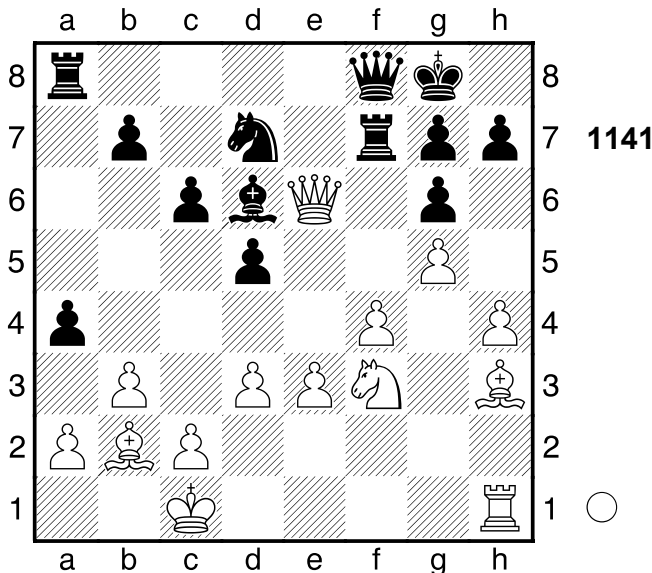

1.h5 Weiß droht Materialgewinn: h5xg6
 1...Te8?? danach kann Schwarz alle
 Träume begraben

[1...Sc5 war noch möglich 2.Dg4
 De8̄]

2.hxg6+ Txe6 3.Lxe6 hxg6 4.Sh4
 Kh7 5.f5 gxf5 6.Lxf7 Dxf7 7.g6+

[7.g6+ Dxc6 8.Sxc6+ Kxc6 9.Tg1+
 Kf7 10.Txc6+ Ke6 11.Tg6+ Ke7
 12.bxa4+]

1-0

1142

□ Player A
 ■ Player B

Moskau

[Deep Rybka 4 w32 (5s)]

1951

(Diagramm 1142)

1...Txf3 2.gxf3

[2.Txd5 holt die Kuh nicht vom Eis
 Tf2+ 3.Kd3 Txd5+ 4.Ke4 Te2+
 5.Kf3 Tdxe5 6.Kg3 T2e3+ 7.Kf2

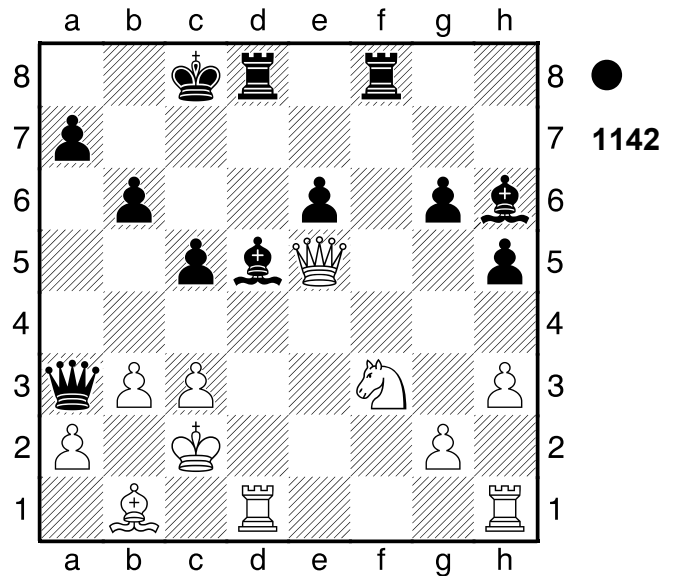

Db2+ 8.Lc2 Dxc2+ 9.Kg1 Te1+
 10.Kh2 Lf4#]

2...Lxb3+! Räumung: d5 3.axb3
 [3.axb3 Dc1+ Mattangriff
 Räumung]

3...Dc1+!! Mattangriff 4.Txc1
 [4.Txc1 Td2# Mattangriff]

4...Td2#

0-1

1143

□ Player A
 ■ Player B

Lwow

[Deep Rybka 4 w32 (5s)]

1985

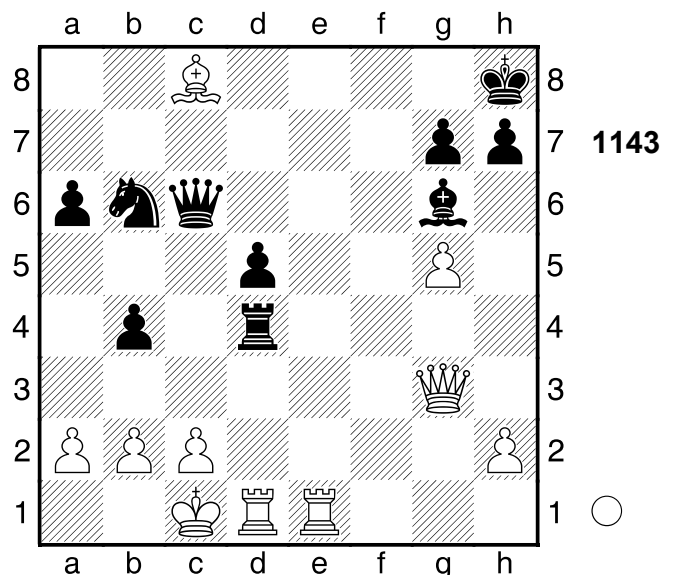

1.Lf5 Lxf5 2.Dc7 Txd1+
 [2...Dxc7?? 1 ist Matt in 3.Te8#]
3.Kxd1 Lxc2+
 [3...Da8 4.Dxb6 Le4 5.Dxb4+-]
4.Kc1 La4+
 [4...Dxc7?? 1 führt zum Matt in 5.Te8#]
5.Dxc6 Lxc6 6.Te6
 [6.Te6 b3 7.axb3+-]
1-0

1144
 □ **Player A**
 ■ **Player B**
 Tiblissi 1961
 [Deep Rybka 4 w32 (5s)]

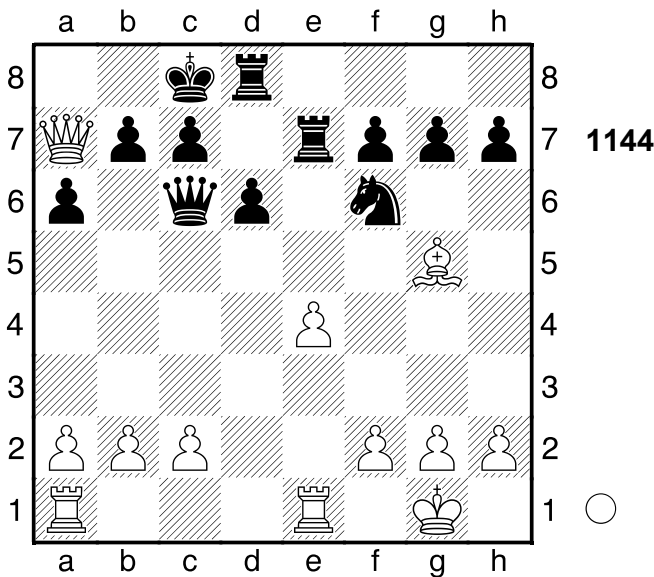

1.e5 Weiß droht Materialgewinn: e5xf6
 [Δ1.f3!?! lohnt die Prüfung]
1...Tde8 **2.f4 Db6+**
 [Δ2...Te6 damit wäre Schwarz im Spiel geblieben]
3.Dxb6± cxb6 4.exf6 Txe1+ 5.Txe1 Txe1+ 6.Kf2 Te8
 [6...gxf6 7.Kxe1 fxf5 8.fxf5±]
7.fxf7 f5?? ein Fehler in schlechter Stellung
 [Δ7...d5±]
8.Le7!+- das hatte er übersehen
8...Tg8
 [8...Txe7 9.g8D+ Bauernumwan

dlung]
9.Lf8 Kd7 10.Kg3 Ke6 11.Kh4 Kf6
 [11...a5 hilft allerdings auch nicht 12.Kh5+-]
12.Kh5
1-0

1145
 □ **Player A**
 ■ **Player B**
 UdSSR 1967
 [Deep Rybka 4 w32 (5s)]

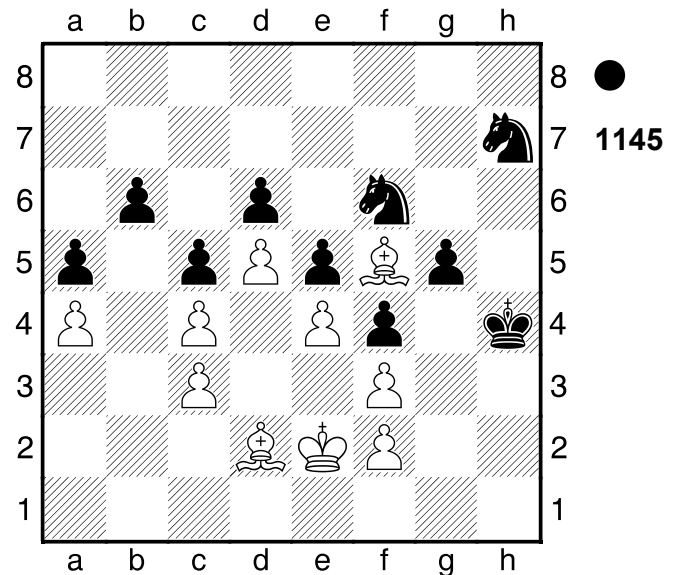

1...g4 2.fxf4 Sg5 3.f3?? führt zu weiterem Ungemach
 [Δ3.Kd1±]
3...Kg3+- 4.Le1+ Kg2 5.Lh4 Sxf3 6.Lxf6 Sg5 7.Lxg5 f3+ 8.Kd2 f2 9.Le7 f1D
 [Δ9...Kf3 und Schwarz ist direkt am Ziel 10.Lxd6 f1D 11.Lxe5 De2+ 12.Kc1 Ke3+-]
10.g5?? Weiß bricht völlig ein.
 [10.Lxd6 Df2+ 11.Kc1+-]
10...Kf3
 [10...Kf3 11.Kc2 Ke3 12.Lxd6 Dd3+ 13.Kb2 Kd2 14.Lxe5 Dc2+ 15.Ka3 Dc1+ 16.Kb3 Db1+ 17.Ka3 Kc2 18.Lh3 Db3#]
 [10...Df2+ 11.Kc1 Kf3 12.g6 Ke3 13.Lh4 Dd2+ 14.Kb1 Kd3 15.g7

Kxc3 16.Le1 Dxe1+ 17.Ka2 De2+
18.Ka1 Db2#]

0-1

1146

□ Player A

■ Player B

Nuernberg

[Deep Rybka 4 w32 (5s)]

1888

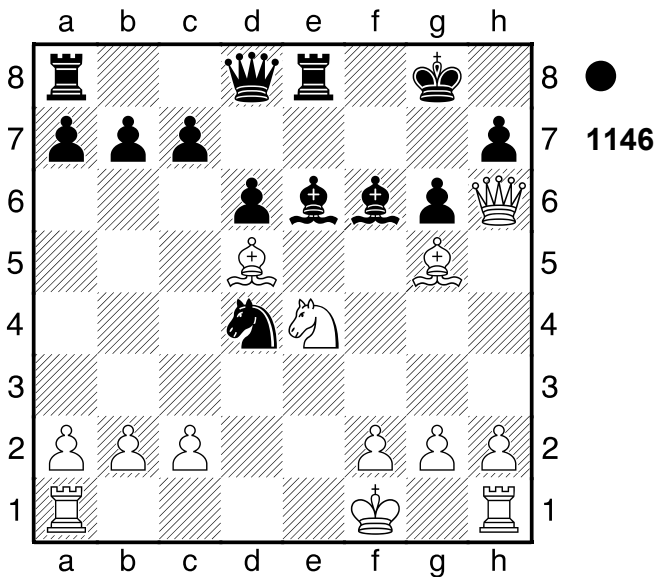

1...Lxd5 2.Sxf6+?? das letzte Eigentor

[2.Lxf6 Lc4+ 3.Kg1 Se2+
4.Kf1-+]

2...Dxf6!!-+ Mattangriff 3.Lxf6

[3.Lxf6 Lc4+ Mattangriff]
[Δ3.-- Lc4+ Mattdrohung]

3...Lc4+ 4.Kg1 Se2+ 5.Kf1 Sc1+
6.Kg1 Te1#

0-1

1147

□ Player A

■ Player B

Dresden

[Deep Rybka 4 w32 (5s)]

1936

(Diagramm 1147)

1.Txb2! Rumms! 1...Dxb2

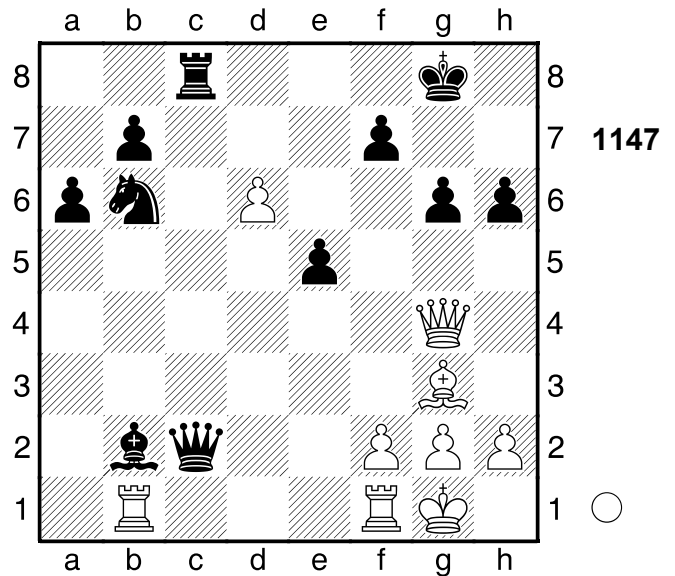

[1...Dxb2 2.Dxc8+ Sxc8 (2...Kg7
3.Dxb7 Kombination; 2...Kh7 3.Dxb7
Kombination) 3.d7 Bauernumwandlung
Freibauer Hinlenkung
Doppelangriff]

[Δ1...-- 2.Txc2 Materialgewinn]

2.Dxc8+!! Hinlenkung: c8 2...Sxc8

3.d7

[3.d7 Sa7 4.d8D+ Kg7 5.De8+-]

1-0

1148

□ Player A

■ Player B

Portugal

[Deep Rybka 4 w32 (5s)]

1979

(Diagramm 1148)

1...Sxg2 2.Kxg2??

[2.Tf1 ist die einzige Rettung Dh3
3.Dxc6#]

2...Txf2+-+ 3.Kxf2 Dxh2+ 4.Ke3

Te8+ 5.Se4?? Weiß verkürzt seine
Leiden

[5.Le5 d4+! Ablenkung: g3 6.Kd2

Dh6+ 7.Sf4 Lxe5 8.Kc1 Lxf4+

9.Kb2 Txe1 10.Txe1 Lxg3 11.Te8+

Kf7 12.Ta8+-]

5...Lf4+!! Ablenkung: e2 6.Kf3

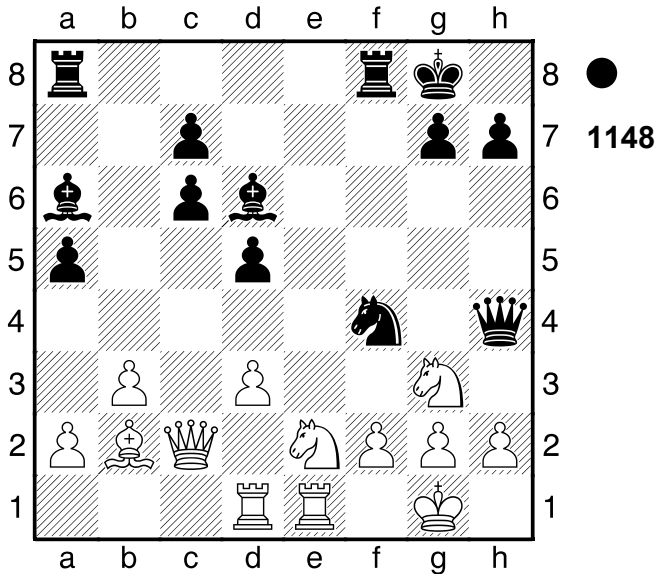

[6.Sxf4 Dxc2 Ablenkung
Fesselung]
6...dxe4+ 7.dxe4 Lxe2+
[7...Lxe2+ 8.Txe2 Dg3#]
0-1

1149

□ **Player A**
■ **Player B**

New York

[Deep Rybka 4 w32 (5s)]

1963

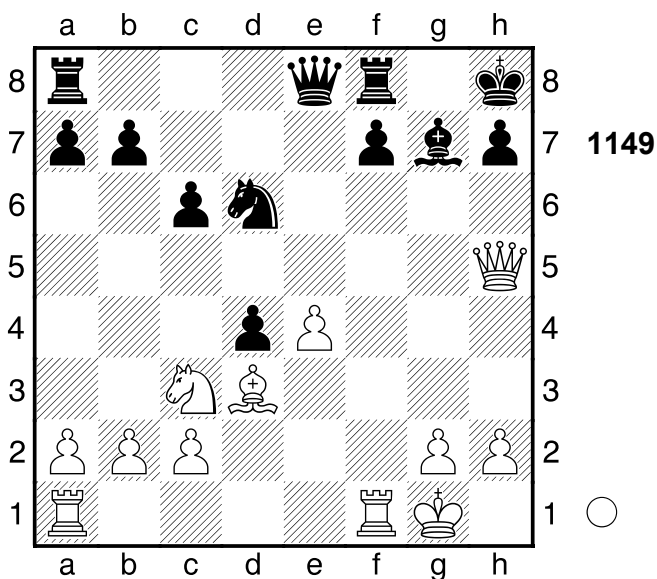

1.Tf6 Kg8 2.e5
[2.Txd6?! ist wenig wert dxc3
3.bxc3 De5 4.Dxe5 Lxe5±]
2...h6 3.Se2

[3.exd6?! Lxf6 4.Df5 De3+ 5.Kh1
Tfe8+-]
[3.Txd6?! Dxe5 4.Dxe5 Lxe5+-]
1-0

1150

□ **Player A**

■ **Player B**

New York

1957

[Deep Rybka 4 w32 (5s)]

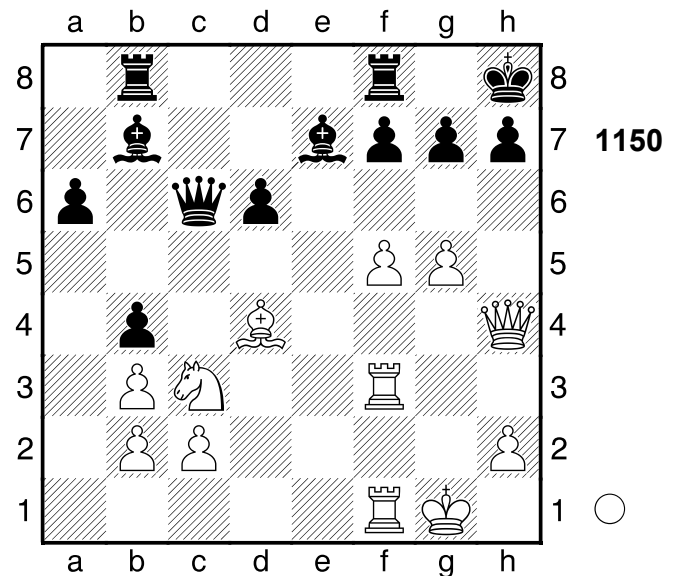

1.Lxg7+

[1.Se2!? De4 2.Lxg7+ Kxg7 3.f6+
Lxf6 4.Dh6+ (≤4.gxf6+ Kh8 5.Dxe4
Lxe4) 4...Kh8 5.Dxf6+ Kg8
6.Sg3±]

1...Kxg7= Schwarz gewinnt eine Figur

2.Dh6+ Kh8 3.g6 Weiß droht Matt

3...Dc5+?? wild schwanken die
Waagschalen...

[Δ3...fxg6 hätte die Partie gerettet
4.fxg6 Tf7 5.gxf7 Tf8=]

**4.T1f2+- ffg6 5.ffg6 Dg5+ 6.Dxg5
Lxg5 7.Txf8+ Txf8 8.Txf8+ Kg7
9.gxh7**

[9.gxh7 Kxh7 10.Tf7+ Kg6
11.Txb7 bxc3 12.bxc3+-]

1-0

1151

□ Player A
 ■ Player B

Kiew

[Fritz 12 (5s)]

1979

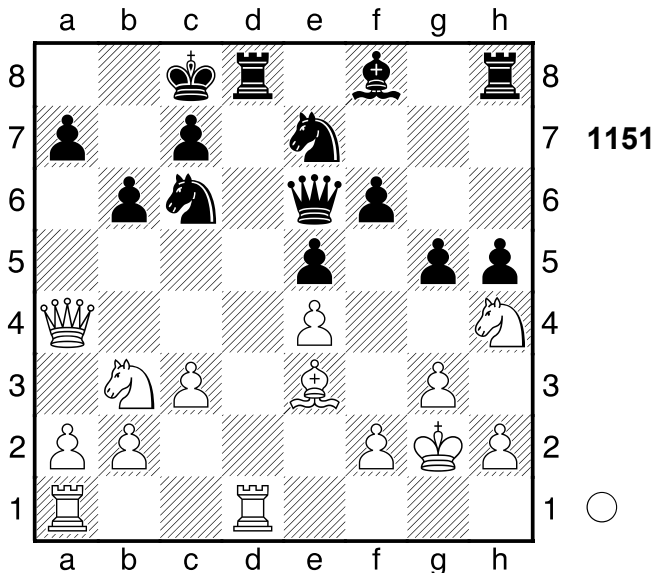

1.Sg6 Txd1

[1...Sxg6 geht nach einigem Hin und Her immerhin Matt 2.Da6+ Kb8 3.Sa5 Dh3+ 4.Kxh3 g4+ 5.Kg2 Sh4+ 6.gxh4 bxa5 7.Lxa7+ Ka8 8.Txd8+ Sxd8 9.Lb6+ Kb8 10.Da7+ Kc8 11.Dxc7#]

2.Txd1 Tg8

[2...Sxg6 ergibt ein langzuges Matt 3.Da6+ Kb8 4.Sa5 Dh3+ 5.Kxh3 Sf4+ 6.gxf4 g4+ 7.Kg2 bxa5 8.Lxa7+ Ka8 9.Lb6+ Kb8 10.Td8+ Sxd8 11.Da7+ Kc8 12.Dxc7#]

3.Da6+

[3.Sxf8?! ist schnell zu verwerfen Txf8 4.h3 g4 5.hxg4 Dxg4=]

3...Kb8 4.Sa5!! Hinlenkung: a5

[4.Sxf8?! ist wenig wert Txf8 5.Db5 Ka8=]

4...Sxa5

[4...bxa5 5.Td8+ Hinlenkung Abzugsangriff Doppelangriff]
 [4...Sxa5 5.Td8+ Ablenkung]
 [Δ4...-- 5.Db7# Mattdrohung]

5.Td8+

[5.Td8+ Sc8 6.Sxf8 Txf8 7.Txf8+-]
1-0

1152

□ Player A
 ■ Player B

Kanada

[Fritz 12 (5s)]

1949

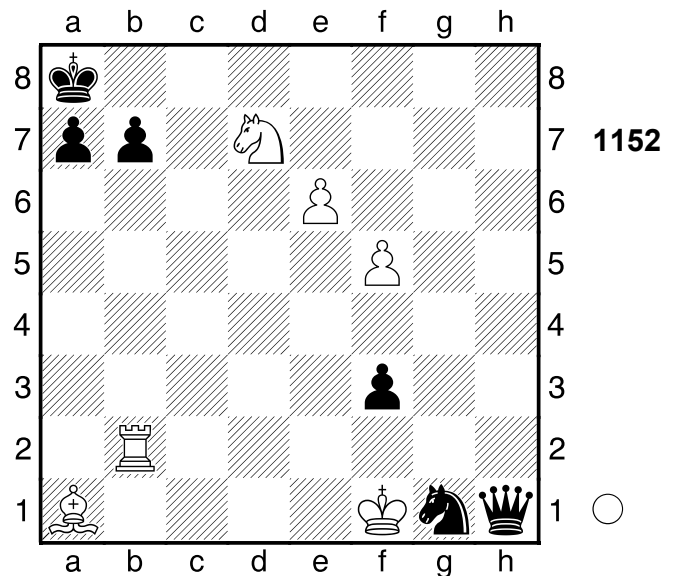

1.Sb6+ Mattangriff 1...Kb8

[1...axb6 2.Ta2+ Mattangriff]

2.Th2!? Weiß droht Matt. Mattdrohung **2...Dxh2**

[2...Dxh2 3.Le5+ Dxe5 4.Sd7+ Hinlenkung Doppelangriff]
 [Δ2...-- 3.Le5# Mattdrohung]

3.Le5+ Ablenkung: g1 3...Dxe5

Schwarz droht Matt **4.Sd7+ Kc8??**
 [Δ4...Kc7 geht wohl noch 5.Sxe5 Se2=]

5.Sxe5+-

[5.Sxe5 Se2 6.e7 Sg3+ 7.Kg1 f2+ 8.Kh2+-]

1-0

1153

□ Player A
 ■ Player B

Leningrad
 [Fritz 12 (5s)]

1964

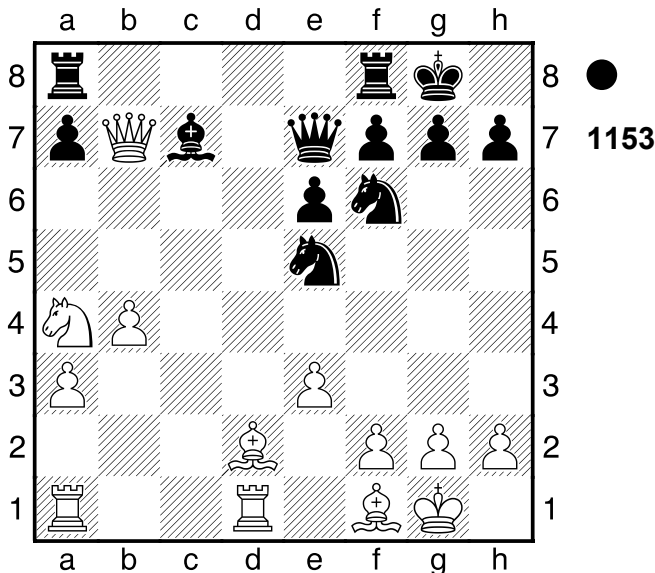

1...a6? Sichert b5

[1...a5 2.g3 Sd5 3.Sc3 Sf3+ 4.Kg2 Sxd2 5.Sxd5 exd5 6.Txd2=]

2.Tac1?? Weiß droht Materialgewinn:

Tc1xc7. gibt den Vorteil aus der Hand
 [Δ2.g3+- und Weiß bekommt die Oberhand]

2...Sd5± 3.Sc3?? wirft den Vorteil weg

[Δ3.h3± hätte die Partie gerettet]

3...Sf3+!!-+ ein energisches Opfer

4.Kh1

[4.gxf3 Lxh2+

A) 5.Kh1 Dxb7 Abzugsangriff;

B) 5.Kxh2 Dc7+ Doppelangriff
 (5...Dxb7 Abzugsangriff);

C) 5.Kg2 Dxb7 Abzugsangriff]

4...Dh4 5.h3 Dxf2

[5...Dxf2 6.Se2 Le5-+]

0-1

1154

□ Player A
 ■ Player B

Havanna
 [Fritz 12 (5s)]

1966

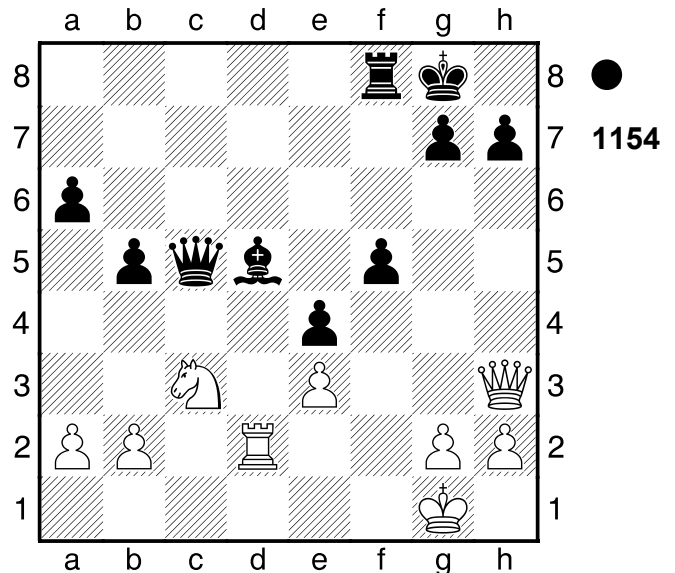

1...b4

[Δ1...Lc4 und Weiß kann direkt aufgeben 2.Kh1 b4-+]

2.Txd5± bxc3 3.Txc5 cxb2

[3...cxb2 4.Txf5 b1D+ 5.Kf2 Td8±]
0-1

1155

□ Player A
 ■ Player B

Moskau
 [Fritz 12 (5s)]

1956

(Diagramm 1155)

1...Thg8 2.Td3

[2.Lxf7 wird schließlich Matt Txg3+ 3.Dxg3 Dxg3+ 4.Kh1 Dh3+ 5.Kg1 Kxf7 6.Txd6 cxd6 7.Tb1 Tg8#]

2...Tab8 3.Dc3

[3.Dxb8 Txg3+ 4.Txg3 Dxg3+ 5.Kh1 Dxh4+ 6.Kg2-+]

3...Txg3+! Rumms! **4.Txg3 Tg8!!**
 Ablenkung: g3 **5.f6+**

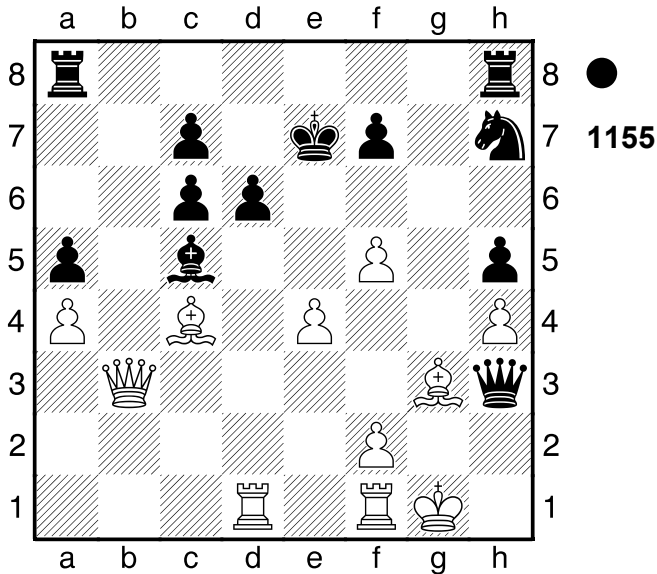

[5.Txg8 Dxc3 Ablenkung
Fesselung]
[Δ5.-- Txg3+ Materialgewinn]
5...Kd7 6.Le6+ fxe6
[6...Kxe6? 7.Dc4+ d5
A) 8.Dxc5 ist deutlich schlechter
Txg3+ 9.fxc3 Dxc3+ 10.Kh1
Dh3+ (10...Sxf6 ist minderwertig
11.Dxc6+ Dd6 12.exd5+ Ke7
13.Te1+ Kd8 14.Dxd6+ cxd6
15.Tb1+-) 11.Kg1 Dg4+ 12.Kh2
Dxh4+ 13.Kg1 Dg3+ 14.Kh1
Dd6 (14...Sxf6?! 15.Dxc6+ Dd6
16.exd5+ Ke7 17.Te1+ Kf8
18.Da8+ Kg7 19.Dxa5=);
B) 8.exd5+ cxd5 9.Te1+ Kd6
10.Df4+ Kc6 11.Txg8+-]
7.Tg7+ Txg7+ 8.fxc7 Dxc3 9.g8D
Sf6
[9...Sf6 10.Df7+ Kc8 11.Dxe6+
Kb7 12.Tb1+ Lb6+-]
0-1

1156
 □ Player A
 ■ Player B
 UdSSR
 [Fritz 12 (5s)]

1989

(Diagramm 1156)

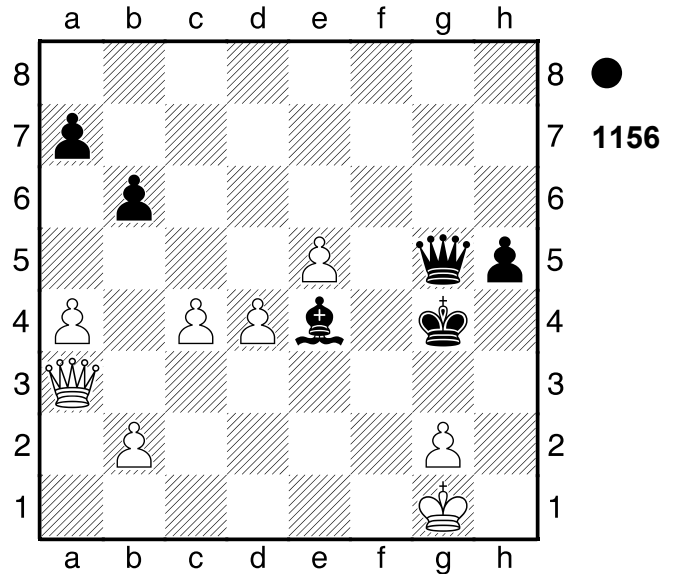

1...Dc1+ 2.Kh2 Df4+
 [2...Dxc4?! verbietet sich, da 3.Dg3+
Kf5 4.Dh3+ Kg6 5.Dg3+ Kh7
6.Df4+]
3.Kg1 Dg3 4.Dxc3+ Kxc3 5.e6 Lxg2
6.e7 Lc6
[6...Lc6 7.d5 Le8+-]
0-1

1157
 □ Player A
 ■ Player B
 UdSSR
 [Fritz 12 (5s)]

1968

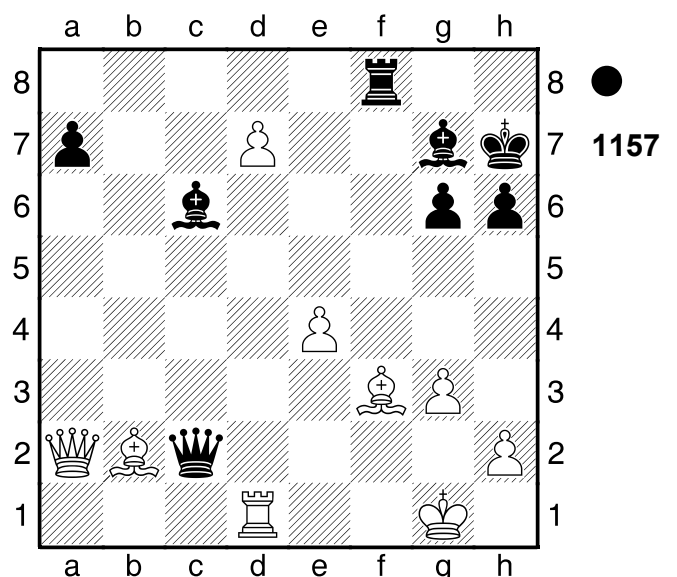

1...Txf3 2.d8D Df2+ 3.Kh1 Tb3!!

Mattangriff 4.Dg8+

[4.Dxb3 Lxe4+ Mattangriff]
 [Δ4.-- Lxe4# Mattdrohung]

4...Kxg8 5.Dxb3+ Kh7 6.Dd3 Dxb2
0-1

1158

□ **Player A**

■ **Player B**

Titovo Uzize

[Fritz 12 (5s)]

1970

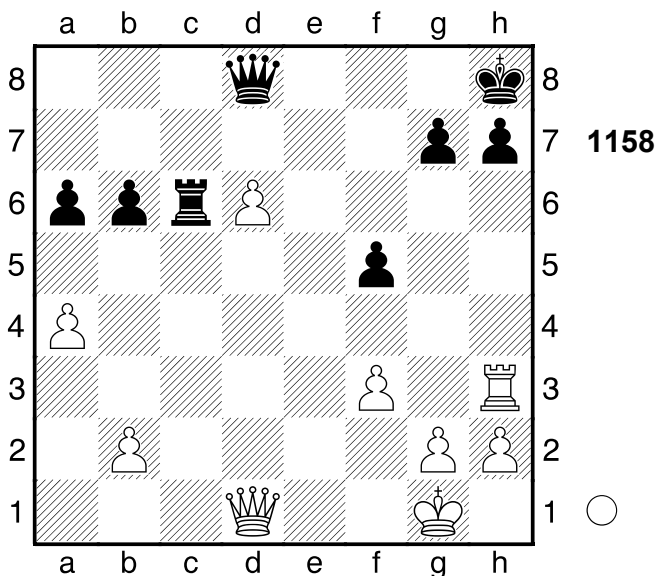

1.Th6! die richtige Fortsetzung, um den Vorteil festzuhalten **1...Dd7**

[1...gxf6 2.Dd4+

A) 2...Kg8 3.Dd5+ Kf8 (3...Kg7 4.Dxc6 Kombination; 3...Kh8 4.De5+ Doppelangriff) 4.Dxf5+ Doppelangriff;

B) 2...Df6 3.Dxf6+ Kg8 4.Dd8+ Kombination]

2.Te6! nun hat Weiß die besseren Möglichkeiten **2...Dxe6**

[2...h6 3.Dd5 Tc5 4.Db3±]

3.d7+- Td6 4.d8D+ Txd8 5.Dxd8+ Dg8 6.Dxb6

[6.Dxb6 Dc8 7.h4+-]

1-0

1159

□ **Player A**

■ **Player B**

Litomerice

[Fritz 12 (5s)]

1988

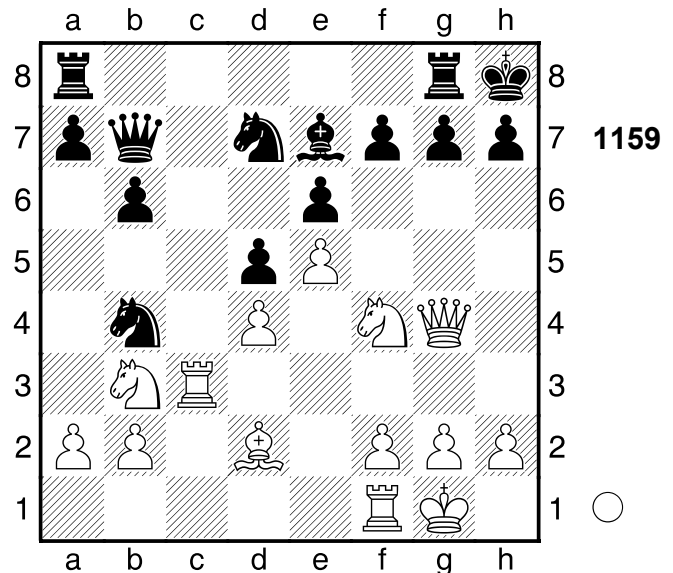

1.Dxe6!! Mattangriff **1...Lg5**

[1...fxe6 2.Sg6+ Mattangriff]
 [Δ1...-- 2.Dxe7 Materialgewinn]

2.Dxf7 Tgf8

[2...Lxf4 ändert nichts am Ausgang der Partie 3.Dxf4 (≤3.Lxf4 Tgf8 4.De7 Txf4 5.Dxb4 Sxe5+-) 3...a5 4.a3+-]

3.Sg6+! Abzugsangriff: f4, d2-g5

3...hxg6 4.Th3+ Lh6 5.Dxg6 Dc6

6.Dxc6 Sxc6 7.Lxh6 gxh6

[7...Tae8 ändert nichts mehr 8.Lg5+ Kg8 9.f4+-]

8.Txh6+ Kg7 9.Txc6

[9.Txc6 Sb8 10.Td6+-]

1-0

1160

□ **Player A**

■ **Player B**

Poznan

[Fritz 12 (5s)]

1961

(Diagramm 1160)

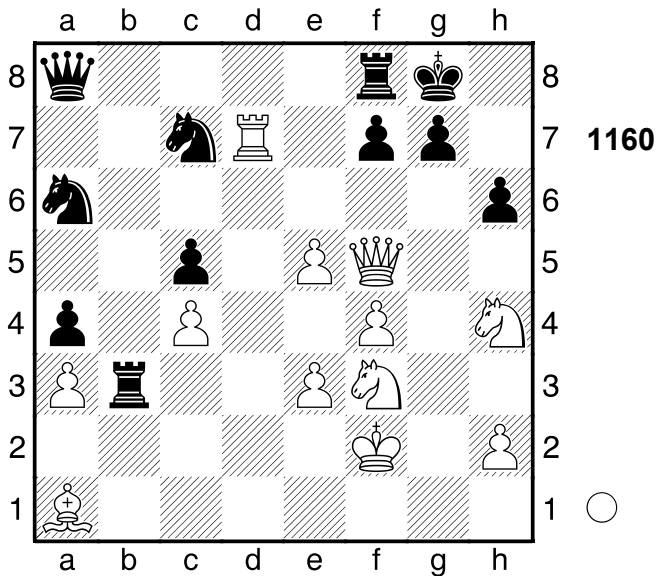

1.Sg5

[1.e6 Sxe6 2.Dxe6 Txa3 3.Lf6+-]

1...hxg5 2.Sg6 fxc6?? ein Fehler, doch es war nicht viel zu retten

[♖2...De8 3.Se7+ Dxe7 4.Txe7 Txa3+-]

3.Txg7+ Kxg7

[3...Kh8 nützt auch nichts mehr
4.Dxg5 Txf4+ 5.Dxf4 g5 6.Txg5 Tb2+ 7.Lxb2 Dg8 8.Df6+ Dg7 9.Dxg7#]

4.e6+

[4.e6+ Tb2+ 5.Lxb2+ Tf6 6.Dxf6+ Kh6 7.Dxg5+ Kh7 8.Dh4+ Kg8 9.Dh8#]

1-0

1161

□ **Player A**

■ **Player B**

Vilnius

[Fritz 12 (5s)]

1971

(Diagramm 1161)

1.Tf8+! Mattangriff 1...Txf8

[1...Txf8 2.Dd5+ Mattangriff]

2.Dd5+ Kh7

[2...Tf7 hilft allerdings auch nicht
3.Dxf7+ Kh8 4.e8D+ Kh7 5.Dg6#]

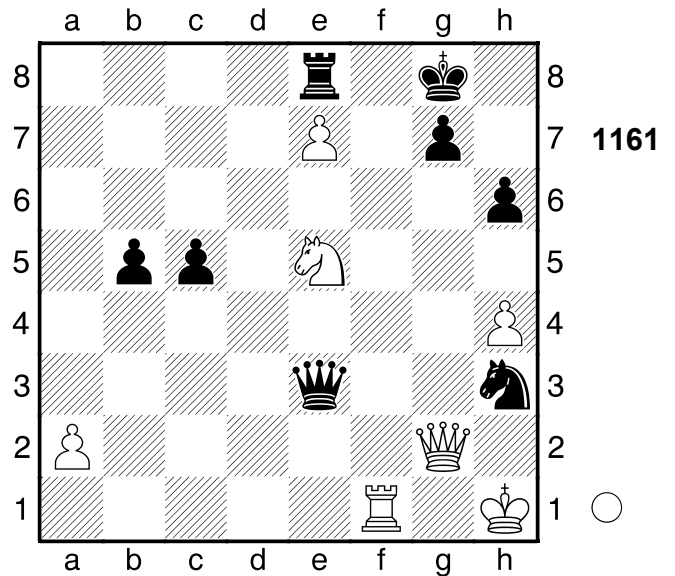

3.exf8S+ Kh8 4.Seg6#

1-0

1162

□ **Player A**

■ **Player B**

Baku

[Fritz 12 (5s)]

1978

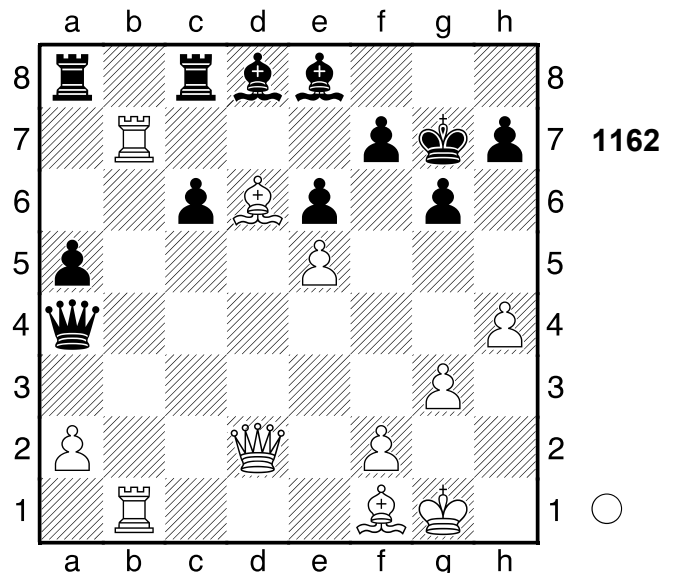

1.T1b4!! Hinlenkung: h5 1...axb4

[1...axb4 2.Dh6+ Mattangriff Hinlenkung]

[♜1...-- 2.Dh6+ Mattdrohung]

2.Dh6+!! Hinlenkung: h5 2...Kxh6

[2...Kxh6 3.Lf8+ Mattangriff Hinlenkung]

3.Lf8+ Kh5 4.Le2#
1-0

1163

□ Player A

■ Player B

Kanada

[Fritz 12 (5s)]

1980

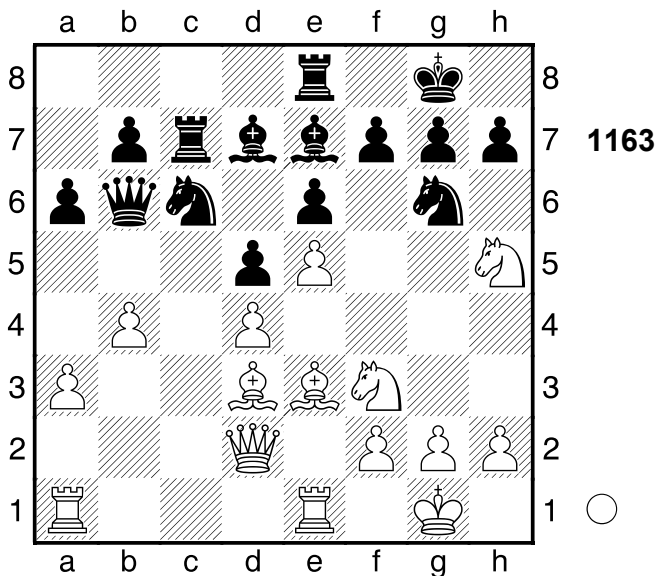

1.Lh6 Lf8?

[1...Sxd4 2.Lxg7 Sxf3+ 3.gxf3 Dd4±]

2.Sf6+- gxf6

[2...Kh8 3.Sxe8 Lxe8+-]

3.Lxf8 fxe5

[3...Scxe5 ist noch eine dünne Chance 4.dxe5 fxe5+-]

4.Lc5

[4.Lc5 Dxc5 5.dxc5+-]

1-0

1164

□ Player A

■ Player B

London

[Fritz 12 (5s)]

1866

(Diagramm 1164)

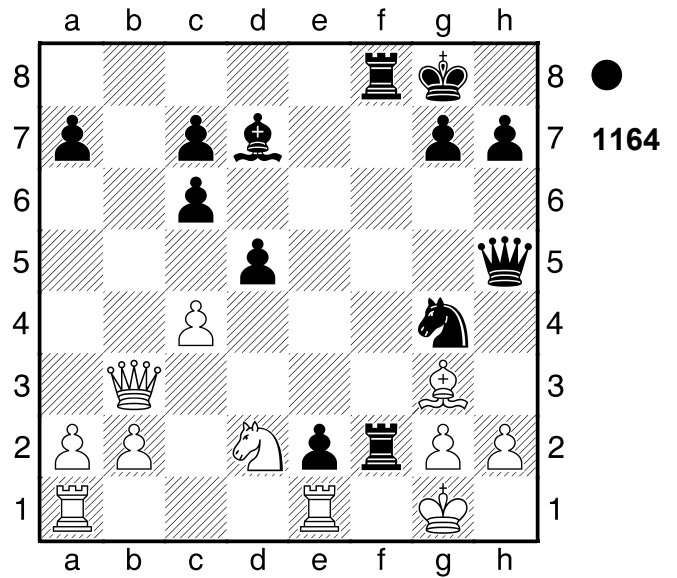

1...Txd2+! Ablenkung: h2 2.Kxd2

Dh3+!! Fesselung: b3 3.Kxh3

[3.Kh1 ist ein letzter Strohhalm Tf2! Mattangriff 4.Df3 Txf3 5.Sxf3 Sxh2 6.Sxh2+-]

3...Se3+ 4.Kh4 Sg2+ 5.Kh5 Tf5+

6.Kg4 h5+ 7.Kh3 Tf2#

0-1

1165

□ Player A

■ Player B

Paris

[Fritz 12 (5s)]

1963

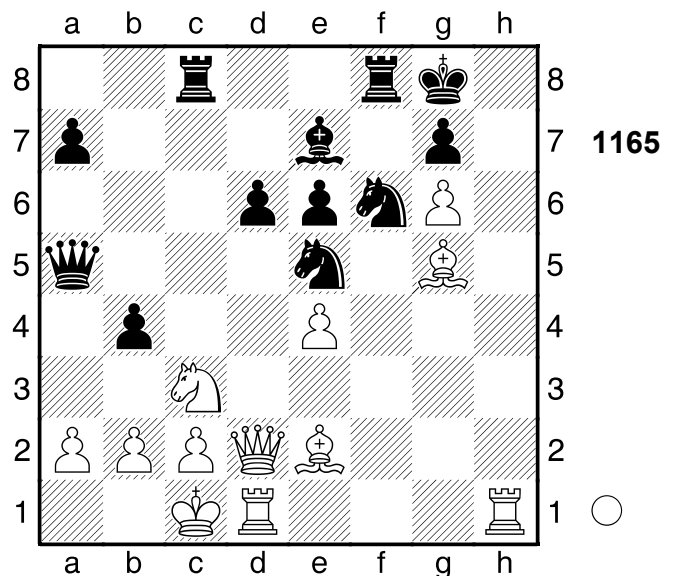

1.Lc4 Weiß droht Materialgewinn:

Lc4xe6 1...Sxc4??

[1...Txc4 war noch möglich 2.Lxf6 Sxg6 (2...Lxf6?? 3.Th8+ Kxh8 4.Dh2+ Lh4 5.Dxh4+ Kg8 6.Dh7#; 2...Txf6?? 3.Th8+ Kxh8 4.Dh2+ Kg8 5.Dh7+ Kf8 6.Dh8#; 2...gxf6?? 3.Th8+ Kxh8 4.Dh6+ Kg8 5.Dh7#; 2...bxc3?? 3 ist Matt in 3.Th8+ Kxh8 4.Dh2+ Kg8 5.Dh7#) 3.Lxe7 Sxe7 4.Dxd6 Db6 5.Dxe7 bxc3±]

2.Th8+!+- macht alles klar 2...Kxh8

3.Dh2+ Kg8 4.Sd5 Tf7

[4...Dxd5 lenkt vielleicht noch ab 5.exd5 Se5 (5...exd5?? 6.Lxf6 Txf6 7.Dh7+ Kf8 8.Dh8#) 6.Lxf6 Sxg6 (6...Txf6?? 7.Dh7+ Kf8 8.Dh8#) 7.Lxe7 Sxe7 8.dxe6 Tf6 9.Dxd6 Te8+-]

5.Lxf6 gxf6 6.gxf7+

[6.Th1 Th7 7.Dxh7+ Kf8 8.Df7#]

6...Kxf7

[6...Kg7 macht keinen großen Unterschied 7.Tg1+ Kf8 8.Dh5 Dxd5 9.Tg8#]

7.Dh7+ Kf8 8.Dxe7+

[8.Tg1 Dxd5 9.Tg8#]

8...Kg8 9.Sxf6+

[9.Sxf6+ Kh8 10.Dh7#]

1-0

1166

□ Player A

■ Player B

Jugoslawien

[Fritz 12 (5s)]

1957

(Diagramm 1166)

1...h4

[1...Lxg2+!? 2.Kxg2 Sc3+ 3.Kg3 h4+ 4.Kf3 Sxd1 5.Lxb2 Sxb2±]

2.Lxb2± h3 3.Td8+ Kh7 4.Lc2+ f5

5.Td5 g6 Schwarz hat eine gedrückte Stellung 6.Ld1?

[1...Lxg2+!? Sxf4 7.Lc1 hxg2+ 8.Kg1

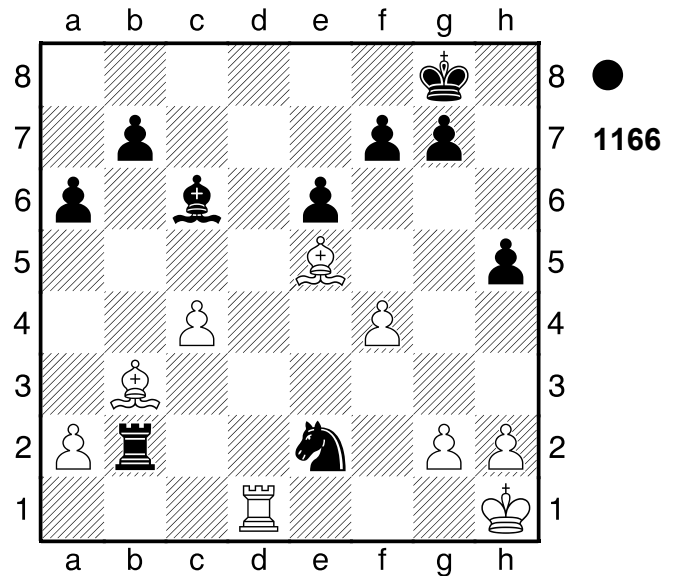

Sxd5 9.cxd5 Lxd5 10.Lc2±]

6...Sxf4+ 7.Lc1 hxg2+

[7...exd5?! 8.Lxf4 dxc4 9.Lf3 Lxf3 10.gxf3=]

8.Kg1 exd5

[8...Sxd5?! 9.cxd5 Lxd5 10.Lb3=]

9.Lxf4 dxc4

0-1

1167

□ Player A

■ Player B

[Fritz 12 (5s)]

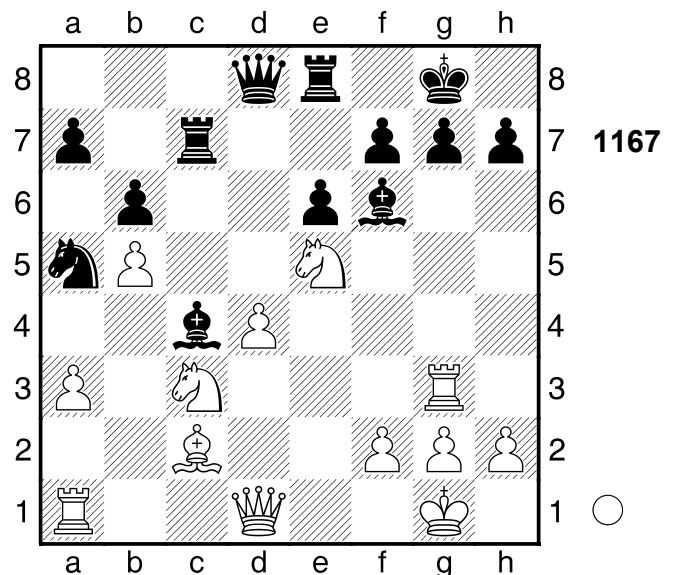

21.Lxh7+?? danach kann Weiß alle Träume begraben

[Δ21.Df3= sieht noch spielbar aus]
21...Kxh7+ 22.Dh5+ Kg8 23.Se4 Ld5 Schwarz droht Materialgewinn:
 Ld5xe4

[Δ23...Kf8 24.Dh8+ Ke7 25.Txg7 Lxe5 (25...Txh8?! 26.Txf7+ Ke8 27.Sxf6+ Dxf6 28.Txf6) 26.Dh4+ Kd7 27.Dxd8+ Txd8 28.dxe5 Ke7+ (28...Lxb5?! 29.Sd6 Lc4 30.Txf7+ Kc6 31.Tf4)]

24.Th3= Weiß droht Matt **24...Kf8??**

lässt den Gewinn aus

[Δ24...g6 hätte die Niederlage vermieden 25.Sxg6 fxc6 26.Dxg6+ Lg7=]

25.Dxf7+!! Räumung: h5. .

[25.Dxf7+ Txf7 26.Sg6+ Kg8 27.Th8#]

1-0

1168

□ **Player A**

■ **Player B**

Fernpartie

[Fritz 12 (5s)]

1992

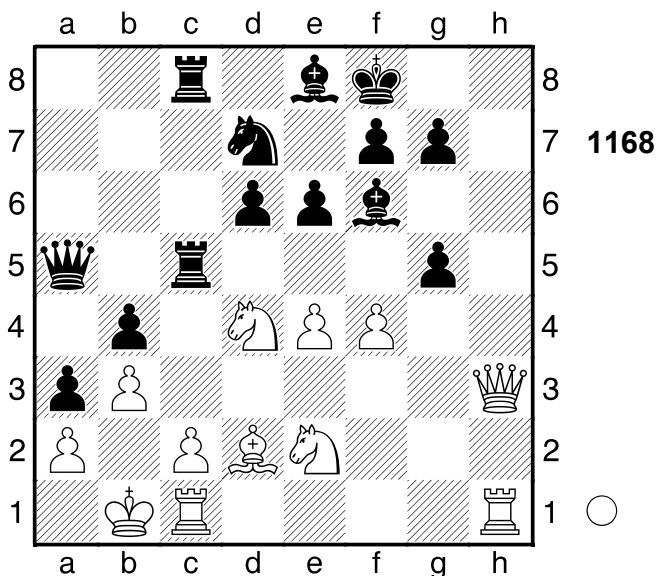

1.Sxe6+ fxe6 2.Dxe6 g6 3.Th7

Lg7?? führt zu weiteren Sorgen

[Δ3...d5 4.Sd4 Db6 (4...Lxd4?? 5.e5 Lxe5 6.fxe5 Db5 7.Lxg5 Txc2 8.Lh6#) 5.Txd7 Dxe6 6.Sxe6+ Kg8

7.Sxc5 Lxd7 8.Sxd7 Lb2+-]

4.fxc5 Se5

[4...Lf7 verlängert das Leiden 5.Tf1 Tf5 6.Dxd6+ Kg8 7.Txg7+ Kxg7 8.exf5 De5 9.f6+ Kg8 10.Dxe5 Sxe5 11.Lxb4 Ld5 12.Lxa3 Le4+-]

5.Dxd6+ Kg8 6.Txg7+ Kxg7 7.Df6+ Kg8 8.Th1 Sf7 9.Dxg6+ Kf8 10.Df6 Kg8

[10...Txc2?? 1 führt zum Matt in 11.Th8#]

11.g6 Th5

[11...Txc2?? 2 scheitert an Matt in 12.gxf7+ Lxf7 13.Th8#]

12.gxf7+ Lxf7 13.Tg1+ Kf8 14.Dd6+ Ke8 15.Lxb4

[15.Lxb4 Dxb4 16.Dxb4+-]

1-0

1169

□ **Player A**

■ **Player B**

Vilnius

1983

[Fritz 12 (5s)]

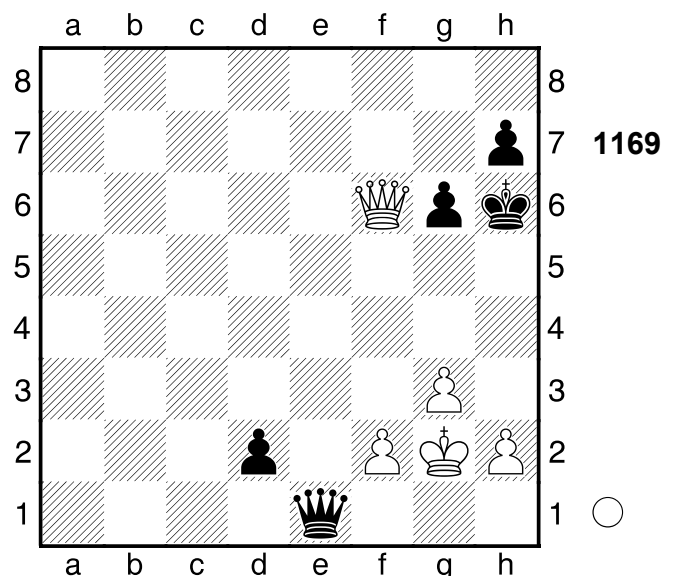

1.Df8+ Kh5 2.Df4 g5??

Schwarz bricht völlig ein

[Δ2...Df1+ 3.Kxf1 d1D+ 4.Kg2 Dg4+-]

3.Df7+ Kh6 4.Df6+ Kh5 5.g4+! Mattangriff **5...Kh4**

[5...Kxg4 6.Df3+ Mattangriff]
6.Df3 De4 7.Dxe4 d1D 8.h3 Dd7
 [8...h5 ändert den Lauf der Dinge
 nicht 9.De5 Dd5+ 10.Dxd5 hxg4
 11.De4 Kh5 12.Dh7#]

9.Df3
 [9.Df3 Dc6 10.Dxc6 h5 11.f4 gxf4
 12.Df6#]
1-0

1170
 □ Player A
 ■ Player B
 Sterlitamak 1949
 [Fritz 12 (5s)]

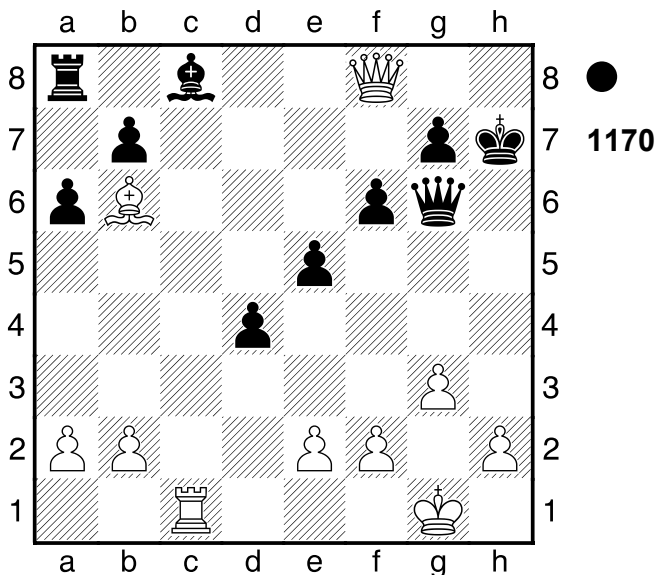

1...Lh3 2.Da3?
 [2.Dc5 Tc8 3.Lc7-+]
2...Tc8 3.Te1 Tc3 4.bxc3
 [4.Dxc3 ist vielleicht ein
 Schwindelversuch dxc3 5.bxc3-+]
**4...De4 5.f3 De3+ 6.Kh1 Df2 7.Tg1
 Dxe2 8.cxd4 e4 9.f4**
 [9.d5 holt die Kuh nicht vom Eis exf3
 10.Lf2 Dxf2 11.Dd3+ Kh6 12.Dd2+
 Dxd2 13.d6 Lg2+ 14.Txg2 Dxg2#]
9...e3
 [9...e3 10.Db2 Dxb2 11.g4 Dxa2
 12.Tg3 Db1+ 13.Tg1 De4+ 14.Tg2
 Dxg2#]
0-1

1171
 □ Player A
 ■ Player B
 Niendorf 1927
 [Fritz 12 (5s)]

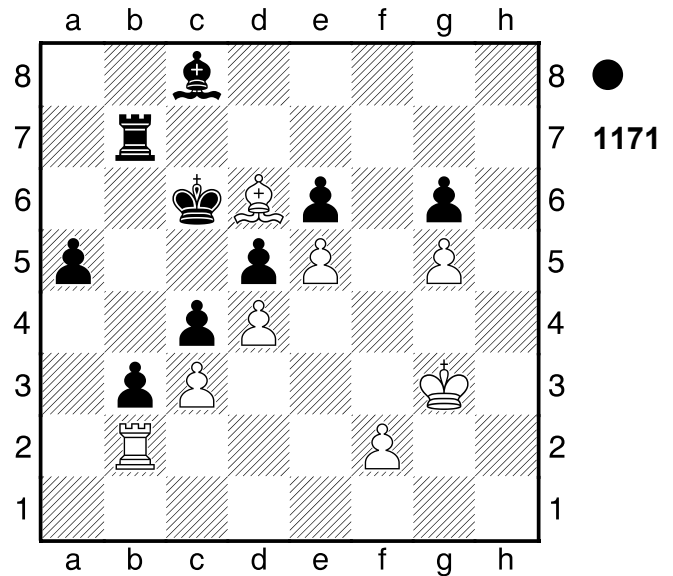

1...Tb4
 [♠1...Th7 gibt noch größeren Vorteil
 2.Tb1 a4-+]
2.cxb4
 [2.Lxb4?? axb4 3.cxb4 Kb5-+]
2...a4 3.b5+ Kxb5 4.La3 c3 5.Tb1?
 [5.Te2 Kc4 6.f4 Kxd4-+]
5...Kc4 6.f4
 [6.Kf3 Kxd4 7.Td1+ Kc4-+]
6...Kxd4 7.Kf2
 [7.Kf3-+]
7...Kc4 8.Ke1
 [8.Ke2 wäre gleichermaßen fruchtlos
 d4-+]
8...d4
 [8...d4 9.Kf2 Lb7-+]
0-1

1172

□ Player A
 ■ Player B

Bukarest
 [Fritz 12 (5s)]

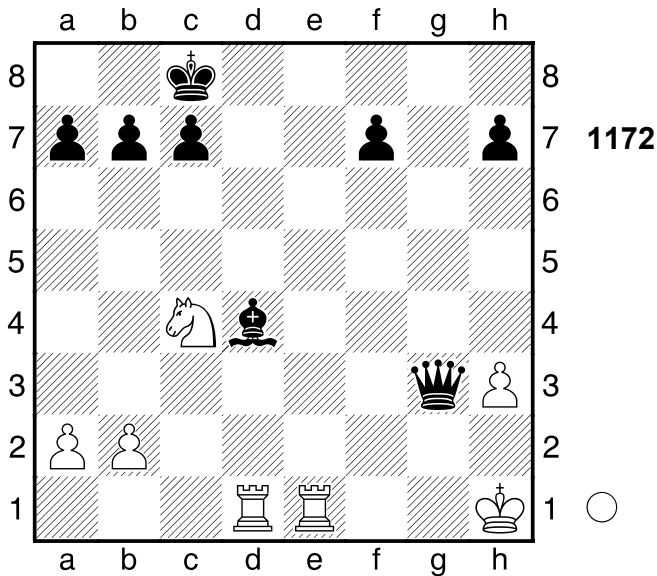

1.Te8+ Kd7 2.Te3 Dh4 3.Txd4+ Dxd4 4.Td3! Hinlenkung: d3 **4...Dxd3**
 [4...Dxd3 5.Se5+ Hinlenkung Doppelangriff]
 [Δ4...-- 5.Txd4+ Materialgewinn]
5.Se5+
 [5.Se5+ Ke6 6.Sxd3±]
1-0

1173

□ Player A
 ■ Player B
 Partievariante
 [Fritz 12 (5s)]

(Diagramm 1173)

13...Sfxe4! ein Tiefschlag **14.fxe4**
 [14.fxe4 e5 Kombination]
 [Δ14.-- Sxc3 Drohung 15.Dxc3 (15.bxc3 Sa4 Abzugsangriff) 15...Sa4 Abzugsangriff]
14...e5 15.Sc6
 [15.Sf5 gxf5 16.Le3 Sxe4 17.Lb5

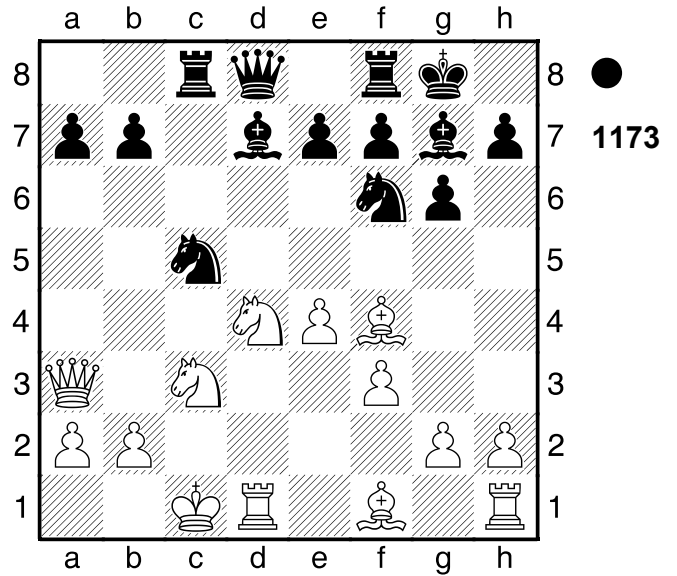

Sxc3 18.bxc3-+]
15...Txc6
 [15...bxc6 16.Le3 Se6 17.La6±]
16.Lb5 Tc7
 [16...exf4 17.Lxc6 Dc7
A) 18.Dxc5?!
A1) 18...bxc6 19.Dd6 Da5
 20.Dxd7 Lxc3 21.Dd6=
 (21.bxc3?? Dxc3+ 22.Kb1 Tb8+ 23.Db7 Txb7#);
A2) ≤18...Lxc6 19.Sd5 Db8
 20.Se7+ Kh8 21.The1±;
A3) 18...Dxc6 19.Dxc6 Lxc6=;
B) 18.Lxd7 Sxd7 19.De7±]
17.Le3 Sxe4 18.Lxd7 Sxc3 19.bxc3 Txd7
0-1

1174

□ Player A
 ■ Player B
 UdSSR
 [Fritz 12 (5s)]

1938

(Diagramm 1174)

1.Sb4! ist die überraschende Widerlegung **1...axb4**
 [1...Td7 ist noch eine Idee 2.Sxa6 bxa6+-]

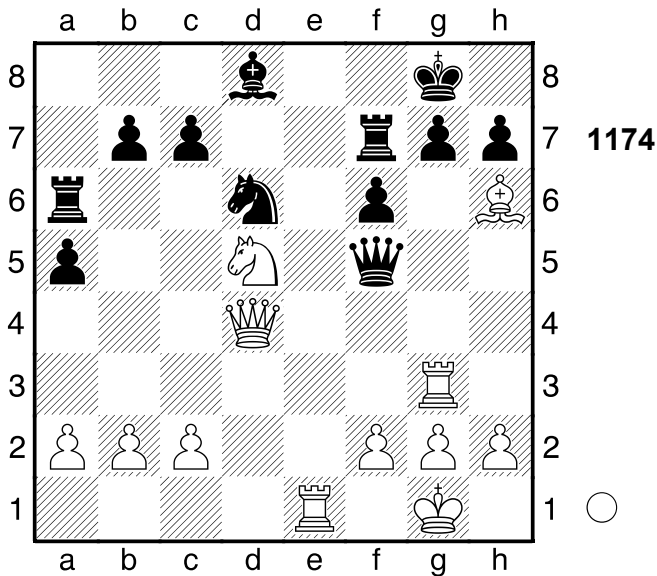

2.Dxd6!! Mattangriff **2...Dd7**
 [2...Txd6 3.Te8+ Mattangriff]
 [2...cxd6 3.Te8+ Mattangriff]
 [Δ2...-- 3.Te8+ Mattdrohung]
3.Dd5!! Mattangriff **3...Kf8**
 [3...Dxd5 4.Te8+ Mattangriff]
4.Txg7! Mattangriff
 [4.Dxb7 ist weit schwächer wegen Tb6 5.Df3 gxh6⚡]
4...Dxd5
 [4...Txg7 5.Dxd7 Mattangriff]
 [Δ4...-- 5.Txf7+ Mattdrohung]
5.Tg8+!! Mattangriff **5...Kxg8**
 [5...Kxg8 6.Te8+ Mattangriff]
6.Te8+ Tf8 7.Txf8#
1-0

1175
 □ **Player A**
 ■ **Player B**
 Taschkent
 [Fritz 12 (5s)]

1958

(Diagramm 1175)

1.Dxg6!! Fesselung: b7 **1...gxh6**
 [1...hxg6 2.hxg7+ Mattangriff Fesselung]
 [Δ1...-- 2.Dxh7+ Mattdrohung]
2.Lxh6 Lxh6

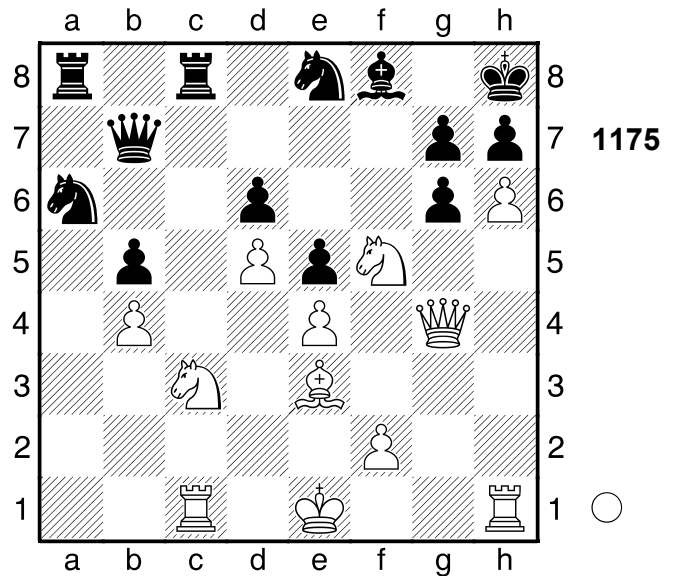

[2...hxg6?? 3 scheidet an Matt in 3.Lg7+ Kg8 4.Th8+ Kf7 5.Txf8#]
3.Dxh6
 [3.Txh6?! Ta7 4.Kd2 Df7+- (4...Sxb4?? den sollte Schwarz lieber stehen lassen 5.Tch1 Df7 6.Txh7+ Dxh7 7.Txh7+ Txh7 8.Sxd6 Sxd6 9.Dxd6+-)]
3...Df7 4.Ke2 Sxb4
 [4...Sb8 wäre gleichermaßen fruchtlos 5.Tcg1 Txc3 6.Tg7 Ta2+ 7.Kd1 Ta1+ 8.Kd2 Dxg7 9.Sxg7 Txh1 10.Dxh1 Kxg7 11.Kxc3+-]
5.Tcg1 Txc3
 [5...Sxd5 6.Sxd5 (6.exd5 Txc3 7.De6 Ta2+ 8.Kf1 Txf2+ 9.Ke1 Txf5 10.Dxf7 Txf7+-) 6...Tc4 7.Tg5 Txe4+ 8.Kf3+-]
6.Tg7 Ta2+ 7.Kf1 Ta1+
 [7...Tc1+ hilft allerdings auch nicht 8.Kg2 Dxg7+ 9.Sxg7 Txh1 10.Kxh1 Sxg7 11.Dxd6+-]
8.Kg2 Dxg7+ 9.Sxg7 Txh1 10.Kxh1 Sxg7 11.Dxd6 Kg8 12.Dxb4
 [12.Dxb4 Tc4 13.De7+-]
1-0

1176

□ Player A
 ■ Player B

Leningrad
 [Fritz 12 (5s)]

1967

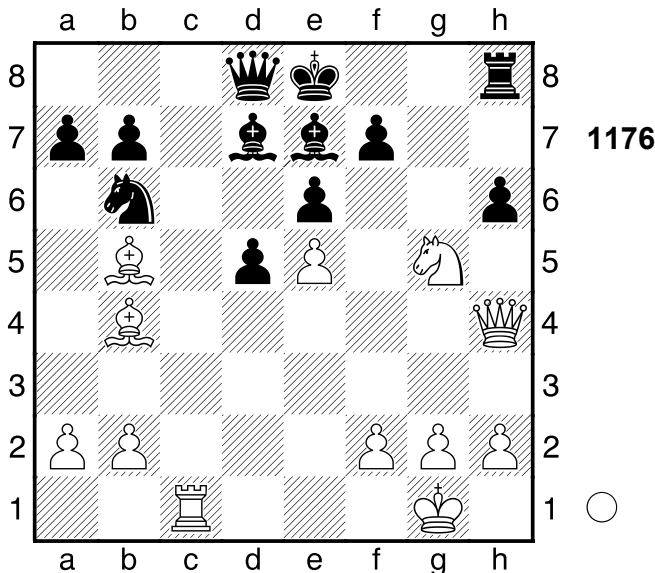

1.Sxe6 fxe6

[1...Lxh4?? 1 wird durch Matt widerlegt in 2.Sg7#]

2.Dh5+ Kf8 3.Tc3 Th7?

[3...Le8 4.Tf3+ Kg7 5.Dg4+ Lg5+-]

4.Dg6 Tg7

[4...Tf7 5.Dxh6+ Ke8 6.Dh8+ Lf8+-]

5.Dxh6 Lxb5

[5...Kg8 holt die Kuh nicht vom Eis
 6.Th3 Lxb5 7.Lxe7 Dxe7 8.Dh8+ Kf7
 9.Tf3+ Kg6 10.Tg3+ Kf5 11.Txg7
 (≤11.Dxg7 Dxg7 12.Txg7 d4+-)
 11...Dxg7 12.Dxg7+-]

6.Tg3

[6.Tg3 Ke8 7.Txg7+-]

1-0

1177

□ Player A
 ■ Player B

Helsinki
 [Fritz 12 (5s)]

1967

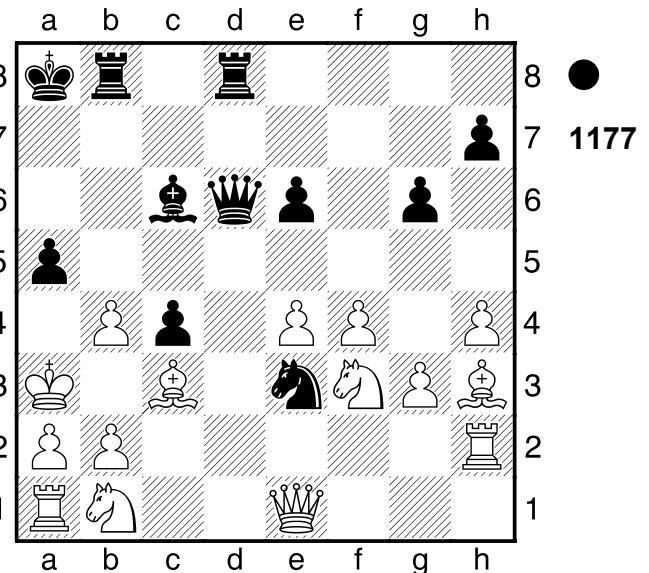

1...Dxb4+!! Räumung: d6 2.Lxb4

[2.Lxb4 Td2 Mattangriff Räumung]

2...Td2!! Hinlenkung: d2 3.Dxd2

[3.Sbxd2 axb4# Mattangriff Unterbrechung Hinlenkung]

[3.Lxd2 Sc2# Mattangriff Unterbrechung Hinlenkung]

[3.Dxd2 Sc2+ Mattangriff]

[3.Sfxd2 axb4# Mattangriff Unterbrechung Hinlenkung]

[3.Txd2 axb4# Mattangriff Unterbrechung Hinlenkung]

3...Sc2+!! Mattangriff 4.Dxc2

[4.Dxc2 axb4# Mattangriff]

4...axb4#

0-1

1178

□ Player A
 ■ Player B

UdSSR
 [Fritz 12 (5s)]

1939

(Diagramm 1178)

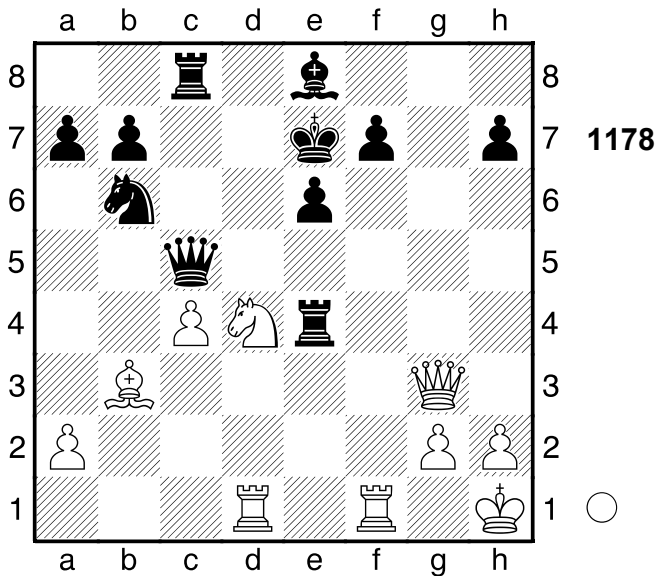

1.Tf5 exf5?? Schwarz hätte sowieso bald aufgeben können
 [1...Dxd4 2.Txd4 Txd4+-]
2.Sxf5+! Räumung: d4. **2...Kf6**
 [2...Dxf5 3.Dd6# Mattangriff Räumung Fesselung]
3.Td6+ Kxf5
 [3...Dxd6 hätte noch versucht werden können 4.Sxd6 Te6 5.Sxc8 Sxc8+-]
4.Df3+ Tf4 5.Dh5+ Ke4 6.Lc2+ Ke3 7.Td3+ Kf2 8.Td2+
 [8.Td2+ Kf1 9.De2#]
1-0

1179
 □ **Player A**
 ■ **Player B**
 Finnland 1934
[Fritz 12 (5s)]

(Diagramm 1179)

1.Sf6+ gxf6 2.Dxf6 d4?? verschlechtert die Stellung weiter
 [2...Kh7 3.Dh8+ Kg6 4.Dg8+ Kf5 5.e4+ Ke6 (5...Txe4?? 6.f3 Tb4 7.a3+-) 6.exd5+ Kd6+-]
3.Txd4+- cxd4 4.Lxd4 Kh7 5.g4
 [5.g4 Te5 6.Lxe5 (≤6.Dxe5 Dxe5

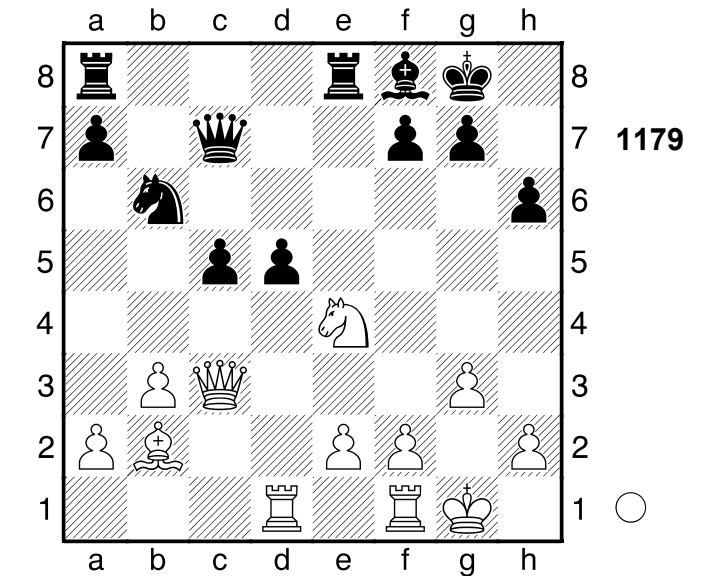

7.Lxe5 Te8?) **6...Dxe5 7.Dxe5+-] 1-0**

1180
 □ **Player A**
 ■ **Player B**
 Australien 1988
[Fritz 12 (5s)]

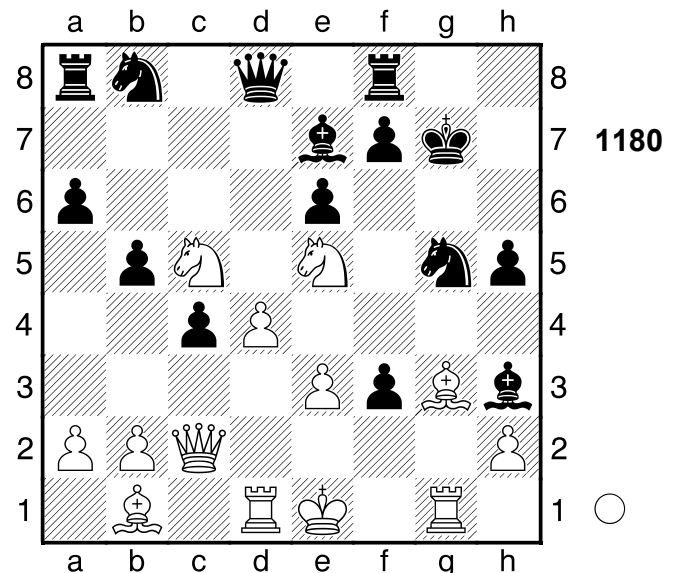

1.Sc6 Sxc6?? schlecht aber verständlich
 [1...Lf5 2.Sxd8 Lxc2 3.Lxc2 Txd8+-]
2.Dh7+!! Fesselung: c6 **2...Sxh7**
 [2...Sxh7 3.Le5+ Mattangriff Fesselung]

3.Le5+ Kh6 4.Lg7#
1-0

1181

□ **Player A**

■ **Player B**

Silvaplana

[Fritz 12 (5s)]

1993

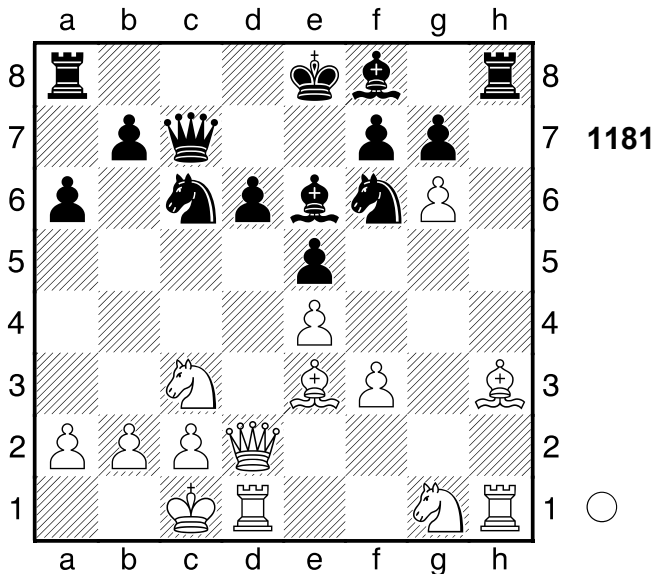

2.Lxe6 Txh1 3.gxf7+ Kd8

[3...Ke7 die letzte Gegenchance

4.Lb6! Mattangriff Txg1 5.Lxc7

Txd1+ 6.Sxd1 Kxe6+-]

4.Lb6!! Doppelangriff: f8/ d7 **4...Dxb6**

[4...Dxb6 5.Dxd6+ Doppelangriff]

[Δ4...-- 5.Dxd6+ Mattdrohung]

5.Dxd6+!! Hinlenkung: d6. **5...Lxd6**

6.f8D+

[6.f8D+ Se8 7.Txd6+ Kc7 8.Sd5+

Kb8 9.Sxb6+-]

1-0

1182

□ **Player A**

■ **Player B**

Tscheboksary

[Fritz 12 (5s)]

1950

(Diagramm 1182)

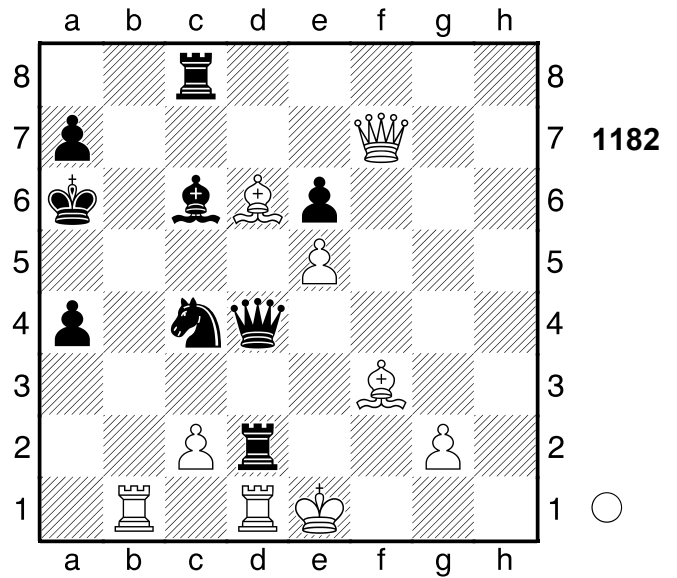

1.Db7+!! ein gefälliges Opfer **1...Lxb7**

2.Lxb7+ Ka5 3.Lb4+ Kb5

[3...Kb6 würde die Partie

unwesentlich verlängern 4.Lxd2+

Kc7 5.La5+ Sxa5 6.Txd4 Sxb7

7.Tc4+ Kb8 8.Txa4 Ka8+-]

4.Lc3+

[4.Lxd2+?! scheitert an Sb2 5.Lxc8

a3 6.Ld7+ Dxd7=]

4...Kc5 5.Lxd4+ Txd4 6.Txd4

[Δ6.Lxc8!? lässt dem Gegner kaum

Chancen Te4+ 7.Kf2 Txe5+-]

6...Kxd4

[6...Th8 hilft auch nicht mehr 7.Tdd1

Th5 8.Kf2 Tf5+ 9.Kg1 Sxe5

10.La6+-]

7.Lxc8

[7.Lxc8 Kxe5 8.Kf2+-]

1-0

1183

□ **Player A**

■ **Player B**

Malaga

[Fritz 12 (5s)]

1971

(Diagramm 1183)

1...Td2 2.Sbd4

[2.Tf2 ist ein letzter Versuch Ld7

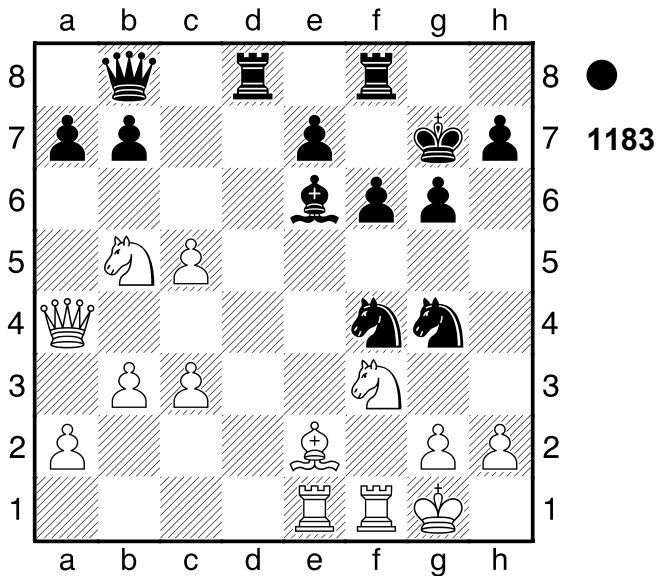

3.Sxd2 Sxe2+ 4.Kf1 (4.Tfxe2??
Dxh2+ 5.Kf1 Dh1#; 4.Texe2??
Dxh2+ 5.Kf1 Dh1#) 4...Sxc3
5.Txe7+ Kh8 6.Dxg4 Lxg4 7.Sxc3
Dxh2 8.Sf3+-]
**2...Ld5 3.g3 Sh3+ 4.Kh1 De5 5.Dd7
Dh5**
[Δ5...De4+- sichert den Gewinn]
6.Dxe7+ Kg8?? vergibt den Vorteil
[Δ6...Tf7 Schwarz hätte nun das
bessere Spiel 7.Se6+ Lxe6 8.Dxe6
Sg5 9.Dxg4 Dxg4 10.Sxd2 Dd7+-]
7.c4 Txd4
[7...Txd4 8.cxd5 Te4 (8...Dxd5?
9.Lc4 Shf2+ 10.Kg2 Txc4 11.bxc4
Dxc4 12.h3+-) 9.Dxb7 Sxh2
10.Sxh2 Txe2 11.Txe2 Dxe2=]
0-1

1184

□ Player A

■ Player B

Leningrad

[Fritz 12 (5s)]

1928

(Diagramm 1184)

1.Lxd7 Sxd7

[1...Txd7 2.Sxd7 Dxd7 3.Dxd4 Dd5
4.Dxd5 Lxd5+-]

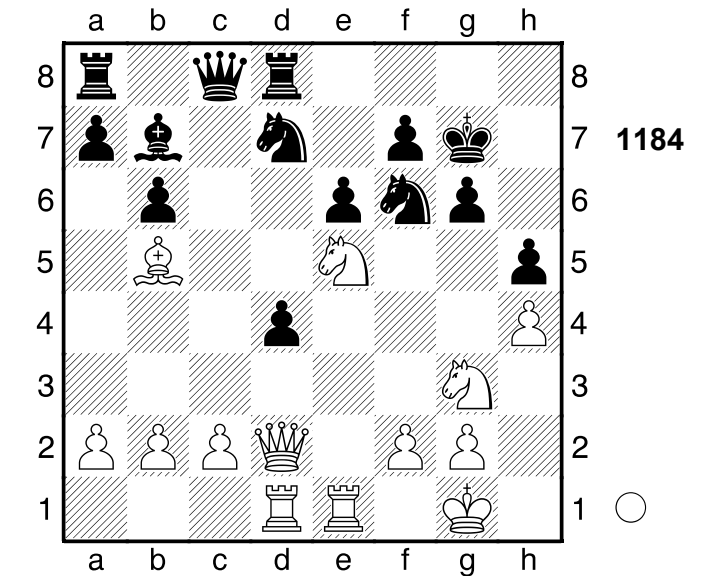

2.Sxh5+

[2.Dxd4 ist sichtlich schwächer Sxe5
3.Dxe5+ f6 4.Txd8 fxe5 5.Txc8
Txc8 6.Txe5 Txc2 7.Txe6 Kf7=]

2...gxh5 3.Dg5+ Kf8 4.Sg6+ fxg6

5.Txe6 Dc5

[5...Le4 6.Txe4 Dc6 (6...Dxc2
wird zu guter Letzt Matt 7.Dh6+ Kg8
8.Te7 Dxf2+ 9.Kxf2 Tf8+ 10.Kg3
Tf3+ 11.gxf3 Tc8 12.Dg7#)

7.Texd4 De6 8.Dh6+ Kf7 9.Dh7+
Kf8 10.Dh8+ Kf7 11.Tf4+ Sf6
12.Txd8 Txd8 13.Dxd8 De7+-]

6.Dh6+ Kf7 7.Dxg6+ Kf8 8.Tde1

[8.Tde1 Le4 9.T1xe4 Dd6 10.Txd6
Tac8 11.Tf4+ Sf6 12.Tdxf6+ Ke7
13.Df7#]

1-0

1185

□ Player A

■ Player B

Fernpartie

[Fritz 12 (5s)]

1983

(Diagramm 1185)

1.Lf8 Txf8?? ein Ende mit Schrecken

[1...Sh5 2.Lxe7 d5+-]

2.Txh8+ Kxh8 3.Dh6+ Kg8 4.Sd5

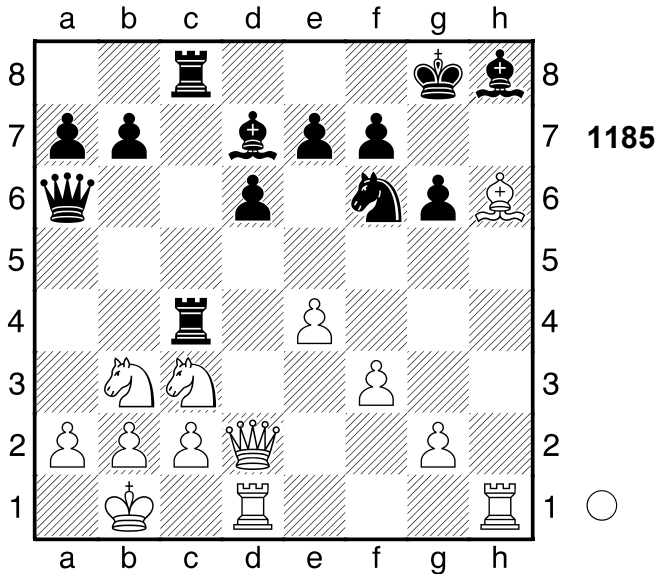

Sxd5 5.Th1

[5.Th1 Sc3+ 6.bxc3 Lh3 7.Txh3
Dxa2+ 8.Kxa2 Ta4+ 9.Kb2 Ta2+
10.Kxa2 Tc8 11.Dh8#]

1-0

1186

□ Player A
■ Player B

San Remo

[Fritz 12 (5s)]

1930

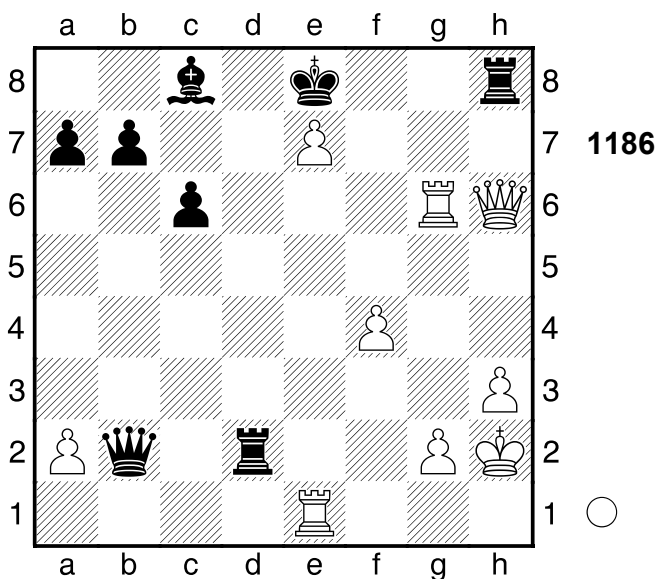

1.Dh5!! Ablenkung: e8 **1...Txg2+**

[1...Txh5 2.Tg8+ Ablenkung]

[Δ1...-- 2.Tg8+ Mattdrohung]

2.Txg2+ Txh5 3.Txb2

[3.Txb2 Txh3+ 4.Kg1 Tg3+ 5.Tg2
Txg2+ 6.Kxg2+-]

1-0

1187

□ Player A

■ Player B

Warna

[Fritz 12 (5s)]

1965

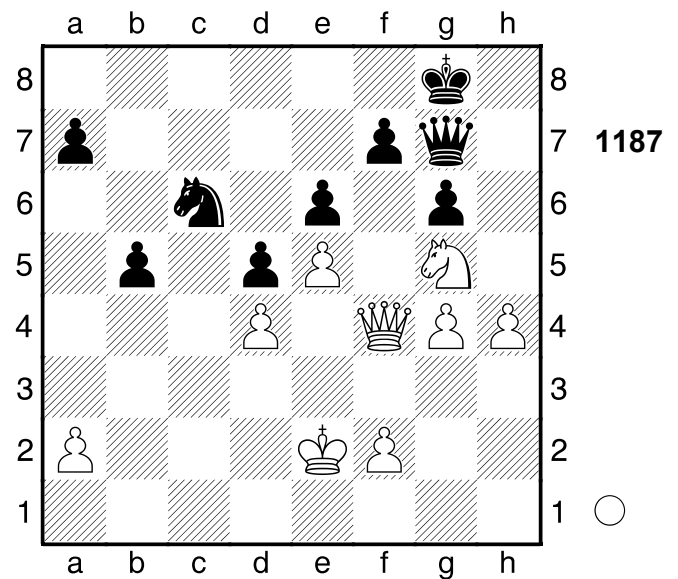

1.Dc1 Sxd4+ 2.Kd3 Dxe5?!

ein wenig geschickter Zug

[2...Df8+-]

3.Dc8+ Kg7 4.Dh8+! und aus

4...Kxh8 5.Sxf7+ Kg7 6.Sxe5 Sf5

7.gxf5

[7.gxf5 gxf5 8.Kd4+-]

1-0

1188

□ Player A

■ Player B

Riga

[Fritz 12 (5s)]

1974

(Diagramm 1188)

1.f5! Mattangriff **1...Kxf5**

[1...Kxf5 2.e6 Kombination]

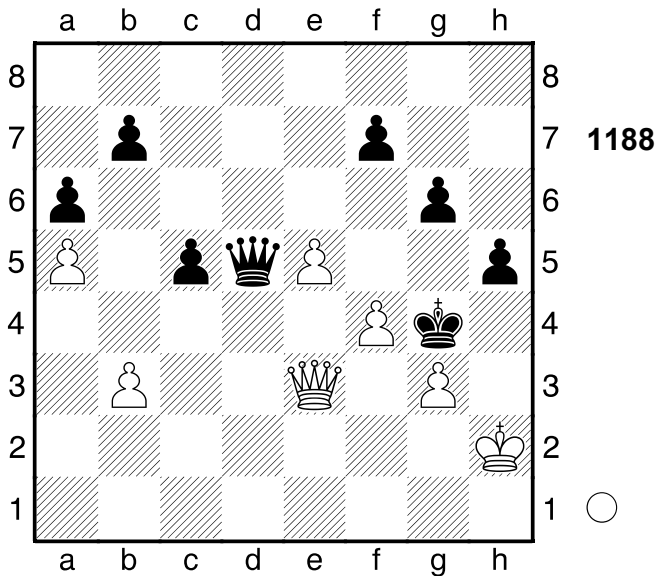

[1...gxf5 2.Df4# Mattangriff]
 [Δ1...-- 2.Df4# Mattdrohung]
2.e6! Mattangriff 2...Dd8
 [2...Dxe6 3.Df4# Mattangriff]
 [2...fxe6 3.Df4# Mattangriff]
3.exf7 Kf6 4.De8 Dd2+ 5.Kh3
 [5.Kh3 Dd6 6.f8D+ Dxf8 7.Dxf8+ Ke6 8.Dc8+ Kd6 9.Dxb7+-]
1-0

1189
 □ Player A
 ■ Player B
 Moskau
 [Fritz 12 (5s)]

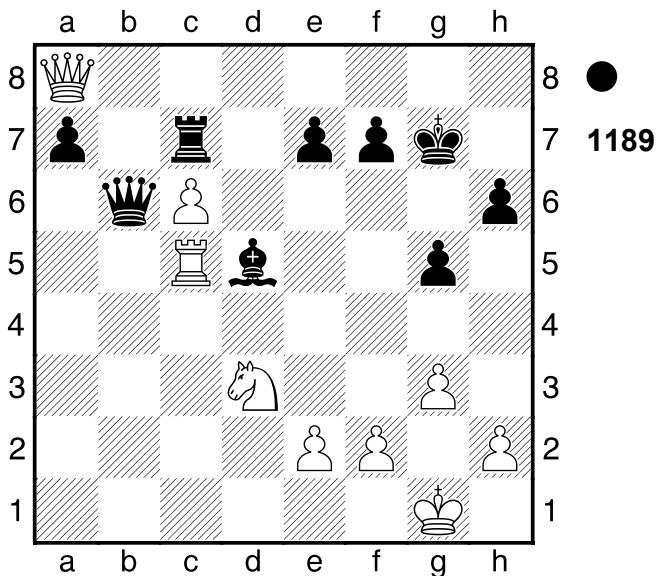

1...Db1+ 2.Tc1 Dxc1+! ist die hübsche
 Pointe 3.Sxc1 Txc6 4.Sd3 Tc1+!
 Abzugsangriff: c6, d5-a8 5.Sxc1 Lxa8
0-1

1190
 □ Player A
 ■ Player B
 Halle
 [Fritz 12 (5s)]

1967

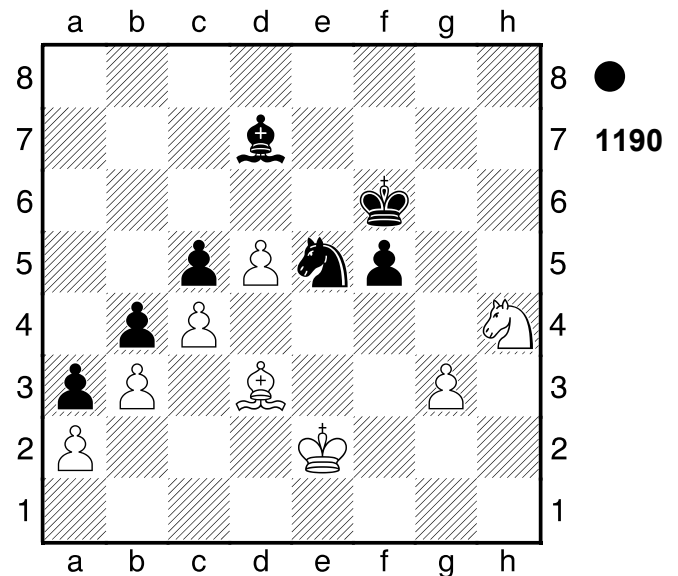

1...f4 Schwarz droht Materialgewinn:
 f4xg3 **2.Le4**
 [2.gxf4?? der Bauer ist nicht zu
 nehmen Lg4+ 3.Ke3 Sxd3 4.Kxd3
 Ld1-+]
2...fxg3 3.Sg2? Steht gut, da g3
 blockiert ist
 [Δ3.Ke3= war der einzige Versuch]
3...Lg4+ 4.Kd2
 [4.Ke3 Sxc4+! und aus 5.bxc4
 b3⚡]
4...Sxc4+! Rumms! 5.bxc4 b3!
 glänzend gespielt **6.Lb1**
 [6.axb3 a2 Bauernumwandlung
 Freibauer]
 [Δ6.-- bxa2 Materialgewinn]
6...Lf5 7.Kc3 Lxb1 8.Kxb3 Ke5
9.Kxa3 Le4 10.Se1 g2 11.Sxg2
Lxg2 12.Ka4
 [12.Kb3 würde die Partie

unwesentlich verlängern Kd4

13.a4-+]

12...Kd4 13.Kb5

[13.Kb3 Lf1 14.Kc2 Lxc4 15.d6-+]

13...Lf1 14.d6 Lxc4+ 15.Kb6 Le6

16.a4 Kd5 17.Kc7 c4

[17...c4 18.Kb6 c3 19.Kc7 c2
20.d7 c1D+ 21.Kb8 Lxd7 22.a5
Dc5 23.Kb7 Dxa5 24.Kb8 Db6+
25.Ka8 Lc6#]

0-1

1191

□ Player A

■ Player B

Fernpartie

[Fritz 12 (5s)]

1953

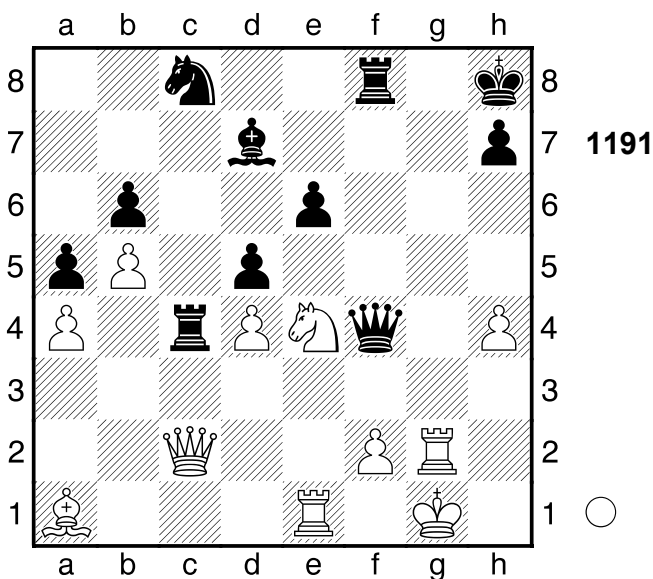

1.Dxc4 dxc4 2.d5+ e5 Weiß hat einen neuen Freibauern: d5 **3.Sg5 c3**

[Δ3...h6 ist noch spielbar 4.Lxe5+ Dxe5 5.Txe5 hxg5 6.Texg5 Le8=]

4.Lxc3+- Tf5 5.Txe5 Dc1+

[5...Txe5 6.Sf7+!! Ablenkung: g7 Dxf7 7.Lxe5+ Dg7 8.Txg7 h6 9.Txd7+ Kg8 10.Td8+ Kf7 11.Txc8 Kg6 12.d6 Kf5 13.d7 Ke6 14.d8D Kxe5 15.De7+ Kf5 16.Tg8 h5 17.f3 Kf4 18.De4#]

6.Kh2 Dxc3 7.Txf5 Dc7+ 8.d6 Dxd6+ 9.f4 Dg6 10.Tf8+ Kg7

11.Sxh7 Kxh7 12.Txg6

[12.Txg6 Kxg6 13.Th8+-]

1-0

1192

□ Player A

■ Player B

England

[Fritz 12 (5s)]

1962

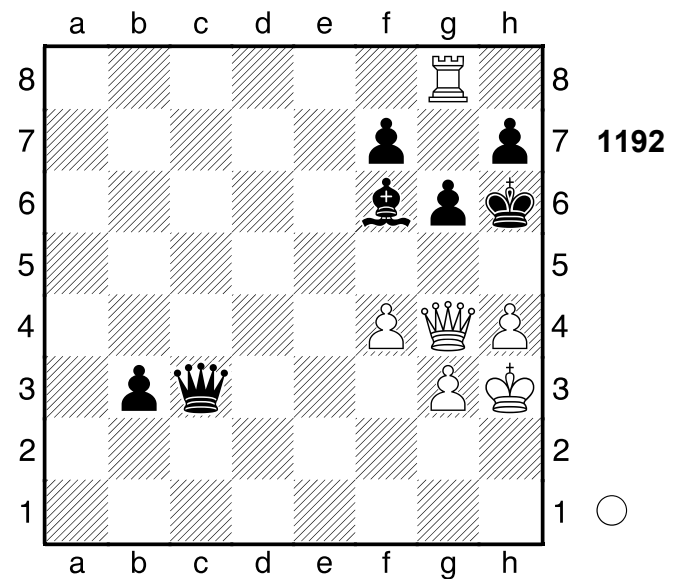

1.Dg5+!! Mattangriff 1...Lxg5

[1...Lxg5 2.hxg5+ Mattangriff]

2.hxg5+ Kh5 3.Th8!! Mattangriff

3...Dxh8

[3...Dxh8 4.g4# Mattangriff]

4.g4#

1-0

1193

□ Player A

■ Player B

Paris

[Fritz 12 (5s)]

1957

(Diagramm 1193)

1...Td1! Ablenkung: b2 2.Lxb7+

[2.Tbxd1 Dxb2 Ablenkung]

[2.Tfxd1 Lxf2+ Mattangriff Räumung]

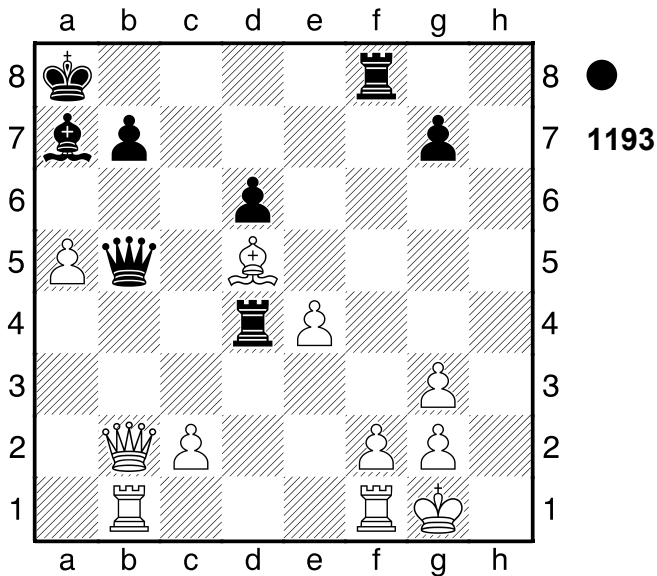

Hinlenkung]
 [Δ2.-- Dxf1+ Mattdrohung]
2...Kb8 3.c4
 [3.Tbxd1 ist noch eine dünne
 Chance Dxb2 4.La6+]
3...Txf2 4.Dxb5
 [4.cxb5?? Txf1+ 5.Kh2 Th1#]
4...Txf1+ 5.Kh2 Th1#
0-1

1194
 □ Player A
 ■ Player B
 UdSSR
 [Fritz 12 (5s)]
 1963

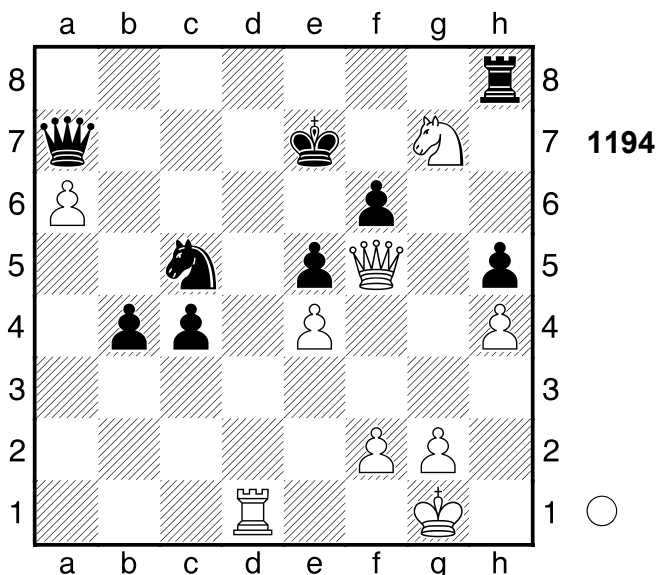

1.Se8
 [Δ1.Td5 ginge schneller b3 2.Dg6
 Sxe4 3.Dxe4+-]
1...Sd7?? auch bessere Züge hätten
 die Partie nicht gerettet.
 [1...Dxa6 2.Sc7 Dc6+-]
2.Txd7+! entscheidet sofort **2...Dxd7**
3.Dxf6+ Kxe8 4.Dxh8+ Kf7 5.Dh7+
Ke6 6.Dxd7+ Kxd7 7.a7
1-0

1195
 □ Player A
 ■ Player B
 Moskau
 [Fritz 12 (5s)]
 1946

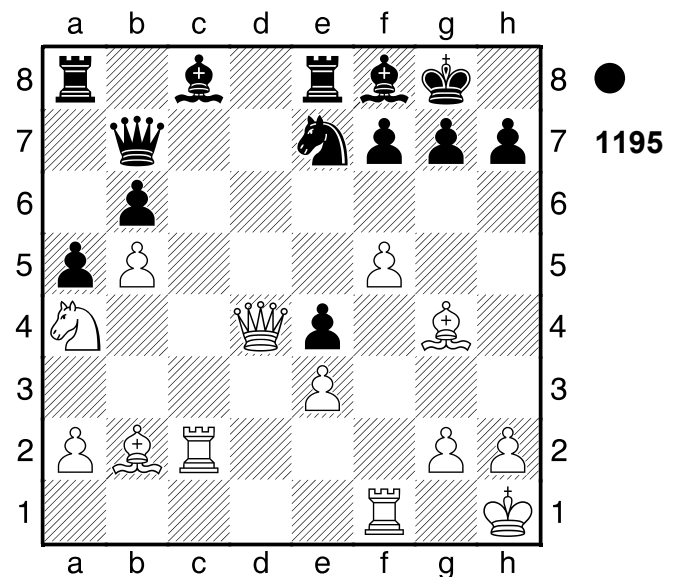

1...Lxf5 2.Lxf5
 [Δ2.Lh5 und Weiß spielt mit Tad8
 3.Dxb6 Dxb6 4.Sxb6=]
2...Sxf5 3.Txf5
 [3.Dd2 Ted8 4.Dc1 Tac8 7]
3...Ted8+ 4.Dc4?? das letzte Eigentor
 [Δ4.Sxb6 Txd4 5.Lxd4+-]
4...Tac8 5.De2
 [5.Ld4 hilft auch nicht mehr Txc4
 6.Txc4 Tc8+-]
5...Txc2 6.Dxc2 Dc8
 [6...Dc8 7.De2 Dxf5+-]
0-1

1196

□ Player A
 ■ Player B
 Partieverante
 [Fritz 12 (5s)]

1964

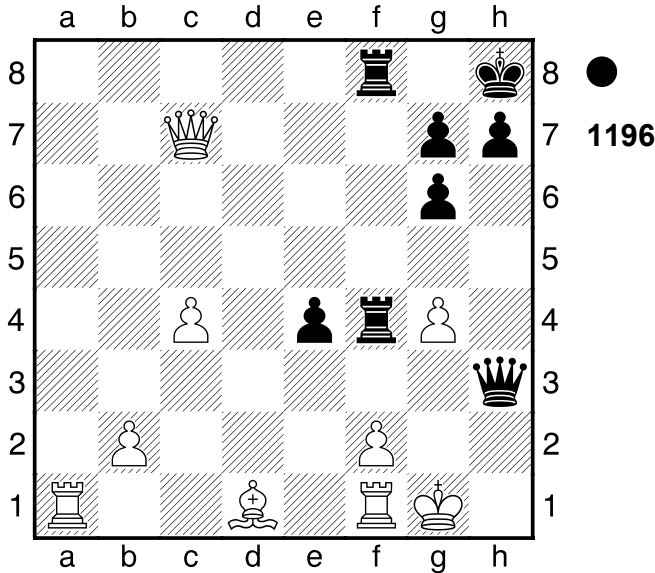

1...Dg3+! Ablenkung: f2 **2.Kh1**
 [2.fxg3 Txf1+ Mattangriff Ablenkung
 Fesselung]
2...e3 3.Le2
 [3.Dxf4 ist ein letzter Strohalm Dxf4
 4.f3 Dxc4 5.Te1-+]
3...Dh3+ 4.Kg1 exf2+ 5.Txf2 Txf2
 [5...Txf2 6.Lf3 T2xf3 7.Db8 Dxc4+
 8.Kh1 Txb8 9.Ta3 Tf1+ 10.Kh2
 Txb2#]
0-1

1197

□ Player A
 ■ Player B
 UdSSR
 [Fritz 12 (5s)]

1990

(Diagramm 1197)

1.Tg6!! elegant forcierte Entscheidung
 [1.Txb6?! kommt nicht in Frage De4
 2.Td3 Df5±]
1...fxg6

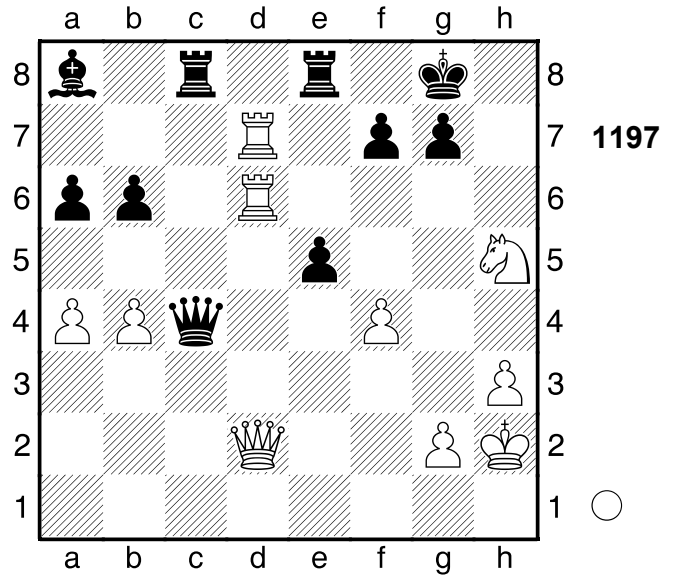

[1...fxg6 2.Txg7+ Kf8 (2...Kh8
 3.Th7+ Mattangriff) 3.Dd6+
 Mattangriff]
 [Δ1...-- 2.Txg7+ Materialgewinn]
2.Txg7+ Kh8 3.Th7+!! Hinlenkung: h5
3...Kxh7
 [3...Kxh7 4.Dd7+ Mattangriff
 Hinlenkung]
4.Dd7+ Kh6
 [4...Te7 ändert nichts mehr 5.Dxe7+
 Df7 6.Dxf7+ Kh6 7.Dg7+ Kxh5
 8.Dh7#]
5.Dg7+ Kxh5 6.Dh7#
1-0

1198

□ Player A
 ■ Player B
 Prag
 [Fritz 12 (5s)]

1984

(Diagramm 1198)

1.Txb4 Lxb4 2.Lb5+ Ke7 3.Da1 e5
4.Sxe5 Kf8
 [4...fxe5?? wäre ein grober Fehler
 5.Dxe5+ Le6 6.Df6+ Kf8 7.Dxh8+
 Ke7 8.Df6+ (8.Dxh7?!
 wäre hingegen schwach, denn Dh8
 9.Dxh8 Txh8±) 8...Kf8 9.Dh6+ Ke7

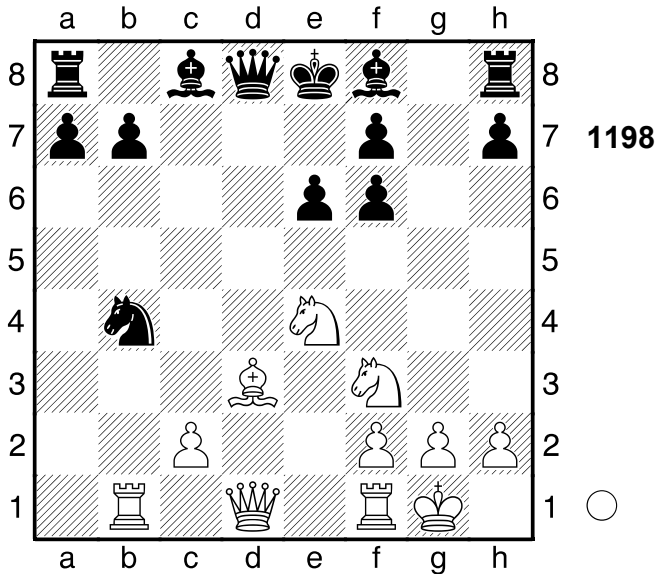

10.Dg5+ (10.Dxh7?! wäre ein Fehlgriff Dh8 11.Dxh8 Txx8±)
10...Kf8 11.Sf6+ -]

5.Sxf6 Da5?? ein Fehler in schlechter Stellung

[5...h5 6.Td1 Da5+ -]

6.Sed7+ Lxd7 7.Sxd7+ Kg8 8.De5
[8.De5 Db6 9.Sxb6 axb6 10.Dg5+ Kf8 11.Dh6+ Kg8 12.Lc4+ -]

1-0

1199

□ Player A
■ Player B

Terremolinos
[Fritz 12 (5s)]

1961

(Diagramm 1199)

1.Sc3+ Txc3

[1...bxc3?? 2.Db7+ Ke5 3.De7+ Kd5 4.Txd6#]

2.Dg2+ Ke5 3.Ld4+ Kxd4 4.Dd2+ Td3

[4...Ke4 ist vielleicht ein Schwindelversuch 5.Df4+ Kd3 6.Txd6+ Kc2 7.Td2+ Kc1 8.Th2+ Kb1 9.De4+ Kc1 10.Txh5 Txh5 11.De1+ Kb2 12.De2+ Kb1 13.Dxh5 Kxa2+ -]

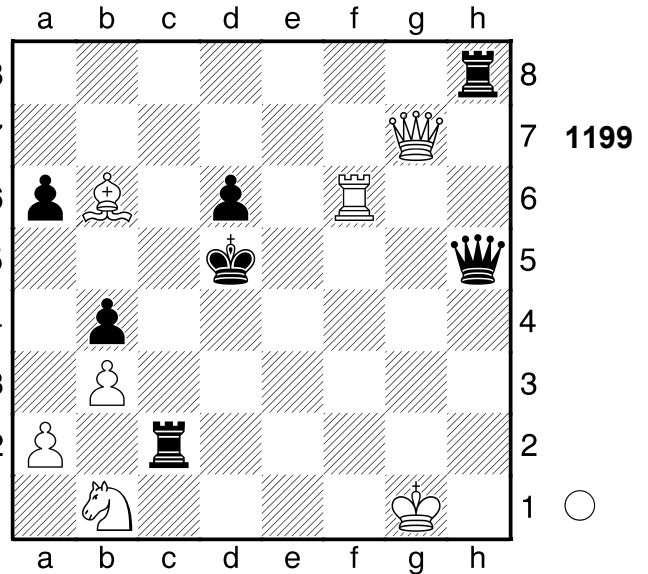

5.Dxb4+

[5.Txd6+ Ke5 6.Td5+ Txd5 7.De3+ Kf5 8.Df2+ Kg4 9.De2+ Kf4 10.Df1+ Kg5 11.Dc1+ Kg4 12.Kf2 Dh2+ 13.Kf1 Dh1+ 14.Kf2 Th2+ 15.Ke3 Df3#]

5...Ke5 6.Df4+

[6.Df4+ Kd5 7.Dxd6+ Ke4 8.Df4+ Kd5 9.Dc4+ Ke5 10.De6+ Kd4 11.Tf4+ Kc3 12.De1+ Kb2 13.Tf2+ Td2 14.Dxd2+ Ka3 15.Dd6+ Dc5 16.Dxc5#]

1-0

1200

□ Player A
■ Player B

Sinzig

[Deep Rybka 4 w32 (5s)]

1959

(Diagramm 1200)

1.Se5 Lxb4

[1...Dc7 ist ein letzter Versuch 2.Sxc6 Dxc6 3.Dxe6 Dxe6 4.Txe6 Tf7+ -]

2.Dh5+ Ke7 3.Tg7+ Kd6

[3...Tf7 holt die Kuh nicht vom Eis 4.Dxf7+ Kd6 5.Sxc4+ dxc4 6.Dxe6#]

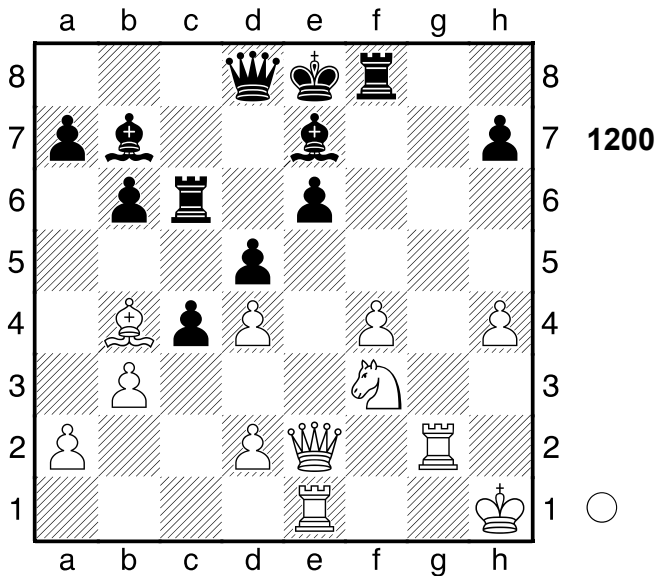

4.Sxc4+! Mattangriff.

[4.Txb7?! ist sichtlich schwächer
Tc7 5.Txc7 Dxc7 6.bxc4 Lxd2=]

4...Txc4

[4...dxc4 5.De5# Mattangriff]

5.Txe6+!! Hinlenkung: e6. **5...Kxe6**

[5...Kxe6 6.De5# Mattangriff
Hinlenkung]

6.De5#

1-0

1201

□ Player A

■ Player B

Ungarn

[Houdini 1.5a w32 (5s)]

(Diagramm 1201)

1...Tf3! Mattangriff **2.Sb7??**

es war sowieso egal

[2.Txf3 Dxb1+ Mattangriff]

[2.gxf3 Dh2# Mattangriff

Ablenkung]

[Δ2.-- Txb3+ Mattdrohung]

2...Txb3+!! Ablenkung: g2. **3.Kg1**

[3.gxb3 Dh2# Mattangriff

Ablenkung]

3...Da7+

[3...Lh2+ 4.Kh1 Lf4+ 5.Kg1 Le3+

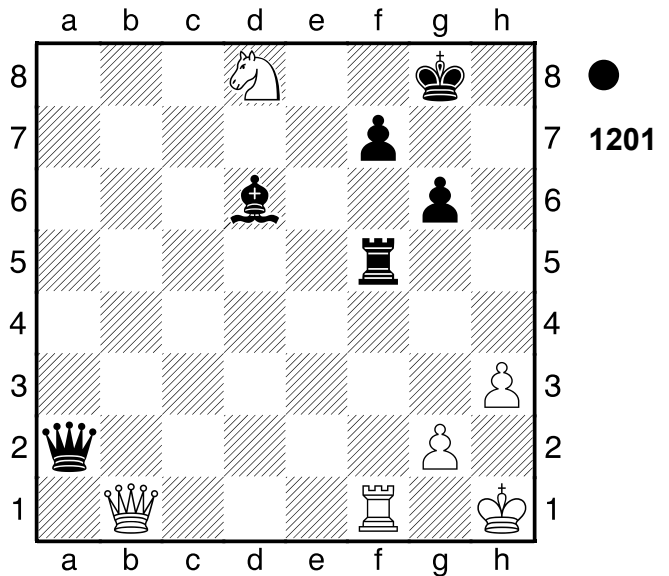

6.Tf2 Dxb1#]

4.Tf2 Lg3

[4...Lg3 5.Da2 Lxf2+ 6.Dxf2 Th1+

7.Kxh1 Dxf2 8.Sd6 De1+ 9.Kh2

De5+ 10.Kg1 Dxd6 11.Kf1 Dd2

12.Kg1 De1+ 13.Kh2 f5 14.g3

Df2+ 15.Kh1 Df1+ 16.Kh2 g5

17.g4 fxg4 18.Kg3 Dg1#]

0-1

1202

□ Player A

■ Player B

Kiew

[Houdini 1.5a w32 (5s)]

1949

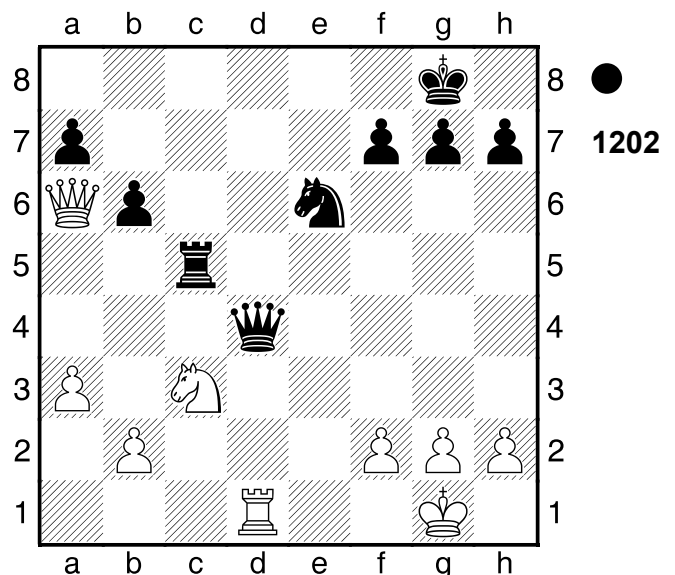

1...Txc3 2.Df1 Tc8 3.Txd4 Sxd4
4.Kh1 Se2!! Mattangriff
0-1

1203

□ Player A
■ Player B
Bratislava
[Houdini 1.5a w32 (5s)]

1973

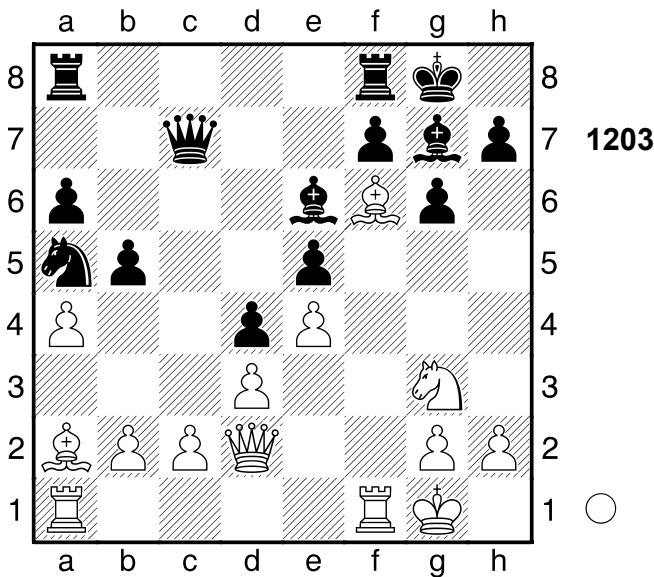

1.Sh5! Mattangriff **1...Lxf6**
[1...gxh5 2.Dg5 Mattangriff]
[Δ1...-- 2.Sxg7 Materialgewinn]
2.Sxf6+ Kg7 3.Sh5+?? danach kann
Weiß alle Träume begraben
[Δ3.Tf3 damit würde Weiß es sich
noch erleichtern Lxa2 4.Txa2+-]
3...Kh8?? führt zu weiterem Ungemach
[3...gxh5 4.Dg5+ Kh8 5.Df6+
Kg8+-]
4.Dh6+- Tg8
[4...gxh5 wäre gleichermaßen
fruchtlos 5.Lxe6 De7 6.Ld5+-]
5.Sf6 Tg7 6.Lxe6 fxe6
[6...b4+- ist noch eine Idee]
7.Sxh7! Ablenkung: g7 **7...Txh7**
[7...Txh7 8.Tf8+ Mattangriff
Räumung Ablenkung Fesselung]
[Δ7...-- 8.Tf8+ Mattdrohung]
8.Tf8+ Txf8 9.Dxf8#
1-0

1204

□ Player A
■ Player B
Moskau
[Houdini 1.5a w32 (5s)] 1945

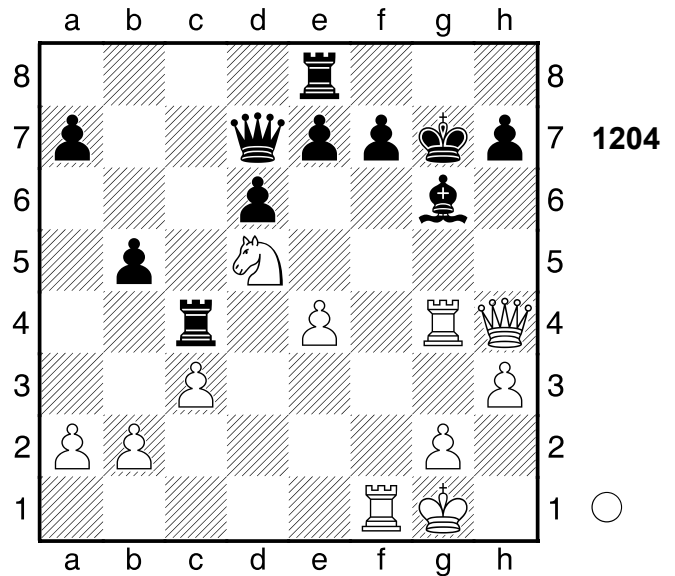

1.Txg6+ fxc6 2.Tf7+! Ablenkung: g6
2...Kxf7 3.Dxh7+ Ke6??
[3...Kf8 4.Sf4 Df5 5.exf5 Txf4
6.fxc6 e5 7.g7+ Ke7 8.g8D+ Kd8
9.Dgg7 Tf1+ 10.Kxf1 Te7
11.Dxe7+ Kc8 12.Dg8#]
4.Dxc6+- Ke5 5.Dg7+ Kxe4 6.Sf6+!
Ablenkung: e7 **6...exf6 7.Dxd7**
[7.Dxd7 Te5 8.h4+-]
1-0

1205

□ Player A
■ Player B
UdSSR
[Houdini 1.5a w32 (5s)] 1972

(Diagramm 1205)

1.Txd6 Sxc4?? ein Ende mit
Schrecken.
[Δ1...Dxf5 2.Dd2 Sf7+-]
2.Txh6+!+- kräftig gespielt **2...Kxh6**
3.Dh8+ Kg5 4.Le4 Dh7 5.h4+ Kg4

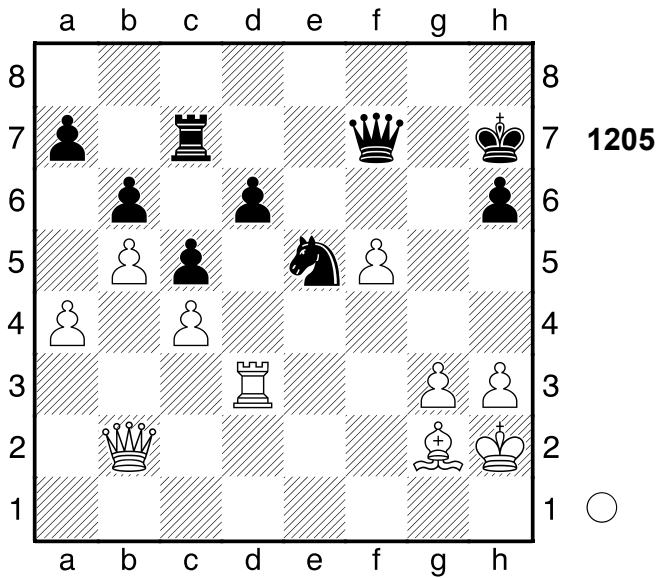

6.Dd8
 [6.Dd8 Dxf5 7.Dd1+ Df3 8.Dxf3#]
1-0

1206
 □ Player A
 ■ Player B
 Portoroz 1958
 [Houdini 1.5a w32 (5s)]

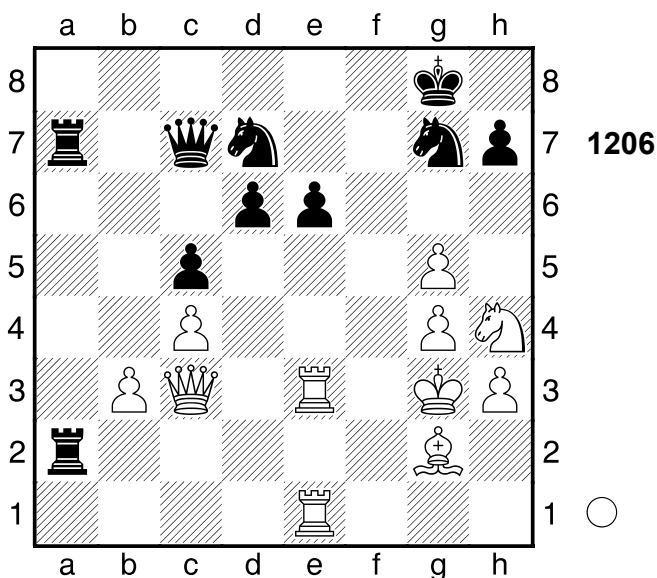

1.Ld5 exd5
 [Δ1...Se5!? ist vielleicht stärker
 2.Lh1 Db8=]
2.Dxg7± Kxg7 3.Sf5+ Der Springer
 hat sein Ziel erreicht **3...Kg6**
 Schwarz droht Materialgewinn: Kg6xg5

**4.Te6+ Sf6 5.Txf6+ Kxg5 6.Tee6
 Tg2+ 7.Kxg2 Dd8 8.Se7!!**
 Räumung: f6
 [8.Se7 Df8 9.Txf8 Ta2+ 10.Kg3
 Tg2+ 11.Kxg2 h6 12.Tg6+ Kh4
 13.Sf5#]
 [8.Txd6? scheidert an Dxf6 9.h4+
 Kg6 10.cxd5 Tb7-+]
 [8.Sxd6?! Dxf6 9.h4+ Kg6 10.cxd5
 Dxe6 11.dxe6 Te7̄]
1-0

1207
 □ Player A
 ■ Player B
 Lodz 1907
 [Houdini 1.5a w32 (5s)]

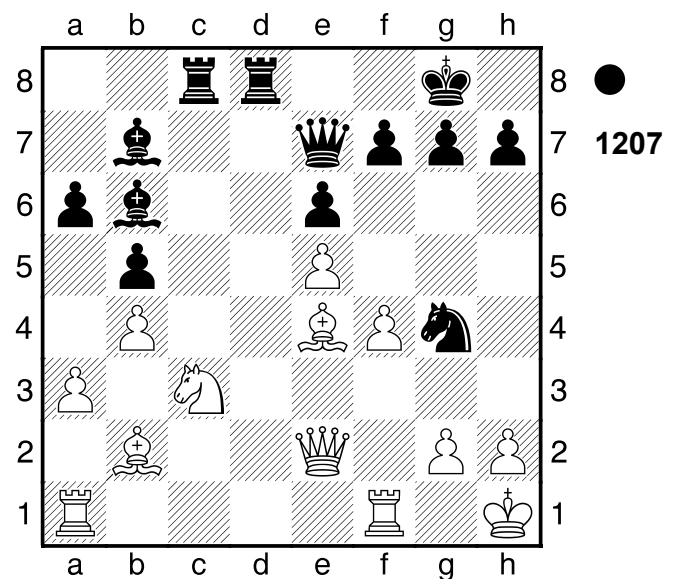

1...Dh4 2.g3?? das letzte Eigentor
 [2.h3 Txc3! Mattdrohung 3.Lxc3
 Lxe4 4.Dxg4 Dxg4 5.hxg4-+]
2...Txc3! Ablenkung: h2 **3.gxh4**
 [3.Lxc3 Lxe4+ Mattangriff
 Ablenkung]
 [Δ3.-- Lxe4+ Mattdrohung]
3...Td2!! Mattangriff **4.Dxd2**
 [4.Dxd2 Lxe4+ Mattangriff]
 [Δ4.-- Lxe4+ Mattdrohung]
4...Lxe4+ 5.Dg2 Th3
 [5...Th3 6.Ld4 Lxd4 7.Tf2 Lxf2
 8.Dxe4 Txh2#]

[5...Tc2 6.Tf2 Txf2 7.Kg1 Txg2+
8.Kf1 Se3+ 9.Ke1 Ld3 10.f5 Te2#]
0-1

1208

□ Player A
■ Player B

Hastings

[Houdini 1.5a w32 (5s)]

1977

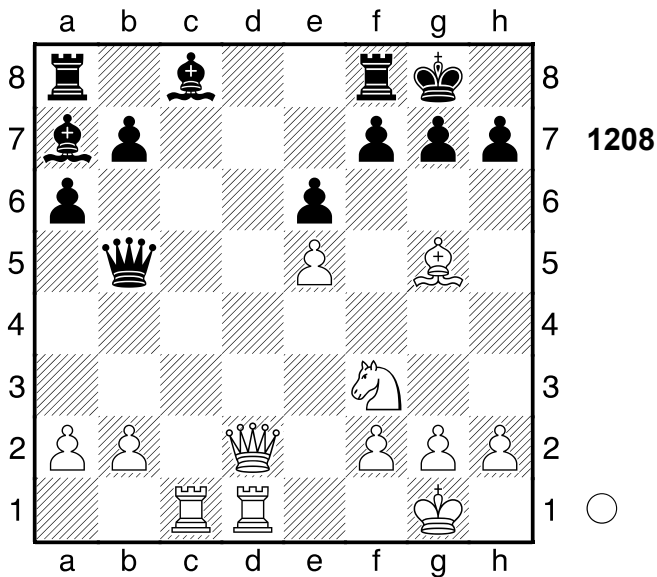

1.Lf6 h6 2.Df4 Dxb2
[2...gxf6 3.Dxh6 Dxb2 4.exf6 Lxf2+
5.Kh1 Dxf6 6.Dxf6+-]
3.Dg4 Dxf2+ 4.Kh1 g6 5.Db4 Lb6
[5...Ld7 hätte noch versucht werden
können 6.Txd7 Tac8+-]
6.Td2 De3
[6...a5 ist vielleicht ein
Schwindelversuch 7.Db2 Ld4+-]
7.Tc3 a5
[7...La5 8.Dxa5 (8.Txe3
kommt nicht in Frage Lxb4 9.Tb2
a5⚡) 8...De4 9.Td8+-]
8.Dxf8+!! ein feines Opfer **8...Kxf8**
9.Txe3
[9.Txe3 Ld7 10.Tb3+- (10.Txd7?!!
Lxe3 11.Txb7 Ke8+-)]
1-0

1209

□ Player A
■ Player B

Petersburg

[Houdini 1.5a w32 (5s)]

1897

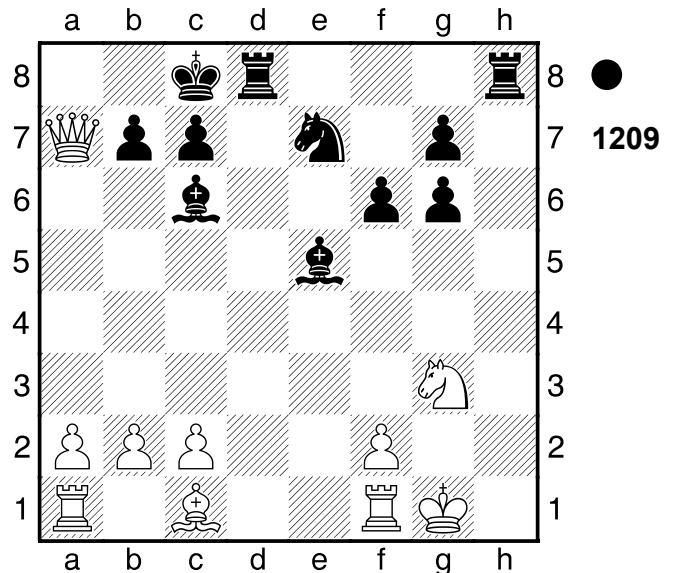

1...Th1+!? Ablenkung: g3 **2.Sxh1**
[2.Sxh1 Lh2+ Mattangriff
Ablenkung]
2...Lh2+!! Mattangriff **3.Kxh2**
[3.Kxh2 Th8+ Mattangriff]
3...Th8+ 4.Kg3
[4.Lh6 nützt auch nichts mehr Txh6+
5.Kg3 Sf5+ 6.Kf4 Th4#]
4...Sf5+ 5.Kf4
[5.Kg4 holt die Kuh nicht vom Eis
Th4#]
5...Th4#
0-1

1210

□ Player A
■ Player B

Riga

[Houdini 1.5a w32 (5s)]

1986

(Diagramm 1210)

1.Sxe6 Hinlenkung: b4 **1...Kxe6??**
führt zu weiteren Sorgen

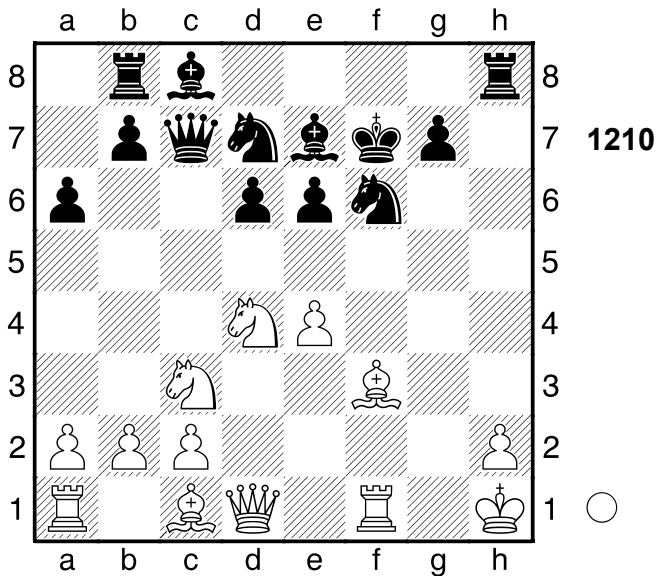

[1...Kxe6 2.Dd5+ Mattangriff
Räumung Hinlenkung]
[Δ1...-- 2.Sxc7 Materialgewinn]
2.Dd5+!! Hinlenkung: b4 **2...Sxd5**
[2...Sxd5 3.Lg4+ Mattangriff
Hinlenkung]
3.Lg4+ Ke5 4.Tf5+ Kd4 5.Txd5+
Kc4 6.Le2+ Kb4 7.a3#
1-0

1211

□ **Player A**
■ **Player B**
Fernpartie
[Houdini 1.5a w32 (5s)]

1974

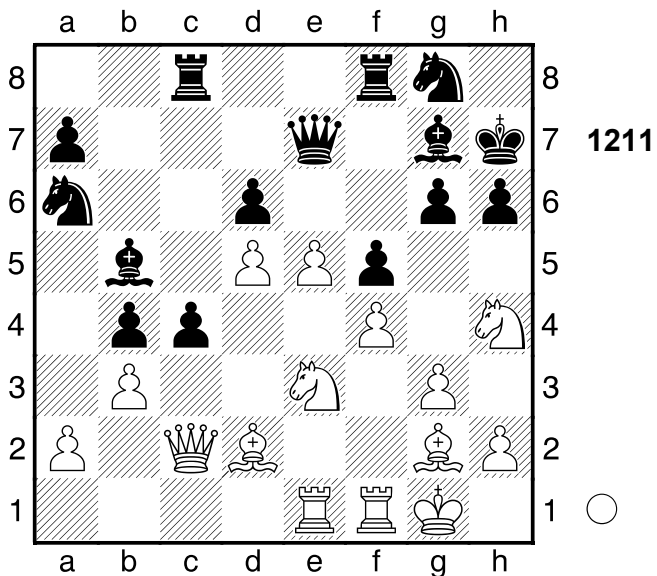

1.Sxg6 Kxg6 2.Sxf5! Hinlenkung: f5
2...Txf5

[2...Txf5 3.g4 Hinlenkung]
[Δ2...-- 3.Sxd6+ Mattdrohung]
3.Dxf5+ Kxf5 4.Le4+ Kg4 5.h3+
Kxg3 6.Te3+ Kh4 7.Lg6 Dg5+
8.fxg5 Lxe5
[8...Tf8 ändert nichts mehr 9.Le1+
Tf2 10.Txf2 Lxe5 11.Te4+ Kg3
12.Tf1+ Kxh3 13.Th4#]
9.Te4+ Kxh3
[9...Kg3 ändert nichts am Ausgang
der Partie 10.Le1+ Kxh3 11.Th4#]
10.Lf5+ Kg3 11.Le1#
1-0

1212

□ **Player A**
■ **Player B**
Muenchen

1939

[Houdini 1.5a w32 (5s)]

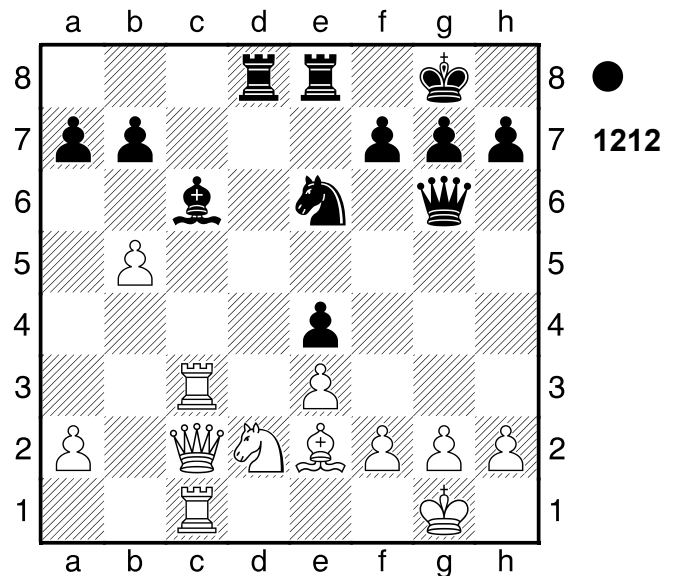

1...Sf4 2.exf4 Txd2 3.Lh5??

[Δ3.Db1 hätte die Partie gerettet
Txe2 4.bxc6 bxc6 5.T3c2 Txc2
6.Dxc2=]
3...e3+
[3...Txc2?! ist weit schwächer wegen
4.Lxg6 Txc3 5.Txc3 Lxb5 6.Tc5#]
4.bxc6
[4.Dxg6 verlängert das Leiden exf2+

5.Kf1 Lxb5+ 6.Dd3 Lxd3+ 7.Txd3
Te1+ 8.Txe1 fxe1D+ 9.Kxe1 Txd3
10.Lf3-+]

4...exf2+

[4...Dxh5 5.Txe3 Tf8 6.Dxd2 bxc6
7.Txc6+-]

**5.Kf1 Te1+! Ablenkung: c2 6.Txe1
Dxg2+!! Hinlenkung: e2**

[6...Txc2?? 1 ist Matt in 7.Te8#]
[6...fxe1D+ 7.Kxe1 Dxc2 8.Txc2
Txc2 9.cxb7 \bar{f}]

[6...fxe1T+?! wäre hingegen
schwach, denn 7.Kxe1 Dxc2 8.Txc2
Txc2 9.cxb7 \bar{f}]

7.Kxg2 fxe1D+ 8.Kh3

[8.Dxd2 macht keinen großen
Unterschied Dxd2+ 9.Kf1 Dxc3
10.cxb7 Dc1+ 11.Kf2 Db2+ 12.Le2
Db6+ 13.Kf3 Dxb7+ 14.Ke3 Db6+
15.Kf3 Dc6+ 16.Kf2 De4-+]

**8...Txc2 9.Txc2 De3+ 10.Kg4 f5+!
ein Tiefschlag 11.Kxf5 Dd3+**

[11...Dd3+ 12.Ke5 Dxc2 13.cxb7
Db2+ 14.Ke4 Dxb7+ 15.Ke3 De7+
16.Kf3 Da3+ 17.Ke4 Dxa2-+]

0-1

1213

□ **Player A**
■ **Player B**

Iwanow

1944

[Houdini 1.5a w32 (5s)]

(Diagramm 1213)

1.Th8+ Kd7?

[\triangle 1...Tf8 und Schwarz spielt mit
2.Th6 Tf7 3.Txf7 Kxf7 4.Txd6
Sg8 \pm]

2.Lc6+!+- Rumms!

[2.Txf7?! Txh8 3.Tg7 Ke6 4.Txg5
Kf6 \bar{f}]

2...Ke6

[2...Txc6 3.Txf7 Zwischenzug]
[2...Kxc6 3.Txf7 Zwischenzug]

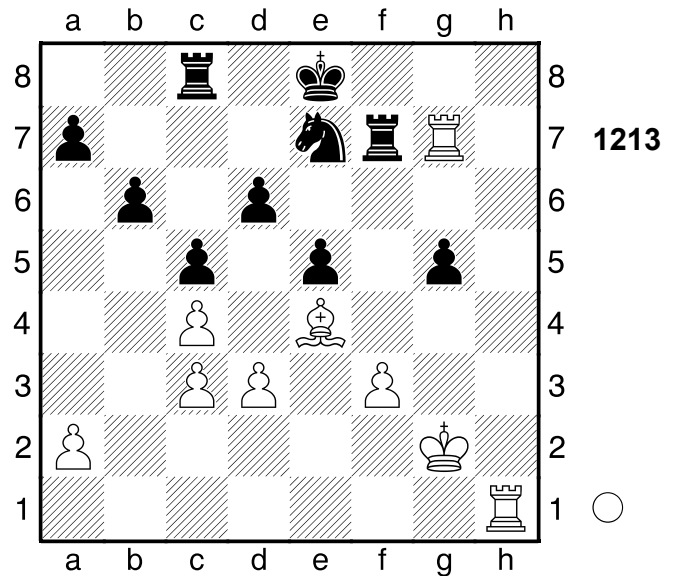

[2...Sxc6 3.Txf7+ Zwischenzug]
3.Th6+ Tf6 4.Ld7+! Ablenkung: f6
4...Kxd7 5.Txf6
1-0

1214

□ **Player A**
■ **Player B**

Bukarest

1953

[Houdini 1.5a w32 (5s)]

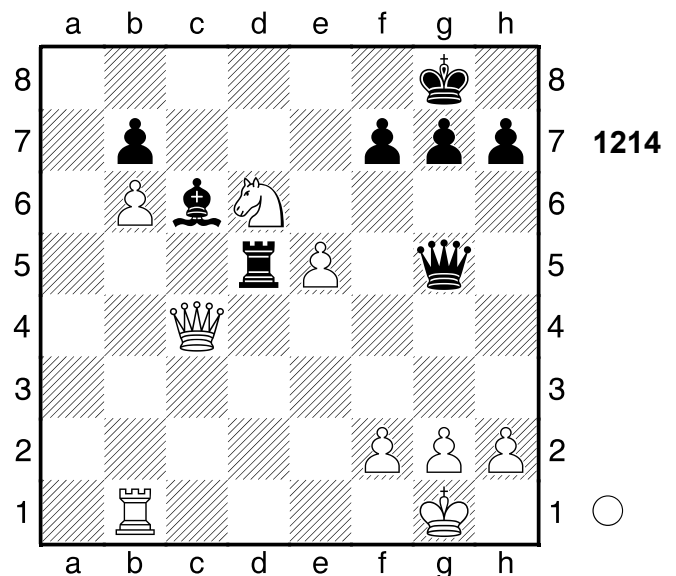

1.Dxc6 bxc6 2.b7 Dd8

[2...h5 bietet noch letzte
Rettungschancen 3.b8D+ Kh7+-]

3.b8D Td1+ 4.Txd1 Dxb8 5.Sb7!!

Räumung: d6
1-0

1215

□ Player A
■ Player B

Daenemark

[Houdini 1.5a w32 (5s)]

1974

●
1215

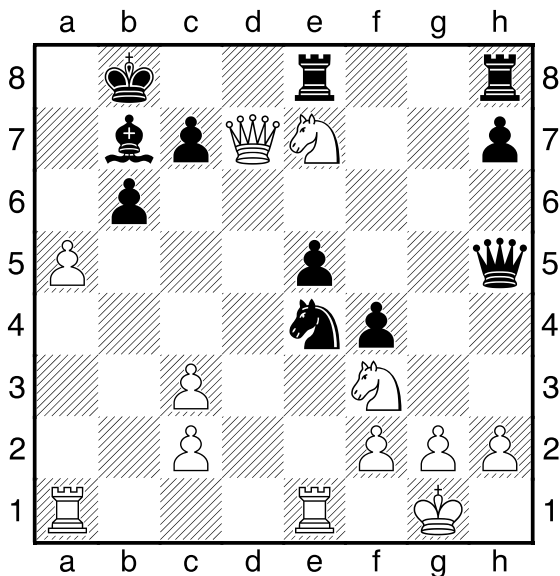

1...Txe7 2.Dxe7 Dxf3!! Mattangriff
3.gxf3

[3.gxf3 Tg8+ Mattangriff]
[Δ3.-- Dxf2+ Mattdrohung]

3...Tg8+ 4.Kf1

[4.Dg5 nützt auch nichts mehr
Txg5+ 5.Kf1 La6+ 6.c4 Lxc4+
7.Te2 Sd2+ 8.Ke1 Sxf3+ 9.Kd1
Tg1+ 10.Te1 Txe1#]

4...La6+ 5.Te2

[5.c4 ändert den Lauf der Dinge
nicht Lxc4+ 6.Te2 Sd2+ 7.Ke1
Sxf3+ 8.Kd1 Tg1+ 9.Te1 Txe1#]

5...Sd2+ 6.Ke1 Sxf3+ 7.Kd1 Tg1+
[7...Tg1+ 8.Te1 Txe1#]

0-1

1216

□ Player A

■ Player B

[Houdini 1.5a w32 (5s)]

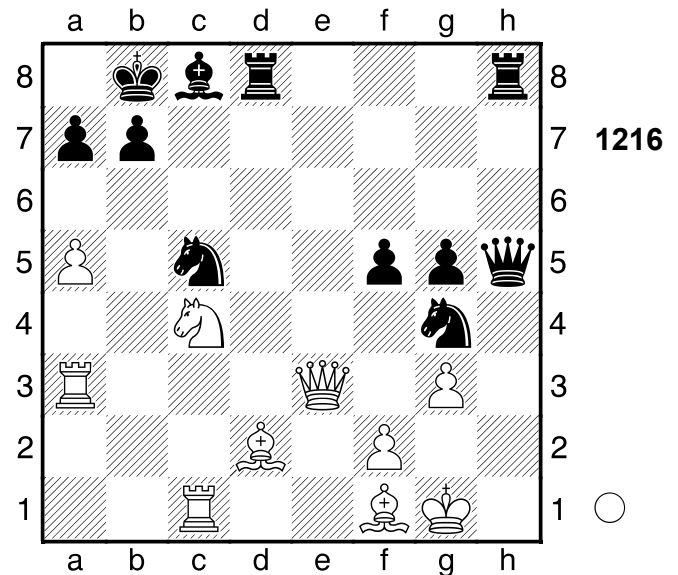

1.Df4+!! Mattangriff 1...gxf4

[1...gxf4 2.Lxf4+ Mattangriff]

2.Lxf4+ Ka8

[2...Se5 ändert den Lauf der Dinge
nicht 3.Lxe5+ Td6 4.Lxd6+ Ka8
5.Sb6+ axb6 6.axb6+ Sa6 7.Txc8+
Txc8 8.Txa6+ bxa6 9.Lg2+ Df3
10.Lxf3+ Tc6 11.Lxc6#]

3.Sb6+! Ablenkung: c5 3...axb6

[3...axb6 4.axb6+ Mattangriff
Räumung Ablenkung Fesselung]

4.axb6+ Sa6 5.Txc8+! Mattangriff

5...Txc8

[5...Txc8 6.Txa6+ Mattangriff]

6.Txa6+ bxa6 7.Lg2+ Tc6 8.Lxc6#

1-0

1217

□ Player A

■ Player B

Hastings

1895

[Houdini 1.5a w32 (5s)]

(Diagramm 1217)

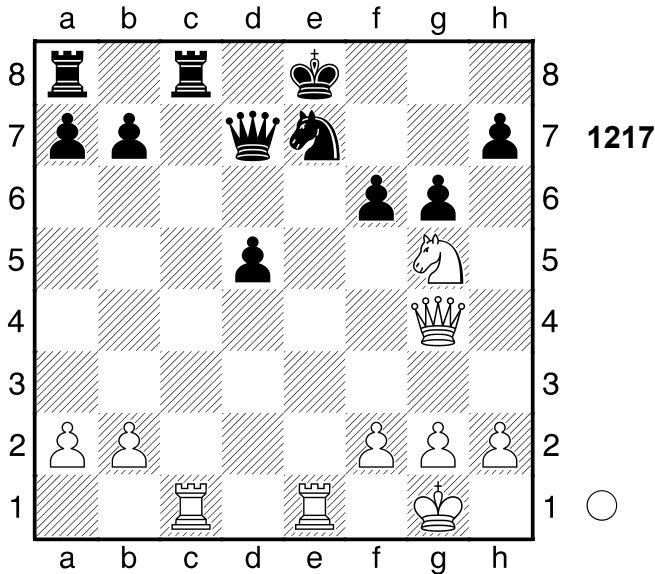

- 1.Txe7+!** Ablenkung: c8 **1...Kf8**
 [1...Dxe7 2.De6 Hinlenkung
 Doppelangriff (2.Txc8+ Überlastung
 Verteidiger vernichten Ablenkung)]
 [1...Kxe7 2.Te1+ Hinlenkung
 Ablenkung]
- 2.Tf7+**
 [2.Dxd7?? 2 ist Matt in Txc1+ 3.Te1
 Txe1#]
- 2...Kg8 3.Tg7+!** Ablenkung: c8
 [3.Dxd7?? 1 wird durch Matt
 widerlegt in Txc1#]
- 3...Kh8**
 [3...Dxg7 4.De6+ Doppelangriff
 (4.Txc8+ Ablenkung)]
 [3...Kxg7 4.Dxd7+ Zwischenzug]
- 4.Txh7+**
 [4.Dxd7?? 1 scheitert an Matt in
 Txc1#]
- 4...Kg8**
 [4...Dxh7 ändert nichts mehr
 5.Txc8+ Txc8 6.Dxc8+ Dg8 7.Dh3+
 Kg7 8.Dd7+ Kh6 9.Sf7+ Kh7
 10.Dxb7+-]
- 5.Tg7+!** Ablenkung: c8
 [5.Dxd7?? 1 scheitert an Matt in
 Txc1#]
- 5...Kh8**
 [5...Dxg7 6.De6+ Doppelangriff
 (6.Txc8+ Ablenkung)]
 [5...Kxg7 6.Dxd7+ Zwischenzug]
- 6.Dh4+**

- [6.Dxd7?? 1 führt zum Matt in
 Txc1#]
- 6...Kxg7 7.Dh7+ Kf8 8.Dh8+**
 [8.Dxd7?? 1 wird durch Matt
 widerlegt in Txc1#]
- 8...Ke7 9.Dg7+ Ke8 10.Dg8+ Ke7**
11.Df7+ Kd8 12.Df8+ De8 13.Sf7+
Kd7 14.Dd6#
1-0

1218

□ **Player A**
 ■ **Player B**

Budapest

1993

[Houdini 1.5a w32 (5s)]

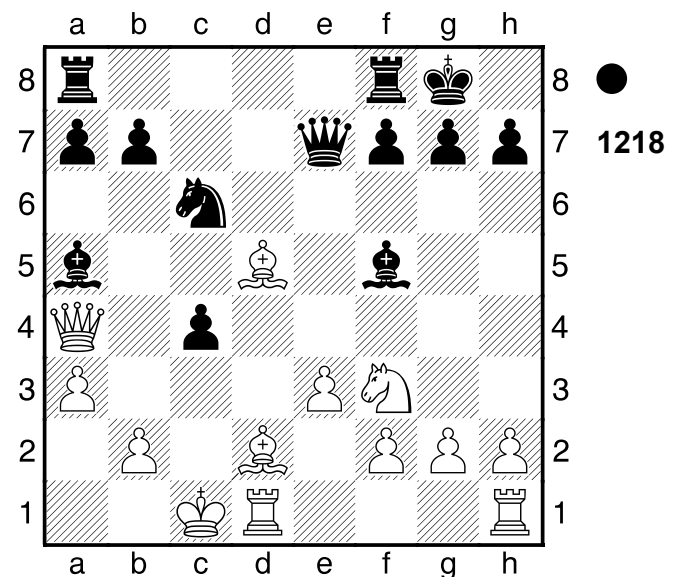

- 1...b5 2.Dxb5**
 [2.Dxa5 holt die Kuh nicht vom Eis
 Sxa5 3.Lxa5 Tac8-+]
- 2...Tab8 3.Lxf7+**
 [3.Dxa5 würde die Partie
 unwesentlich verlängern Sxa5
 4.Lxa5-+]
- 3...Txf7**
 [3...Dxf7 4.Dxc6 c3 5.Lxc3-+]
- 4.Dxc6 Dxa3!!** Ablenkung: b2 **5.Dc8+**
 [5.bxa3 Tb1# Mattangriff
 Ablenkung]
 [Δ5.-- Dxb2# Mattdrohung]
- 5...Tf8 6.Dxc4+**
 [6.bxa3?? 1 führt zum Matt in Tb1#]

6...Kh8

[6...Kh8 7.Lc3 Da1+ 8.Kd2 Dxb2+
9.Ke1 Lxc3+ 10.Kf1 Tbd8 11.Txd8
Txd8-+]

0-1

1219

□ **Player A**

■ **Player B**

Leningrad

[Houdini 1.5a w32 (5s)]

1950

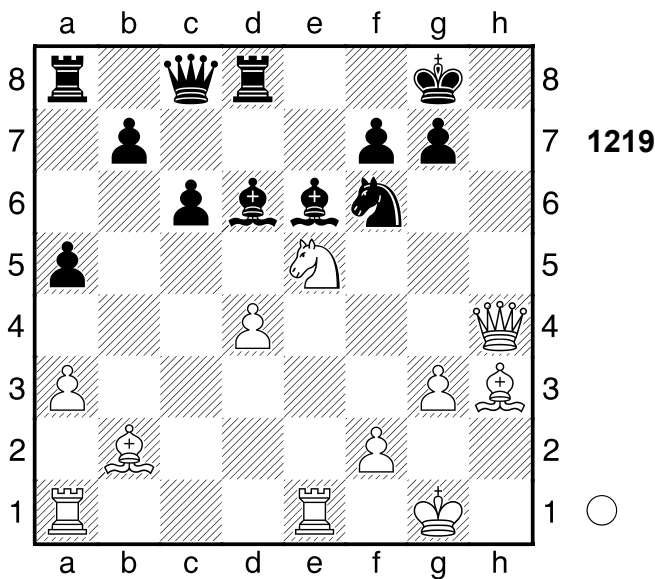

1.Sg6!! Ablenkung: e6 **1...Sh7**

[1...fxg6 2.Txe6 Ablenkung
Abzugsangriff]
[Δ1...-- 2.Dh8# Mattdrohung]

2.Txe6! ist die hübsche Pointe **2...fxe6**

[2...fxe6 3.Dxd8+ Dxd8 (3...Lf8
4.Dxc8 Hinlenkung Doppelangriff;
3...Kf7 4.Sh8# Mattangriff
Hinlenkung; 3...Sf8 4.Dxc8
Hinlenkung Doppelangriff) 4.Lxe6#
Mattangriff]
[Δ2...-- 3.Txd6 Drohung Txd6
4.Lxc8 Überlastung Ablenkung
Abzugsangriff]

3.Dxd8+!! Mattangriff **3...Dxd8**

4.Lxe6#

1-0

1220

□ **Player A**

■ **Player B**

Simultan

[Houdini 1.5a w32 (5s)]

1964

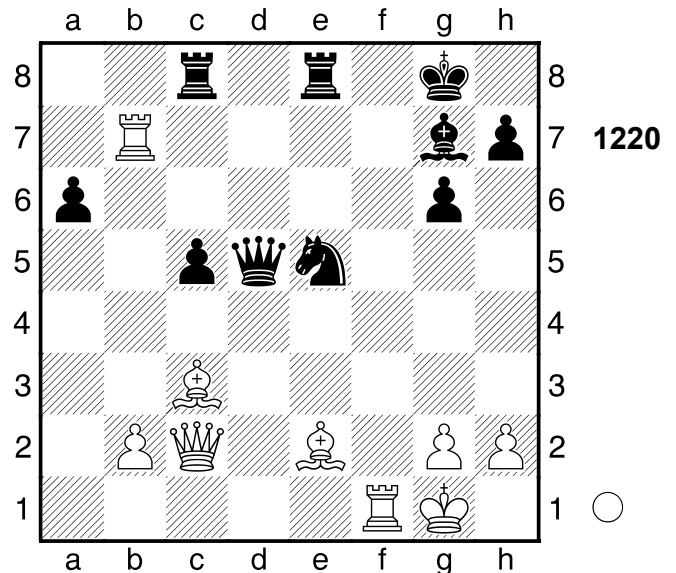

1.Lc4!! Ablenkung: e5

[1.Lxa6?! scheitert an Lh6 2.Td1
Le3+ 3.Kh1 Ld4±]

1...Dxc4

[1...Dxc4 2.Txg7+

A) 2...Kh8 3.Lxe5 Txe5 4.Dc3

Hinlenkung Doppelangriff (4.Dxc4
Verteidiger vernichten
Abzugsangriff);

B) 2...Kxg7 3.Lxe5+

B1) 3...Kg8 4.Dxc4+

Mattangriff Räumung;

B2) 3...Kh6 4.Dc1+

Hinlenkung Doppelangriff

(4.Dxc4 Abzugsangriff);

B3) 3...Txe5 4.Dc3 Hinlenkung

Doppelangriff (4.Dxc4

Verteidiger vernichten

Abzugsangriff)]

[1...Sxc4 2.Lxg7 Ablenkung

Fesselung]

[Δ1...-- 2.Lxd5+ Materialgewinn]

2.Txg7+! ist die schöne Entscheidung

2...Kh8

[2...Kxg7 3.Lxe5+

A) 3...Kg8 4.Dxc4+ Mattangriff

Räumung;

B) 3...Kh6 4.Dc1+ Hinlenkung
Doppelangriff (4.Dxc4
Abzugsangriff);

C) 3...Txe5 4.Dc3 Hinlenkung
Doppelangriff (4.Dxc4
Verteidiger vernichten
Abzugsangriff)]

3.Lxe5

[Δ3.Ta7 gibt noch größeren Vorteil
De6 4.De4+-]

3...Dxc2

[3...Dxf1+ ist ein letzter Versuch
4.Kxf1 Txe5+-]

4.Tf8+!! Mattangriff **4...Txf8**

[4...Txf8 5.Txg6+ Mattangriff]

5.Txg6+

[5.Txg6+ Tf6 6.Lxf6#]

1-0

1221

□ **Player A**

■ **Player B**

Tiblissi

[Houdini 1.5a w32 (5s)]

1969

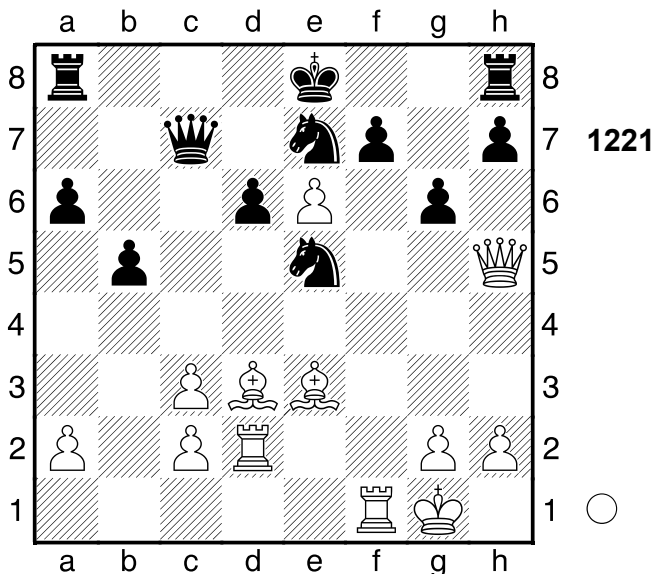

1.Dxe5!! Mattdrohung **1...dxe5**

[1...dxe5 2.exf7+ Freibauer]
[Δ1...-- 2.Dxh8+ Mattdrohung]

2.exf7+ Kd7 3.Lf5+ Kc6 4.Le4+ Sd5

5.Lxd5+

[5.Lxd5+ Kd7 6.Lxa8+ Ke6 7.Ld5+
Kd7 8.Lb3+ Ke7 9.Lg5+ Kf8
10.Lh6+ Ke7 11.f8D+ Txf8
12.Lxf8+ Ke8 13.Lb4 Da7+ 14.Kh1
Dg7 15.Le6 a5 16.Td7 Df6 17.Txf6
axb4 18.Txh7 g5 19.Tff7 bxc3
20.Th8#]

1-0

1222

□ **Player A**

■ **Player B**

Palma de Mallorca

1966

[Houdini 1.5a w32 (5s)]

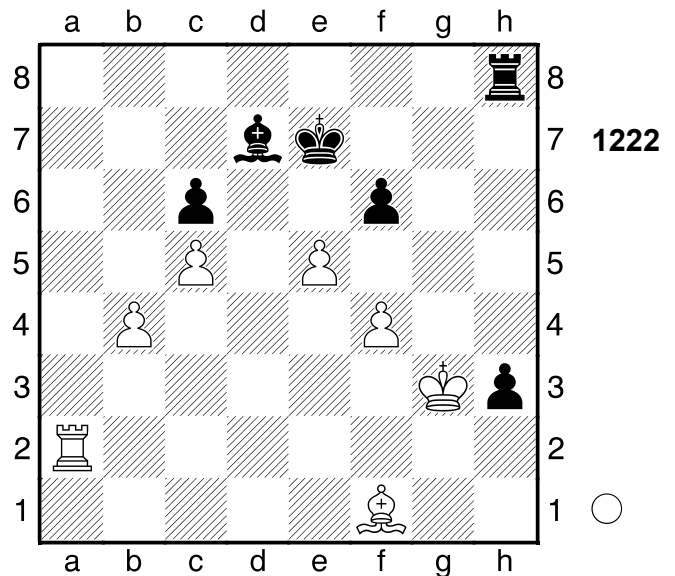

1.e6 Weiß droht Materialgewinn: e6xd7
1...Lxe6 2.Ta7+ Ld7 3.Kh2 Th5 4.b5
Txc5 5.Lxh3 f5

[5...Tc2+ 6.Kg1 cxb5 7.Lxd7 Td2
8.Lxb5+ Ke6+-]

6.bxc6 Txc6 7.Lxf5 Td6

[7...Ta6 8.Txd7+ (8.Txa6 Lxf5
9.Kg3 Ld3 10.Th6 Lf5 11.Kh4 Le4
12.Kg5 Ld3 13.Tb6 Lf1 14.f5 Lc4
15.Tb7+ Kd6 16.f6 Ke5 17.f7 Lxf7
18.Txf7 Kd5 19.Kf4 Kc4 20.Ke4
Kc5 21.Td7 Kc6 22.Td5 Kb6
23.Ke5 Kc6 24.Ke6 Kc7 25.Tc5+
Kb7 26.Kd7 Kb6 27.Tf5 Kb7
28.Tf6 Ka8 29.Kc7 Ka7 30.Kc8
Ka8 31.Ta6#; ≤8.Lxd7 Txa7 9.Lc8

Kd6=) 8...Kf6 9.Ld3+-]

8.Kg3 Ke8

[8...Ta6 verlängert das Leiden
9.Txd7+ Kf6+-]

9.Txd7 Txd7

[9...Tb6+- lenkt vielleicht noch ab]

10.Lxd7+ Kxd7 11.Kg4 Ke6 12.Kg5

[12.Kg5 Kf7 13.Kf5 Ke7 14.Kg6
Kd6 15.f5 Kd7 16.Kg7 Kd6 17.f6
Kc5 18.f7 Kd4 19.f8D Ke4 20.Kf6
Kd3 21.Ke5 Kc3 22.Df1 Kb3
23.Kd4 Kb2 24.Kc4 Kc2 25.Dg2+
Kb1 26.Kb3 Ka1 27.Df1#]

1-0

1223

□ **Player A**

■ **Player B**

Kislodowsk

[Houdini 1.5a w32 (5s)]

1949

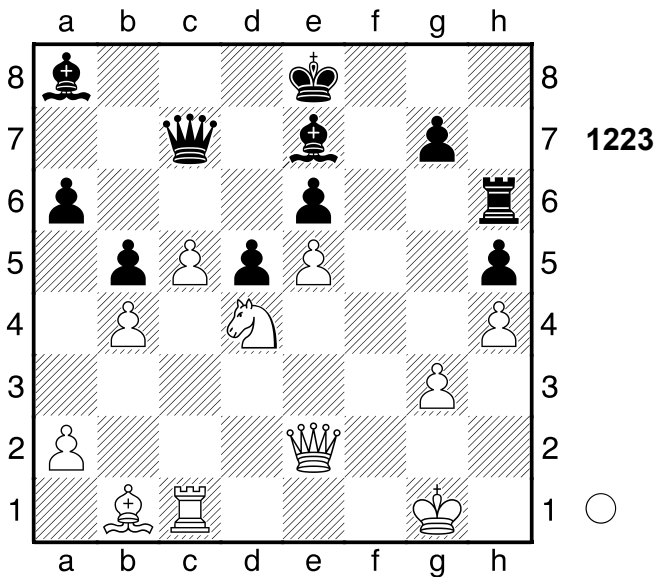

1.Lg6+! ist die überraschende

Widerlegung **1...Txg6?**

[1...Kd7 2.Lxh5 Kc8+-]

2.Dxh5 Kf7

[2...Kd7 hilft auch nicht mehr 3.Dxg6
Dxe5 4.Td1+-]

3.Tf1+ Lf6

[3...Kg8 4.Dxg6 Dxe5+-]

4.Txf6+! ein Tiefschlag **4...gxf6**

5.Dh7+ Tg7 6.Dxg7+!! leicht zu sehen,

doch hübsch **6...Kxg7 7.Sxe6+ Kf7**

8.Sxc7

[8.Sxc7 Lc6 9.e6+ Kf8 10.h5+-]

1-0

1224

□ **Player A**

■ **Player B**

Frankfurt

1887

[Houdini 1.5a w32 (5s)]

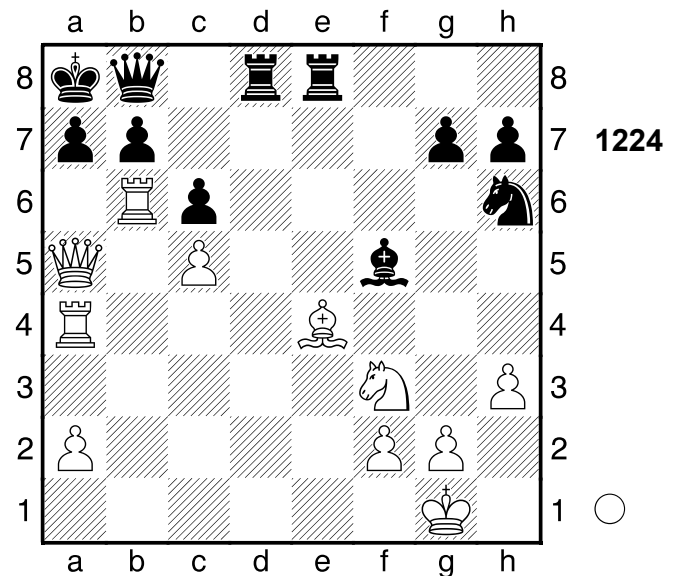

1.Ta6 Td1+ 2.Se1 Txe1+ 3.Dxe1

Txe4 4.Txe4 Lxe4?? und es geht weiter bergab

[4...bxa6 5.Te8 Lc8+-]

5.Dxe4+- bxa6

[5...Dd8 würde die Partie unwesentlich verlängern 6.Ta3 a6+-]

6.Dxc6+ Db7 7.De8+ Db8 8.De4+

Db7 9.c6 Dc7 10.De8+ Db8 11.Dd7 Db1+ 12.Kh2 Sf5

[12...Db5 13.Dd8+ Db8+ 14.c7 Dxd8 15.cxd8D+ Kb7 16.Dd7+ Kb6 17.Dxg7 Sf5 18.Df6+ Kc7 19.Dxf5 h6 20.Df4+ Kc6 21.Dxh6+ Kb5 22.g4 a5 23.g5 Kb4 24.g6 Ka4 25.g7 Kb5 26.g8D a4 27.Dd5+ Kb4 28.Dhd2+ Ka3 29.Dc3#]

13.c7

[13.c7 Sd6 14.Dc6+ Db7 15.Dxd6

Dxg2+ 16.Kxg2 Kb7 17.Dd7 g6
18.c8D+ Kb6 19.Dcc7#]

1-0

1225

□ Player A

■ Player B

[Houdini 1.5a w32 (5s)]

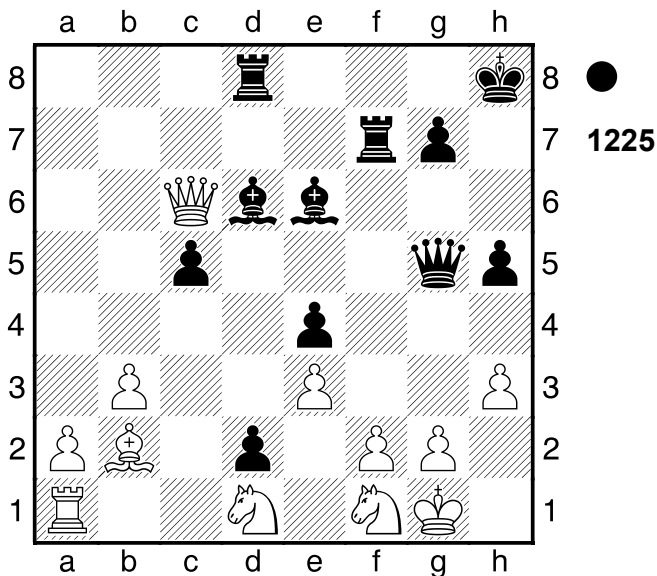

1...Tf3

[Δ1...Lxh3 ist der schnellste Weg
2.Dxe4 Tdf8-+]

2.Dxe4 Ld5 3.Dd3

[3.h4 Dxg2+!! Der Killerzug 4.Kxg2
Lxe4 5.Kg1-+]

3...Dxg2+!! Fesselung: f1 4.Kxg2

[4.Kxg2 Tg3+ Mattangriff
Fesselung]

4...Tg3+ 5.Kh2 Tg2+ 6.Kh1 Th2+

7.Kg1 Th1#

0-1

1226

□ Player A

■ Player B

Karlsbad

[Houdini 1.5a w32 (5s)]

1898

(Diagramm 1226)

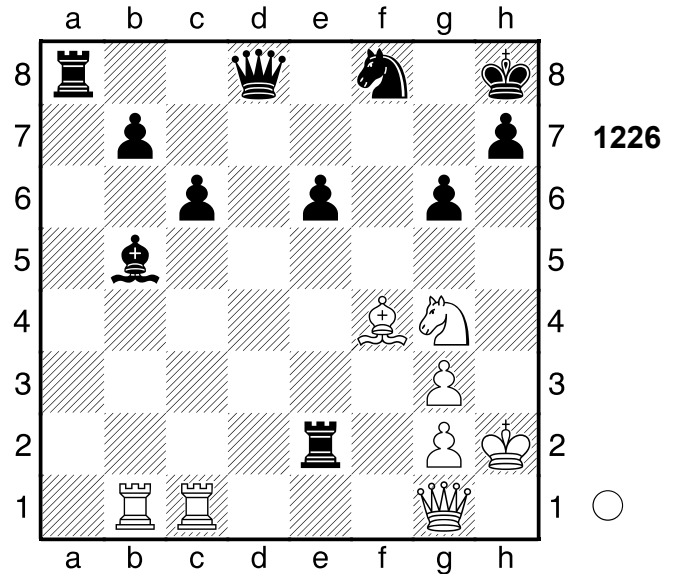

1.Txb5 cxb5 2.Tc8 Dd5 3.Da1+ e5

[3...Txa1?? 2 scheidert an Matt in
4.Txf8+ Kg7 5.Lh6#]

4.Lxe5+ Dxe5 5.Txf8+! Hinlenkung: f6

[5.Sxe5?? ein fetter Happen, aber
Txa1 6.Sf3 Kg8-+]

5...Kg7

[5...Txf8 6.Dxe5+ Hinlenkung
Doppelangriff (6.Sxe5
Zwischenzug)]

6.Tf7+!! Hinlenkung: f2

[6.Tf7+ Kxf7 7.Sxe5+ Ke6 8.Dxa8
Txe5 9.g4+-]

[6.Sxe5?? Weiß ist zu gierig Txa1
7.Tf7+ Kg8-+]

[6.Dxe5+?! wäre hingegen schwach,
denn Txe5 7.Txa8 Te7±]

[6.Txa8?! ist sichtlich schwächer
Dxa1 7.Txa1 h5=]

1-0

1227

□ Player A

■ Player B

New York

1924

[Houdini 1.5a w32 (5s)]

(Diagramm 1227)

1.Td6!! Doppelangriff: h7/c8 1...Txd6

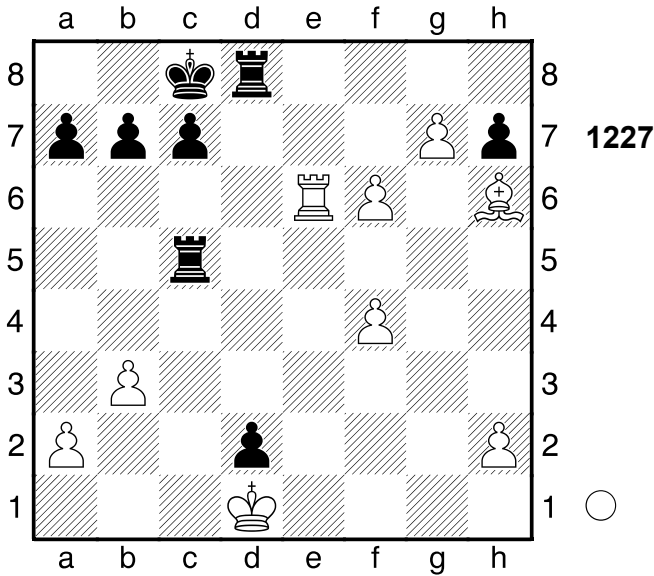

[1...cxd6 2.f7 Freibauer]
 [1...Txd6 2.g8D+ Bauernumwandlung Doppelangriff]
 [Δ1...-- 2.Txd8+ Drohung Kxd8 3.g8D+ Bauernumwandlung]
2.g8D+ Kd7
 [2...Td8 ändert nichts am Ausgang der Partie 3.Dxd8+! Gibt ordentlich Material zurück Kxd8 4.f7+-]
3.Df7+
 [Δ3.Dxh7+ und Weiß gewinnt Kc6 4.De4+ Kb6 5.Db4+ Kc6 6.Dxc5+ Kxc5+-]
3...Kc6 4.De8+ Kb6 5.De3 Kc6
6.Dxc5+! Mit materiellem Vorteil lässt es sich leichter opfern **6...Kxc5 7.f7**
 [7.f7 Tf6 8.f8D+ Txf8 9.Lxf8+ Kd5 10.Lg7+-]
1-0

1228

□ Player A

■ Player B

Fernpartie

[Houdini 1.5a w32 (5s)]

1966

(Diagramm 1228)

1.Ta3 Db1

[1...Sxa3 2.Tf1 Lf4 3.Txf4 Tf6

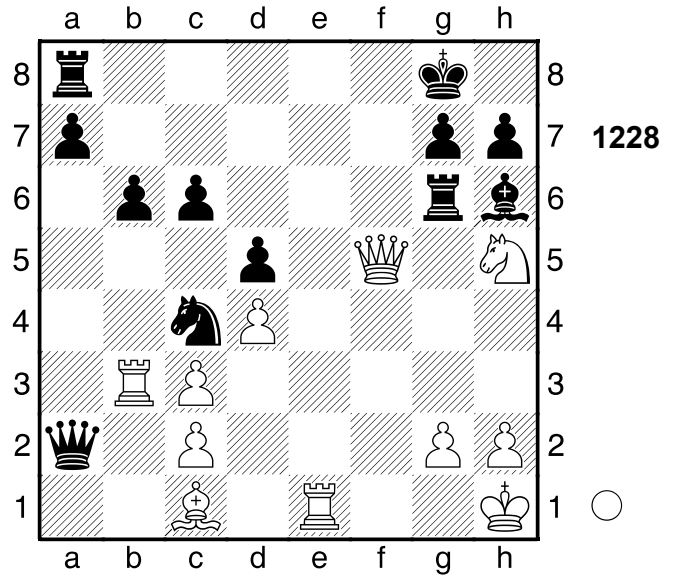

4.Dd7 Tg6 5.Df7+ Kh8 6.Df8+ Txf8 7.Txf8#]
2.Txa7!! Mattangriff. **2...Tf8**
 [2...Txa7 3.Te8# Mattangriff]
 [Δ2...-- 3.Txa8# Mattdrohung]
3.Tf7!! Mattangriff **3...Td8**
 [3...Txf7 4.Te8+ Mattangriff]
 [Δ3...-- 4.Txf8# Mattdrohung]
4.Tf1 Lf4 5.Dxf4
 [5.Txf4?! Dxc1+ 6.Tf1 Da3±]
5...h6
 [5...Db4 hilft allerdings auch nicht 6.cxb4 h6 7.Dc7 Td7 8.Dxd7 Kh8 9.Txg7 Tf6 10.Sxf6 h5 11.Th7#]
6.Dc7 Dxc2
 [6...Td7 ändert nichts am Ausgang der Partie 7.Dxd7 Kh8 8.Txg7 Tf6 9.Dd8+ Tf8 10.Txf8#]
7.Txg7+
 [7.Txg7+ Kh8 8.Dxd8#]
1-0

1229

□ Player A

■ Player B

Rumaenien

[Houdini 1.5a w32 (5s)]

1975

(Diagramm 1229)

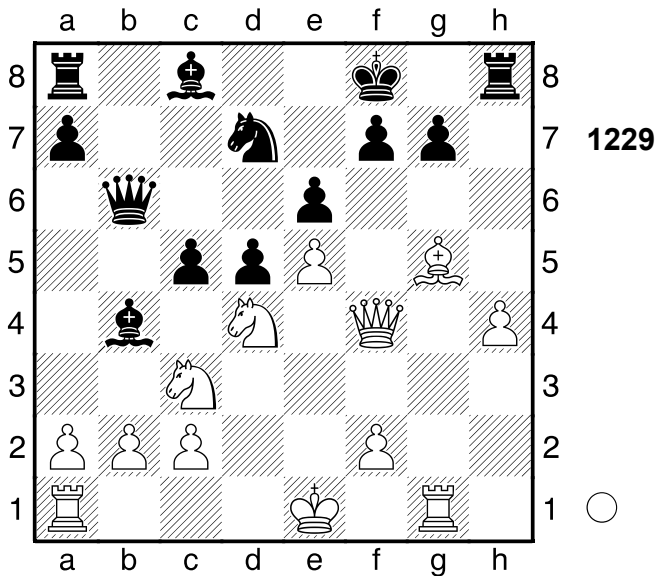

1.Ld8 letzter Buchzug 1...Da6??
danach wendet sich das Blatt
[1...Lxc3+ 2.bxc3 Db2 3.Sxe6+
Ke8+-]
2.Txg7+- Kxg7
[2...Sxe5 3.Dxe5 cxd4+-]
3.Dg5+= Kf8??
[Δ3...Kh7= war notwendig]
4.Le7+- Ke8 5.Ld6 Sf6 6.Dxf6
[6.Dxf6 Db7 7.Sc6+-]
1-0

1230

□ Player A
■ Player B

Prag

[Houdini 1.5a w32 (5s)]

1909

(Diagramm 1230)

1...Tb1+!! Mattangriff 2.Kxb1
[2.Kxb1 Tb6+ Mattangriff]
2...Tb6+! Mattangriff 3.Kc1
[3.Lxb6 Db4+ Mattangriff]
3...Lb2+ 4.Kd2 Lc3+!! Hinlenkung: c3
5.Kc1
[5.Kxc3 Db4# Mattangriff
Hinlenkung]
5...Tb1+!! Mattangriff 6.Kxb1
[6.Kxb1 Db4+ Mattangriff]

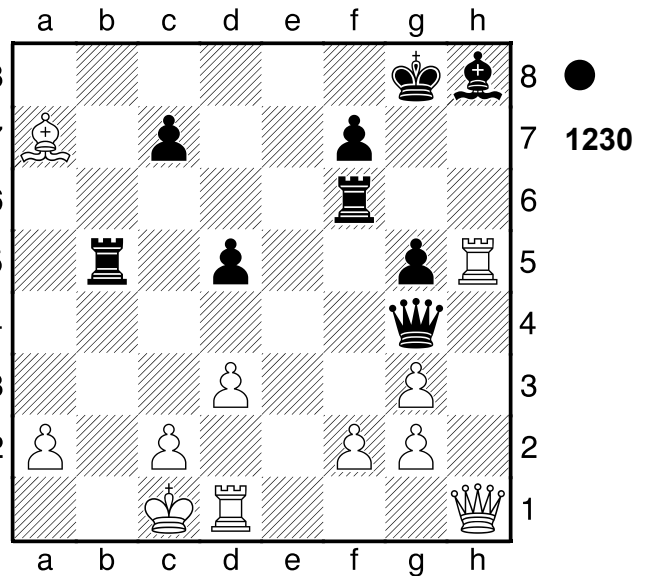

6...Db4+ 7.Kc1 Db2#
0-1

1231

□ Player A

■ Player B

Lublin

1942

[Houdini 1.5a w32 (5s)]

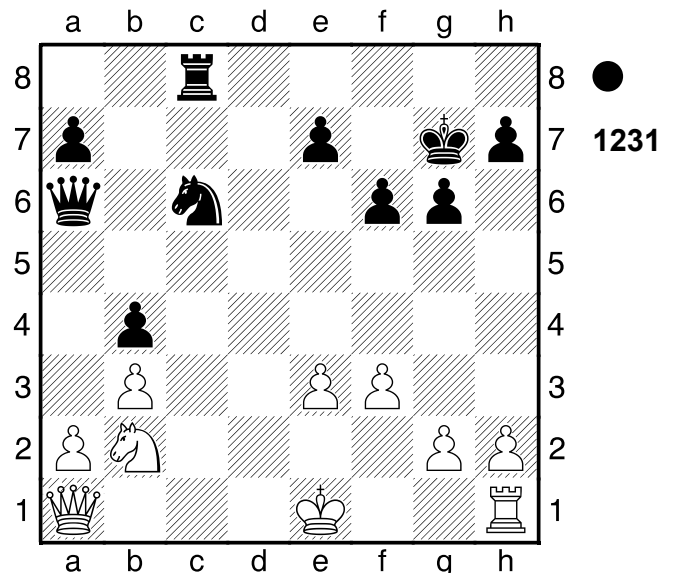

1...Sd4! Mattdrohung 2.exd4
[2.exd4 Tc2 Kombination]
[Δ2.-- De2# Mattdrohung]
2...Tc2 3.Sc4 De6+ 4.Se5 Txg2
[4...fxe5?! ist sichtlich schlechter
5.0-0̄]
5.Kf1

[5.Db1-+]
5...Dh3
 [5...Dh3 6.Dc3 bxc3 7.Tg1 Txa2+
 8.Ke1 Dxh2 9.Txg6+ hxg6 10.Sd3
 De2#]
0-1

1232

□ **Player A**

■ **Player B**

Leningrad

[Houdini 1.5a w32 (5s)]

1925

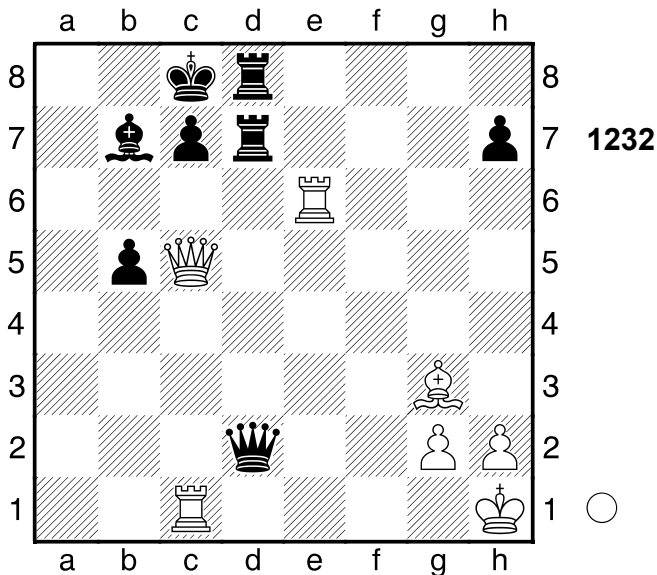

1.Dxc7+! Hinlenkung: c7. **1...Txc7**
2.Txc7+ Kb8 3.Tc1+ Ka7 4.Ta1+
La6 5.Taxa6+ Kb7 6.Teb6+ Kc8
7.Ta8+ Kd7 8.Txd8+ Kxd8 9.Td6+
 [9.Td6+ Dxd6 10.Lxd6+-]
1-0

1233

□ **Player A**

■ **Player B**

Fernpartie

[Houdini 1.5a w32 (5s)]

1965

1...Lf4

(Diagramm 1233)

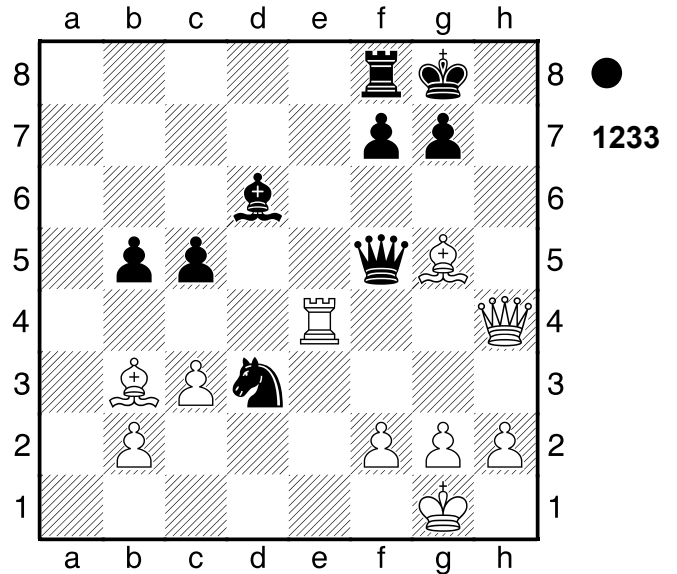

[♖1...Ta8 und Schwarz ist direkt am
 Ziel 2.Lc1 Sxc1-+]
2.Txf4 ♗ Sxf4 3.Dxf4 Db1+ 4.Dc1
Dxc1+ 5.Lxc1 Ta8
0-1

1234

□ **Player A**

■ **Player B**

London

[Houdini 1.5a w32 (5s)]

1990

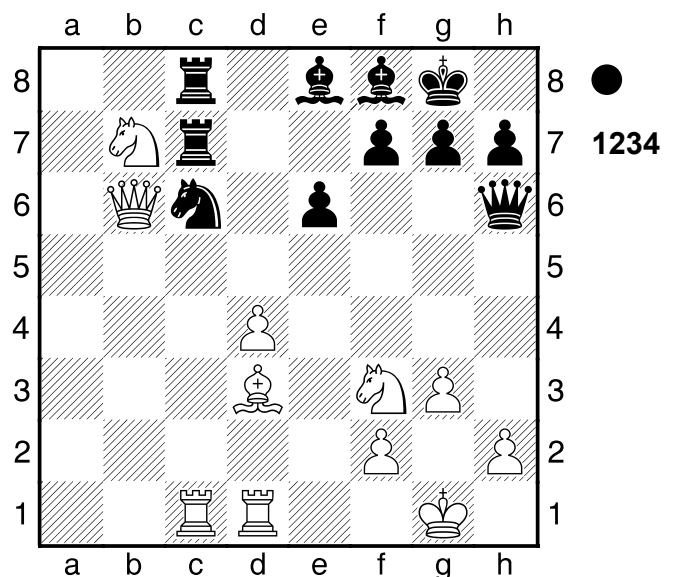

1...Sxd4 2.Txc7 Sxf3+ 3.Kg2?
 [3.Kf1 Sxh2+ 4.Kg1 Sf3+ 5.Kg2
 Dh2+ 6.Kxf3 Dh5+ 7.Kg2 Txc7
 8.Dxc7 Dxd1 9.Sd6 Dxd3 10.Sxe8

Dd5+ 11.Kg1-+]
3...Dxh2+-+ 4.Kf1?? schlecht aber verständlich
 [4.Kxf3 Dh5+ 5.g4 Dd5+ 6.Kg3 De5+ 7.f4 Dxc7 8.Dxc7 Txc7 9.Le4-+]
4...Txc7 5.Dxc7 Dg1+ 6.Ke2 Sd4+
 [6...Sd4+ 7.Ke3 Dxd1 8.Kxd4 e5+ 9.Dxe5 Da1+ 10.Ke4 Lc6+ 11.Kf4 Dc1+ 12.De3 Dh1-+]
0-1

1235

□ Player A
 ■ Player B

Sotschi

[Houdini 1.5a w32 (5s)]

1989

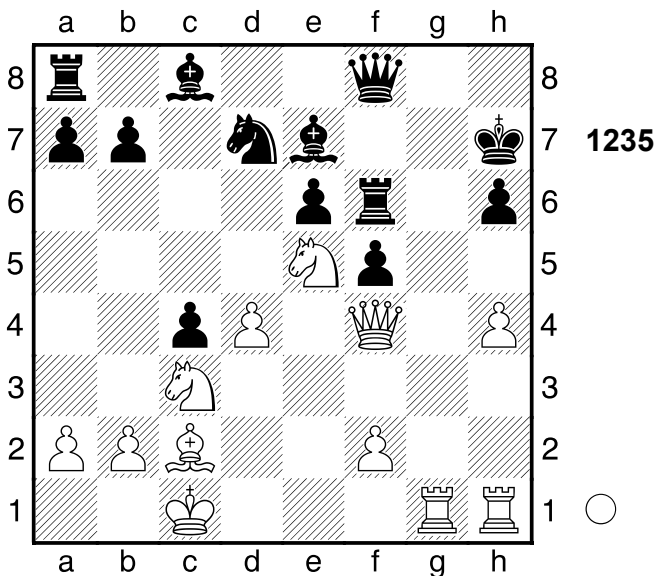

1.Se4 fxe4 2.Dxe4+ Tf5 3.Sg6 Df7
4.Sxe7 Dxe7 5.Te1 Dd6 6.Dxe6 Df4+
 [6...Dxe6 ist noch eine Idee 7.Txe6 Kg7 8.Lxf5 Sf6 9.Te7+ Kf8+-]
7.Te3 Sf8
 [7...Se5 hilft auch nicht mehr 8.Dxe5 Dxe5 9.Txe5+-]
8.Lxf5+ Dxf5 9.De7+ Kh8
 [9...Kg8 10.Tg1+ Dg4 11.Txg4+ Lxg4 12.Df6 Se6 13.Tg3 h5 14.Dxe6+ Kg7 15.De7+ Kg6 16.Te3 Te8 17.Dxe8+ Kh6 18.De7

Lc8 19.Dg5+ Kh7 20.Te7+ Kh8
 21.Dg7#]
10.Tg1
 [10.Tg1 Sg6 11.Txg6 Dc2+ 12.Kxc2 Lf5+ 13.Kc1 Lxg6 14.Df6+ Kg8 15.Te7 Lf7 16.Dxf7+ Kh8 17.Dg7#]
1-0

1236

□ Player A
 ■ Player B

Tilburg

1988

[Houdini 1.5a w32 (5s)]

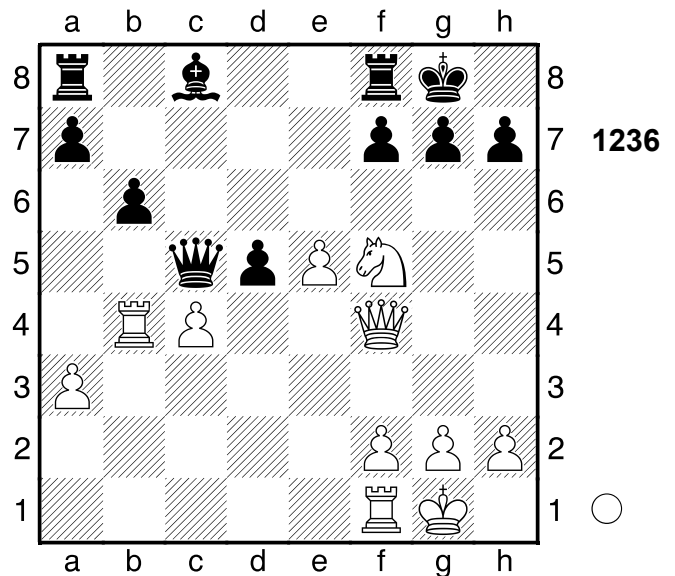

1.Sxg7 Kxg7 2.Dg5+
 [♖2.Df6+ entschiede die Partie sofort Kg8 3.Tb3+-]
2...Kh8 3.Df6+ Kg8 4.Tb3 Te8
 [4...Lg4 5.Tg3 h5+-]
5.Tg3+ Kf8 6.Tg7 Te7 7.e6 Lxe6
8.Txh7 Ke8 9.Th8+ Kd7 10.Txa8
 [10.Txa8 Da5 11.cxd5 Lxd5 12.Df5+ Le6 13.Td1+ Kc6 14.De4+ Kb5 15.Dd3+ Ka4 16.Tb1+-]
1-0

1237

□ Player A
 ■ Player B

Fernpartie

[Houdini 1.5a w32 (5s)]

1989

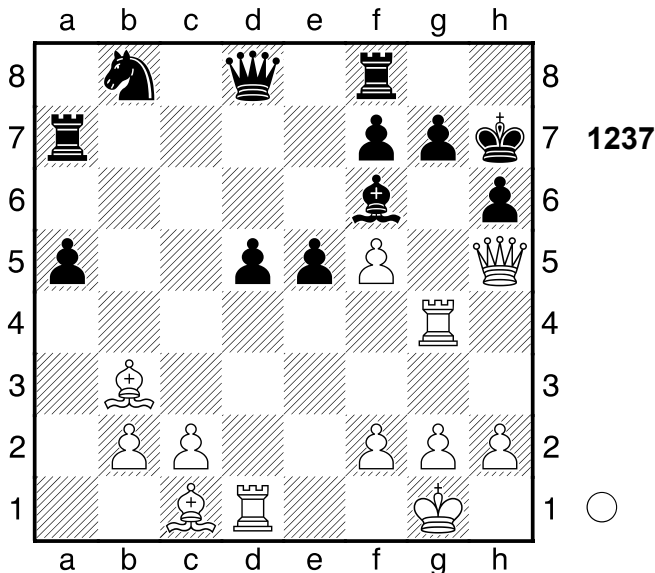

1.Tg6!! gefällig vorgetragen 1...Th8

[1...fxg6 2.fxg6+ Kg8 (2...Kh8
 3.Lxh6 Kombination) 3.Txd5
 Kombination]

2.Txd5 De7 3.Td6! ist die hübsche
 Pointe 3...Dxd6 4.Lxf7! Mattangriff

4...Txf7

[4...Txf7 5.Txh6+ Mattangriff]
 [Δ4...-- 5.Txh6+ Mattdrohung]

5.Txh6+! Mattangriff 5...gxh6

[5...gxh6 6.Dg6# Mattangriff]

6.Dg6#

1-0

1238

□ Player A
 ■ Player B

Mallorca

[Houdini 1.5a w32 (5s)]

1989

(Diagramm 1238)

1.Lh6 letzter Buchzug 1...Sxe4 2.Dxe4
 gxh6 3.Sf6+

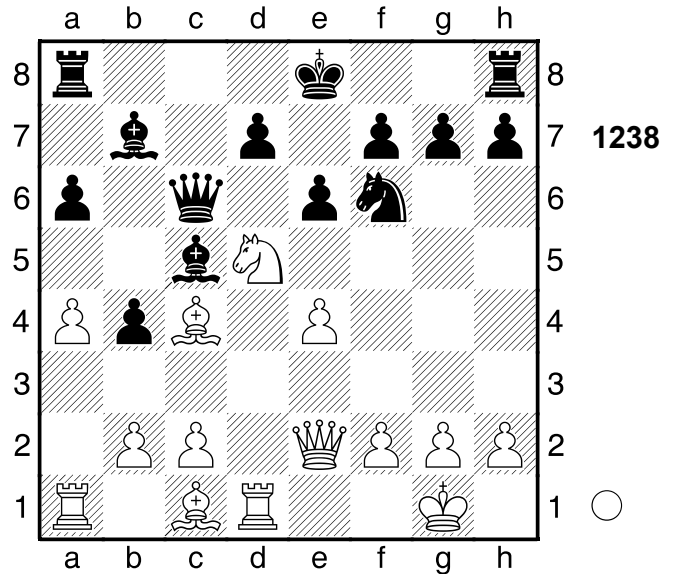

[3.Dh4!? Ld6 4.Sf6+ Kd8 5.Lf1±]

3...Kd8± Schwarz verliert das
 Rochaderecht 4.Dg4 Weiß hat
 Königsangriff 4...d6 Schwarz hat eine
 gedrückte Stellung 5.Dg7 Weiß droht
 Materialgewinn: Dg7xh8 5...Lxf2+?

[5...Kc7 6.Le2 Kb6 7.c3±]

6.Kh1 Weiß hat Königsangriff

[6.Kxf2!? Dc5+ 7.Ke1+-]

6...Ke7 7.Ld5

[Δ7.Td2!? Dxd2+ 8.Dxd2 Lxd2+
 9.Kxd2±]

7...exd5= 8.Te1+ Lxe1 9.Txe1+ Kd8

10.Dxh8+ Kc7 11.Dxh7

1-0

1239

□ Player A
 ■ Player B

Wien

[Houdini 1.5a w32 (5s)]

1913

(Diagramm 1239)

1...Txb1+ Mattangriff 2.Kxb1

[2.Kxb1 Ta1+ Mattangriff]

2...Ta1+!! Mattangriff 3.Kxa1

[3.Kxa1 Da5+ Mattangriff]

3...Da4+ 4.Kb1 Da2+ 5.Kc1 Da1+

6.Kd2 Dxb2+ 7.Kd3 Dc2+ 8.Kd4

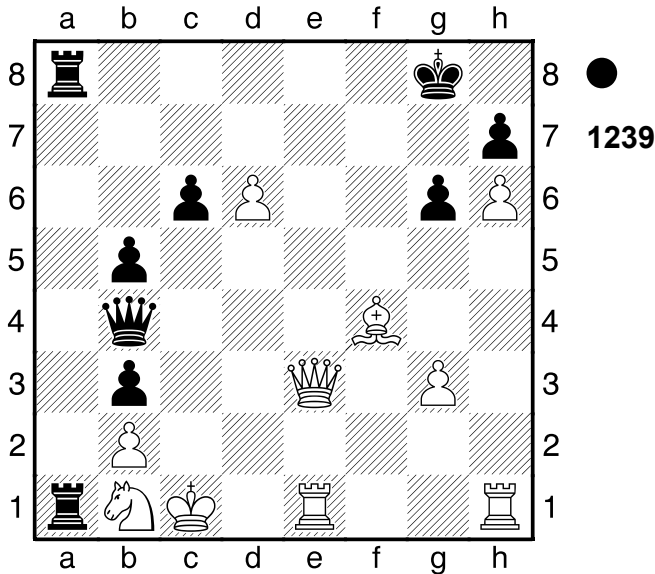

Dc4+ 9.Ke5 Dd5+ 10.Kf6 Df7+ 11.Ke5 Df5+ 12.Kd4 c5+ 13.Kc3 Dc2#
0-1

1240

□ Player A
 ■ Player B

Toronto

[Houdini 1.5a w32 (5s)]

1990

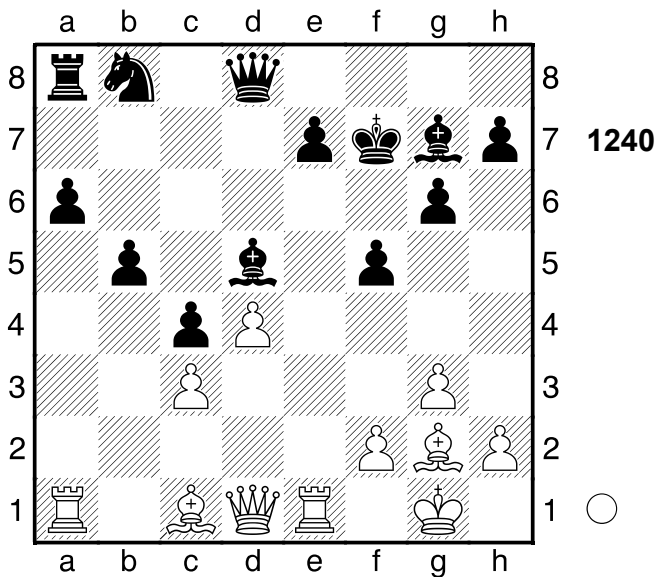

1.Txe7+ letzter Buchzug. 1...Kxe7 2.Lg5+ Lf6 3.De2+ Kf8 4.Lh6+ Lg7?? vergrößert seine Probleme
 [4...Kf7 5.Te1 Sc6 6.De8+ Dxe8 7.Lxd5+ De6 8.Lxe6+ Ke8 9.Ld5+

Kd7±]
5.De5+- Lxh6 6.Lxd5 Ld2 7.Dh8+
 [Δ7.Ta2 und Weiß hätte es noch leichter Ta7 (7...Lxc3?? wird zu guter Letzt Matt 8.Dh8+ Ke7 9.Te2+ Kd6 10.Dxd8+ Sd7 11.Te6+ Kxd5 12.Dxd7#) 8.Dh8+ Ke7 9.Dxh7+ Kd6 10.Dxa7 Kxd5 11.Txd2 Kd6+-]
7...Ke7 8.Dxh7+ Kd6 9.Lxa8
 [9.Lxa8 Dc8 10.Dxg6+ De6 11.Dxe6+ Kxe6 12.Ta3+-]
1-0

1241

□ Player A
 ■ Player B

Finnland

1989

[Houdini 1.5a w32 (5s)]

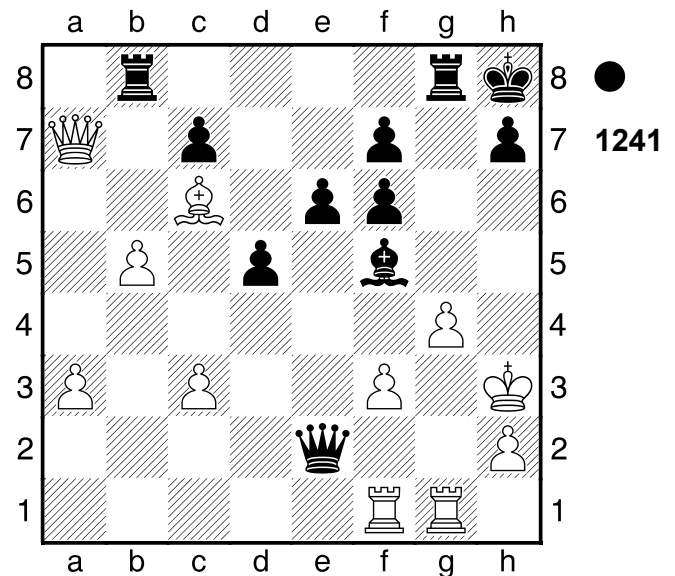

1...Lxg4+ 2.fxg4 Dd3+ 3.Kh4 Tg6 4.Dxb8+?? ein Fehler in schlechter Stellung
 [4.Txf6 Txf6 5.Dd4 Dxd4 6.cxd4-+]
4...Kg7 5.Txf6 Hinlenkung: f6 **5...Txf6**
 [5...Txf6 6.g5 Kombination]
 [5...Kxf6 6.g5+ Hinlenkung]
6.g5 Tf3 7.Tg3 De4+ 8.Tg4 De1+ 9.Tg3 Tf4+ 10.Kh3 Df1+ 11.Tg2 Tf3+

[11...Tf3+ 12.Kh4 Dxd2 13.Dg8+ Kxg8 14.Kh5 Th3#]

0-1

1242

□ Player A
 ■ Player B

Kramatorsk

[Houdini 1.5a w32 (5s)]

1989

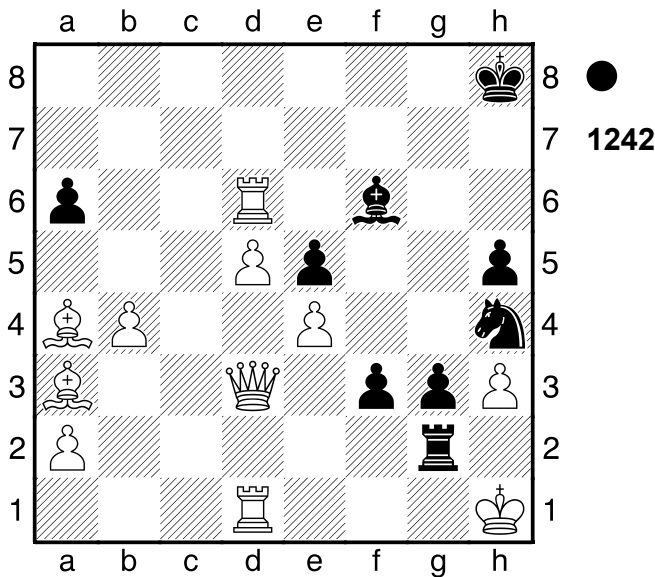

1...f2 2.Dxg3 Txd3 3.Kh2 Weiß droht Materialgewinn: Kh2xg3 3...Tg2+ 4.Kh1 Lg5 5.Tg6

[5.Tf6 Lxf6 6.Ld7+-]

5...Tg3 6.Kh2

[6.Ld7 nützt auch nichts mehr Sf3 7.Txd3 Txd3 8.Lg4 Se1 9.Txe1 fxe1D+ 10.Kg2 Dxe4+ 11.Kf1 hxd4 12.hxd4 Txd4 13.Lb2 Tf4+ 14.Kg1 Dg6+ 15.Kh1 Th4#]

6...Tg1 7.Txd3 Sf3+

[7...Sf3+ 8.Kg2 fxd3D+ 9.Kxf3 De3+ 10.Kg2 De2+ 11.Kg1 Le3+ 12.Kh1 Df1+ 13.Kh2 Lf4+ 14.Tg3 h4 15.d6 hxd3#]

0-1

1243

□ Player A
 ■ Player B

Arosa

1990

[Houdini 1.5a w32 (5s)]

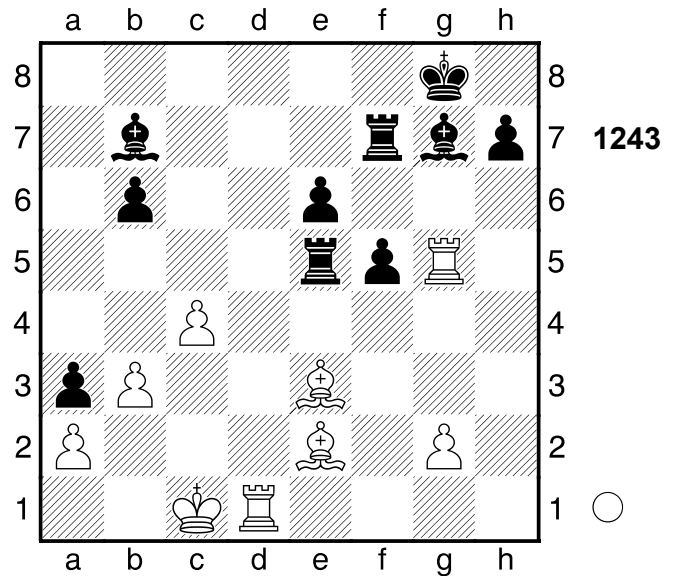

1.Td8+?? vergibt den Vorteil

[1.Lh5 nun kommt Weiß in Vorteil Kf8 2.Txd7 Txd7 3.Lh6+-]

1...Tf8= Schwarz droht Materialgewinn: Tf8xd8 2.Td7 Tf7 3.Txf7 Kxf7

4.Txd7+ Kxd7 Schwarz gewinnt die Qualität 5.Ld4 Weiß droht

Materialgewinn: Ld4xe5 5...Kf6 6.g3 h5

[6...Le4!?=]

7.Lxh5± Kg5 Schwarz droht

Materialgewinn: Kg5xh5 8.Lxe5

Der Läufer ist wirkungsvoll plaziert

8...Kxh5 9.b4 Kg4

[9...Le4!?= ist bedenkenswert]

10.Kc2± Kf3 11.Kb3 Ke4 12.Lc7 1-0

1244

□ Player A
 ■ Player B

Cottbus

[Houdini 1.5a w32 (5s)]

1990

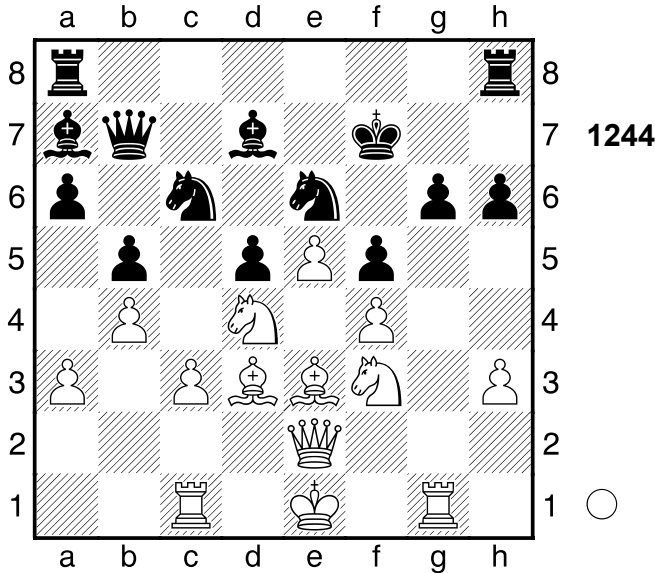

1.Txg6 Kxg6 2.Sxf5 Db8 3.S3h4+
 Kf7 4.Dh5+ Kf8 5.Sg6+ Kg8

[5...Ke8 bietet noch letzte
 Rettungschancen 6.Sxh8+ Kd8
 7.Dxh6 Kc7+-]

6.Sxh8 Kxh8 7.Dxh6+ Kg8 8.Dg6+
 Kf8 9.Df6+ Ke8 10.Sd6+

[10.Sd6+ Dxd6 11.Lg6#]
 [10.Sg7+ Sxg7 11.Lg6#]

1-0

1245

□ Player A
 ■ Player B

London

[Houdini 1.5a w32 (5s)]

1911

(Diagramm 1245)

1.Dxh7+!! letzter Buchzug. Fesselung:
 e7 1...Kxh7

[1...Kxh7 2.Sxf6+ Mattangriff
 Fesselung]

2.Sxf6+ Kh6 3.Seg4+ Kg5 4.h4+

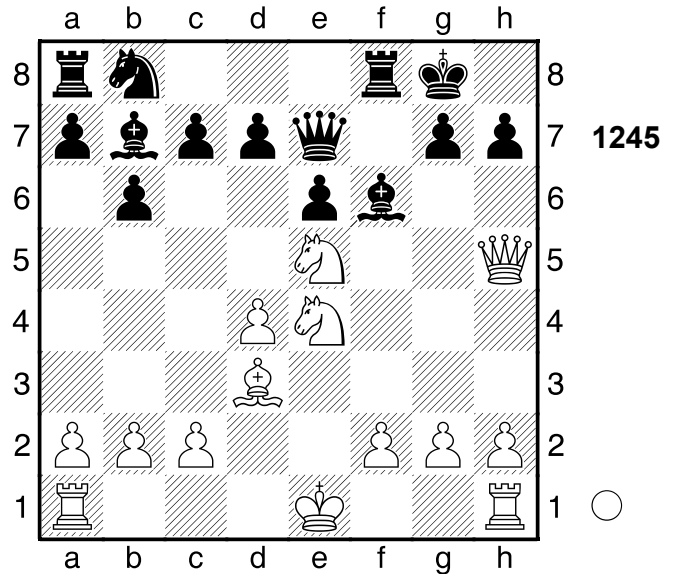

Kf4 5.g3+ Kf3 6.0-0

[6.0-0 Le4 7.Sh2#]

[6.Le2+ Kg2 7.Th2+ Kg1 8.Kd2#]

1-0

1246

□ Player A
 ■ Player B

Malta

[Houdini 1.5a w32 (5s)]

1980

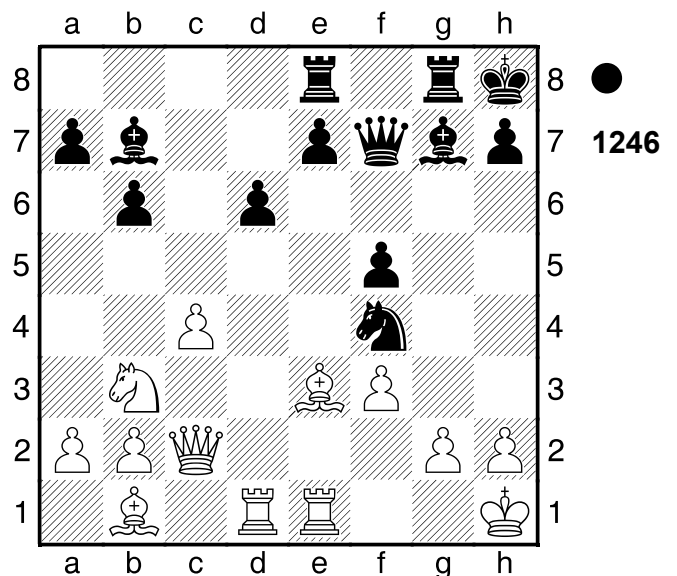

1...Sxg2 2.Dxg2 Dh5 3.Tf1

[3.Le4 wäre noch eine kleine
 Chance fxe4 4.Dg4 exf3 5.Dxh5
 f2+ 6.Dd5 Lxd5+ 7.cxd5 fxe1T+
 8.Txe1-+]

3...Le5 4.De2 Lxh2! Fesselung: f1. .
 [4...Lxh2 5.Td2 Le5+ 6.Dh2 Lxh2
 7.Lg5 Txd5 8.Tg2 Lf4+ 9.Kg1
 Txd5+ 10.Kxd2 Dh2#]
0-1

1247

□ **Player A**

■ **Player B**

England

[Houdini 1.5a w32 (5s)]

1980

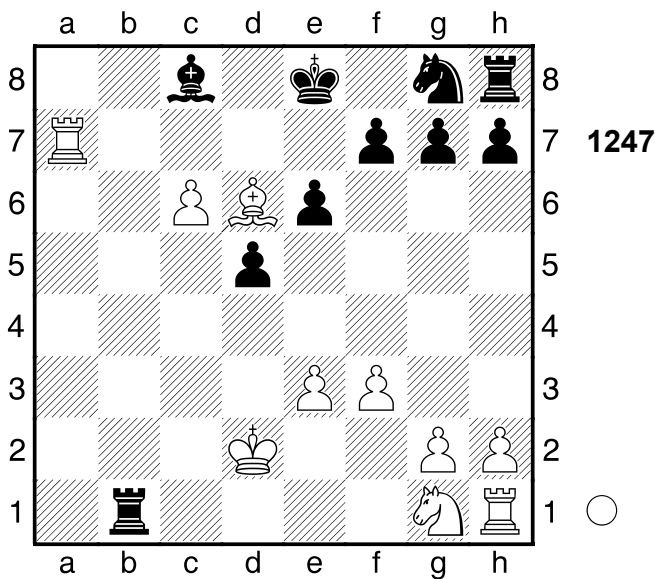

1.Sh3 Txb1

[1...Tb2+ 2.Kc3 Tb6+- (2...Txb2??
 der Bauer ist nicht zu nehmen 3.Tc7
 f6 4.Txc8+ Kf7 5.Tf8+ Kg6 6.c7+-)]

**2.Sg5 g6 3.Txf7 Sh6 4.Te7+ Kf8
 5.Tc7+ Kg8 6.Txc8+ Kg7 7.Le5#
 1-0**

1248

□ **Player A**

■ **Player B**

Oslo

[Houdini 1.5a w32 (5s)]

1980

(Diagramm 1248)

1...Sh4+ 2.Sxh4 Dxd1 3.Lg5

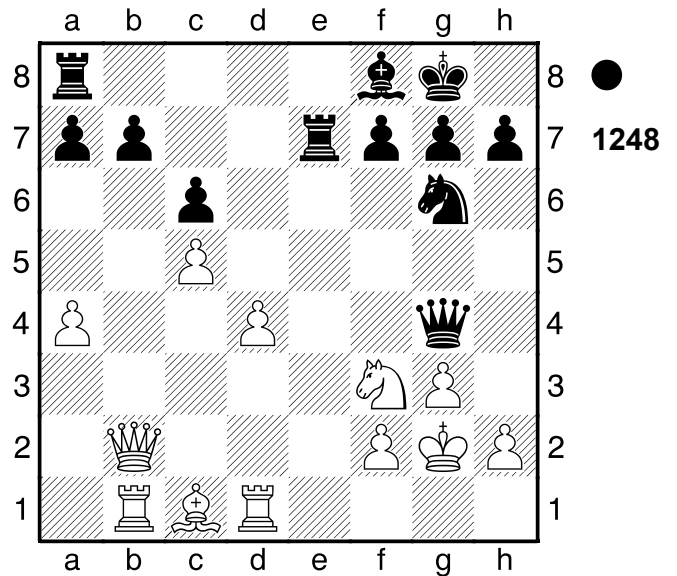

[♞3.Sf3!? Dd3 4.Lg5#]
3...Te2+ 4.Dxb7?
 [4.Txd1 Txb2 5.Sf3+-]
4...Dxd4 5.Dxa8
 [5.Tf1 ist vielleicht ein
 Schwindelversuch Dd5+ 6.Kg1+-]
5...Dxf2+ 6.Kh3 Dxh2+ Schwarz hat
 Mattangriff **7.Kg4 h5+!** Fesselung: h4
8.Kxh5
 [8.Kxh5 g6+ Mattangriff Fesselung]
**8...g6+ 9.Kg4 f5+ 10.Sxf5 Te4+
 11.Lf4 Dh5#
 0-1**

1249

□ **Player A**

■ **Player B**

Mexiko

[Houdini 1.5a w32 (5s)]

1980

(Diagramm 1249)

1.Sdxb5! letzter Buchzug. Hinlenkung:
 b5 **1...axb5**
 [1...axb5 2.Le2 Hinlenkung
 Doppelangriff]
 [♠1...-- 2.Sxc7+ Materialgewinn]
**2.Sxb5 Db6 3.Sd6+ Kf8 4.Lc4 h6
 5.Dg4 Kg7 6.Thf1 Tf8 7.Ld3 De3+**

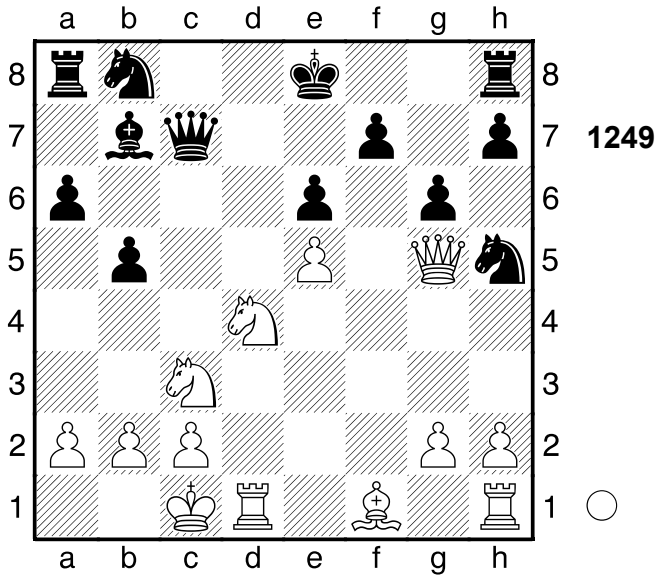

8.Kb1 Dg5 9.Dxg5 hxg5 10.Sxb7
1-0

1250

□ Player A

■ Player B

Jugoslawien

[Houdini 1.5a w32 (5s)]

1980

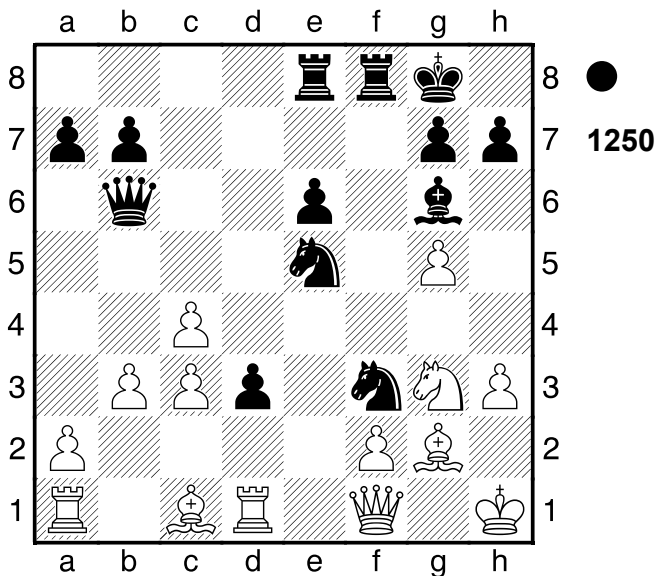

1...d2 2.Lxd2 Ld3 3.Se2 Sxd2
4.Txd2 Txf2 5.Dd1
[5.Dg1 De3 6.Txd3 Sxd3 7.Sd4-+]
5...Txg2! Mattangriff 6.Kxg2
[6.Kxg2 Le4+ Mattangriff]
[Δ6.-- Th2+ Mattdrohung]
6...Le4+ 7.Kf1 Tf8+ 8.Ke1

[8.Sf4 ändert den Lauf der Dinge
nicht Txf4+ 9.Df3 Txf3+ 10.Kg2
De3 11.Tf2 Txf2+ 12.Kg1 Dg3#]

8...Df2#

0-1

1251

□ Player A

■ Player B

Jugoslawien

[Houdini 1.5a w32 (5s)]

1980

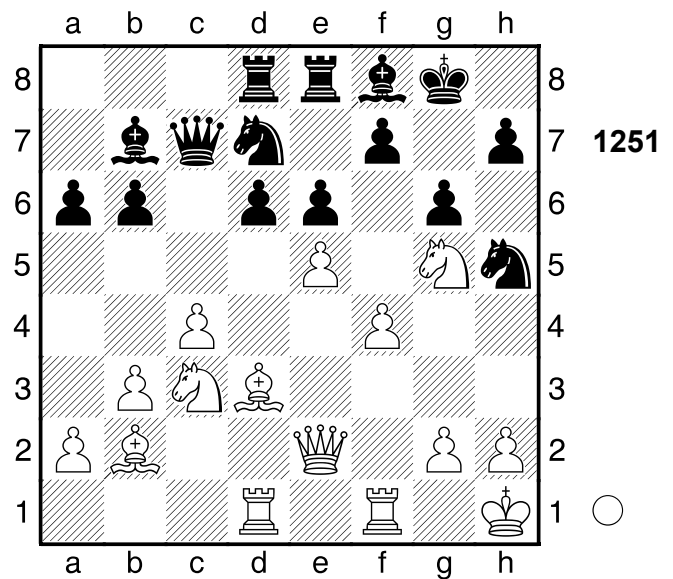

1.Sb5 Hinlenkung: b5 1...axb5??

[1...axb5 2.Dxh5 Hinlenkung
Abzugsangriff]

[Δ1...-- 2.Sxc7 Materialgewinn]

2.Dxh5!!+- Mattdrohung 2...gxh5

[2...gxh5 3.Lxh7+ Kg7 (3...Kh8
4.exd6+ Freibauer) 4.exd6+
Freibauer Doppelangriff]

[Δ2...-- 3.Dxh7# Mattdrohung]

3.Lxh7+ Kg7 4.exd6+ Sf6 5.dxc7

[5.dxc7 Tc8 6.Le5+-]

1-0

1252

□ **Player A**
 ■ **Player B**

Halsberg

[Houdini 1.5a w32 (5s)]

1980 **1-0**

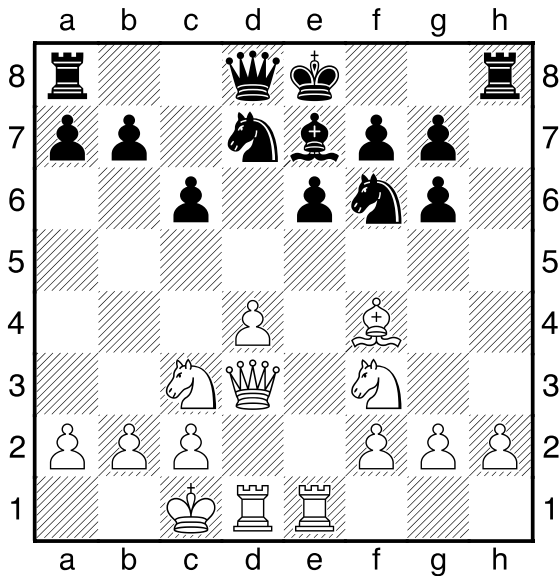

1252

1.Txe6! Mattangriff. **1...Sd5??**
 verschlechtert die Stellung weiter
 [1...fxe6 2.Dxg6+ Mattangriff]
2.Sxd5+- cxd5 3.Txe7+!
 ein Tiefschlag **3...Kxe7**
 [3...Dxe7 4.Te1 Kombination]
 [3...Kxe7 4.Da3+

A) 4...Ke6 5.Sg5+ Dxg5 (5...Kf5 6.g4+ Mattangriff; 5...Kf6 6.Dd6+ Mattangriff Räumung) 6.Dd6+ Mattangriff;

B) 4...Ke8 5.Te1+ Se5 (5...De7 6.Dxe7# Mattangriff) 6.Txe5+ Mattangriff;

C) 4...Kf6 5.Lg5+ Spieß;

D) 4...Sc5 5.Dxc5+ Doppelangriff]

4.Da3+ Kf6

[4...Sc5 macht keinen großen Unterschied 5.Dxc5+ Kf6 6.Lg5+ Kf5 7.Lxd8 Taxd8 8.De7 f6 9.g4+ Kf4 10.De3+ Kxg4 11.Tg1+ Kf5 12.Sg5 Th4 13.Dd3+ Te4 14.Dh3+ Kf4 15.Df3#]

5.Lg5+

[5.Lg5+ Kf5 6.g4+ Ke6 7.Lxd8

Taxd8 8.Te1+ Se5 9.Txe5+ Kd7
 10.Te7+ Kc8 11.Dc3+ Kb8
 12.Dc7+ Ka8 13.Dxb7#]

1253

□ **Player A**
 ■ **Player B**

Dortmund

[Houdini 1.5a w32 (5s)]

1980

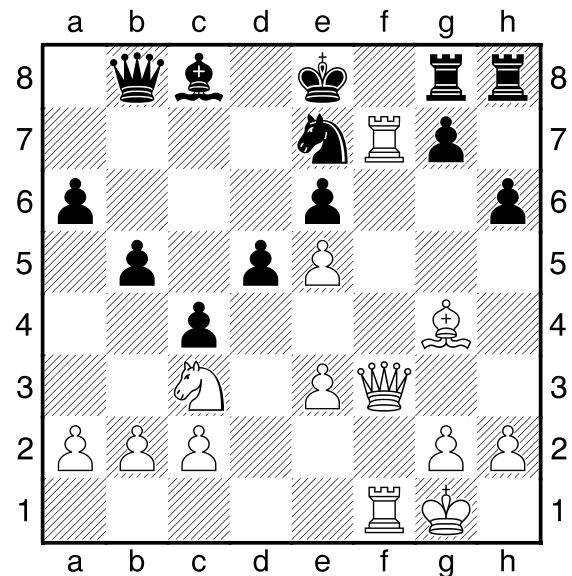

1253

1.Txe7+ Kxe7 2.Df7+ Kd8 3.Sxd5!
 Mattangriff. **3...Db7**

[3...exd5 4.Dxd5+ Mattangriff]
 [Δ3...-- 4.De7# Mattdrohung]

4.Sc7!! Ablenkung: d7

[4.Lxe6?! ist wenig wert Dx f7 5.Lxf7 Te8 6.Lxe8 Txe8±]

4...Dxc7

[4...Dxc7 5.Td1+ Ablenkung]
 [Δ4...-- 5.Td1+ Mattdrohung]

5.Td1+ Dd7 6.Txd7+ Lxd7 7.Lxe6 Lxe6 8.Dxe6

1-0

1254

□ Player A
 ■ Player B

UdSSR

[Houdini 1.5a w32 (5s)]

1980

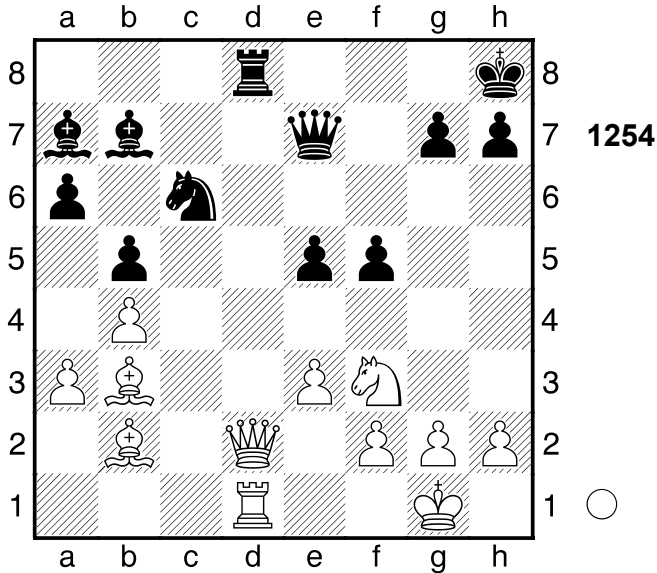

1.Dxd8+! hält den Vorteil fest **1...Sxd8**
 [1...Sxd8 2.Sxe5 Kombination]
 [1...Dxd8 2.Txd8+ Sxd8 3.Sxe5 Kombination]

2.Sxe5 Lb6 3.Td7 Weiß droht Materialgewinn: Td7xe7 **3...Df8 4.Txd8**
 Hinlenkung: d8 **4...Lxd8**
 [4...Lxd8 5.Sf7+ Hinlenkung Abzugsangriff Doppelangriff]
 [4...Dxd8 5.Sf7+ Hinlenkung Abzugsangriff Doppelangriff]
 [Δ4...-- 5.Txf8# Mattdrohung]

5.Sf7+ Kg8 6.Sxd8+ Kh8 7.Sxb7
 1-0

1255

□ Player A
 ■ Player B

Kuba

[Houdini 1.5a w32 (5s)]

1980

(Diagramm 1255)

1.Lxf6 Lxf6 2.Df5! Ablenkung: e6

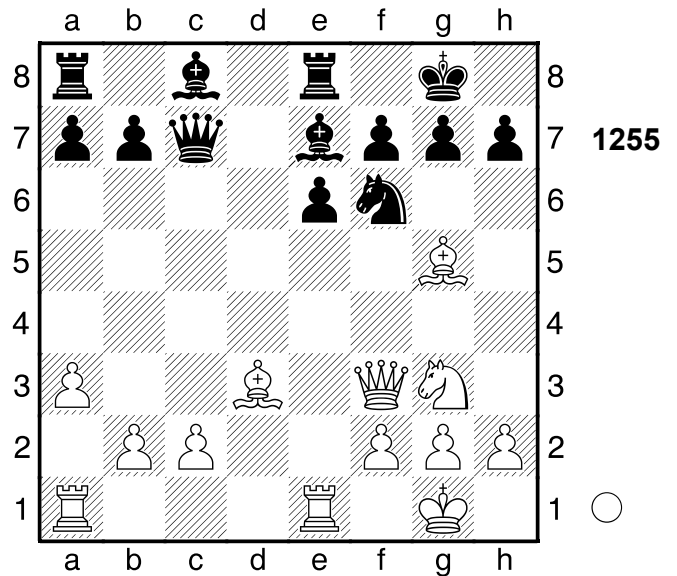

2...Lxb2?? Schwarz hätte sowieso bald aufgeben können

[2...exf5 3.Txe8# Mattdrohung Ablenkung Fesselung]

[Δ2...-- 3.Dxh7+ Materialgewinn]

3.Db5

[3.Db5 Ld7 4.Dxb2+-]

1-0

1256

□ Player A
 ■ Player B

Santiago

[Houdini 1.5a w32 (5s)]

1980

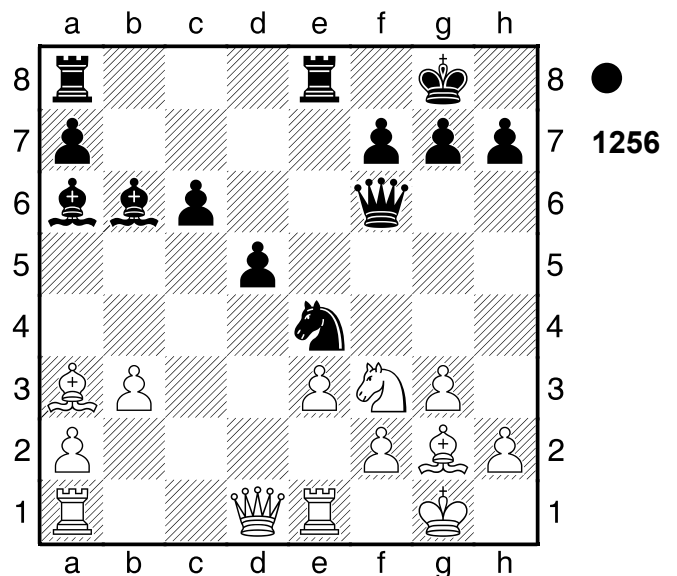

1...Sxf2 2.Kxf2 Txe3 3.Txe3 Te8

4.Lc1 Dxa1 5.Dc2 Ld3

Schwarz droht Materialgewinn: Ld3xc2.

Ablenkung: c1

[5...Lxe3+?! ist minderwertig 6.Lxe3 c5 7.Dxc5 Db2+ 8.Ld2 Te2+ 9.Kg1 Db1+ 10.Dc1 Dxc1+ 11.Lxc1 Txa2 12.Lf4=]

6.Dxd3

[6.Dxd3 Dxa2+ Doppelangriff (6...Dxc1 Ablenkung)]

[Δ6.-- Lxc2 Materialgewinn]

6...Dxc1 7.Sd4 Weiß droht Matt

7...Db2+ 8.Kf3

[8.Kf1!? Tc8 9.Te2 Da1+ 10.Te1 Dxd4 11.Dxd4 Lxd4 12.Tc1⚡]

8...Txe3+⚡ 9.Dxe3 Kf8

[9...Kf8 10.De5

A) 10...Lxd4?! 11.Dd6+ Ke8

12.Dxc6+ Ke7 13.Dc7+

(≤13.Dxd5 f5 14.Db7+ Kf6

15.Dc6+ Kg5 16.h4+ Kh5

17.De8+ g6⚡) 13...Ke6 14.Dc8+

Ke7 15.Db7+ Kd6 16.Db8+ Kc6

17.Da8+ Kb6 18.Dxd5=;

B) 10...Dxd4 11.Dxd4 Lxd4⚡]

0-1

1257

□ Player A

■ Player B

UdSSR

1980

[Houdini 1.5a w32 (5s)]

(Diagramm 1257)

1.b4! war die Absicht **1...Ld4**

[1...Dxb4 2.Sxc5

A) 2...Sxc5 3.Sb3 Abzugsangriff (3.Dxb4 Verteidiger vernichten);

B) 2...Dxc5 3.Dh4+

Doppelangriff (3.Sxb7

Überlastung Ablenkung)]

[1...Lxb4 2.Sc4 Kombination]

[Δ1...-- 2.bxc5 Materialgewinn]

2.Sc4 Dc7 3.Txd4 Sb6 4.Txd8 Sxa4

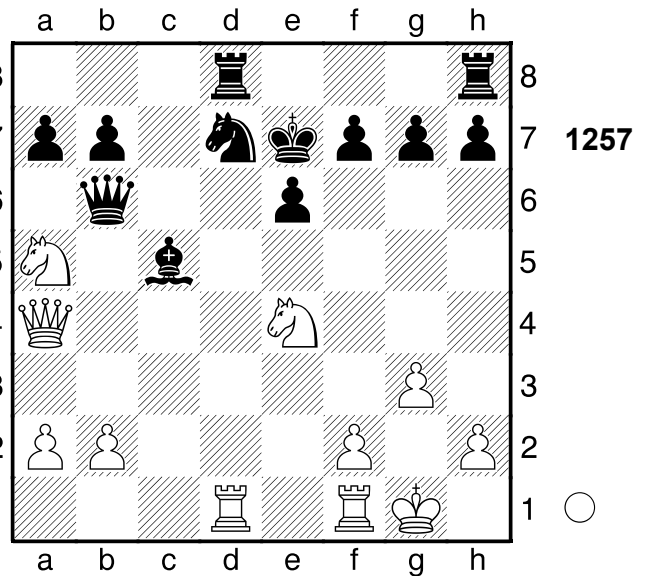

[4...Txd8 5.Sxb6 axb6+-]

5.Txh8 Dxc4

[5...Sc3 ändert nichts mehr 6.Sed6

(6.Sxc3?! Dxc4 7.Tc1 Dxb4+-)

6...b5 7.Te8+ Kf6 8.Tc8+-]

6.Te8+!! die Krönung **6...Kd7**

[6...Kxe8 7.Sd6+ Kd7 (7...Kd8

8.Sxc4 Kombination; 7...Ke7 8.Sxc4

Kombination; 7...Kf8 8.Sxc4

Kombination) 8.Sxc4 Kombination]

7.Td1+ Kc7 8.Tc8+!! das krönende

Opfer **8...Kxc8 9.Sd6+**

[9.Sd6+ Kc7 10.Sxc4+-]

1-0

1258

□ Player A

■ Player B

UdSSR

1980

[Houdini 1.5a w32 (5s)]

(Diagramm 1258)

1.Sd7! Doppelangriff: f7/d7 **1...Db7**

[1...Kxd7 2.Td1+ Doppelangriff]

[Δ1...-- 2.Sxb6 Materialgewinn]

2.Tf4 f5

[2...Sd5 hätte noch versucht werden

können 3.Txf7+ Ke8+-]

3.exf6+ Kxd7 4.Txb4! Mattangriff

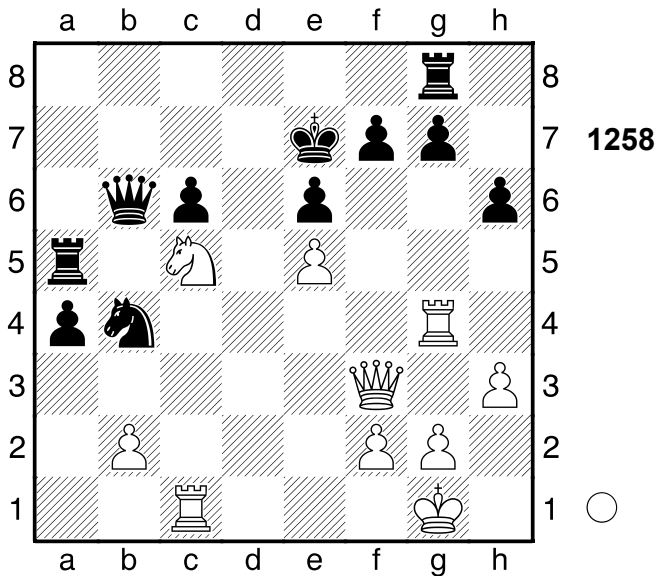

4...Dxb4
 [4...Dxb4 5.Dxc6+ Mattangriff]
 [Δ4...-- 5.Txb7+ Mattdrohung]
5.Dxc6+ Kd8 6.Dc8#
1-0

1259

□ **Player A**
 ■ **Player B**

Polen

[Houdini 1.5a w32 (5s)]

1980

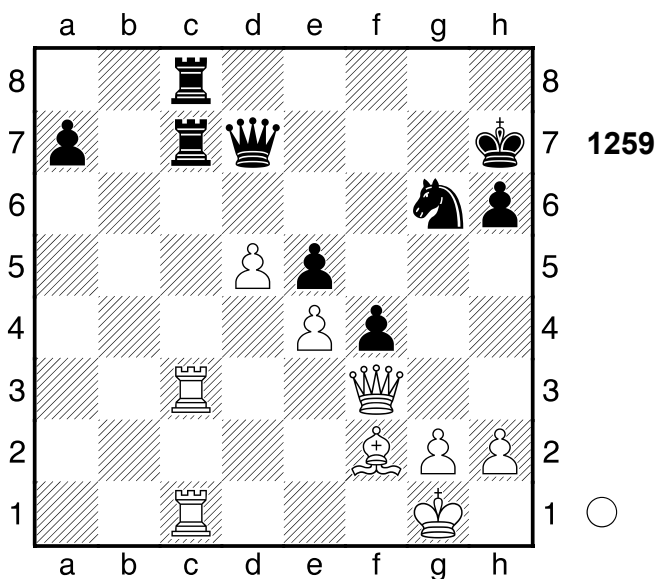

1.Dh3 Dd6 2.Dxc8 Txc8 3.Txc8 h5
4.Lc5 Da6
 [4...Df6 lenkt vielleicht noch ab 5.d6 Sf8 6.Tc7+ Kg6+-]

5.Tc7+ Kh6 6.Lf8+!! Doppelangriff: a6/h6 **6...Kg5**

[6...Sxf8 7.T1c6+ Doppelangriff]

7.h4+! Hinlenkung: h4 **7...Kxh4**

[7...Kxh4 8.T7c6 Hinlenkung]

[7...Sxh4 8.Tg7+ Doppelangriff

(8.Le7+ Hinlenkung Ablenkung)

8.T7c6 De2 9.Txg6

[9.Txg6 De3+ 10.Kh1 Dxc1+

11.Kh2 Dc7 12.Lb4 Db6 13.Le1+

Df2 14.Lxf2#]

1-0

1260

□ **Player A**

■ **Player B**

Fernpartie

1980

[Houdini 1.5a w32 (5s)]

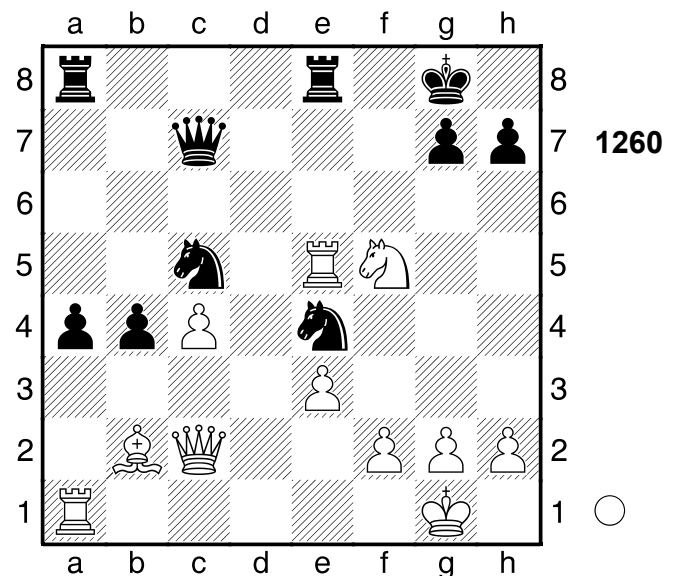

1.Txa4

[1.Txe8+!? lohnt die Prüfung Txe8

2.Sxg7± (≤2.Lxg7 Dd7 3.g4 b3=)

1...Sxa4= 2.Dxe4

[Weniger gut ist 2.Txe4 Sxb2

3.Txe8+ Txe8 4.Dxb2 De5±]

2...Dd7?? ein schwacher Zug, der den Gewinn vergibt

[2...Ted8 3.f4 Df7+-]

3.Se7+- Txe7 4.Dxa8+

[4.Dxa8+ Kf7 5.Df3+ Kg8 6.Txe7

Dxe7 7.Da8+ Kf7 8.Dxa4+-]
1-0

1261

□ Player A

■ Player B

Italien

[Houdini 1.5a w32 (5s)]

1975

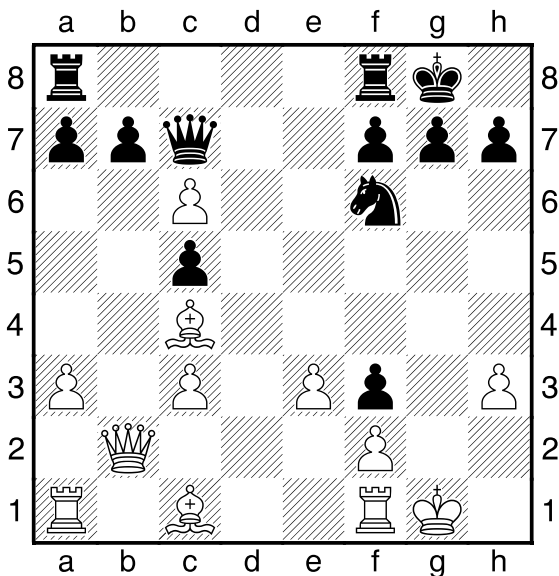

1...Sg4 2.hxg4 Dc8 3.Td1 Dxc4+

4.Kf1 Dxc4+ 5.Ke1 Tfd8 6.cxb7

[6.Td7 ist noch eine Idee bxc6
7.Da2+-]

6...Df1+!! Hinlenkung: f1 7.Kxf1

[7.Kxf1 Txd1# Mattangriff
Hinlenkung]

7...Txd1#

0-1

1262

□ Player A

■ Player B

Sofia

[Houdini 1.5a w32 (5s)]

1976

(Diagramm 1262)

1.Txc5! Hinlenkung: c5 1...dxc5

[1...Txb6 ist noch eine dünne

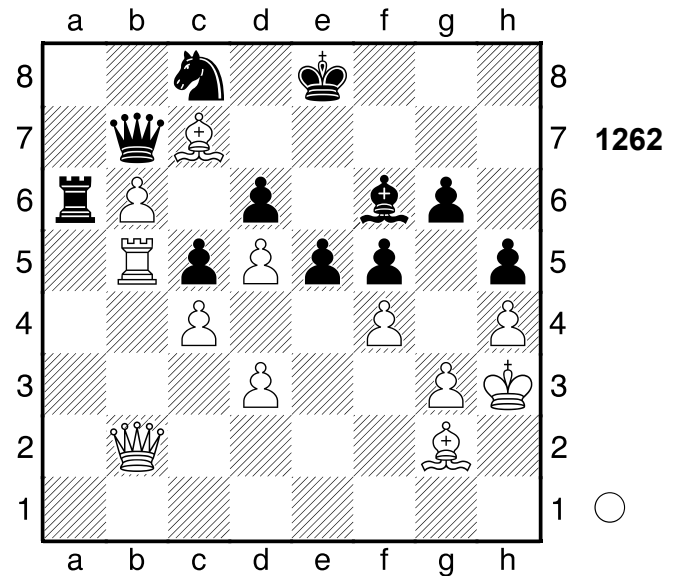

Chance 2.Lxb6 dxc5 3.Db5+ Dd7
4.Lxc5 Dxb5 5.cxb5 Kd7+-]

2.Db5+ Kf8

[2...Kf7 hilft auch nicht mehr 3.fxe5
Sxb6 4.d6+- (4.exf6?! kommt nicht
in Frage f4±)]

3.fxe5 Lxe5

[3...f4 ist ein letzter Versuch 4.exf6
Txb6 5.Dxc5+ Kf7+-]

4.d6 Txb6 5.Lxb7 Txb5 6.d7

[6.d7 Txb7 7.dxc8D+ Ke7 8.Dxb7
Lxc7 9.Dxc7+ Ke8 10.d4 cxd4
11.c5 f4 12.c6 Kf8 13.Dh7 g5
14.hxg5 Ke8 15.c7 fxg3 16.c8D#]
[6.cxb5?! scheitert an Sxd6 7.Lc6
Ke7±]
[6.Lxc8 Tb3 7.Kg2 Txd3+-]

1-0

1263

□ Player A

■ Player B

UdSSR

1976

[Houdini 1.5a w32 (5s)]

(Diagramm 1263)

1...f3 2.gxf3 Txh3 3.Txg7??

[3.Lf4 Dh8 4.Txg8+ Kxg8 5.Lxe5
dxe5 6.Dg5+ Kf7 7.Dg2 exf3

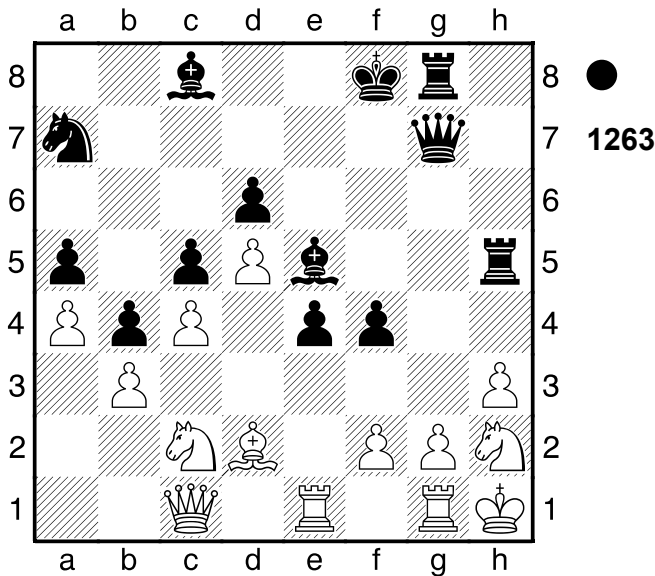

8.Dg1♞]
3...Txh2+-+ 4.Kg1 Txg7+ 5.Lg5 Th5 6.f4

[6.De3 ist ein letzter Strohhalm
 Tgxf5+ 7.Kf1 exf3 8.Dxf3+ Tf5
 9.Dg2-+]

6...Lg4 7.f3

[7.fxe5 ergibt ein langzuges Matt
 Lf3 8.Df4+ Kg8 9.Dxf3 exf3
 10.Se3 Tgxf5+ 11.Sg2 Txg2+
 12.Kf1 Th1#]
 [7.Txe4?? 2 führt zum Matt in Lf3
 8.Se3 Th1#]

7...Lxf3 8.fxe5 Tgxf5+ 9.Kf1??

wirft den sicheren Gewinn weg
 [9.Kf2 Tg2+ 10.Ke3 dxe5 11.Dd1
 Lxd1 12.Txd1 Txc2 13.Kxe4 Te2+
 14.Kf3-+]

9...Th1+-+ 10.Kf2 Tg2+ 11.Ke3 dxe5

[11...dxe5 12.Dd2 Th2 13.Dxf3
 Txg2 14.Sxb4 cxb4-+]

0-1

1264

□ **Player A**

■ **Player B**

Kecskemet

[Houdini 1.5a w32 (5s)]

1975

(Diagramm 1264)

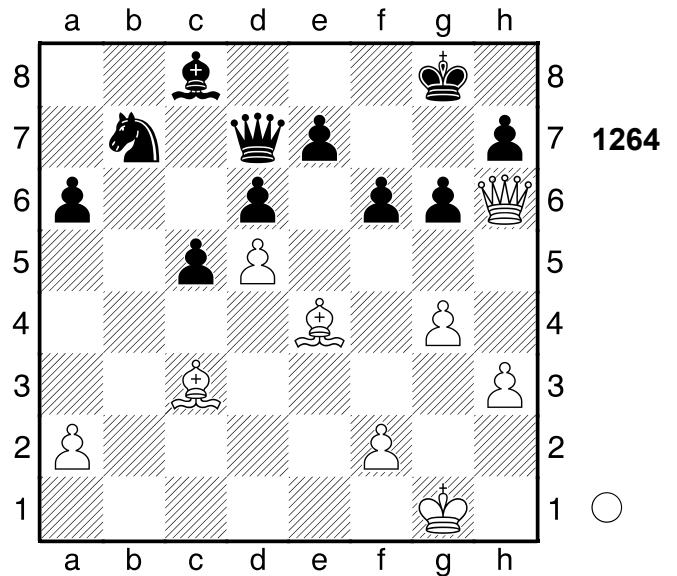

1.Lxg6 hxg6 2.Dxg6+ Kf8??

[♖2...Kh8=]

3.Ld2-+ e5?? lässt den Gewinn aus

[3...e6 4.Lh6+ Ke7+-]

4.Lh6+-+ Ke7 5.g5 Da4

[5...Df5 ändert nichts am Ausgang
 der Partie 6.Dg7+ Kd8 7.gxf6 Db1+
 8.Kh2+-]

6.gxf6+ Kd7

[6...Kd8 die letzte Gegenchance 7.f7
 Lxh3 8.f8D+ Kc7 9.Dgg7+ Dd7
 10.Dxd7+ Lxd7+-]

7.Df7+ Kd8 8.De7#

1-0

1265

□ **Player A**

■ **Player B**

Costa Rica

[Houdini 1.5a w32 (5s)]

1975

(Diagramm 1265)

1.Lxe6 fxe6 2.Txe6+?? wirft den Vorteil weg.

[♖2.Txd6 und aller Vorteil läge nun bei Weiß Dxd6 3.Dh5+ Kd7 4.Td1 Dxd1+ 5.Dxd1+ Kc7 6.Dg4±]

2...Sxe6♞ Schwarz gewinnt eine Figur

3.Dg8+ Kd7?? Schwarz verliert das

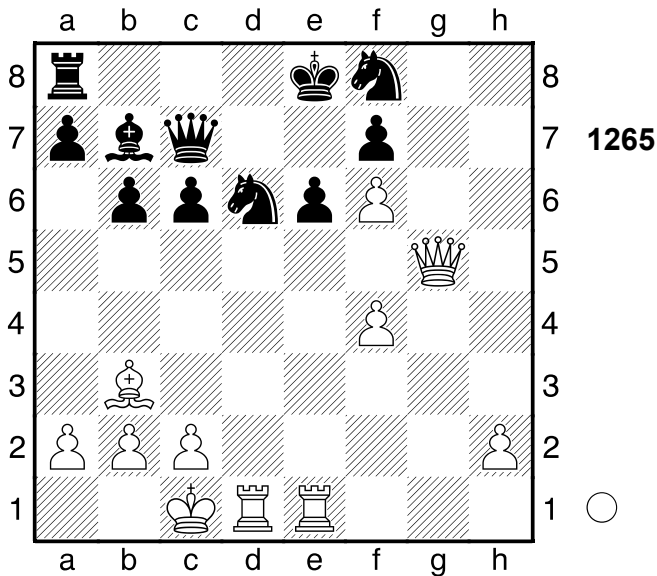

Rochaderecht. gibt den Vorteil aus der Hand

[♖3...Sf8 4.Te1+ Kd7 5.Dg7+ Kc8 6.Dxf8+ Dd8 \bar{f}]

4.Df7 \pm Kc8 5.Dxe6+ Kb8 6.Txd6

[Schwächer ist 6.Dxd6 Dxd6 7.Txd6 Kc7 \bar{f}]

6...Lc8 7.De7 Kb7?? und es geht weiter bergab

[♖7...a5 \pm]

8.Td8+- b5 9.Dxc7+ Kxc7 10.f7

[10.f7 Kxd8 11.f8D+ Kc7 12.f5+-]

1-0

1266

□ Player A

■ Player B

Brno

1975

[Houdini 1.5a w32 (5s)]

(Diagramm 1266)

1.Le8

[1.Da5+ Kc8 2.Te7 Dg4+ 3.Kf1 Dh3+ 4.Ke1 Lxc3+ 5.bxc3 b6 6.Dxb6 Dxc3+ 7.Kf1 Dh3+ 8.Ke2 Dg4+ 9.Ke1 Dg1+ 10.Lf1 Dxf2+ 11.Kxf2 Ta7 12.Txa7 Tf8 13.Dc7#]

1...Df5?? ein Fehler, doch es war nicht viel zu retten

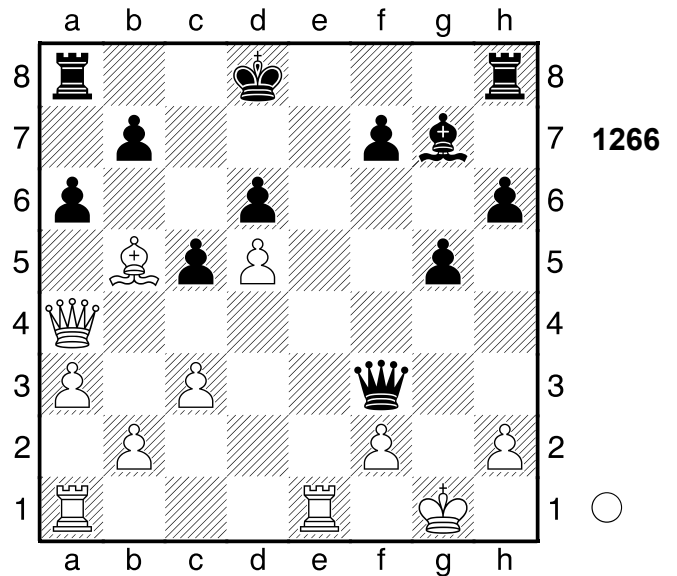

[1...b5 2.Lxb5 Ta7 3.Da5+ (3.Lxa6?! Txa6 4.Dxa6 Dg4+ 5.Kf1 Dh3+ 6.Ke2 Le5+-) 3...Tc7 4.Te7 Dg4+ 5.Kf1 Dh3+ 6.Ke2 Dg4+ 7.Ke1+-]

2.Te6

[♖2.Da5+ sichert den Gewinn Kc8 3.Te7 Dg4+ 4.Kf1 Dc4+ 5.Ke1 Lxc3+ 6.bxc3+-]

2...b5 \pm 3.Da5+ Kc8 4.Db6

Weiß droht Matt **4...fxe6??** führt zu weiterem Ungemach

[♖4...Le5 \pm]

5.Dc6+- Kb8 6.Dxd6+ Kb7 7.Lc6+

[♖7.Dd7+ machte sofort alles klar Kb6 8.Dc6+ Ka5 9.Lh5+-]

7...Kb6 \pm 8.Lxa8+ Ka5??

[♖8...Ka7= war relativ besser]

9.dxe6+- Txa8 10.b4+ Ka4 11.Dd1+

[11.Dd1+ Dc2 12.Dxc2#]

1-0

1267

□ Player A

■ Player B

Argentinien

1975

[Houdini 1.5a w32 (5s)]

(Diagramm 1267)

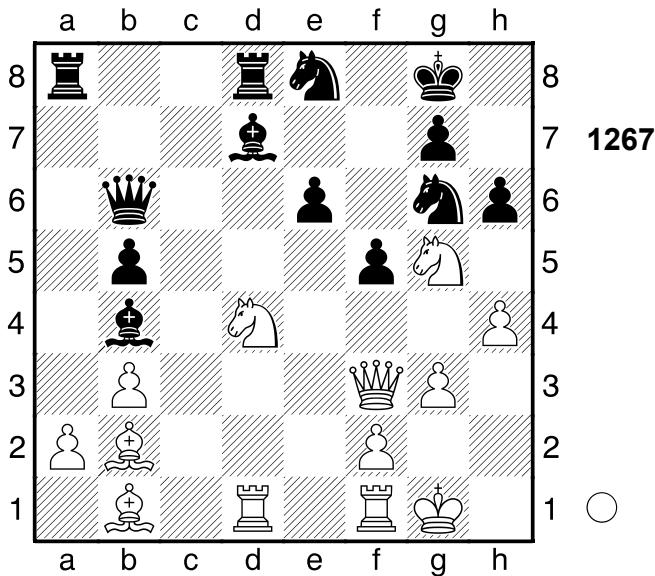

1.Sxf5! Hinlenkung: f5 **1...hxg5??**

Schwarz bricht völlig ein

[1...exf5 2.Dd5+ Hinlenkung
Doppelangriff]

[Δ1...-- 2.Sxh6+ Mattdrohung]

2.Sh6+!! Hinlenkung: h6 **2...gxh6**

3.Lxg6

[3.Lxg6 Sd6 4.Df6 Dxf2+ 5.Txf2
Lc3 6.Lxc3 e5 7.Lxe5 gxh4
8.Dg7#]

1-0

1268

□ Player A

■ Player B

Vilnius

1975

[Houdini 1.5a w32 (5s)]

(Diagramm 1268)

1...e4 2.fxe4?

[Δ2.Sdxc5 De7 3.fxe4 Lxc5
4.Sxc5 Dxc5 5.Td3-+]

2...Sf3= Schwarz droht Materialgewinn:

Sf3xe1 **3.De3??** vergibt den Vorteil

[3.Kxf3 fxe4+ 4.Ke2 Df3+ 5.Kd2
exd3 6.Txd3 Dg2+ 7.Kc3-+]

3...fxe4-+ 4.Dxe4

[4.Sf4 ist ein letzter Versuch Lxf4
5.Dxf4-+]

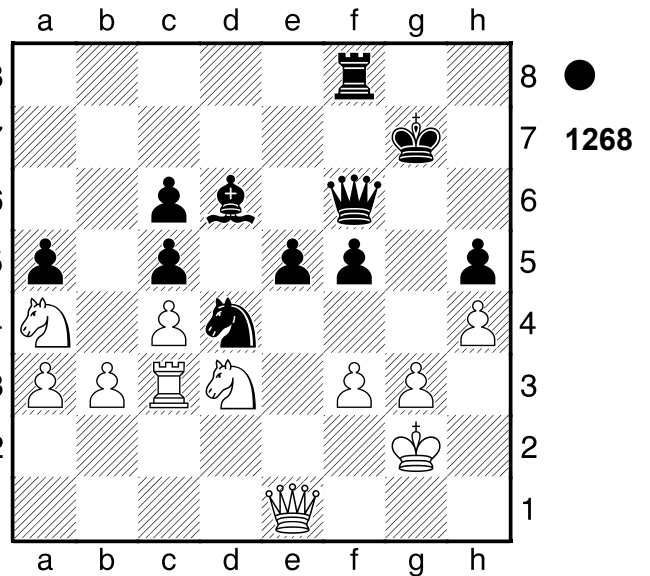

4...Sxh4+! Räumung: f3 **5.Dxh4**

[5.Dxh4 Df1+ 6.Kh2 De2+ 7.Sf2
(7.Kg1 Tf1# Mattdrohung; 7.Kh1 Tf1#
Mattdrohung; 7.Kh3 Le7 Kombination)
7...Txf2+ Mattdrohung]

[5.gxh4 Df1# Mattdrohung Räumung]

5...Df1+ 6.Kh2 De2+ 7.Kh3 Le7

8.Df4 Txf4

[8...Txf4 9.Sxf4 Df1+ 10.Kh2 h4
11.Sxc5 Lxc5 12.Se6+ Kg6
13.Sxc5 Df2+ 14.Kh3 Df5+ 15.Kh2
Dxc5 16.gxh4 Kh5-+]

0-1

1269

□ Player A

■ Player B

UdSSR

1975

[Houdini 1.5a w32 (5s)]

(Diagramm 1269)

1.Lxh7+ Kxh7 2.Txd8 Txd8

[2...Lxd8 3.Dh5+ Kg8 4.Lxg7 Kxg7
5.Dh6+ Kg8-+]

3.Dh5+= Kg8 4.Lxg7 Weiß droht Matt

4...Kxg7 Die schwarze

Königssicherheit hat sich verschlechtert

5.Dh6+ Kg8 6.g6

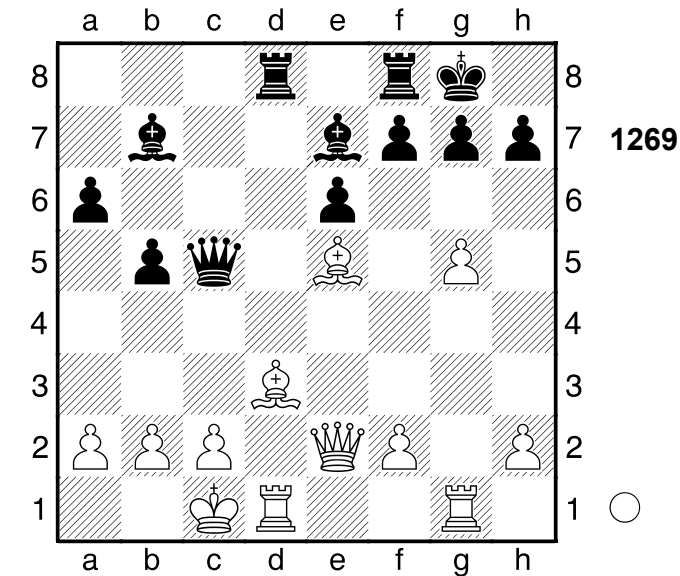

[6.g6 Td1+ 7.Kxd1 Lf3+ 8.Kc1=]
1-0

1270

□ Player A
■ Player B
Malmoe
[Houdini 1.5a w32 (5s)]

1977

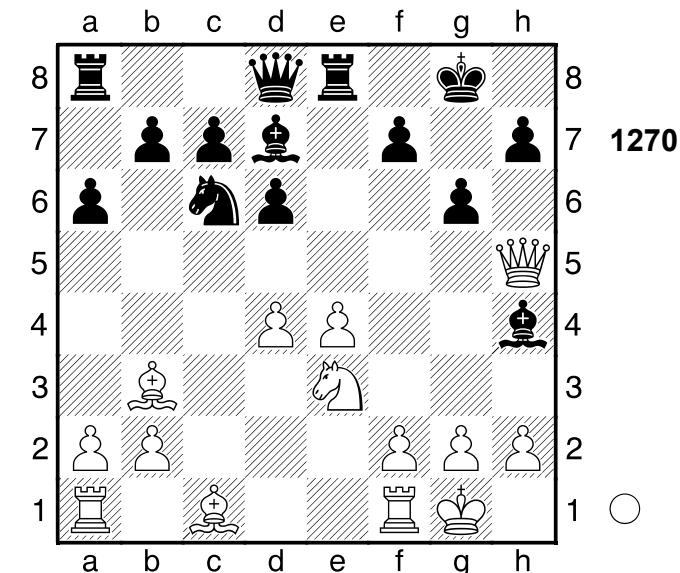

1.Lxf7+! Ablenkung: g6 **1...Kg7**
[1...Kxf7 2.Dxh7+ Ablenkung]
2.Dh6+!! Hinlenkung: g4 **2...Kxf7**
[2...Kxh6 3.Sf5+ Mattangriff
Hinlenkung Fesselung]
3.Dxh7+ Ke6 4.f4
[4.f4 d5 5.f5+ Kd6 6.Dxg6+ Df6

7.Sxd5 Dxg6 8.Lf4+ (≤8.fxg6 Txe4
9.Sc3 Txd4=) 8...Se5 9.fxg6+-]
1-0

1271

□ Player A
■ Player B
UdSSR
[Houdini 1.5a w32 (5s)]

1977

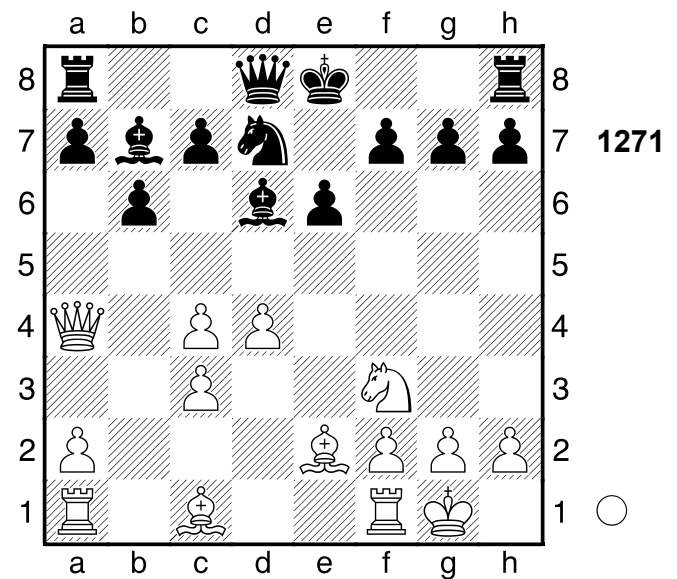

1.c5 bxc5 2.dxc5 Lxc5 3.Tb1
Weiß droht Materialgewinn: Tb1xb7
3...Tb8
[3...Ld5 4.Td1 Ld6 5.Txd5 exd5
6.Lb5±]
4.Se5 Ke7??
[4...f6 5.Txb7 Txb7±]
5.Td1+- Ld6?? Schwarz verkürzt
seine Leiden
[5...Sxe5 6.Txd8 Thxd8+-]
6.Txd6! Doppelangriff: a7/d6 **6...cxd6**
[6...cxd6 7.Txb7 Kombination]
[6...Kxd6 7.Da3+ Doppelangriff]
[Δ6...-- 7.Txd7+ Materialgewinn]
7.Txb7! Hinlenkung: g5 **7...dxe5**
[7...Txb7 8.Dh4+ Hinlenkung]
[Δ7...-- 8.Txd7+ Mattdrohung]
8.La3+ Ke8
[8...Kf6 9.Txd7 Tb1+ 10.Lf1 g5
11.Txd8 Txd8+-]
9.Dxd7+! Ablenkung: b8 **9...Dxd7**

10.Txb8+ Dd8 11.Lb5#

[11.Txd8+?! ist weit schwächer wegen Kxd8 12.Ld6 e4±]

1-0

1272

□ **Player A**

■ **Player B**

UdSSR

1976

[Houdini 1.5a w32 (5s)]

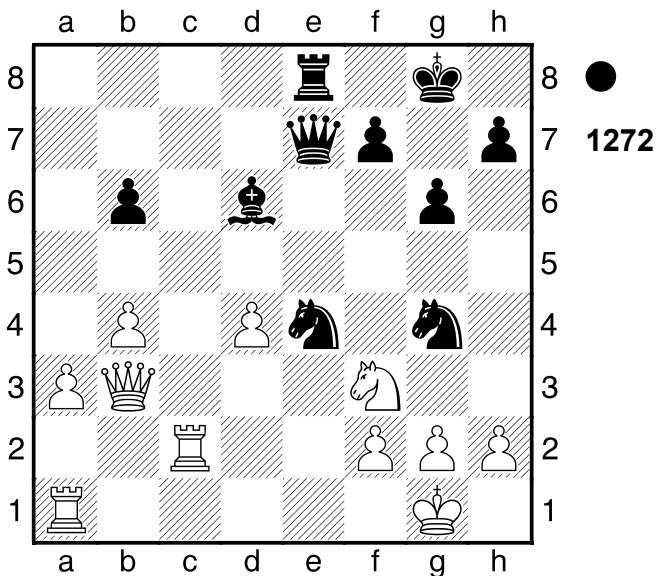

1...Sg5 2.g3 Verhindert das Eindringen auf f4 **2...Sh3+ 3.Kg2** Weiß droht Materialgewinn: Kg2xh3 **3...Shxf2 4.h3?**

[♖4.Te1 und Weiß kann noch kämpfen Se4 5.Sd2=]

4...Sxh3+ 5.Kxh3?? Weiß zeigt sich dem Druck nicht mehr gewachsen [5.Te1 Se3+ 6.Txe3 (6.Kxh3?? Weiß kann den Springer nicht schlagen Dd7+ 7.Kh2 Lxg3+ 8.Kh1 Lxe1-+) 6...Dxe3 7.Dxe3 Txe3 8.Tc6±]

5...Se3 6.Td2

[6.Tf2 ist vielleicht ein Schwindelversuch Dd7+ 7.Kh2-+]

6...Dd7+ 7.Kh2 Lxg3+! Ablenkung: f3

8.Kxg3?? der letzte Fehler

[♖8.Kh1-+]

8...Dg4+ 9.Kh2 Dxf3

[9...Df4+ 10.Kg1 Dg3+ 11.Kh1 Dxf3+ 12.Kg1 Te4 13.De6 Dg3+ 14.Kh1 Th4+ 15.Dh3 Txb3+ 16.Th2 Txb2#]

10.Dd3 Te4

[10...Te4 11.Dxe4 Dxe4-+]

0-1

1273

□ **Player A**

■ **Player B**

DDR

1976

[Houdini 1.5a w32 (5s)]

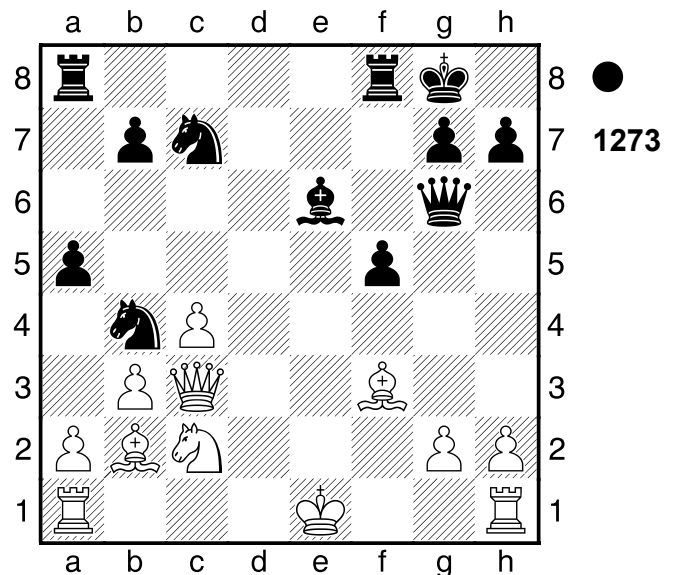

1...Sb5 2.cxb5 Weiß gewinnt eine Figur. **2...Tac8** Schwarz droht

Materialgewinn: Tc8xc3 **3.Sxb4?**

[♖3.Lc6! bxc6 4.Sxb4 axb4 5.Dg3 Dxg3+ 6.hxg3 cxb5 7.0-0±]

3...Txc3-+ 4.Sd5?? auch bessere Züge hätten die Partie nicht gerettet.

[♖4.Lxc3 axb4 5.Ld4-+]

4...Te8 5.Sxc3 Lc4+ 6.Kd1 Td8+

7.Ke1 De6+ 8.Kf2

[8.Le4 ist noch eine dünne Chance Ld3 9.Lc1-+]

8...Td2+

[8...Td2+ 9.Se2 Txe2+ 10.Kg3 Dg6+ 11.Kh4 Dh6+ 12.Lh5 Te4+ 13.Kh3 Dxh5+ 14.Kg3 Dh4+ 15.Kf3

Df4#]
0-1

1274

□ Player A

■ Player B

UdSSR

[Houdini 1.5a w32 (5s)]

1976

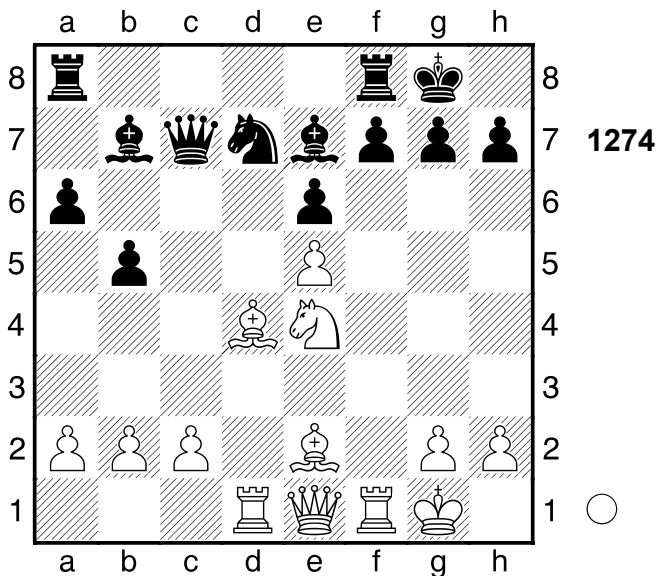

1.Sf6+ Kh8 2.Dh4 h6 3.Dh5 Lc5
4.Sxd7 Dxd7 letzter Buchzug 5.c3
[5.c3 Dc7 6.a3=]
1-0

1275

□ Player A

■ Player B

UdSSR

[Houdini 1.5a w32 (5s)]

1976

(Diagramm 1275)

1.Se7+! Hinlenkung: e7 1...Lxe7
2.fxe7 Dxe7 3.Txf7! Ablenkung: d8.
3...Txf7
[3...Txf7 4.Txd8+ Überlastung
Hinlenkung Ablenkung
Doppelangriff]
[Δ3...-- 4.Txe7+ Materialgewinn]

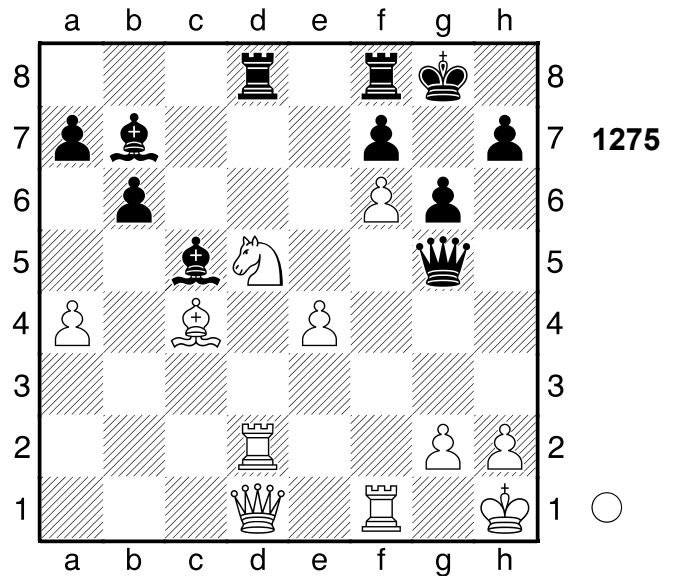

4.Txd8+ Kg7 5.Lxf7
[5.Lxf7 Lc6 6.Lb3+-]
1-0

1276

□ Player A

■ Player B

UdSSR

[Houdini 1.5a w32 (5s)]

1976

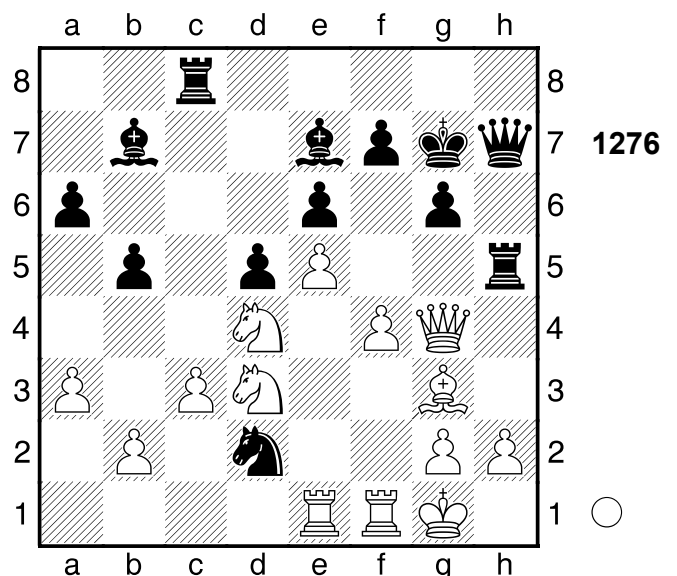

1.f5 Sxf1 2.f6+ Kh8 3.Txf1 Lc5
4.Sxc5 Txc5 5.Dxe6
[Δ5.Sxe6 Lc8 6.Db4±]
5...fxe6= 6.f7 Tc8 7.f8D+ Txf8
8.Txf8+ Kg7?? und raufte sich die
Haare

[Δ 8...Dg8! geht wohl noch 9.Txg8+ Kxg8 10.Sxe6 Tf5=]

9.Sxe6+- Kh6 10.Lf4+ g5 11.Tf6+ Dg6 12.g4

[12.Txg6+?! verbietet sich, da Kxg6 13.h3 gxf4 14.Sxf4+ Kg5 15.Sxh5 Kxh5=]

12...gxf4 13.Txg6+ Kxg6 14.Sxf4+ Kg5 15.gxh5 1-0

1277

□ **Player A**
 ■ **Player B**

Ungarn

[Houdini 1.5a w32 (5s)]

1977

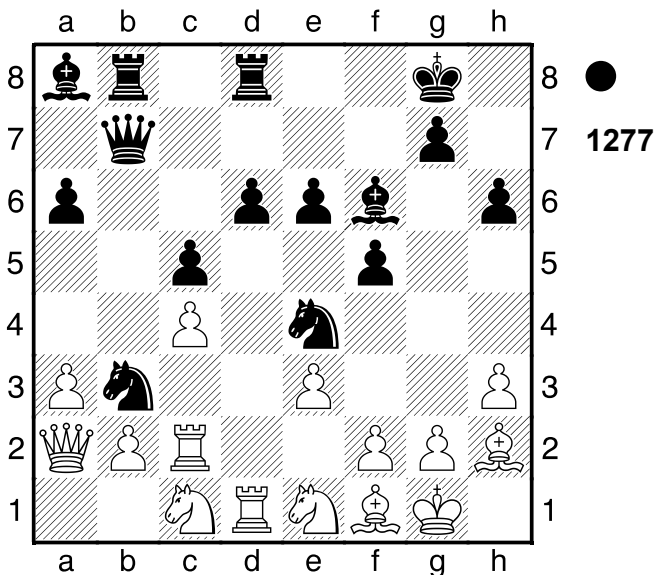

1...Sxc1 2.Tdxc1 Dxb2! bleibt am Drücker.

[2...Lxb2? 3.Tb1+-]

3.Txb2 Txb2 4.Da1?? verschlechtert die Stellung weiter

[Δ 4.Dxb2 Lxb2 5.Td1 \bar{f}]

4...Txf2+- 5.Db1 Txf1+! entscheidet sofort **6.Kxf1 Sd2+ 7.Ke2 Sxb1**

8.Txb1 d5 9.Tb6

[9.Lc7 Tc8+-]

9...dxc4

[9...dxc4 10.Lc7 Tc8+-]

0-1

1278

□ **Player A**
 ■ **Player B**

UdSSR

[Houdini 1.5a w32 (5s)]

1977

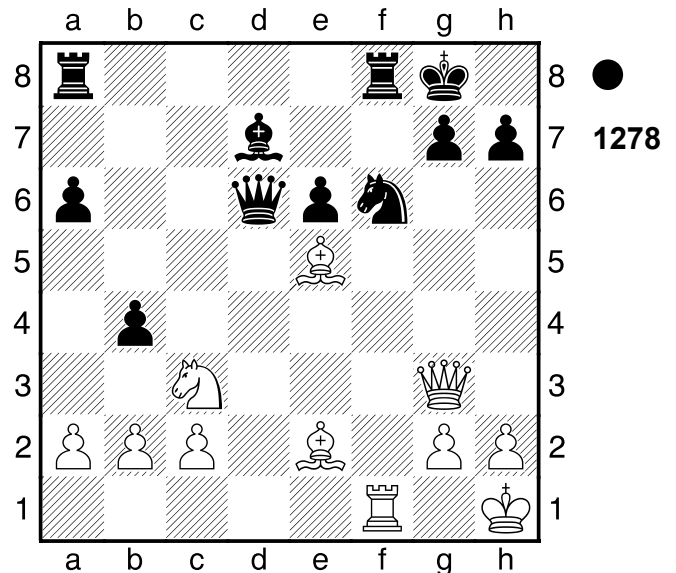

1...Sh5! Räumung: f6 **2.Dg5?**

[2.Lxh5 Txf1# Mattangriff Räumung]

[Δ 2.-- Sxg3+ Materialgewinn]

2...Txf1+ 3.Lxf1 bxc3 4.Lxd6 cxb2

[4...cxb2 5.Dxh5 b1D+-]

0-1

1279

□ **Player A**
 ■ **Player B**

UdSSR

[Houdini 1.5a w32 (5s)]

1976

(Diagramm 1279)

3.Kf1 Weiß droht Matt **3...Td7**

Schwarz droht Materialgewinn: Td7xe7

4.Df6 Se3+ 5.Ke2 Sxc2 6.Dxd4

Sxd4+ 7.Kd3 Sb3

[7...Sxf3? wird widerlegt durch 8.Thf1 f5 9.Txf3+-]

8.Tac1+ Sxc1+ 9.Txc1+ Kd8 10.Le5

Weiß droht Materialgewinn: Le5xh8

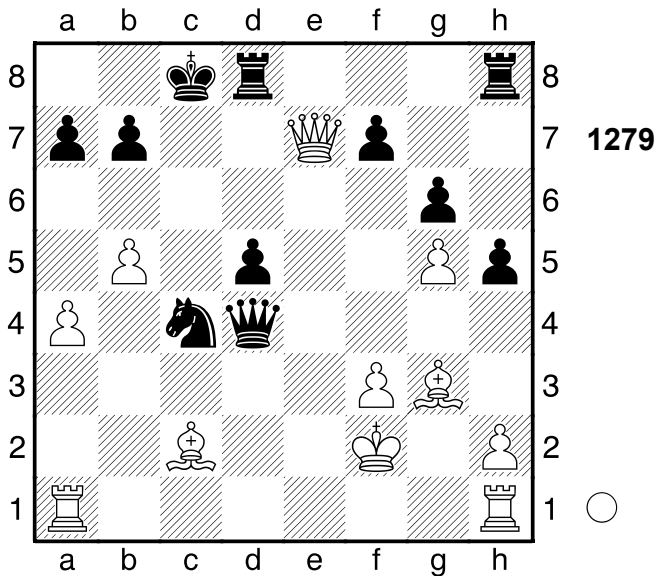

10...Te8 Schwarz droht Materialgewinn:
 Te8xe5 **11.Lf6+** Der Läufer steht aktiv
11...Tee7
 [\triangle 11...Tde7!?= ist interessant]
12.Kd4±
 1-0

1280

□ Player A
 ■ Player B
 UdSSR

[Houdini 1.5a w32 (5s)]

1976

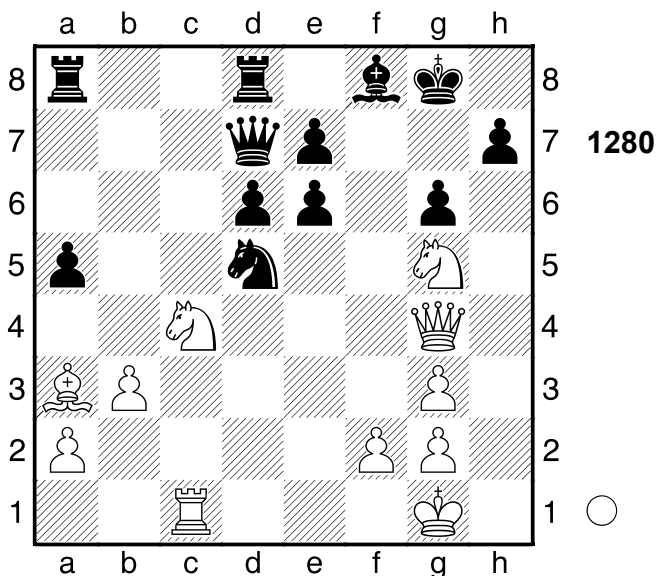

1.Sb6 Sxb6 2.Tc7 Dxc7
 [2...Kh8 verlängert das Leiden
 3.Txd7 Sxd7 4.Dxe6 h6 5.Sf7+

Kg7+-]
3.Dxe6+ Kg7
 [3...Kh8 ändert nichts mehr 4.Sf7+
 Kg8 5.Sh6+ Kg7 6.Lb2+ Dc3
 7.Lxc3+ Kxh6 8.Dh3+ Kg5 9.f4#]
4.Lb2+ Kh6
 [4...Dc3 ändert den Lauf der Dinge
 nicht 5.Lxc3+ Kh6 6.Sf7+ Kh5
 7.De2#]
5.Dh3+ Kxg5 6.f4#
 1-0

1281

□ Player A
 ■ Player B

Sri Lanka

1976

[Houdini 1.5a w32 (5s)]

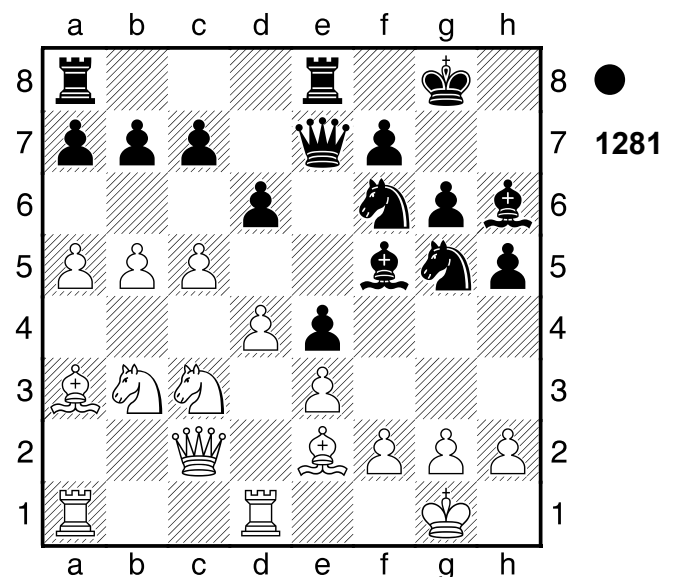

1...Sf3+ 2.gxf3 exf3 3.Ld3
 [3.Dd2 fxe2 4.Dxe2+-]
3...Sg4 4.Sd5 Dh4 5.Kf1 Txe3!
 Hinlenkung: g1 **6.fxe3**
 [6.Sxe3 Sxe3+ Mattangriff
 Räumung Hinlenkung]
 [6.fxe3 Lxd3+ Hinlenkung
 Doppelangriff]
 [\triangle 6.-- Dh3+ Mattdrohung]
6...Sxe3+ 7.Sxe3 Lh3+ 8.Sg2 fxg2+
 [8...fxg2+ 9.Dxg2 Df6+ 10.Ke2
 Lxg2 11.Tf1 Te8+ 12.Kd1 Lxf1
 13.Kc2 Df2+ 14.Kc3 Lxd3 15.Lc1

dx5 16.Kxd3 De2+ 17.Kc3 Lxc1
18.Sxc1 Te3+ 19.Sd3 Dxd3+
20.Kb2 Dd2+ 21.Kb1 Te1#]

0-1

1282

□ Player A
■ Player B

Sandomierz

[Houdini 1.5a w32 (5s)]

1976

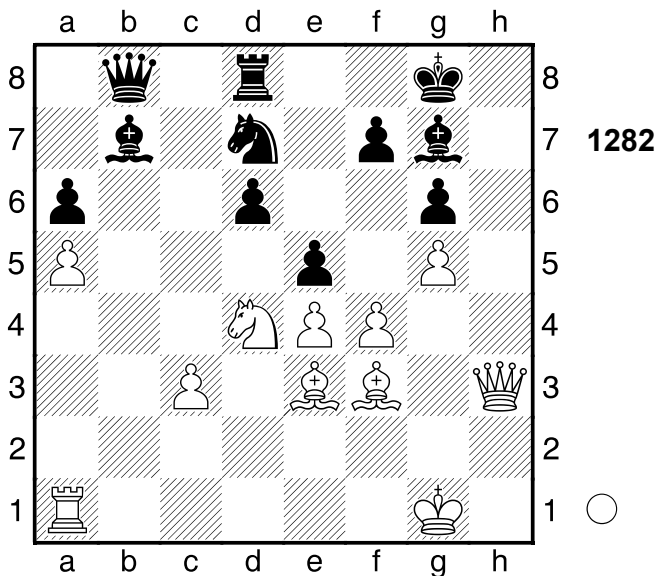

1.Se6 fxe6??

[1...exf4 hätte die Niederlage
vermieden 2.Sxd8 Dxd8 3.Lxf4
Lxc3=]

2.Dxe6+- Kf8 3.f5 Sc5?

[3...Dc7 4.f6 Sc5 5.Lxc5 dxc5+-]

4.Lxc5 gxf5

[4...Lc8 die letzte Gegenchance
5.Dxg6 dxc5+-]

5.Lh5 Dc7

[5...Ld5 nützt auch nichts mehr
6.exd5 Db1+ 7.Txb1 dxc5 8.Df7#]

6.Lxd6+! Mattangriff

[6.Lxd6+ Txd6 7.De8#]

1-0

1283

□ Player A

■ Player B

UdSSR

1976

[Houdini 1.5a w32 (5s)]

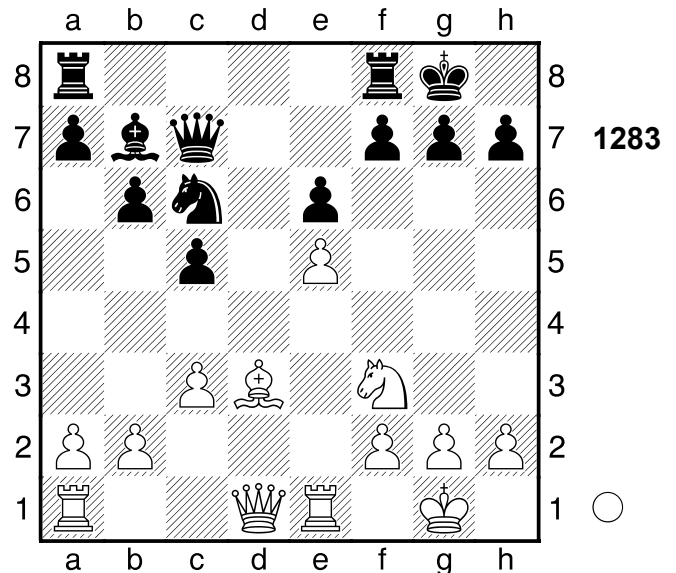

1.Lxh7+ Kxh7 Schwarz gewinnt eine
Figur **2.Sg5+ Kg8** Verliert Material

3.Dh5 Tfe8 4.Dh7+

[4.Tad1!? Tad8 5.Dh7+ Kf8

6.Dh8+ Ke7 7.Dxg7 Sxe5 8.Txd8
Txd8 9.f3+-]

4...Kf8± 5.Dh8+ Ke7 6.Dxg7 Tf8??
vergrößert seine Probleme

[6...Kd7±]

7.Tad1+- Lc8

[7...Sd4 würde die Partie
unwesentlich verlängern 8.cxd4 Ld5
9.dxc5 Dc6+-]

8.f4 c4 9.f5! Mattdrohung.

[9.f5 Sa5 10.fxe6 Dc5+ 11.Td4
Lxe6 12.Sxe6 Dxd4+ 13.cxd4 Kxe6
14.Df6+ Kd7 15.Dd6+ Kc8
16.Dxf8+ Kb7 17.Dxf7+ Ka6 18.e6
c3 19.bxc3 Sb7 20.e7 Sd6 21.Dd5
Te8 22.Dxd6 Tc8 23.e8D Txe8
24.Txe8 Kb5 25.Dd5+ Ka4 26.Ta8
a6 27.Txa6#]

1-0

1284

□ Player A
 ■ Player B

Jugoslawien

[Houdini 1.5a w32 (5s)]

1976

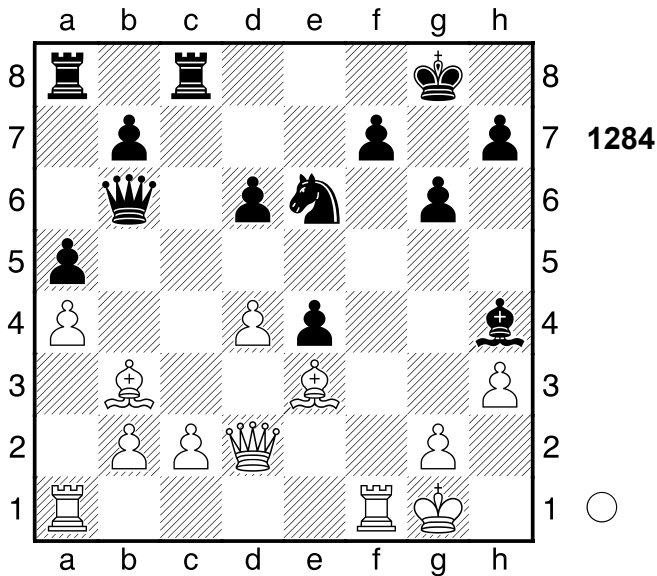

1.Txf7 d5??

[Δ1...Kxf7 war der einzige Versuch
 2.Lxe6+ Ke7±]

**2.Td7+- Td8 3.Txd5 Txd5 4.Lxd5
 1-0**

1285

□ Player A
 ■ Player B

York

[Houdini 1.5a w32 (5s)]

1976

(Diagramm 1285)

2...Lxc3 3.Txc3

[3.Tc2!? ♣ muss beachtet werden]

3...Dxc3! ♣ Ablenkung: b2 4.bxc3??

führt zu weiteren Sorgen

[4.bxc3 Tb3 Hinlenkung
 Doppelangriff (4...Txb1+ Räumung
 Ablenkung Fesselung)]

[Δ4.-- Dxd3 Materialgewinn]

4...Txb1+-+ 5.Lf1

[5.Dg1 holt die Kuh nicht vom Eis

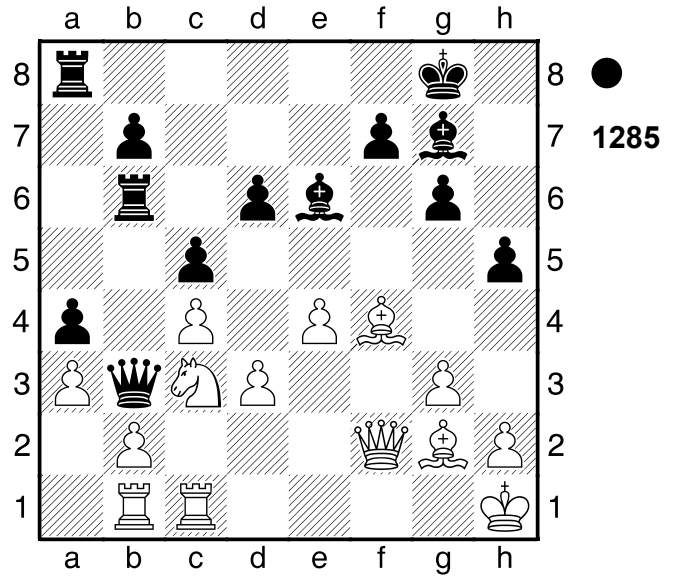

Txg1+ 6.Kxg1 Ta6-+]

5...Lh3

[5...Lh3 6.Kg1 Txf1+ (6...Lxf1?!
 7.Dxf1 Txf1+ 8.Kxf1-+) 7.Dxf1 Lxf1
 8.Kxf1 Ta6-+]

0-1

1286

□ Player A
 ■ Player B

UdSSR

[Houdini 1.5a w32 (5s)]

1976

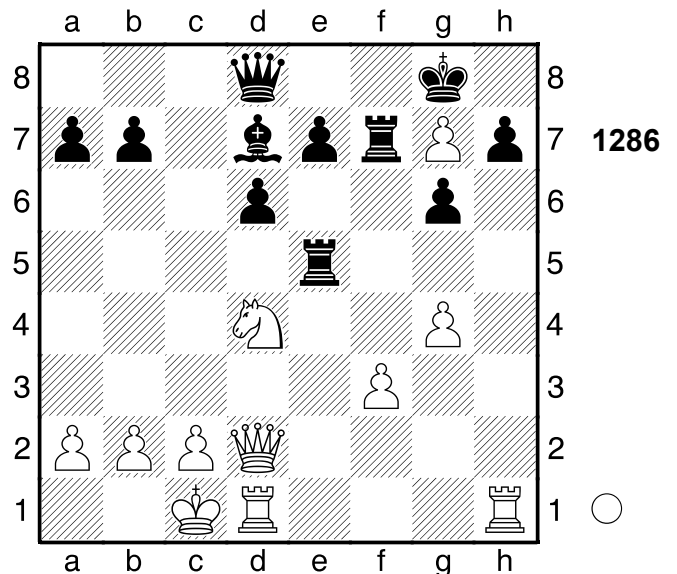

1.Txh7 Kxh7 Schwarz gewinnt einen Turm **2.Th1+ Kxg7**

[2...Th5 3.gxh5 g5 4.Dd3+ Kxg7

5.Dg6+ Kf8+-]
3.Dh6+ Kf6 4.f4 Lxg4
 [4...e6 5.fxe5+ dxe5 6.Sf3+-]
5.fxe5+
 [5.Dh4+ Kg7 6.fxe5 Tf1+ 7.Txf1
 dxe5 8.Dxg4 Dxd4+-]
5...Kxe5 6.Dg5+ Lf5 7.De3+ Le4
8.Te1 d5 9.Dg3+ Kf6 10.Df4+ Kg7
11.Se6+
 [11.Se6+ Kg8 12.Dxf7+ (12.Sxd8
 verbietet sich, da Txf4 13.Te2
 b6-+) 12...Kxf7 13.Sxd8+ Kf6
 14.Sxb7+-]
1-0

1287

□ Player A

■ Player B

UdSSR

1976

[Houdini 1.5a w32 (5s)]

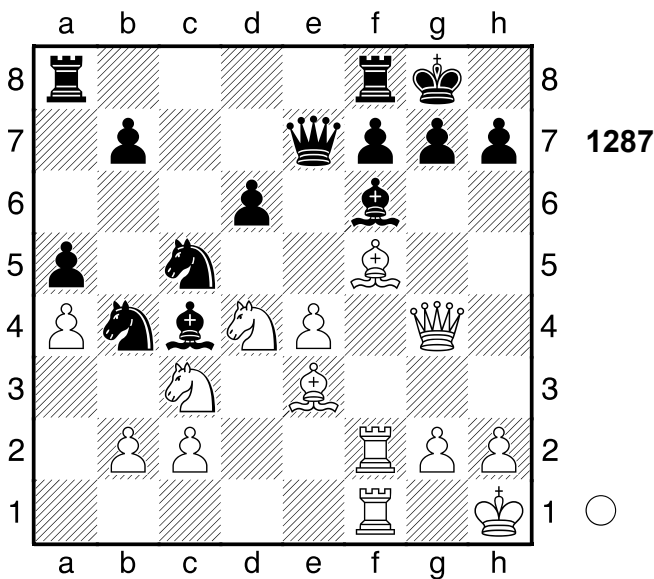

1.Lxh7+ Kxh7 2.Txf6 Lxf1 3.Lg5
 [3.Txf1 f5 4.Sxf5 Txf5 5.Txf5+-
 (5.exf5?! Dxe3 6.f6 Dh6=)]
3...Lxg2+
 [3...gxf6?? Schwarz ist zu gefräßig
 4.Dh4+ Kg8 5.Sf5+-]
4.Kxg2
 [4.Dxg2 gxf6 Zwischenzug]
 [4.Kxg2 gxf6 Zwischenzug]
4...De5 5.Sf5 Sxc2

[5...gxf6 6.Dh4+ Kg8 7.Lxf6 Dxf6
 8.Dxf6 Se6 9.Sd5 Tae8 10.Dh6
 Sxd5 11.exd5 Sf4+ 12.Kf3 Te3+
 13.Kxe3 Te8+ 14.Kxf4 Te4+
 15.Kxe4 b6 16.Dg7#]
6.Txd6 Se1+
 [6...Tfd8 ändert nichts am Ausgang
 der Partie 7.Dh3+ (7.Lxd8 Se3+
 8.Sxe3 Dxd6+-) 7...Kg8 8.Lxd8
 Dxd6 9.Sxd6 Txd8 10.Sxf7 Td2+
 11.Kg1 Kxf7 12.Df5+ Kg8
 13.Dxc5+-]
7.Kh1
 [7.Kh1 Sed3 8.Dh4+ Kg8 9.Se7+
 Dxe7 10.Lxe7+-]
1-0

1288

□ Player A

■ Player B

Sandomierz

1976

[Houdini 1.5a w32 (5s)]

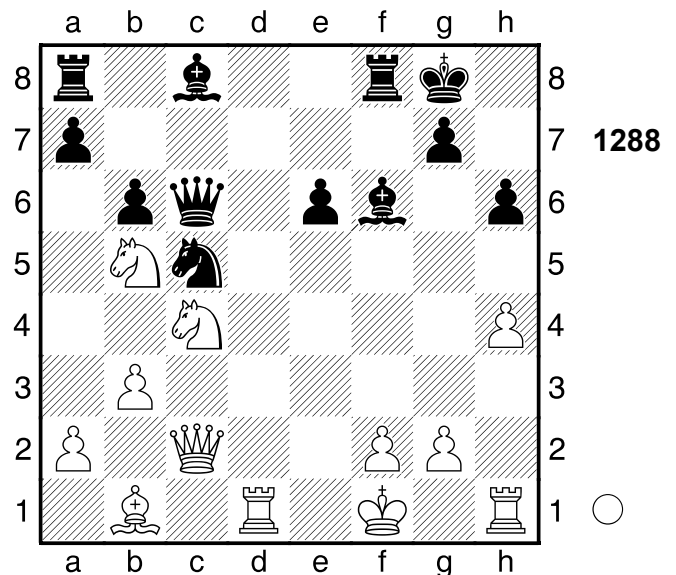

1.Sbd6 Td8 2.Dh7+ Kf8 3.Dh8+ Ke7
4.Sf5+!! Hinlenkung: f5 **4...exf5**
5.Dxd8+
 [5.Txd8 Se6 6.Th3 Sxd8 7.Te3+
 Se6-+]
5...Kf7 6.Sd6+ Kg6 7.Dxc8!!
 Hinlenkung: h5 **7...Dxc8**
 [7...Txc8 8.Lxf5+ Mattangriff

Hinlenkung]

[7...Dxc8 8.h5+ Hinlenkung
Abzugsangriff Doppelangriff]

[Δ7...-- 8.Dxf5# Mattdrohung]

8.Sxc8 Txc8 9.g4 Kf7 10.Lxf5

[10.Lxf5 Tc7 11.h5+-]

1-0

1289

□ **Player A**

■ **Player B**

UdSSR

[Houdini 1.5a w32 (5s)]

1976

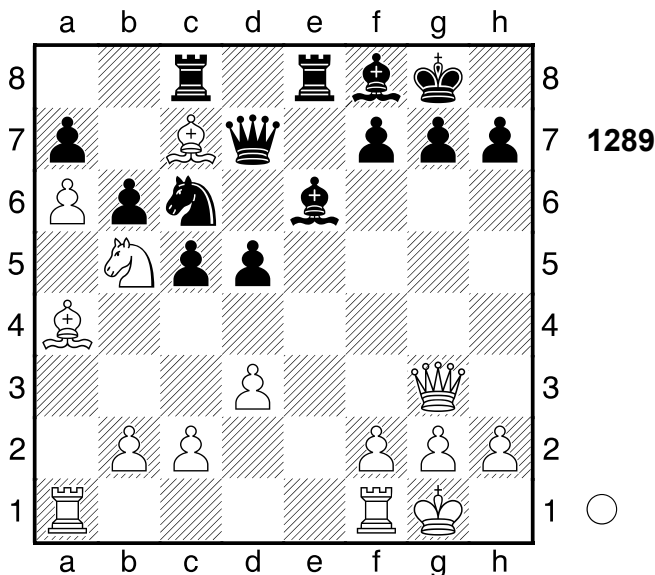

1.Sxa7 Txc7 2.Sxc6

[Dagegen 2.Lxc6 Txc6 3.Sxc6
Dxc6̄]

2...Txc6 3.a7 Ta8 4.Db8 Dc8??

der Druck provoziert den
entscheidenden Fehler

[4...Txb8 5.axb8D Dd6 6.Dxd6
Txd6+-]

5.Dxa8!! Hinlenkung: a8 **5...Dxa8**

[5...Dxa8 6.Lxc6 Hinlenkung]

[Δ5...-- 6.Dxc6 Materialgewinn]

6.Lxc6 Dxc6 7.a8D

[7.a8D Dc7 8.Da7+-]

1-0

1290

□ **Player A**

■ **Player B**

Hastings

1978

[Houdini 1.5a w32 (5s)]

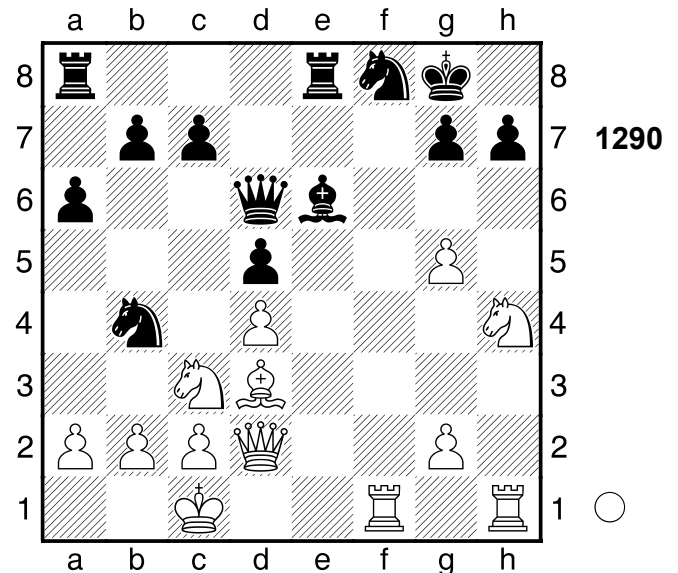

1.Lxh7+ Sxh7 2.g6 Sf8??

und der Gewinn ist perdu

[Δ2...Sf6-+ und die Waage neigt
sich zugunsten von Schwarz]

3.Dg5+- Dd7 4.Sf5 Lxf5 5.Txf5 De6

6.Th8+!! Mattdrohung **6...Kxh8**

[6...Kxh8 7.Txf8+ Mattdrohung]

7.Txf8+! Mattdrohung

[7.Txf8+ Txf8 8.Dh4+ Kg8
9.Dh7#]

1-0

1291

□ **Player A**

■ **Player B**

UdSSR

1979

[Houdini 1.5a w32 (5s)]

(Diagramm 1291)

1.Sc6+! Ablenkung: e8 **1...bxc6**

[1...bxc6 2.dxc6+ Mattdrohung
Ablenkung]

2.dxc6+-+ Kc8 3.Te8+!! Räumung: e2

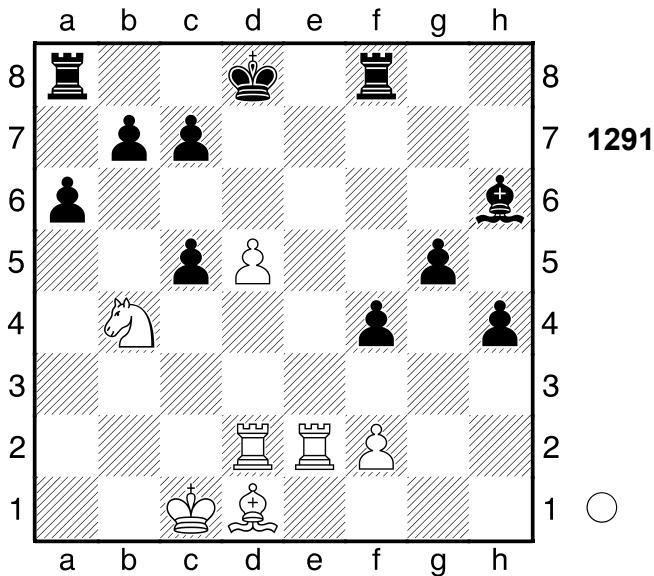

3...Txe8
 [3...Txe8 4.Lg4+ Mattangriff Räumung]
4.Lg4+ Kb8
 [4...Te6 macht keinen großen Unterschied 5.Lxe6+ Kb8 6.Tb2+ Ka7 7.Tb7#]
5.Tb2+ Ka7 6.Tb7#
1-0

1292

□ Player A
 ■ Player B
 Groningen
 [Houdini 1.5a w32 (5s)]

1978

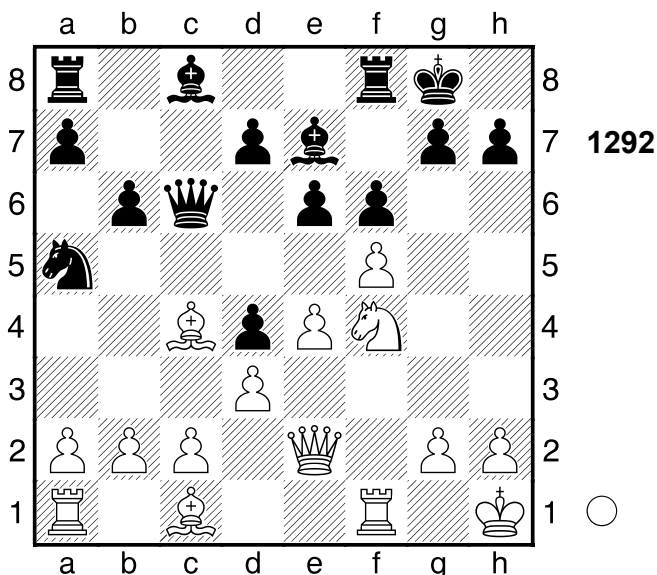

1.Sg6 Weiß droht Materialgewinn:
 Sg6xe7 **1...Tf7?**
 [Δ1...Te8 ist noch spielbar 2.Sxe7+ Txe7=]
2.Tf4+- Sxc4
 [2...Ld6 3.Th4 hxg6 4.fxg6+-]
3.Th4 h6?? das letzte Eigentor
 [Δ3...hxg6 4.fxg6 Lc5+-]
4.Lxh6 gxh6
 [4...Se5 hätte noch versucht werden können 5.Lf4 Sxg6 6.fxg6 Lb4+-]
5.Txh6 Tg7 6.Th8+
 [Δ6.Dh5 und nichts geht mehr Lb4 7.Th8+ Kf7 8.Se5+ (8.dxc4 wäre hingegen schwach, denn Dxe4 9.Sh4+ Ke7=) 8...Ke7 9.Sxc6+ (9.Sxc4?! ist sichtlich schwächer Lb7±) 9...dxc6 10.dxc4+-]
6...Kf7 7.Dh5
 [7.Dh5 Lc5 8.Se5+ Ke7 9.Sxc6+ (9.Sxc4?! scheint erheblich schwächer d6=) 9...dxc6 10.dxc4+-]
1-0

1293

□ Player A
 ■ Player B
 UdSSR
 [Houdini 1.5a w32 (5s)]

1978

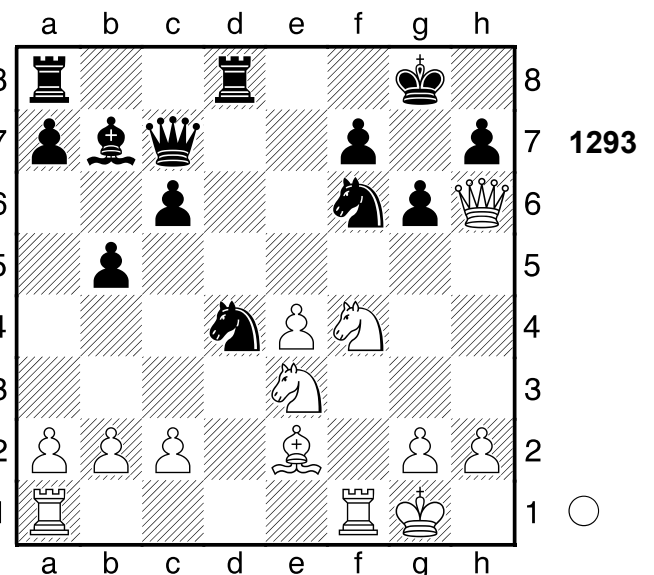

1.Sf5 Weiß droht Matt **1...Se8??**

[Δ 1...Sxf5 war der letzte Versuch
2.exf5 Td6±]

2.Sxd4+- Txd4

[2...De7 hilft auch nicht mehr 3.Sf3
f6 4.e5+-]

3.Se6!! Ablenkung: f7 **3...Dd6**

[3...fxe6 4.Tf8# Mattangriff
Räumung Ablenkung]

[Δ 3...-- 4.Df8# Mattdrohung]

4.Txf7!! Hinlenkung: g7. **4...Kxf7**

[4...Kxf7 5.Dxh7+ Hinlenkung
Doppelangriff]

[Δ 4...-- 5.Dxh7# Mattdrohung]

5.Sg5+ Ke7

[5...Kf6 6.Tf1+ Ke7 7.Dxh7+ Kd8
8.Dxb7 Dd7 9.Dxa8+ Kc7
10.Dxa7+ Kc8 11.Da8+ Kc7 12.Tf7
Dxf7 13.Sxf7 Txe4 14.Lxb5 cxb5
15.Dxe4 Kd7 16.Se5+ Ke7
17.Sxg6+ Kd7 18.De7+ Kc6
19.Dxe8+ Kd6 20.De7+ Kc6
21.De6+ Kc5 22.Se5 Kd4 23.Sf7
Kc5 24.Dd6+ Kc4 25.Se5#]

**6.Dxh7+ Kd8 7.Sf7+ Kc8 8.Sxd6+
Txd6 9.De7**

[9.De7 Kb8 10.Dxe8+ Kc7
11.De7+ Td7 12.De5+ Kb6 13.a4
bxa4 14.Txa4+-]

1-0

1294

□ **Player A**

■ **Player B**

UdSSR

1978

[Houdini 1.5a w32 (5s)]

(Diagramm 1294)

1...Txe5 2.fxe5 Tg4+ 3.Kh1 Lxe5

Schwarz droht Matt. **4.Dd2?**

[4.Dc2 Sxd5 5.Sxd5 Lf5±]

4...Sxd5

[Δ 4...Lb7 5.Te2 Sxd5 6.Dxd5
Lxd5+ 7.Sxd5 Ld4±]

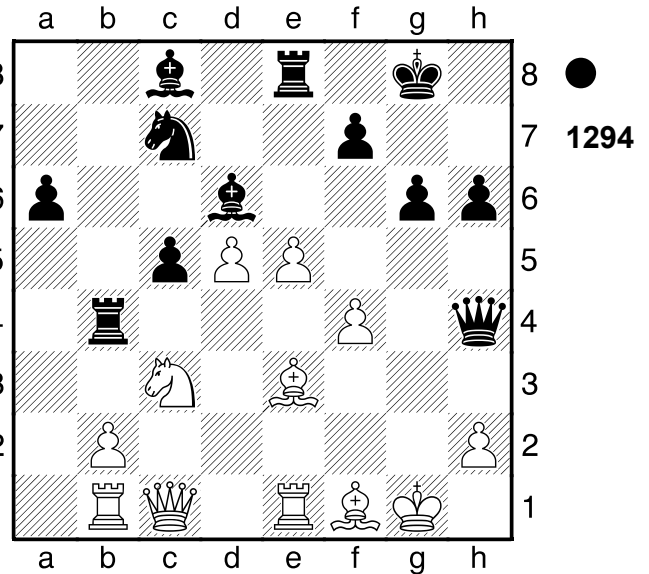

5.Sxd5??

[Δ 5.Lg5! ist gerade noch spielbar
Txg5 6.Sxd5=]

5...Lb7+- 6.Te2 Td4! Hinlenkung: d5

7.Lxd4

[7.Lxd4 Lxd5+ Unterbrechung
Hinlenkung]

[Δ 7.-- Txd2 Materialgewinn]

7...Lxd5+ 8.Kg1 Lxd4+ 9.Tf2

[9.Dxd4 ist ein letzter Strohhalm
Dxd4+ 10.Tf2+-]

9...Dg4+ 10.Lg2 Dxg2#

0-1

1295

□ **Player A**

■ **Player B**

UdSSR

1978

[Houdini 1.5a w32 (5s)]

(Diagramm 1295)

1.e7 Lxb3 2.Lh7+! nun hat Weiß die

besseren Möglichkeiten **2...Kxh7**

3.exf8D Ld5?? verschlechtert die

Stellung weiter

[Δ 3...Dd2 4.De8 Lxa2±]

4.Dxg7+!!+- O Schreck! **4...Kxg7**

5.Sh5+ Kh7

[5...Kf8 6.Sxf4 Lc4 7.Te4+-]

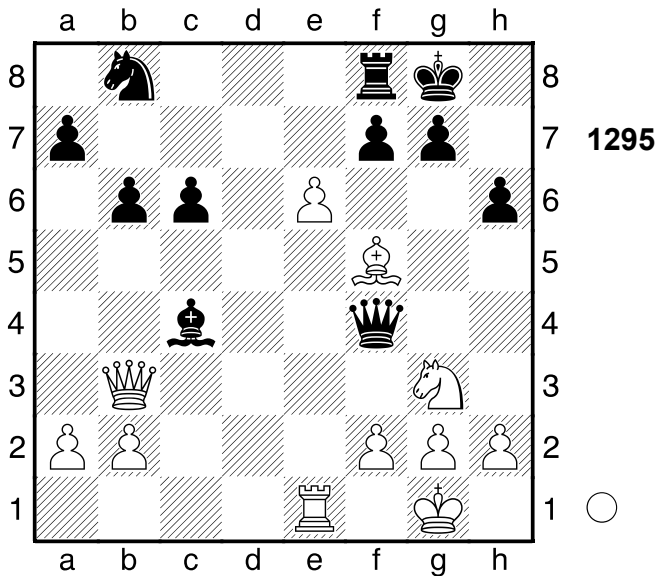

6.Sxf4

[6.Sxf4 Lxa2 7.Ta1+-]

1-0

1296

□ Player A

■ Player B

UdSSR

[Houdini 1.5a w32 (5s)]

1978

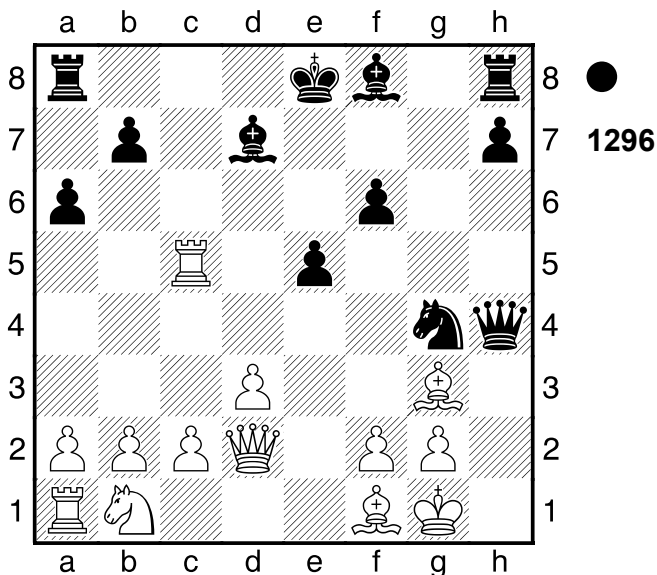

1...Dxg3 2.fxg3??

[♞2.Tc8+! nur damit konnte man noch auf Rettung hoffen Txc8 3.fxg3 Lc5+ 4.Kh1+-]

2...Lxc5+-+ 3.Kh1 h5 4.Le2 Le3 5.Db4

[5.De1 ändert den Lauf der Dinge nicht h4! Hinlenkung: h4 6.gxh4 Sf2+ 7.Kh2 Txh4+ 8.Kg3 Sh1+ 9.Kf3 Lf2 10.Dxf2 Tf4+ (10...Sxf2?! 11.Kxf2 Th1 12.Lf1~~7~~) 11.Ke3 Sxf2+-]

5...h4 6.Lxg4 hxg3+ 7.Lh3 Txh3+ 8.gxh3 Lc6+ 9.De4 Lxe4+ 10.dxe4 Td8 11.Kg2 Lf4 12.a4 Td1 [12...Td1 13.Ta2 Txb1+-]

0-1

1297

□ Player A

■ Player B

Fernpartie

1979

[Houdini 1.5a w32 (5s)]

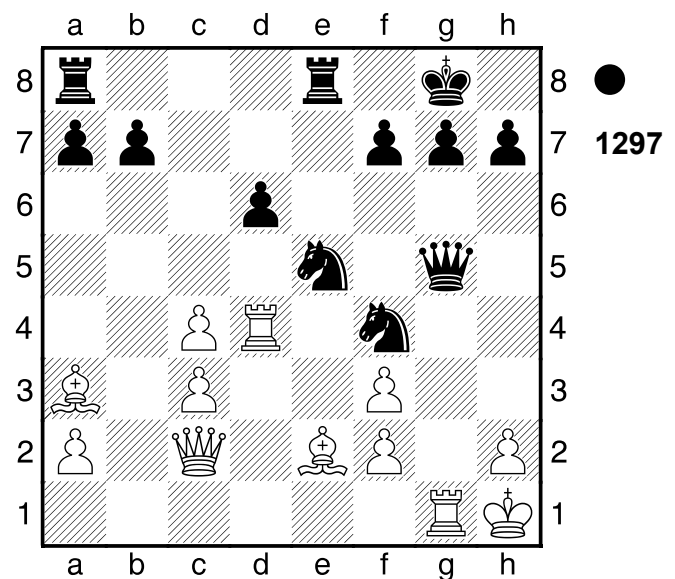

1...Dxg1+! ein Tiefschlag 2.Kxg1

Sxf3+! Ablenkung: e2 3.Kh1??

Weiß verkürzt seine Leiden

[3.Lxf3 Te1# Mattangriff Räumung Ablenkung]

3...Txe2

[3...Sxd4 ginge schneller 4.cxd4 Txe2 5.Dc1+-]

4.Dc1

[4.Dxe2 hilft allerdings auch nicht Sxe2 5.Te4+-]

4...Sxd4~~7~~ 5.cxd4?? führt zu weiteren Sorgen

[5.Dxf4 Te1+ 6.Kg2 Tg1+
7.Kh3-+]

5...g5

[Δ5...Sd3 lässt dem Gegner kaum
Chancen 6.Dc3 Sxf2+ 7.Kg1-+]

6.Lb4 Tae8 7.Dg1

[7.a3 ist ein letzter Versuch Txf2
8.Dg1-+]

7...Sh3 8.Dg3 Te1+! Hinlenkung: e1

**9.Lxe1 Txe1+ 10.Kg2 Tg1+ 11.Kxh3
Txg3+**

[11...Txg3+ 12.Kxg3 f5⚡]

0-1

1298

□ **Player A**

■ **Player B**

UdSSR

[Houdini 1.5a w32 (5s)]

1978

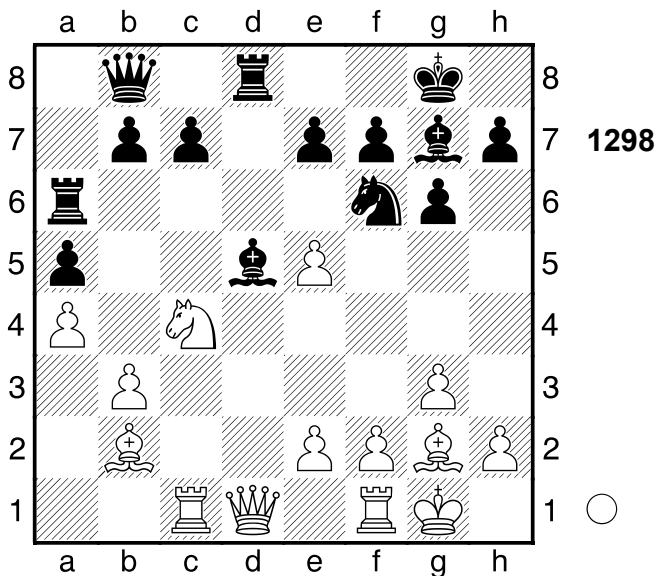

1.exf6 Lxg2

[1...Lxc4 ist vielleicht ein
Schwindelversuch 2.Dc2 Lxf6
3.Lxf6 Txf6 4.bxc4 Tfd6+-]

2.fxe7 Txd1 3.Tfxd1 De8

[3...Ta8 ist noch eine Idee 4.Td8+
Dxd8 5.exd8D+ Txd8 6.Kxg2 Lxb2
7.Sxb2 Td7+-]

4.Td8 Lc6 5.Sd6

[5.Txe8+?! ist weit schwächer
wegen Lxe8 6.Td1 Te6+-]

**5...cxd6 6.Txc6 Ta8 7.Txa8 Dxa8
8.Txd6**

[8.Txd6 Lxb2 9.Td8+ Dxd8
10.exd8D+ (10.exd8S?! b6±;
10.exd8L?! Lc3±) 10...Kg7
11.Dxa5+-]

1-0

1299

□ **Player A**

■ **Player B**

UdSSR

1979

[Houdini 1.5a w32 (5s)]

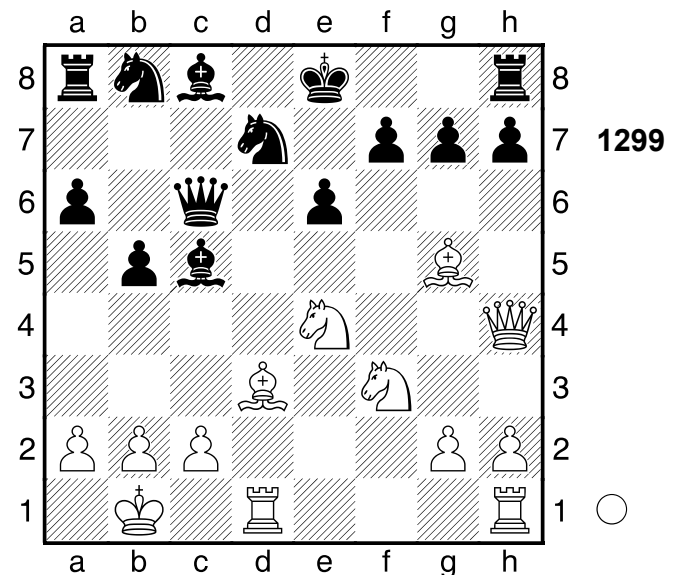

1.Se5!! die Krönung **1...Dc7**

[1...Sxe5 2.Lxb5 Kombination]
[Δ1...-- 2.Sxc6 Materialgewinn]

2.Sxf7! Hinlenkung: f6. **2...Kxf7**

[2...Kxf7 3.Df4+ Doppelangriff
(3.Tdf1+ Hinlenkung)]

[Δ2...-- 3.Sxh8 Materialgewinn]

3.Thf1+ Ke8 4.Dh5+ g6 5.Dxg6+!?

Räumung: e4 5...hxg6

[5...hxg6 6.Sd6+ Mattangriff
Räumung]

6.Sd6+!! Räumung: e4 **6...Lxd6**

[6...Lxd6 7.Lxg6# Mattangriff
Räumung]

[6...Dxd6 7.Lxg6# Mattangriff
Räumung]

7.Lxg6#
1-0

1300

□ Player A

■ Player B

Caorle

1979

[Houdini 1.5a w32 (5s)]

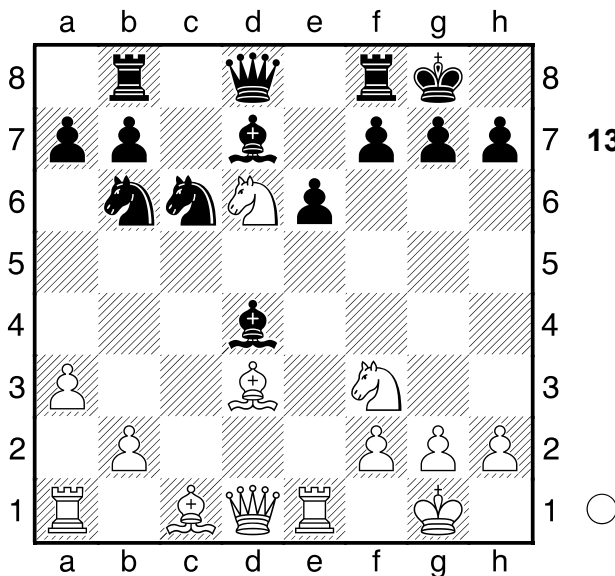

1.Lxh7+ Kxh7 2.Sg5+

[2.Sxd4?! ist deutlich schlechter Kg8±]

2...Kg8?

[2...Kg6 3.h4 e5 4.h5+ Kf6+-]

3.Dh5+- Lxf2+ 4.Kh1 Dxc5 5.Lxg5

[Schwächer scheint 5.Dxc5 Lxe1 6.Le3 f6̄]

5...Lxe1 6.Lh6?? vergibt den sicheren Gewinn

[Δ6.Txe1 und Weiß gewinnt Sc8 7.Se4+-]

6...gxh6

[6...Lf2 7.Se4 Sd5 8.Tf1 gxh6 9.Txf2=]

7.Dxh6

[7.Txe1 Sd5 8.Tf1±]

7...Lf2?

[Δ7...Ld2! und Schwarz kann noch kämpfen 8.Dxd2 Se7=]

8.Tf1+- Ld4?? es war sowieso egal

[Δ8...Se5 9.Txf2 Tbc8 10.Dg5+]

Sg6+-]

9.Tf3 Se5

[9...Lf2 holt die Kuh nicht vom Eis

10.Dg5+ Kh8 11.Th3+ Lh4

12.Txh4#]

10.Th3

[10.Th3 Tfe8 11.Dh8#]

1-0

1301

□ Player A

■ Player B

UdSSR

1979

[Houdini 1.5a w32 (5s)]

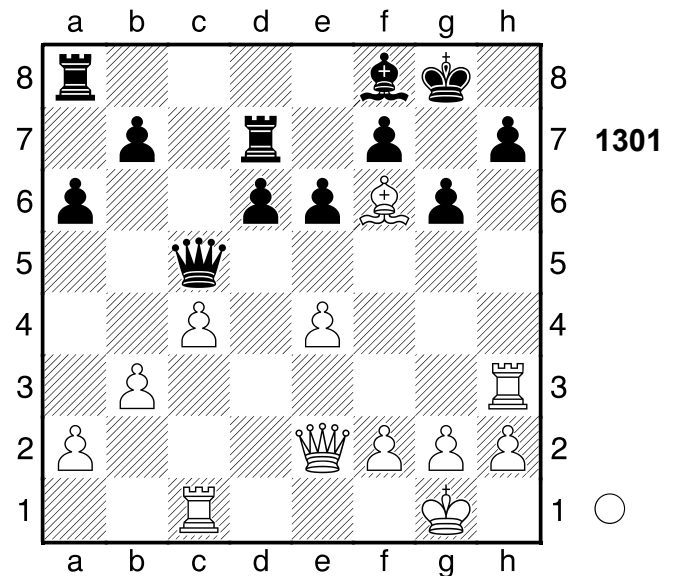

1.b4 Weiß droht Materialgewinn: b4xc5

1...Dxb4??

[Δ1...Dc6= ist gerade noch spielbar]

2.Dh5!! Mattangriff **2...gxh5**

[2...gxh5 3.Tg3+ Mattangriff]

[Δ2...-- 3.Dxh7# Mattdrohung]

3.Tg3+ Lg7 4.Txg7+ Kf8 5.Txh7

[5.Txh7 De1+ 6.Txe1 Tc8 7.Th8#]

1-0

1302

□ Player A

■ Player B

UdSSR

1980

[Houdini 1.5a w32 (5s)]

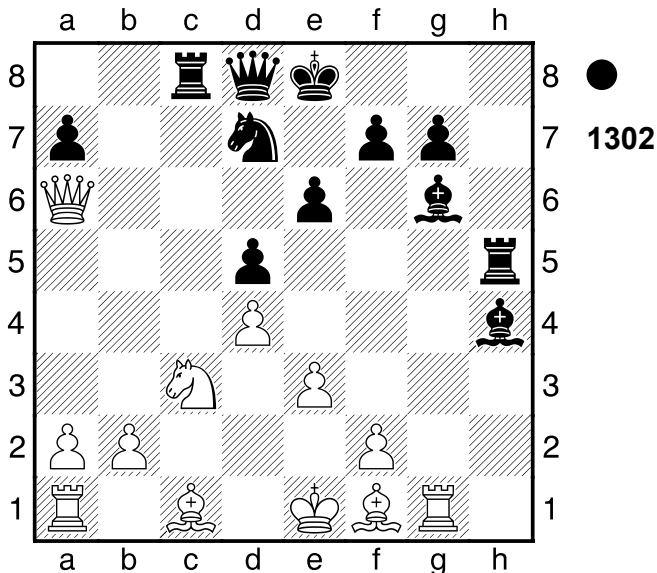

1...Lxf2+ 2.Kxf2 Weiß gewinnt eine Figur **2...Th2+ 3.Tg2??**

[3.Lg2= war die einzige Möglichkeit, noch zu kämpfen]

3...Dh4+-+ 4.Ke2 Txc3!

Aus die Maus! **5.bxc3 Lh5+ 6.Kd3 De4+ 7.Kd2 Txc2+ 8.Lxc2 Dxc2+ 9.Ke1 Dg3+ 10.Kf1 Df3+??**

wirft den sicheren Gewinn weg

[10...Lg4 sichert den Gewinn 11.Tb1 Df3+ 12.Kg1 Lh3+-]

11.Kg1= Dg3+ 12.Kf1 Lg4 13.Dc8+

[13.Dxa7 wird zu guter Letzt Matt Lh3+ 14.Ke2 Dh2+ 15.Ke1 Dg1+ 16.Ke2 Df1+ 17.Kd2 Df2+ 18.Kd3 Lf1#]

13...Ke7 14.La3+

[14.Da6 wäre noch eine kleine Chance g5 15.Tb1-+ (15.Dxa7 führt in eine lange Mattsequenz Lh3+ 16.Ke2 Dh2+ 17.Ke1 Dg1+ 18.Ke2 Df1+ 19.Kd2 Df2+ 20.Kd3 Lf1#)]

14...Kf6 15.Dxd7

[15.Da6 Sb6 16.Ld6 Df3+ 17.Kg1 Dxe3+ 18.Kg2 Lf3+ 19.Kh3 Le2+ 20.Lg3 Lxa6 21.Tb1-+]

15...Df3+ 16.Kg1 Dxe3+ 17.Kg2 Lf3+ 18.Kh3

[18.Kg3 wäre gleichermaßen fruchtlos Le4+ 19.Kh4 g5+ 20.Kh5 Dh3#]

18...Le4+ 19.Kg4

[19.Kh4 ändert den Lauf der Dinge nicht g5+ 20.Kh5 Dh3#]

19...Df3+ 20.Kh4 g5#

0-1

1303

□ Player A

■ Player B

Zamardi

1980

[Houdini 1.5a w32 (5s)]

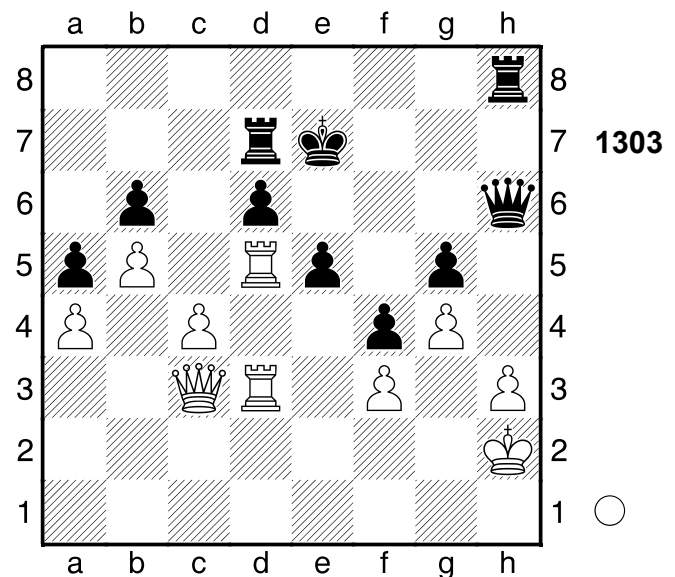

1.Dxe5+ Kf8 Schwarz droht Matt

2.Kg1 Verliert Material **2...dxe5**

Schwarz droht Matt. **3.Txd7 Tg8**

4.Tc7 Df6 5.Tdd7 Weiß droht Matt

5...Ke8 6.Tc6 Weiß droht

Materialgewinn: Tc6xf6. Lässt den

Turm von der Leine **6...Dh8**

Schwarz droht Materialgewinn: Dh8xh3

7.Tb7 Weiß droht Matt

[7.Ta7 Kd8±]

7...Kd8= 8.Tb8+

1/2-1/2

1304

□ **Player A**
 ■ **Player B**

UdSSR

1979

[Houdini 1.5a w32 (5s)]

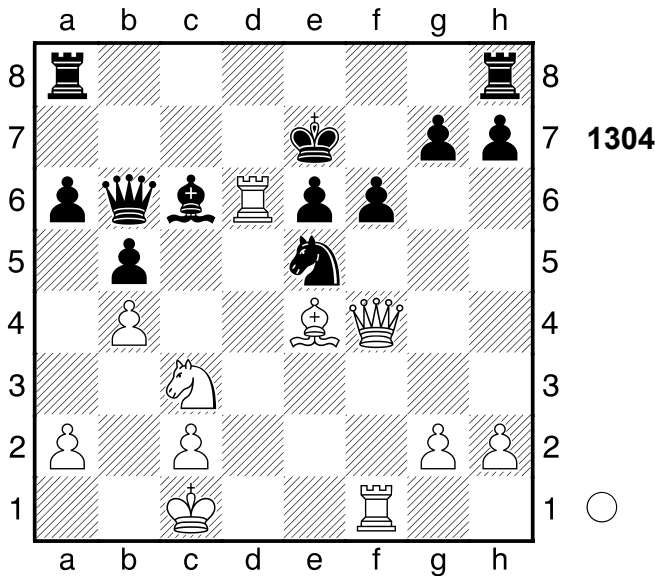

1.Sd5+ exd5 2.Txf6 gxf6??

[2...Dd4 hätte die Niederlage vermieden 3.Te6+ Kd7 4.Txe5 Da1+ 5.Kd2 Dd4+ 6.Ld3 Dxf4+ 7.Txf4 Kd6=]

3.Dxf6+- Kd7 4.Dg7+

[4...Dxe5 und Weiß ist direkt am Ziel De3+ 5.Kb2 Dxe4 6.Tf7+ Kd8 7.Dxh8+ Le8 8.Df6+ Kc8 9.Te7 Dxb4+ 10.Ka1 Dxe7 11.Dxe7+-]

4...Kc8

[4...Kd8 5.Dxh8+ Le8 6.Dxe5 De3+ 7.Kb2 Dxe4 8.Dd6+ Kc8+-]

5.Dxh8± Kb7 6.Dxe5 Ist d5 bedroht?

6...De3+ 7.Kb2 Kb6?

[7...Tc8 8.Tf7+ Ka8 9.Tc7 Txc7 10.Dxc7 Dd4+ 11.c3 Dxe4 12.Dxc6+ Ka7 13.Dc7+ Ka8 14.Db6 Dxc2+ 15.Kb3±]

8.Tf7 Tc8?? führt zu weiteren Sorgen

[8...Ta7 9.Txa7 Kxa7 10.Dc7+ Lb7 11.Lxh7 Ka8 12.Dd8+ Ka7+-]

9.De7+- Ld7 10.Dd6+

[10.Dxd7?! wäre ein Fehlgriff Dc3+ 11.Kc1 De1+ 12.Kb2 Dxb4+ 13.Kc1 De1+ (≤13...dxe4 14.Tf6+

Ka5 15.Txa6+ Kxa6 16.Dxc8+ Kb6 17.De6+ Ka5 18.Kd1±) 14.Kb2 Dc3+ (≤14...dxe4 15.Tf6+ Ka5 16.Txa6+ Kxa6 17.Dxc8+ Kb6 18.Dd8+ Kc5 19.Dc7+ Kd5 20.Db7+ Kc5 21.a3±) 15.Kc1 dxe4 16.Dd6+ Ka5̄]

10...Lc6 11.Lf5 Dd4+

[11...a5 lenkt vielleicht noch ab 12.Dc5+! und aus Dxc5 13.bxc5+ Kxc5 14.Lxc8 h5+-]

12.c3 Dd2+ 13.Kb3 Dd1+

[13...Df2 macht keinen großen Unterschied 14.De7 Ld7 15.Tf6+ Tc6 16.Dd8+ Kb7 17.Dxd7+ Tc7 18.Dxd5+ Ka7 19.De6 Kb8 20.De8+ Ka7 21.Tf8 Dxa2+ 22.Kxa2 Kb6 23.Da8 Te7 24.Tf6+ Te6 25.Txe6+ Kc7 26.Tc6#]

14.Lc2 Dg1 15.De7 Ld7 16.Dxd7

[16.Dxd7 Txc3+ 17.Kxc3 De1+ 18.Kd3 De4+ 19.Kd2 Dxb4+ 20.Ke2 Dc4+ 21.Ld3+-]

1-0

1305

□ **Player A**
 ■ **Player B**

Schweiz

1979

[Houdini 1.5a w32 (5s)]

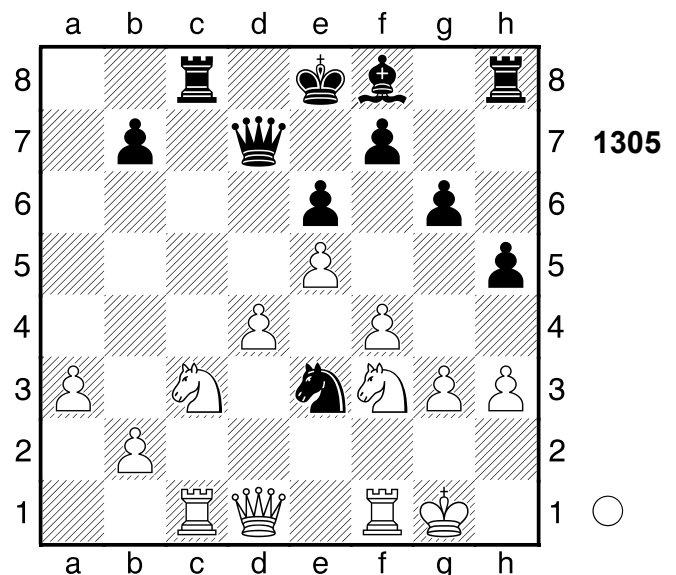

1.Da4 Sxf1?? schlecht aber verständlich

[1...Dxa4 2.Sxa4 Td8+-]

2.Sd5+-

[2.Txf1?! ist naheliegend und schlecht Dxa4 3.Sxa4 Tc4#]

2...exd5

[2...Dxa4 die letzte Gegenchance
3.Txc8+ Kd7 4.Sb6+ Ke7 5.Sxa4 Sxg3 6.Tc7+ Kd8 7.Txb7 Se2+ 8.Kh2 Kc8 9.Txf7 Lh6 10.Sb6+ Kd8+-]

3.Txc8+ Ke7 4.Db4+ Ke6 5.Db6+ Kf5

[5...Ld6 nützt auch nichts mehr

A) ≤6...exd6

A1) ≤6...Dxc8 7.Sg5+ Kf5 8.Db3# (8.Sxf7? läuft nicht Sxg3 9.Dc7 Se2+ 10.Kf1 Sxf4 11.Sxh8 Dxh8+-);

A2) 6...Txc8 7.Kxf1 f6#;

B) 6.Txh8 Sxg3 7.Td8+-]

6.Df6+ Ke4 7.Sg5+

[7.Tc3 Lh6 8.Kxf1 Db5+ 9.Ke1 Dd3 10.Sd2+ Ke3 11.Txd3+ Kxd3 12.Dxh8 b5 13.Dc8 b4 14.axb4 Kxd4 15.Dc3#]

7...Kd3 8.Tc3+

[8.Dxh8 Dxc8 9.Kxf1 Ke3 10.Dxf8 Dxf8+-]

[8.Kxf1 Dxc8 9.b4 Ke3+-]

8...Ke2 9.Dxh8

[9.Dxh8 Da4 10.Dxf8+-]

1-0

1306

□ Player A

■ Player B

Reggio Emilia

[Houdini 1.5a w32 (5s)]

1979

(Diagramm 1306)

1.Sf5 gxf5 2.Txd7!

ist die überraschende Widerlegung

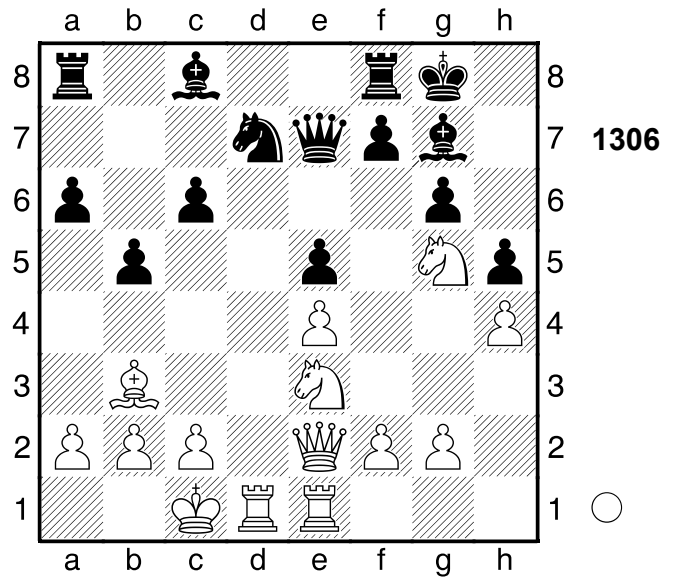

2...Dxd7

[2...Lxd7 3.Dxh5 Kombination]

[2...Dxd7 3.Td1 Kombination]

3.Td1 Lh6 4.Dxh5 Kg7 5.Txd7 Lxd7

6.Kb1 fxe4 7.Lxf7

[7.Lxf7 Lf5 8.Se6+ Kf6 9.Dxh6+ Kxf7 10.Sxf8 Txf8 11.Dxc6+-]

1-0

1307

□ Player A

■ Player B

Portugal

[Houdini 1.5a w32 (5s)]

1977

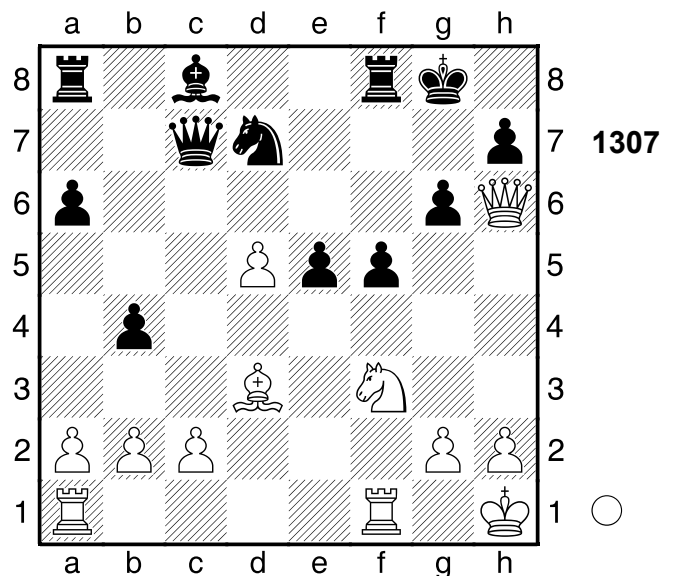

1.Tae1 e4?

[1...Dd6!?= ist bedenkenswert]
2.d6 Weiß droht Materialgewinn: d6xc7
 [2.Lxe4 Dd6 (2...fxe4? 3.Sg5 Sf6
 4.Txf6+-) 3.Sg5 Sf6±]
2...Dxd6 3.Lc4+
 [Δ3.Sg5 Sf6 4.Txe4±]
3...Kh8= 4.Sg5 Weiß droht Matt
4...De7?
 [Δ4...Sf6 damit wäre Schwarz im
 Spiel geblieben 5.Sf7+ Txf7 6.Lxf7
 Sg4=]
5.Txe4!± Hinlenkung: e4. **5...Dg7**
 [5...fxe4 6.Ld5 Hinlenkung
 Doppelangriff]
 [Δ5...-- 6.Txe7 Mattdrohung]
6.Dxg7+ Kxg7 7.Se6+ Kh8 8.Sxf8
fxe4 9.Ld5 Tb8 10.Tf7
 [10.Lxe4?! Sc5 11.Ld5 Lf5=]
10...Sxf8 11.Txf8+ Kg7 12.Tg8+ Kf6
13.Lxe4
1-0

1308

□ **Player A**

■ **Player B**

Zalaegerzeg

1977

[Houdini 1.5a w32 (5s)]

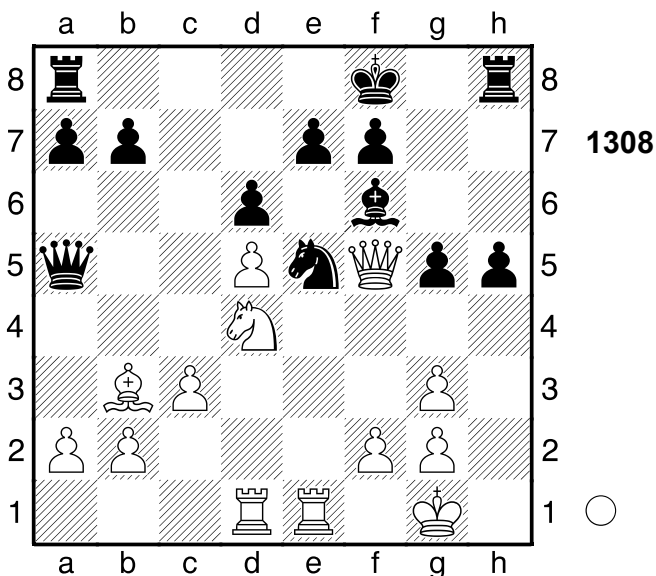

1.Txe5 dxe5??

[1...Lxe5 2.Se6+ Ke8 3.Sxg5
 Lf6+-]

2.d6+- Kg7

[2...Dd8 hilft auch nicht mehr
 3.dxe7+ Dxe7 4.Sf3+-]

3.dxe7 Tae8

[3...Db6 4.Sf3 e4+-]

4.Sf3 Txe7

[4...Db6 verlängert das Leiden
 5.Lxf7! Mattdrohung Lxe7 6.Lxe8
 Txe8 7.Sxg5 Dg6 8.Dxe5+ Kh6+-]

5.Td6 Th6 6.Txf6! Ablenkung: f6

6...Txf6

[6...Txf6 7.Dxg5+ Hinlenkung
 Ablenkung]

[Δ6...-- 7.Txf7+ Mattdrohung]

7.Dxg5+ Tg6

[7...Kf8 8.Dxf6 Ke8+-]

8.Dxe7

[8.Dxe7 Tf6 9.Sg5+-]

1-0

1309

□ **Player A**

■ **Player B**

Orebro

1977

[Houdini 1.5a w32 (5s)]

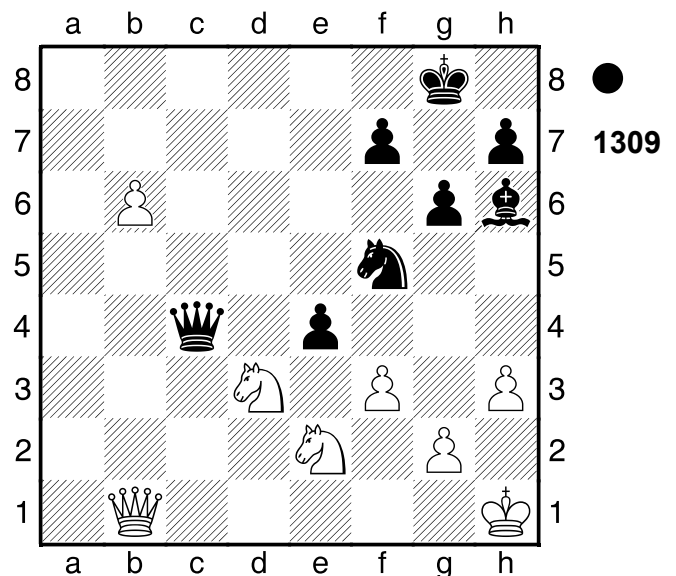

1...Dxd3

[1...exd3?! 2.b7 dxe2 3.b8D+ Lf8
 4.De1=]

2.Dxd3 exd3 3.b7 dxe2 4.b8D+ Lf8

5.Db1 Sg3+ 6.Kh2 Sf1+ 7.Kh1 Ld6

8.De1

[8.Kg1 würde die Partie
unwesentlich verlängern Lg3
9.De4+]

8...Lf4 9.Da5

[9.Df2 ändert nichts mehr Ld2+]

9...Ld2

[9...Ld2 10.De5 e1D 11.Dxe1
Lxe1+]

0-1

1310

□ **Player A**

■ **Player B**

UdSSR

[Houdini 1.5a w32 (5s)]

1988

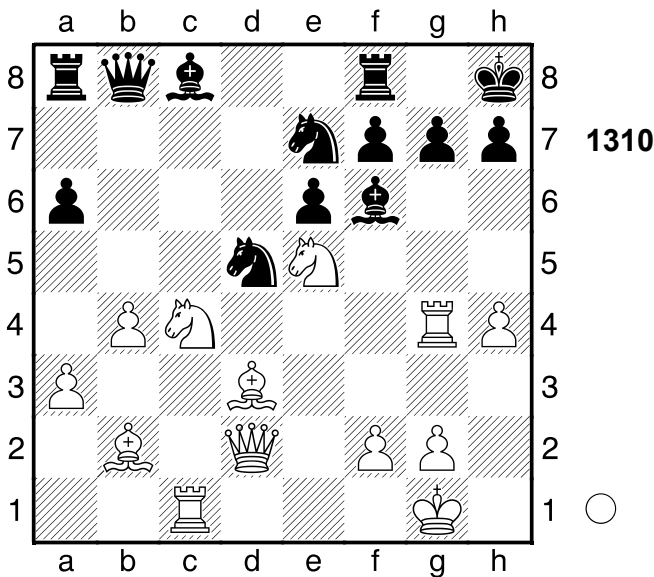

1.Sc6 Weiß droht Materialgewinn:

Sc6xb8 **1...Dc7??**

[♖1...Sxc6 bringt noch Rettung
2.Lxf6 Sxf6 (2...gxf6?? 3.Dh6
Dh2+ 4.Kxh2 f5 5.Dxf8#) 3.Txg7
Tg8 (≤3...Kxg7 4.Dg5+ Kh8
5.Dxf6+ Kg8 6.Dg5+ Kh8 7.Dh6
Dh2+ 8.Kxh2 Kg8 9.Dxh7#) 4.Txf7
Lb7+]

2.Txg7!!+- Hinlenkung: g7 **2...Sg6**

[2...Lxg7 3.Dh6 Hinlenkung
Doppelangriff]
[2...Kxg7 3.Sxe7 Dxe7 (3...Sxe7
4.Dg5+ Mattangriff) 4.Dg5+]

Mattangriff]

[♠2...-- 3.Txh7+ Mattdrohung]

3.Dh6

[3.Dh6 Dh2+ 4.Kxh2 Le5+ 5.Lxe5
Sf6 6.Txh7+ Kg8 7.Tg7#]

1-0

1311

□ **Player A**

■ **Player B**

UdSSR

1988

[Houdini 1.5a w32 (5s)]

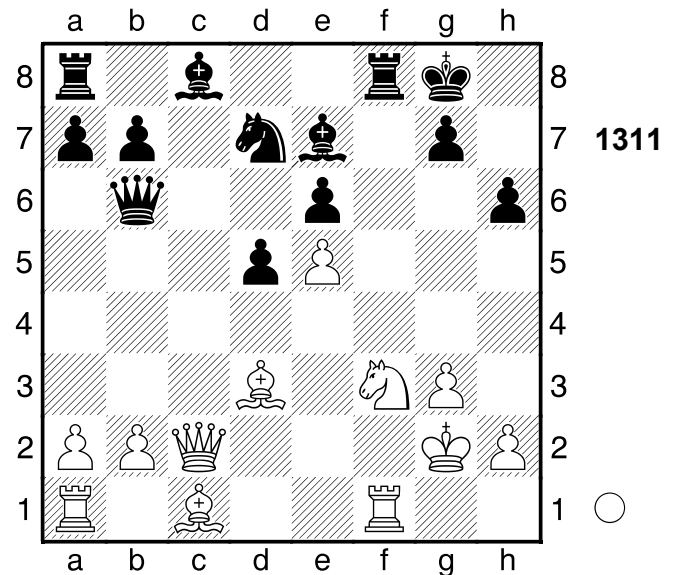

1.Lxh6

[♜1.Lh7+ ist genauer Kh8
2.Lxh6+-]

1...gxh6?? ein Ende mit Schrecken

[1...Tf5 2.g4 Dc5 3.gxf5 Dxc2+
4.Lxc2 gxh6 5.fxe6 Sf8+-]

2.Lh7+ Kh8 3.Dg6 Dxb2+ 4.Kh1 Sf6

5.Sg5

[5.exf6 Dxf6 Kombination]
[♠5.-- Sxh7 Materialgewinn]

5...hxg5

[5...Dxe5 6.Dxh6 Dxg5 7.Dxg5
Sxh7 8.Dxe7+-]

6.exf6 Lxf6 7.Lg8!! Mattangriff **7...Tf7**

[7...Txg8 8.Dh6# Mattangriff]
[♠7...-- 8.Dh7# Mattdrohung]

8.Lxf7 Lg7

[8...Dxh2+ hilft allerdings auch nicht]

9.Kxh2 Lg7 10.Dh5+ Lh6
11.Dxh6#]
9.Dh5+
[9.Dh5+ Lh6 10.Dxh6#]
1-0

1312

□ **Player A**

■ **Player B**

Dortmund

[Houdini 1.5a w32 (5s)]

1989

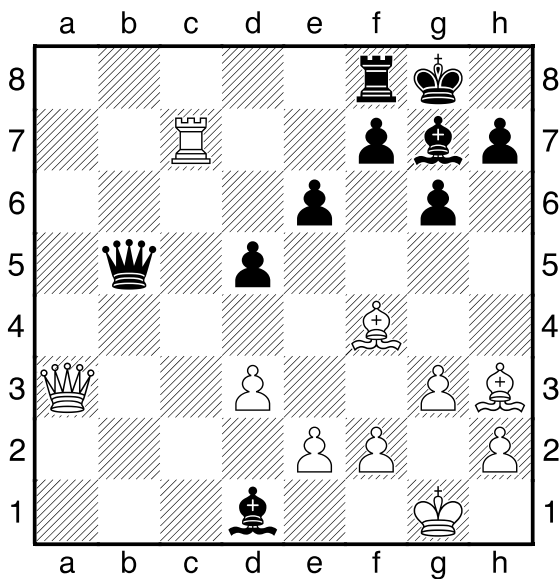

1312

1.Lxe6! Hinlenkung: e6 **1...Lxe2**
[1...fxe6 2.De7 Hinlenkung
Doppelanriff]
2.Dxf8+!! Mattangriff **2...Kxf8**
[2...Lxf8 3.Lxf7+ Kg7 (3...Kh8
4.Le5+ Mattangriff) 4.Le8+
Hinlenkung Doppelanriff (4.Le6+
Ablenkung Abzugsangriff)]
[2...Kxf8 3.Ld6+ Mattangriff]
3.Ld6+ Kg8 4.Lxf7+ Kh8 5.Tc8+ Lf8
[5...De8 macht keinen großen
Unterschied 6.Txe8+ Lf8 7.Le5#]
6.Le5#
[6.Txf8+ Kg7 7.h4 Db1+ 8.Kh2
Lf3-+]
1-0

1313

□ **Player A**

■ **Player B**

UdSSR

1989

[Houdini 1.5a w32 (5s)]

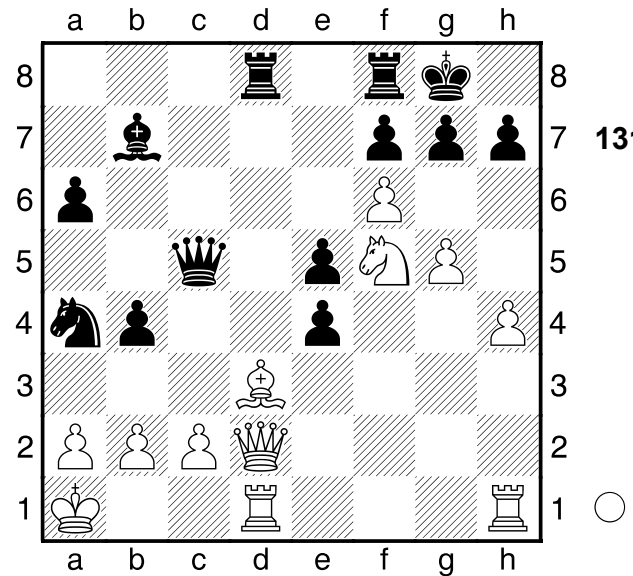

1313

1.g6

[Δ1.fxg7 Tfe8 2.g6 fxg6 3.Lc4+
Ld5 4.Dxd5+ Txd5 5.Lxd5+ Dxd5
6.Sh6+ (6.Txd5?! gxf5 7.Te1
Kxg7=) 6...Kxg7 7.Txd5 Kxh6
8.Te1±]

1...exd3??

[Δ1...fxg6 geht wohl noch 2.Lc4+
Dxc4 3.Dxd8 gxf5= (3...Dxc2?? 3
wird durch Matt widerlegt in 4.f7+
Kxf7 5.Dd7+ Kf6 6.Td6#)]

2.Dh6!! Mattangriff **2...gxh6**

[2...gxh6 3.Sxh6+ Mattangriff]

3.Sxh6+ Kh8 4.g7#

1-0

1314

□ **Player A**

■ **Player B**

Bela Crkva

1988

[Houdini 1.5a w32 (5s)]

(Diagramm 1314)

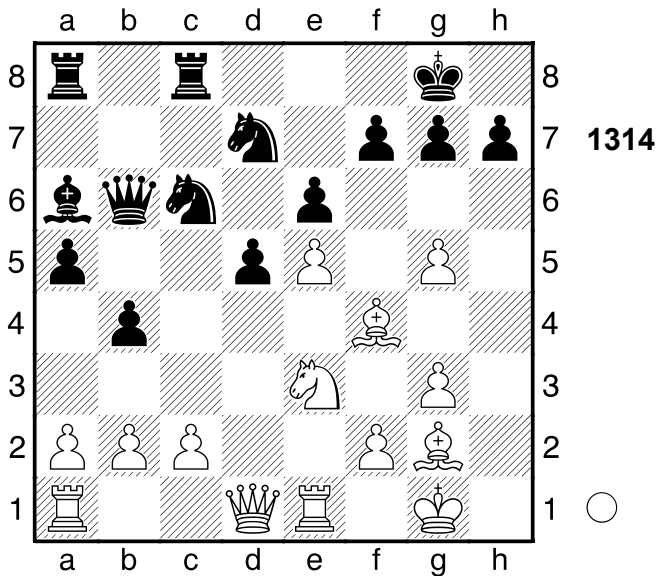

1.Sxd5 exd5 2.e6 Sf8
 [2...fxe6!? 3.Txe6 d4 4.Df3±]
3.exf7+- Kh8 4.Dxd5 Lb7 5.Te8
Txe8 6.fxe8D Txe8 7.Df7 Tc8??
 ein Fehler, doch es war nicht viel zu retten
 [Δ7...Dd8 8.Dxb7 Sd4+-]
8.Te1 Dd8
 [8...Dc5 ändert nichts mehr 9.Dxb7 Sd8 10.Da6+-]
9.Dxb7
 [9.Dxb7 Sd4 10.Td1+-]
1-0

1315
 □ **Player A**
 ■ **Player B**
 Fernpartie 1988
 [Houdini 1.5a w32 (5s)]

(Diagramm 1315)

1...Sxe4 2.Sxe4 Weiß gewinnt eine Figur
2...Ld4+ Der Läufer steht aktiv
3.Kh1?? danach wendet sich das Blatt
 [Δ3.Kg2+-]
3...Txe4+- 4.Lxe4 Te8 5.Tf4 Lxe4+
6.Txe4 Db7 7.Te1 gxf5 8.Dg2 Txe4
9.Tg1?? Weiß bricht völlig ein
 [Δ9.Td1+-]

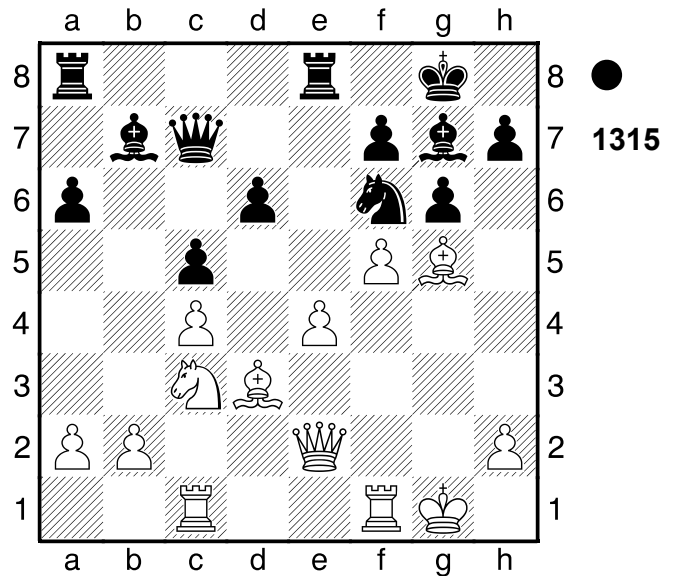

9...Tg4 10.Dxb7 Tgx1#
0-1

1316
 □ **Player A**
 ■ **Player B**
 Santiago 1989
 [Houdini 1.5a w32 (5s)]

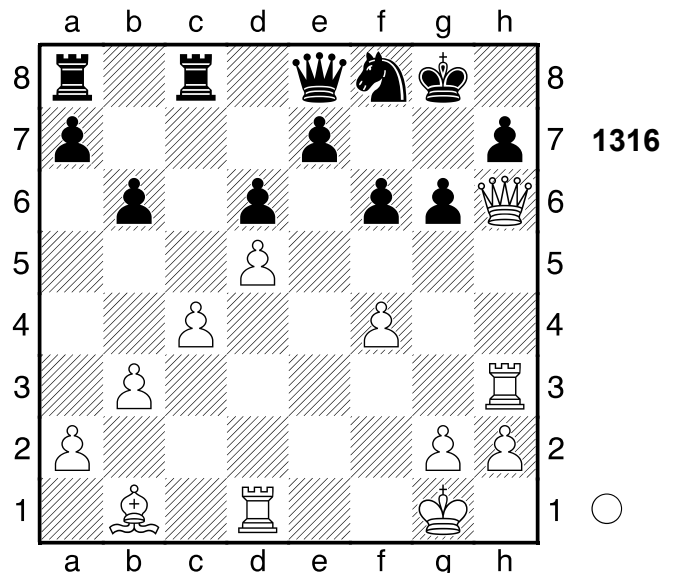

1.Lxg6! Hinlenkung: g6 **1...hxg6**
 Schwarz gewinnt eine Figur
 [1...Dxg6 2.Tg3 Hinlenkung]
 [1...Sxg6 2.Dxh7+ Kf8 3.f5 Kombination]
 [1...hxg6 2.f5 Kombination]
 [Δ1...-- 2.Lxh7+ Mattdrohung]

2.f5 Mattdrohung 2...g5

[2...gxf5 3.Dh8+ Kf7 4.Dh5+
Doppelangriff]

[Δ2...-- 3.Dh8+ Mattdrohung]

3.Tdd3 b5 4.Dh8+?? vergibt den Vorteil

[4.Th5 Kf7 (4...bxc4??
das Schlagen des Bauern ist
schlecht 5.Dh8+ Kf7 6.Tdh3+-)
5.Tdh3 Dd8± (5...bxc4 4
führt zum Matt in 6.Dh7+ Sxh7
7.Txh7+ Kg8 8.Th8+ Kg7 9.T3h7#)]

4...Kf7± 5.Th6 Dd8?

[Δ5...Dd7 6.Th7+ Ke8±]

6.Tdh3+- Db6+

[6...Ke8 7.Dxf8+!! Räumung: h6
Kd7+-]

7.Kh1 Dd4

[7...Ke8 ist noch eine Idee 8.Th7
Kd7 (8...bxc4?? 3 führt zum Matt in
9.Dxf8+ Kxf8 10.Th8+ Kg7
11.T3h7#) 9.Txe7+ Kxe7 10.Dg7+
Kd8+-]

8.Th7+! Räumung: h6 8...Ke8

[8...Sxh7 9.Txh7# Mattangriff
Räumung]

9.Dxf8+!! Mattangriff 9...Kxf8

[9...Kxf8 10.Th8+ Mattangriff]

10.Th8+ Kg7 11.T3h7#

1-0

1317

□ Player A

■ Player B

UdSSR

1989

[Houdini 1.5a w32 (5s)]

(Diagramm 1317)

1...Lxe4 2.fxe4 Sxe4 3.De1 Sg3+!

die richtige Fortsetzung, um den Vorteil festzuhalten

[3...Sxf2+?! ist schnell zu verwerfen
4.Dxf2 Df6 5.Dd2=]

4.Kg1?? verschlechtert die Stellung

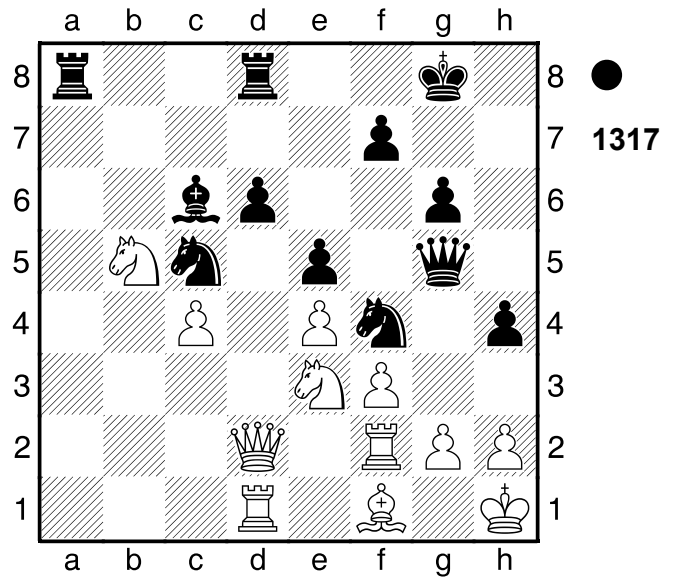

weiter

[4.hxg3 hxg3 Kombination]

4...Sh3+!! Ablenkung: g2 5.gxh3

[5.gxh3 Se2+ Mattangriff Räumung
Ablenkung Fesselung]

5...Se2+ 6.Kh1 Dg1#

0-1

1318

□ Player A

■ Player B

Esbjerg

1988

[Houdini 1.5a w32 (5s)]

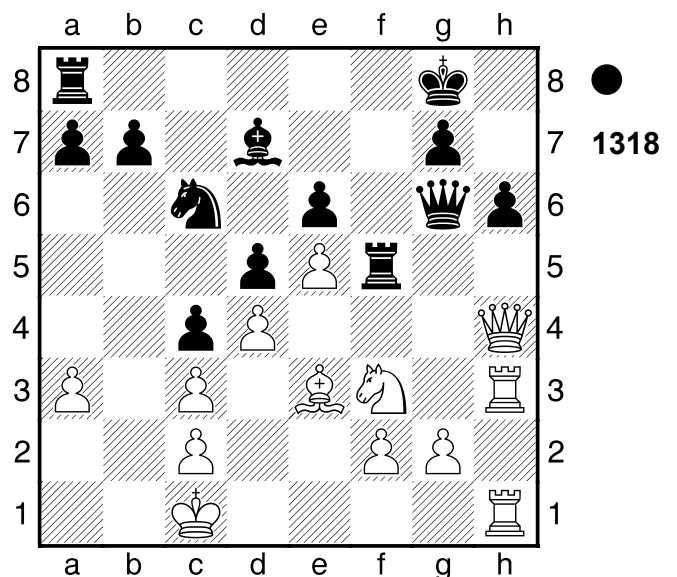

1...Txf3 2.Txf3

[2.Kd2 ist ein letzter Strohhalm Txh3

3.Txh3+]
2...Sb4!! Mattdrohung
 [2...Dxg2 3.Tg3 Dxg3 4.Dxg3+-]
3.axb4
 [3.axb4 La4 Kombination]
 [3.cxb4 La4 Kombination]
 [Δ3.-- Dxc2# Mattdrohung]
3...La4 4.Kd1
 [4.Tf8+ hilft allerdings auch nicht
 Txh3 5.De4 Dxe4 6.Kb2 Dxc2+
 7.Ka1 Lb3 8.Tc1 Da2#]
4...Dxc2+ 5.Ke1 Dd1#
0-1

1319

□ **Player A**
 ■ **Player B**

Geneve

[Houdini 1.5a w32 (5s)]

1988

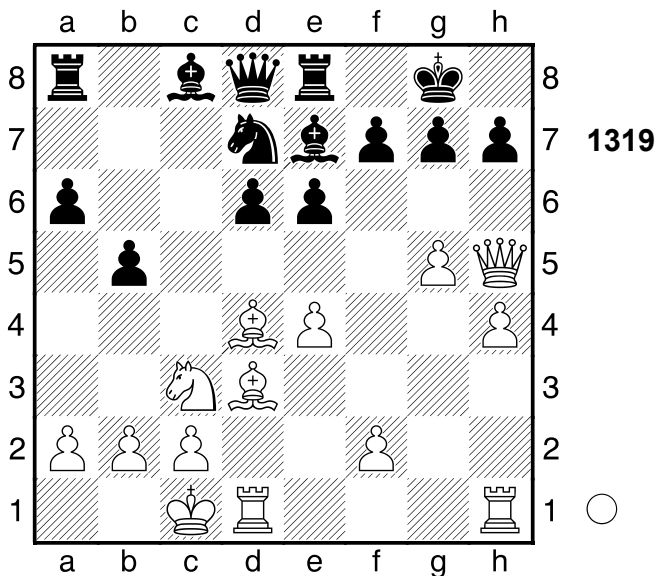

1.Lxg7 Kxg7 2.Dh6+ Kh8 3.e5 Sf8
 letzter Buchzug **4.Se4 Sg6**
 [4...Ld7 wäre noch eine kleine
 Chance 5.exd6 Lxd6 6.Sxd6
 De7+-]
5.Sf6 Lxf6 6.gxf6 Tg8 7.h5 Df8
 [7...Dxf6 hilft auch nicht mehr 8.exf6
 Sf8 9.Tdg1 Txg1+ 10.Txg1 e5
 11.Dxf8#]
8.Dxh7+!! Hinlenkung: h7 **8...Kxh7**
 [8...Kxh7 9.hxg6# Mattangriff

Hinlenkung Fesselung]
9.hxg6#
1-0

1320

□ **Player A**
 ■ **Player B**

Fernpartie

[Houdini 1.5a w32 (5s)]

1988

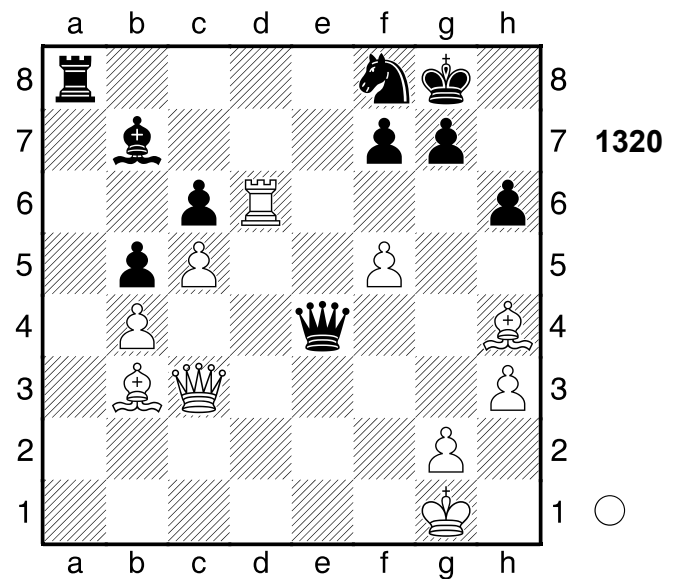

1.Tf6 gxf6
 [1...Te8 lenkt vielleicht noch ab
 2.Lxf7+ Kh7 3.Lg6+ Sxg6 4.fxg6+
 Kg8+-]
2.Dg3+ Kh7 3.Lxf6 Se6
 [3...Sg6 ändert nichts am Ausgang
 der Partie 4.fxg6+ Dxg6 5.Lc2 Tg8
 6.Dc7 Tf8 7.Lxg6+ Kxg6 8.Dd6
 Lc8 9.Lb2+ Kg5 10.Dxf8 Kf4
 11.Dd6+ Kg5 12.Df6+ Kh5 13.Lc1
 Lxh3 14.Dxh6+ Kg4 15.Dxh3#]
4.fxe6 Tg8 5.exf7 Txg3
 [5...Dxg2+ ändert den Lauf der
 Dinge nicht 6.Kxg2 Txg3+ 7.Kxg3
 Kg6 8.f8D Kf5 9.Lc2+ Ke6
 10.De7+ Kd5 11.Df7#]
6.f8S#
1-0

1321

□ Player A
 ■ Player B

Tunesien

[Houdini 1.5a w32 (5s)]

1988

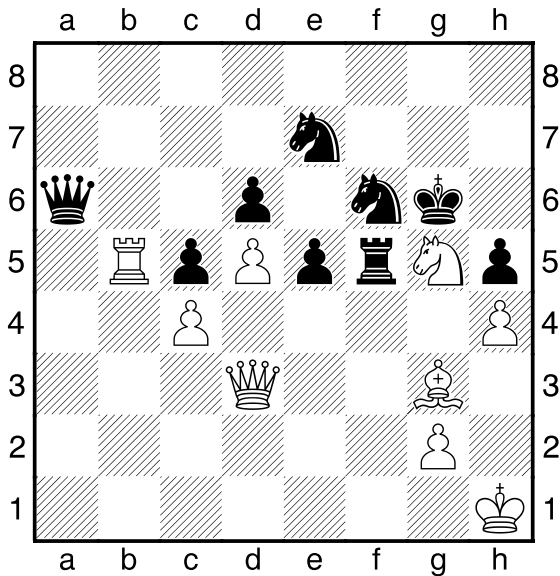

●
 1321

- 1...Da3!!** Mattangriff **2.Dxa3**
 [2.Dxa3 Tf1+ Mattangriff]
 [Δ2.-- Dc1+ Mattdrohung]
2...Tf1+ 3.Kh2 Sg4+ 4.Kh3 Th1+
5.Lh2 Sf5
 [5...Txh2+?! scheitert an 6.Kg3 Sf5+
 7.Kf3 Sd4+ 8.Kg3 Se2+ 9.Kf3
 Sd4+ 10.Kg3 Se2+ 11.Kf3 Sd4+=]
6.Dg3 Txh2+
 [6...Sxg3 kommt nicht in Frage
 7.Kxg3 Tc1 8.Tb3 Txc4 9.Lg1±]
7.Dxh2 Sf2#
0-1

1322

□ Player A
 ■ Player B

Ostende

[Houdini 1.5a w32 (5s)]

1988

(Diagramm 1322)

- 1.Txd4 exd4 2.Lf6+ Kg8**
 [2...Dxf6 3.Sxf6 Ld3+-]

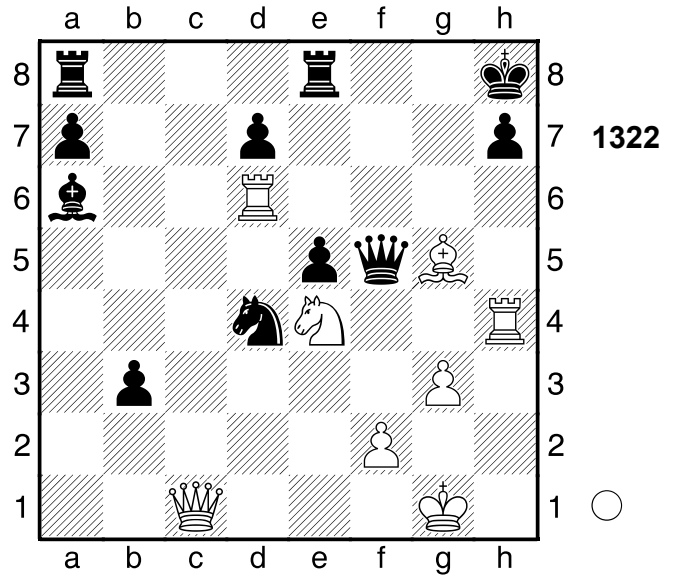

○
 1322

- 3.Dh6 Dg6**
 [3...Te7 4.Th5 Dxh5 5.Dxh5 Tf7
 6.Dg5+ Kf8 7.Dh6+ Kg8 8.Lxd4 b2
 9.Dg5+ Kf8 10.Lc5+ d6 11.Lxd6+
 Ke8 12.Dg8+ Kd7 13.Dxf7+ Kc6
 14.Dc7+ Kd5 15.Sc3+ Ke6
 16.De7+ Kf5 17.Df7+ Kg5 18.Le7+
 Kg4 19.Df4+ Kh3 20.Dh4#]
4.Dxg6+ hxg6 5.Sg5
 [5.Sg5 Te1+ 6.Kh2 Th1+ 7.Kxh1
 Lb7+ 8.Kg1 Lc6 9.Th8#]
1-0

1323

□ Player A
 ■ Player B

Groningen

[Houdini 1.5a w32 (5s)]

1988

(Diagramm 1323)

- 1.Df6 Tab8**
 [1...Lxf6 ist ein letzter Strohhalm
 2.gxf6 Tc8+-]
2.Sd1 Lxf6 3.gxf6 c3 4.Tdh2
 [4.Tdh2 Dxb2+ 5.Sxb2 cxb2+
 6.Kb1 Tc8 7.Th8#]
1-0

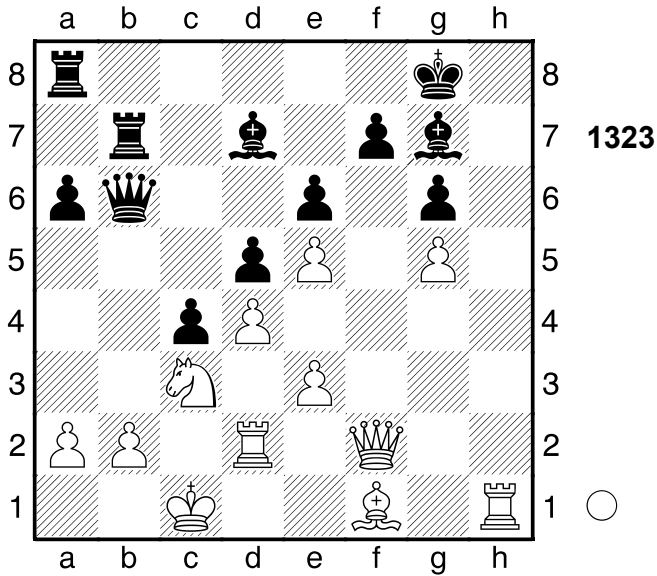

1324

□ Player A
 ■ Player B

Istanbul

[Houdini 1.5a w32 (5s)]

1988

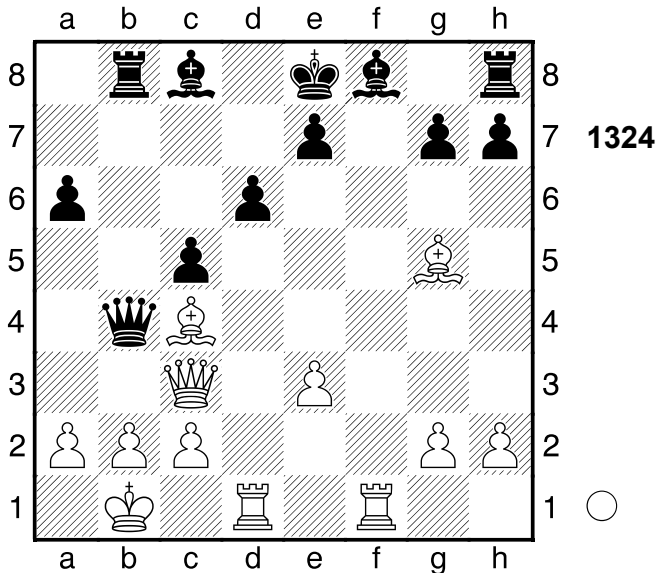

1.De5!! Ablenkung: d6 1...Tb7

[1...dxe5 2.Lf7# Mattangriff
 Ablenkung]

[Δ1...-- 2.Txf8+ Mattdrohung]

2.Ld5 Db6

[2...Db5 nützt auch nichts mehr
 3.Tf4 h6+- (3...dxe5?? 1
 scheitert an Matt in 4.Lf7#)]

3.b3 Lg4?? Schwarz zeigt sich dem

Druck nicht mehr gewachsen

[Δ3...h6 4.Lh4 Ta7+- (4...dxe5?? 1
 ist Matt in 5.Lf7#)]

4.De4 Lc8 5.Lc6+ Kd8 6.Txf8+!

Hinlenkung: d7 6...Txf8 7.Txd6+ Kc7

8.Dxe7+ Kb8 9.Dxf8

[9.Dxf8 Tf7 10.Dxf7 Dc7 11.Df4
 Ka7 12.Lf3 c4 13.Ld8 Dc6 14.Txc6
 a5 15.Txc8 Ka6 16.Dd6+ Kb5
 17.Tb8#]

1-0

1325

□ Player A

■ Player B

Val Thorens

1988

[Houdini 1.5a w32 (5s)]

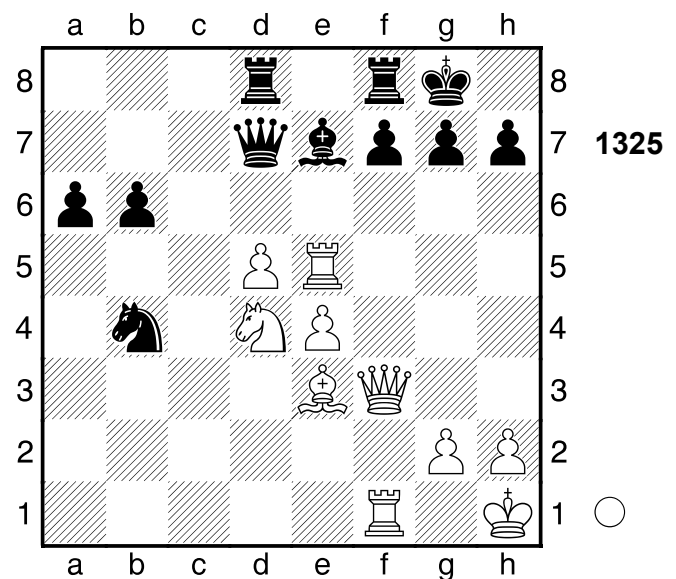

1.Txe7 Dxe7 2.Sf5 Dd7 3.Sxg7!

Räumung: f5

[Weniger gut ist 3.Lxb6 f6 4.Tb1
 Tc8 5.Txb4 Tc1+ 6.Lg1 Da7±]

3...Sc2

[3...Kxg7 4.Df6+ Mattangriff
 Räumung]

4.Lh6

[4.Sh5 f6 5.Lh6 Df7 6.Lxf8 Txf8
 7.Sxf6+ Dxf6 8.Dxf6 Txf6 9.Txf6
 Kg7 10.Txb6 a5+-]

4...Sd4

[4...f6 hätte noch versucht werden

können 5.Sh5 Df7 6.Lxf8 Txf8
7.Sxf6+ Dxf6 8.Dxf6 Txf6 9.Txf6
Kg7 10.Txb6 Se3+-]

5.Df6 Dg4 6.Dxd4

[6.Dxd4 f6 7.Sf5+-]

1-0

1326

□ **Player A**

■ **Player B**

Gausdal

[Houdini 1.5a w32 (5s)]

1988

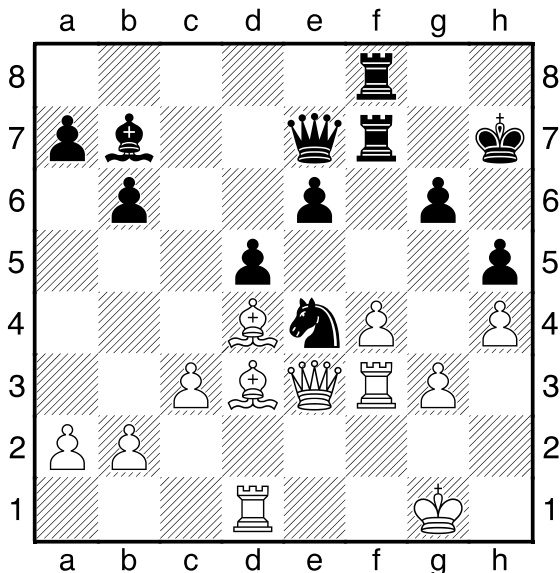

● **1326**

1...e5 2.Lxe5 Dxe5 3.fxe5

[3.Lxe4 Dxe4 4.Dxe4 dxe4
5.Te3+-]

3...Txf3 4.Dd4

[4.Te1 holt die Kuh nicht vom Eis
Txe3 5.Txe3 Te8+-]

4...Txg3+ 5.Kh2 Tf2+ 6.Kh1

[6.Dxf2 ist vielleicht ein
Schwindelversuch Sxf2 7.Tf1 Th3+
8.Kg2 Txd3 9.Kxf2+-]

6...Tf4 7.Td2 Txh4+ 8.Th2 Sf2+!!

Ablenkung: d3 **9.Dxf2 d4+**

[9...d4+ 10.Dg2 Lxg2+ 11.Kg1
La8+ 12.Kf2 Tf3+ 13.Kg1 Tg4+
14.Tg2 Txd3 15.Txg4 hxg4 16.Kf2
g3+ 17.Ke2 Le4 18.cxd4 Tf3 19.b3
g2 20.b4 g1D 21.d5 Dg2+ 22.Kd1

Tf1#]

0-1

1327

□ **Player A**

■ **Player B**

DDR

1988

[Houdini 1.5a w32 (5s)]

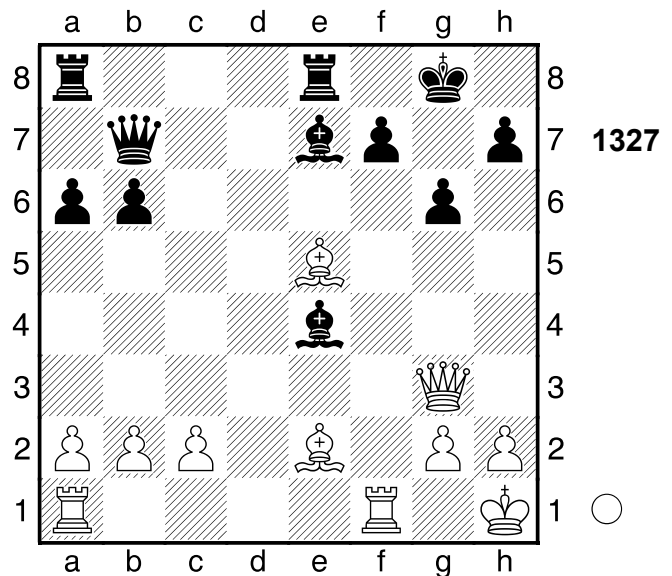

1.Txf7 Kxf7

[1...Lxg2+ ändert nichts mehr
2.Dxg2 Dxg2+ 3.Kxg2 Kxf7 4.Lc4+
Kf8 5.Tf1+ Lf6 6.Txf6+ (≤6.Lxf6
Tec8 7.Lg5+ Ke8 8.Te1+ Kd7
9.Le6+ Kc6+-) 6...Kg7 7.Lc3+-]

2.Lc4+ Ld5

[2...Dd5 3.Df4+ Ke6 4.Dxe4 Dxc4
5.Dxc4+ Kxe5 6.Te1+ Kf6 7.Tf1+
Kg7 8.Tf7+ Kh6 9.h4 Tf8 10.Df4+
g5 11.hxg5+ Lxg5 12.Dh2+ Lh4
13.Dxh4+ Kg6 14.Dxh7+ Kg5
15.Df5+ Kh4 16.Th7+ Kg3
17.Th3#]

3.Df3+ Ke6 4.Te1 Lb4 5.Dh3+ Ke7

6.Dxh7+ Kd8 7.Lc7+!! Ablenkung: d5

7...Dxc7 8.Txe8+ Kxe8 9.Dxc7

[9.Dxc7 Lxc4 10.Dc6+ Ke7
11.Dxc4+-]

1-0

1328

□ Player A
 ■ Player B

Beijing

[Houdini 1.5a w32 (5s)]

1988

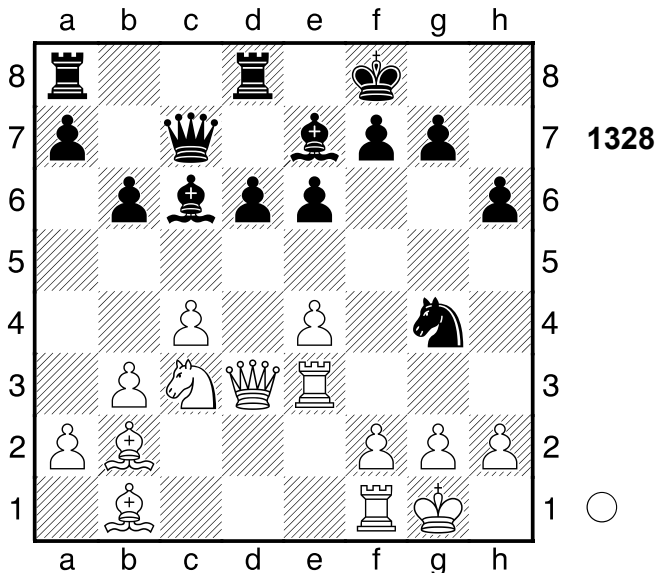

1.Sd5 exd5?

[♖1...Dd7 2.Lxg7+ Kxg7±]

2.exd5+- Sxe3 3.Lxg7+ Ke8 4.fxe3

[4.Dxe3 Ld7 5.Te1 Lg4+-]

4...Ld7

[4...Tdc8 ist ein letzter Versuch
 5.Txf7!! Mattangriff Kd8 6.dxc6
 Dxc6+-]

5.Txf7!! Mattangriff. . .

[5.Txf7 Tdb8 6.Dg6+-]

1-0

1329

□ Player A
 ■ Player B

UdSSR

[Houdini 1.5a w32 (5s)]

1988

(Diagramm 1329)

1.Dxg7+ Kxg7 2.Tg4+ Kh6 3.Lf6

[2...Dg5 ändert den Lauf der Dinge
 nicht 3.Txg5+ Kh6 4.Td6+ f6
 5.Txf6+ Kxg5 6.f4+ Kh5 7.g4+ Kh4

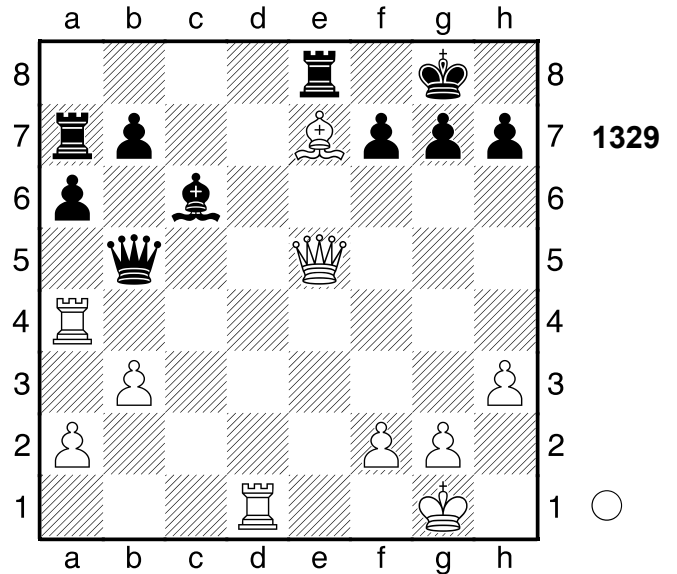

8.Kh2 h5 9.Tf5+ Txe7 10.Txh5#]
3.Td6+ f6 4.Txf6+ Kh5 5.Th4+!!
 Hinlenkung: h4 **5...Kg5**
 [5...Kxh4 6.Th6# Mattangriff
 Hinlenkung]

6.f4+??

[6.Tg4+ Kh5 7.Tg7 Df1+ 8.Kxf1
 Lxg2+ 9.Kxg2 Txe7 10.Txe7 Kg5
 11.Tee6 h5 12.h4+ Kxh4 13.Tg6
 a5 14.Te4#]

6...Kxh4 7.Kh2 Txe7

[7...Kh5 holt die Kuh nicht vom Eis
 8.g4+ Kh4 9.Th6#]

8.Th6+ Dh5 9.g3#

1-0

1330

□ Player A
 ■ Player B

Lyon

[Houdini 1.5a w32 (5s)]

1988

(Diagramm 1330)

1.Dxg7+ Kxg7 2.Tg4+ Kh6 3.Lf6
 Ld8

[3...Lxh2+ macht keinen großen
 Unterschied 4.Kxh2 Dc7+ 5.Se5
 Dxe5+ 6.Lxe5 f5 7.Lf4+ Kh5
 8.Tg3+ Kh4 9.Th3#]

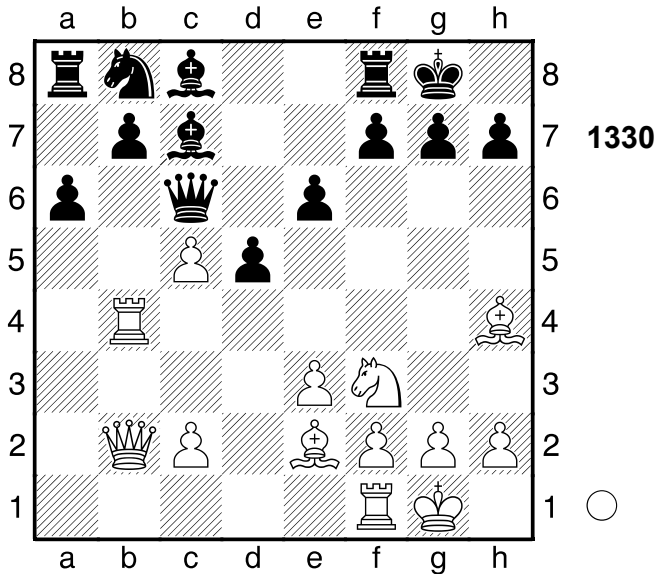

4.Lg7+-+ Kh5 5.Tg5+!! Räumung: f3
5...Lxg5
 [5...Lxg5 6.Se5+ Mattangriff
 Räumung]
6.Se5+ Kh4 7.g3+ Kh3 8.Lg4#
1-0

1331
 □ Player A
 ■ Player B
 Vilnius 1988
 [Houdini 1.5a w32 (5s)]

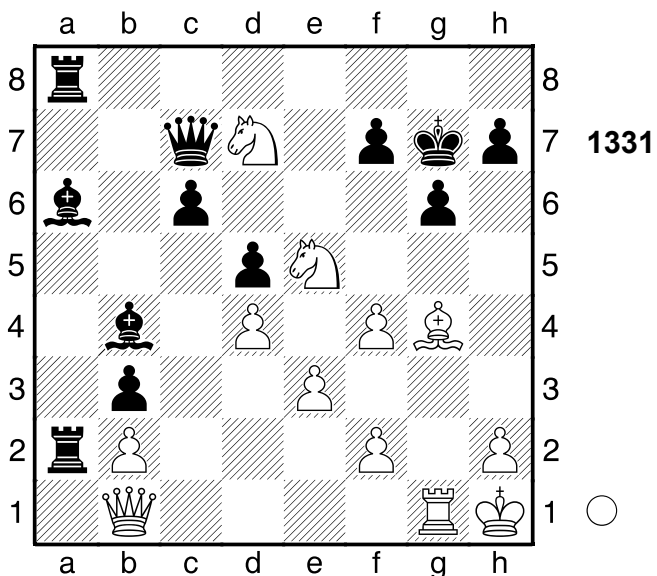

1.Df5 Tf8
 [1...Dxd7 wäre gleichermaßen
 fruchtlos 2.Dxd7 (2.Sxd7??? gxf5

3.Ld1+ Kh6+-) 2...Tf8 3.Dxc6+-]
2.Df6+ Kg8
 [2...Kh6+- bietet noch letzte
 Rettungschancen]
3.Sxg6 hxg6 4.Le6! Mattangriff
4...Ld3
 [4...fxe6 5.Dxg6+ Mattangriff]
5.Txg6+ Lxg6 6.Dxg6+ Kh8 7.Dh6+
Kg8 8.Sf6#
1-0

1332
 □ Player A
 ■ Player B
 UdSSR 1988
 [Houdini 1.5a w32 (5s)]

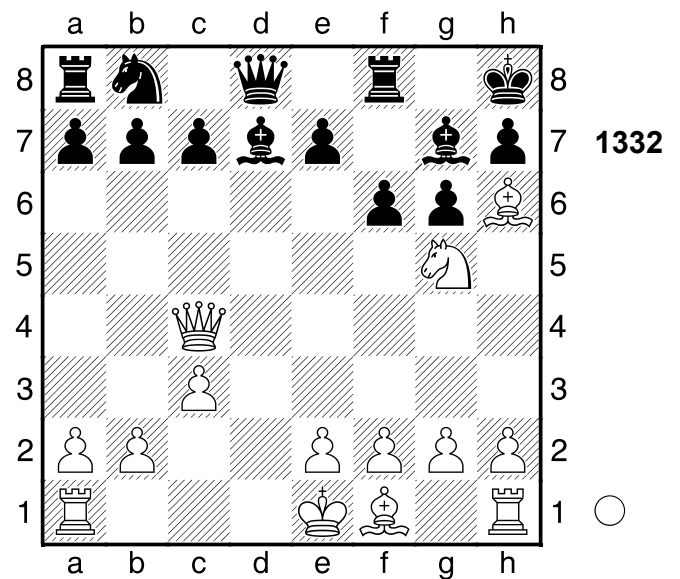

1.Df7! Mattdrohung 1...Tg8??
 Schwarz hätte sowieso bald aufgeben
 können
 [1...Txf7 2.Sxf7+ Kg8 3.Sxd8
 Kombination]
 [Δ1...-- 2.Dxg7# Mattdrohung]
2.Dxf6!! Mattangriff 2...Le8
 [2...exf6 3.Sf7# Mattangriff]
 [2...Lxf6 3.Sf7# Mattangriff]
 [Δ2...-- 3.Sf7# Mattdrohung]
3.Lxg7+ Txg7 4.Dxg7+!! leicht zu
 sehen, doch hübsch **4...Kxg7 5.Se6+**
 [5.Se6+ Kf6 6.Sxd8+-]
1-0

1333

□ Player A
 ■ Player B

China

1988

[Houdini 1.5a w32 (5s)]

1334

□ Player A
 ■ Player B

UdSSR

1988

[Houdini 1.5a w32 (5s)]

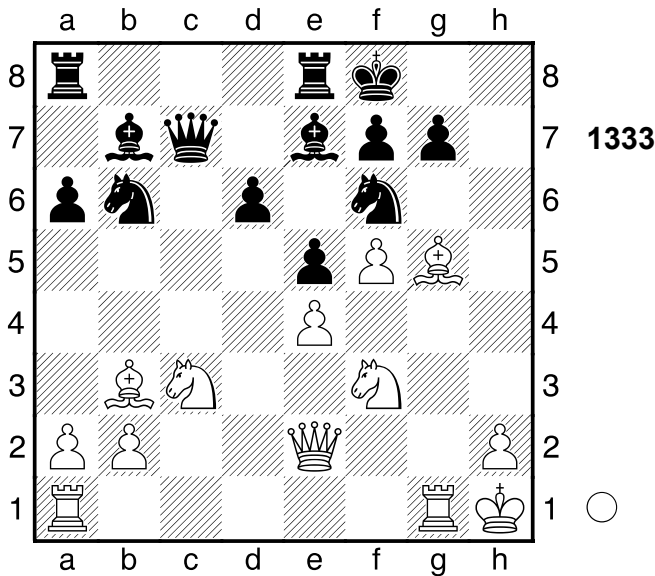

1.Lh6 gxh6 2.Dg2 Tec8 3.Dg7+ Ke8
 4.Dxf7+ Kd8

[4...Kd7 ändert nichts am Ausgang
 der Partie 5.Le6+ Kc6+-]

5.Tg8+± Sxg8 6.Dxg8+ Kd7

[6...Lf8 7.Dxf8+ Kd7 8.Sxe5+ dxe5
 9.Td1+ Ld5 10.Txd5+ Kc6 11.Tc5+
 Kb7 12.Txc7+ Kxc7 13.Dg7+ Kb8
 14.Dxh6 Ka7 15.Dg7+ Kb8+-]

7.Sxe5+! war die Absicht 7...dxe5

8.De6+ Ke8

[8...Kd8 9.Td1+ Sd5 10.Dg8+ Kd7
 11.La4+ Lc6 12.Txd5+ Dd6
 13.Txd6+ Lxd6 14.Df7+ Kd8
 15.Lxc6 Txc6 16.Dg8+ Kc7
 17.Dxa8 Kd7+-]

9.Tg1 Sd7

[9...Lxe4+ nützt auch nichts mehr
 10.Sxe4 Dc1 11.Sf6+ Kd8
 12.Dxb6+ Tc7 13.Txc1 Lxf6
 14.Txc7 Ke8 15.De6+ Kd8
 16.Dd7#]

10.Tg8+ Sf8 11.Txf8+! Hinlenkung: f8

[11.Txf8+ Kxf8 12.Dg8#]

1-0

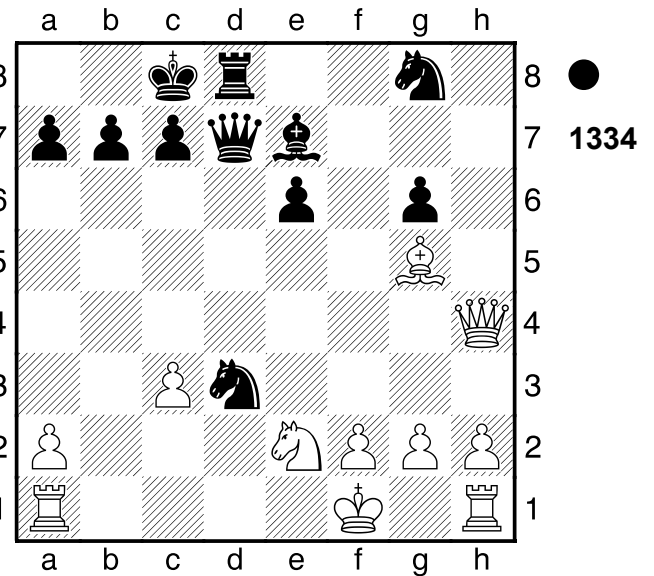

1...Sc1! Räumung: d3 2.Sd4

[2.Txc1 Dd1+ Mattangriff
 Räumung]

[2.Sxc1 Dd1# Mattangriff
 Räumung]

[2.Lxc1 Dd1# Mattangriff
 Räumung]

[Δ2.-- Dd1# Mattdrohung]

2...Db5+!! Ablenkung: d4 3.Kg1

[3.Sxb5 Td1# Mattangriff Räumung
 Ablenkung]

3...Txd4

[3...Dxg5?! ist sichtlich schwächer
 4.Dxg5 Lxg5 5.g3+-]

4.cxd4 Se2+ 5.Kf1 Sg3+ 6.Kg1

Df1+!! Mattangriff 7.Txf1

[7.Txf1 Se2# Mattangriff]

7...Se2#

0-1

1335

□ Player A

■ Player B

UdSSR

1986

[Houdini 1.5a w32 (5s)]

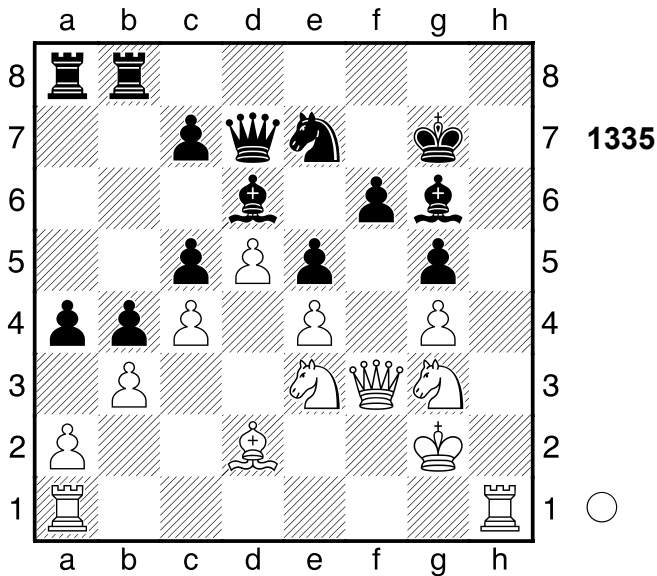

1.Th7+ Kxh7??

[1...Kg8 2.Th8+ Kg7 3.Sh5+ Lxh5
4.Txh5 Tf8±]

2.Dxf6+- Kg8 3.Th1 Lh7 4.Txh7
Kxh7 5.Df7+ Kh8

[5...Kh6 6.Sef5+ Sxf5 7.Sxf5+
Dxf5 8.exf5 Tg8 9.Dh5+ Kg7
10.Lxg5 axb3 11.f6+ Kf8 12.Lh6+
Tg7 13.Lxg7+ Kg8 14.Dg6 Txa2+
15.Kh3 Th2+ 16.Kxh2 e4+ 17.Kg2
Lf8 18.f7#]

6.Sh5 Tg8 7.Sf6 Tg7

[7...Sg6 ist ein letzter Strohhalm
8.Dxd7 Tg7+-]

8.Dh5+

[8.Dh5+ Th7 9.Dxh7#]
[8.Sxd7?? zu materialistisch gespielt
Txh7 9.Lc1 Sg6+-]

1-0

1336

□ Player A

■ Player B

Jugoslawien

1986

[Houdini 1.5a w32 (5s)]

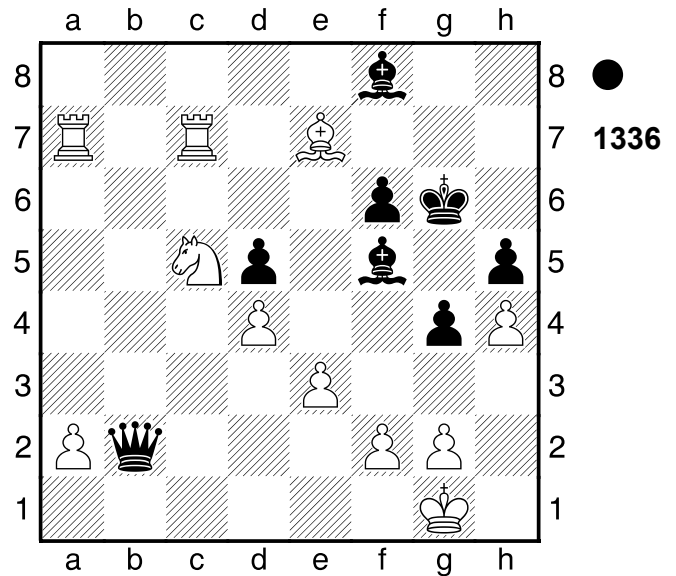

1...g3 2.fxg3 Lh3 Schwarz droht Matt

3.gxh3 Weiß hat einen neuen

Doppelbauern: h4 3...Lh6

Schwarz droht Matt 4.Sd3 Weiß droht

Materialgewinn: Sd3xb2 4...Db1+

5.Sc1??

[♠5.Kg2 war der letzte Versuch
Dxd3 6.Tc6 De2+ 7.Kh1 Df1+
8.Kh2 Df2+ 9.Kh1=]

5...Lxe3+ 6.Kh2

[6.Kg2 holt die Kuh nicht vom Eis
Db2+ 7.Kh1 Df2 8.Se2 De1+
9.Kh2 Dxe2+ 10.Kh1 Df1+ 11.Kh2
Dg1#]

6...Df5

[6...Df5 7.Sd3 Dxd3 8.Tc1 Dd2+
9.Kh1 Dxc1+ 10.Kg2 Dg1+ 11.Kf3
Df2#]

0-1

1337

□ Player A
 ■ Player B

Havanna

1987

[Houdini 1.5a w32 (5s)]

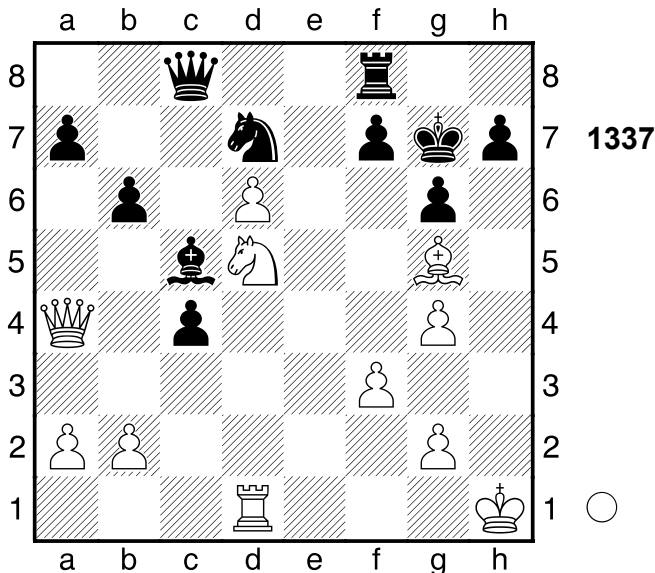

1.Dxd7!? Mattdrohung

[1.Dxa7?! f6 (1...Lxd6??
 der Bauer ist nicht zu nehmen
 2.Sxb6 Dc5 3.Dxd7+-) 2.Lf4
 De8+-]

1...Dxd7

[1...Dxd7 2.Lf6+ Kg8 (2...Kh6
 3.g5+ Kh5 4.g4+ Ablenkung)
 3.Se7+ Dxe7 4.dxe7 Freibauer]
 [Δ1...-- 2.Lf6+ Mattdrohung]

2.Lf6+ Kh6 3.g5+ Kh5 4.Sf4+

[Δ4.g4+ machte sofort alles klar
 Dxc4 5.fxc4+ Kxc4 6.d7+-]

4...Kh4? 5.Kh2 Lf2

[5...Dg4 ist noch eine dünne Chance
 6.fxc4 Kxc4+-]

6.g3+! ein Tiefschlag 6...Lxc3+ 7.Kg2

[7.Kg2 Lh2 8.Th1 Dg4+ 9.fxc4
 Kxc4 10.Txc4 Kxf4 11.d7+-]

1-0

1338

□ Player A
 ■ Player B

UdSSR

1987

[Houdini 1.5a w32 (5s)]

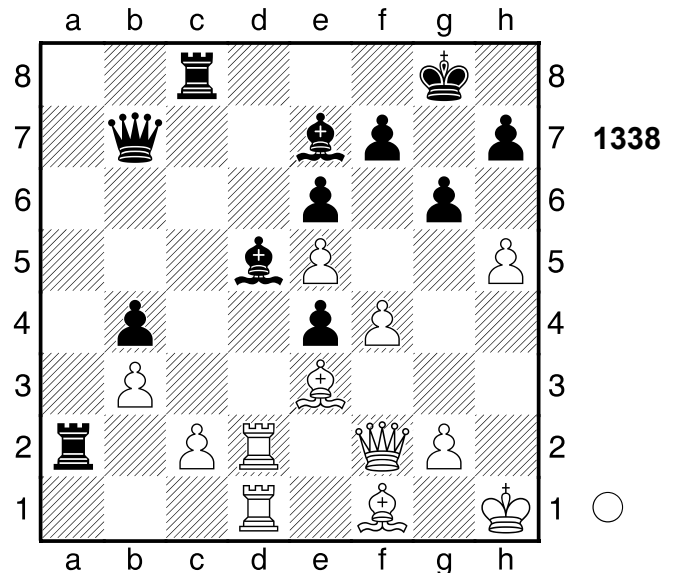

1.f5 gxf5

[1...Tca8 2.c4 Txd2 3.Dxd2±]

2.Lc4± Lc6?? und es geht weiter
 bergab

[Δ2...Dc6±]

3.Dg3+ Kh8 4.Lh6 Tg8

[4...Lf8 nützt auch nichts mehr 5.Td8
 Le8 6.Lxf8 f6 7.Lxe6 Lg6 8.Lh6+
 Txd8 9.Txd8+ Le8 10.Txe8#]

5.Dxc3+ Mattangriff 5...Kxc3

[5...Kxc3 6.Td8+ Mattangriff]

6.Td8+! Mattangriff 6...Lxd8

[6...Lxd8 7.Txd8+ Mattangriff]

7.Txd8+

[7.Txd8+ Le8 8.Txe8#]

1-0

1339

□ Player A
 ■ Player B

Bayamo

1987

[Houdini 1.5a w32 (5s)]

(Diagramm 1339)

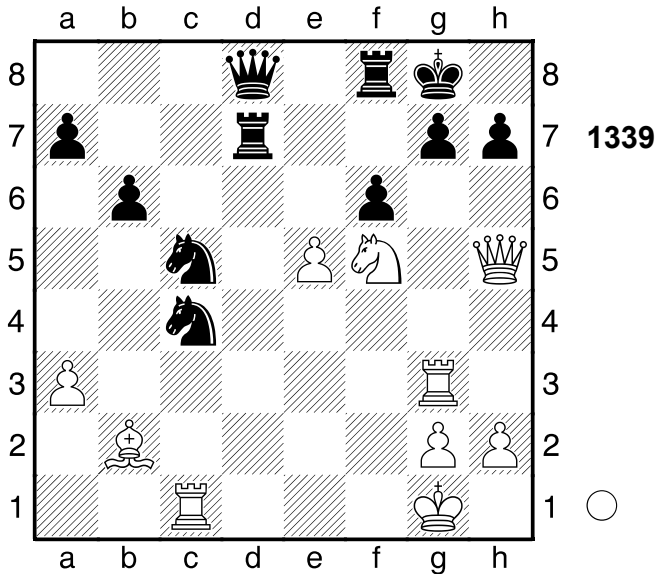

1.Sxg7 Kh8 2.Th3

[2.Ld4! Txg7 3.Txc4 Txg3
4.hxg3±]

2...Txg7= 3.exf6 Weiß droht Matt

3...Txg2+?? vergibt den sicheren Gewinn. .

[Δ3...Tgf7 hätte die Partie gerettet
4.Txc4 Dd2=]

4.Kh1+- Txh2+ 5.Txh2 Da8+ 6.Kg1 De4

[6...Tg8+ 7.Kf1 Se3+ 8.Ke2 Tg2+
9.Txg2 Dxg2+ 10.Kxe3 De4+
11.Kf2 Df4+ 12.Df3 Se4+ 13.Ke1
Dh4+ 14.Kd1 Sc3+ 15.Txc3 Dd4+
16.Kc2 Da4+ 17.Kb1 Kg8 18.Tc8+
Kf7 19.Dd5+ Kg6 20.Tg8+ Kh6
21.Dg5#]

7.Dg5 Se6 8.Txc4 De1+

[8...Sxg5?? 2 ist Matt in 9.f7+ De5
10.Lxe5#]

9.Kg2 De2+

[9...Sxg5?? 2 führt zum Matt in
10.f7+ Dc3 11.Lxc3#]

10.Kg3 De1+

[10...Sxg5 11.Txe2 h6 12.Tc7 Sf7
13.Tee7 Kg8 14.Txa7 b5 15.Tab7
h5 16.Kh4 b4 17.Kxh5 b3 18.Tbc7
Kh7 19.Txf7+ Txf7 20.Txf7+ Kh8
21.Kg6 Kg8 22.a4 Kh8 23.Tf8#]

11.Tf2 Dg1+ 12.Tg2 De1+

[12...Db1 ändert nichts am Ausgang
der Partie 13.Dg4 Dxb2 14.Txb2

Tg8 15.Tc8 Txc8 16.Dxe6 Tc3+
17.Kh2 Tg3 18.Kxg3 h5 19.De8+
Kh7 20.Df7+ Kh8 21.Dg7#]

13.Kh2

[13.Kh2 Df2 14.f7+ Dxb2 15.Dg8+
Txg8 16.fxg8D#]

1-0

1340

□ **Player A**

■ **Player B**

Rumaenien

1987

[Houdini 1.5a w32 (5s)]

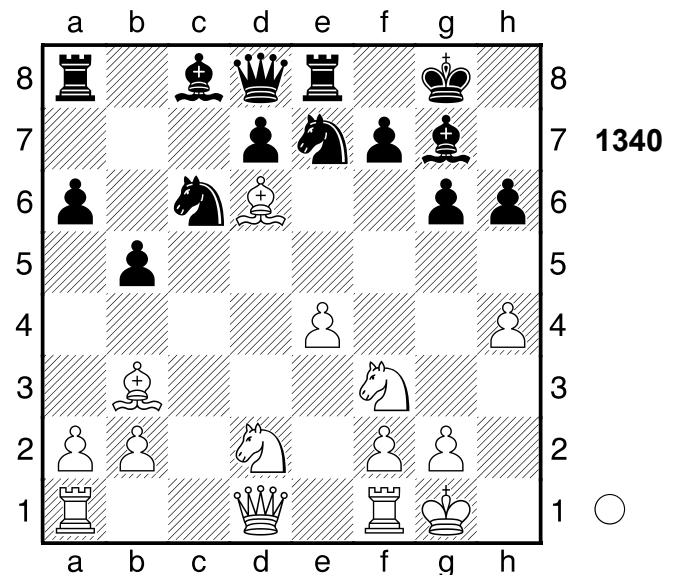

1.Lxf7+

[1.h5!/? kam sehr in Betracht g5
2.Sxg5 hxg5 3.h6±]

1...Kxf7= Schwarz gewinnt eine Figur

2.Db3+ Kf8 3.Sg5??

[Δ3.Tfc1= war der einzige Versuch]

3...hxg5+- 4.f4 Lf6

[4...g4 5.f5 Ld4+ 6.Kh1 Kg7 7.f6+
Lxf6 8.Txf6 Sd5+- (8...Kxf6?!
9.Tf1+ Sf5 10.exf5 gxf5 11.Dd5=)]

5.fxg5+- Kg7 6.gxf6+ Kh8 7.Df7

Tg8 8.fxe7

[8.fxe7 Db6+ 9.Kh1+-]

1-0

1341

□ Player A

■ Player B

UdSSR

1987

[Houdini 1.5a w32 (5s)]

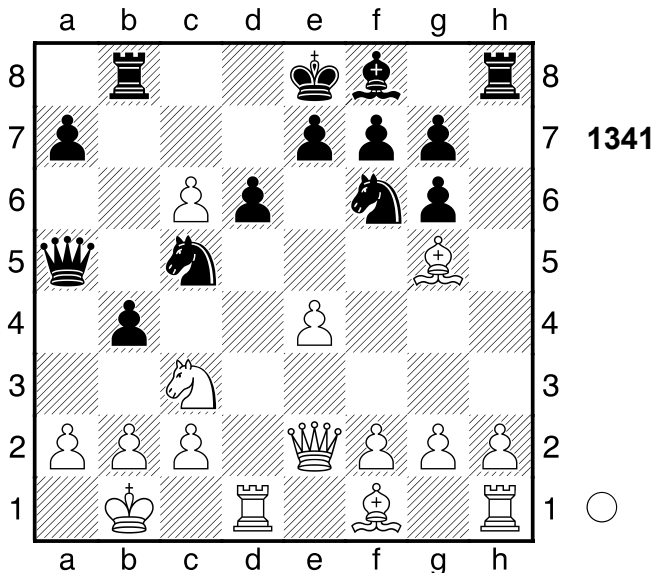

1.Lxf6

[Δ1.Sd5 und nichts geht mehr Sxd5
2.exd5+- (2.Txd5?! Dc7±)]1...bxc3± 2.Lxc3! bringt Weiß in
Vorteil 2...Dxc3

[2...Dxc3 3.Db5 Kombination]

[Δ2...-- 3.Lxa5 Materialgewinn]

3.Db5 Txb5 Schwarz droht Matt

4.Lxb5 Kd8 5.bxc3 Sxe4 6.Ka1

Sxf2

[Δ6...Sxc3!? ist erwägenswert 7.c7+
Kxc7±]

7.Td4± Sxh1 8.Ta4 Th5

[8...Txh2 9.Txa7 e6 10.Td7+ Kc8
11.La6+ Kb8 12.c7+ Ka7 13.c8D+
Kb6 14.Db7+ Kc5 15.Db5#]

9.c4 Tc5 10.Txa7 g5

[Δ10...Sf2 11.Ta8+ Kc7 12.Txf8
f5±]

11.Ta8+- Kc7 12.Txf8

[12.Txf8 f6 13.a4 Txc6 14.Lxc6
Kxc6 15.Tf7+-]

1-0

1342

□ Player A

■ Player B

UdSSR

1987

[Houdini 1.5a w32 (5s)]

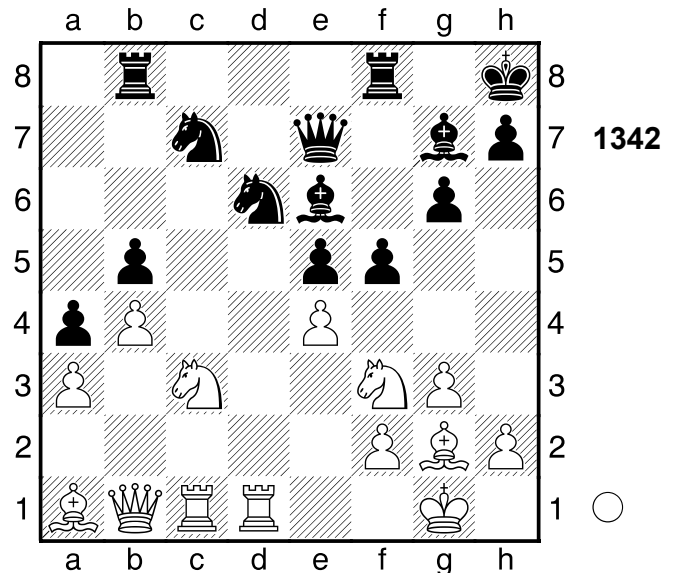

1.Sxe5 Lxe5?

[1...Tb6 2.Sd5 Lxd5 3.exd5
Lxe5+-]

2.Sd5 Lxd5

[2...Sxd5 hilft allerdings auch nicht
3.Lxe5+ Kg8 4.exd5+-]

3.Txc7 Dxc7 4.Lxe5+ Kg8 5.Txd5

[5.exd5?! Tfe8 6.Lf4 Dd7=]

5...Tb6

[5...Tbd8 hilft auch nicht mehr 6.Dd1
fxe4 7.Lxd6+- (7.Txd6?! Txd6
8.Lxd6 Td8 9.Dd5+ Df7+-)]

6.Dd1 Td8 7.Lb2 Sf7

[7...Tc6 ist ein letzter Versuch 8.Dd4
Tc1+ 9.Lxc1 Dxc1+ 10.Lf1 Dc7
11.exf5 Dg7 12.fxg6 hxg6 13.Lxb5
Dxd4 14.Txd4 Tb8 15.Lxa4 Sf5
16.Lb3+ Kf8+-]

8.Dd4

[8.Dd4 Kf8 9.Dg7+ Ke8 10.Te5+
Kd7 11.Tc5+-]

1-0

1343

□ Player A

■ Player B

UdSSR

1987

[Houdini 1.5a w32 (5s)]

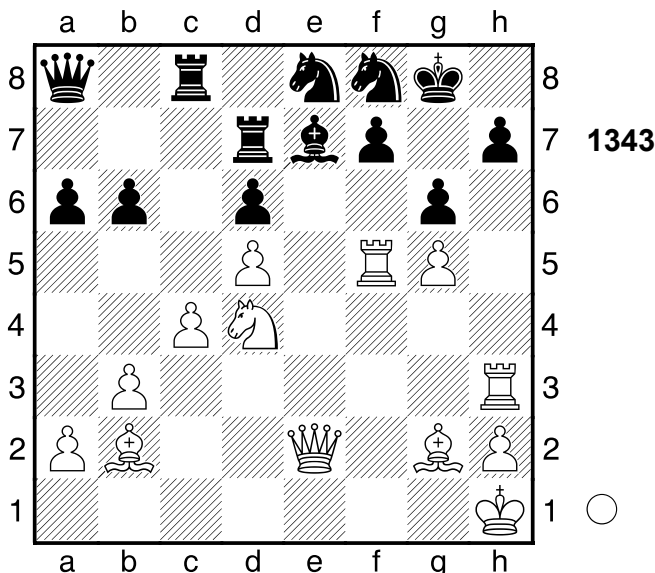

- 1.Txf7!** Ablenkung: e6. **1...Kxf7**
 [1...Kxf7 2.De6+ Ablenkung]
 [Δ1...-- 2.Tfxh7 Drohung Sxh7
 3.De6+ Kf8 (3...Kg7 4.Sc6+
 Doppelangriff; 3...Kh8 4.Sf5+
 Mattangriff Hinlenkung Fesselung)
 4.Dxg6 Mattangriff]
- 2.De6+!!** Hinlenkung: f6 **2...Sxe6**
- 3.dxe6+ Kg8 4.exd7**
 [4.Lxa8?! ist weit schwächer wegen
 Tdc7 5.Ld5 Tc5=]
- 4...Sg7**
 [4...Sc7 5.Lxa8 Txa8 6.Sc6 Lxg5
 7.Td3+-]
- 5.Lxa8**
 [Δ5.dxc8D+ und Schwarz kann
 direkt aufgeben Dxc8 6.Ld5+ Kf8
 7.Txh7+-]
- 5...Txa8 6.Sc6 Lxg5 7.Tg3 Se6**
- 8.Txg5!** war die Absicht
 [8.Txg5 Sxg5 9.d8D+ Txd8
 10.Sxd8+-]
- 1-0**

1344

□ Player A

■ Player B

Subotica

1987

[Houdini 1.5a w32 (5s)]

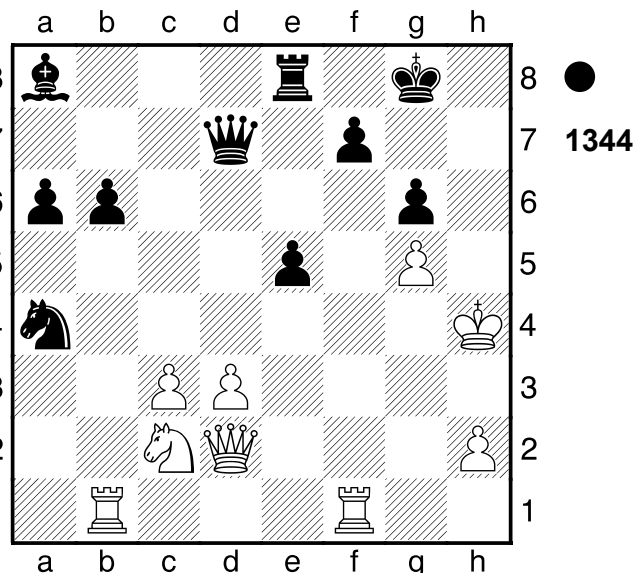

- 1...Sxc3 2.Dxc3??**
 [2.Txb6 Sd5 3.Tb6 Sxf6 4.gxf6-+]
- 2...Lg2-+ 3.Kg3 Dh3+ 4.Kf2 Lxf1**
- 5.Se3 Dxh2+ 6.Kxf1 Dh1+ 7.Kf2**
 [7.Ke2 wäre gleichermaßen fruchtlos
 Dxb1 8.Kd2 Da2+ 9.Ke1 Dh2-+]
- 7...Dxb1 8.Sg4 Da2+ 9.Kg3 De6**
 [Δ9...Kg7 entschiede die Partie
 sofort 10.d4 a5 11.d5-+]
- 10.Sf6+ Kg7 11.Sxe8+ Dxe8**
 [11...Dxe8 12.d4 Dd8 13.dxe5
 Dxg5+ 14.Kf3 Df5+ 15.Kg2 b5-+]
- 0-1**

1345

□ Player A

■ Player B

Fernpartie

1987

[Houdini 1.5a w32 (5s)]

(Diagramm 1345)

- 1.Tc5 bxc5 2.dxc5 Dxc5+ 3.e3**
Dxe3+ 4.Tf2 Weiß droht Matt **4...Td1+**

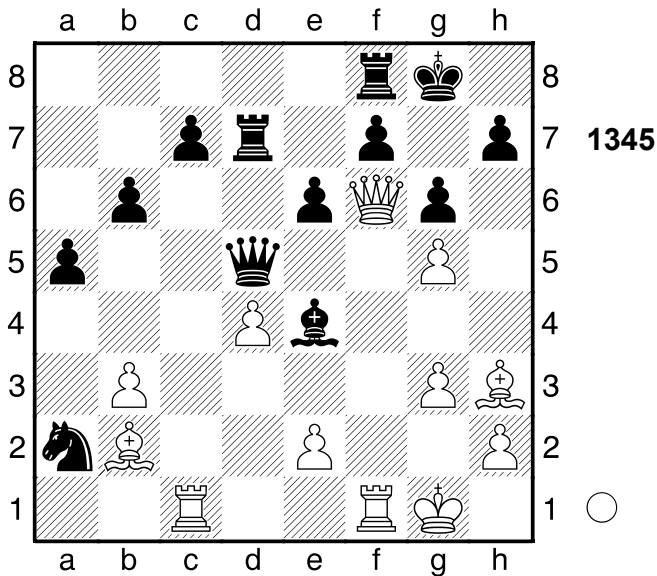

5.Lf1 Txf1+! Doppelangriff: b3/f1
6.Kxf1 e5
 [6...Dd3+ ist vielleicht ein Schwindelversuch 7.Kg1 Db1+ 8.Tf1 Dxb2 9.Dxb2 Sb4+-]
7.Lxe5 Dc1+ 8.Ke2 Sc3+ 9.Lxc3 Dc2+ 10.Ke3 Dd3+ 11.Kf4 Dd6+ 12.Dxd6 cxd6 13.Kxe4
1-0

1346

□ Player A
 ■ Player B

[Houdini 1.5a w32 (5s)]

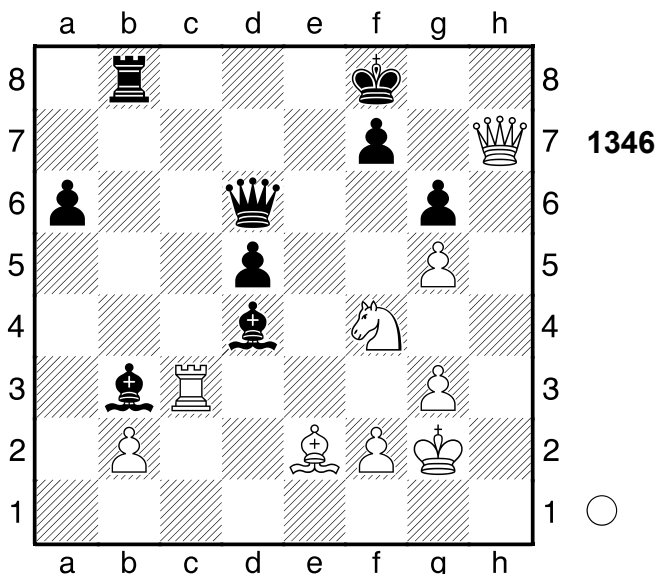

1.Tc7 Weiß droht Matt **1...Lg7 2.Ta7**

Übt Druck auf den Isolani a6 aus. Weiß droht Materialgewinn: Ta7xa6

2...Lc4?? vergrößert seine Probleme

[♖2...Db6 3.Txa6 Dd4±]

3.Lg4+- d4

[3...Txb2 ergibt ein langzuges Matt 4.Se6+!! Fesselung: f8 Dxe6 5.Lxe6 Lf1+ 6.Kxf1 Tb1+ 7.Kg2 Ta1 8.Txf7+ Ke8 9.Dg8+ Lf8 10.Dxf8#]

4.Le6 Lxe6

[4...Dxe6 ändert den Lauf der Dinge nicht 5.Sxe6+ Lxe6 6.Dh4 Ld5+ 7.Kf1 Lc4+ 8.Ke1 Te8+ 9.Kd1+-]

5.Sxg6+ Ke8 6.Dxg7 Weiß droht Matt

6...Ld5+??

[6...fxg6 7.Dh8+ Df8+-]

7.Kg1+- Tb7

[7...Lb7 macht keinen großen Unterschied 8.Se5 d3 9.Dxf7+ Kd8 10.Sxd3 (10.Txb7?! ist wenig wert Txb7 11.Dg8+ Ke7 12.Sxd3 Tc7 13.Dg7+ Kd8 14.Dh8+ Ke7±) 10...Dxd3 11.Txb7 Txb7 12.Dxb7+-]

8.Dg8+

[♖8.Ta8+ ließe Schwarz keine Chance Kd7 9.Dh8 Kc6 10.Dxd4 Tb6+-]

8...Kd7 9.Txb7+ Lxb7 10.Dxf7+ Kc6

11.Df6

1-0

1347

□ Player A
 ■ Player B

Groningen

1984

[Houdini 1.5a w32 (5s)]

(Diagramm 1347)

1...Txh3! Hinlenkung: h3 **2.gxh3 f4**

3.Ke2

[3.Sg1 Dh5 4.Td3 Lxh3+ (4...fxe3?! 5.Texe3 Lf4 6.Dd1 Dxd1+ 7.Txd1?) 5.Sxh3 Dxh3+]

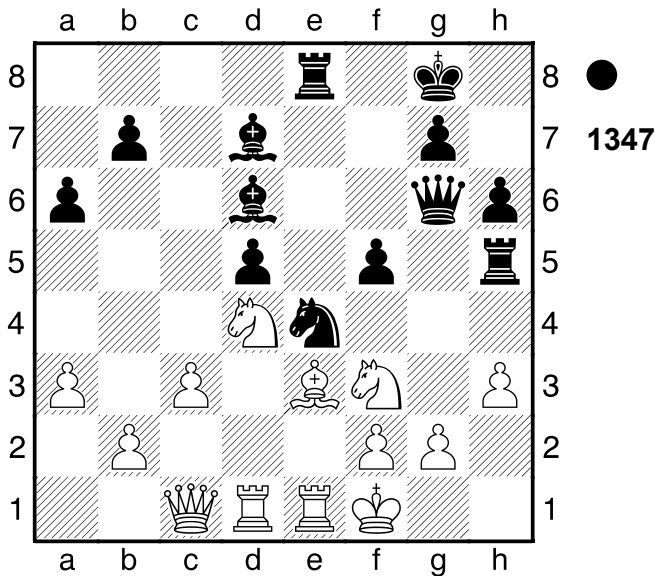

6.Ke2 Dh5+ (6...fxe3?! 7.Txe3 Dg2 8.Kd1-+) 7.f3 fxe3 8.Txe3 Lf4-+]
3...Sg3+! Ablenkung: e3 **4.Kd2??**
 Weiß verkürzt seine Leiden
 [4.fxg3 Txe3+ Ablenkung
 Abzugsangriff (4...Lb5+
 Hinlenkung; 4...fxe3 Zwischenzug)]
4...fxe3+ 5.fxe3
 [5.Txe3 wäre noch eine kleine
 Chance Txe3 6.Db1-+]
5...Se4+ 6.Kc2 Sc5+ 7.e4 Txe4
8.Txe4
 [8.Kb1 würde die Partie
 unwesentlich verlängern Txe1+
 9.Ka2 Txd1 10.Dxd1 Lxh3
 11.De2-+]
8...Dxe4+
 [8...Sxe4?! 9.Tg1 Sg3+ 10.Kb3
 Lxh3 11.De1=]
 [8...dxe4?! 9.Sh4 Dh5 10.Sg2-+]
9.Kd2 Lf4#
0-1

1348

□ Player A
 ■ Player B

UdSSR 1984
 [Houdini 1.5a w32 (5s)]

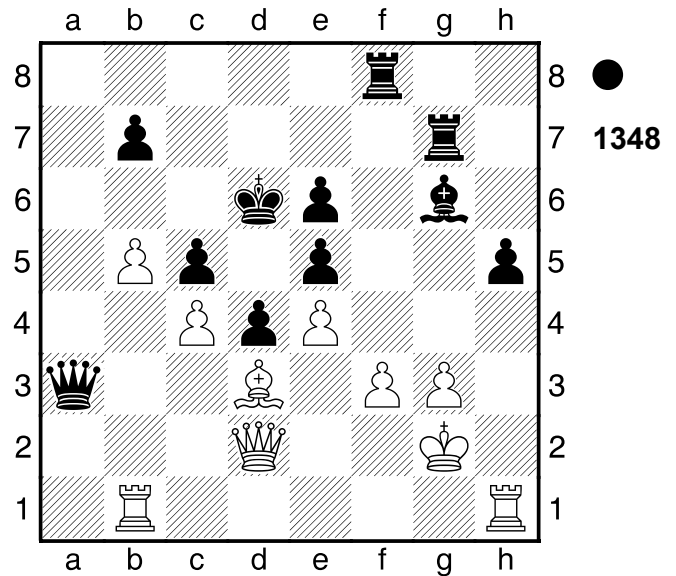

1...Txf3 2.Kxf3 Lxe4+ 3.Kxe4
 [3.Ke2 bietet noch letzte
 Rettungschancen Lxh1 4.Txh1
 Txg3 5.Tf1 Te3+ 6.Kf2 Txd3
 7.Dg5-+]
3...Txg3 4.Thg1 Da2 5.Txg3 Dxd2
6.Tf1
 [6.Kf3 ändert nichts mehr Dxd3+
 7.Kf2 Dc2+ 8.Kg1 Dxb1+ 9.Kf2
 Dc2+ 10.Kg1 d3 11.Kh1 d2 12.Tg1
 d1D 13.Txd1+ Dxd1+ 14.Kg2 e4
 15.Kf2 Df3+ 16.Kg1 h4 17.b6 h3
 18.Kh2 Dg2#]
6...h4 7.Tgf3
 [7.Tf8 ändert nichts am Ausgang der
 Partie hxg3 8.Kf3 Df2+ 9.Kg4 Dxf8
 10.Kxg3 Df4+ 11.Kg2 Dd2+ 12.Kf1
 Dxd3+ 13.Kg2 De3 14.Kh1 d3
 15.Kg2 d2 16.Kf1 d1D+ 17.Kg2
 Ddg1#]
7...Dg2
 [7...Dg2 8.b6 h3 9.T1f2 Dg6+
 10.Tf5 exf5+ 11.Txf5 Dg4+ 12.Tf4
 Dxf4#]
0-1

1349

□ Player A
 ■ Player B

Budapest

[Houdini 1.5a w32 (5s)]

1984

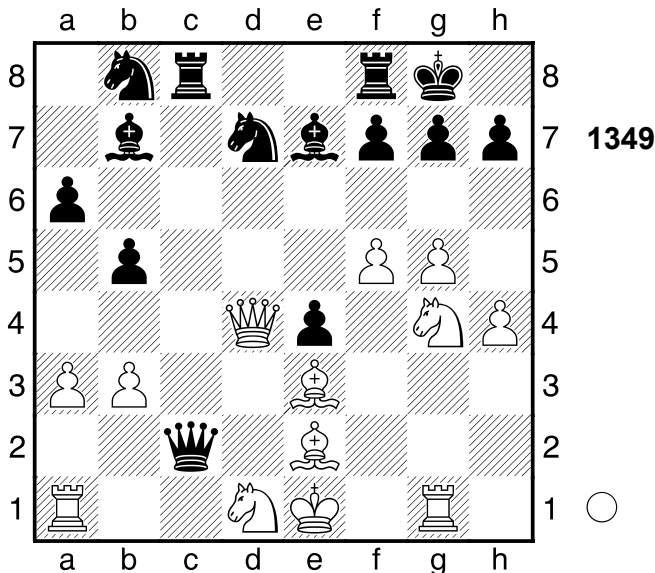

- 1.Sh6+!** Räumung: g4 **1...Kh8**
 [1...gxh6 2.gxh6+ Mattangriff Räumung]
- 2.Dxg7+!!** Mattangriff **2...Kxg7**
 [2...Kxg7 3.Ld4+ Mattangriff]
- 3.Ld4+ Lf6**
 [3...Se5 holt die Kuh nicht vom Eis 4.Lxe5+ f6 5.gxf6+ Kh8 6.fxe7+ Tf6 7.Lxf6#]
- 4.gxf6+ Kh8 5.Tg8+!!** Mattangriff
- 5...Txg8**
 [5...Txg8 6.Sxf7# Mattangriff]
- 6.Sxf7#**
1-0

1350

□ Player A
 ■ Player B

Oakham

[Houdini 1.5a w32 (5s)]

1984

(Diagramm 1350)

- 1...Txc4 2.Dxc4 Le5 3.h3??**

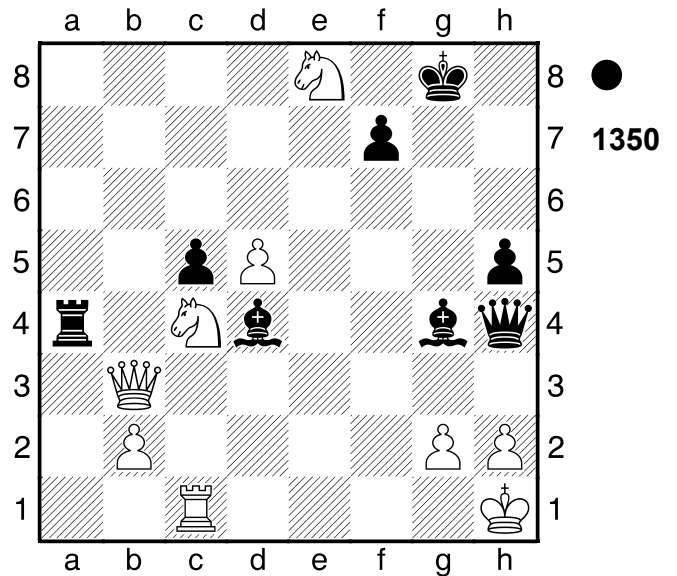

führt zu weiterem Ungemach

- [3.Sf6+ Dxf6 4.Te1f]
- 3...Dg3-+ 4.Kg1**
 [4.Sf6+ hilft allerdings auch nicht Kh8 (4...Lxf6?! 5.Dxc5 Lf5 6.Da3-+) 5.Sxg4 hxg4-+]
- 4...Ld4+ 5.Kh1**
 [5.Dxd4 cxd4 6.Sf6+ Kf8 7.Tf1 Lxh3 8.Tf2-+]
- 5...Lf3!** Mattangriff
 [5...Lf3 6.Sf6+ Kh8 7.gxf3 Dxh3#]
- 0-1**

1351

□ Player A
 ■ Player B

Polen

[Houdini 1.5a w32 (5s)]

1984

(Diagramm 1351)

- 1.Dh6 Lf6 2.Tg3 Tfd8 3.Txd8+ Dxd8**
 [3...Sxd8?? 4.g5 Lh8 5.Th3 gxf5 6.Dxh7+ Kf8 7.Dxh8+ Ke7 8.Df6+ Kd7 9.Lxf5+-]
- 4.Th3 gxf5 5.gxf5 Lxa2??**
 es war sowieso egal
 [5...Sd4 6.Tg3+ Kh8 7.Lxd4 Ld5 8.Lxd5 exd4 9.Lxf7 De7+-]
- 6.Tg3+ Kh8 7.Lb6 De7**

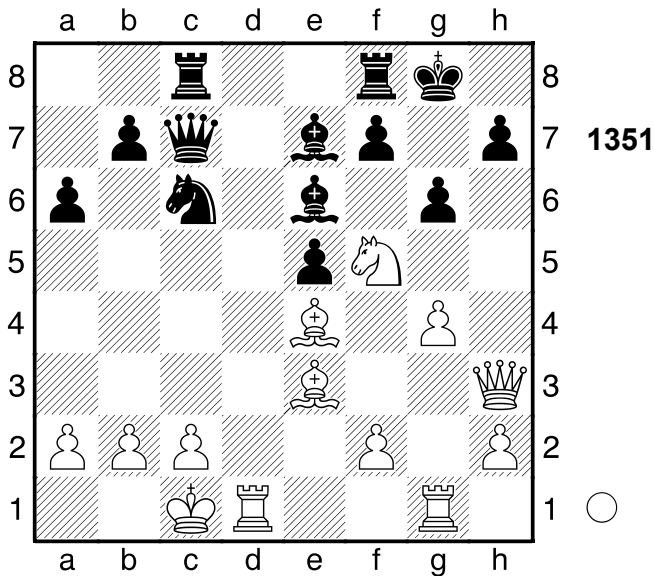

[7...Tc7 die letzte Gegenchance
8.Lxc7 De7+-]

8.Lc5!! Mattangriff **8...Dd8**

[8...Dxc5 9.Dxf6# Mattangriff]

[Δ8...-- 9.Lxe7 Mattdrohung]

9.Lf8!! Mattangriff

[9.Lf8 Lg5+ 10.Txg5 Dxg5+
11.Dxg5 Txf8 12.f6 Tg8 13.Dh6
Tg1+ 14.Kd2 Kg8 15.Lxh7+ Kh8
16.Lg6+ Kg8 17.Dg7#]

1-0

1352

□ Player A

■ Player B

Bayamo

[Houdini 1.5a w32 (5s)]

1984

(Diagramm 1352)

1.f6 h5

[1...Te8 2.Tfe1 h5 3.Df4±]

2.d6

[2.Se4!? e6 3.d6+-]

2...exd6??

[2...e6 3.Se4 Kh7+-]

3.Tf5!!+- Mattangriff

[3.Tf5 Te8 4.Txh5 Dxf6 5.Dxf6
gxh5 6.Dg5+ Kf8 7.Dxh5+-]

1-0

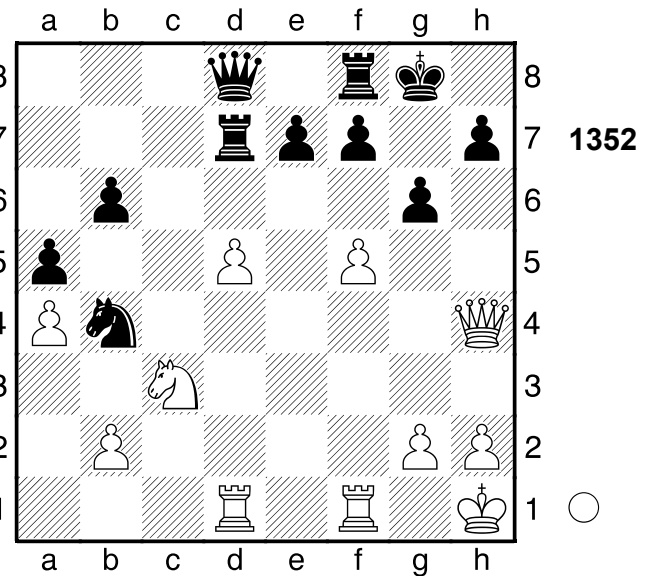

1353

□ Player A

■ Player B

[Houdini 1.5a w32 (5s)]

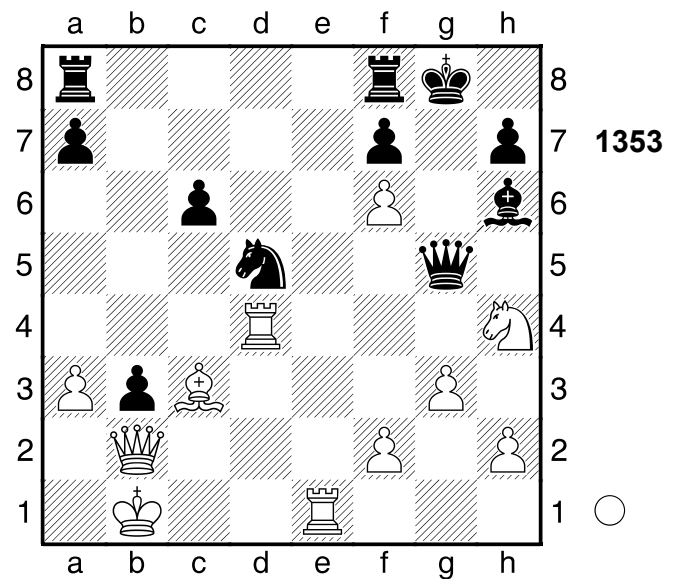

1.Te5 Sxc3+

[1...Dxe5?? zu gefräßig 2.Tg4+ Dg5
3.Sf5+- (3.Txg5+ Lxg5 4.Sf3
Lh6+-)]

2.Dxc3 Dxe5

[2...Dxf6 die letzte Gegenchance
3.Sf5 Lg7+-]

3.Tg4+ Dg5 4.Sf5

[4.Txg5+ Lxg5 5.Sf5 Tfd8+-]

4...Kh8 5.Txg5 Lxg5 6.f4 Lxf4

[6...Lh4 verlängert das Leiden
7.Sxh4 Tac8+-]

7.gxf4 Tab8 8.Sh6

[8.Sh6 Tbd8 9.Dg3 Td1+ 10.Kb2
Td2+ 11.Kc3 Tc2+ 12.Kxb3 Tg2
13.Dxg2 Tb8+ 14.Kc4 Tb4+
15.axb4 a5 16.Sxf7#]

1-0

1354

□ **Player A**

■ **Player B**

Jugoslawien

1984

[Houdini 1.5a w32 (5s)]

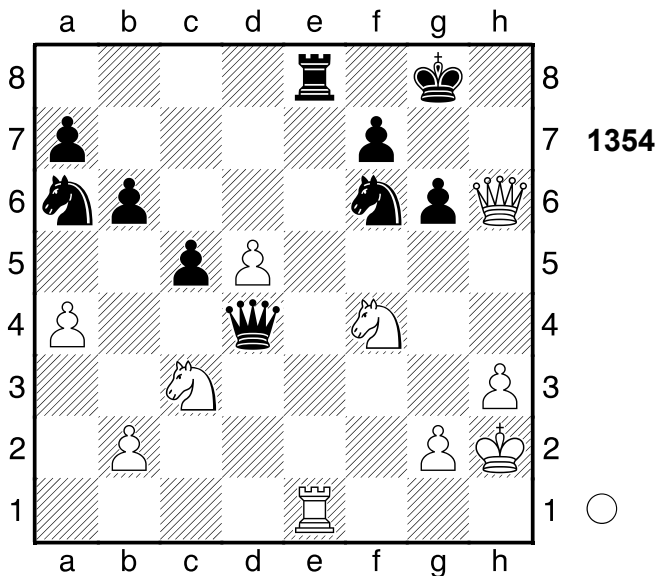

1.Sb5 Weiß droht Materialgewinn:
Sb5xd4 **1...Dd2??**

[♖1...Dxb2 hätte die Partie gerettet
2.Se6 Sg4+ (2...Sxd5
wird schließlich Matt 3.Sg5 Dxg2+
4.Kxg2 Sf4+ 5.Kf3 Te3+ 6.Txe3
Se6 7.Dh7+ Kf8 8.Dxf7#) 3.hxg4
Dh8 4.Dxh8+ Kxh8 5.Sxc5 Txe1
6.Sxa6 Td1+-]

2.Te6+- Sg4+

[2...Txe6 ist noch eine dünne
Chance 3.dxe6 Se8 (3...Dxb2
4.Sd6 Sg4+ 5.hxg4 fxe6 6.Dxg6+
Dg7 7.Dxe6+ Kh7 8.Sh5 Sc7
9.Sf6+ Kh6 10.Sf7+ Kg6 11.Se5+
Kh6 12.Df5 Dh7 13.Dxh7+ Kg5

14.Df5+ Kh4 15.Dh5#) 4.exf7+
Kxf7 5.Dxg6+ Kf8 6.Dh6+ Kg8
7.De6+ Kf8 8.Sg6+ Kg7 9.Dxe8
Dg5+-]

**3.hxg4 fxe6 4.Dxg6+ Kf8 5.Df6+
Kg8 6.Sh5**

[6.Sh5 Te7 7.Dxe7 Dh6 8.dxe6 c4
9.Dd8+ Kh7 10.Dd7+ Kg8 11.e7
Dxh5+ 12.gxh5 Sc7 13.Sxc7 Kf7
14.e8D+ Kf6 15.Dee7#]

1-0

1355

□ **Player A**

■ **Player B**

UdSSR

1984

[Houdini 1.5a w32 (5s)]

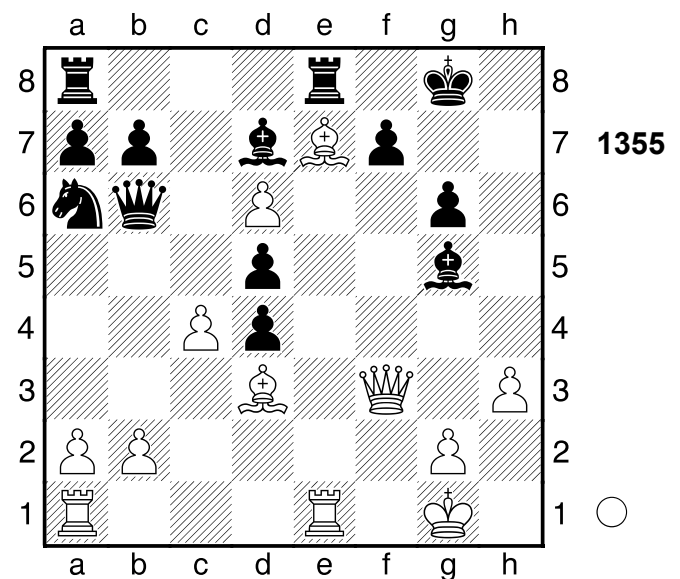

1.Lxg6 fxc6 2.Dxd5+ Kg7??

führt zu weiteren Sorgen

[♖2...Kh7 3.Lxg5 d3+ 4.Kh2
Dxb2=]

3.Dxg5+- d3+

[3...Dxb2 4.Df6+ Kh7 5.Lf8 Df2+
6.Dxf2 Txf8 7.Te7+ Kg8 8.Dh4 Tf7
9.Txf7 Kxf7 10.Dh7+ Kf8 11.Dxg6
Lf5 12.Tf1 Sc7 13.Txf5#]

4.Kh2 Lf5 5.Te5 Df2 6.Df6+ Kg8

7.d7! Ablenkung: f5 **7...Df4+**

[7...Lxd7 8.Dxg6+ Mattangriff
Ablenkung]

[Δ7...-- 8.dxe8T+ Materialgewinn]

8.Kh1 Sc7

[8...Sc5 wäre gleichermaßen fruchtlos 9.Txc5 (≤9.Lxc5 Dxe5 10.dxe8T+ Txe8 11.Dxe5 Txe5̄) 9...d2 10.Te5+-]

9.dxe8D+ Sxe8

[9...Txe8 hilft auch nicht mehr 10.Ld6 Txe5 11.Lxe5 Dh6 12.Dd8+ Se8 13.Dxe8+ Df8 14.Dxf8+ Kxf8+-]

10.Df8+ Kh7 11.Lf6

[11.Lf6 g5 12.Te7+ Kg6 13.Dg8+ Sg7 14.Df7+ Kh6 15.Lxg7+ Kh7 16.Lf8+ Kh8 17.Dg7#]

1-0

1356

□ Player A

■ Player B

UdSSR

1984

[Houdini 1.5a w32 (5s)]

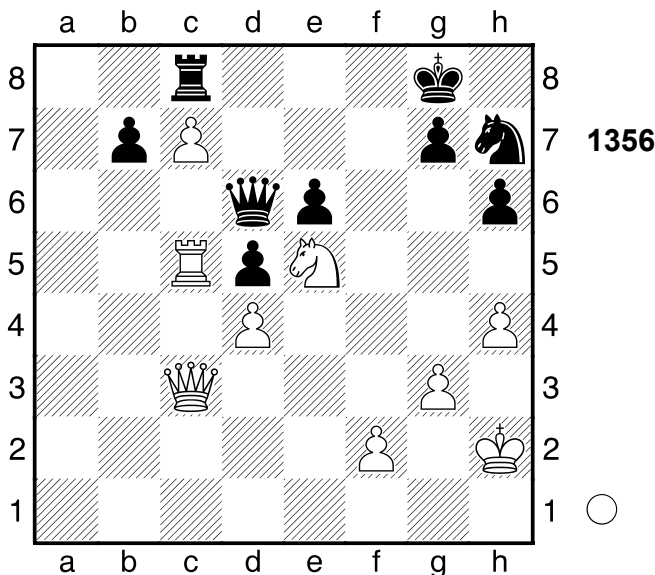

1.Da1 Db6?? und es geht weiter bergab

[Δ1...Txc7 2.Da8+ Sf8±]

2.Da8+- Txa8 3.c8D+ Txc8 4.Txc8+ Sf8 5.Txf8+! ist die schöne

Entscheidung **5...Kh7??** auch bessere Züge hätten die Partie nicht gerettet.

[5...Kxf8 6.Sd7+ Ke7 (6...Ke8

7.Sxb6 Kombination; 6...Kf7 7.Sxb6 Kombination; 6...Kg8 7.Sxb6 Kombination) 7.Sxb6 Kombination]

6.h5 g5

[6...Db4 hätte noch versucht werden können 7.Sg6 Dxf8 8.Sxf8+ Kh8 9.Sxe6 Kg8+-]

7.hxg6+ Kg7 8.Tf7+ Kg8??

der letzte Fehler

[8...Kh8 9.Sg4 Dxd4 10.Th7+ Kg8 11.Sxh6+ Kf8 12.Tf7+ Ke8+-]

9.Sg4

[9.Sg4 Dc5 10.Sxh6+ Kh8 11.Th7#]

1-0

1357

□ Player A

■ Player B

UdSSR

1984

[Houdini 1.5a w32 (5s)]

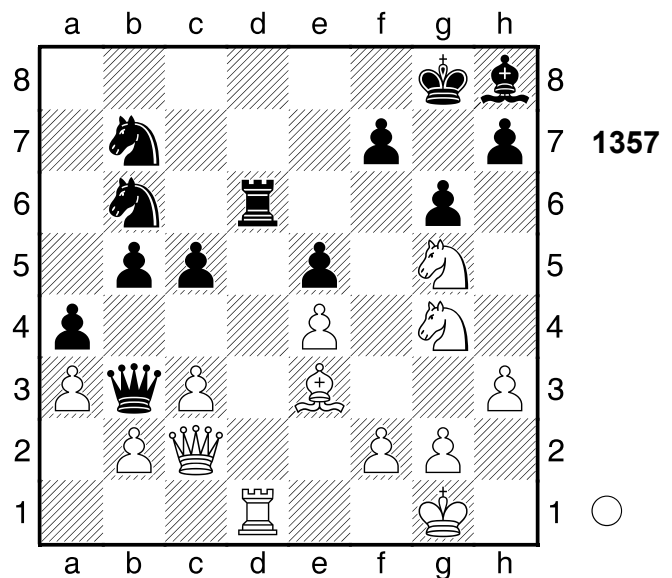

1.Txd6 Dxc2

[1...Sxd6!? 2.Dd3 Sbc8 3.Lxc5+-]

2.Txb6 Dd1+

[2...Dxb2 3.Txb7 Dxa3 4.Sh6+ Kf8 5.Shxf7+-]

3.Kh2 Dd7

[3...Sd8 4.Lxc5 h5+-]

4.Sh6+ Kf8 5.Sxh7+

[Δ5.Sgxf7 entschiede die Partie

sofort Dc7 6.Ta6+-]
5...Kg7± 6.Sf6 Dc8 7.Shg4 Kf8
8.Sxe5
 [8.Lg5 Lxf6 9.Lxf6 Dc7+-]
8...Lxf6± 9.Txf6
 [9.Txf6 Sd8 10.Lf4±]
1-0

1358

□ Player A

■ Player B

Kecskemet

1983

[Houdini 1.5a w32 (5s)]

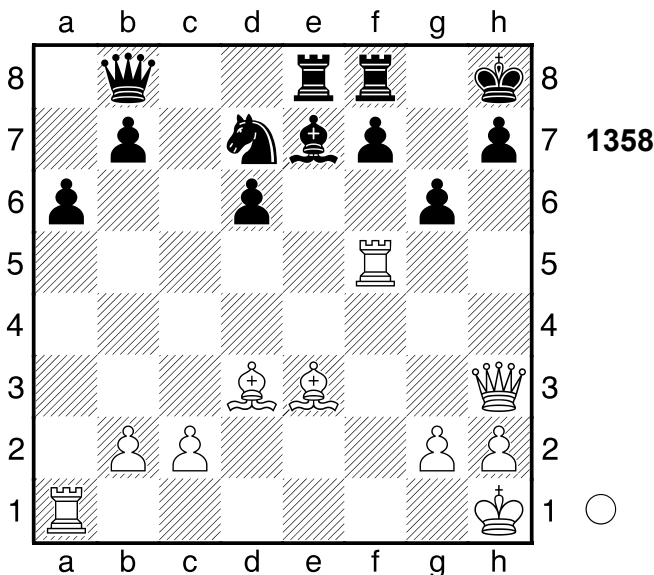

1.Th5

[♖1.Dh6 und nichts geht mehr Lg5
A) ≤2.Dxg5 f6 (2...gxf5
 wird schließlich Matt 3.Dxf5 Te4
 4.Lxe4 Kg7 5.Tf1 Sf6 6.Lh6+
 Kxh6 7.Dxf6+ Kh5 8.Lf3#) 3.Dh4
 gxf5 4.Lxf5 Te7♞;
B) 2.Lxg5?! f6±;
C) 2.Ld4+ Se5 3.Txg5+-]

1...Sf6±

[1...gxh5 2.Ld4+ f6 3.Dxh5+-
 (3.Dxd7 wäre hingegen schwach,
 denn Dc8 4.Dxc8 Txc8♞)]

2.Ld4 Kg8

[2...gxh5?? 4 wird durch Matt
 widerlegt in 3.Dxh5 h6 4.Lxf6+ Lxf6
 5.Dxh6+ Kg8 6.Dh7#]

3.Tf5 Dd8?? der Druck provoziert den entscheidenden Fehler

[3...Dc8 4.Dh6 gxf5 5.Dg5+ Kh8
 6.Lxf5 Dc5 7.Lxc5 dxc5+-]

4.Dh6 d5 5.Lxf6 Lxf6 6.Th5!!

Ablenkung: g6

[6.Th5 Te1+ 7.Txe1+-]

1-0

1359

□ Player A

■ Player B

Fernpartie

1983

[Houdini 1.5a w32 (5s)]

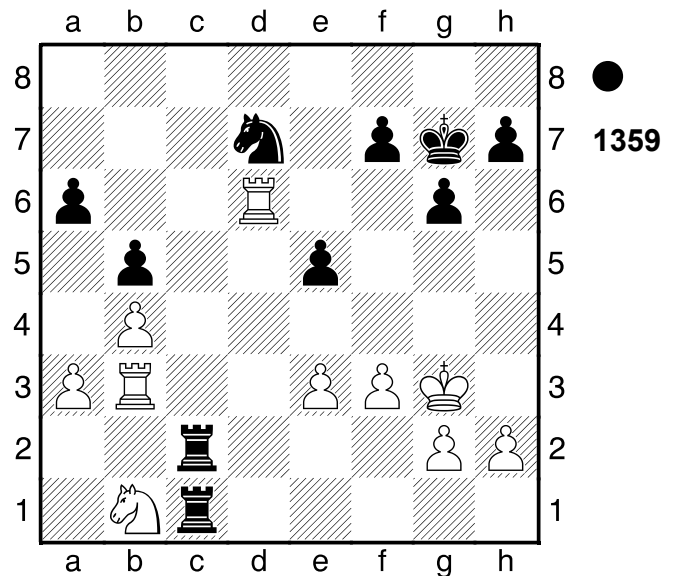

1...Sb6 2.Tc3

[2.Txb6 Tg1 3.Kh3 Tgxc2 4.f4
 Txh2+ 5.Kg3 e4 6.f5 g5 7.Tb2
 Txb2 8.Sd2 Tbx d2 9.Tg6+ hxg6
 10.f6+ Kxf6 11.a4 Tdg2#]

2...Txc3

[♜2...Sc4!? 3.Tdd3 Sxa3 4.Txa3
 Txb1+-]

3.Sxc3♞ Sc4 4.Td3 Sb2 5.Td2 Txc3

6.Txb2 Txe3

0-1

1360

□ Player A

■ Player B

UdSSR

1983

[Houdini 1.5a w32 (5s)]

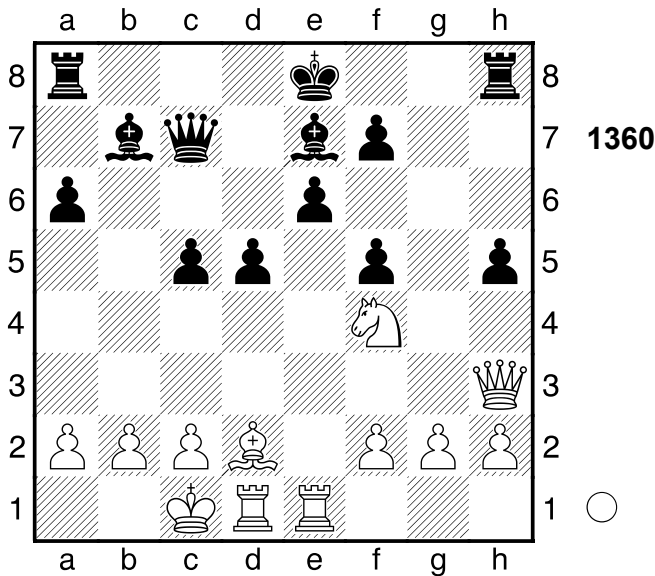

1.Txe6

[Nachteilig ist 1.Sxh5 0-0-0?]]

1...fxe6 2.Sxe6 Schwarz gewinnt einen Turm. Weiß verhindert die kurze Rochade. 2...Dc6??

[Δ2...Dd6 war der einzige Versuch
3.Dxf5 Kd7 4.Sxc5+ Kc6=]

3.Dxf5+- a5

[3...Tg8 4.Te1 d4 5.Dxh5+ Kd7
6.Df5+-]

4.Te1 Ta6

[4...Tg8 ist noch eine Idee 5.Lg5
Txg5 6.Sxg5 Dd7 7.Df7+ Kd8
8.Se6+ Kc8 9.Dg8+ Ld8 10.Sxd8
Kc7 11.Se6+ Kb6+-]

5.Lg5 Lc8 6.Dg6+ Kd7 7.Lxe7 Dxe6

8.Txe6

[8.Txe6 Txe6 9.Dg7+-]

1-0

1361

□ Player A

■ Player B

Manchester

1983

[Houdini 1.5a w32 (5s)]

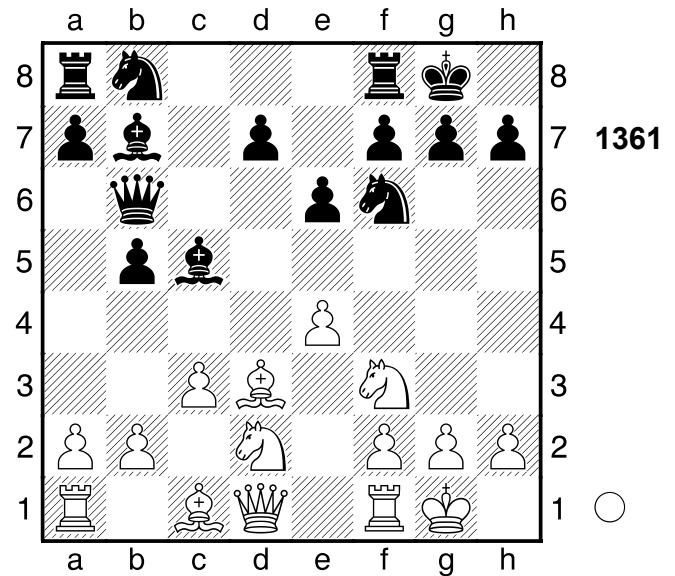

1.e5 Weiß droht Materialgewinn: e5xf6

1...Sd5?? vergrößert seine Probleme
[1...Sg4 2.Lxh7+ Kh8 3.Sd4±]

2.Lxh7+± Kxh7??

[Δ2...Kh8± war noch möglich]

3.Sg5+- Kg6 4.Dg4 f6 5.De4+ f5

6.Dh4 Sf6 7.exf6 Sa6

[7...Kxf6 macht keinen großen
Unterschied 8.Sdf3 Sc6 9.b4+-]

8.fxg7 Kxg7

[8...Tg8 ändert den Lauf der Dinge
nicht 9.Sdf3 Lxf3 10.Sxf3+-]

9.Dh7+ Kf6 10.Dxd7

[10.Dxd7 Dc6 11.Sh7+ Kg6 12.Sf3
Dxd7 13.Sxf8+ Lxf8 14.Se5+ Kh7
15.Sxd7+-]

1-0

1362

□ Player A
 ■ Player B

Kuba

1983

[Houdini 1.5a w32 (5s)]

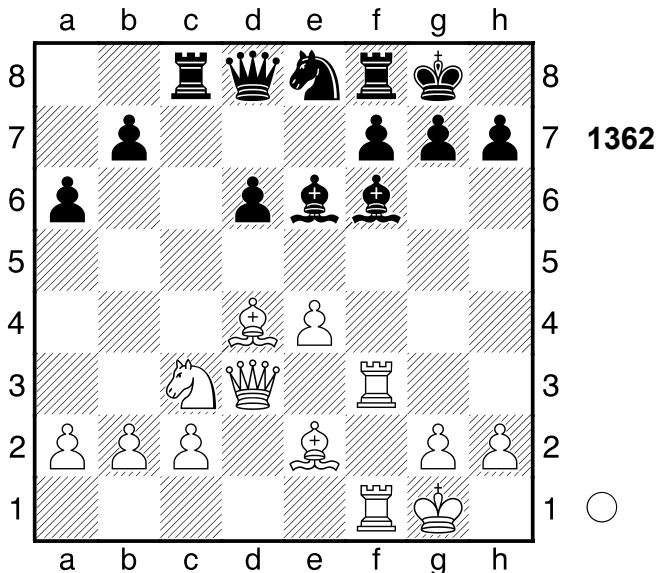

1.Txf6 gxf6

[1...Sxf6 2.Txf6! Rumms! Tc4 3.Tf2+-]

2.De3

[2.Dg3+!? lässt dem Gegner kaum Chancen Kh8 3.Txf6 Dxf6 (3...Sxf6?? 4.Dg5+-) 4.Lxf6+ Sxf6+-]

2...Da5

[♖2...Tc5 3.Lxc5 dxc5 4.Dxc5 Kg7+-]

3.Sd5 Lxd5

[3...Txc2?? 4 führt zum Matt in 4.Dg5+!! Ablenkung: f6 Kh8 5.Lxf6+ Sxf6 6.Dxf6+ Kg8 7.Se7#]

4.Dg3+ Kh8 5.Txf6 Weiß droht Matt

[5.exd5?! wäre weniger gut Tg8 (≤5...Txc2 6.Txf6 Dd2 7.Dg4±) 6.De3 Dxd5= (6...Txc2? übersieht 7.Txf6 Sg7 8.Ld3+-)]

5...Sg7?? danach kann Schwarz alle Träume begraben

[5...Dd2 6.Ld3 Sg7 7.exd5 Dc1+ 8.Tf1 Dh6+-]

6.exd5+- Txc2

[6...Dd2 würde die Partie

unwesentlich verlängern 7.Ld3 Dc1+ 8.Tf1 Dh6+-]

7.Th6 f6 8.Dg6

[8.Dg6 De1+ 9.Lf1 Kg8 10.Dxh7+ Kf7 11.Txf6+ Ke8 12.Dg6+ Kd7 13.Txf8 De7 14.Dg4+ Se6 15.dxe6+ Kc7 16.Tf7 Dxf7 17.exf7 Kc6 18.f8D Tc5 19.De4+ Kc7 20.Da8 d5 21.De7+ Kc6 22.Daxb7#]

1-0

1363

□ Player A
 ■ Player B

Tiblissi

1983

[Houdini 1.5a w32 (5s)]

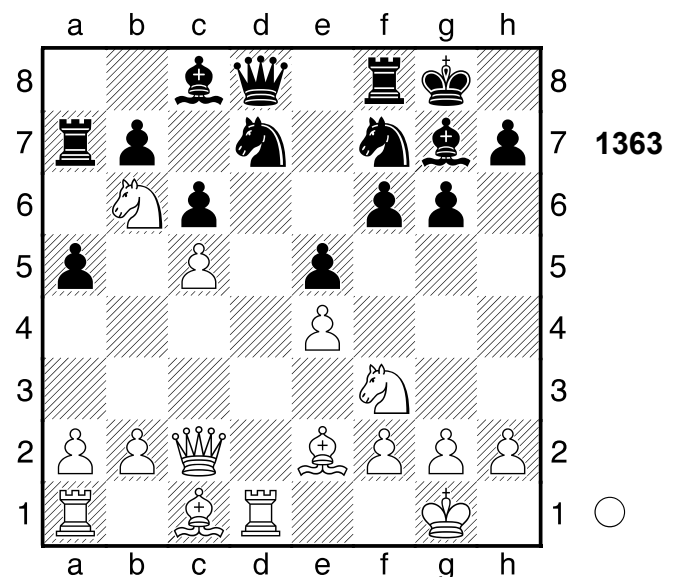

1.Sg5! macht alles klar 1...Sxg5

[1...fxg5 2.Lg4 Kombination]
 [1...Sxg5 2.Lxg5 fxg5 3.Lc4+ Tf7 (3...Kh8 4.Le6 Kombination) 4.Db3 Hinlenkung Fesselung]

2.Lg4 f5

[♖2...Sf7 3.f3 f5 4.exf5 e4 5.fxg6 Sfe5 6.Le6+ Kh8 7.Dxe4 Te8+-]

3.exf5 h5 4.f6! Ablenkung: d7

[4.fxg6?! ist naheliegend und schlecht hxg4 5.Lxg5 Dxg5 6.Sxc8 Txc8 7.Txd7 Tf8̄]
 [4.Sxc8?! Dxc8 5.f6 hxg4 6.fxg7

- Sh3+ 7.gxh3 Kxg7 8.hxg4 Sf6±]
4...hxg4?? das letzte Eigentor
 [4...Sxf6 5.Dxg6 Abzugsangriff
 (5.Txd8 Ablenkung Fesselung;
 5.Lxg5 Unterbrechung Hinlenkung;
 5.Lxc8 Räumung)]
 [4...Dxf6 5.Db3+ Hinlenkung
 Doppelangriff (5.Lxd7
 Abzugsangriff; 5.Sxd7 Ablenkung)]
 [4...Txf6 5.Db3+ Doppelangriff
 (5.Lxd7 Abzugsangriff; 5.Lxg5
 Unterbrechung Hinlenkung)]
 [4...Lxf6 5.Dxg6+ Doppelangriff
 (5.Lxd7 Abzugsangriff; 5.Db3+
 Hinlenkung)]
5.Lxg5
 [5.fxg7?! ist sichtlich schlechter Tf7
 6.Sxc8 Sh3+ 7.gxh3 Dxc8+-]
5...De8 6.Dc4+ Tf7
 [6...Kh8 ist vielleicht ein
 Schwindelversuch 7.fxg7+ Kxg7
 8.Sxc8 Dxc8 9.Dxg4 Sxc5+-]
7.fxg7 Kxg7
 [7...a4 hilft allerdings auch nicht
 8.Td6 Sxb6 9.cxb6+-]
8.Sxc8 Dxc8 9.Dxg4
 [Δ9.Lh6+! ist der schnellste Weg
 Kxh6 10.Dxf7 Sf8+-]
9...Ta8
 [9...b5 ändert den Lauf der Dinge
 nicht 10.Td6 Dh8 11.De4+-]
10.Dh4 Kg8
 [10...De8 11.Td6 Sf8 12.Lf6+ Txf6
 13.Dxf6+ (13.Txf6?! Dd8 14.Txf8
 Dxh4 15.Txa8 Db4=) 13...Kg8
 14.Te1+-]
11.Td6 Sf8
 [11...Tg7 macht keinen großen
 Unterschied 12.Tad1 De8 13.Dc4+
 Df7 14.Dxf7+ Txf7 15.Txd7+-]
12.Td8
 [12.Td8 Dxd8 13.Lxd8+-]
1-0

1364□ **Player A**■ **Player B**

UdSSR

1983

[Houdini 1.5a w32 (5s)]

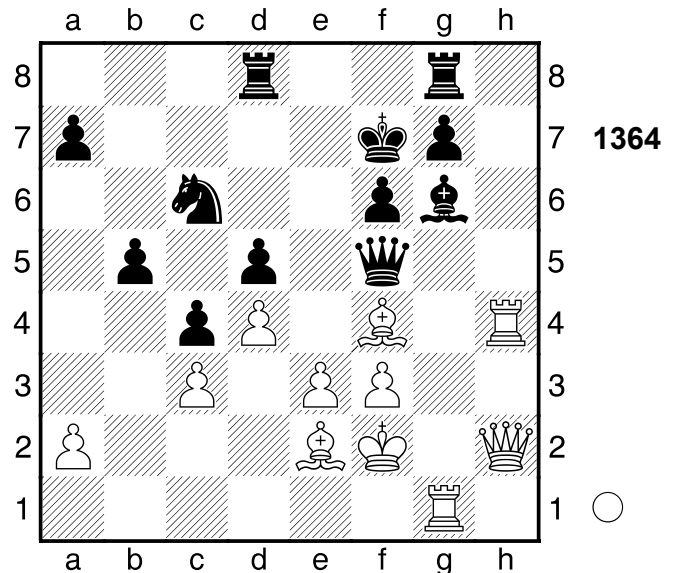
**1.e4 dxe4 2.fxe4 Dxe4 3.Txg6****Tde8??** ein Fehler, doch es war nicht
viel zu retten

[3...Df5+-]

4.Le5 Dc2 5.Tf4 Sxe5 6.dxe5 Txe5[6...Dxg6 wäre noch eine kleine
Chance 7.Lh5 Txe5 8.Lxg6+ Kxg6
9.Dg2+ Tg5 10.De4+ Kf7 11.Db7+
Kg6+-]**7.Tfxf6+!!** Ablenkung: g8 **7...gxf6****8.Dh7+ Ke6 9.Dxg8+ Kf5**[9...Kd6 hilft auch nicht mehr
10.Dd8+ Kc5 11.Dd4+ Kc6
12.Txf6+ Te6 13.Txe6+ Kc7
14.Dd6+ Kc8 15.Dc6+ Kb8
16.Te8#]**10.Tg5+!** Mattangriff **10...fxg5**

[10...fxg5 11.Df7+ Mattangriff]

11.Df7+ Ke4 12.Df3#**1-0**

1365

□ **Player A**
 ■ **Player B**

Melbourne

1983

[Houdini 1.5a w32 (5s)]

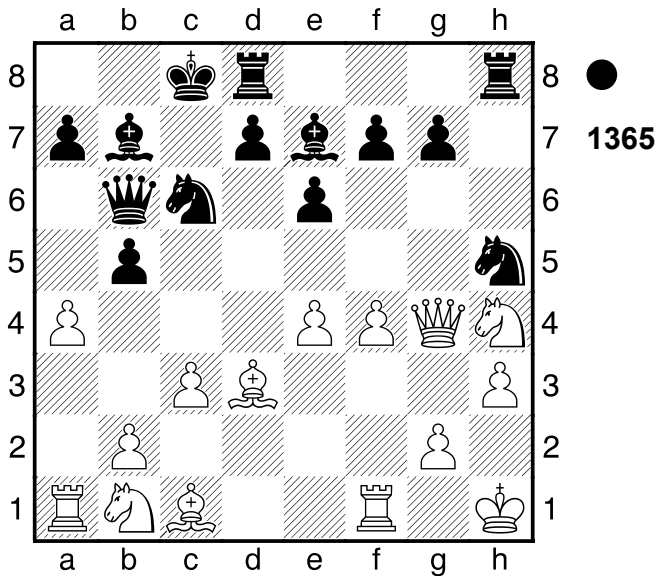

1...f5 2.exf5 Se5?? wirft den Vorteil weg

[2...Lxh4 3.Dxh4 Se5 4.fxe5 Sf4 $\bar{7}$]

3.fxe5 \pm Lxh4 4.a5?? gibt den Vorteil aus der Hand

[4.Dxh4 Sf4

A) \leq 5.Dxf4 Txb3+ 6.Dh2 Tdh8 (6...Txb2+ 7.Kxb2 Th8+ 8.Kg3 $\bar{7}$) 7.Lf4 De3 8.Tf3 Lxf3 9.Sd2 Dxf4 10.Kg1 De3+ 11.Kf1 Txb2 12.Sxf3 Th1+ 13.Sg1 Txg1#;

B) 5.Txf4 Txb4 6.Txb4 $\bar{7}$]

4...Sg3+ $\bar{7}$ 5.Dxg3 ob er will oder nicht, Weiß muss Material hergeben **5...Lxg3**

[5...Lxg3 6.axb6 axb6 7.Kg1 Kombination]

[Δ 5...-- 6.Dxh4 Drohung Txb4 7.Lg5 Hinlenkung Doppelangriff (7.axb6 Zwischenzug)]

6.axb6

[6.Lh6 nützt auch nichts mehr Txb6 7.axb6 Txb3+ 8.Kg1 Tdh8 9.gxh3 Txb3 10.Le4 Lxe4 11.Tf3 Lxf3 12.b7+ Kb8 13.fxe6 Th1#]

6...Txb3+ \pm 7.Kg1 Tdh8 8.gxh3 Txb3 [8...Txb3 9.Le4 Lxe4 10.b7+ Lxb7

11.Tf3 Lxf3 12.fxe6 Th1#]
0-1

1366

□ **Player A**
 ■ **Player B**

UdSSR

1982

[Houdini 1.5a w32 (5s)]

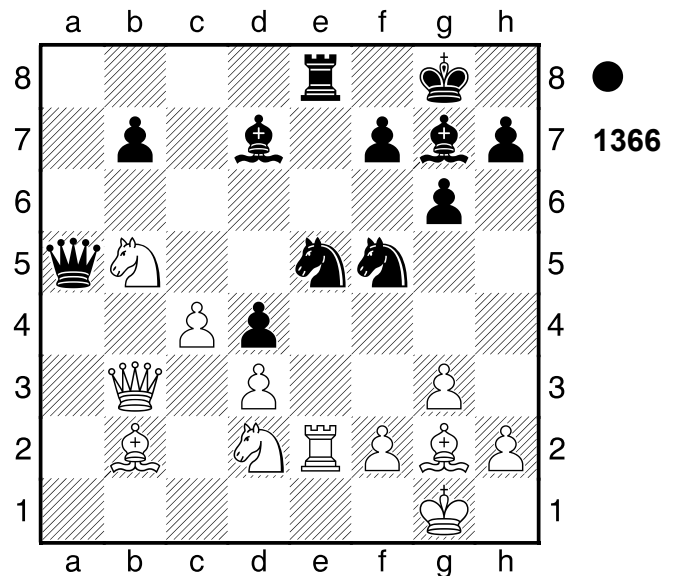

1...Sf3+ 2.Lxf3?? verschlechtert die Stellung weiter

[2.Sxf3 Txe2 3.Lf1 Te8-+]

2...Txe2 3.Lxe2?? Weiß verkürzt seine Leiden

[3.Sf1 Te1 4.Kg2-+]

3...Dxd2-+ 4.Lf1 Se3! Mattangriff 5.Da3

[5.fxe3 Dxe3+ Mattangriff]

5...h5

[5...De1 6.Da8+ Lf8 7.Da1 Sd1 8.Dxd1 Dxd1 9.Sc3 dxc3 10.g4 Lc6 11.h3 Df3 12.Kh2 Dxf2+ 13.Lg2 Dxg2#]

6.Lxd4?? das letzte Eigentor

[6.Lc1 De1 7.Lxe3 (7.fxe3?? Lh3 8.Da8+ Kh7 9.Dg8+ Kxg8 10.Ld2 Dxf1#) 7...dxe3 8.Da8+ Lf8 9.Da2-+]

6...Lxd4 7.Sxd4 De1 Schwarz hat Mattangriff **8.fxe3??** wild schwanken die Waagschalen...

[8.Da8+ Kh7 9.Dh8+ Kxh8 10.fxe3 Lh3 11.Sf3 Dxf1#]

8...Lh3

[8...Lh3 9.Df8+ Kxf8 10.Se6+ fxe6 11.d4 Dxf1#]

0-1

1367

□ **Player A**

■ **Player B**

Metz

1983

[Houdini 1.5a w32 (5s)]

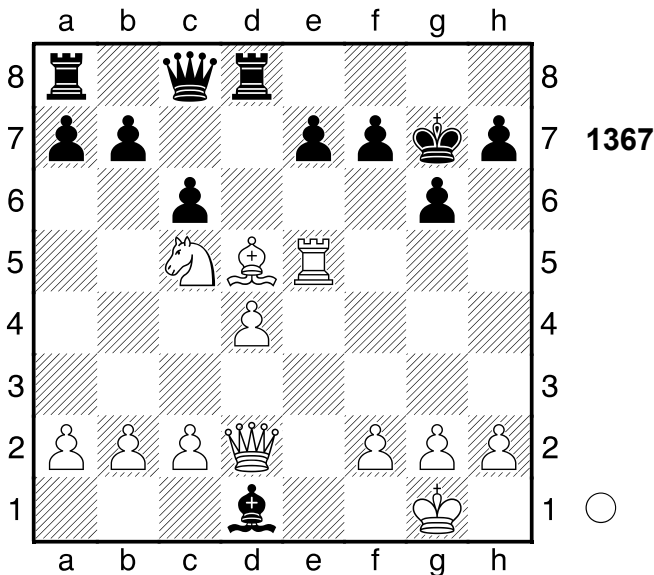

1.Lxf7

[1.Dxd1 scheitert an Txd5 2.Te4 e5 3.Txe5 Txe5 4.dxe5 Dd8+-]

1...Kxf7

[1...Tf8 lenkt vielleicht noch ab 2.Le6 Dc7+-]

2.Dh6

[2.Dxd1?! wäre hingegen schwach, denn Kg8±]

2...Th8

[2...Tg8 wäre gleichermaßen fruchtlos 3.Df4+ Df5 4.Txf5+ gxf5 5.Dxf5+ Ke8 6.Dxh7+-]

3.Df4+ Kg8

[3...Df5 ändert nichts am Ausgang der Partie 4.Txf5+ gxf5 5.Dxf5+ Ke8 6.Sxb7+-]

4.Txe7 Df8 5.De5 Lg4 6.Se4 Dh6

[6...Dxe7 ist ein letzter Versuch 7.Dxe7 Tf8 8.Sf6+ Txf6 9.Dxf6 Lf5 10.Dd8+ Kg7 11.Dc7+ Kg8 12.Db8+ Kg7 13.De5+ Kg8+-]

7.Sf6+ Kf8 8.Te8+

[8.Sxg4?! scheint erheblich schwächer Dc1+ 9.De1 Dxe1+ 10.Txe1 Td8=]

8...Txe8 9.Dxe8+ Kg7 10.De7#

1-0

1368

□ **Player A**

■ **Player B**

Budapest

1983

[Houdini 1.5a w32 (5s)]

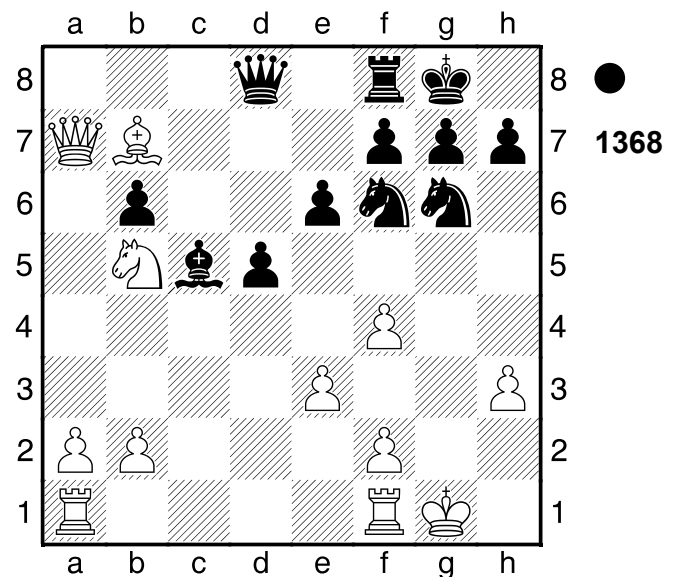

1...Sg4 2.hxg4 Dh4 3.Tfd1

[3.Sd4 Lxd4 4.Tfd1 (4.exd4?? Dxc4+ 5.Kh1 Dh3+ 6.Kg1 Sxf4 7.Dxb6 Dg2#) 4...Sxf4 5.Txd4 (≤5.exf4 Dxf2+ 6.Kh1 Dh4+ 7.Kg2 Dxc4+ 8.Kh2 Dxf4+ 9.Kh3 Df3+ 10.Kh2 Df2+ 11.Kh1 Le5 12.Td2 Dxd2 13.Kg1 Dh2+ 14.Kf1 Ld4 15.Ke1 Df2+ 16.Kd1 Le3 17.Da5 bxa5 18.a3 Dd2#) 5...Dxc4+ 6.Kf1 Dg2+ 7.Ke1 Dg1+ 8.Kd2 Dxf2+ 9.Kd1+-]

3...Dh3 4.Txd5 exd5 5.Lxd5 Sxf4!

Hinlenkung: f4

[5...Dxg4+?! ist sichtlich schwächer
6.Lg2=]

6.exf4

[6.exf4 Dxg4+ Hinlenkung
Doppelangriff]

[Δ6.-- Se2# Mattdrohung]

6...Dg3+ 7.Kh1??

[7.Lg2 Dxf2+ 8.Kh2 Dxf4+ 9.Kh3
Lf2 10.Dxf7+ Txf7 11.Te1 Dh6#]

7...Dh4+-+ 8.Kg2 Dxg4+ 9.Kf1 Dxf4

[9...Dxf4 10.Ke1 De5+ 11.Kd2
Dxb2+ 12.Kd1 Dxb5 13.Lxf7+ Txf7
14.Dxf7+ Kxf7 15.Kc2 Dc4+
16.Kd2 Dd4+ 17.Kc2 Dxa1 18.a4
Dd4 19.a5 Lb4 20.Kb3 Dc3+
21.Ka4 Dc4 22.axb6 Ld2+ 23.Ka3
Lc1#]

0-1

1369

□ Player A

■ Player B

Dubai

1983

[Houdini 1.5a w32 (5s)]

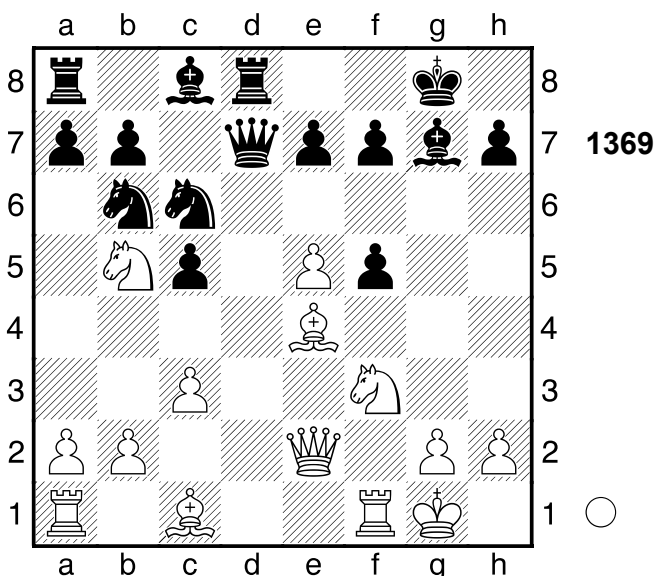

1.Sg5 fxe4

[1...e6 2.Lxc6 bxc6 3.Sd6±]

2.Dh5 Weiß droht Matt **2...Sxe5??**

[2...h6 3.e6 fxe6±]

**3.Dxh7+-+ Kf8 4.Sxf7 Sf3+ 5.gxf3
exf3**

[5...e3 würde die Partie
unwesentlich verlängern 6.Sxd8 Sc4
7.Se6+ Dxe6+-]

6.Sh6 Dd5 7.Txf3+!! Mattangriff.

7...Ke8

[7...Dxf3 8.Dg8# Mattangriff]

8.Sc7+

[8.Sc7+ Kd7

A) 9.Dxg7? ist einladend aus,

doch Dxf3 (9...Kxc7?

ist verführerisch, aber 10.Tf6

Dd1+ 11.Tf1+-) 10.Sxa8 Kc6+-

(10...Sxa8?! 11.Sg4 Kc7

12.Sf2=);

B) 9.Sxd5 Sxd5 10.Dxg7+-]

[8.Dxg7 Dxf3 9.Dg6+ Kd7+-]

1-0

1370

□ Player A

■ Player B

Fernpartie

1983

[Houdini 1.5a w32 (5s)]

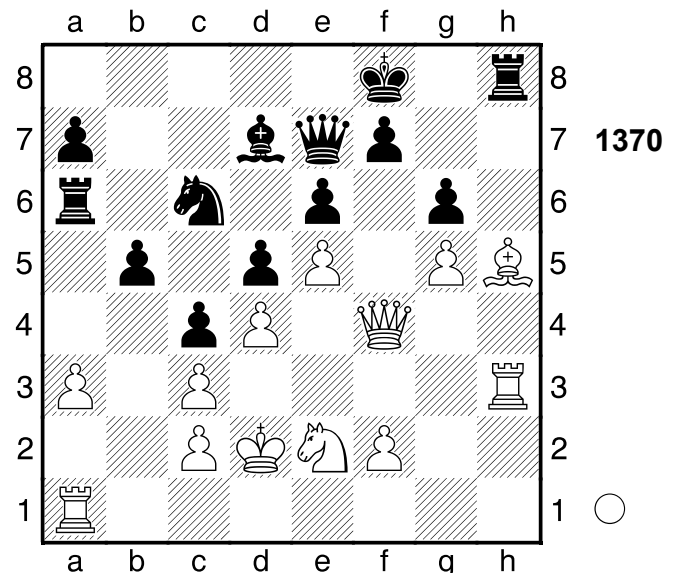

1.Tah1 Kg8

[1...Txh5 2.Txh5 gxh5 3.Txh5+-]

2.Dh2

[2.Dg4 Df8 (2...gxh5 geht nach
einigem Hin und Her immerhin Matt

3.Txh5 Txh5 4.Dxh5 f6 5.Dh8+ Kf7
6.g6+ Kxg6 7.Tg1+ Kf5 8.Dh3+

Ke4 9.Dg4#) 3.Lxg6 Txh3 4.Dxh3
Dg7 5.Lxf7+ Kxf7 6.g6+ Kg8+-
(6...Dxg6?? 7.Dh8+-)

2...Kf8

[2...Dxg5+ 3.Sf4 Kf8± (3...Txa3??
Schwarz schlägt einen vergifteten
Bauern 4.Tg1 Dxg1 5.Dxg1+-)]

3.Lxg6= Weiß droht Matt 3...Dxg5+??

[♖3...Tg8 war relativ besser 4.Th8
Dxg5+ (4...fxg6?? 3 ist Matt in
5.Txg8+ Kxg8 6.Dh8+ Kf7 7.Th7#)
5.f4 Dxg6+-]

4.f4+- Txh3 5.Dxh3

[5.fxg5?? Weiß denkt nur an das
Material Txh2 6.Txh2 fxg6+-]

5...Dxg6 6.Tg1 Df5

[6...Dxg1 ist noch eine Idee 7.Sxg1
Sd8 8.Dh8+ Ke7+-]

7.Dh6+ Ke7 8.Tg8

[8.Tg8 Le8 9.Sg3+-]

1-0

1371

□ Player A

■ Player B

Trnava

1983

[Houdini 1.5a w32 (5s)]

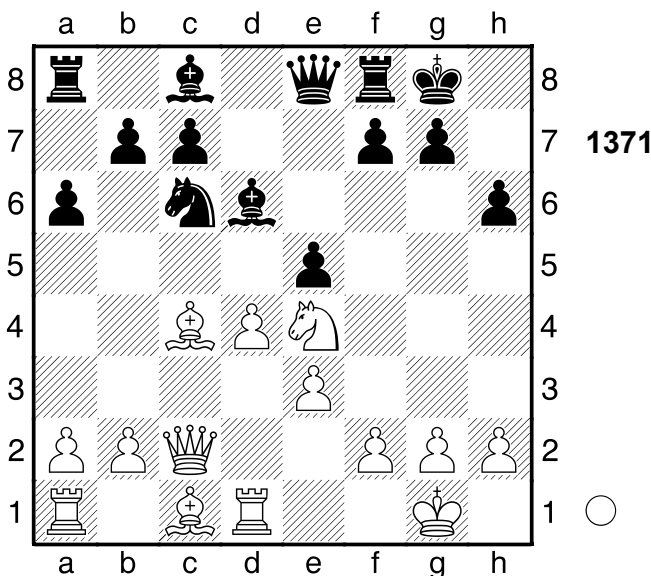

1.Sf6+ gxf6 2.Dg6+ Kh8 3.Dxh6+ Kg8 4.Dg6+ Kh8 5.Dxf6+ Kh7
[5...Kg8 6.e4 exd4 (6...Sxd4??

7.Lh6 Sf3+ 8.gxf3 De7 9.Dg7#)
7.Dg5+ Kh7 8.Dh4+ Kg8+-]

6.e4 exd4 7.Dh6+

[♖7.Dh4+ und Weiß gewinnt Kg8
8.Td3+-]

7...Kg8 8.f4 Se5?? es war sowieso
egal

[8...Sb4 9.Dg6+ Kh8 10.Dh5+
Kg8+-]

9.Dg5+-

[9.fxe5?! ist minderwertig Dxe5
10.Lg5 Dg7± (10...Dxe4 11.Ld3 f5
12.Lxe4 c6 13.Dxd6 fxe4 14.Dg6+
Kh8 15.Tf1 Lf5 16.Lf6+ Txf6
17.Dxf6+ Kg8 18.Txf5 Tc8 19.Dg6+
Kh8 20.Th5#)]

9...Kh7 10.Dh4+ Kg8?

[10...Kg7 11.f5 De6 12.Lxe6 fxe6
13.Lh6+ Kg8 14.fxe6 Lxe6
15.Dg5+ Kf7 16.Tf1+ Sf3+
17.Txf3+ Ke8 18.Lxf8 Lxf8
19.Txf8+ Kxf8 20.Tf1+ Lf5
21.Txf5+ Ke8 22.Dg7 Kd8
23.Tf8#]

11.fxe5 Dxe5 12.Td3 Le6

[12...Dxh2+ ist ein letzter Strohalm
13.Dxh2 Lxh2+ 14.Kxh2 Te8
15.Txd4 Le6 16.Lxe6 Txe6+-]

13.Tg3+ Dxg3 14.hxg3 Lxc4

15.Dg5+ Kh7 16.Dh5+ Kg7 17.e5

[17.e5 Th8 18.Dg4+ Kf8
19.Dxd4+-]

1-0

1372

□ Player A

■ Player B

Bagneux

1982

[Houdini 1.5a w32 (5s)]

(Diagramm 1372)

1.a5 Lxa5 2.Da4 Weiß droht
Materialgewinn: Da4xa5 **2...Lb6**
3.Lxe4 dxe4 Schwarz hat das

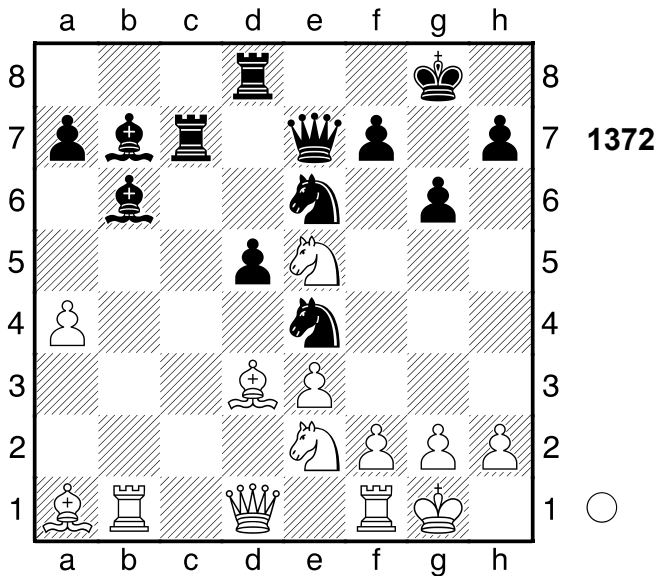

Läuferpaar. **4.Sg4 f5**

[Δ 4...h5!? und Schwarz spielt mit 5.Sf6+ Kf8=]

5.Lf6± De8 6.Sh6+ Kf8 7.Da3+ Lc5?

[Δ 7...Tc5!? 8.Lxd8 Dxd8±]

8.Da1 Tdd7 9.Lh4

[Δ 9.Le5 Tc6 10.Ld6+ Lxd6 11.Df6+ Tf7 12.Dh8+ (12.Sxf7?! Dxf7 13.Dxf7+ Kxf7 14.Txb7+ Tc7 15.Txc7+ Lxc7±; 12.Dxf7+?! Dxf7 13.Sxf7 La6 14.Sxd6 Txd6±) 12...Ke7 13.Txb7+ Tc7 14.Sxf7 Dxd8 15.Txc7+ (15.Sxh8?? Txb7 16.g4 fxg4+-) 15...Lxc7 16.Sxh8+-]

9...Tg7?? ein Ende mit Schrecken [Δ 9...Sg7±]

10.Df6+- Tcf7 11.Sxf7 Dxf7 12.De5 De8

[12...Lb6 ist vielleicht ein Schwindelversuch 13.Lf6 Kg8+-]

13.Sf4

[13.Sf4 Sxf4 14.Dxc5+ (14.exf4?! Lb6 15.Db2 Lc8±) 14...Kg8 15.exf4+-]

1-0

1373

□ **Player A**

■ **Player B**

Variante

[Houdini 1.5a w32 (5s)]

1983

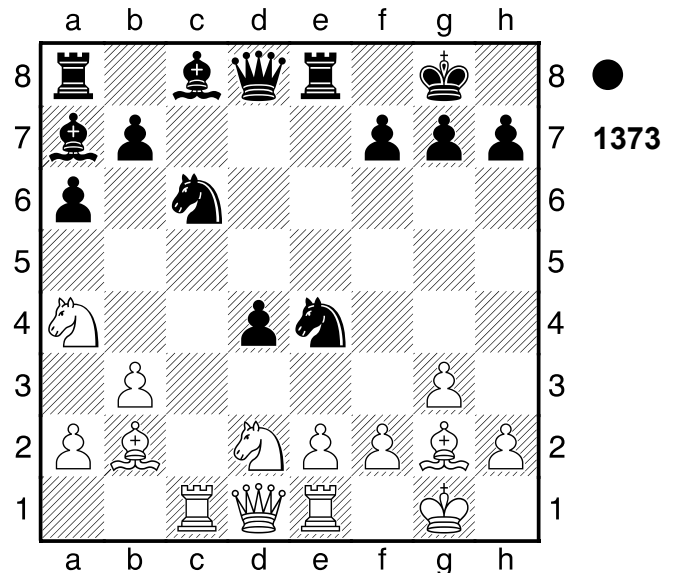

1...Sxf2

[1...Lf5 2.a3=]

2.Kxf2 Weiß gewinnt eine Figur **2...Se5**

[2...Sb4 3.Tc4 a5 4.Sc5±]

3.Kg1

[3.h3!? ist zu überlegen Dg5 4.Sf1±]

3...d3+ \bar{f} 4.e3??

[Δ 4.Sc5 war die einzige Möglichkeit, noch zu kämpfen dxe2 5.Dxe2=]

4...Lg4+- 5.Lf3

[5.Lxe5 lenkt vielleicht noch ab Lxd1 6.Tcxd1 Txe5 7.Sc4+-]

5...Sxf3+ 6.Sxf3 Lxe3+ 7.Kg2

[7.Txe3 wäre noch eine kleine Chance Txe3 8.Dd2 Txf3 9.Sc5+-]

7...d2

[7...d2 8.Tf1 dxc1D 9.Lxc1 Lxc1 10.Dxd8 Taxd8+-]

0-1

1374

□ Player A
 ■ Player B

Melbourne

[Houdini 1.5a w32 (5s)]

1983

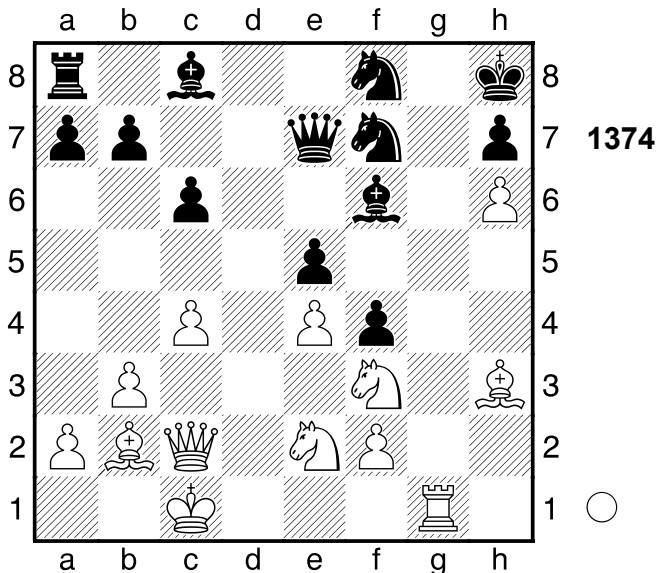

1.Sxf4 Sg5?

[Δ1...Lxh3 ist noch spielbar 2.Sxh3 Sxh6±]

2.Sxe5+- Sxh3 3.Sxh3 Lxh3 4.Dc3

Lg5+ 5.f4! Räumung: c3.

[5.f4 Kg8 6.Txg5+ Sg6 7.Dxh3 Kf8 8.Sxg6+ hxg6 9.h7 Kf7 10.Tf5+ Ke8 11.h8D+ Kd7 12.Tf7+ Kc7 13.c5 Txh8 14.Txe7+ Kb8 15.Dxh8#]

1-0

1375

□ Player A
 ■ Player B

Argentinien

[Houdini 1.5a w32 (5s)]

1983

(Diagramm 1375)

1.Lxh7+ Kxh7 Schwarz gewinnt eine

Figur **2.Dh5+ Kg8 3.Te3 f5 4.Th3**

Weiß hat Königsangriff **4...De8??**

[4...Dc7 5.Dg6 Ld8 6.Th6=]

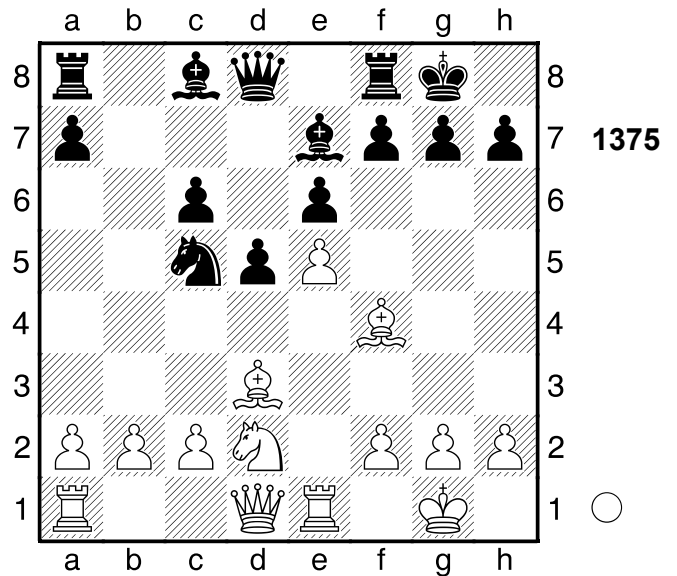

5.Dh7+ Kf7 6.Tg3 Tg8 7.Lh6 Lf8

8.b4 Sb7 9.Sf3 Sd8 10.Sh4

[10.c4 ginge schneller Ke7 11.Lg5+ Kd7 12.Dxg8 Sf7+-]

10...Tb8 11.Sg6

[Δ11.a3+- machte sofort alles klar]

11...Dd7±

[11...Txb4? funktioniert nicht 12.Sh8+ Ke7 13.Dxg8+-]

12.c3

[Δ12.a3 c5 13.Lg5 cxb4 14.Sf4+-]

12...Tb7?? führt zu weiterem Ungemach

[Δ12...a5 13.bxa5 Tb5±]

13.Lg5+- a6

[13...c5 nützt auch nichts mehr 14.Sf4 Ke8 15.Dxg8+-]

14.Sh4

[14.Sf4 und Weiß hätte es noch leichter Ke8 15.Dxg8 Df7+-]

14...Le7

[14...Ke8 ändert nichts mehr 15.Dxg8 Df7 16.Dh8+-]

15.Lh6 Dc7

[15...Ke8 bietet noch letzte Rettungschancen 16.Dxg8+ Lf8 17.Txg7 Dxg7 18.Lxg7 Txg7+-]

16.Lxg7

[16.Lxg7 Ke8 17.Dxg8+ Kd7 18.Lf6 Lxf6 19.exf6 Dxg3 20.hxg3+-]

1-0

1376

□ Player A
 ■ Player B

Trnava

1983

[Houdini 1.5a w32 (5s)]

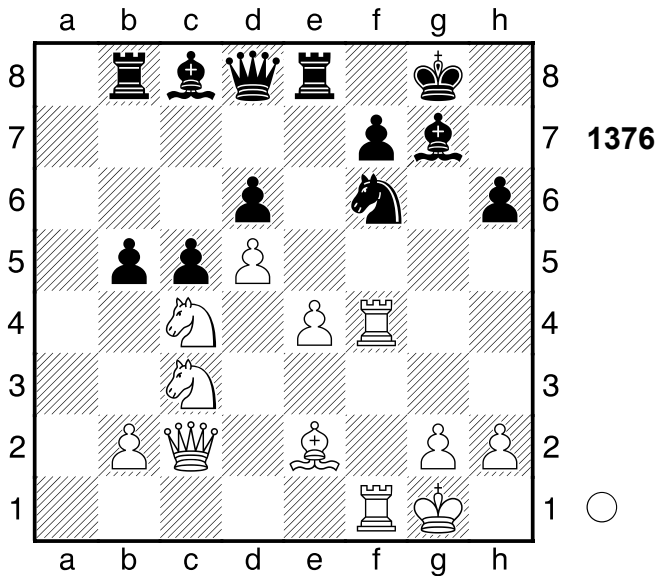

1.e5 dxe5 2.Txf6 Lxf6

Schwarz gewinnt die Qualität 3.Sd6

Weiß droht Materialgewinn: Sd6xe8

3...Tf8 4.Lh5 Mit Angriff auf den

rückständigen Bauern

[4.Sxc8 Txc8 5.Df5 c4 6.Dxf6
 Dxf6 7.Txf6 b4=]

4...Tb7

[♖4...e4 sieht noch spielbar aus
 5.Lxf7+ Kh8 (≤5...Txf7 6.Sxf7
 Ld4+ 7.Kh1±) 6.Scxe4 Ld4+ 7.Kh1
 Tb6 8.Sxc8 Dxc8⚡]

5.Sxb7± Lxb7 6.Df5 Lg7 7.Lxf7+

Kh8 Schwarz hat eine gedrückte
 Stellung 8.Dg6 e4?

[♜8...Dg5 9.Dxg5 hxg5±]

9.Sxe4+- Lxd5 10.Sf6 Le4 11.Sxe4

[11.Dxe4?! Lxf6 12.Dg6 Lg7⚡]

11...Dd4+ 12.Kh1

[12.Kh1 Txf7 13.Dxf7 Dxe4
 14.Df5+-]

1-0

1377

□ Player A
 ■ Player B

Banja Luka

1983

[Houdini 1.5a w32 (5s)]

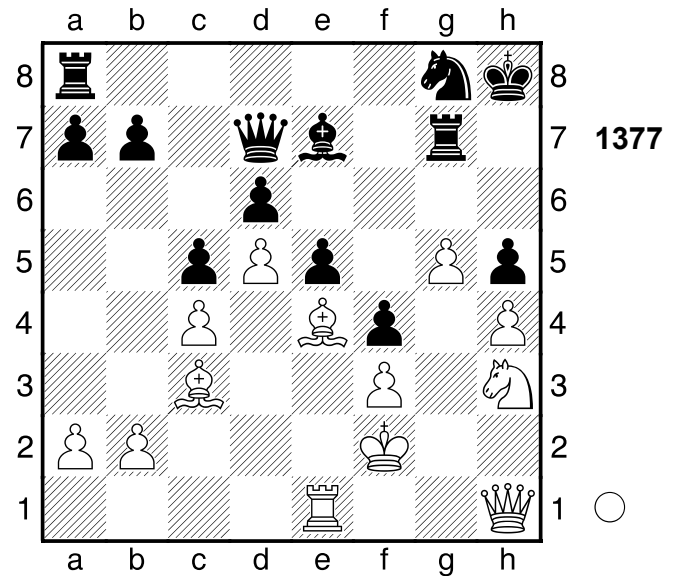

1.Sxf4 exf4 2.Lc2 Lf8?

[♞2...b5 3.Df1 Tf8+-]

3.Te6+- Se7 4.De1 Kg8 5.Lxg7
 Kxg7

[5...Sg6 ist noch eine dünne Chance
 6.Lf6 Df7+-]

6.De4 Kf7 7.Txe7+! Mattangriff

7...Lxe7

[7...Dxe7 8.Dg6# Mattangriff]

[7...Lxe7 8.Df5+ Doppelangriff]

8.Dh7+ Ke8 9.Dg8+

[♞9.Lf5 und Weiß ist direkt am Ziel
 Kd8 10.Lxd7 Kxd7 11.Dxh5+-]

9...Lf8 10.Lg6+ Kd8 11.Dxf8+ Kc7

12.Dxa8 Dh3 13.De8

[13.De8 Dxh4+ 14.Kf1 Dh3+

15.Ke1 Dg3+ 16.Kd2 Dxg5

17.Lxh5+-]

[13.Dxa7?! Dxh4+ 14.Ke2 Dxg5

15.Da5+ Kc8+-]

1-0

1378

□ Player A
 ■ Player B

UdSSR

[Houdini 1.5a w32 (5s)]

1982

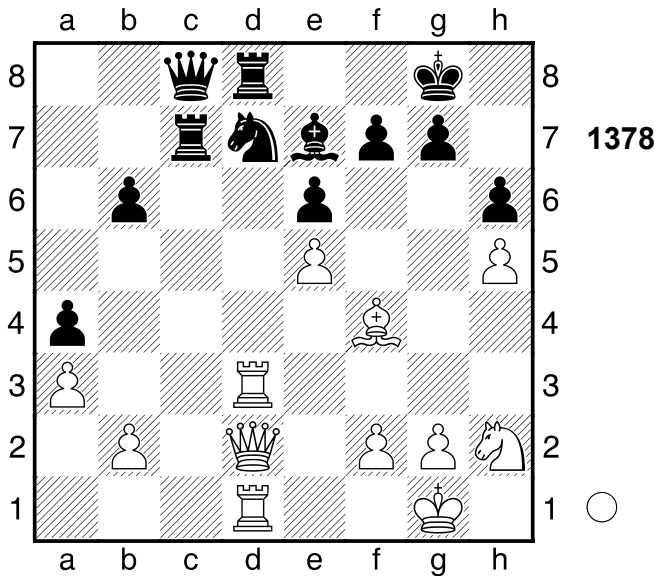

1.Lxh6 Tc2?? der Druck provoziert den entscheidenden Fehler

[1...Sf8 2.Txd8 Lxd8 3.Dxd8 gxh6+-]

2.Df4 gxh6

[2...Sf8 verlängert das Leiden 3.Txd8 Lxd8+-]

3.Dxh6 Lh4 4.Sg4 Sxe5

[4...Txf2 5.Td4 Sf8 6.Sf6+ Txf6 7.exf6 Lxf6 8.Dxf6 Txd4 9.Txd4 Kh7+-]

5.Sf6+

[5.Sxe5?! wäre ein Fehlgriff Txd3 6.Sxd3 Dc4=]

5...Lxf6 6.Tg3+ Sg6 7.Txd8+ Dxd8

8.hxg6 Lg7 9.gxf7+ Kxf7

[9...Kf8 ändert nichts am Ausgang der Partie 10.Dxg7+ Ke7 11.f8D#]

10.Txg7+ Ke8 11.Dh8#

1-0

1379

□ Player A
 ■ Player B

UdSSR

[Houdini 1.5a w32 (5s)]

1982

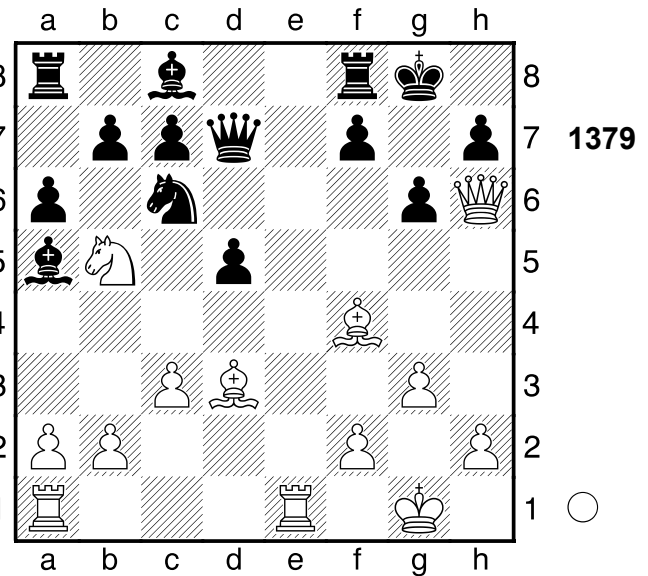

1.Lf5 Weiß droht Materialgewinn:

Lf5xd7 **1...Dd8**

[1...gxf5?? ergibt ein langzuges Matt 2.Dg5+ Kh8 3.Df6+ Kg8

4.Lh6 Lxc3 5.bxc3 axb5 6.Dg7#]

2.Lg5 f6 Schwarz droht

Materialgewinn: f6xg5 **3.Lxg6**

Weiß droht Matt. Mattdrohung

3...Dd7??

[3...hxg6 4.Dxg6+ Kh8 5.Te8 Kombination]

[3...-- 4.Dxh7# Mattdrohung]

4.Lxf6! Mattangriff **4...Txf6**

[4...Txf6 5.Te8+ Mattangriff]

[4...-- 5.Le7 Mattdrohung]

5.Te8+ Dxe8 6.Dxh7+

[6.Lxe8?? Weiß denkt nur an das Material Txh6 7.Lxc6 bxc6+-]

6...Kf8 7.Dh8+ Ke7 8.Dxe8#

1-0

1380

□ Player A
 ■ Player B

Luzern

[Houdini 1.5a w32 (5s)]

1982

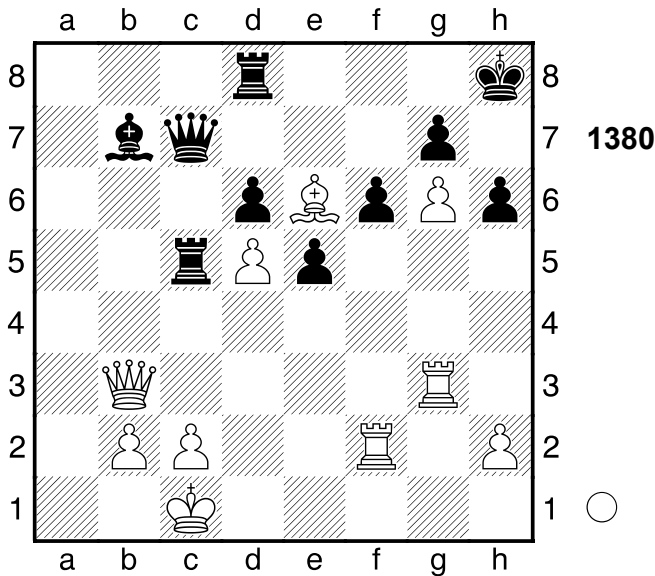

- 1.Txf6 Da5** Schwarz droht Matt
 [1...gxf6 2.g7+ Freibauer]
2.De3 Lxd5??
 [♖2...Da1+ war der letzte Versuch
 3.Kd2 Txd5+ (3...Dxb2??
 wird zu guter Letzt Matt 4.Dxh6+
 gxh6 5.g7+ Kh7 6.g8D+ Txc8
 7.Lxg8+ Kh8 8.Txh6#) 4.Lxd5
 Da5+ 5.b4 Dxd5+ 6.Ke1 Ta8±]
3.Tf8+!! Ablenkung: g7 **3...Txf8**
 [3...Txf8 4.Dxh6+ Mattangriff
 Räumung Ablenkung]
4.Dxh6+!! Ablenkung: g7 **4...gxh6**
 [4...gxh6 5.g7+ Mattangriff
 Räumung Ablenkung]
5.g7+ Kh7 6.gxf8S+ Kh8 7.Tg8#
1-0

1381

□ Player A
 ■ Player B

Biel

[Houdini 1.5a w32 (5s)]

1982

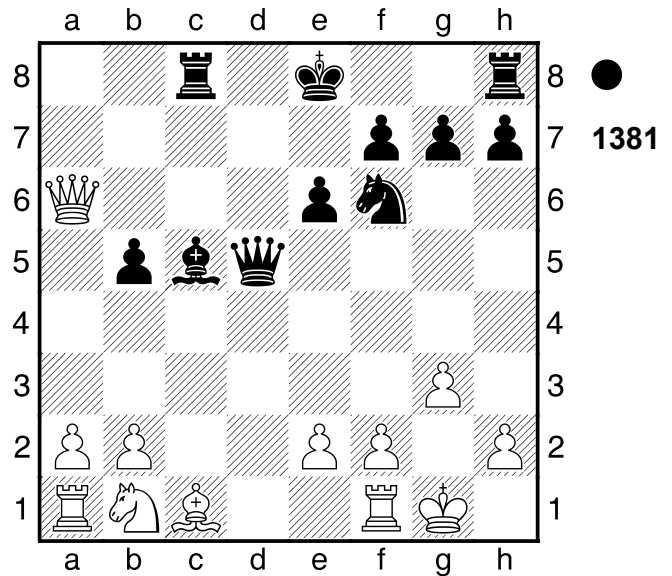

- 1...Lxf2+ 2.Kxf2** Weiß gewinnt eine
 Figur **2...Sg4+ 3.Kg1 Txc1**
 Schwarz droht Matt **4.Txc1??**
 danach kann Weiß alle Träume
 begraben
 [♖4.Sc3 geht wohl noch Dc5+
 5.Kh1 Txf1+ 6.Txf1=]
4...Dd4+-+ 5.Kg2 De4+ 6.Kg1 De3+
7.Kg2?? ein Fehler in schlechter
 Stellung
 [7.Kh1 Dxc1+ 8.Kg2-+]
7...Dxe2+ 8.Kh3 Sf2+ 9.Kg2 Sd1+
10.Kh3 Df1+ 11.Kh4 g5+!
 Mattangriff **12.Kxg5**
 [12.Kxg5 Tg8+ Mattangriff]
12...Tg8+ 13.Kh4 Tg4+!! Mattangriff
14.Kxg4
 [14.Kxg4 Se3+ Mattangriff]
14...Se3+ 15.Kh4 Df6+
 [15...Df6+ 16.Kh5 Df5+ 17.Kh6
 Dg6#]
0-1

1382

□ Player A
 ■ Player B

Luzern

[Houdini 1.5a w32 (5s)]

1982

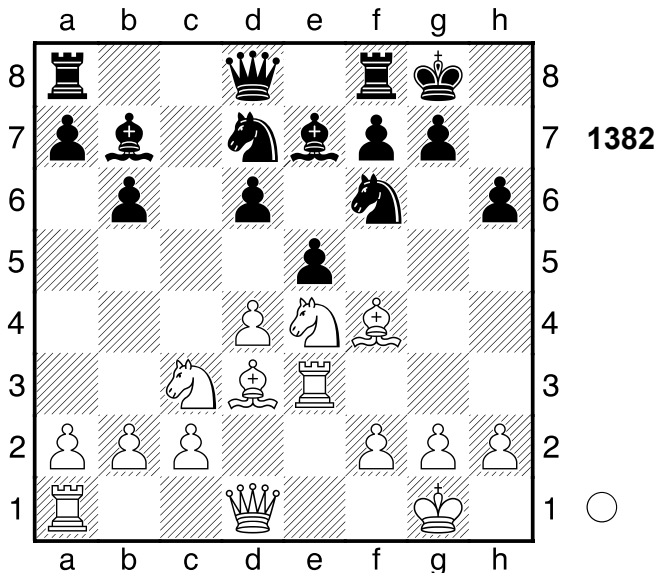

1.Lxh6 gxh6?

[1...Sxe4 2.Sxe4 g6 3.Lxf8 Lxf8 4.dxe5 Sxe5+ -]

2.Tg3+ Kh8 3.Dd2 Sg8 4.Txg8+

Kxg8 5.Dxh6 Te8 6.Sxd6 Sf8

7.Sxb7 Dd7

[7...Dxd4 8.Le4 Dd7 9.Dh5+ -]

8.dxe5 Dxb7

[8...Dg4 hätte noch versucht werden können 9.Te1 Lg5+ -]

9.Se4 Sd7

[9...Dxe4 ist ein letzter Versuch 10.Lxe4 Tad8+ -]

10.Sd6

[10.Sd6 Sf6 11.Sxb7 Lf8 12.Dg5+ Kh8 13.exf6 Te4 14.Lxe4 Te8 15.Dh4+ Lh6 16.Dxh6+ Kg8 17.Dg7#]

1-0

1383

□ Player A
 ■ Player B

UdSSR

[Houdini 1.5a w32 (5s)]

1982

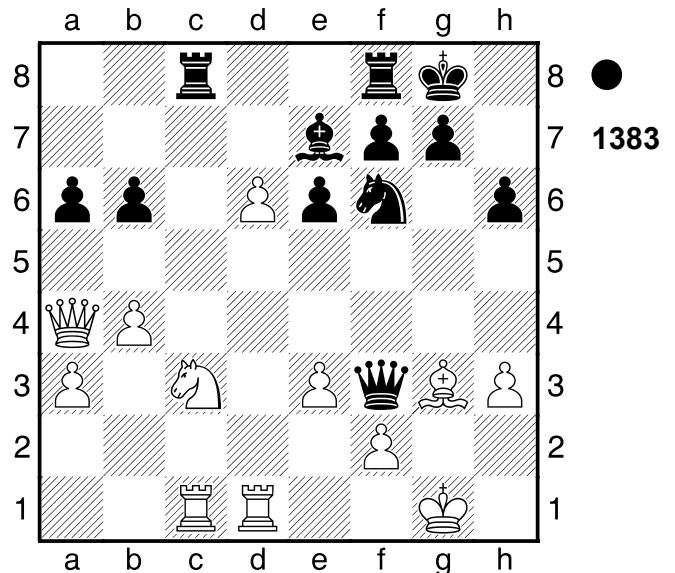

1...Lxd6 2.Lxd6 Txc3 3.Txc3 Se4

4.Dc2 Sxc3 5.Td3?? verschlechtert die Stellung weiter

[5...Te1 Tc8 6.Le5#]

5...Se2+-+ 6.Kf1 Sc1!! Hinlenkung: c1

[6...Sc1 7.Lh2 Dh1+ 8.Lg1 Dxh3+ 9.Ke1 Sxd3+ 10.Dxd3 Tc8+]

0-1

1384

□ Player A
 ■ Player B

Gausdal

[Houdini 1.5a w32 (5s)]

1982

(Diagramm 1384)

1...Sxa2 Opfert Material **2.Kxa2**

[2.Tfxc4?? der Läufer darf nicht angetastet werden

A) 2...Sxc1?! ist schnell zu verwerfen 3.Lxd5 Df2 4.Kxc1 (4.Dxf2? Sd3+ 5.Kb1 Sxf2+-) 4...Txc4+ 5.Lxc4 Dxg3 6.e6#;

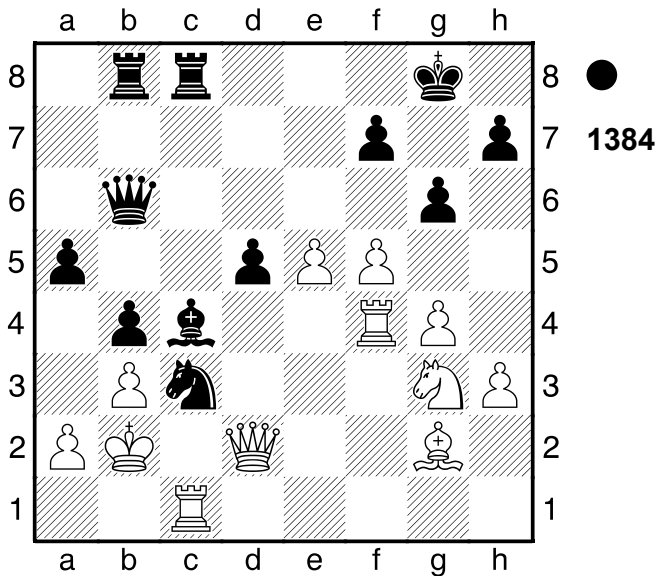

B) 2...dxc4 3.Txc4 Txc4 4.bxc4 Sc3-+]
2...Lxb3+ 3.Kxb3??
 [Δ 3.Kb1 hätte die Niederlage vermieden La2+
A) 4.Dxa2? Txc1+ 5.Kxc1 De3+ 6.Dd2 Tc8+ 7.Kd1 Db3+ 8.Ke1 Tc2-+ (8...Dxg3+?! 9.Tf2=);
B) 4.Kb2 Txc1 5.Dxc1= (5.Kxc1? b3 6.Kb2 Tc8-+)]
3...a4+-+ 4.Kb2 a3+ 5.Kb3
 [5.Kb1 ist ein letzter Versuch b3
 6.Txc8+ Txc8 7.Ta4 (7.Dxd5?? 4 führt zum Matt in a2+ 8.Kb2 Tc2+ 9.Ka1 Tc1+ 10.Kb2 a1D#) 7...a2+ 8.Ka1-+]
5...Tc3+ 6.Txc3 bxc3+ 7.Kxc3 Dc5+ 8.Kd3 Tb3+ 9.Ke2 Tb2
 [9...Tb2 10.Ta4 Db5+ (10...Txd2+ 11.Kxd2 Df2+ 12.Se2 Dxc2 13.Ta8+ Kg7 14.f6+ Kh6 15.Txa3-+) 11.Ke3 Txd2 12.Ta8+ Kg7 13.Kxd2 Db2+ 14.Ke1 a2 15.fxc6 a1D+ 16.Txa1 Dxa1+ 17.Kf2 fxc6-+]
0-1

1385

□ Player A
 ■ Player B

Variante 1982
 [Houdini 1.5a w32 (5s)]

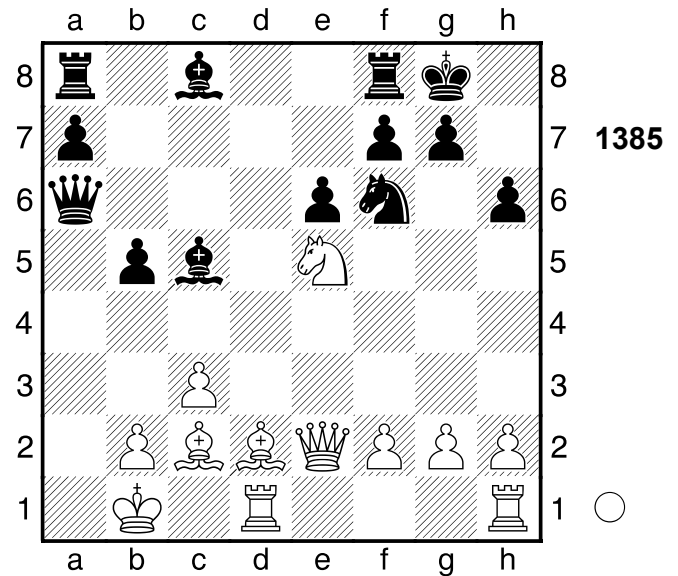

1.Lxh6 gxh6?
 [Δ 1...b4 und Schwarz kann noch kämpfen 2.Df3 b3 3.Lxb3 Tb8=]
2.Df3+- Kg7?? auch bessere Züge hätten die Partie nicht gerettet.
 [2...Sh7 3.h4 Lb6+-]
3.Dg3+
 [3.Dxa8?? ein fetter Happen, aber Lb7 4.Dxf8+ Lxf8-+]
3...Kh8 4.Td8 Weiß droht Matt **4...Db7**
5.Thd1 Sd5 6.Dh4 Txd8 7.Dxh6+
 Weiß hat Mattangriff **7...Kg8 8.Td3 Lxf2 9.Th3**
 [9.Th3 Lh4 10.Txh4 Sxc3+ 11.bxc3 Td1+ 12.Kb2 Tb1+ 13.Kxb1 Dxg2 14.Dh8#]
 [9.Dg5+ Kf8 10.Dxd8+ Kg7 11.Th3 Lh4 12.Txh4 Sxc3+ 13.bxc3 Dxg2 14.Dh8#]
1-0

1386

□ Player A
 ■ Player B

New Dehli

[Houdini 1.5a w32 (5s)]

1982

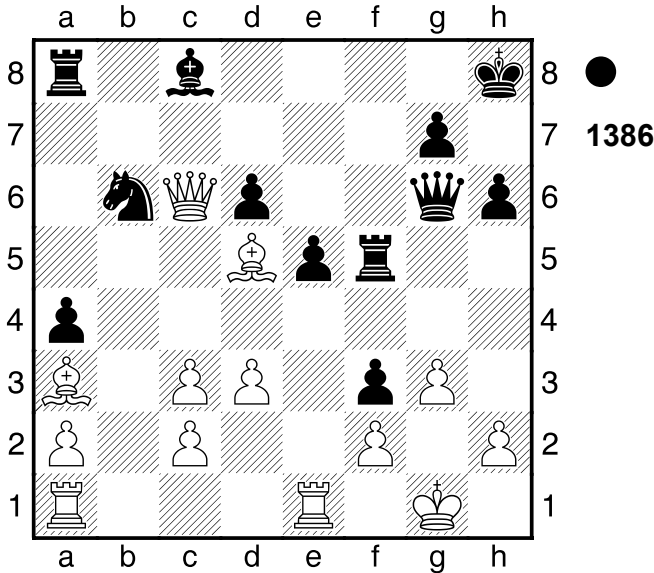

1...Sxd5 2.Dxa8
 [2.Dxd5 Ta6 3.Tab1±]
2...Dg4 3.Dxc8+
 [3.Lxd6 Sb6 4.Teb1 Sxa8+]
3...Kh7 4.Kh1 Dh3 Schwarz droht
 Matt **5.Tg1 Sf6 6.g4 Th5 7.gxh5**
Dxc8
 [7...Dxc8 8.Lxd6 Dxc3=]
0-1

1387

□ Player A
 ■ Player B

UdSSR

[Houdini 1.5a w32 (5s)]

1982

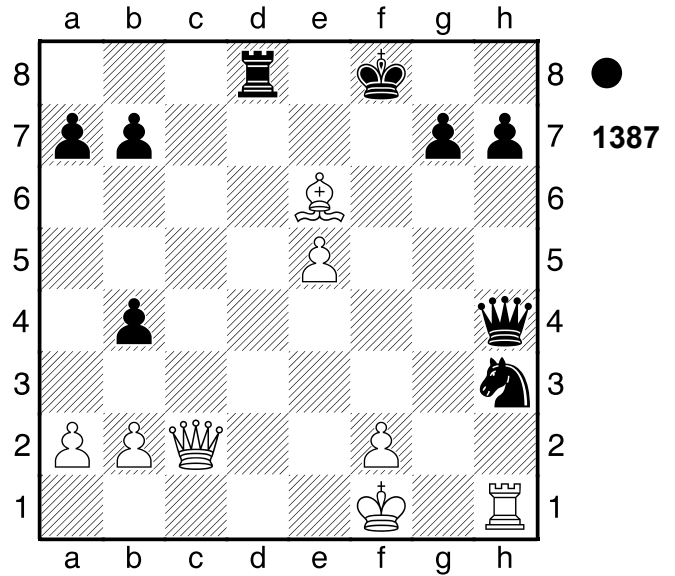

4.Kf3 Sg5+ 5.Kg2 Txxh1 6.Kxxh1
Dxe6 7.Dc5+ De7 8.Dxa7 De4+
9.Kg1 Sf3+ 10.Kg2-+]
3...Sf4+
 [3...Txxh1?! verbietet sich, da 4.Dc8+
 De8 5.Dc5+ De7 6.Dc8+ De8
 7.Dc5+ De7 8.Dc8+ De8=]
4.Kf2 Tf1+!! Doppelangriff: e6/ f1
 [4...Dxxh1?! scheint erheblich
 schwächer 5.Df5+ Ke8 6.Df7+ Kd8
 7.Df8+ Kc7 8.Dc5+ Kd8 9.Df8+
 Kc7 10.Dc5+ Kd8 11.Df8+=]
 [4...Txxh1?! scheitert an 5.Dc5+ Ke8
 6.Dc8+ Ke7 7.Dd7+ Kf8 8.Dc8+
 De8 9.Dc5+ De7 10.Dc8+ De8
 11.Dc5+ De7 12.Dc8+ De8=]
5.Txf1
 [5.Kxf1 Dxf3+ Doppelangriff
 (5...Dxxh1+ Zwischenzug)]
 [5.Txf1 Dh2+ Spieß]
5...Dh2+ 6.Ke3 Dxc2 7.Kxf4 Dh2+
8.Ke3 Dxe5+ 9.Kd2
 [9.Kf2 hilft allerdings auch nicht
 Dxe6 10.b3 Db6+ 11.Kg2 Dg6+
 12.Kh3 Dc2-+]
9...Dxe6
 [9...Dxe6 10.Tf2 Dxa2-+]
0-1

(Diagramm 1387)

1...Td1+! Mattangriff **2.Ke2??**
 Weiß hätte sowieso bald aufgeben
 können
 [2.Dxd1 Dxf2# Mattangriff]
2...Dh5+ 3.f3
 [3.Ke3 ist noch eine Idee Dxe5+

1388

□ Player A
 ■ Player B

UdSSR

1982

[Houdini 1.5a w32 (5s)]

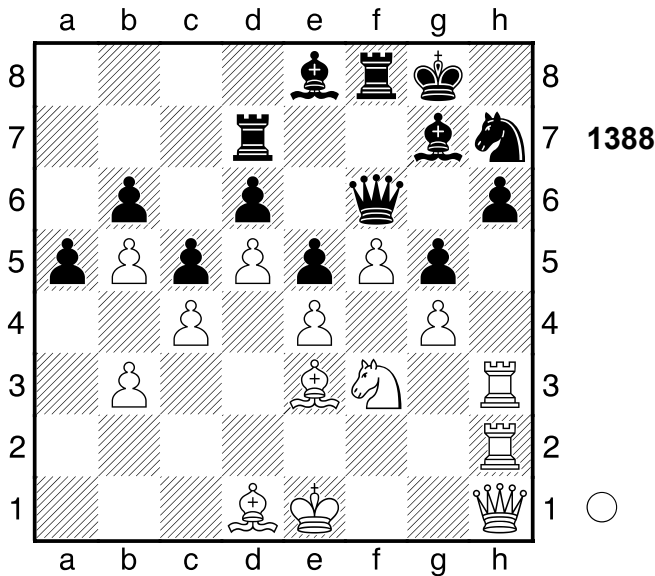

1.Txh6 Lxh6 2.Txh6 Dg7 3.Sxg5 Sxg5 4.Lxg5 Dxd7 5.Th8+ Kf7 6.Dh7+ Dg7 7.Dh5+ Ke7 8.Dh4+ Df6 9.Dxf6+ Txf6 10.g5 Tg6
 [10...Td8 ändert den Lauf der Dinge nicht 11.gxf6+ Kxf6 12.Lh5+-]
11.f6+
 [11.fxc6?! Lxg6 12.Tb8 Lxe4 13.Txb6 Lf5+-]
11...Kf7
 [11...Kd8 ist noch eine dünne Chance 12.Lh5 Kc7 13.Txe8 Txg5+-]
12.Lh5 Td8 13.Th7+ Kg8
 [13...Kf8 14.Lxg6 Lxg6 15.Th8+ Kf7 16.Txd8 Lh5 17.Td7+ Ke8 18.Txd6 Kf7 19.Txb6 Lg6 20.Tb7+ Ke8 21.b6 Kd8 22.f7 Lxf7 23.Txf7 Ke8 24.g6 Kd8 25.g7 a4 26.g8D#]
14.Lxg6 Lxg6 15.Tg7+
 [15.Tg7+ Kh8 16.Txg6+-]
1-0

1389

□ Player A
 ■ Player B

USA

1982

[Houdini 1.5a w32 (5s)]

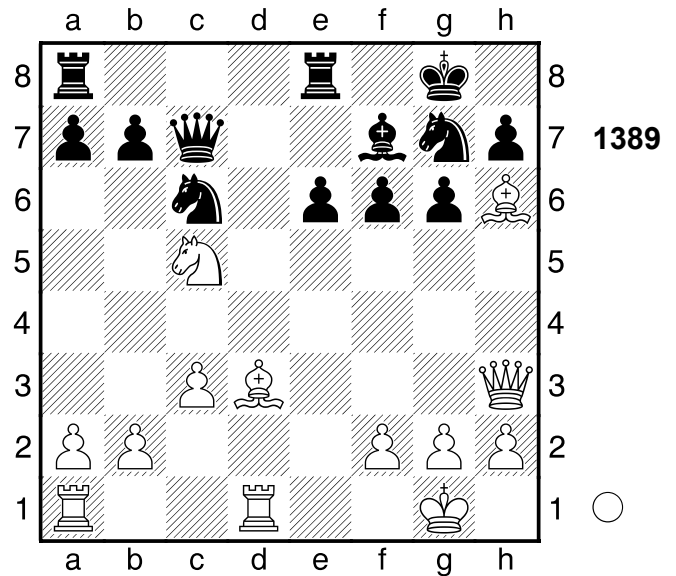

1.Lxg6! ein Tiefschlag **1...hxg6**
 [1...Lxg6 2.Td7 Kombination]
 [1...hxg6 2.Td7 Kombination]
2.Td7 Dc8 3.Se4 Sh5
 [3...Te7 wäre noch eine kleine Chance 4.Sxf6+ Kh8 5.Txe7 Sxe7 6.Lf4+ Sh5+-]
4.Dxh5!! Hinlenkung: h8 **4...Dxd7**
 [4...gxh5 5.Sxf6+ Mattangriff Hinlenkung]
 [Δ4...-- 5.Sxf6+ Mattdrohung]
5.Sxf6+ Kh8 6.Dh4
 [6.Dh4 Dd4 7.cxd4 g5 8.Lxg5+ Lh5 9.Dxh5+ Kg7 10.Dh7+ Kf8 11.Lh6#]
 [6.Sxd7? ist einladend aus, doch gxh5 7.Lg5 Tac8+-]
1-0

1390

□ **Player A**
 ■ **Player B**

USA

1982

[Houdini 1.5a w32 (5s)]

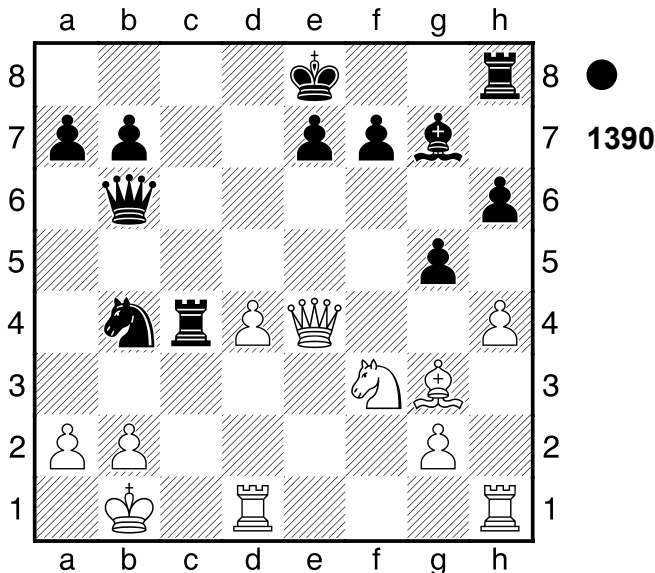

1...0-0 2.hxg5 Tfc8 3.gxh6??

Weiß bricht völlig ein

[3.a3 Tc2 4.Td2 (4.axb4 führt in eine lange Mattsequenz Txb2+ 5.Kxb2 Dxb4+ 6.Ka2 Dc4+ 7.Ka1 Dc3+ 8.Kb1 Db3+ 9.Ka1 Tc4 10.Dh7+ Kxh7 11.g6+ Kg8 12.gxf7+ Kf8 13.Ld6 Ta4+ 14.La3 Txa3#) 4...Txd2 5.Sxd2]

3...Sxa2+ 4.Le1

[4.Dg4 verlängert das Leiden Sc3+ 5.Kc2 Sxd1+ 6.Kxd1 Db3+ 7.Ke2 Tc2+ 8.Kf1 Dd3+ 9.Kg1 De3+ 10.Kh2 Dxh6+ 11.Sh4+]

4...Tc1+ 5.Kxa2

[5.Txc1 ändert den Lauf der Dinge nicht Txc1+ 6.Kxa2 Da6+ 7.La5 Dxa5+ 8.Kb3 Db5+ 9.Ka3 Da6+ 10.Kb3 Tc4 11.Dh7+ Kxh7 12.Sg5+ Kg6 13.Ta1 Db5+ 14.Ka2 Lxd4 15.b3 Da6+ 16.Kb1 Dxa1#]

5...Da6+ 6.La5

[6.Kb3 macht keinen großen Unterschied T8c4 7.Dh7+ Kxh7 8.hxg7+ Kxg7 9.Th7+ Kxh7 10.Sg5+ Kg6 11.Lb4 Txb4+

12.Kxb4 Tc4+ 13.Kb3 Da4#]
6...Dxa5+ Schwarz hat Mattangriff

7.Kb3 Db5+

[7...T8c3+ 8.bxc3 Txc3+ 9.Kb2 Db4+ 10.Ka2 Ta3#]

8.Ka3 T8c3+!! Ablenkung: a4 **9.bxc3**

[9.bxc3 Txc3+ Mattangriff Ablenkung]

9...Txc3+

[9...Txc3+ 10.Ka2 Da5+ 11.Kb2 Db4+ 12.Ka2 Ta3#]

0-1

1391

□ **Player A**
 ■ **Player B**

Athen

1981

[Houdini 1.5a w32 (5s)]

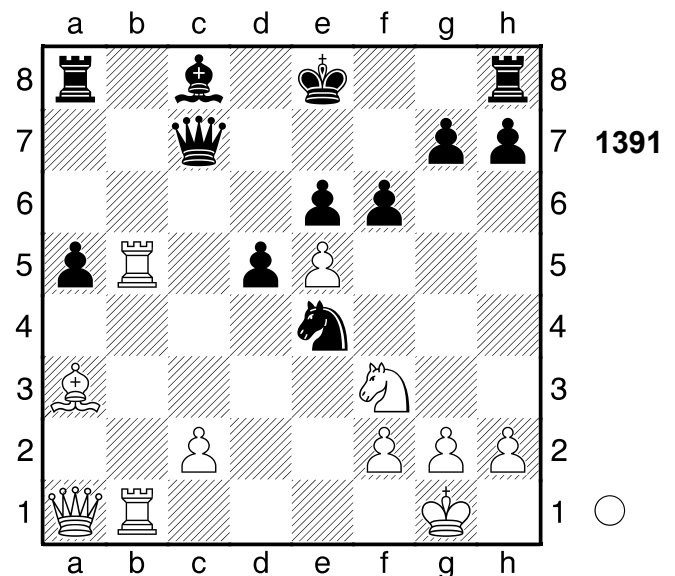

1.c4 Weiß droht Materialgewinn: c4xd5

1...Dxc4?

[1...La6 2.Tb6 Kf7 (2...Dxc4 3.exf6 gxf6 4.Txe6+ Kd7 5.Se5+ Kxe6 6.Tb6+ Kf5 7.Sxc4+-) 3.cxd5 exd5+-]

2.exf6+- gxf6

[2...Sxf6?? 3.De5+-]

3.Sd2! Hinlenkung: d2 **3...Dc7??**

schlecht aber verständlich

[3...Sxd2 4.Db2 Hinlenkung Doppelangriff]

[Δ3...-- 4.Sxc4 Materialgewinn]
4.Sxe4 dxe4 5.Dxf6 Tg8 6.Tg5 Txb5
7.Df8+ Kd7 8.De7+ Kc6 9.Tc1+
 [9.Tc1+ Kb5 10.Dxc7 Ka4 11.Dc2+
 Kxa3 12.Ta1+ Kb4 13.Tb1+ Ka3
 14.Db3#]
1-0

1392

□ Player A

■ Player B

Sitges

1981

[Houdini 1.5a w32 (5s)]

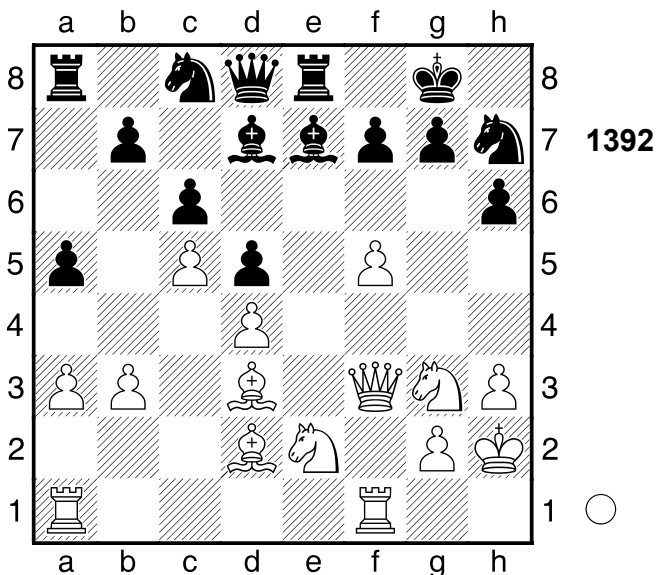

1.f6 Sxf6 2.Sh5 Le6?? Schwarz zeigt sich dem Druck nicht mehr gewachsen

[2...Tf8 3.Sxg7 Se4 4.Lxh6+-]

3.Sxg7

[Δ3.Sef4 ließe Schwarz keine Chance Lf8 4.Sxe6 Txe6 5.Df5+-]

3...Kxg7± 4.Lxh6+

[4.Sf4 Kh8 5.Sxe6 fxe6 6.Tae1±]

4...Kh8?

[Δ4...Kxh6 und Schwarz spielt mit 5.De3+ Kg7 6.Dg5+ Kf8 7.Dh6+ Kg8 8.Dg5+ Kh8 9.Dh6+ Kg8 10.Txf6 Lxf6 11.Lh7+ Kh8 12.Ld3+ Kg8 13.Lh7+ Kh8 14.Lg6+ Kg8 15.Lh7+=]

5.Lf4+- Kg7?? der letzte Fehler

[Δ5...Tg8 6.Le5 Tg5+-]

6.Dg3+ Sg4+ 7.hxg4 Th8+ 8.Kg1 Lg5

[8...Lh4 hilft allerdings auch nicht 9.De3 Kg8 10.g5+-]

9.Le5+ f6

[9...Kg8 10.Lxh8 Kxh8+-]

10.Sf4 Lf7 11.Lxf6+ Lxf6 12.Sh5+ Lxh5

13.gxh5+ Lg5 14.Lg6 Kh6

15.Tf7 Se7 16.Lc2 Db8 17.Dd3 Dg8

18.Taf1

[18.Taf1 Te8 19.g4+-]

1-0

1393

□ Player A

■ Player B

Fernpartie

1982

[Houdini 1.5a w32 (5s)]

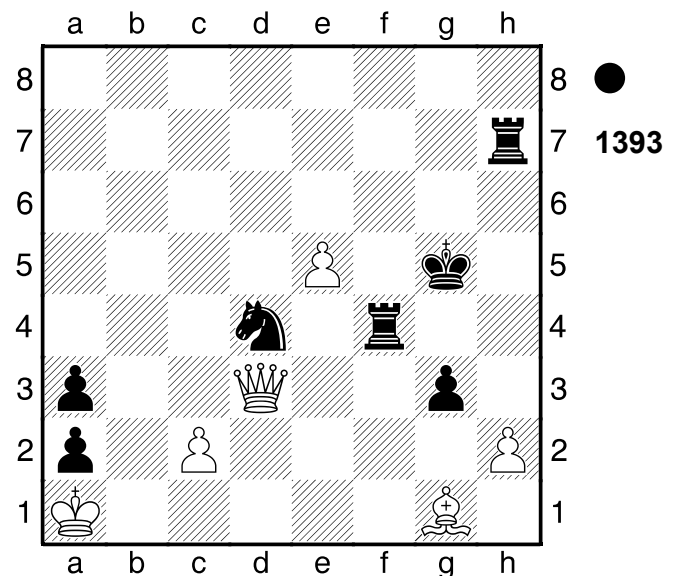

1...Sxc2+ 2.Dxc2 Tf1+ 3.Kxa2 Txb2

4.Lxh2??

[4.Le3+ Kg4 5.Ld2 Txd2 6.Dxd2 Tf2 7.Dxf2 gxf2 8.e6 f1D 9.Kxa3 Df6 10.Ka4 Dxe6 11.Kb4 Dc6 12.Ka3 Db5 13.Ka2 Kf4 14.Ka1 Ke3 15.Ka2 Kd2 16.Ka1 Kc1 17.Ka2 Da4#]

4...Tf2+- 5.Lxg3 Txc2+ 6.Ka1 Kg4

[6...Kg4 7.Le1 Tc1+ 8.Ka2 Txe1 9.Kxa3 Kf4 10.Kb3 Txe5 11.Kc3 Ke4 12.Kc4 Ke3 13.Kb3 Kd3]

14.Kb4 Td5 15.Kb3 Tb5+ 16.Ka4
Kc4 17.Ka3 Kc3 18.Ka2 Ta5+
19.Kb1 Ta4 20.Kc1 Ta1#]

0-1

1394

□ Player A

■ Player B

UdSSR

1981

[Houdini 1.5a w32 (5s)]

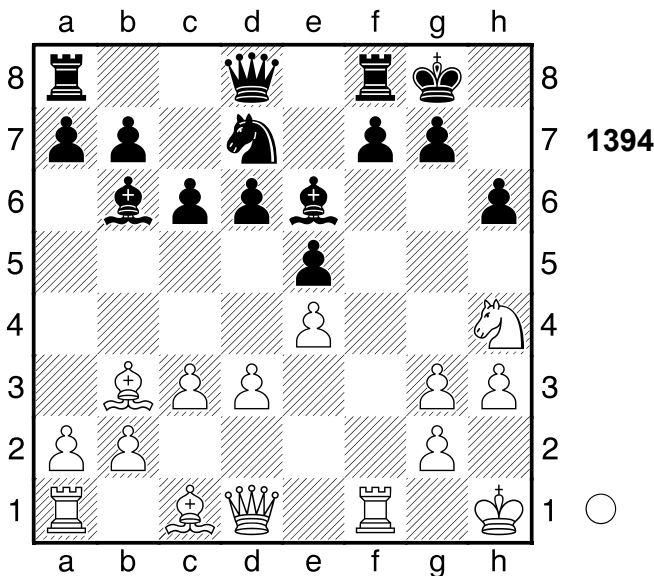

1.Lxh6 d5?

[Δ1...De7 2.Lxe6 fxe6±
(2...Dxe6?? 3.Lxg7 Ld8 4.Sf5+-)]

2.exd5+- cxd5 3.Lxd5!

ist die überraschende Widerlegung

3...De7

[3...Lxd5 4.Dg4 Kombination]
[Δ3...-- 4.Lxe6 Drohung fxe6 5.Dg4
Hinlenkung Doppelangriff]

4.Lxe6 Dxe6?? Schwarz bricht völlig ein

[4...fxe6 5.Txf8+ Sxf8+-]

5.Sf5

[Δ5.Lxg7 damit würde Weiß es sich
noch erleichtern Ld8 6.Sf5+-]

5...gxh6

[5...g6 hätte noch versucht werden
können 6.Lxf8 Txf8+-]

6.Dg4+ Dg6 7.Se7+

[7.Se7+ Kg7 8.Sxg6 fxc6 9.Dxd7+

Kh8 10.Dxb7+-]

1-0

1395

□ Player A

■ Player B

Bulgarien

1982

[Houdini 1.5a w32 (5s)]

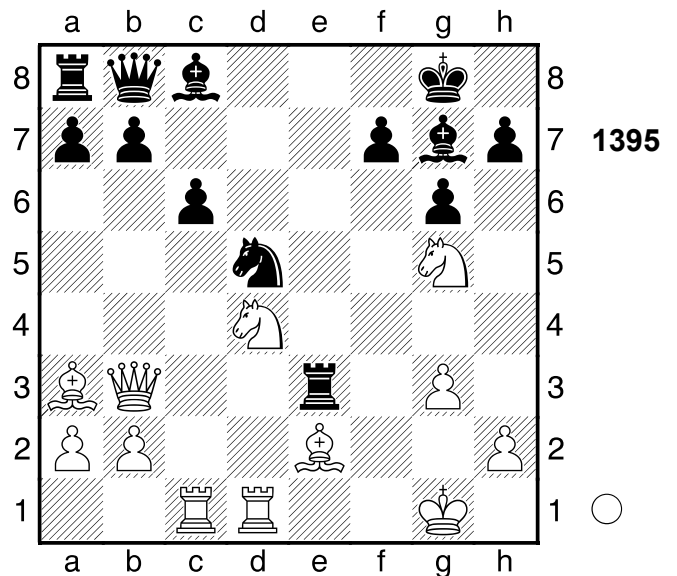

1.Dxe3!! Mattdrohung **1...Sxe3**

[1...Sxe3 2.Sxc6 Kombination]
[Δ1...-- 2.De8+ Mattdrohung]

2.Sxc6! Ablenkung: f8. **2...Sxd1**

[2...bxc6 3.Td8+ Ablenkung]
[Δ2...-- 3.Se7+ Mattdrohung]

3.Se7+

[3.Sxb8?! wäre hingegen schwach,
denn Ld4+ 4.Kh1 Sf2+ 5.Kg2
Txb8=]

3...Kf8 4.Sxc8+ Kg8 5.Se7+

[5.Lxd1? ist nur auf den ersten Blick
gut Lf8 6.Sf3 Lxa3 7.bxa3 b6
8.Se7+ Kg7+-]

5...Kf8 6.Sxg6+

[6.Lxd1?! ist weit schwächer wegen
Ld4+ 7.Kg2 Kg7=]

6...Kg8 7.Se7+ Kf8 8.Sxh7+ Ke8

9.Lb5+

[9.Lxd1 ist sichtlich schwächer De5
10.Kf1 De4⌘]

9...Kd8 10.Txd1+ Kc7 11.Sd5+ Kd8

12.Le7+ Kc8 13.Tc1+

[13.Tc1+ Dc7 14.Txc7+ Kb8
15.Lc5 a6 16.Te7 Ld4+ 17.Lxd4
b6 18.Le5+ Kc8 19.Sxb6+ Kd8
20.Te8#]

1-0

1396

□ **Player A**

■ **Player B**

UdSSR

[Houdini 1.5a w32 (5s)]

1981

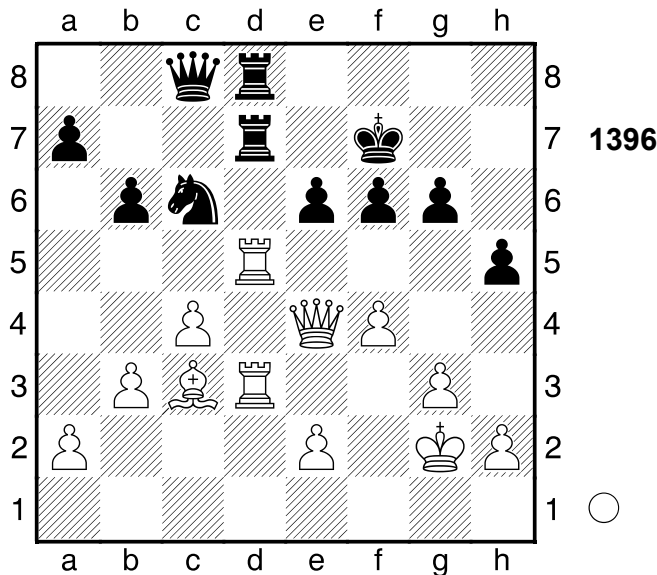

1.Txh5! Ablenkung: f6 **1...gxh5**
2.Dh7+ Kf8 3.Dh8+ Kf7 4.Dxf6+ Ke8
5.Dh8+ Kf7 6.Dxh5+ Kf8
7.Dh6+ Ke8 8.Dxe6+ Se7??
es war sowieso egal
[8...Kf8 9.Dh6+ Ke8 10.Dh8+ Kf7
11.Df6+ Ke8+-]
9.Te3 Db7+ 10.Kf2 Td6 11.Dg8+ Kd7
12.Txe7+! Spieß: b7, g8-g7
12...Kc6
[12...Kxe7 13.Dg7+ Spieß]
1-0

1397

□ **Player A**

■ **Player B**

Argentinien

1981

[Houdini 1.5a w32 (5s)]

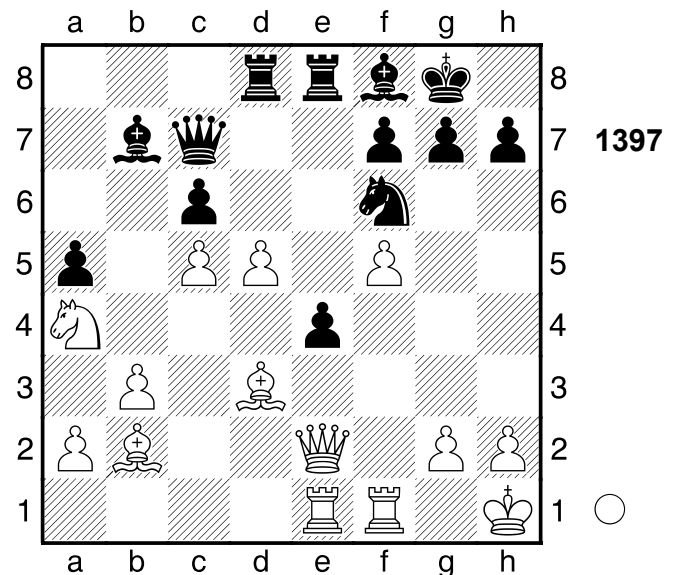

1.Lxf6 exd3 2.Dxe8 Txe8 3.Txe8 gxf6 Schwarz gewinnt die Dame
[3...cxd5? ist ein Schlag ins Wasser
4.Le7 Dxe7 5.Txe7 Lxe7 6.Td1+-]
4.Tf3 d2 5.Sc3 h5?
[Δ5...cxd5 6.Tg3+ Dxg3 7.hxg3 Kg7±]
6.d6+- Dd7 7.Tg3+ Kh7 8.Txf8 Dxf5
9.Txf7+ Kh6 10.h3 Df1+ 11.Kh2
[11.Kh2 d1D 12.Sxd1+-]
1-0

1398

□ **Player A**

■ **Player B**

Sitges

1981

[Houdini 1.5a w32 (5s)]

(Diagramm 1398)

1.Sg5 letzter Buchzug **1...Lxa1??**
[Δ1...De7 war der einzige Versuch
2.Tb1 Sd8±]
2.Lxf7+- Kf8

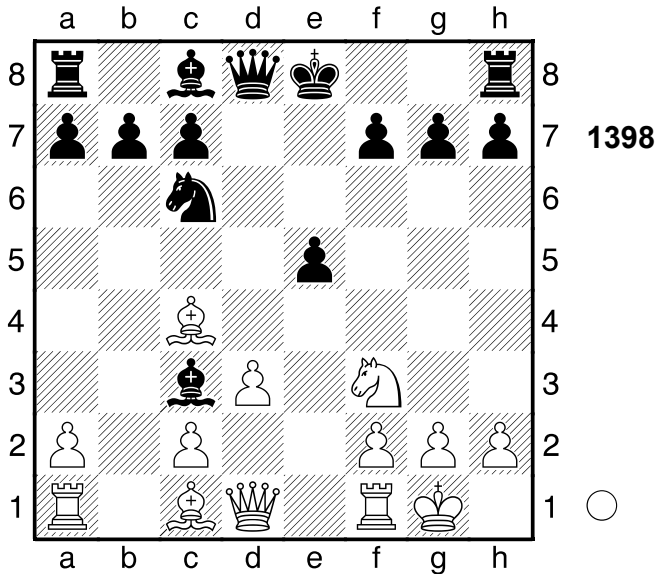

[2...Ke7 die letzte Gegenchance
 3.La3+ Kf6 4.Df3+ Lf5 5.Se4+
 Kxf7 6.Dxf5+ Ke8 7.De6+ Se7
 8.Txa1 h6 9.Dxe5 Kf7+-]
3.La3+ Se7 4.Dxa1 h6 5.Dxe5 hxg6
6.Lg6 b6
 [6...c5 7.Lxc5 b6+-]
7.f4 g4 8.f5 c5 9.Lb2 Tg8 10.f6
 [10.f6 Dd4+ 11.Lxd4 Th8 12.fxe7+
 Kg8 13.e8D#]
1-0

1399

□ Player A
 ■ Player B

Variante

1981

[Houdini 1.5a w32 (5s)]

(Diagramm 1399)

1.Lxg6 hxg6 2.Txd4 Sxd4??
 vergibt den Vorteil
 [2...Dc6 3.Td6 De8 4.Txe6 Le4+-]
3.Dxg6+= Kh8 4.e6 Dd8 5.Lxd4+
 [5.Td1!? Tc1 6.Lxd4+ Lf6 7.Dh5+
 Kg8 8.Txc1 Lxd4 9.Sxd4 Dxd4
 10.Dg5+ Dg7 11.Dxg7+ Kxg7
 12.Tc7+ Kf6 13.e7+- (13.Txb7?!
 Kxe6 14.Txa7 Td8±)]
5...Lf6± 6.Sg5 Tc7?? führt zu

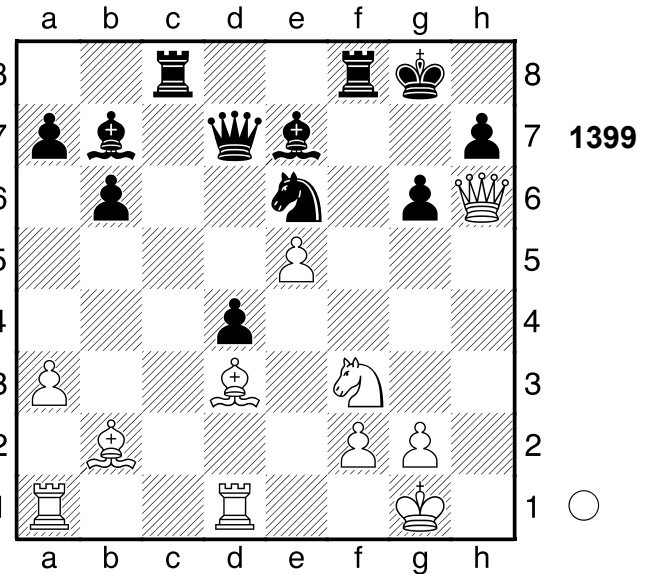

weiterem Ungemach
 [Δ6...Le4 7.Dxe4 Tc7±]
7.Sf7+- Txf7 8.exf7 Txf7 9.Dxf7
Lxd4
 [9...Dxd4 10.Tc1 La6+-]
10.Te1 Lc6 11.Te6
 [11.Te6 Lg7 12.Txc6 Dd1+
 13.Kh2+-]
1-0

1400

□ Player A
 ■ Player B

Jugoslawien

1980

[Houdini 1.5a w32 (5s)]

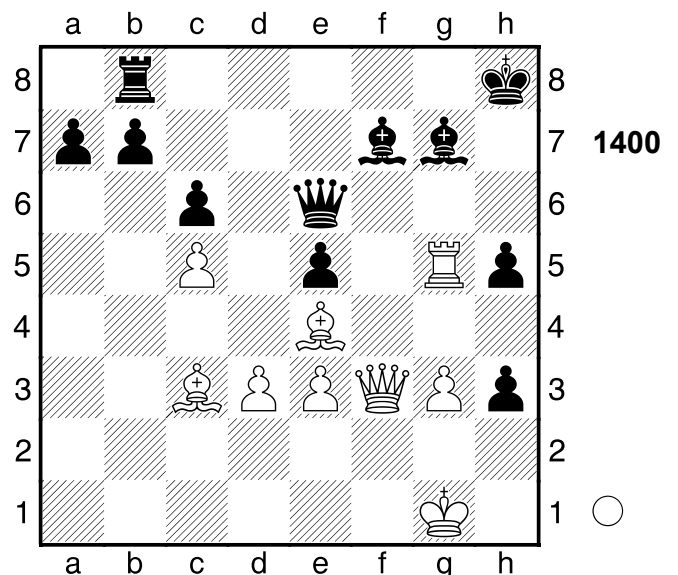

1.Df4 Te8?? ein Fehler in schlechter Stellung

[1...exf4 2.Txg7 Dxe4 3.dxe4 fxg3 4.Txf7+ Kg8 5.Tg7+ Kf8 6.Txg3 Te8 7.Txh3 Kf7+-]

2.Lxe5! Mattdrohung **2...Tg8**

[2...Lxe5 3.Txe5 Dxe5 4.Dh6+ Mattangriff Räumung]
[2...-- 3.Txg7 Mattdrohung]

3.Txg7 Txg7 4.Dg5 Dg4

[4...Dxe5 ändert nichts am Ausgang der Partie 5.Dxe5 a6+-]

5.Lxg7+ Kg8 6.Lh7+! Mattangriff

6...Kxh7

[6...Kxh7 7.Dh6+ Mattangriff]

7.Dh6+ Kg8 8.Dh8#

1-0

1401

□ **Player A**

■ **Player B**

Spanien

[Houdini 1.5a w32 (5s)]

1981

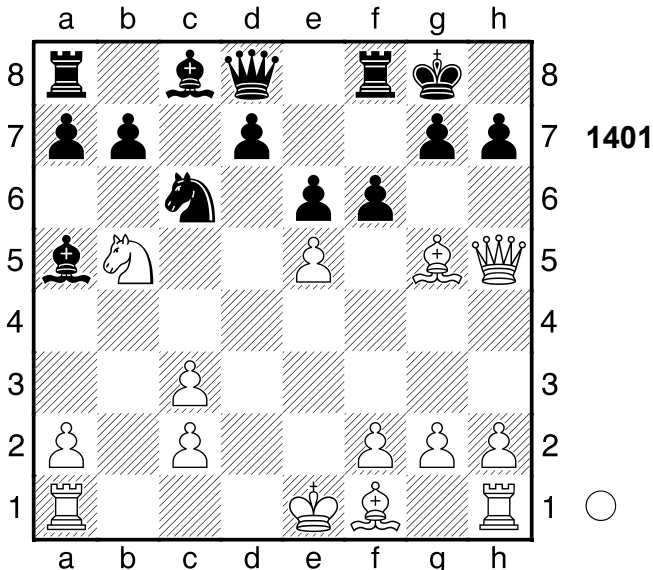

1.Ld3 h6 2.Lxf6! Mattangriff

2...Lxc3+?? ein Fehler, doch es war nicht viel zu retten

[2...gxf6 3.Dg6+ Mattangriff]
[2...-- 3.Lxd8 Materialgewinn]

3.Sxc3+- Da5 4.Dg6 Dxc3+ 5.Kd1 Txf6 6.exf6 Dxa1+ 7.Kd2 Dxf6

8.De8+ Df8 9.Lh7+! Ablenkung: f8

9...Kxh7 10.Dxf8

1-0

1402

□ **Player A**

■ **Player B**

Bulgarien

1981

[Houdini 1.5a w32 (5s)]

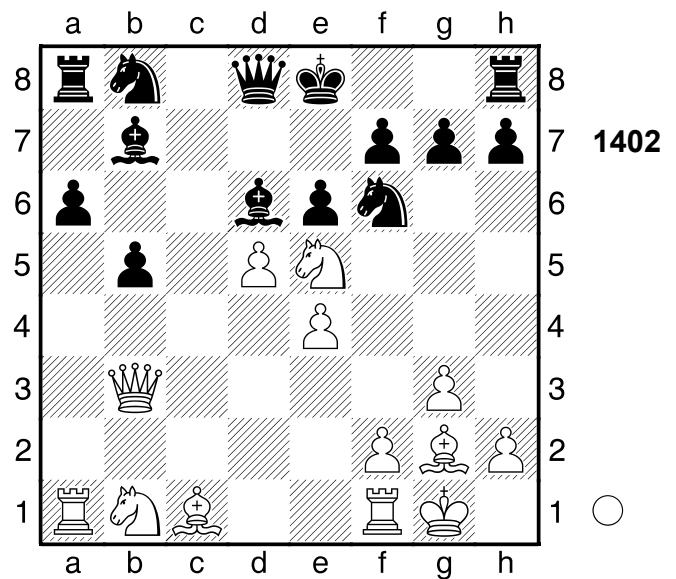

1.Sxf7 Kxf7 2.dxe6+ Ke8 3.e5

Weiß droht Materialgewinn: e5xd6

3...Lxg2 4.exf6

[4.Kxg2 Lxe5 5.Sc3 Sc6+-]

4...Lxf1?? wirft den sicheren Gewinn weg

[4...Dxf6 5.Kxg2 Dxa1=]

5.fxg7+- Df6

[5...Tg8 ist noch eine dünne Chance

6.e7 Kxe7 7.Lg5+ Kd7 8.Lxd8

Lc4+-]

6.Lb2

[6.gxh8T+ Dxh8 7.Df3 Dxa1

8.Df7+ Kd8 9.Lg5+ Kc8=]

6...Le5 7.gxh8D+

[7.gxh8T+ Dxh8 8.Df3 Df8 9.Dh5+

Kd8 10.Lxe5 Ld3 11.Lxb8 Df5

12.Dh4+ Ke8+-]

[Und nicht 7.gxh8L Lc4 8.Dxc4

bxc4 9.Lxf6 Lxb2 10.Lxb2 Ke7+-]

7...Dxh8 8.Df3

[8.Df3 Dg7 9.Lxe5+- (9.Kxf1?!
ist weit schwächer wegen Lxb2
10.Dxa8 Lxa1 11.Dxb8+ Ke7+-)]

1-0

1403

□ Player A
■ Player B

Oberwart

[Houdini 1.5a w32 (5s)]

1981

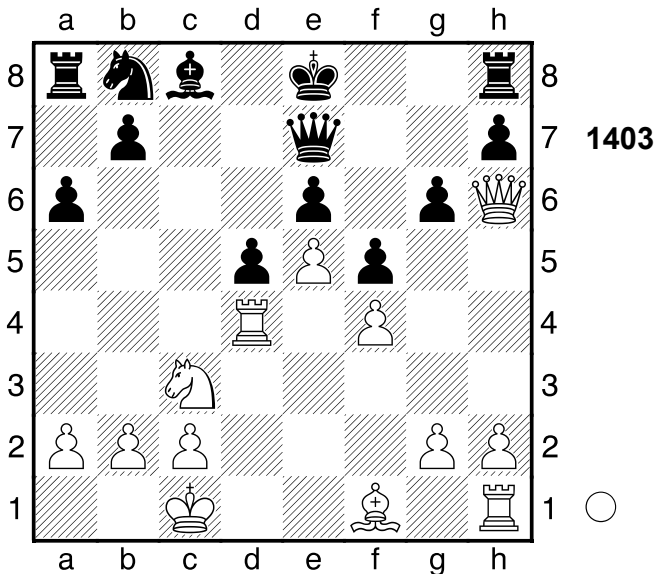

1.Txd5 exd5 2.Sxd5 Df7

[2...Df8 3.Sc7+ Kd8 4.Dxf8+ Txf8
5.Sxa8 b5+-]

3.Lc4 Le6

[3...Df8 lenkt vielleicht noch ab
4.Dg5 Kd7 5.Sb6+ Kc6 6.Sxa8
b5+-]

**4.Sf6+ Ke7 5.Lxe6 Kxe6 6.Td1 Df8
7.Dh3 Db4**

[7...Kf7 hätte noch versucht werden
können 8.Db3+ Kg7 9.Dxb7+ Df7
10.Dxa8 h5+-]

8.Sd5 Dc4 9.Dh4

[9.Dh4 Dxd5 10.Df6+ Kd7
11.Txd5+ Kc7 12.Dxh8 Kb6 13.e6
Sc6 14.Dxa8 h5 15.e7 Sxe7
16.Dd8+ Ka7 17.Dxe7 Ka8
18.Td8+ Ka7 19.De3+ b6
20.De7#]

1-0

1404

□ Player A
■ Player B

Muenchen

1942

[Houdini 1.5a w32 (5s)]

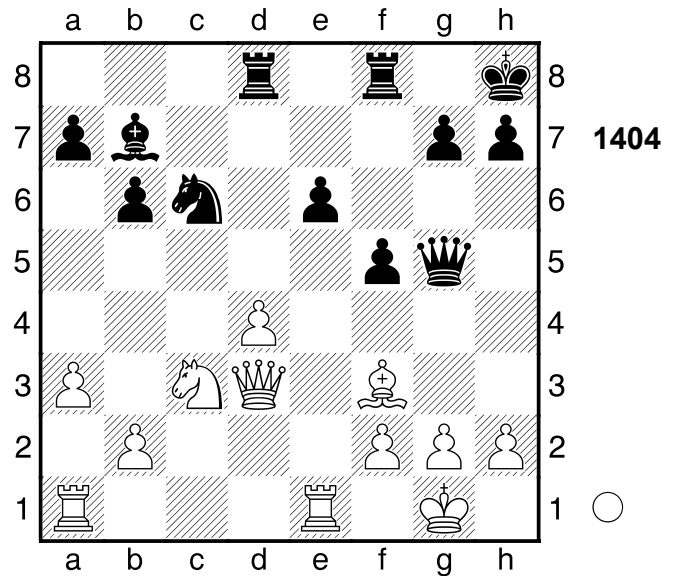

1.Df1 Txd4 2.Db5 Td6 3.Se4 Dg6
4.Sxd6 Sd4 5.Lxb7 letzter Buchzug
5...Sxb5 6.Sxb5

1-0

1405

□ Player A
■ Player B

Fernpartie

1956

[Houdini 1.5a w32 (5s)]

(Diagramm 1405)

1.d4 Dxd4+

[1...b5 2.Tf4 Kh8+- (2...cxd4??
Schwarz schlägt einen vergifteten
Bauern 3.Lxb5 Le6 4.Txf6 Dxf6
5.Lg5 Df2+ 6.Dxf2 Txf2 7.Kxf2+-)]

2.Kh1?? danach kann Weiß alle
Träume begraben

[Δ2.Le3 mit klarem Vorteil für Weiß
Dd6 3.Lc4+ Le6 4.Sg4 Dxg3
5.Lxe6+ (5.hxg3?? Lxc4 6.Lxc5
Lxf1 7.Lxf8 Ld4+ 8.Kxf1 Kxf8+-)]

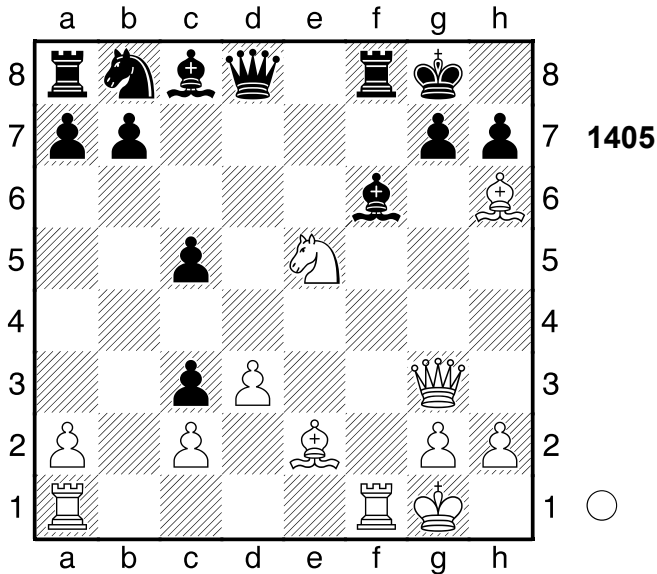

5...Kh8 6.hxg3+-]
2...Lxe5= 3.Lc4+ Dxc4 4.Txf8+ Kxf8
5.Dxe5 gxh6 6.Dh8+ Ke7 7.Dxc8
Dd5
 [7...De4!?= sieht gut aus]
8.Tf1± a5 9.a4 Sd7 10.Dxa8
1-0

1406
 □ Player A
 ■ Player B
 Berlin 1991
 [Houdini 1.5a w32 (5s)]

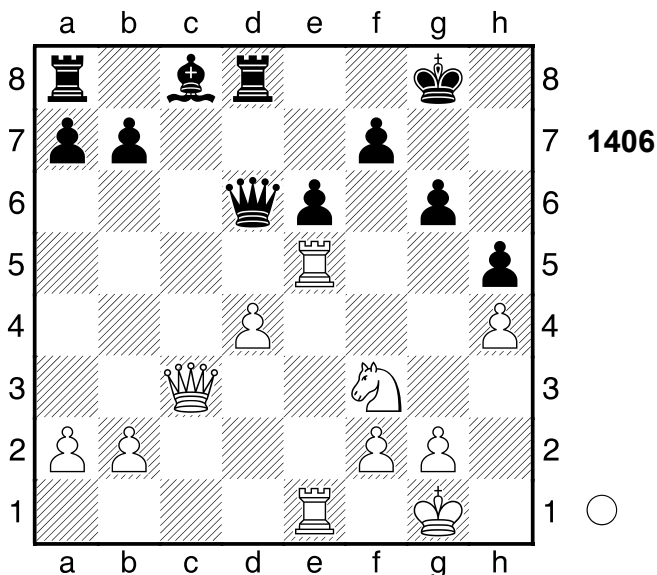

1.d5 Ld7 2.Txh5 letzter Buchzug
2...gxh5 3.Df6 Dxd5?

[Δ3...Tac8= war relativ besser]
4.Se5+- Le8 5.Te3 Dd1+ 6.Kh2 Td4
7.Tg3+ Tg4 8.Sxg4 hxg4 9.h5 Dd8
10.Txg4+ Kf8 11.Dg7+
 [Δ11.Df4!? Ke7 12.h6±]
11...Ke7= 12.Tf4 Dd5??
 [Δ12...Dd6 hätte die Niederlage
 vermieden 13.Df6+ Kd7=]
13.Df6+- Kf8 14.h6
 [14.h6 Dd8 15.Dg7+ Ke7 16.h7+-]
1-0

1407
 □ Player A
 ■ Player B
 Philadelphia 1990
 [Houdini 1.5a w32 (5s)]

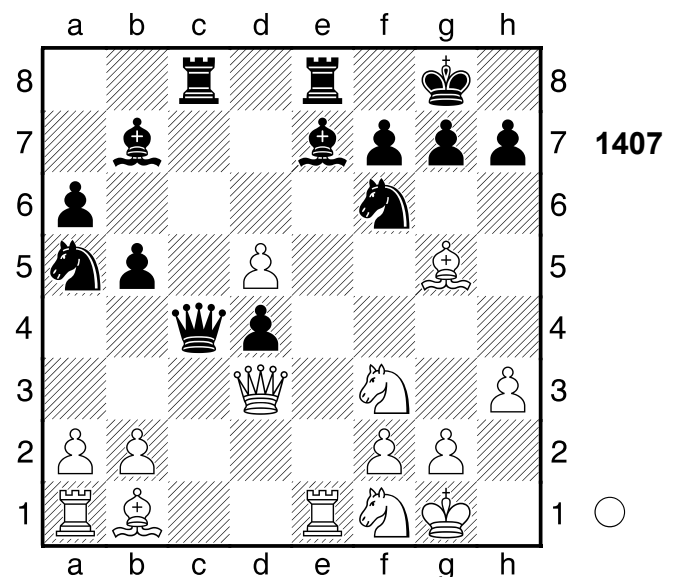

1.Txe7 Txe7 2.Da3 h6?
 [Δ2...Dc5 und Schwarz kann noch
 kämpfen 3.Dxa5 Lxd5± (3...Dxd5?
 4.Lxf6 gxf6 5.Dd2+-)]
3.Lxf6+-
 [3.Dxe7?! hxg5 4.De1 Dc7=]
3...Dxf1+ 4.Kh2 Tc1?? vergrößert
 seine Probleme
 [Δ4...Te1 5.Lh7+! Abzugsangriff: b1,
 a1-e1 Kxh7 6.Txe1 Dc4±]
5.Dxe7+-
 [5.Dxa5? ist einladend aus, doch
 Te8 6.Lxd4 Lxd5+- (6...Txb1?!]

7.Txb1 Dxb1 8.d6-+]

5...gxf6 6.Sxd4

[Δ6.Sh4 ist genauer Txb1 7.De8+ Kg7 8.Sf5+ Kg6 9.Sd6 Dg1+ 10.Kg3 Dxc2+ 11.Kxc2 Lxd5+ 12.Kg3+-]

6...Lc8

[6...Dxf2 macht keinen großen Unterschied 7.Dd8+ Kg7 8.Sf5+ Dxf5 9.Lxf5 Txa1 10.Dxa5 Lxd5+-]

7.Dxf6

[7.De8+ Kg7 8.Se6+ Lxe6 9.dxe6 Tc7 10.exf7 Txf7 11.Lh7 f5 12.Txf1 Sc6 13.Te1 Se5 14.Txe5 f4 15.Te7 Kf6 16.Txf7+ Kg5 17.De5+ Kh4 18.Txf4#]

7...Txb1 8.Txb1

[8.Dd8+!? ginge schneller Kg7 9.Txb1 Dxb1 10.Dxc8 De4 11.Sf5+ Kh7+-]

8...Dxb1 9.Dd8+ Kg7 10.Dxc8

[10.Dxc8 De4 11.Sf5+ Kh7 12.d6 De5+ 13.g3+-]

[10.Dxa5?! ist klar schwächer Dxb2 11.Sc6 Dxf2±]

1-0

1408

□ **Player A**

■ **Player B**

[Houdini 1.5a w32 (5s)]

(Diagramm 1408)

1.Lxh7+?? danach wendet sich das Blatt

[1.Sb5!? lässt dem Gegner kaum Chancen De7 2.Lxh7+ Kxh7 3.Dh5+ Kg8 4.Txf7 Sf6 5.Txe7 Sxh5 6.Txb7 Sc6+-]

1...Kxh7 2.Dh5+ Kg8 3.Txf7 Td7??

verschlechtert die Stellung weiter

[3...Sd7 4.Sf3±]

4.Sd5

[Δ4.Tf3 und Schwarz kann direkt

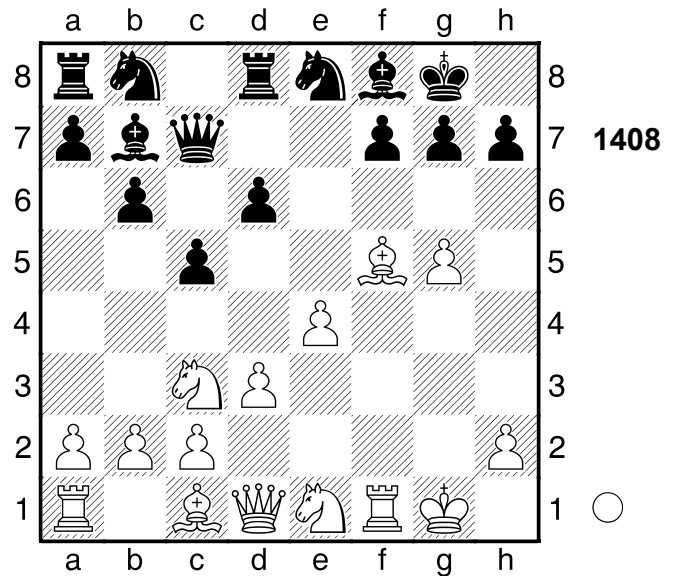

aufgeben Dd8 5.Th3+-]
4...Lxd5± 5.g6 Sf6 6.Txf6 gxf6
7.Dxd5+ Kg7 Schwarz droht
 Materialgewinn: Kg7xg6 **8.Dxa8 Sc6**
9.Lh6+! Ablenkung: f8 **9...Kxh6**
10.Dxf8+
 [10.Dxf8+ Kxc6 11.Sg2±]
1-0

1409

□ **Player A**

■ **Player B**

St. Gervais

1988

[Houdini 1.5a w32 (5s)]

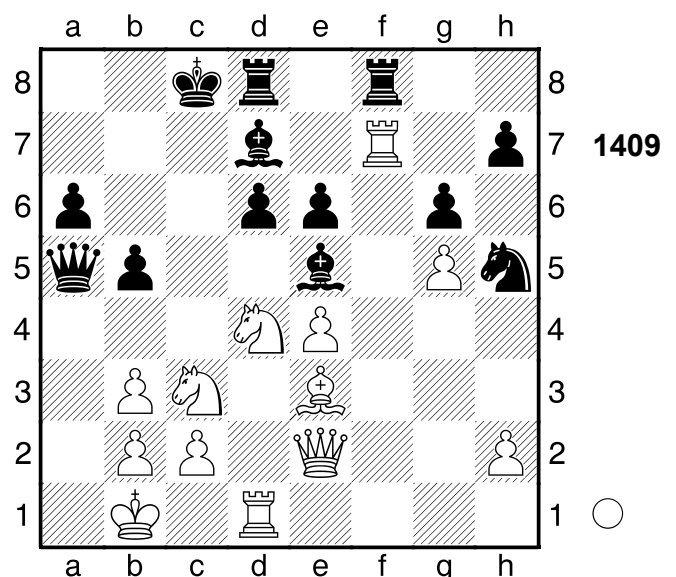

1.Txd7

[1.Te7!? Sf4 2.Dd2+-]
1...Kxd7± 2.Sxe6 Kxe6 3.Sd5 Tb8
4.Dg4+ Kf7 5.Lb6 Txb6??
 führt zu weiterem Ungemach
 [⊔5...Dxb6 6.Tf1+ Sf4 7.Sxb6
 Txb6 8.Txf4+ Lxf4 9.Dxf4+ Ke7±]
6.b4
 [6.Tf1+ Sf4 7.b4 Dxb4
A) 8.Txf4+ Lxf4 9.Sxb4 Le5+-
 (9...Lxh2?? der Bauer ist nicht zu
 nehmen 10.Dd7+ Kg8 11.Sd5+-);
B) 8.Sxb4+-]
6...Da4
 [6...Kg8 verlängert das Leiden
 7.De6+ Kh8 8.bxa5 Tb7+-]
7.Tf1+ Sf4 8.Txf4+ Lxf4 9.Dd7+
Kg8 10.Sf6+ Txf6 11.gxf6 Lh6
 [11...Dxc2+ ändert nichts am
 Ausgang der Partie 12.Kxc2 Tc6+
 13.Kd3 Tc3+ 14.bxc3 Lh6 15.f7+
 Kg7 16.De7 g5 17.f8D+ Kg6
 18.Def7#]
12.De6+
 [12.De6+ Kf8 13.De7+ Kg8 14.f7+
 Kh8 15.Df6+ Lg7 16.f8D#]
1-0

1410
 □ **Player A**
 ■ **Player B**
 Singapur 1990
[Houdini 1.5a w32 (5s)]

(Diagramm 1410)

1.exf5 Txf5 2.Dxg4+ Tg5 3.hxg5
 Lxg4 4.gxf6 exf6 5.Tdg1 f5 6.Th5
 Te8 7.Lxc4 bxc4 8.Txf5 Dh4 9.Sf3
 Dh6+ 10.Kd1 Dg6 letzter Buchzug
 11.Txg4 Dxg4 12.Tg5+ Dxg5 13.Sxg5
1-0

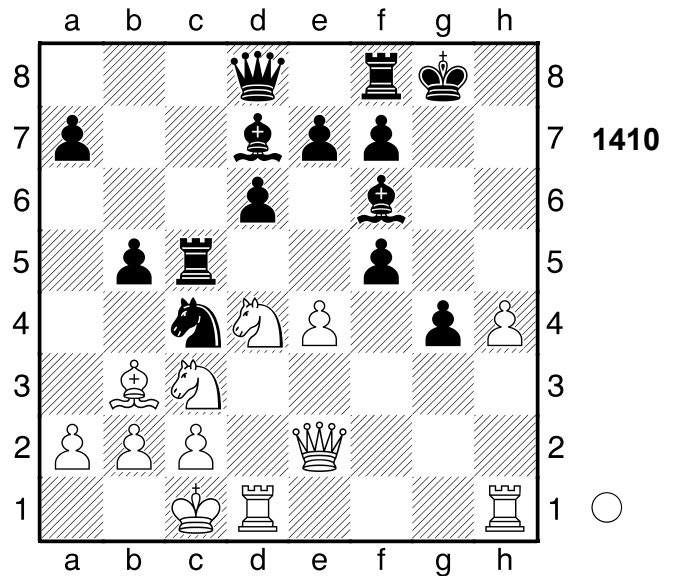

1411
 □ **Player A**
 ■ **Player B**
 Chicago 1926
[Houdini 1.5a w32 (5s)]

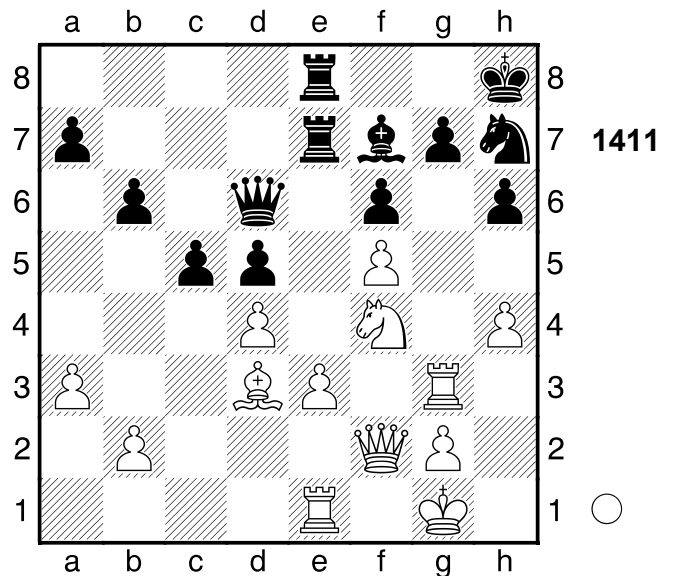

1.Txg7 cxd4
 [⊔1...Sf8!? und Schwarz spielt mit
 2.dxc5 bxc5±]
2.Lb5+- dxe3?? ein Fehler in
 schlechter Stellung
 [⊔2...Td8 3.Dg3 Sf8±]
3.Dg3 Td8 4.Le8! Ablenkung: f7
4...Dc7
 [4...Tdx8 5.Txf7 Kombination]

[4...Txe8 5.Txf7 Ablenkung]
 [4...Lxe8 5.Tg8# Mattangriff
 Unterbrechung Hinlenkung]
 [Δ4...-- 5.Lxf7 Materialgewinn]
5.Lxf7 Txf7 6.Txh7+! Ablenkung: h6
6...Kxh7
 [6...Txh7 7.Sg6+ Kg7 (7...Kg8
 8.Se7+ Doppelangriff) 8.Dxc7+
 Mattangriff Räumung]
 [6...Kxh7 7.Dg6+ Ablenkung]
7.Dg6+ Kh8 8.Se6 De7 9.Sxd8 Tg7
10.Dxh6+ Th7 11.Sc6
 [Δ11.Txe3 und Weiß ist direkt am
 Ziel Txh6 12.Txe7 Txh4 13.Txa7
 Tf4+-]
11...Dd6
 [11...Txh6?? Schwarz ist zu gefräßig
 12.Sxe7 d4 13.Kf1+-]
12.Se5! Mattangriff 12...Txh6
 [12...Dxe5 13.Df8# Mattangriff]
 [12...fxe5 13.Dxd6 Ablenkung
 Fesselung]
13.Sf7+ Kg7 14.Sxd6
 [14.Sxd6 Txh4 15.Txe3+-]
1-0

1412

□ Player A
 ■ Player B

Tiblissi 1959
 [Houdini 1.5a w32 (5s)]

(Diagramm 1412)

1...Sxe4
 [Δ1...Db8=]
2.Lb6?? vergibt den Vorteil
 [Δ2.Sxe4 geht wohl noch Lxe4
 3.Lb6±]
2...Sxc3+ 3.Lxc7 Sxe2 4.Lb6
Txg2?? wirft den Vorteil weg.
 [Δ4...Sd7 machte sofort alles klar
 5.Da8+ Sb8+-]
5.La4= Tg1+!? Ablenkung: f3 **6.Lxg1**
 [6.Lxg1 Txg1+ 7.Dxg1 (7.Txg1

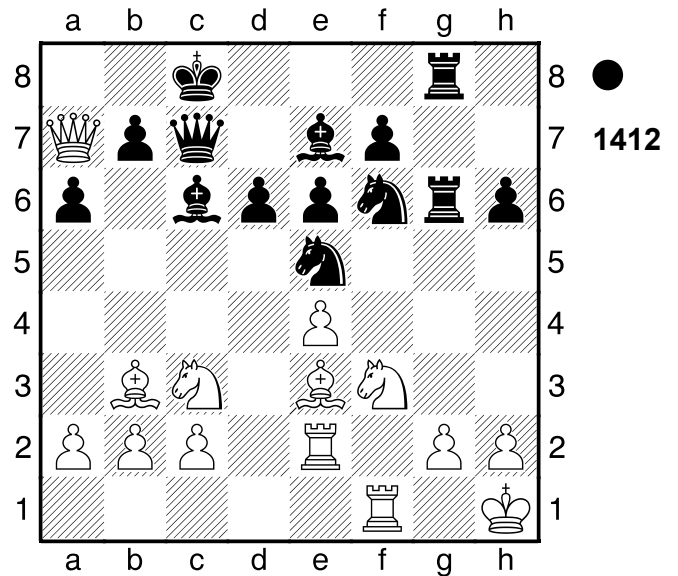

Lxf3+ Ablenkung) 7...Sxg1 8.Txg1
 (8.Kxg1 Sxf3+ Ablenkung) 8...Lxf3+
 Ablenkung]
 [6.Txg1 Txg1+ Mattangriff
 Ablenkung]
6...Txg1+ 7.Dxg1 Lxf3+ 8.Txf3 Sxg1
9.Tc3+ Kd8
 [9...Kd8 10.Kxg1 Lg5=]
0-1

1413

□ Player A
 ■ Player B

Kislowodsk 1966
 [Houdini 1.5a w32 (5s)]

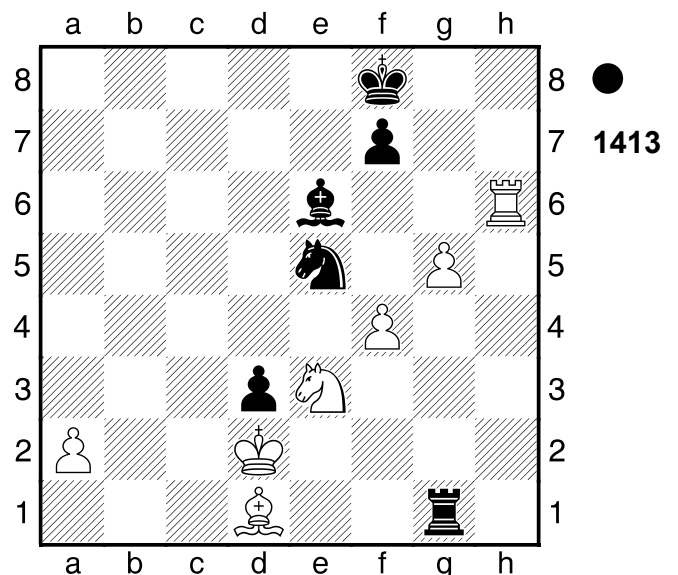

1...Lxa2 2.fxe5 Txd5 3.Th5 Txd5
 4.Lxh5 Ke7 5.Sg4 Ke6 6.Kxd3 f5
 7.exf6 Kf5 8.Kd4 Kg5 Schwarz droht
 Materialgewinn: Kg5xh5 9.Le8 Kxg4
 10.Ke5 Kg5 11.Ld7 Lf7
 1/2-1/2

1414

□ **Player A**

■ **Player B**

Stuttgart

[Houdini 1.5a w32 (5s)]

1958

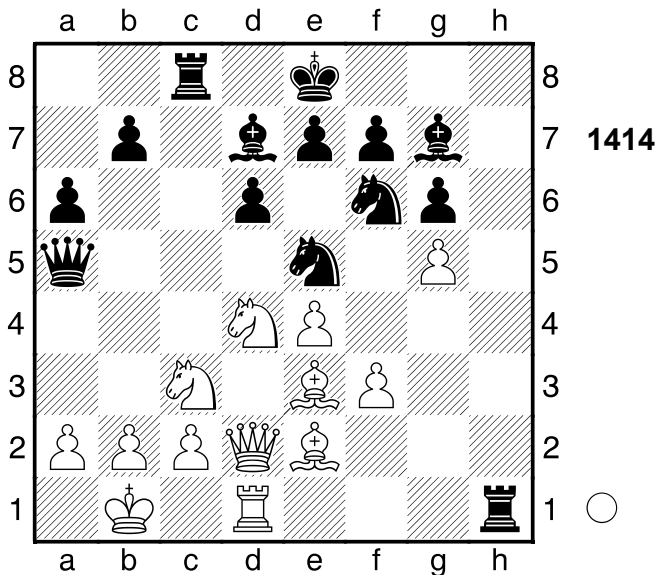

1.gxf6

[1.Txh1?! ist deutlich schlechter Sh5
 2.Sb3 Dd8±]

1...Txd1+

[1...Th7 2.fxd7 Txd7+-]

2.Sxd1 Dxd2 3.fxd7

[3.Lxd2?? ein fetter Happen, aber
 Lxf6 4.b3 g5+-]

3...Le6 4.g8D+ Kd7 5.Dxc8+!!

ein feines Opfer

[5.Lxd2?! ist sichtlich schwächer
 Txg8 6.f4 Sc6 7.Sxe6 Kxe6 8.Lc4+
 Kf6 9.Lc3+ e5=]

5...Kxc8 6.Lxd2

1-0

1415

□ **Player A**

■ **Player B**

Fernpartie

[Houdini 1.5a w32 (5s)]

1962

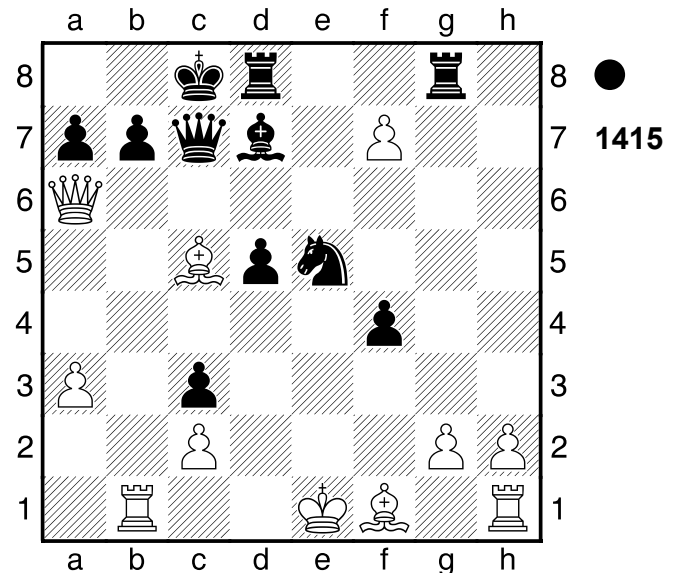

1...Tde8

[1...bxa6?? zu materialistisch
 gespielt 2.Lxa6+ Db7

A) 3.fxd7?! wäre ein Fehlgriff
 Dxa6 (3...Txg8?? 4.Lxb7+ Kd8
 5.0-0+-) 4.Tb8+ Kxb8 5.Dxd8+
 Kb7+-;

B) 3.Lxb7+ Kc7 4.fxd7 Txg8
 5.Lxd5+-]

2.fxd7

[2.fxe8S Txe8 (2...bxa6??
 Schwarz denkt nur an das Material
 3.Lxa6+ Kd8 4.Sxc7 Kxc7 5.Tb7+
 Kc6 6.Ld4+-) 3.De2 Dxc5+-]

[2.fxe8T+?? Weiß kann den Turm
 nicht schlagen Txe8 3.Kd1 bxa6
 4.Lxa6+ Kd8+-]

2...Sd3+

[2...Txg8?? zu gefräßig 3.Dxa7 Sc6
 4.Da8+ Db8 5.Dxb8+ Kxb8 6.Ld6+
 Ka8 7.h4+-]

3.Kd1 bxa6

[3...Txg8?? zu gierig 4.Dxd3 Dxc5
 5.Tb3+-]

4.Dxe8+

[4.Lxd3 hilft allerdings auch nicht

Txg8 5.Ld4 Lb5 (5...Txg2?!
6.Tb3-+) 6.Lxb5 axb5 7.Txb5
Dh7-+ (7...Txg2?! ist minderwertig
8.Tc5 Td2+ 9.Ke1 Txd4 10.Txc7+
Kxc7 11.h4⁷)]

4...Lxe8 5.Lxd3 Dxc5 6.Tb3

[6.Ke2 wäre gleichermaßen fruchtlos
De3+ 7.Kf1 Lb5 8.Txb5 axb5-+]

6...De3 7.Txc3+ Kd8 8.Tf1 Lh5+

[8...Lh5+ 9.Tf3 Lxf3+ 10.gxf3
Dxf3+ 11.Kc1 De3+ 12.Kb2 f3-+]

0-1

1416

□ **Player A**

■ **Player B**

Graz

1995

[Houdini 1.5a w32 (5s)]

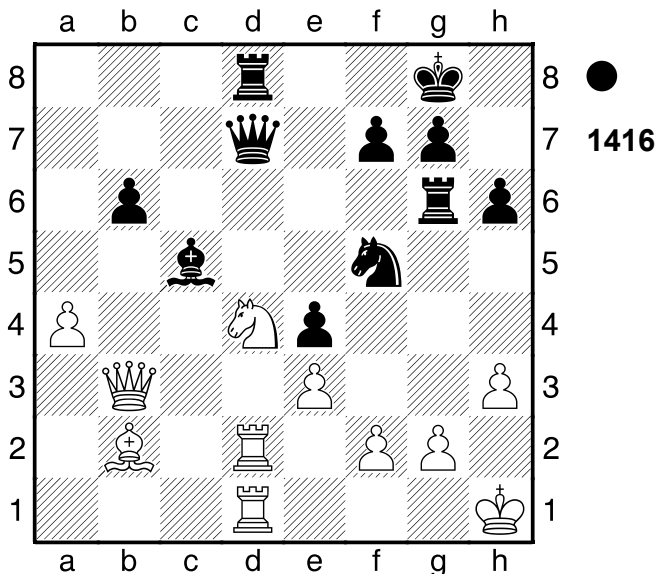

1...Sh4 Schwarz droht Materialgewinn:
Sh4xg2 **2.Se6?**

[♞2.f4 war notwendig Td6 3.Lc3=]

2...Dxd2-+ 3.Txd2 Txd2 4.Sf4 Tg5

5.Kg1?? ein Ende mit Schrecken

[5.La3 Lxa3 6.Dxa3 Txf2 7.De7
Sxg2 8.Sxg2 Tfxg2 9.Dxe4 Tg1+
10.Kh2 T5g2+ 11.Dxg2 Txg2+
12.Kxg2-+]

5...Sf3+ 6.Kf1 Lxe3! Mattangriff

7.fxe3?? Weiß hätte sowieso bald
aufgeben können

[7.Dxe3 Td1+ Mattangriff]
[7.fxe3 Tdxg2 Kombination]
[♠7.-- Txf2# Mattdrohung]

7...Tdxg2!! Mattdrohung **8.Dc3**

[8.Sxg2 Sd2+

A) 9.Ke2 Txg2+ 10.Kd1 (10.Ke1
Sxb3 Zwischenzug) 10...Sxb3
Zwischenzug;

B) 9.Kf2 Sxb3 Kombination;

C) 9.Kg1 Sxb3 Kombination;

D) 9.Ke1 Sxb3 Kombination]

[♠8.-- Th2 Mattdrohung]

8...Th2 9.Se2 Kh7 10.Dc8 Th1+

11.Kf2 Sd2

[11...Sd2 12.Dc1 Txc1 13.Lxc1
Sb3-+]

0-1

1417

□ **Player A**

■ **Player B**

[Houdini 1.5a w32 (5s)]

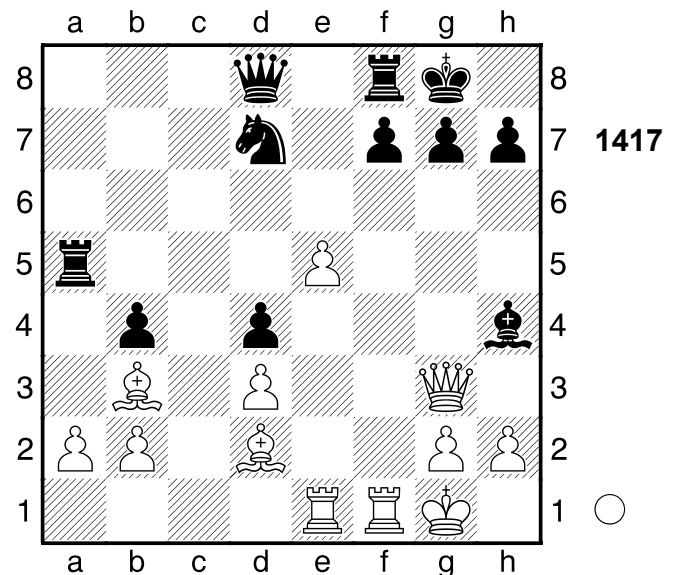

22.Txf7! Hinlenkung: f7. **22...Txf7**

[22...Txf7 23.e6 Freibauer

Hinlenkung Doppelangriff]

[♠22...-- 23.Dxg7# Mattdrohung]

23.e6

[♠23.Lxf7+ ließe Schwarz keine
Chance Kh8 24.e6 Lxg3 25.e7
Lxh2+ 26.Kh1+-]

23...Lxg3 24.exf7+ Kf8 25.Lxb4+ Tc5?? und es geht weiter bergab
 [25...Sc5 26.Lxa5 Sxb3 27.Lxd8 Lxe1 28.axb3 Kxf7+-]
26.hxg3+- g6 27.Lxc5+ Kg7
 [27...Sxc5 würde die Partie unwesentlich verlängern 28.Lc4 g5+-]
28.Te8 Df6 29.f8D+ Sxf8 30.Lxf8+
 [30.Lxf8+ Dxf8 31.Txf8 Kxf8 32.a4+-]
1-0

1418

□ Player A

■ Player B

Spanien

1989

[Houdini 1.5a w32 (5s)]

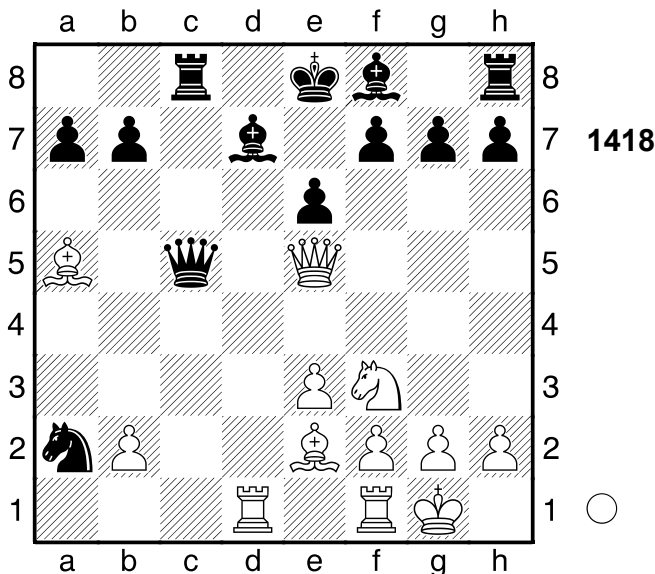

1.Txd7 Kxd7

[1...Dxe5 2.Sxe5 Tc5+-]

2.Lb5+ Ke7 3.Ld8+!! Ablenkung: c5

3...Kxd8

[3...Txd8 4.Dxc5+ Ablenkung Doppelangriff (4.Dg5+ Hinlenkung)]

[3...Kxd8 4.Td1+

A) 4...Dd6 5.Txd6+ Mattangriff;

B) 4...Dd5 5.Dg5+ Hinlenkung Doppelangriff;

C) 4...Ke7 5.Td7+ Ke8 6.Td5+ Doppelangriff (6.Txb7+

Ablenkung);

D) 4...Ld6 5.Dd4 Hinlenkung Doppelangriff;

E) 4...Dd4 5.Sxd4 Mattangriff]

4.Td1+ Ke7

[4...Dd5 ist ein letzter Versuch 5.Txd5+ exd5 6.Dxd5+ Kc7 7.Dxa2 Lc5 8.Dxf7+ Kb8 9.Dxg7 Thd8+-]

5.Td7+ Ke8 6.Txb7+ Kd8 7.Td7+

Ke8 8.Txa7+ Kd8 9.Td7+

[9.Txa2?! scheitert an f6 10.Dd4+ Dxd4 11.Sxd4 Tc1+ 12.Lf1 e5̄]

9...Ke8 10.Txf7+ Kxf7??

wild schwanken die Waagschalen...

[10...Dxb5 11.Dxb5+ Kxf7 12.Dd7+ Kf6 13.Dxc8 h6+-]

11.Sg5+ Kg6 12.Dxe6+ Kxg5

[12...Kh5 hilft auch nicht mehr

13.Le2+ Kxg5 14.f4+ Kh4

15.Dg4#]

13.f4+ Kh5 14.Le2+

[14.Le2+ Kh4 15.Dg4#]

1-0

1419

□ Player A

■ Player B

UdSSR

1989

[Houdini 1.5a w32 (5s)]

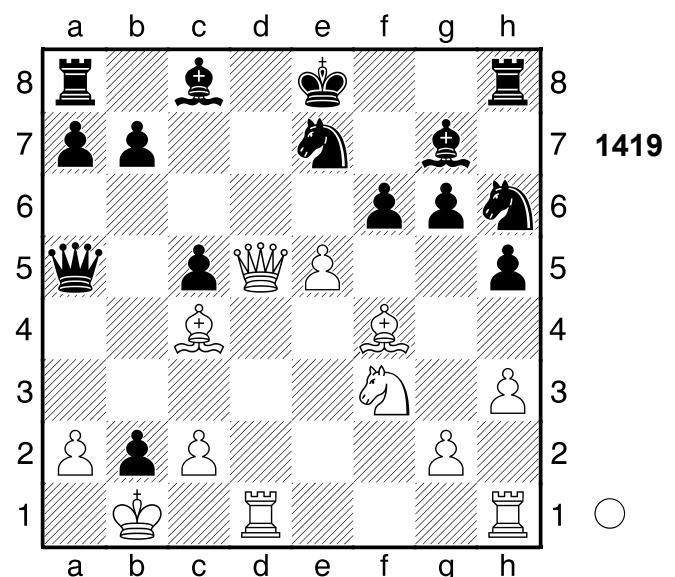

1.exf6 Sxd5 2.The1+ Kf8 3.Ld6+

Kg8 4.Lxd5+ Sf7 5.Te7 Kh7 6.Txf7
Tg8 7.g4
 [7.g4 Da4 8.Le5+-]
1-0

1420

□ Player A

■ Player B

Budapest

[Houdini 1.5a w32 (5s)]

1989

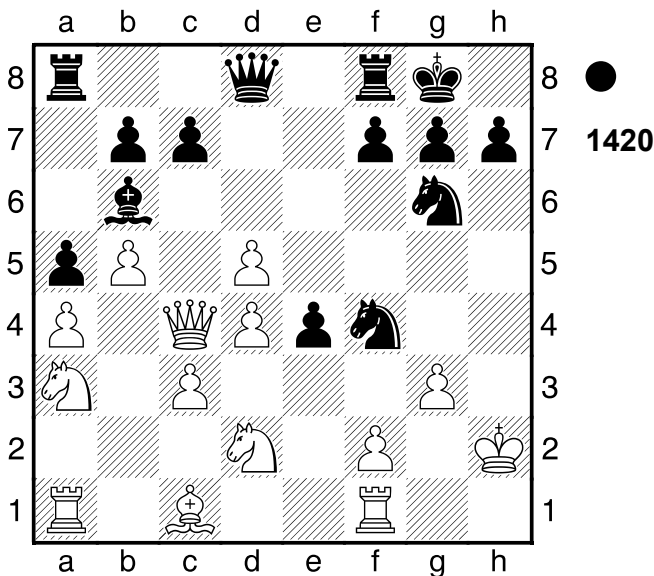

1...Dd7 2.gxf4?? schlecht aber verständlich
 [2.Kg1 Dh3 3.gxf4 Sxf4 4.Sxe4 Dg2#]

2...Sxf4 3.Kg3 Dh3+ 4.Kxf4 g5+ 5.Kxg5 Kh8 6.Kf4
 [6.Sxe4 wird schließlich Matt Tg8+ 7.Kf6 Df3+ 8.Lf4 Dxf4+ 9.Ke7 Tge8+ 10.Kd7 Dg4#]

6...Tae8 7.Tg1
 [7.Sxe4 führt in eine lange Mattsequenz Txe4+! Mattangriff 8.Kxe4 f5+ 9.Kf4 Te8 10.De2 Dh4+ 11.Kxf5 Tf8+ 12.Ke6 Df6+ 13.Kd7 Dd6#]

7...f5 8.Lb2
 [8.Df1 Dh6+ 9.Tg5 Dh4+ 10.Ke3 Dxc5+ 11.Ke2 Dh5+ 12.Ke1+-]

8...Dh6+ 9.Tg5 Dh4+ 10.Ke3 Dxc5+ 11.Ke2 Dg4+ 12.Ke1??

[12.f3 Dh4 13.Da2 Dh2+ 14.Kd1+-]
12...e3+- 13.Sf1 Dh4
 [13...Dh4 14.Kd1 e2+ 15.Kc2 Dxf2+- (15...exf1T?! wäre weniger gut 16.Dxf1 Dg4 17.Kb3=)]
0-1

1421

□ Player A

■ Player B

Val Thorens

[Houdini 1.5a w32 (5s)]

1980

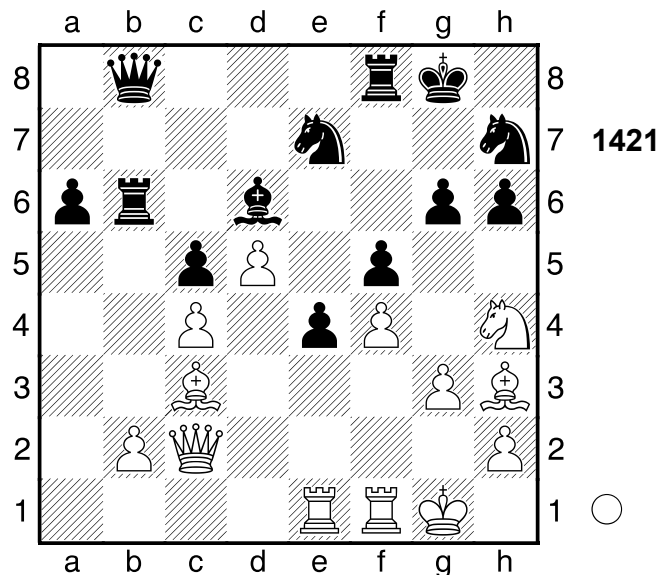

1.Txe4 fxe4

[1...Tf7 ist vielleicht ein Schwindelversuch 2.Te2 Db7+-]

2.Le6+ Tf7 3.Dxe4 Sf8 4.f5 Sxe6 5.dxe6 Txf5 6.Sxf5 gxf5??

[6...Sxf5 7.Txf5 gxf5 8.Dxf5 Tb7 9.Dg6+ Kf8 10.Dxh6+ Ke8 11.Dg6+ Kf8+-]

7.Txf5+- Sxf5

[7...De8 die letzte Gegenchance 8.Tf7 Dxf7 9.exf7+ Kxf7 10.Dh7+ Ke6 11.Dxh6+ Kd7 12.Dh3+ Ke8+-]

8.Dg4+ Kh7

[8...Kf8 holt die Kuh nicht vom Eis 9.Dxf5+ Ke8 10.Df7+ Kd8 11.Dd7#]

9.Dxf5+ Kg8 10.Df7#
1-0

1422

□ **Player A**

■ **Player B**

UdSSR

1980

[Houdini 1.5a w32 (5s)]

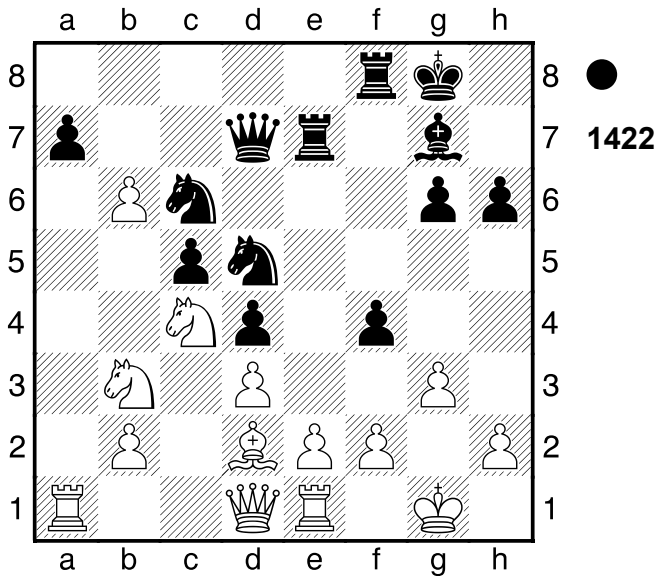

1...Dh3 2.bxa7?? Weiß bricht völlig ein
 [Δ2.g4 Dxd4+ 3.Kh1-+]

2...fxg3= Schwarz droht Matt **3.fxg3??**
 ein schwacher Zug, der den Gewinn vergibt.

[3.hxg3 Txf2 4.a8D+ Kh7 5.Kxf2 Dh2+ 6.Kf3 Tf7+ 7.Lf4 Sxf4 8.Dg8+ Kxg8 9.Ta8+ Kh7 10.Tg1 Dh5+ 11.g4 Sxe2+ 12.Kxe2 Dh2+ 13.Tg2 Dxd2+ 14.Ke1 Df2#]

3...Tf2 4.Kxf2

[4.a8D+ hilft allerdings auch nicht Lf8 5.Dxf8+ Kxf8 6.Lxh6+ Kg8 7.Ta8+ Kh7 8.Kxf2 Dxd2+ 9.Kf3 Tf7+ 10.Lf4 Se5+ 11.Sxe5 Txf4+ 12.gxf4 Dxf4+ 13.Kg2 Se3+ 14.Kh3 Df5+ 15.Kh4 g5+ 16.Kg3 Df4+ 17.Kh3 Dh4#]

4...Dxh2+= 5.Kf3??

[5.Kf1 Tf7+ 6.Lf4 Sxf4 7.a8T+ Kh7 8.Th8+ Lxh8 9.Se3 Sxd3+ 10.Sf5 Txf5#]

5...Tf7+ 6.Lf4 Sxf4

[6...Txf4+?! 7.gxf4 Se5+ 8.fxe5 Dh3+ 9.Kf2 Df5+ 10.Kg1 Dg4+ 11.Kf2 Dh4+ 12.Kf3 Df4+ 13.Kg2 Dg4+ 14.Kh1 Dh4+ 15.Kg2 Sf4+ 16.Kf3 Dh3+ 17.Kxf4 g5+ 18.Ke4 Dg2+ 19.Kf5 Dh3+ 20.Kg6 De6+ 21.Kh5 Dh3+ 22.Kg6 De6+ 23.Kh5 Df7+ 24.Kg4 Df4+ 25.Kh5 Df7+ 26.Kg4 Df4+ 27.Kh3 Dh4+ 28.Kg2 Dg4+ 29.Kf2 Dh4+ 30.Kg1 Dg3+ 31.Kf1 Dh3+ 32.Kf2 Dh2+ 33.Kf1 Dh1+ 34.Kf2 Dh2+ 35.Kf3 Dh3+ 36.Ke4 Dg2+ 37.Kf5 Dh3+ 38.Kg6=]

7.a8D+ Kh7 8.Sxd4

[8.Dg8+ nützt auch nichts mehr Kxg8 9.Sxd4 cxd4 10.Ta8+ Lf8 11.Se3 Sxe2+ 12.Ke4 Dh5 13.Txf8+ Kxf8 14.Txe2 De5#]

8...cxd4 9.Se3

[9.Dg8+ ändert den Lauf der Dinge nicht Kxg8 10.Ta8+ Lf8 11.Tg1 Sd5+ 12.Ke4 Tf5 13.Txf8+ Kxf8 14.Da4 Sf6#]

9...Dh5+ 10.Sg4

[10.Kf2 nützt auch nichts mehr Sh3+ 11.Kg2 Tf2+ 12.Kh1 Sf4+ 13.Kg1 Dh2#]

10...Dxg4+!! Hinlenkung: h4 **11.Kxg4**

[11.Kxg4 Se5+ Mattangriff Hinlenkung]

11...Se5+ 12.Kh4 g5#

[12...Lf6#]

0-1

1423

□ **Player A**

■ **Player B**

UdSSR

1980

[Houdini 1.5a w32 (5s)]

(Diagramm 1423)

1...Sa4 Schwarz droht Materialgewinn:

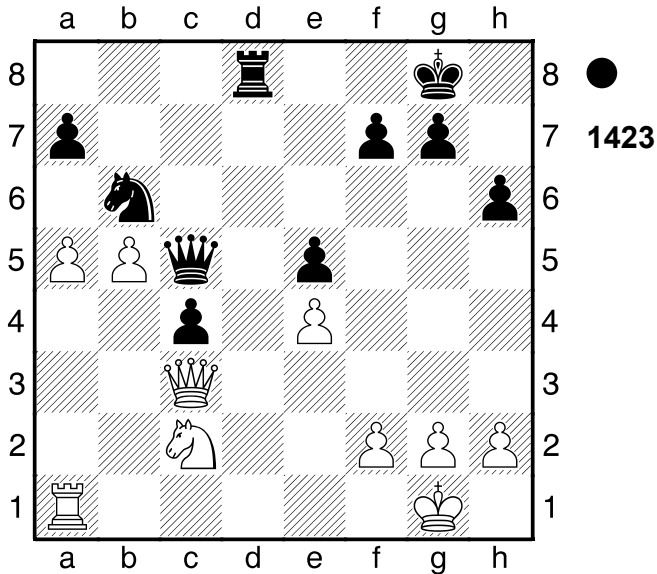

Sa4xc3 2.Txa4?? gibt den Vorteil aus der Hand
 [2.Db4 war die einzige Möglichkeit, noch zu kämpfen Dxb4 3.Sxb4=]
 2...Td1+-+ 3.Se1 Dd4 4.De3 c3
 5.Ta2 Db4 6.Kf1 Dxb5+ 7.De2
 Txe1+! ist die hübsche Pointe 8.Kxe1
 Db1+ 9.Dd1 Dxa2
 [9...Dxa2 10.Dd8+ Kh7-+]
 0-1

1424

□ Player A
 ■ Player B

UdSSR

1980

[Houdini 1.5a w32 (5s)]

(Diagramm 1424)

1...Tf3 Verliert Material 2.Sc3
 [2.gxf3 exf3 3.Kh2 Sf4 4.Lxf4
 Lxc2-+]
 2...Txh3 3.gxh3
 [3.Lxa7? ist nicht spielbar Lf6-+]
 3...Dxh3 4.f3 Weiß droht
 Materialgewinn: f3xe4 4...exf3
 Schwarz hat neue Freibauern: f3+g7.
 5.Tf2??
 [2.Dh2 war der einzige Versuch
 Dg4+ 6.Kh1=]

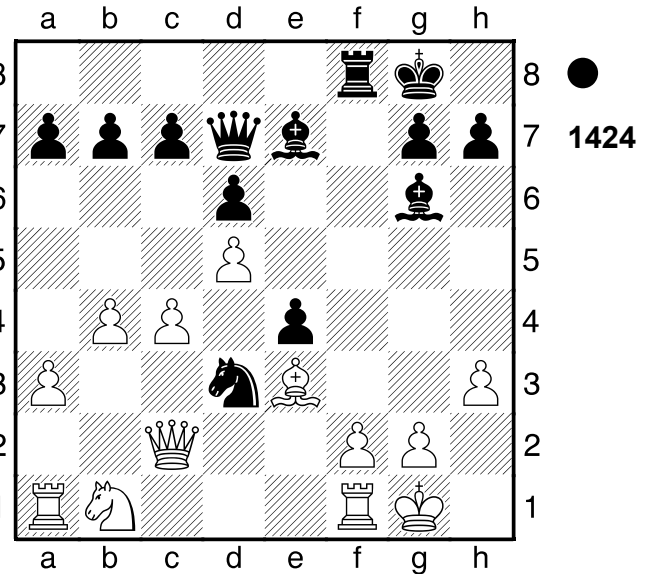

5...Lh4-+ 6.Th2 Dg4+ 7.Kh1

[7.Tg2 bietet noch letzte
 Rettungschancen Lg3 8.Dd2 fvg2
 9.De2 Dxc4 10.Dxg2-+]

7...f2 8.Dd1 Le4+ 9.Sxe4 Dxe4+
 10.Tg2 Se1

[10...Se1 11.Dxe1 fxe1D+ 12.Txe1
 Lxe1-+]

0-1

1425

□ Player A
 ■ Player B

UdSSR

1980

[Houdini 1.5a w32 (5s)]

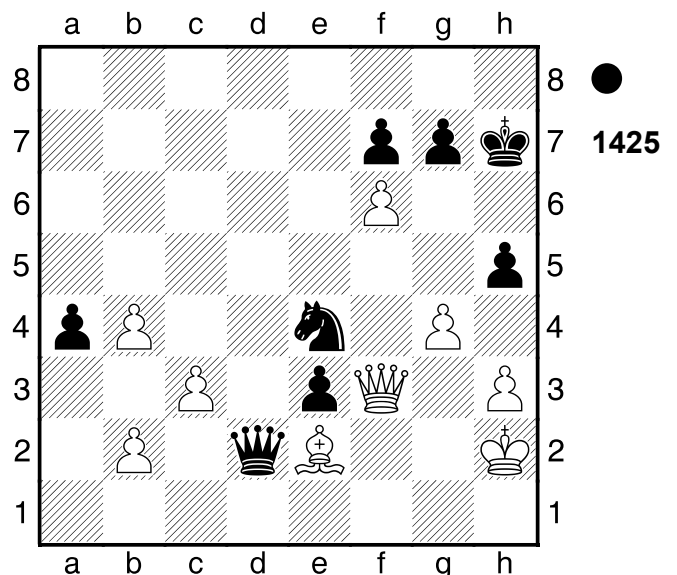

1...a3 2.Dxe4+
 [2.gxh5 Sg5 3.Df1 axb2-+]
2...g6 3.Dc4 a2 4.gxh5
 [4.Dxf7+ ändert den Lauf der Dinge
 nicht Kh6 5.g5+ Kxg5-+]
4...Dd6+ 5.Kg2 Dxf6 6.Dxa2
 [6.hxg6+ ändert nichts mehr fxc6
 7.Dc7+ Kh6-+]
6...Df2+ 7.Kh1 De1+ 8.Kg2 Dxe2+
9.Kg3 Df2+ 10.Kg4 e2
 [10...e2 11.hxg6+ fxc6-+]
0-1

1426

□ Player A

■ Player B

Polen

1980

[Houdini 1.5a w32 (5s)]

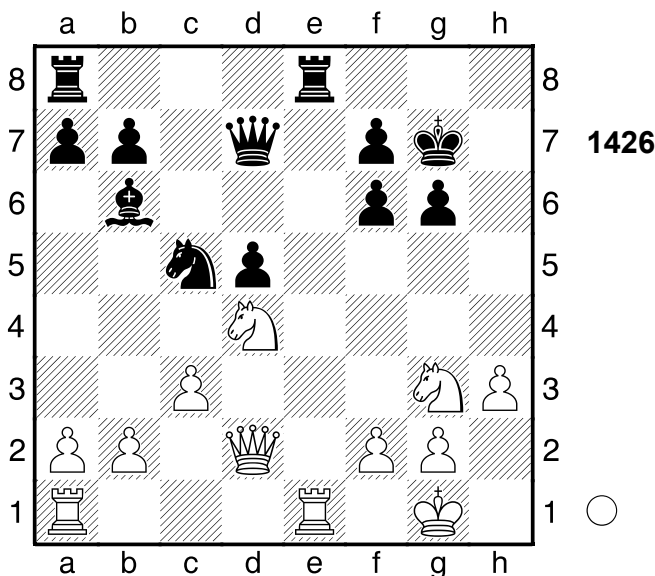

1.Df4 Se6 Schwarz droht
 Materialgewinn: Se6xf4 **2.Sdf5+ Kg8?**
 [Δ2...gxf5 sieht noch spielbar aus
 3.Sxf5+ Kg8 4.Dg4+ Kh7=]
3.Dh6+- Lc7?? der Druck provoziert
 den entscheidenden Fehler
 [3...gxf5 4.Sh5 Ld8+-]
4.Txe6! Mattangriff **4...fxe6**
 [4...Dxe6 5.Dg7# Mattangriff]
 [4...Txe6 5.Dg7# Mattangriff]
 [4...fxe6 5.Dxg6+ Doppelangriff]
 [Δ4...-- 5.Dg7# Mattdrohung]

5.Dxg6+ Kf8?? Schwarz verkürzt
 seine Leiden
 [5...Kh8 6.Dxf6+ Kg8+-]
6.Sh5 Le5
 [6...Df7 ist vielleicht ein
 Schwindelversuch 7.Dh6+ Kg8
 8.Sxf6+ Dxf6 9.Dxf6 exf5 10.Dg6+
 Kh8+-]
7.Te1 exf5 8.Txe5! Hinlenkung: e5
8...Txe5
 [8...Txe5 9.Dxf6+ Hinlenkung
 Doppelangriff]
 [8...fxe5 9.Dh6+ Dg7 (9...Ke7
 10.Df6# Mattangriff Räumung; 9...Kf7
 10.Dg7+ Mattangriff; 9...Kg8 10.Sf6+
 Kf7 11.Sxd7 Kombination) 10.Dxg7#
 Mattangriff]
9.Dh6+ Ke7 10.Dxf6+ Ke8 11.Dxe5+
 [Δ11.Sg7+ und Weiß hätte es noch
 leichter Dxg7 12.Dxg7 Te1+
 13.Kh2 Td8+-]
11...Kd8
 [11...De7 12.Dxf5 Td8 13.Sf6+ Kf8
 14.g4+-]
12.Dh8+
 [Δ12.Sf6!? gibt noch größeren
 Vorteil De7 13.Dxf5+-]
12...De8 13.Dxe8+
 [Δ13.Df6+!? Kd7 14.Dxf5+ De6
 15.Sf6+ Kd6 16.Df4+ Ke7
 17.Sh5+-]
13...Kxe8± 14.Sg7+ Kf7 15.Sxf5
1-0

1427

□ Player A

■ Player B

UdSSR

1976

[Houdini 1.5a w32 (5s)]

(Diagramm 1427)

1.Dd5 Weiß droht Materialgewinn:
 Dd5xa8 **1...Td8 2.Txa6 Txd5 3.exd5**
Dc8 Schwarz droht Materialgewinn:

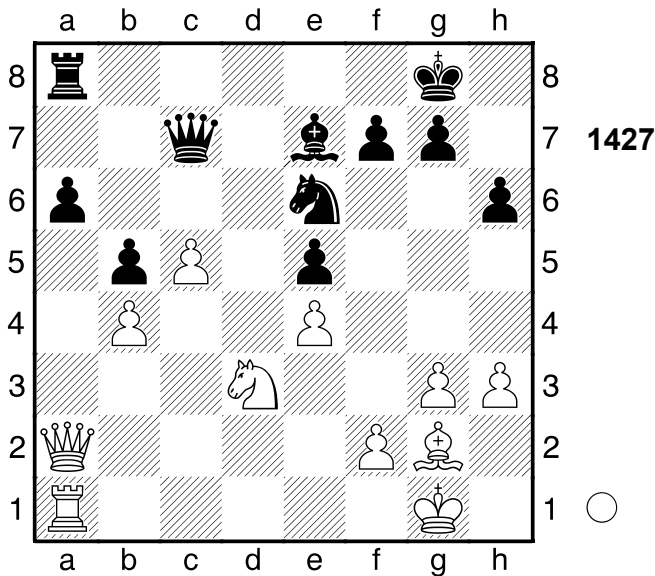

Dc8xa6 **4.Ta7 Lxc5 5.bxc5 Sxc5**
6.d6 Der Freibauer ist nicht zu unterschätzen. **6...Sd7??**
 danach wendet sich das Blatt
 [Δ 6...De6 war noch möglich 7.Ta8+ Kh7 8.Sxc5 Dxd6 \bar{f}]
7.Ta8+- Sb8 8.Sxe5 Kh7 9.Sc6!
 Ablenkung: b8 **9...Dd7**
 [9...Sxc6 10.Le4+ Hinlenkung Doppelangriff (10.Txc8 Ablenkung Fesselung)]
10.Txb8
 [10.Txb8 Dxd6 11.Tb7+-]
 [10.Sxb8?! Dxd6 11.Sc6 Dd1+ 12.Kh2 b4 \pm]
1-0

1428

Player A
 Player B

Fernpartie

1975

[Houdini 1.5a w32 (5s)]

(Diagramm 1428)

1...Dxe4

[Δ 1...Sxe4 damit wäre Schwarz im Spiel geblieben 2.fxe4 Dxe4 3.Sxc5 Dc2 4.Txf7 Txf7 \bar{f}]

2.fxe4 \pm Txf1 3.Te1 h5?? führt zu

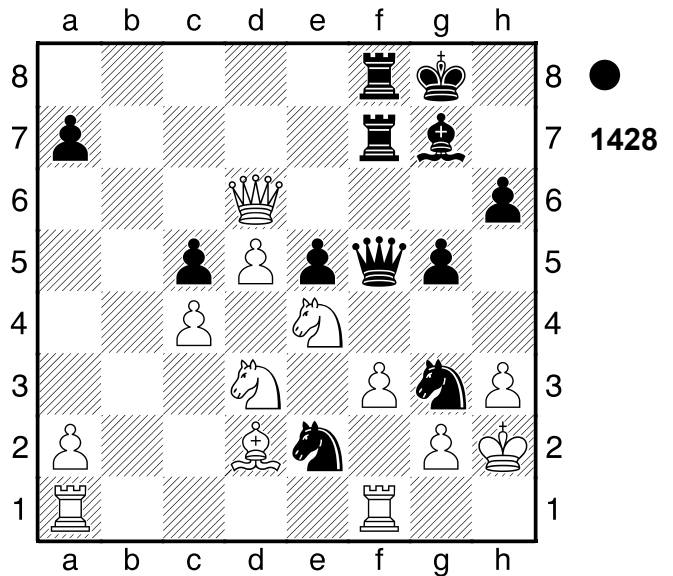

weiteren Sorgen

[Δ 3...Th1+ 4.Txh1 Tf1 5.Db8+ Lf8 \pm]

4.h4

[Δ 4.Txe2 und Weiß gewinnt Sxe2 5.Sxe5+- (5.Lxg5?! ist schnell zu verwerfen Td1 \pm)]

4...gxh4= 5.Kh3 Weiß droht

Materialgewinn: Kh3xh4 **5...Sxe4**

6.De6+?

[Δ 6.Dc6 ist gerade noch spielbar Sxd2 7.Txf1 Sxf1 8.d6= (8.Dxc5?? den sollte Weiß lieber stehen lassen e4+-; 8.Kxh4? ist falsch Sfg3+-)]

6...Kh7+- 7.g4

[7.Kh2 Sd4 8.De7 Sxd2

A) 9.Dxc5 S4f3+ 10.gxf3 Sxf3+

11.Kg2 Sxe1+ (11...Txe1

12.Sxe1 Sxe1+ 13.Kg1+-)

12.Sxe1 Txe1+-;

B) 9.Txf1 Txf1 10.De8+-

(10.Dxc5 Der Bauer kann immer noch nicht genommen werden Se4+-)]

7...Txe1

[7...Sxd2 ist naheliegend und schlecht 8.Txf1 Txf1 9.Dd7 hxg4+ 10.Kxh4+-]

8.Sxe1 Sxd2 9.Sg2

[9.Dd7 bietet noch letzte Rettungschancen Sxc4 10.Kxh4 hxg4 11.Da4+-]

9...Sf3

[9...Sf3 10.gxh5 Sg5+ 11.Kg4
Sxe6 12.dxe6 Te8+-]

0-1

1429

□ **Player A**

■ **Player B**

CSSR

[Houdini 1.5a w32 (5s)]

1975

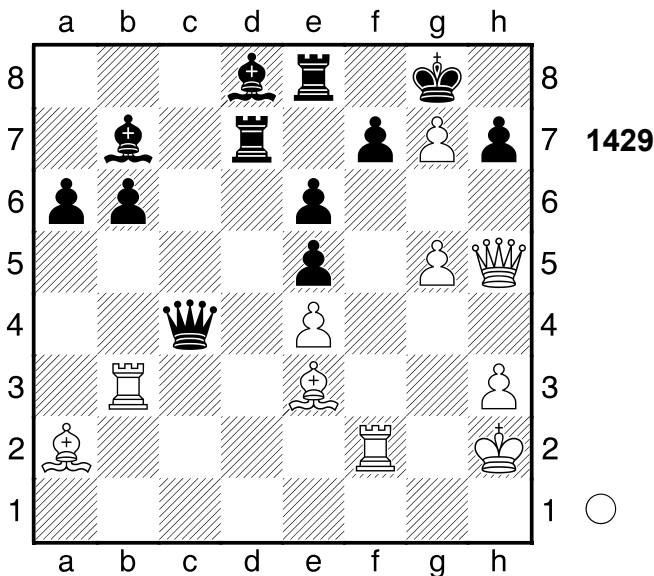

1.Td3 Dc6 2.Txd7 Weiß droht Matt

[♖2.g6 sichert den Gewinn fxc6
3.Dd1 Txc7 4.Td6+-]

2...Dxd7± 3.g6 fxc6 4.Tf8+ Txf8

5.Dxh7+ Kxh7 6.gxf8S+ Kg7

Schwarz droht Materialgewinn: Kg7xf8

7.Sxd7 b5??

[♜7...Lxe4 ist gerade noch spielbar
8.Sxb6 Lf5±]

8.Sc5+-

1-0

1430

□ **Player A**

■ **Player B**

China

1975

[Houdini 1.5a w32 (5s)]

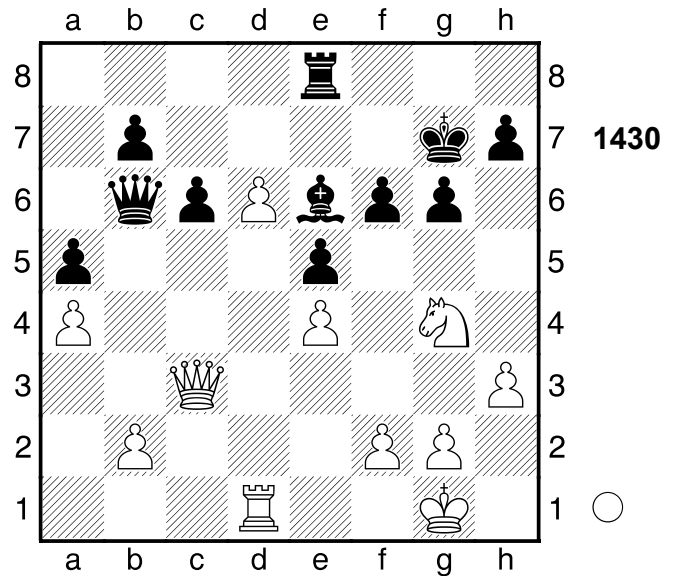

1.Sxe5 fxe5

[♞1...Db3!? ist noch spielbar 2.Dxb3
Lxb3±]

2.d7± Td8 3.Dxe5+ Kf7 4.Td6 Db3

5.Df4+ Kg7 6.e5 Lf5 7.g4 Txd7

8.Dd4

[♜8.gxf5!? Txd6 9.exd6±]

8...Txd6± 9.exd6+ Kf7 10.gxf5 Dd5

[10...gxf5?? vergiftet... 11.d7 Dd5
12.d8D Dxd4 13.Dxd4+-]

11.fxc6+ hxc6 12.Df4+

[12.Df4+ Ke6 13.Dg4+ Df5
14.Dxf5+ gxf5 15.f4±]

1-0

1431

□ **Player A**

■ **Player B**

UdSSR

1976

[Houdini 1.5a w32 (5s)]

(Diagramm 1431)

1.Sc6 Sxc6

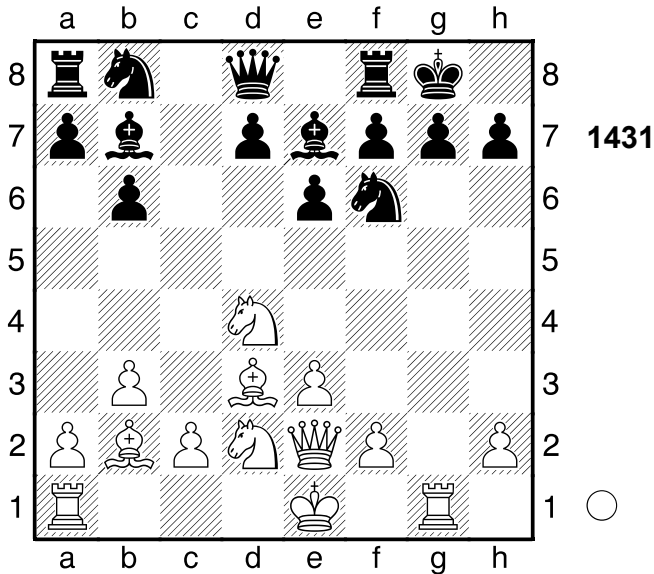

[1...dxc6 2.Txg7+ Kxg7 3.Dg4+ Kh8 4.Dh4 Dxd3 5.Lxf6+ (≤5.cxd3 Sbd7 \bar{f}) 5...Kg8 6.cxd3 Lxf6 7.Dxf6+-]

2.Txg7+ Kxg7 3.Dg4+ Kh6 4.Df4+ Kh5 5.0-0-0 Sg4 6.h3

[6.Tg1 f5 7.h3=]

6...Sxf2 7.Le2+

[7.Dxf2 f5 Kombination]

[Δ 7.-- Sxd3+ Drohung 8.Kb1

(8.cxd3 Sb4 Hinlenkung

Doppelangriff) 8...Sxf4

Kombination]

7...Kg6 8.Tg1+ Lg5 9.Dxf2 Sb4??

es war sowieso egal

[9...f6 10.h4 h6 11.hxg5 fxg5+-]

10.Txg5+!+- Ablenkung: h7 10...Dxg5

[10...Dxg5 11.Ld3+ Ablenkung]

[10...Kxg5 11.Dg3+ Mattangriff

Hinlenkung]

11.h4 f6

[11...Tac8 hilft auch nicht mehr

12.hxg5 Txc2+ 13.Kb1 Txb2+

14.Kxb2+-]

12.hxg5

[12.hxg5 Tac8 13.gxf6 Sxa2+

14.Kd1 Sc3+ 15.Lxc3 Txc3

16.Dg3+ Kxf6 17.Dh4+ Kg6

18.Dh5+ Kf6 19.Dh6+ Ke7

20.Dg7+ Tf7 21.Dxc3+-]

1-0

1432

□ Player A

■ Player B

UdSSR

1976

[Houdini 1.5a w32 (5s)]

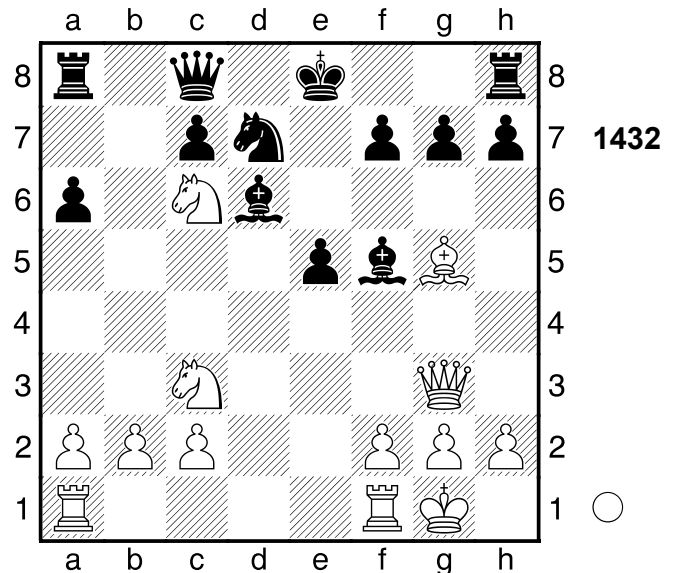

1.Lf4 exf4??

[Δ 1...0-0 war der letzte Versuch

2.Sxe5 Lxe5 3.Lxe5 Sxe5 4.Dxe5

Te8 \pm]

2.Dxg7+- Tf8

[2...Db7 ist noch eine dünne Chance

3.Dxh8+ Lf8+-]

3.Tfe1+ Le6 4.Se4 Le7

[4...Lb4 ist ein letzter Strohhalm

5.Sxb4 Db7+-]

5.Sg5 Sc5 6.Sxh7 Db7

[6...Kd7 wäre noch eine kleine

Chance 7.Se5+ Ke8+-]

7.Dxf8+!! Mattangriff 7...Lxf8 8.Sf6#

1-0

1433

□ Player A

■ Player B

UdSSR

1977

[Houdini 1.5a w32 (5s)]

(Diagramm 1433)

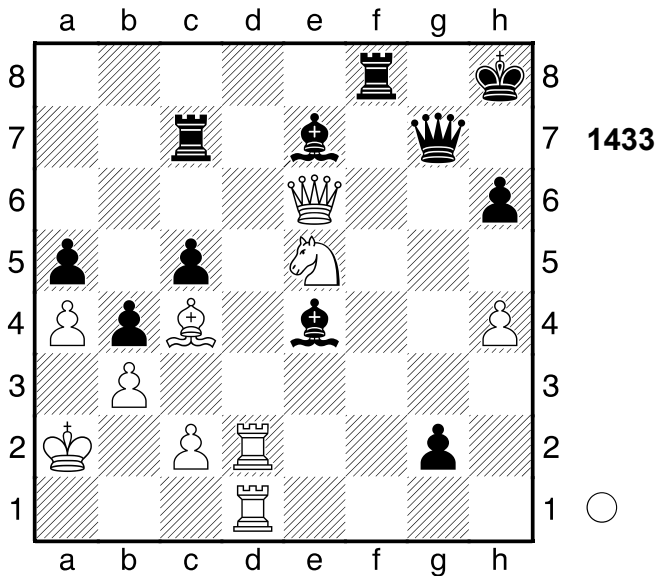

1.Txg2 Lxg2
 [1...Dxg2 2.Dxh6+ Lh7 3.Ld3+-]
2.Sg6+ Kh7 3.Sxf8+ Lxf8 4.Td2
Kh8 5.Df5 Le7 6.Txg2 Dxg2 7.De5+
Dg7 8.Dxc7
1-0

1434

□ Player A

■ Player B

UdSSR

1976

[Houdini 1.5a w32 (5s)]

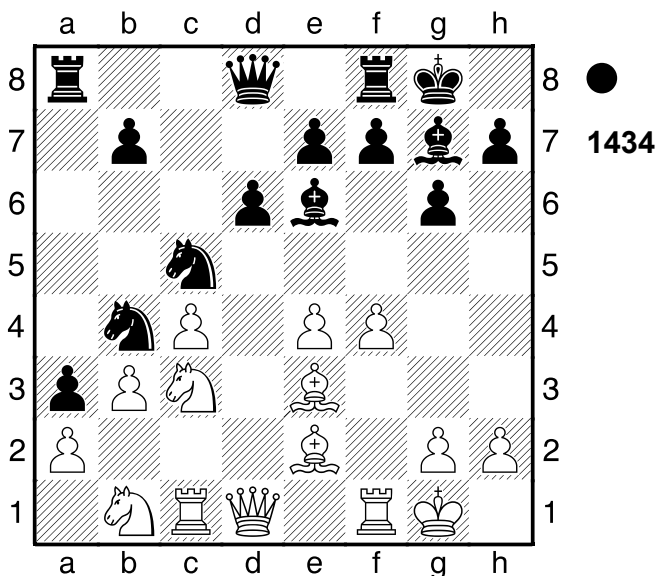

1...Sxe4 2.Sxe4 Sxa2 3.Tc2 Sb4
4.Sbc3 Sxc2 5.Dxc2 Lf5 6.Lf3??
 und es geht weiter bergab

[Δ6.Da2 d5 7.Td1⚡]
6...d5+ 7.cxd5 Tc8
 [7...Lxe4 erleichterte Schwarz die Gewinnführung 8.Sxe4 a2 9.h3+-]
8.Ld2?? auch bessere Züge hätten die Partie nicht gerettet.
 [Δ8.Dd2 Da5 9.Ld4 Lxe4 10.Lxg7 Lxf3 11.Lxf8 Dc5+ 12.Df2 Dxc3 13.Lxe7 Lxd5 14.Lxa3 Dxb3 15.Tc1 Txc1+ 16.Lxc1 Dd1+ 17.Df1⚡]
8...Db6+ 9.Kh1 Lxc3
 [9...Lxe4 10.Lxe4 Dd4 11.Ta1+-]
10.Lxc3 Lxe4 11.Lxe4 De3 12.Tf3?
 [Δ12.Ld3 a2 13.f5+-]
12...Txc3!-+ Ablenkung: e4 13.Txe3
 [13.Dxc3 Dxe4 Überlastung Ablenkung]
 [Δ13.-- De1+ Mattdrohung]
13...Txe3 14.Kg1 Ta8
 [14...Ta8 15.Da2 Txe4+-]
0-1

1435

□ Player A

■ Player B

UdSSR

1976

[Houdini 1.5a w32 (5s)]

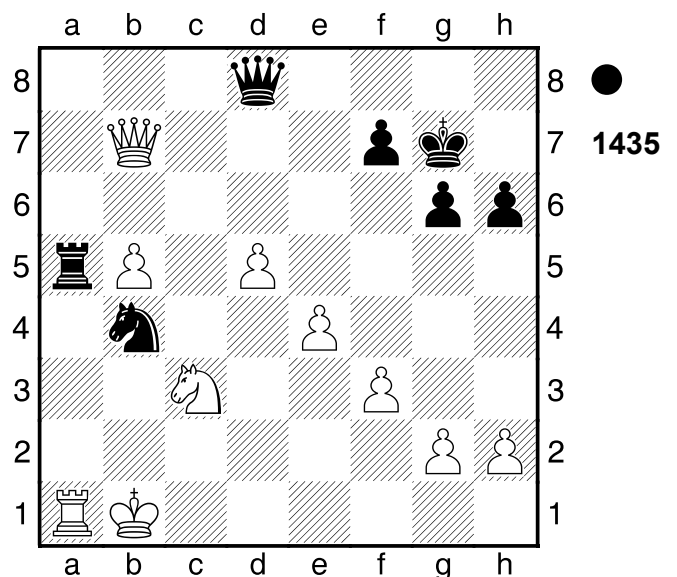

1...Dg5 2.Txa5 Dd2 3.Ta3??
 das letzte Eigentor

[Δ 3.Ta2 Dd3+ 4.Kb2 Dc2+ 5.Ka3 Dxc3+ 6.Ka4+-]

3...Dc2+- 4.Ka1 Sd3 5.Sa4

[5.Dxf7+ wäre gleichermaßen fruchtlos Kxf7 6.Ta7+ Kf6 7.e5+ Kg5 8.h4+ Kh5 9.g4+ Kxh4 10.Sa4 Sb4 11.Sc3 Dxc3+ 12.Kb1 Dc2+ 13.Ka1 Dc1#]

5...Dd1+ 6.Ka2 Sb4+ 7.Kb2 Dc2+

8.Ka1 Dc1#

0-1

1436

□ **Player A**

■ **Player B**

UdSSR

[Houdini 1.5a w32 (5s)]

1976

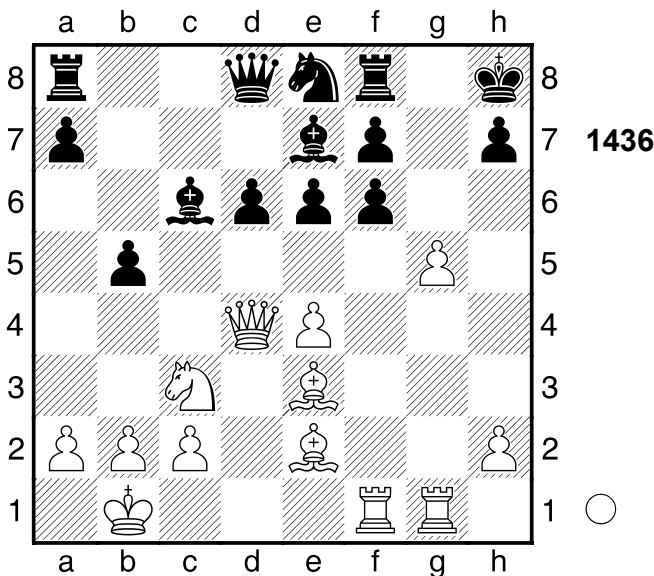

1.Sd5?? letzter Buchzug. Weiß droht Materialgewinn: Sd5xf6. wirft den Vorteil weg

[1.Lxb5 Lxb5 2.Sxb5 a6±]

1...e5?? danach kann Schwarz alle Träume begraben

[1...exd5 2.exd5 Tg8 3.dxc6 Tg6+-]

2.gxf6 Sxf6?? der letzte Fehler.

[Δ 2...Lxf6 3.Dd1 Lg7±]

3.Sxe7+- Dxe7

[3...exd4?? 4.Sxc6 dxe3 5.Sxd8 Taxd8 6.Txf6+-]

4.Dc3 Tac8

[4...Dd7 die letzte Gegenchance 5.Txf6 Lxe4+-]

5.Lg5 Sxe4 6.Lxe7 Sxc3+ 7.bxc3

[7.bxc3 f5 8.Lxd6+-]

1-0

1437

□ **Player A**

■ **Player B**

Tallin

1979

[Houdini 1.5a w32 (5s)]

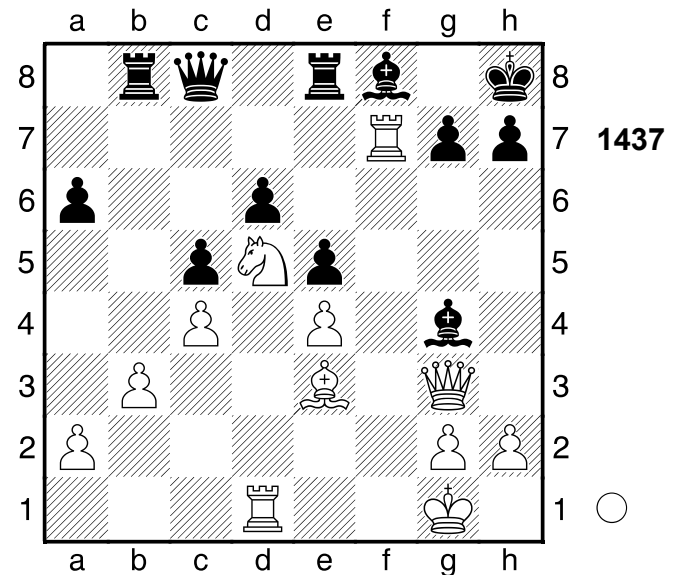

1.Sf6 Weiß droht Materialgewinn:

Sf6xg4 **1...gxf6??** gibt den Vorteil aus der Hand

[1...Lxd1 2.Dh4 h5+-]

2.Dh4+- Lg7 3.Lh6 Lxd1??

Schwarz zeigt sich dem Druck nicht mehr gewachsen

[Δ 3...De6 4.Lxg7+ Kg8 5.Txf6 Lxd1 6.Txe6 Txe6±]

4.Lxg7+-+ Kg8 5.Lh8!! Hinlenkung: h8

[5.Lh8 h5 6.Dxf6 Dg4 7.Tg7+ Kxh8 8.Dh6#]

1-0

1438

□ Player A
 ■ Player B

UdSSR

1979

[Houdini 1.5a w32 (5s)]

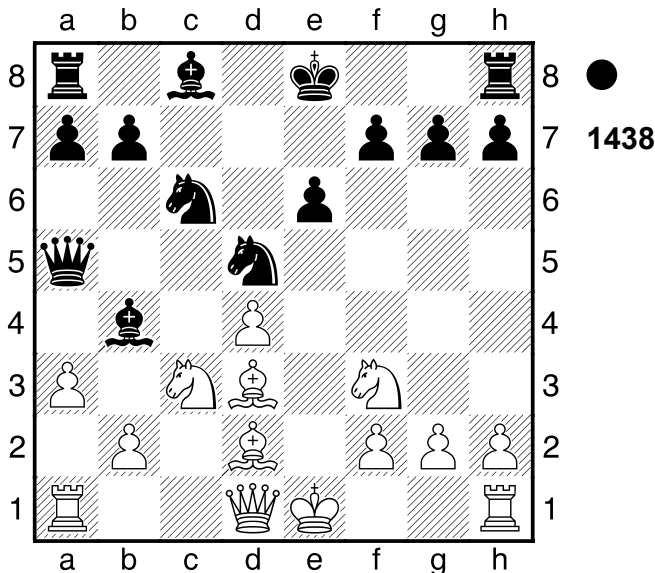

1...Sxc3

[1...Lxc3 2.bxc3 Dc7 3.Dc2±]

2.axb4 Sxb4 Weiß hat das Läuferpaar

[2...Sxd1 3.bxa5 Sxb2 4.Lf1+-]

3.Le4

[3.Txa5?? ein fetter Happen, aber Sxd3+ 4.Kf1 Sxd1+-]

[3.bxc3 ist wenig wert Sxd3+ 4.Kf1 Db5̄]

3...Dd5 Schwarz droht Materialgewinn: Dd5xe4

[3...Sxd1? ist verführerisch, aber 4.Txa5 f5 5.Lb1+- (5.Lxb4 bringt nichts fxe4 6.Se5 Sxb2=)]

4.Lxd5 Sd3+ 5.Kf1 Weiß verliert das Rochaderecht 5...Sxd1 6.Lb3

Weiß droht Materialgewinn: Lb3xd1

6...S1xf2

[Weniger gut ist 6...S3xf2 7.Tg1±]

7.Ke2 Sxh1 8.Txh1 Sxb2

[8...Sxb2 9.Tb1 b5 10.Txb2 a5̄]

0-1

1439

□ Player A
 ■ Player B

Ruma

1978

[Houdini 1.5a w32 (5s)]

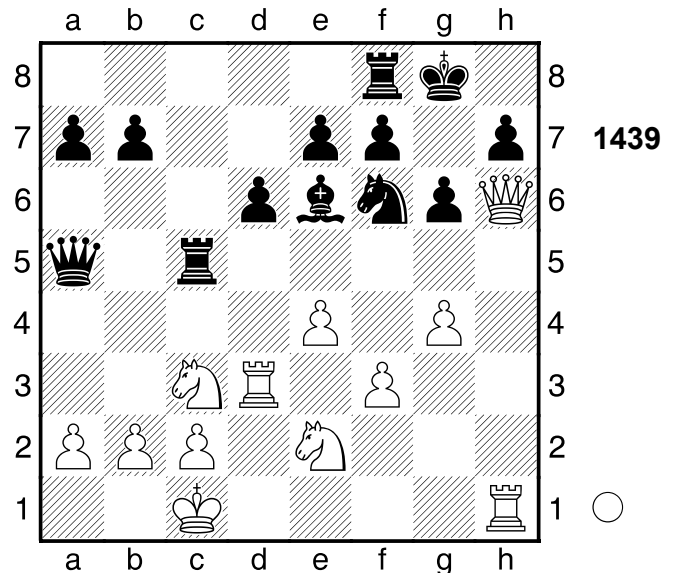

1.g5 Weiß droht Materialgewinn: g5xf6

1...Tgx5 2.b4 Da3+ 3.Kd1 Lc4 4.e5 Txe5

[4...Dxb4?? 4 wird durch Matt widerlegt in 5.exf6 Tg1+ 6.Sxg1 Db1+ 7.Sxb1 Lxd3 8.Dg7#]

[4...dxe5 5.Se4 (5.Dxg5?! kommt nicht in Frage Lxd3 6.cxd3 Td8=) 5...Dxd3+ 6.cxd3+-]

[4...Lxd3 5.exf6 Lxe2+ 6.Kxe2 Tg2+ 7.Kd1 Td2+ 8.Kxd2 Dxc3+ 9.Kxc3 Tc8+ 10.Kd2 exf6 11.Dxh7+ Kf8 12.Te1 Txc2+ 13.Kxc2 f5 14.Dh8#]

5.Se4 Txe4 6.Txa3 Lxe2+ 7.Kd2

[7.Kd2 Te5 8.Te3± (8.Txa7?! Lxf3 9.Th3 Te2+ 10.Kc1 Le4=)]

1-0

1440

□ Player A
 ■ Player B

Groningen

[Houdini 1.5a w32 (5s)]

1978

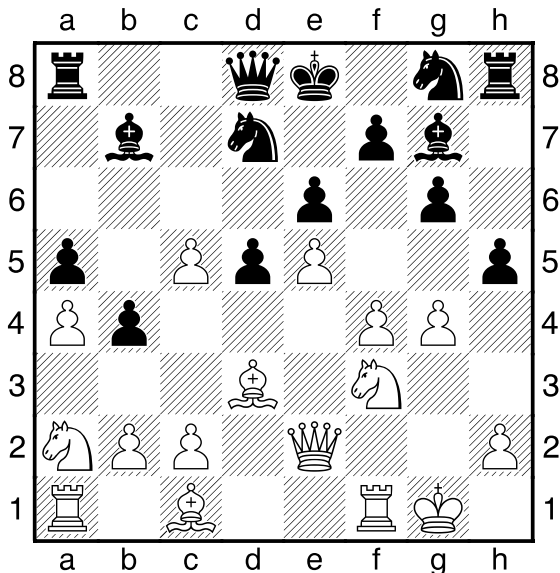

1440

1.f5 Weiß will den Gegner einengen

1...hxg4

[1...Sxc5?? vergiftet... 2.Lb5+ Ke7
 3.fxe6 hxg4 4.exf7+-]

2.fxe6

[Jedoch nicht 2.fxg6 gx3 3.gxf7+
 Kf8 4.fxg8D+ Kxg8 5.Txf3 d4=]

2...gxf3 3.Txf3 Sxe5 Schwarz gewinnt
 eine Figur 4.Lb5+ Weiß besetzt das
 Schlüsselfeld b5 4...Ke7

[♖4...Kf8!? ist zu überlegen
 5.Dxe5!? Mattangriff De7±
 (5...Lxe5?? 6.Txf7#)]

5.Lg5± f6 Schwarz droht

Materialgewinn: f6xg5 6.Dxe5 Th5?

[♖6...Tc8 7.c3 Dc7 8.Dxc7+
 Txc7±]

7.Ld7+- Ta6

[7...Kf8 ist noch eine Idee 8.Dd6+
 De7+-]

8.Taf1 Da8

[8...Txg5+ ändert nichts am
 Ausgang der Partie 9.Dxg5!!
 Ablenkung: f6 Txe6 10.Dxg6 Kxd7
 11.Dxg7+ Te7 12.Dg4+ Kc7
 13.Tg3+-]

9.Lxf6+

[♖9.h4 ist der schnellste Weg Txg5+
 10.hxg5 fxe5 11.Tf7+ Kd8
 12.Txg7+-]

9...Sxf6 10.Dc7

[10.Dc7 Dd8 11.Dxb7+-]

1-0

1441

□ Player A
 ■ Player B

New York

[Houdini 1.5a w32 (5s)]

1978

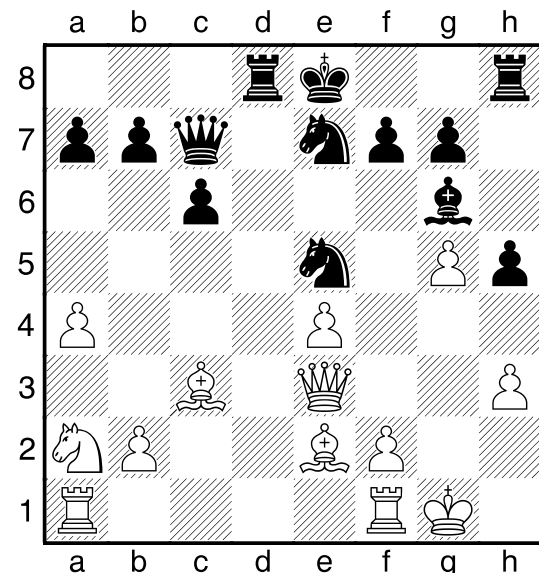

1441

1...Sg4 2.hxg4

[Schwächer ist 2.Lxg4 hxg4 3.Dg3
 Dxg3+ 4.fxg3 Txh3+- (4...gxh3?!
 5.Tae1#)]

2...hxg4 3.e5 Sd5 Schwarz droht

Materialgewinn: Sd5xe3 4.Dd4??

[♖4.Dg3 geht wohl noch Le4 5.f3=]

4...Sxc3-+ 5.Dxc3 Le4 6.f3 Db6+

7.Kg2 gxf3+ 8.Txf3?? vergibt den
 Vorteil

[8.Lxf3 Td3 9.Db4 Txf3

A) 10.Dxe4?? der Läufer ist tabu
 Tfh3 11.Df5 Dxb2+ 12.Tf2 Th2+
 (12...Dxa1 13.Dc8+ Ke7
 14.Dxb7+ Ke8 15.Dxc6+ Kf8
 16.Dc8+ Ke7 17.Dc7+ Ke8
 18.Dxf7+ Kd8 19.Dd5+ Kc8

20.Da8+ Kd7 21.Db7+ Ke8
 22.Dc6+ Ke7 23.Dd6+ Ke8
 24.De6+ Kd8 25.Td2+ Td3
 26.Txd3+ Dd4 27.Txd4+ Kc7
 28.Td7+ Kb8 29.Db3+ Ka8
 30.Db7#) 13.Kg3

A1) 13...Dxa1 wie erging es noch Kieseritzky? 14.Dc8+ Ke7
 15.Dxb7+ Kd8 16.Db8+ Ke7
 17.Dd6+ Ke8 18.Dxc6+ Ke7
 19.Dc7+ Ke8 20.Db8+
 (20.Txh2?? zu materialistisch gespielt Dg1+ 21.Kf3 Dd1+
 22.Kg3 Dd3+ 23.Kg4 Txh2
 24.Db8+ Dd8 25.Dxd8+ Kxd8+) 20...Ke7 21.Dxa7+
 Ke8 22.Da8+ (≤22.Dxf7+ Kd8
 23.Dd5+ Ke8 24.Db5+ Kd8
 25.Da5+ Kd7 26.e6+ Kxe6
 27.Df5+ Ke7 28.De4+ Kd8
 29.Txh2 Txh2 30.Dd5+ Kc7
 31.Kxh2 Db2+ 32.Dg2 Db6+-)
 22...Kd7 23.e6+ Kd6 24.Da6+
 Ke5 25.De2+ (25.Txh2 geht nach einigem Hin und Her immerhin Matt De1+ 26.Kg2
 Dd2+ 27.Kf1 Dd1+ 28.Kg2 Dc2+
 29.Kf1 Txh2 30.Da5+ Kf4
 31.Db4+ Kf3 32.Da3+ Kg4
 33.De3 Dg2+ 34.Ke1 Dh1+
 35.Dg1+ Dxd1#) 25...Kd6
 26.Txh2 Txh2 27.Kxh2 (≤27.Dxh2 Kxe6
 28.De2+ Kf5+-) 27...fxe6 28.Dd2+ Ke7
 29.Sc3+-;

A2) 13...Db3+ 14.Tf3 T8h3+
 15.Dxh3 Txh3+ 16.Kxh3 Dxf3+
 17.Kh4 De4+ 18.Kh3 De3+
 19.Kg2 Dxg5+ 20.Kf3 Df5+
 21.Kg2 De4+ 22.Kh3 Dxe5+-;

B) 10.Dxb6 Tb3+ 11.Kg1 Th1+
 12.Kf2 Th2+ 13.Ke1 axb6 14.Tf2
 Th1+ 15.Tf1 Txf1+ 16.Kxf1 Txb2
 17.Sc3 Ld3+ 18.Kg1-+]

8...Lxf3+-+ 9.Lxf3 Td3! Hinlenkung:
 d3 **10.Dxd3**
 [10.Dxd3 Dxb2+ Doppelangriff

(10...Dd8 Hinlenkung)
 [Δ10.-- Txc3 Materialgewinn]
10...Dxb2+ 11.De2 Dxa1
0-1

1442

□ **Player A**

■ **Player B**

Fernpartie

1979

[Houdini 1.5a w32 (5s)]

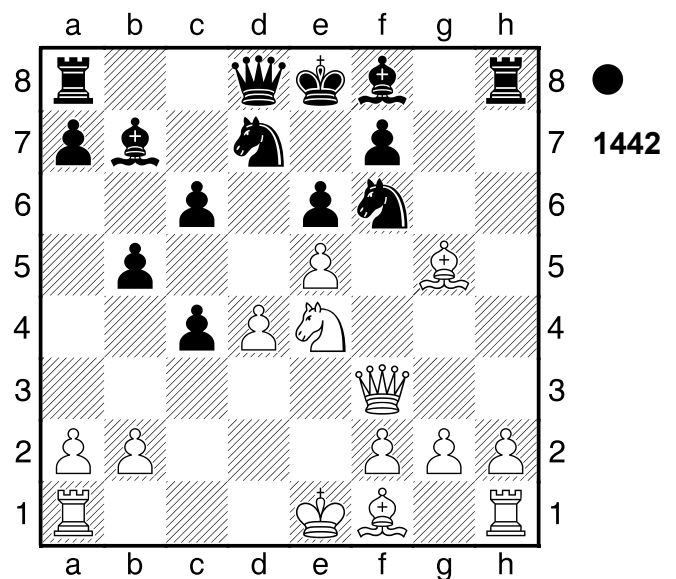

1...Lb4+

[Δ1...Da5+!? 2.Ld2 c3 3.Lxc3 b4
 4.Sxf6+ Sxf6-+]

2.Ke2

[2.Kd1 Sxe4 3.Lxd8 c5⚭]

2...Sxe4 3.Lxd8 c5 4.Dg4??

Schwarz kann nicht kurz rochieren

[Δ4.d5 nur damit konnte man noch auf Rettung hoffen Lxd5 5.Lc7⚭]

4...cxd4-+

[4...Txd8?! wäre ein Fehlgriff 5.f3 Sd2 6.a3⚭]

[4...Kxd8 scheitert an 5.f3 c3 6.fxe4 cxb2 7.Tb1±]

5.Dg7

[5.Lh4 ändert nichts am Ausgang der Partie d3+ 6.Kd1 Sxe5 7.Df4 Txh4 8.Dxh4-+]

5...d3+ 6.Ke3

[6.Kf3 Sd6+ 7.Kg4 f5+ 8.Kg3

Se4+ 9.Kf3 Sef6+ 10.Ke3 f4+
11.Kxf4 Ld2+ 12.Kg3 Sh5+ 13.Kg4
Sxg7 14.h4 Txd8 15.Kh3-+]

6...Ld2+ 7.Kd4

[7.Kf3 holt die Kuh nicht vom Eis
Sef6+ 8.Kg3 Sh5+ 9.Kg4 f5+
10.Kh3 Sxg7+ 11.Lh4 Txh4+
12.Kxh4 Ke7 13.Kg3 f4+ 14.Kh4
Th8+ 15.Kg5 Sxe5 16.g3 f3#]

7...Txd8 8.Dxh8+

[8.Dxf7+ macht keinen großen
Unterschied Kxf7 9.h3 Sf8#]

8...Sf8#

0-1

1443

□ Player A

■ Player B

UdSSR

1989

[Houdini 1.5a w32 (5s)]

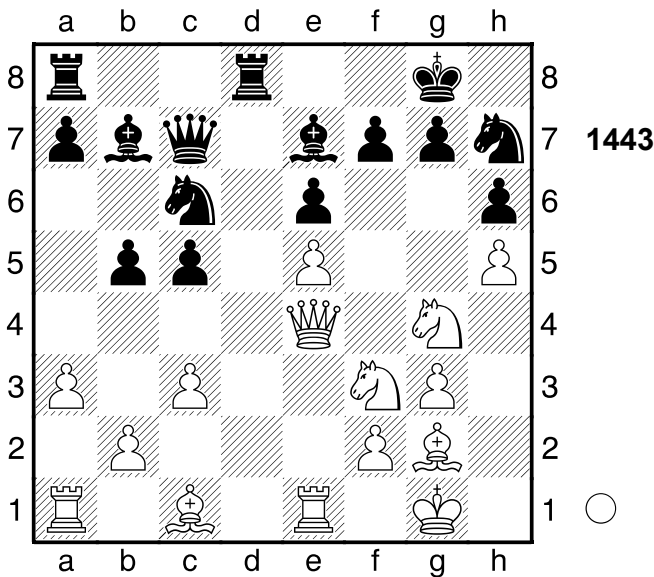

1.Lxh6

[1.Sxh6+ gxh6 2.Lxh6 Kh8=]

1...Sd4= 2.Df4 Sc2 3.Lxg7 Kxg7

Schwarz gewinnt eine Figur

[3...Sxe1 4.Sh6+ Kxg7 5.Dxf7+
Kh8 6.Sh4 Lxh4 7.Dxc7 Lxg2
8.Txe1+-]

[3...Sxa1?? ein böser Fehlgriff

4.Dh6 Td4 5.Sxd4+-]

4.Sf6 Da gehört der Springer hin

4...Th8??

[4...Tac8 5.h6+ Kh8 6.Sxh7 Lxf3
(6...Kxh7? 7.Dxf7+ Kxh6 8.Dxe6+
Kg7 9.Dg4+ Kh8 10.Dh5+ Kg7
11.e6+-) 7.Lxf3 f5±]

5.Ted1+- Sxa1

[5...Lxf3 würde die Partie
unwesentlich verlängern 6.Lxf3
Sxa1+-]

6.Sg5 Tad8

[6...Sxg5 verlängert das Leiden
7.Dxg5+ Kf8+-]

7.Se8+!! Räumung: f6 **7...Kh6**

[7...Tdx8 8.Dxf7+ Mattangriff
Räumung]

[7...Thx8 8.Dxf7+ Mattangriff
Räumung]

8.Sxf7+

[8.Sxf7+ Kxh5 9.Dh6+ Kg4
10.Dh3#]

[8.Sxc7 ist sichtlich schwächer
Txd1+ 9.Kh2 Sxg5 10.Lxb7 Td7
11.Sxe6 fxe6+- (11...Txb7?!
12.Sxg5 Lxg5 13.Df3=)]

1-0

1444

□ Player A

■ Player B

Partievariante

1988

[Houdini 1.5a w32 (5s)]

(Diagramm 1444)

2...Sg3! Ablenkung: f6 **3.Dh6?**

[3.Dxg3 Lf5 Kombination]

[3.Sxg3 Lxf6 Ablenkung]

[Δ3.-- Sxe4 Drohung 4.Dxe4 Lxf6
Verteidiger vernichten]

3...Sf5+- 4.Sg4 Ld8 5.Sg5 De3+!

kräftig gespielt **6.Kd1**

[6.Sxe3 Sxh6 Zwischenzug]

6...Dxe2+! Hinlenkung: e7 **7.Kxe2**

Te8+ 8.Kf2 Te2+! Mit materiellem
Vorteil lässt es sich leichter opfern

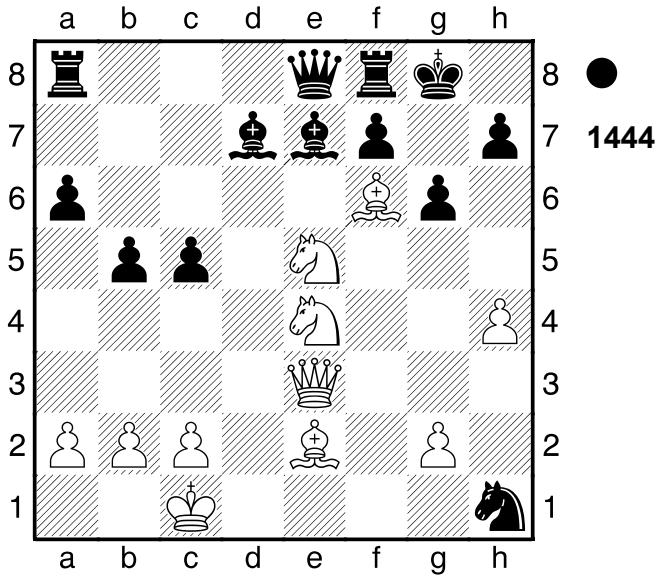

9.Kxe2 Sxh6 10.Sxh6+ Kf8
11.Sxh7+ Ke8
0-1

1445

□ Player A
■ Player B

Belgrad

[Houdini 1.5a w32 (5s)]

1988

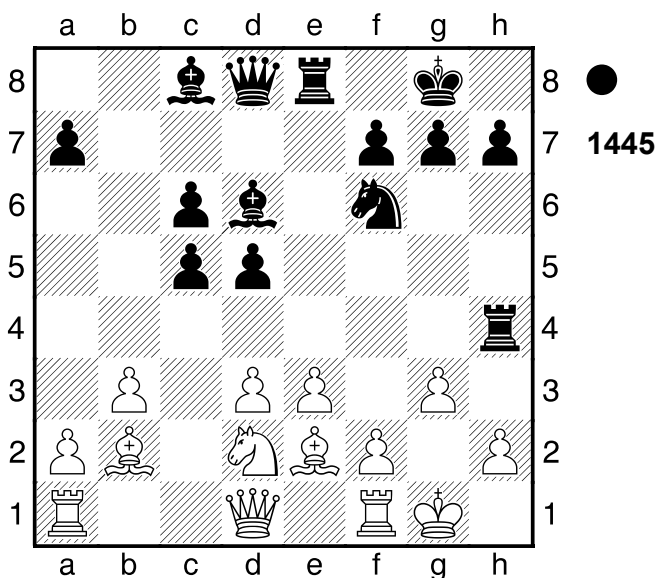

1...Sg4 2.Lxg4
[2.Sf3 Th6 3.Dd2 Dd7+]
2...Lxg4+ 3.f3?
[Δ3.De1 war notwendig Th6 4.f3+]
3...Txh2!-+ Mattangriff 4.fxg4
[4.Kxh2 Dh4+ Mattangriff]

4...Txe3 5.Lf6

[5.Sf3 nützt auch nichts mehr Txb2
6.Tf2 Txf2 7.Kxf2 d4-+]

5...Th3 6.Tf3

[6.Lxd8?? Weiß ist zu gierig Texg3+
7.Kf2 Th2+ 8.Ke1 Te3+ 9.De2
Txe2+ (9...Thxe2+?! 10.Kd1+)
10.Kd1 Txd2+ 11.Kc1 Le5-+]

6...Txg3+ 7.Kh1 gxf6

[7...gxf6 8.Txe3 Txe3-+]

0-1

1446

□ Player A
■ Player B

Pinar del Rio

1988

[Houdini 1.5a w32 (5s)]

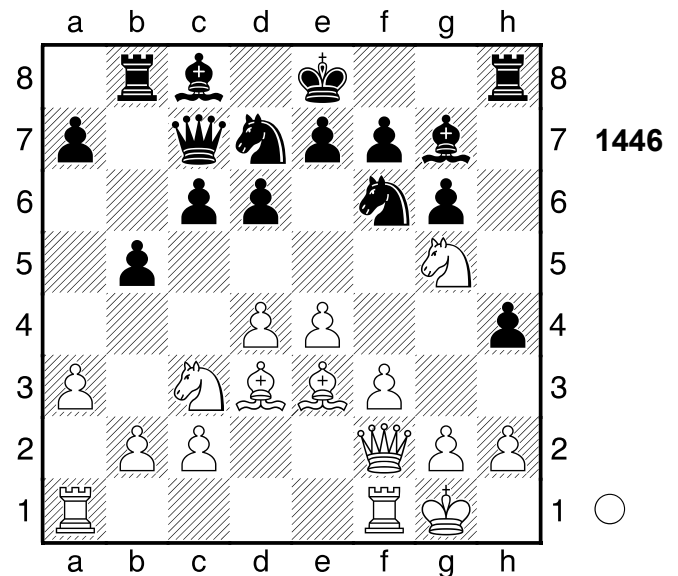

1.e5 dxe5

[1...dxe5 2.Lxg6 Kombination]
[Δ1...-- 2.exf6 Materialgewinn]

2.Lxg6 fxg6

[2...fxg6 3.Se6 Kombination]
[Δ2...-- 3.Lxf7+ Materialgewinn]

3.Se6 Weiß droht Materialgewinn:
Se6xc7 3...Dd6?

[Δ3...Db7 bringt noch Rettung
4.Sxg7+ Kf7 5.dxe5 Sxe5=]

4.Sxg7+- Kf7 5.Se4 Dd5 6.Se6!

Ablenkung: e6 6...Kxe6?

[6...Dxe6 7.Sg5+ Ablenkung]

[6...Kxe6 7.Sg5+

A) 7...Kf5 8.dxe5 Dxe5
 (8...Sxe5 9.Tfd1 Kombination;
 8...Kxe5 9.Tad1 Kombination)
 9.Sf7 Hinlenkung Doppelangriff;

B) 7...Kd6 8.dxe5+ Dxe5
 (8...Kc7 9.exf6 Kombination;
 8...Kxe5 9.Tad1 Kombination;
 8...Sxe5 9.Lf4 Abzugsangriff)
 9.Tad1+ Doppelangriff (9.Ld4
 Hinlenkung)]

7.Sg5+?? und der Gewinn ist perdu

[Δ7.dxe5 wäre im Gewinnsinne
 präziser Kf7 8.exf6 Sxf6 9.Tfe1+-]

7...Kd6??

[Δ7...Kf5± war die einzige
 Möglichkeit, noch zu kämpfen]

8.dxe5+- Kc7 9.exf6

[9.Tfd1 Dc4 (9...Dxe5??
 das Schlagen des Bauern ist
 schlecht 10.Lf4 Dxf4 11.Dxa7+ Kd8
 12.Se6+ Ke8 13.Sxf4+-) 10.exf6
 exf6+-]

9...exf6

[9...Sxf6 holt die Kuh nicht vom Eis
 10.Lf4+ Kb7 11.Tfe1+-]

10.Lf4+

[Δ10.Tfd1 wäre im Gewinnsinne
 präziser Dg8 11.Se4 Th7+-]

10...Se5

[10...Kb7 hilft auch nicht mehr
 11.Se4 Ka8 12.Tad1+-]

11.Tfd1 Dc4

[11...Dg8 12.Se4 Kb7 13.a4+-]

12.Dxa7+

[12.Dxa7+ Tb7 13.De3+-]

1-0

1447

□ **Player A**

■ **Player B**

UdSSR

1988

[Houdini 1.5a w32 (5s)]

(Diagramm 1447)

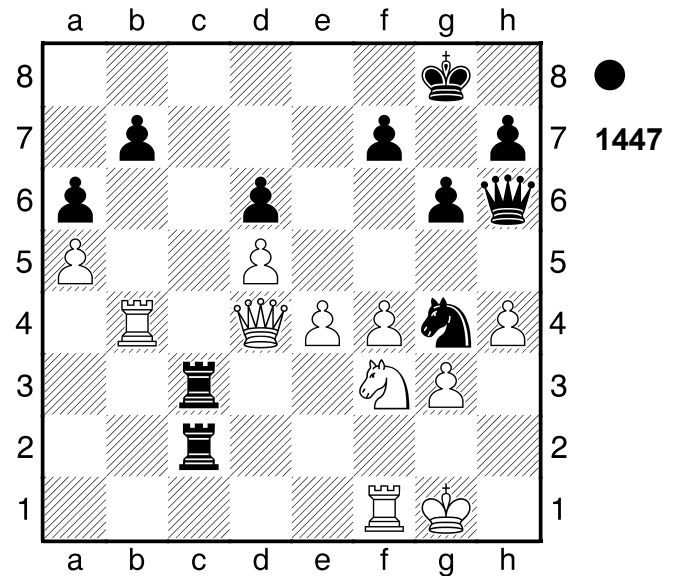

1...Se5 2.fxe5??

[Δ2.Txb7 war noch möglich Dh5
 3.Tb8+ (3.fxe5 wird zu guter Letzt
 Matt Txf3 4.Tb8+ Kg7 5.e6+ Kh6
 6.Df2 Txf2 7.Txf2 Dd1+ 8.Kg2
 Tc1 9.Kh3 Dh1+ 10.Th2 Df1+
 11.Tg2 Tc2 12.exf7 Dxd2+ 13.Kg4
 Dxe4+ 14.Kh3 Dh1+ 15.Kg4 Tc4#)
 3...Kg7 4.Tb2+-]

2...Txf3+- 3.Txf3 Dc1+ 4.Tf1 Da3

5.Tf2 Dxd3+ 6.Kf1 Dh3+ 7.Ke1

Dh1+ 8.Tf1 Tc1+

[8...Tc1+ 9.Kd2 Dxf1 10.exd6
 De1+ 11.Kd3 Dd1+ 12.Ke3 Dg1+
 13.Kd3 Td1+ 14.Kc3 Dg3+ 15.Kc2
 Txd4 16.Txd4 Dxd6+-]

0-1

1448

□ **Player A**

■ **Player B**

Thessaloniki

1988

[Houdini 1.5a w32 (5s)]

(Diagramm 1448)

1...Txb5

[Δ1...Kh7±]

2.Sxb5?? wirft den Vorteil weg

[Δ2.Txa7 Tbb8 3.Tcc7±]

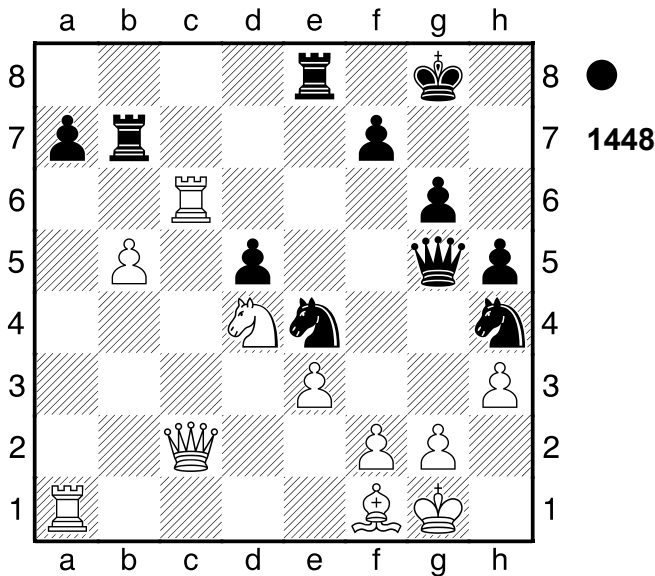

2...Sf3+- 3.Kh1 Dg3 4.gxf3
 [4.fxg3?? 1 führt zum Matt in Sxg3#]
4...Sxf2+ 5.Dxf2 Dxf2 6.Sd4
 [6.Tc3 Txe3 7.Txe3 Dxe3-+]
6...Txe3 7.Tcc1
 [7.Tc8+ Kh7 8.Tcc1 Te5-+]
7...Te5 8.Td1
 [8.f4 Dxf4 (8...Dxd4?! ist deutlich schlechter 9.fxe5 Dxe5 10.Txa7±) 9.Sc6 Tg5-+]
8...Tg5
 [8...Tg5 9.Se2 Dxf3+ 10.Kh2 Kg7-+]
0-1

1449

□ **Player A**

■ **Player B**

Jugoslawien

1988

[Houdini 1.5a w32 (5s)]

(Diagramm 1449)

1...Tb3 2.Dxa7 Tb2 3.Da6
 Weiß droht Matt **3...Sf2+ 4.Kg2 Sfh3+**
5.Kh1 Tb6 6.Da4 Dxa4 7.e8D Dxe8
8.Txe8 Tb2 9.S5e3?
 [9.Tc8 Sf2+ 10.Kg2 Sfe4+ 11.Kh1-+]

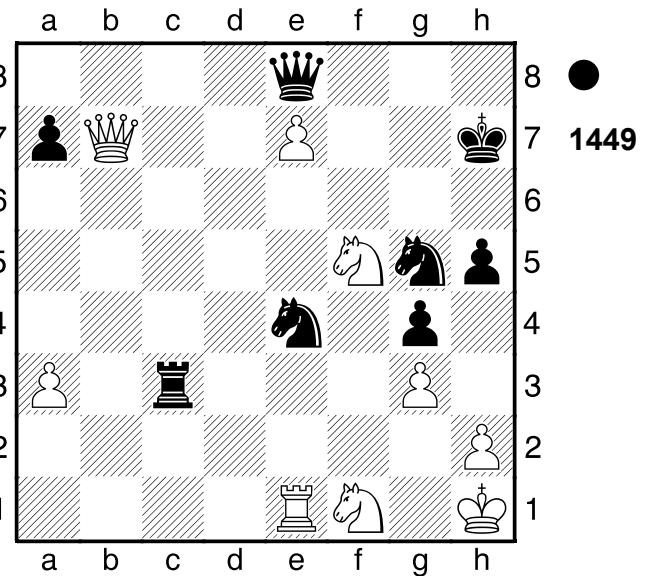

9...Sf3-+ 10.Tc8
 [10.Sc4 Tf2 11.Sce3-+]
10...Sf2+ 11.Kg2 Sd1+ 12.Kh1??
 Weiß zeigt sich dem Druck nicht mehr gewachsen
 [12.Sc2 Se1+ 13.Kg1 Sxc2 14.Td8-+]
12...Sxe3 13.Sxe3
 [13.Tc7+ ändert den Lauf der Dinge nicht Kg8 14.Tc8+ Kf7 15.Tc7+ Ke8 16.Tc8+ Kd7 17.Tc3 Sxf1 18.Td3+ Ke8 19.Txf3 gxf3 20.g4 Sxh2 21.gxh5 Sg4 22.a4 Tb1#]
13...Txh2#
0-1

1450

□ **Player A**

■ **Player B**

UdSSR

1988

[Houdini 1.5a w32 (5s)]

(Diagramm 1450)

1.Dh6+!! Fesselung: g6 **1...Kxh6**
 [1...Kxh6 2.Sf5+ Mattangriff Fesselung]
2.Sf5+-+ Kh5
 [2...Kg5 3.h4+ Kf4 4.g3+ Kg4 5.f3+ Kxf3 6.Le2#]

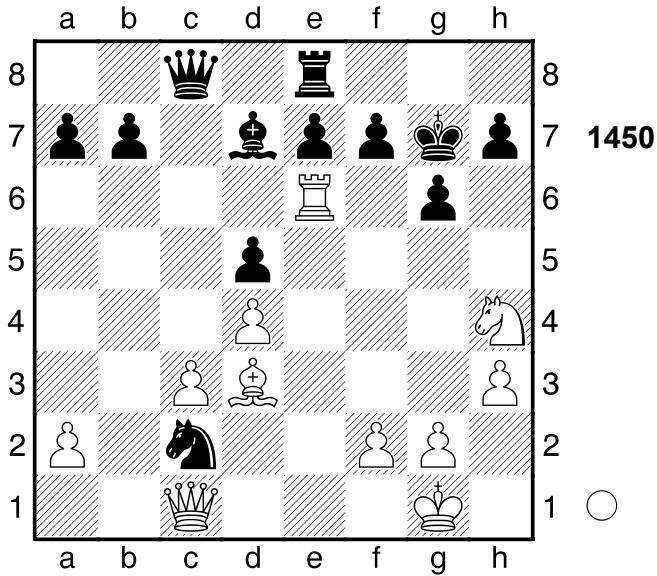

3.f4 gxf5 4.Le2+ Kh4 5.Kh2
 [5.Kh2 Dc6 6.g3#]
1-0

1451

□ **Player A**
 ■ **Player B**

Fernpartie

[Houdini 1.5a w32 (5s)]

1987

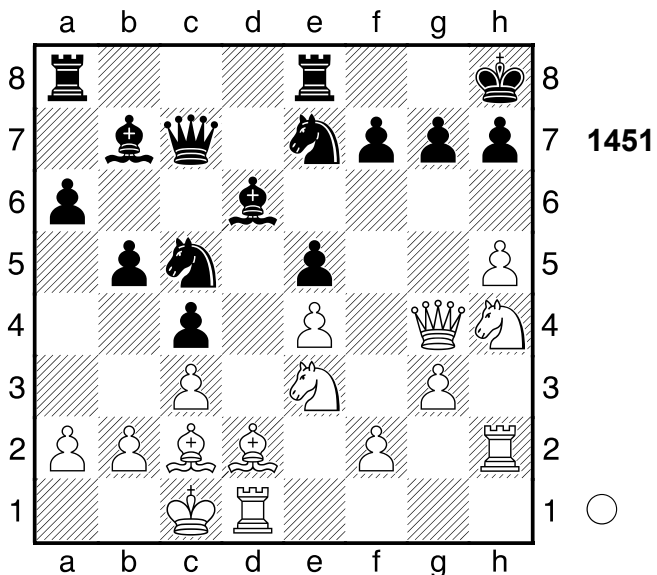

1.Sg6+ fxg6
 [1...hxg6 2.hxg6+ Kg8 3.Th8+
 Kxh8 4.gxf7 Sg8 5.Th1+ Sh6 6.Sf5
 Sd3+ 7.Lxd3 Dxf7 8.Lxh6 Kg8
 9.Lxg7 Dh5 10.Txh5 Kf7 11.Th7
 Tg8 12.Sxd6+ Ke7 13.Lf8+ Kxf8

14.Df3#]
2.hxg6 h6 3.Sd5 Weiß droht
 Materialgewinn: Sd5xc7 **3...Dc8??**
 und raufte sich die Haare
 [3...Sxd5 4.Lxh6 Kg8+-]
4.Txh6+ gxh6 5.Dh5 Sg8
 [5...Dh3 hilft allerdings auch nicht
 6.Dxh3 Sd3+ 7.Lxd3 Sf5 8.Lxh6
 Lxd5 9.Lg5+ Kg8 10.Dh7+ Kf8
 11.exd5 cxd3 12.Df7#]
6.Lxh6 Dg4
 [6...Dh3 wäre gleichermaßen
 fruchtlos 7.Dxh3 Sd3+ 8.Lxd3 Te6
 9.Lg7+ Kxg7 10.Dh7+ Kf8
 11.Df7#]
7.Lg7+!! Räumung: h6 **7...Kxg7**
 [7...Kxg7 8.Dh7+ Mattangriff
 Räumung]
8.Dh7+
 [8.Dxg4 Lxd5 9.Txd5 Tad8+-]
8...Kf8 9.Df7#
1-0

1452

□ **Player A**
 ■ **Player B**

UdSSR

[Houdini 1.5a w32 (5s)]

1984

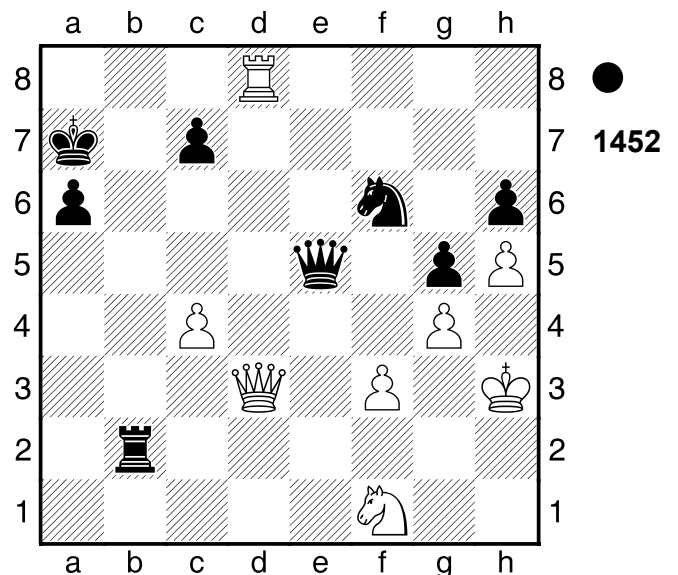

1...Sxh5 Schwarz droht Matt **2.gxh5**
 Weiß gewinnt eine Figur **2...De6+**

3.Kg3 De1+ 4.Kg4 Dh4+ 5.Kf5 Tb6

Schwarz droht Matt **6.Ke5??**

[6.Dd4 Dh3+ 7.Ke4 Dxf1#]

6...Df4+= 7.Kd5 Df6

[7...Df6 8.De3 Dxd8+ 9.Ke4 Kb7-+]

0-1

1453

□ **Player A**

■ **Player B**

Ostende

[Houdini 1.5a w32 (5s)]

1983

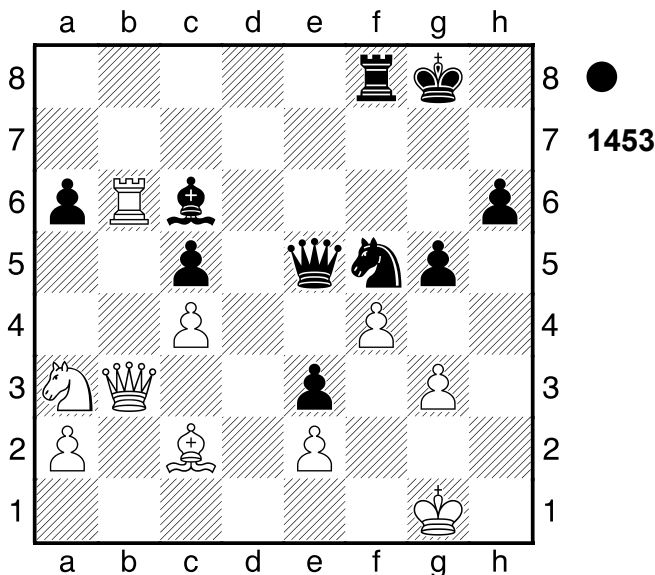

1...Sxg3 2.fxe5

[2.Txc6 Sxe2+ 3.Kh1 Txf4 4.Lh7+ Kh8 5.Tc8+ Kxh7 6.Db7+ Kg6 7.Dc6+ Kh5 8.De8+ Dxe8 9.Txe8-+]

2...Sxe2+ 3.Kh2 Tf2+ 4.Kh3 Sg1+

5.Kg4 Tf4+ 6.Kh5 Le8+ 7.Kxh6

[7.Tg6+ macht keinen großen Unterschied Kh8 8.Kxh6 Sf3 9.Tg8+ Kxg8 10.Lh7+ Kf8 11.Lg6 Th4+ 12.Lh5 Txb5#]

7...Sf3 8.Tg6+ Kh8

[8...Kh8 9.Tg8+ Kxg8 10.Lh7+ Kf8 11.Lg6 Th4+ 12.Lh5 Txb5#]

0-1

1454

□ **Player A**

■ **Player B**

New York

1983

[Houdini 1.5a w32 (5s)]

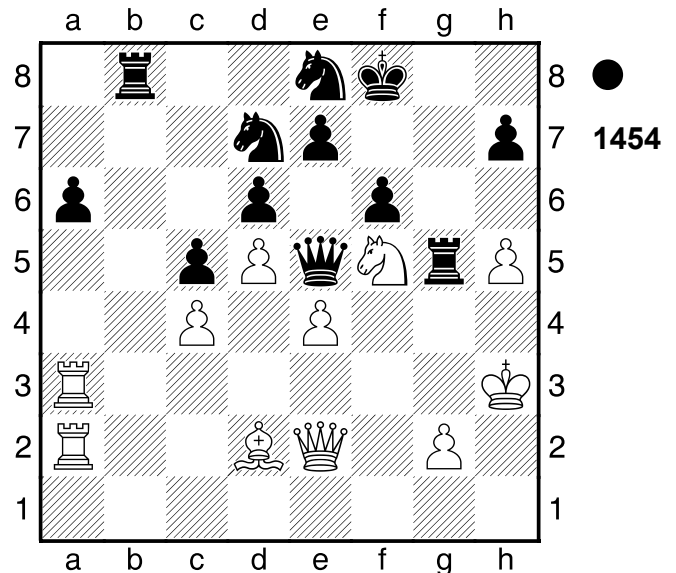

1...Tb1 2.Lxg5??

[Δ2.Kh4= war der einzige Versuch]

2...Th1+-+ 3.Kg4 fxc5 4.g3 Sef6+

5.Kf3 Th2!! Mattdrohung

[5...Txb5?! verbietet sich, da 6.Kg2 g4]

A) 7.Txa6? übersieht Sxe4

8.Dxc4 Txf5 (8...Dxf5?! 9.Ta8+ Kf7 10.Dg8+ Kf6 11.g4 Th2+

12.Kxh2 Df4+ 13.Kg2 Dg3+

14.Kf1 Df4+ 15.Kg2 Dg3+

16.Kh1 Df3+ 17.Kg1 Dg3+

18.Tg2 De3+ 19.Kh2 Df4+

20.Kg1 Dc1+ 21.Kh2 Dh6+

22.Kg1 Dc1+ 23.Kh2 Df4+

24.Kh1 Dh6+ 25.Kg1 Dc1+=)

9.Ta8+ Kf7 10.Dg8+ Kf6-+;

B) 7.Te3=]

6.Dd3

[6.Dxh2 Dxe4+ 7.Kf2 Sg4+ 8.Kf1 (8.Kg1 Sxh2 Kombination)

8...Dxc4+ Doppelangriff (8...Dxf5+ Hinlenkung)]

[Δ6.-- g4+ Mattdrohung]

6...Db2!! Hinlenkung: e3 **7.Txb2**

[7.Txb2 Se5+ Mattangriff]

Hinlenkung]
7...Se5+ 8.Ke3 Sfg4#
0-1

1455

□ **Player A**
 ■ **Player B**

Zug 1983
 [Houdini 1.5a w32 (5s)]

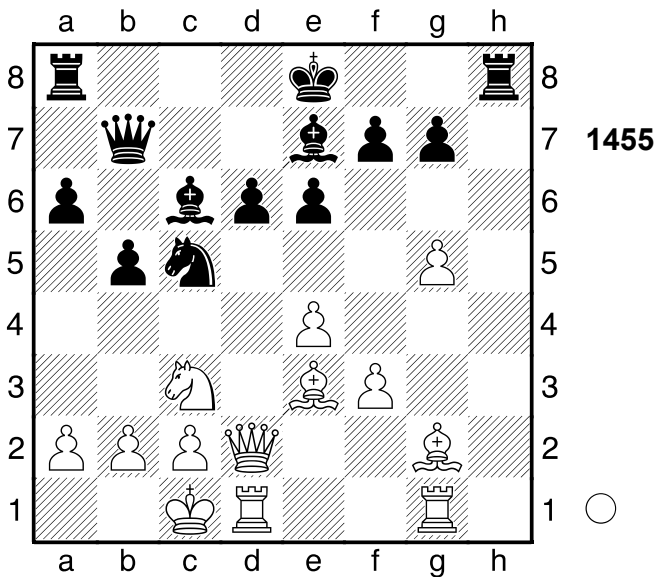

1.Sd5 exd5 2.exd5 Schwarz gewinnt eine Figur. **2...Ld7 3.Lxc5 dxc5?**
 [3...Tc8 4.Th1 Tg8±]
4.d6+- Ld8 5.f4 Da7??
 [5...Dc8= hätte die Niederlage vermieden]
6.Th1+- Tg8 7.Dd5
 [7.g6 Lf6 8.Tde1+ Kd8 9.gxf7 Tf8 10.Lxa8 b4+-]
7...Tc8
 [7...La5 nützt auch nichts mehr 8.Dxa8+ Dxa8 9.Lxa8 Kd8+-]
8.g6!± Ablenkung: f7 **8...Lc6??** verschlechtert die Stellung weiter
 [8...fxg6 9.Dxg8# Mattangriff Ablenkung Fesselung]
 [8...-- 9.Dxf7# Mattdrohung]
9.d7+! Ablenkung: d7 **9...Dxd7**
 [9...Dxd7 10.Tde1+ Doppelangriff (10.The1+ Hinlenkung Ablenkung)]
 [9...Lxd7 10.Dxf7# Mattangriff

Unterbrechung Hinlenkung]
10.The1+ Kf8
 [10...Le7 hilft auch nicht mehr 11.Dxf7+ Kd8 12.Txd7+ Lxd7 13.Dxe7+ Kc7 14.Te6 c4 15.Tc6+ Kb8 16.Dd6+ Tc7 17.Dxc7+ Ka8 18.Txa6#]
11.Dxc5+ Le7 12.Txd7 Lxc5
 [12...Te8 wäre gleichermaßen fruchtlos 13.Tdxe7 fxc6 14.Txe8+ Kf7 15.De7#]

13.Txf7#
1-0

1456

□ **Player A**
 ■ **Player B**
 Partievariante 1982
 [Houdini 1.5a w32 (5s)]

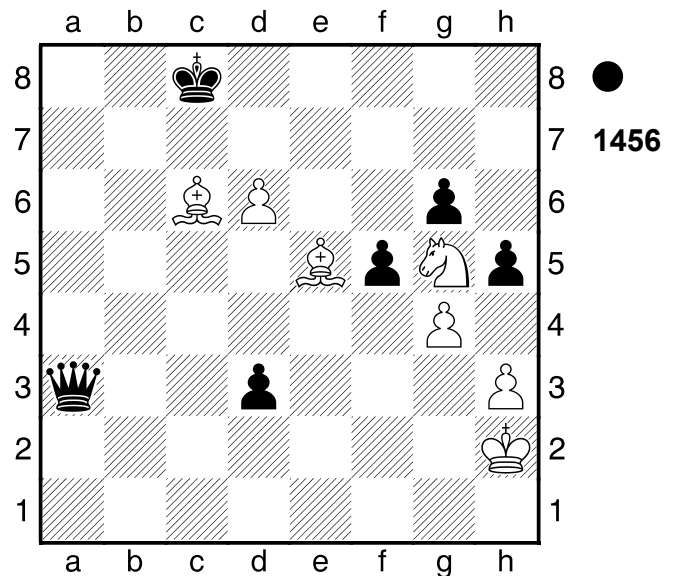

1...Da2+ 2.Kg3 f4+ 3.Lxf4 h4+
4.Kxh4 Df2+ 5.Lg3 Weiß droht Matt
5...Df6 6.Le5 Weiß droht
 Materialgewinn: **Le5xf6 6...Df2+ 7.Lg3 Df6**
1/2-1/2

1457

□ Player A
 ■ Player B

Jugoslawien
 [Houdini 1.5a w32 (5s)]

1983

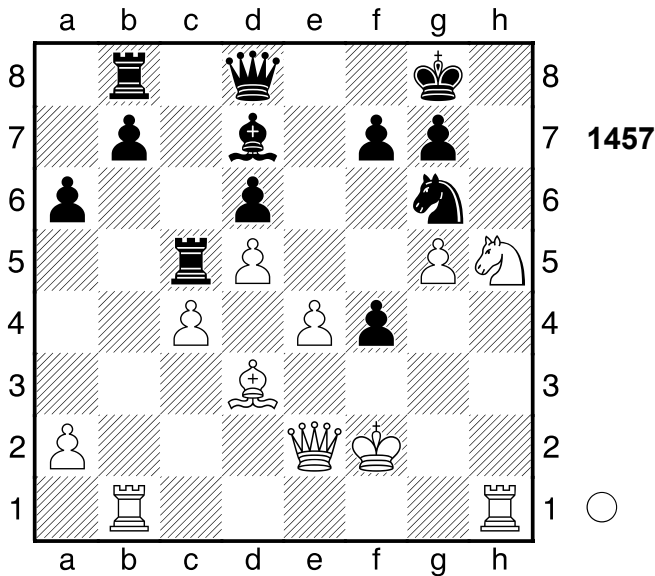

1.e5 Sxe5?? vergibt den sicheren Gewinn.

[1...Dxg5 2.e6 f3̄]

2.Sf6+- gxf6

[2...Kf8 ändert nichts mehr 3.Th8+ Ke7 4.Txd8 Txd8 5.Sxd7 Txd7+-]

3.Th8+

[3.Dh5 Lh3 4.Dxh3 Sxd3+ 5.Dxd3 ffg5 6.Dh7+ Kf8 7.Df5+-]

3...Kxh8??

[3...Kg7 4.Txd8 Txd8+-]

4.Dh5+ Kg8 5.Dh7+ Kf8 6.Dh8+ Ke7 7.gxf6#

1-0

1458

□ Player A
 ■ Player B

Hamburg
 [Houdini 1.5a w32 (5s)]

1982

(Diagramm 1458)

1...e4 2.dxe4 fxe4 3.Lxe4 Sxe4

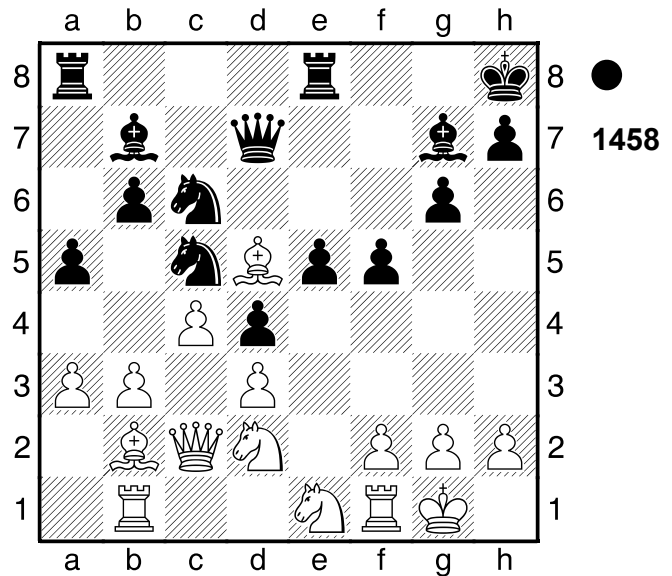

4.Sxe4 Sb4 5.axb4 Lxe4

[Schwächer scheint 5...Txe4 6.bxa5 Txa5 7.f3±]

6.Sd3?

[6.Dc1 Lxb1 7.Dxb1 axb4 8.Dd1̄]

6...Lxg2+ 7.Kxg2 Dg4+ 8.Kh1 Df3+

9.Kg1 Te4 10.h3 Th4 11.Se1

[11.Sf4 Txf4 12.Tbd1 Dxh3 13.f3 Txf3 14.Txf3 Dxf3 15.Td3+-]

11...Dxh3 12.f3 Dh1+ 13.Kf2 Th2+

14.Kg3 Dxf1 15.Dxh2 Le5+

[15...Le5+ 16.Kg4 Lxh2 17.Lxd4+ Kg8 18.Tb2 h5+ 19.Kg5 Dxe1 20.Txh2 Dg3+ 21.Kf6 Te8 22.Th4 Dxh4+ 23.Kxg6 Dxd4 24.f4 Dxf4 25.bxa5 Dg4+ 26.Kh6 Te6#]

0-1

1459

□ Player A
 ■ Player B

Biel
 [Houdini 1.5a w32 (5s)]

1981

(Diagramm 1459)

1.Txc6!! elegant forcierte Entscheidung. **1...Db8**

[1...Dxc6 2.Dxe5 Kombination]

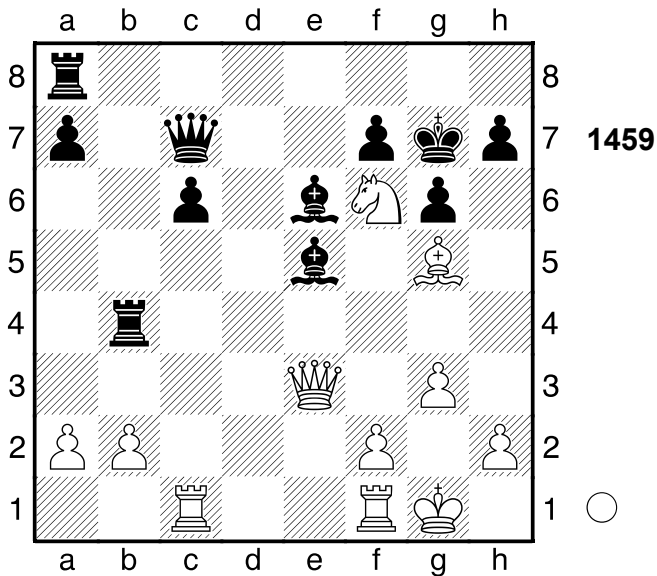

[Δ1...-- 2.Txc7 Materialgewinn]
2.Lh6+
 [2.Txe6 fxe6 3.Td1+-]
2...Kh8 3.Txe6 fxe6 4.Sd7 Ld4
5.Dxe6
 [5.Sxb8?! Lxe3 6.Sc6 Tb6 7.Lxe3 Txc6=]
5...De8 6.Dd6 De4 7.Sf6 Db7 8.a3 Tc4 9.b3 Dc6?? der Druck provoziert den entscheidenden Fehler
 [Δ9...Dc7 10.Dd5 Td8 11.Dxc4 Dxc4 12.bxc4 Lxf6+-]
10.Lg7+!! Mattangriff **10...Kxg7**
 [10...Kxg7 11.De7+ Mattangriff]
11.De7+ Kh6 12.Sg4+ Kh5 13.Dh4#
1-0

1460
 □ Player A
 ■ Player B
 UdSSR 1981
 [Houdini 1.5a w32 (5s)]

(Diagramm 1460)

1.Ld5 Weiß droht Materialgewinn: Ld5xa8. Hinlenkung: d5 **1...Ta7**
 [1...exd5 2.Dd4 Hinlenkung Doppelangriff]
2.The1± Lc4 3.Se5 Lxd5 4.Txd5

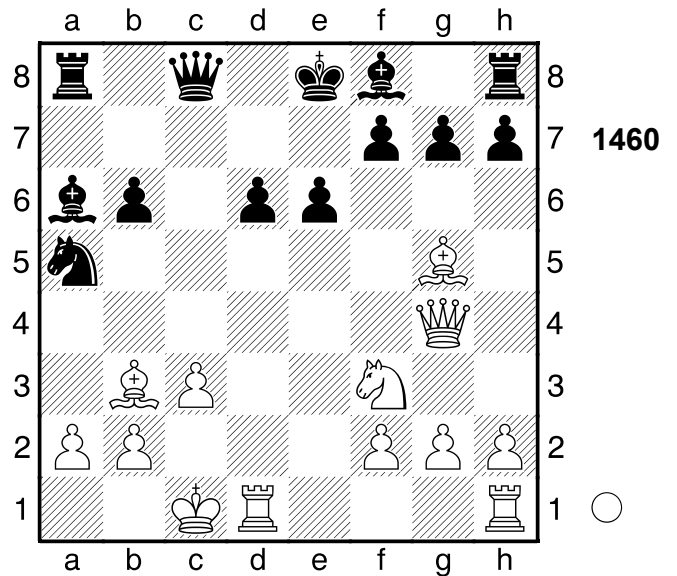

dxe5?? führt zu weiteren Sorgen.
 [4...Sc6 5.Sc4 Txa2+-]
5.Da4+- Td7 6.Txd7 Dxd7 7.Td1 Dxa4 8.Td8#
1-0

1461
 □ Player A
 ■ Player B
 Kiba 1981
 [Houdini 1.5a w32 (5s)]

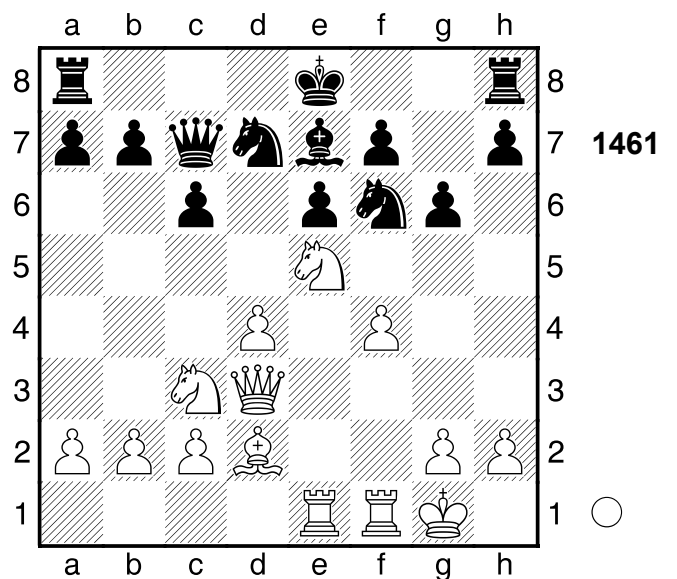

1.f5 gxf5
 [Δ1...Sxe5!? ist zu erwägen 2.dxe5 Sd7 3.fxe6 fxe6±]
2.Sxf7+- Kxf7 3.Txe6 Sf8??

führt zu weiterem Ungemach
 [♖3...Taf8 4.Tfe1 Ld8 5.Dxf5 Kg7±]
4.Txf6+- Lxf6 5.Dxf5 Dd6
 [5...Kg8 wäre noch eine kleine Chance 6.Dxf6 Sg6+-]
6.Se4 Dxd4+ 7.Kh1 Sd7 8.Sg5+ Ke7 9.Te1+ Le5
 [9...Kd6 holt die Kuh nicht vom Eis 10.Lf4+ Le5 11.Txe5 Sxe5 12.Lxe5+ Dxe5 13.Sf7+ Ke7 14.Sxe5+- (14.Dxe5+?! Kxf7 15.Dc7+ Ke6+-)]
10.Lc3 Dd5 11.Lxe5 Sxe5 12.Txe5+
 [Dagegen 12.Dxe5+ Dxe5 13.Txe5+ Kf6⚡]
12...Dxe5 13.Dxe5+ Kd7 14.Dg7+ Kd6 15.Sf7+
 [15.Sf7+ Kc5 16.Sxh8+-]
1-0

1462
 ◻ Player A
 ◼ Player B
 Portugal
 [Houdini 1.5a w32 (5s)]
 1981

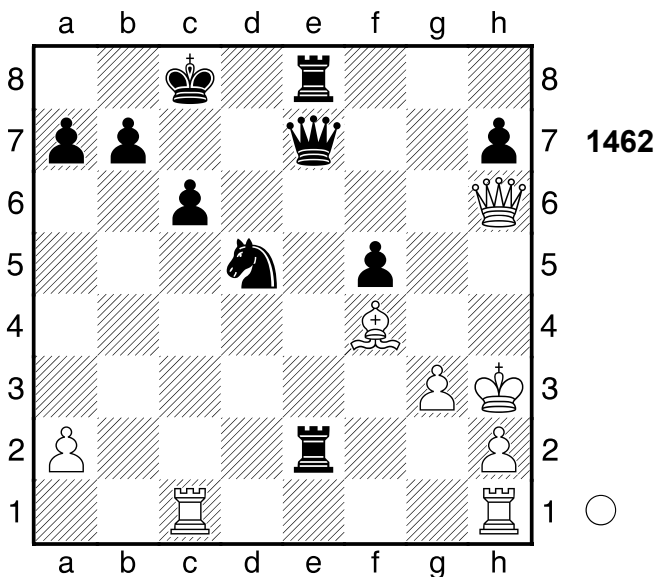

1.Txc6+ bxc6 2.Dxc6+ Sc7 3.Tc1 Te5
 [3...Txa2?? Schwarz schlägt einen vergifteten Bauern 4.Da8+ Kd7

5.Txc7+ Ke6 6.Dc6+ Kf7 7.Txe7+ Txe7 8.Dc4+ Kf6 9.Dxa2+-]
4.Tc2 a6?? vergrößert seine Probleme
 [♖4...h6±]
5.Dxa6+= Kd8??
 [5...Kd7 6.Dc6+ Kc8+-]
6.Td2+- Td5
 [6...Dd7 ist ein letzter Versuch 7.Txd7+ Kxd7 8.Da4+ Kc8 9.Lxe5 Txe5+-]
7.Lxc7+ Dxc7 8.Txd5+ Ke7 9.De2+ Kf8 10.Txf5+
 [10.Txf5+ Df7 11.Txf7+ Kxf7 12.Dh5+ Ke7 13.Dxh7+ Kf6 14.a4+-]
1-0

1463
 ◻ Player A
 ◼ Player B
 Moskau
 [Houdini 1.5a w32 (5s)]
 1949

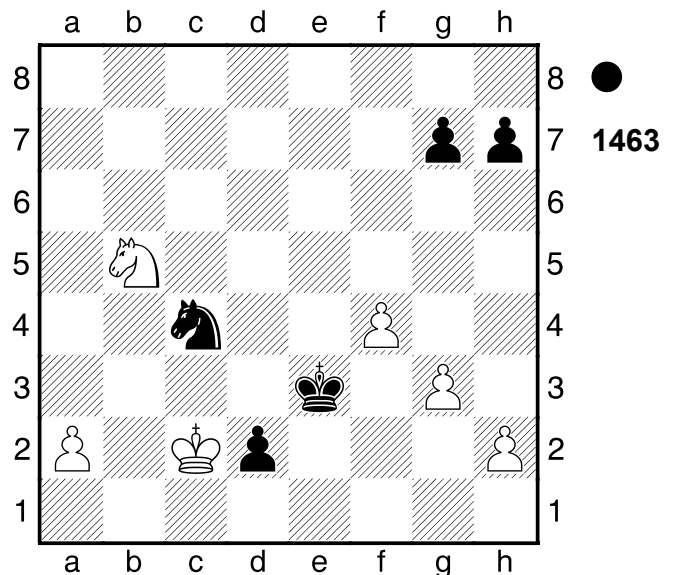

1...Sa3+!! ein gefälliges Opfer 2.Sxa3 Ke2
0-1

1464

□ Player A
 ■ Player B

England

[Houdini 1.5a w32 (5s)]

1947

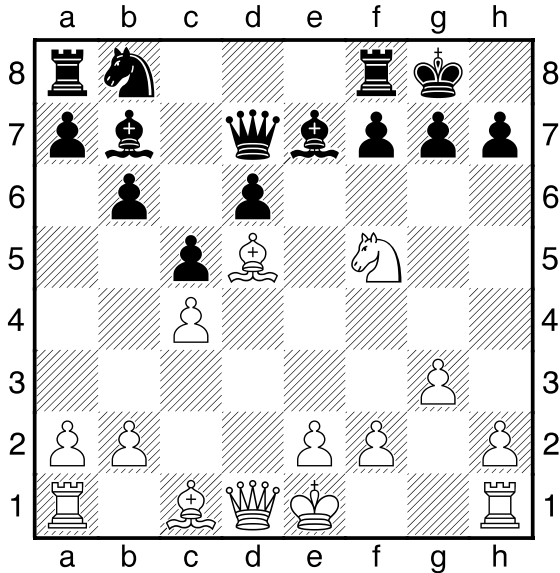

1464

1.Lxb7 Dxb7 2.Dd5

[2.Dd5 Sc6 3.Dxc6+-]

1-0

1465

□ Player A
 ■ Player B

Zakopane

[Houdini 1.5a w32 (5s)]

1978

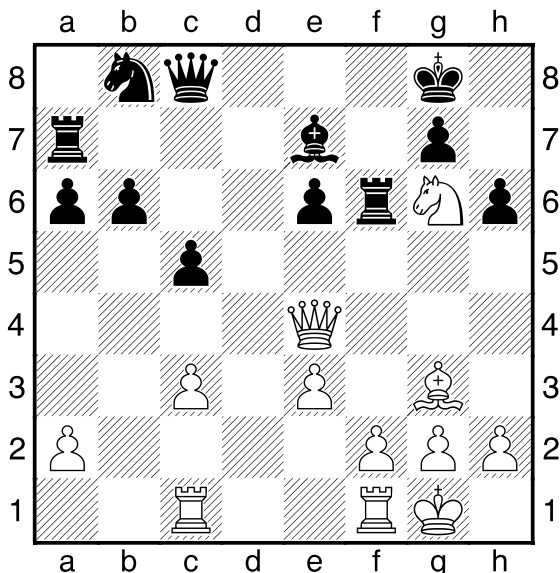

1465

1.Da8!! ein starkes Opfer

[1.Sxe7+?! ist sichtlich schlechter
 Txe7 2.Tfd1 e5±]

1...Txa8

[1...Txa8 2.Sxe7+ Kf7 (2...Kf8
 3.Sxc8 Kombination; 2...Kh7 3.Sxc8
 Kombination; 2...Kh8 3.Sxc8
 Kombination) 3.Sxc8 Kombination]
 [Δ1...-- 2.Dxa7 Materialgewinn]

2.Sxe7+ Kh7 3.Sxc8

[3.Sxc8 b5 4.Tcd1+-]

1-0

1466

□ Player A
 ■ Player B

Ungarn

[Houdini 1.5a w32 (5s)]

1964

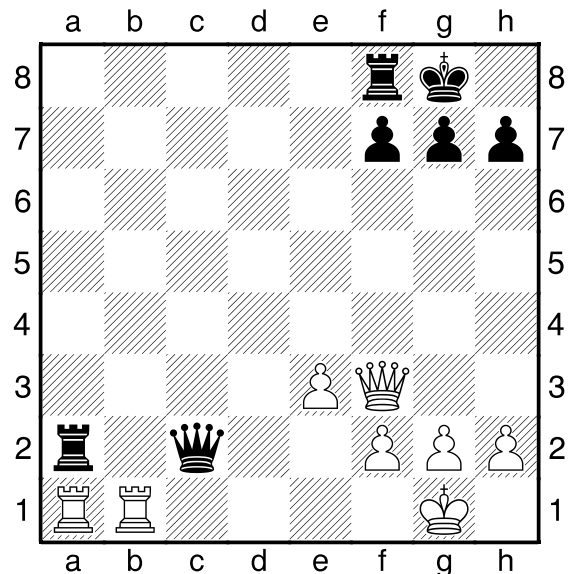

1466

1...Db2!! Mattangriff

[1...Db2 2.h3 Txa1 3.Txa1 Dxa1+
 4.Kh2 De5+ 5.Kg1 Tb8+-]

0-1

1467

□ Player A
 ■ Player B

Olympiade

[Houdini 1.5a w32 (5s)]

1962

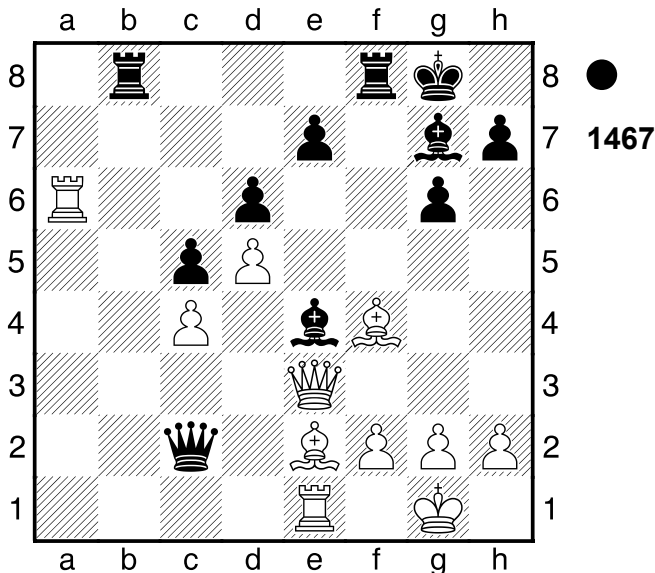

- 1...Txf4! ist die schöne Entscheidung
 2.Dxf4
 [2.Dxf4 Dxe2 Kombination]
 [Δ2.-- Txf2 Drohung 3.Dxf2 (3.Kxf2 Ld4 Kombination) 3...Ld4 Hinlenkung]
 2...Dxe2!! Mattangriff 3.Dc1
 [3.Txe2 Tb1+ Mattangriff]
 [Δ3.-- Dxe1# Mattdrohung]
 3...Dg4
 [3...Dg4 4.f3 Lxf3-+]
 0-1

1468

□ Player A
 ■ Player B

Variante

[Houdini 1.5a w32 (5s)]

1989

(Diagramm 1468)

- 27...Sxc6 28.dxc6 d5 29.Lxd5
 [29.Lf1 Dxc6 30.De5+ Df6
 31.Dxd5-+]

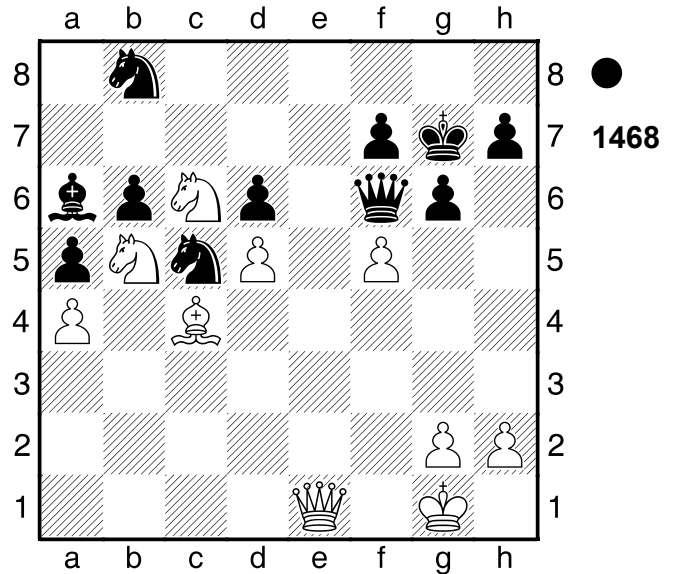

- 29...Lxb5 30.axb5 Dd4+
 1/2-1/2

1469

□ Player A
 ■ Player B

Variante

[Houdini 1.5a w32 (5s)]

1987

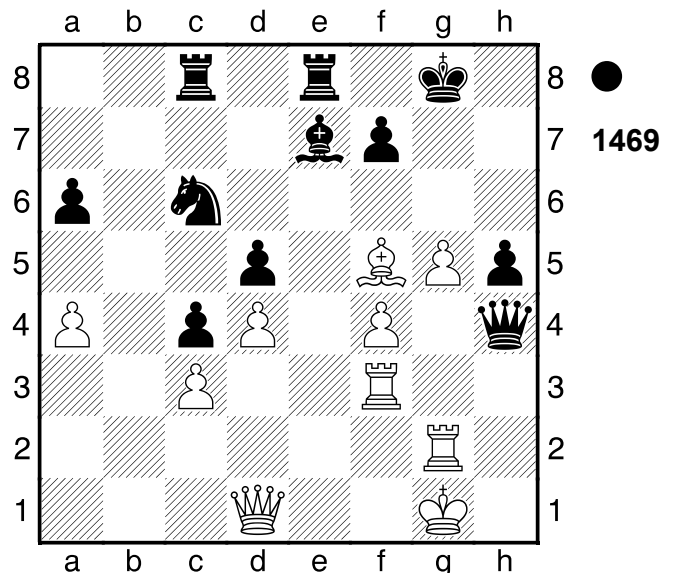

- 30...Lb4 Hinlenkung: b4 31.Tgf2
 [31.cxb4 De1+ Hinlenkung
 Doppelangriff]
 31...Sxd4 Doppelangriff: d1/f1 32.Th3
 Weiß droht Materialgewinn: Th3xh4
 [32.cxd4 Te1+ Doppelangriff]
 [32.Dxd4 Lc5 Kombination]

32...Sxf5 33.Txh4 Lxc3 Die weiße Königssicherheit hat sich verbessert
34.Dc2 Sxh4

[34...Sxh4 35.Dxc3 Tb8=]
0-1

1470

□ **Player A**

■ **Player B**

Variante

[Houdini 1.5a w32 (5s)]

1987

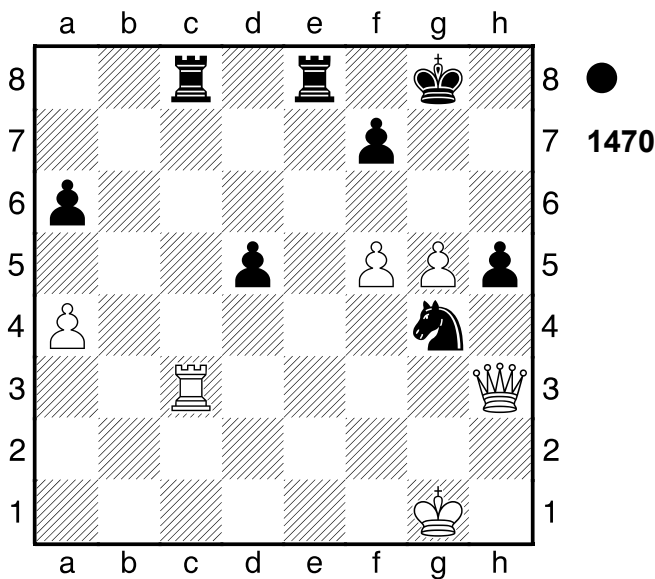

39...Te1+ 40.Kg2 Se3+ Hinlenkung:
e3 41.Dxe3

[41.Txe3 Tc2+ Hinlenkung
 Doppelangriff]

41...Txe3 42.Txc8+ Kg7
0-1

1471

□ **Player A**

■ **Player B**

Variante

[Houdini 1.5a w32 (5s)]

1981

(Diagramm 1471)

26...Lxb5

[26...Sdxb4 27.0-0 Txd6 28.Dxd6+

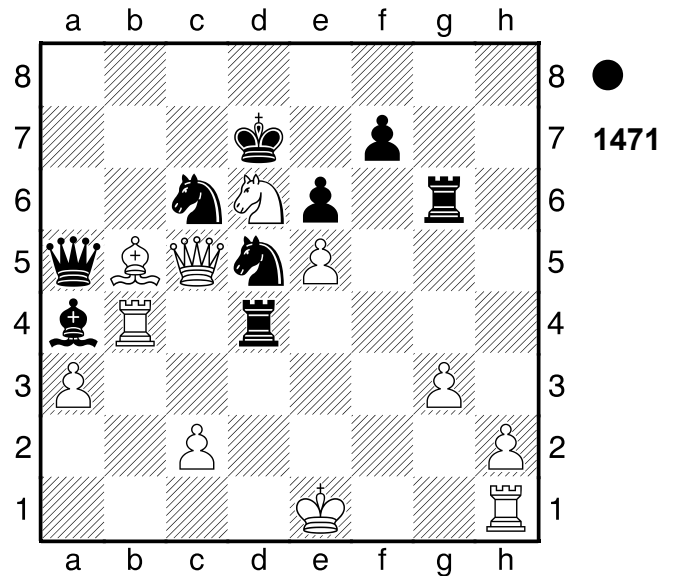

Ke8 29.Db8+ Dd8 30.Dxd8+ Kxd8
31.Lxa4±]

27.Dxb5

[27.Sxb5 ändert den Lauf der Dinge
 nicht Txb4 (27...Scxb4?! 28.0-0 f5
 29.exf6 Txf6 30.Dd6+ Ke8 31.Sxd4
 Txf1+ 32.Kxf1=) 28.Dd6+ Ke8
 29.Dxc6+ Kf8 30.axb4 Da1+
 31.Ke2 Dxh1 32.Dc5+ Kg7-+]

27...Td1+!! ein gefälliges Opfer

[27...Txb4?! verbietet sich, da
 28.Dxa5 Sxa5 29.axb4±]
 [27...Sdxb4?! ist sichtlich schwächer
 28.Db7+ Dc7 29.Dxc7+ Kxc7
 30.Sb5+ Kd8 31.Sxd4 Sxd4
 32.axb4 Sxc2+ 33.Ke2 Sxb4
 34.Kf3-+]

28.Kxd1 Sc3+

[28...Sc3+ 29.Kc1 Dxa3+ 30.Tb2
 Sxb5 31.Sxb5 De3+ 32.Kb1
 Dd2-+]

0-1

1472

□ **Player A**

■ **Player B**

Partievariante

[Houdini 1.5a w32 (5s)]

1982

(Diagramm 1472)

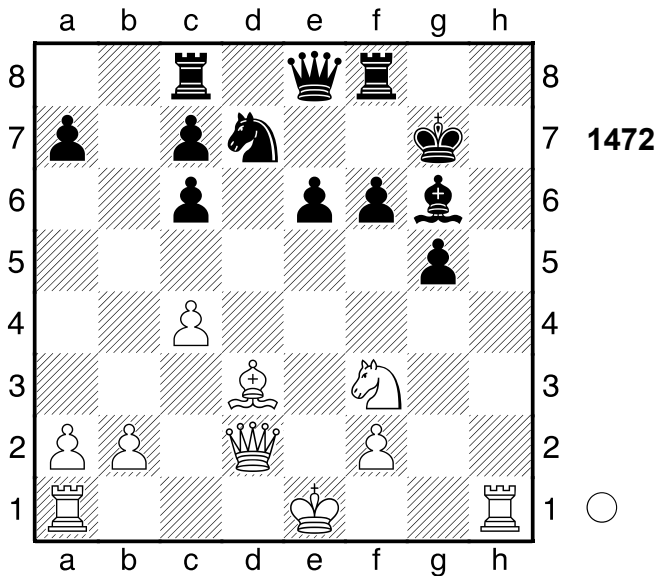

25.Lxg6 Kxg6 26.Dd3+ f5 27.Dxd7!!

Hinlenkung: d7 **27...Dxd7**

[27...Dxd7 28.Se5+ Hinlenkung
Doppelangriff]

[Δ27...-- 28.Dh7+ Mattdrohung]

28.Se5+

[28.Se5+ Kg7 29.Sxd7+-]

1-0

1473

□ **Player A**

■ **Player B**

Partievariante

[Houdini 1.5a w32 (5s)]

1990

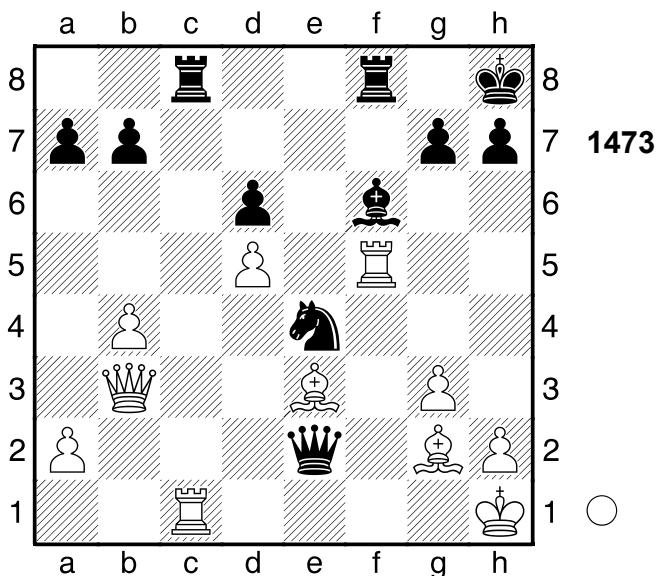

25.Txc8

[25.Lxe4 wäre hingegen schwach,
denn Txc1+ 26.Lxc1 De1+
(≤26...Dxe4+ 27.Df3 Db1 28.Df1≠)
27.Kg2 Dxe4+ (27...Dxc1?!
28.h4=) 28.Tf3 Tc8+-]

25...Txc8?? das letzte Eigentor

[Δ25...Sxg3+ 26.hxg3 Txc8+-]

**26.Lxe4 Te8 27.Tf2 De1+ 28.Kg2
Txe4**

[28...Lg5 wäre gleichermaßen
fruchtlos 29.Lxg5 Dxe4+ 30.Df3+-]

29.Ld2 Da1 30.Lc3!! Ablenkung: f6

30...Dc1

[30...Dxc3 31.Dxc3 Lxc3 32.Tf8#
Mattangriff Ablenkung]

[30...Lxc3 31.Tf8# Mattangriff
Ablenkung]

[Δ30...-- 31.Lxa1 Materialgewinn]

31.Lxf6 gxf6 32.Df3

[32.Df3 Te7 33.Dxf6+ Tg7
34.Dxd6+-]

1-0

1474

□ **Player A**

■ **Player B**

Partievariante

[Houdini 1.5a w32 (5s)]

1988

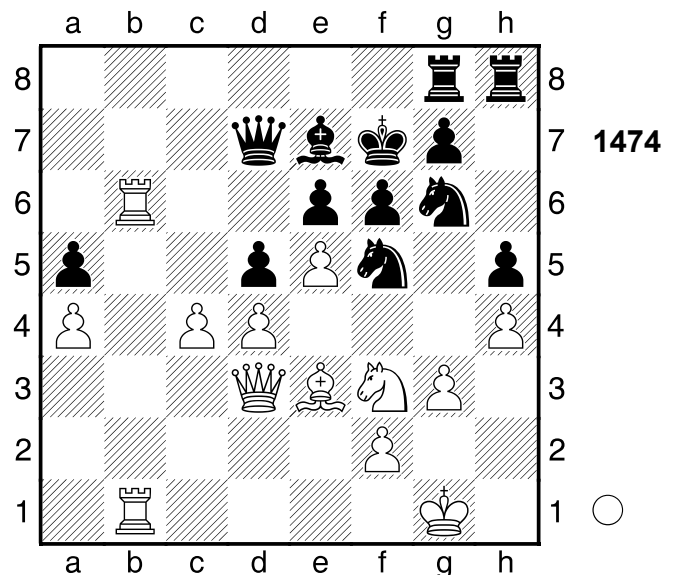

24.Txe6 Kxe6

[24...Sxe3 25.Sg5+ Ablenkung: f6

Ke8 26.Tb8+ Dd8 27.Dxg6+ Kd7
 28.Txd8+ Txd8 29.Txe7+ Kc8
 30.Df7 Td7 31.Txd7 Sf5 32.Dxd5
 Sd6 33.Dxd6 fxd5 34.Dc7#]

25.Tb6+ Ld6 26.cxd5+??

danach wendet sich das Blatt.

[26.Txd6+ Sxd6 27.exd6 Dc6
 Hinlenkung Doppelangriff]
 [26.exd6 Kf7 Kombination]

26...Ke7= 27.exd6+ Kf7 28.Sg5+

[28.Se5+ fxe5 (28...Sxe5? 29.dxe5
 Kg6 30.e6 Dxa4 31.d7+-) 29.Tb7
 Dxb7 30.Dxf5+ Ke8 31.Dxg6+ Kd8
 32.dxe5 Dxd5=]

28...fxg5 29.Tb7 Weiß droht Matt

29...Dxb7 30.Dxf5+ Ke8 31.De6+

Se7 32.Lxg5 Th6

[32...Dd7 33.Lxe7 Dxe6 34.dxe6
 Th6-+]

33.Lxh6= gxh6 34.dxe7 Weiß hat

neue Freibauern: d5+f2 **34...Db1+**

35.Kh2 Dg6 36.Dc8+ Kxe7 37.Dc7+

Kf6 38.De5+ Kf7 39.Dc7+ Kf8 40.d6

Weiß droht Matt **40...Df7 41.d7 Dxf2+**

42.Kh3 Df1+

1-0

1475

□ Player A

■ Player B

Partievariante

[Houdini 1.5a w32 (5s)]

1988

(Diagramm 1475)

22...Sxd5 23.exd5 Ld3 Schwarz droht
 Materialgewinn: Ld3xe2 24.Dxd3

Dxg4+

1/2-1/2

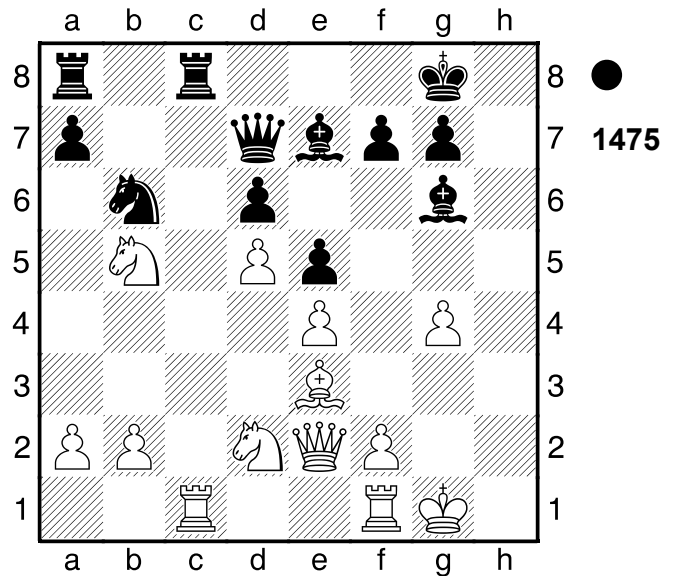

1476

□ Player A

■ Player B

Partievariante

[Houdini 1.5a w32 (5s)]

1988

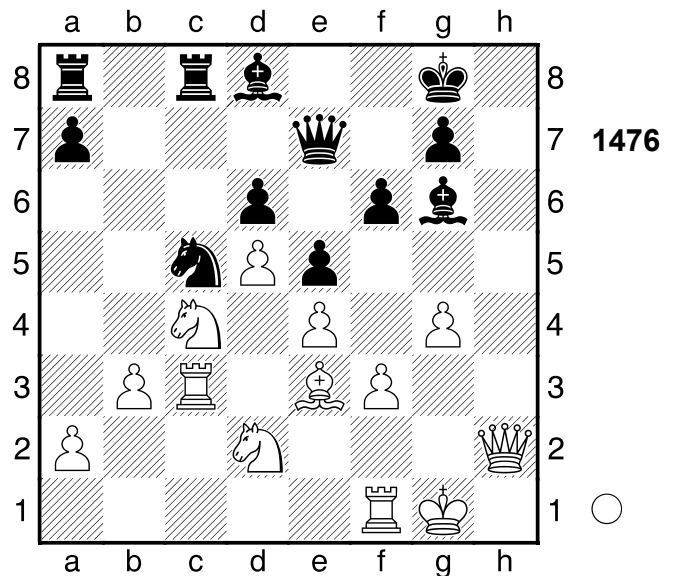

29.Sxd6! ist die überraschende
 Widerlegung **29...Dxd6**

[29...Dxd6 30.Tfc1 Kombination]

[Δ29...-- 30.Sxc8 Materialgewinn]

30.Tfc1

[30.Tfc1 Da6 31.Lxc5 (≤31.Txc5

Txc5 32.Lxc5 Dxa2±) 31...Dxa2

32.Df2+-]

1-0

1477

□ Player A

■ Player B

Partievariante

[Houdini 1.5a w32 (5s)]

1988

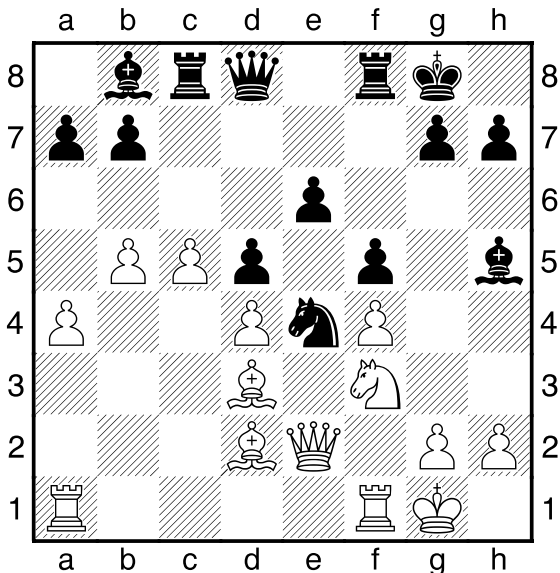

● 1477

18...Lxf3 19.Txf3 Df6 20.Le3 Sxc5!
Ablenkung: d4. . . .
0-1

1478

□ Player A

■ Player B

Partievariante

[Houdini 1.5a w32 (5s)]

1988

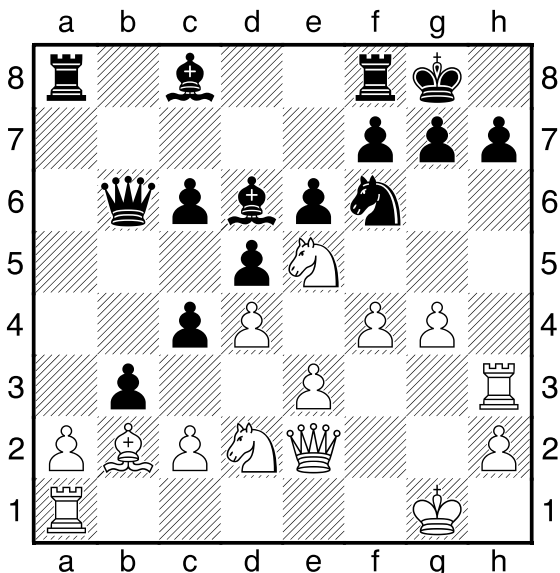

● 1478

17.g5 Weiß droht Materialgewinn:

g5xf6. 17...Txa2

[17...Lxe5 18.fxe5 Sd7 (18...bxa2? ist nicht korrekt 19.gxf6 Dxb2 20.Dh5 Dxc2 21.Tg3+-) 19.axb3 Txa1+ 20.Lxa1 Da5=]

18.gxf6± Txa1+

[18...Txb2 19.Dh5 h6 20.Tg3 Kh8 21.Txg7 Tb1+ 22.Sxb1 Lxe5 23.Dxh6#]

19.Kf2 g6 20.Dg4 Lxe5??

danach kann Schwarz alle Träume begraben

[20...Td8 21.Dg5 Lf8+- (21...bxc2?? 3 ist Matt in 22.Dh6 Tf1+ 23.Sxf1 Dxb2 24.Dg7#)]

21.fxe5+- Da5

[21...Td1 22.Txh7 Txd2+ 23.Kf3 Kxh7 24.Dh3+ Kg8 25.Dh6 Tf2+ 26.Kxf2 Dc5 27.Dg7#]

22.c3 Td1 23.Txh7

[23.Txh7 Kxh7 24.Dh4+ Kg8 25.Dh6 Txd2+ 26.Kg3 Tg2+ 27.Kxg2 Da2 28.Dg7#]

[23.Dxd1 Da2 24.Dc1 Ld7+-]

1-0

1479

□ Player A

■ Player B

Partievariante

[Houdini 1.5a w32 (5s)]

1989

(Diagramm 1479)

11.Txf6 Lxf6??

[11...Sxd3 12.Sf7 De8+-]

12.Lxh7+- Kxh7 Schwarz gewinnt eine Figur 13.Dh5+ Kg8 Schwarz hat eine gedrückte Stellung. Die schwarze Figur kann nicht ziehen: c8 14.Df7+ Kh8??

[14...Kh7 hätte die Partie gerettet 15.Tf1 Lxe5 16.Dh5+ Kg8 17.dxe5 d5 (17...Sxc2?? der kann natürlich

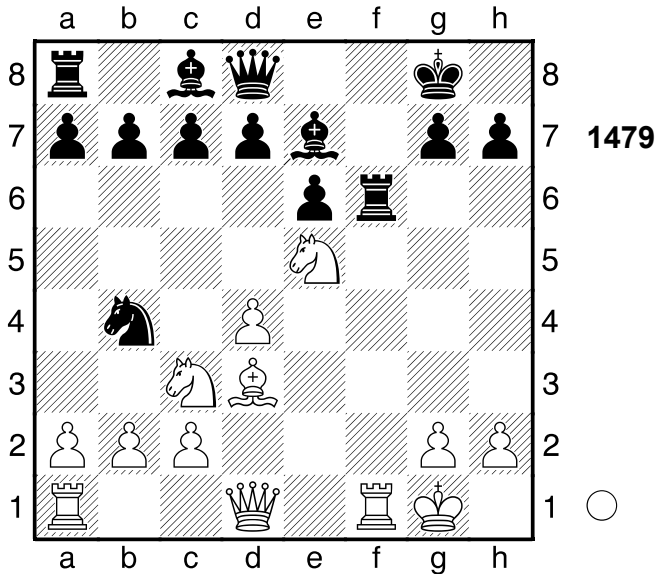

nicht genommen werden 18.Se4+ -)
18.Df7+ Kh7+-]

15.Tf1 Lxe5

[15...d6 nützt auch nichts mehr
16.Tf3 dxe5 17.Th3+ Lh4 18.Dh5+
Kg8 19.Txh4+-]

16.dxe5 Dg5

[16...d5 holt die Kuh nicht vom Eis
17.Tf3 Dh4 18.Th3 Dxh3
19.gxh3+-]

17.Tf3 Dc1+

[17...Dh6 ist noch eine Idee 18.Th3
Dxh3 19.gxh3 d5 20.exd6 cxd6+-]

18.Kf2 Dxc2+ 19.Se2 Sd3+

[19...Dd3 20.Tf4 Df5 21.Txf5 exf5
22.Sg3 Sd3+ 23.Kf1 Sxe5 24.Df8+
Kh7 25.Sxf5 Kg6 26.Se7+ Kh6
27.Df4+ g5 28.Dxe5 Kh7 29.Df6
b6 30.Dg6+ Kh8 31.Dh6#]

20.Ke3 Dc5+ 21.Kxd3

[21.Kxd3 Db5+ 22.Ke3 Dxe5+
23.Kf2 Dxh2 24.Th3+ Dxh3
25.gxh3 d6 26.Sf4 Ld7 27.Sg6+
Kh7 28.Se7 Le8 29.Dg8+ Kh6
30.Dh8+ Kg5 31.Dxg7+ Lg6
32.Dxg6+ Kf4 33.Dg3+ Ke4
34.De3#]

1-0

1480

□ Player A
■ Player B

Partievariante

[Houdini 1.5a w32 (5s)]

1989

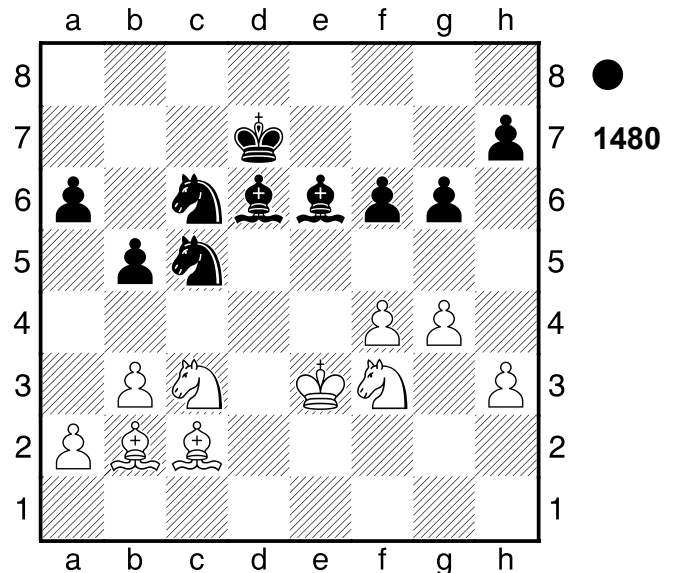

29...Sb4 Schwarz droht

Materialgewinn: Sb4xc2 **30.Le4**

[30.Lb1 f5=]

30...Lxf4+ Hinlenkung: f4 **31.Kxf4**

Sbd3+

[31...Sbd3+ 32.Lxd3 Sxd3+ 33.Ke3
Sxb2=]

0-1

1481

□ Player A
■ Player B

Partievariante

[Houdini 1.5a w32 (5s)]

1990

(Diagramm 1481)

24.Lf7+ Kxf7 Schwarz verliert das

Rochaderecht **25.Dc4+ Ke8 26.Dxc6+**

S8d7 Schwarz hat Königsangriff

27.Dc8+ Kf7 Weiß hat eine gedrückte

Stellung **28.Dc4+ Kf8 29.Dc8+ Se8**

30.Lxe7+ Kxe7 31.Dxd7+ Kf8

32.Te6

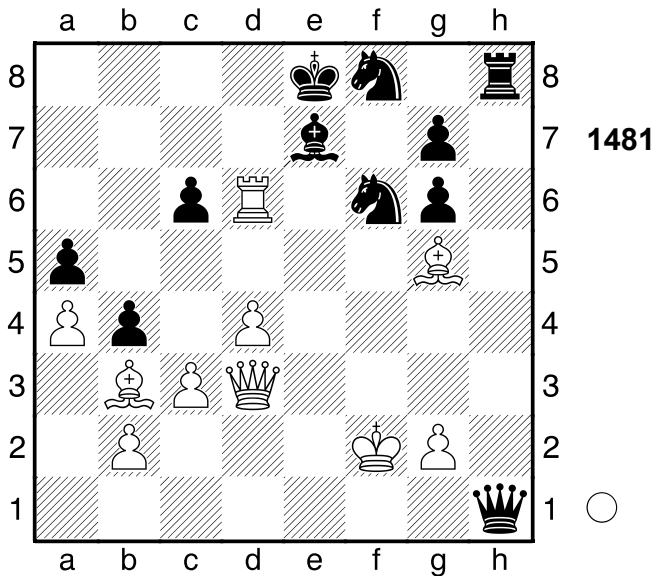

[Nicht 32.Txg6 Th5 33.Te6 Dh4+ 34.Ke2 Sf6-+]
32...Dh4+ 33.Kg1 Dh2+ 34.Kf2 Df4+ 35.Kg1 Weiß droht Matt **35...Df7**
 Schwarz droht Materialgewinn: Df7xd7
36.Dc6 bxc3 37.bxc3 Weiß hat einen neuen Freibauern: c3. **37...Th5 38.Te1**
 [Nachteilig ist 38.Txg6 Df4 39.Df3 Dxf3 40.gxf3 Sf6-+]
38...Tf5 39.g4?
 [39.Dc8 Tf6=]
39...Tf4?? gibt den Vorteil aus der Hand
 [Δ 39...Tf6 und die Waage neigt sich zugunsten von Schwarz 40.Dc5+ Kg8 41.Dxa5 Tf3-+]
40.Txe8+= Dxe8 41.Dd6+
 1/2-1/2

1482
 □ Player A
 ■ Player B
 Partievariante 1990
 [Houdini 1.5a w32 (5s)]

(Diagramm 1482)

28...Lxe4 29.Dc1 Lb2 Schwarz droht Materialgewinn: Lb2xc1 30.Dxb2 Txd1+ 31.Kh2 Te8 32.De5 Lf5 33.g4

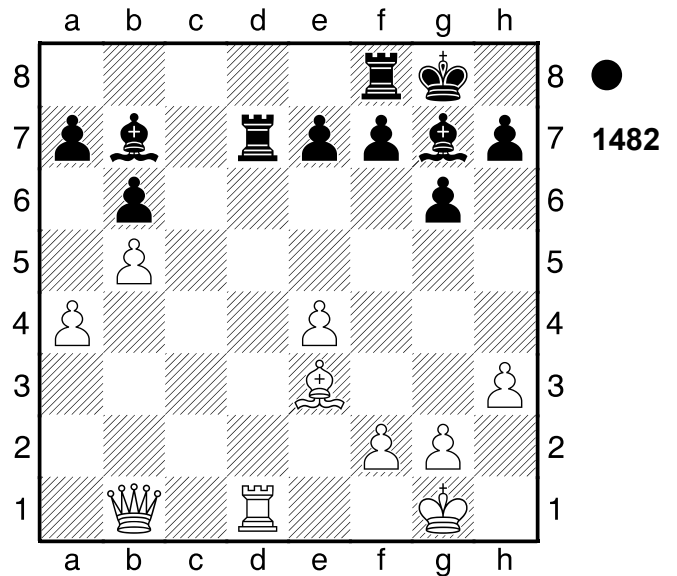

Weiß droht Materialgewinn: g4xf5
 33...Lc8 34.Ld4 Weiß droht Matt 34...f6
 Schwarz droht Materialgewinn: f6xe5
 35.De3 Kf8 36.Dh6+ Kg8
 1/2-1/2

1483
 □ Player A
 ■ Player B
 Fernpartie 1962
 [Houdini 1.5a w32 (5s)]

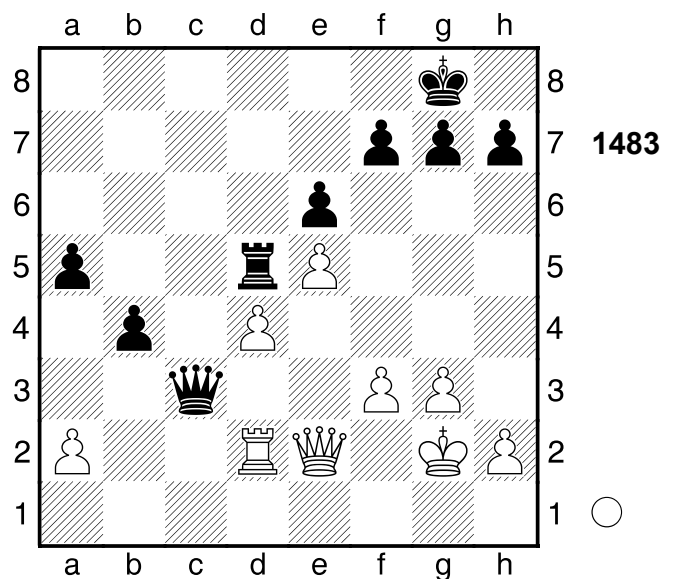

1.Tc2 Dxd4 2.Tc4 Db6
 [2...Dxc4 ändert nichts mehr 3.Dxc4 g6 4.De2+-]
3.Tc8+ Td8 4.Db5!! Mattangriff

[4.Db5 g6 5.Dxb6 Txc8 6.Dxa5
Tc2+ 7.Kh3+-]

1-0

1484

□ Player A
■ Player B

Fernpartie

[Houdini 1.5a w32 (5s)]

1953

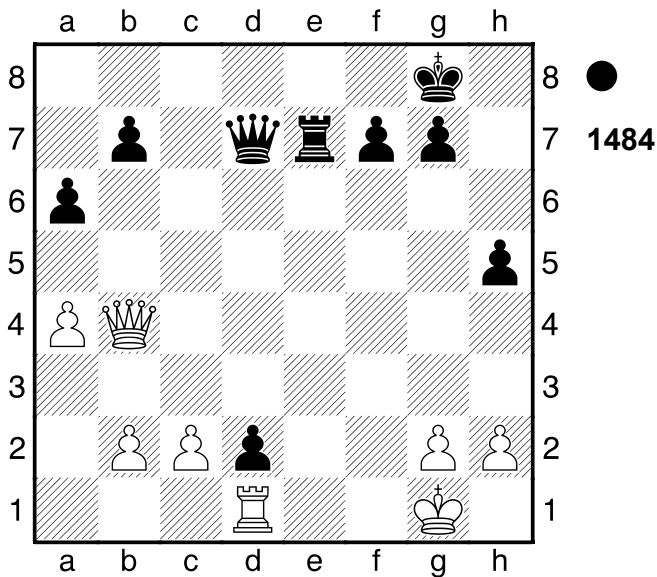

1...Te1+! entscheidet sofort 2.Txe1
Dd4+!! Mattangriff

[2...dxe1T+?! ist sichtlich schwächer
3.Dxe1 Dd4+ 4.Kf1 Dxa4 5.b3
Df4+ 6.Kg1 Dd4+ 7.Kh1⌘]

[2...dxe1D+?! wäre ein Fehlgriff
3.Dxe1 Dd4+ 4.Kf1 Dxa4 5.b4⌘]

[2...dxe1S?! kommt nicht in Frage
3.Dxe1 Dd4+ 4.Kh1 Dxa4 5.b3⌘]

[2...dxe1L?! wäre hingegen schwach,
denn 3.Dxe1 Dd4+ 4.Kh1 Dxb2
5.h3⌘]

3.Dxd4 dxe1D#
0-1

1485

□ Player A
■ Player B

Ordshonikidse

1978

[Houdini 1.5a w32 (5s)]

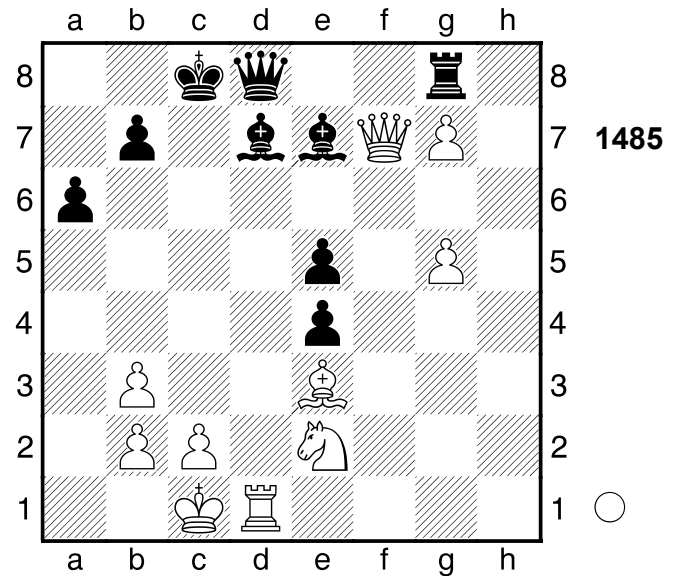

1.Dc4+ Kb8 2.Txd7! Ablenkung: g8
[2.Txd7 Txg7 3.Txd8+ Lxd8
4.Dxe4+-]

1-0

1486

□ Player A
■ Player B

Moskau

1940

[Houdini 1.5a w32 (5s)]

(Diagramm 1486)

1...Dc6

[1...Dc6 2.Dxc6 Txd1+ (≤2...Txc6
3.Txb7 Tcc8 4.Td3±; 2...bxc6?!
3.Txc1 cxb5 4.Tc5=) 3.Kg2
bxc6-+]

0-1

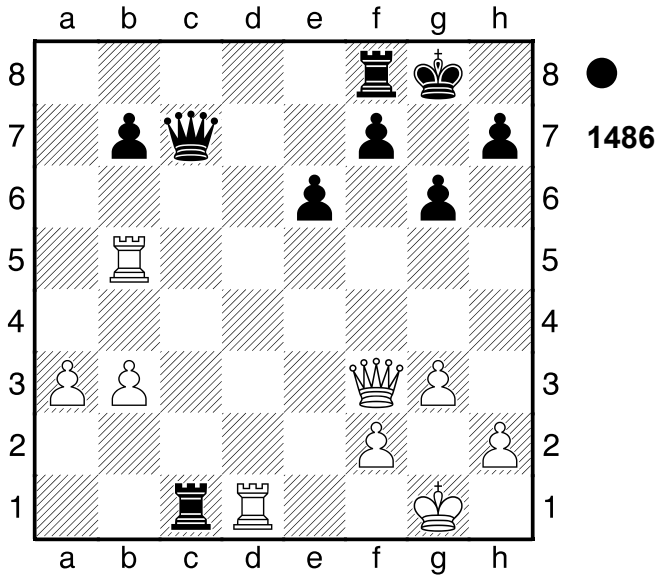

1487

□ Player A
 ■ Player B

Hamburg

[Houdini 1.5a w32 (5s)]

1975

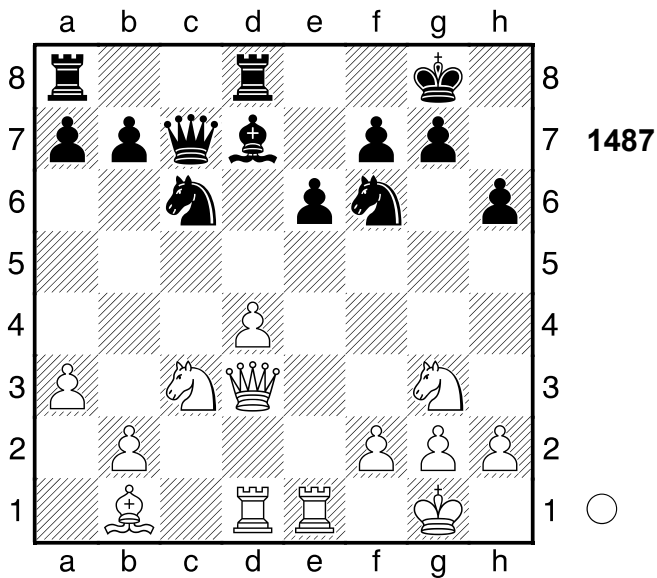

1.Sh5!! elegant forcierte Entscheidung
1...Sxh5

[1...Sxh5 2.Dh7+ Kf8 3.Sd5
 Kombination]

[Δ1...-- 2.Sxf6+ Drohung gxf6
 (2...Kf8 3.Dh7 Kombination; 2...Kh8
 3.Dh7# Mattangriff Hinlenkung)
 3.Dh7+ Kf8 4.Sd5 Kombination]

2.Sd5!! Mattangriff **2...exd5**

[2...exd5 3.Dh7+ Mattangriff]
 [Δ2...-- 3.Dh7+ Mattdrohung]
3.Dh7+ Kf8 4.Dh8#
1-0

1488

□ Player A
 ■ Player B

Warschau

[Houdini 1.5a w32 (5s)]

1927

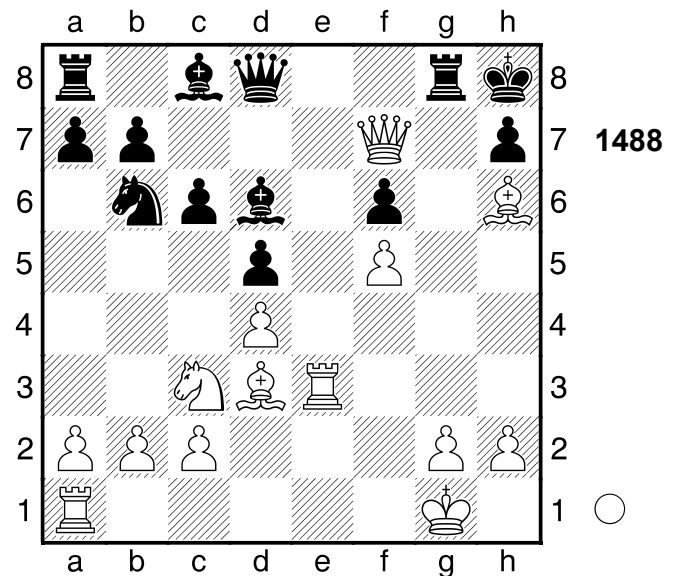

1.Te8!! Mattangriff

[1.Te8 Lf8 2.Lg7+ Txg7 3.Dxf8+
 Tg8 4.Dxg8#]

1-0

1489

□ Player A
 ■ Player B

Wroclaw

[Houdini 1.5a w32 (5s)]

1979

(Diagramm 1489)

1...Da5!! Mattangriff

[1...Da5 2.Lb5 Dxb5 3.Dxb5
 Sxb5-+]

0-1

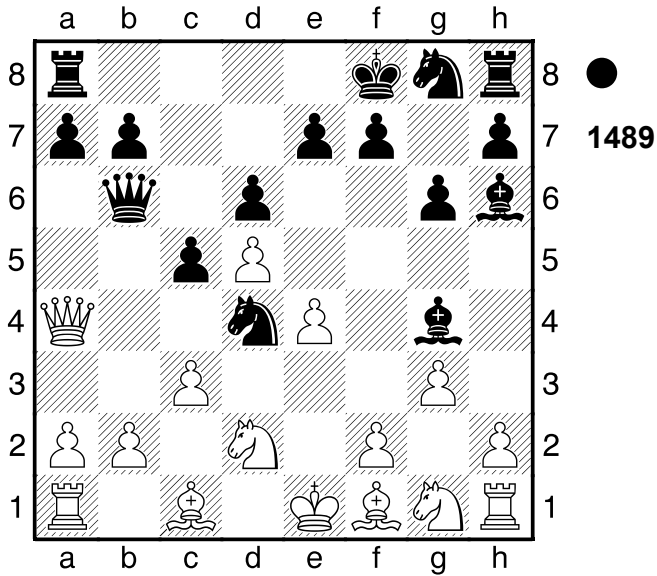

1490

□ Player A
 ■ Player B

Omsk

[Houdini 1.5a w32 (5s)]

1973

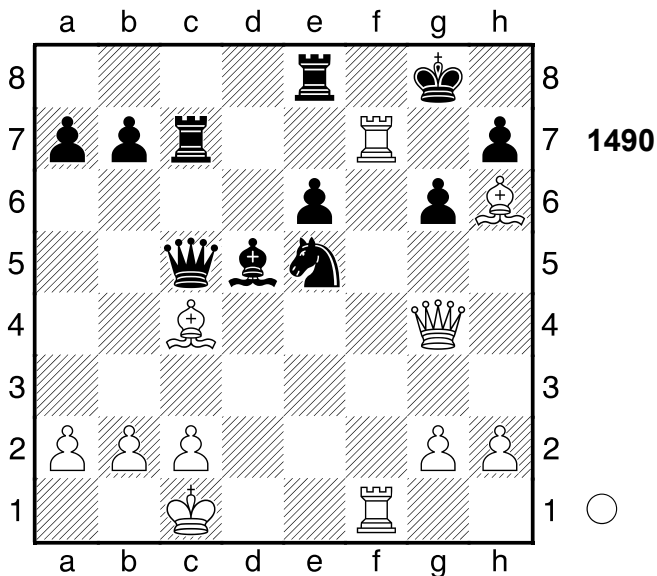

1.Dd4 Lxc4 2.Dxc5 Txf7

letzter Buchzug 3.Te1

[3.Te1 Sg4 4.Dxc4 Sxh6 5.Txe6 Txe6 6.Dxe6+-]

[3.Dxe5?! ist naheliegend und schlecht Txf1+ 4.Kd2 Tf7±]

1-0

1491

□ Player A
 ■ Player B

Venedig

[Houdini 1.5a w32 (5s)]

1950

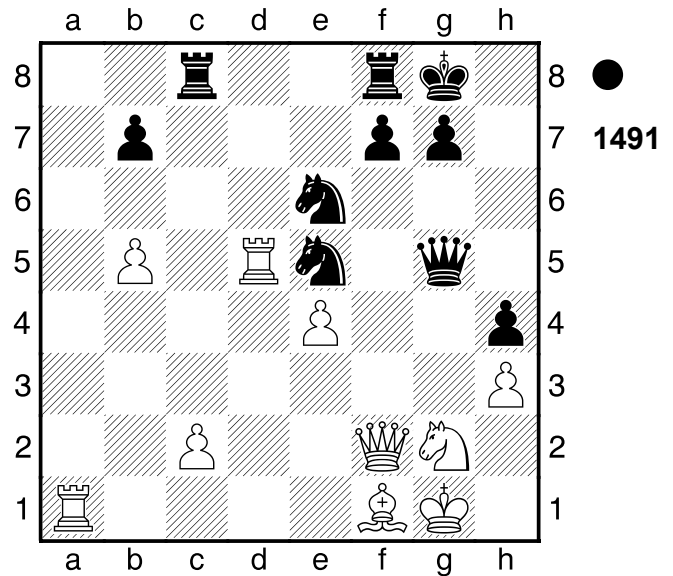

1...Txc2!! die Krönung. 2.Dxc2

[2.Dxc2 Sf3+ 3.Kf2 (3.Kh1 Dg3 Mattangriff) 3...Dg3+ 4.Ke2 (4.Ke3 Sfd4+ Kombination) 4...Sfd4+ Hinlenkung Doppelangriff]

[Δ2.-- Txf2 Materialgewinn]

2...Sf3+ 3.Kf2 Dg3+

[3...Dg3+ 4.Ke2 Sfd4+ 5.Kd1 Sxc2+-]

0-1

1492

□ Player A
 ■ Player B

London

[Houdini 1.5a w32 (5s)]

1946

(Diagramm 1492)

1.Th5+! das hatte er übersehen

1...Kxh5 2.Dxf5+ Kh6 3.Dxe4!!

Überraschung! 3...Txe4

[3...Txe4 4.d7 Bauernumwandlung Freibauer]

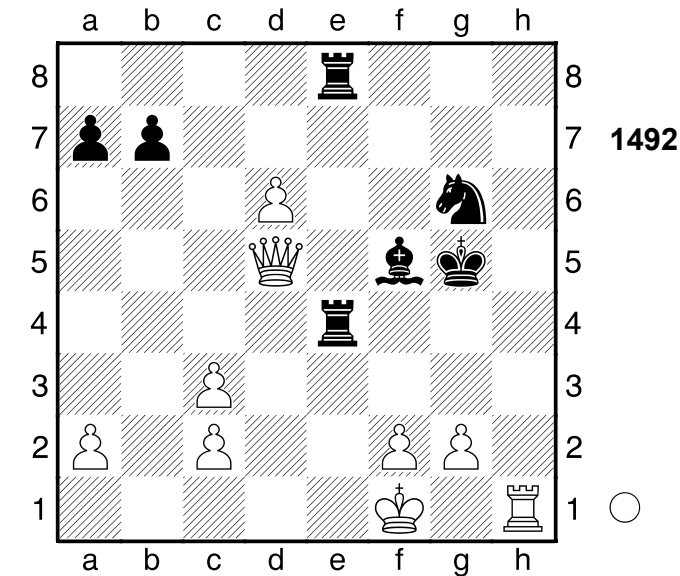

[Δ 3...-- 4.Dxe8 Materialgewinn]
4.d7
1-0

1493

□ **Player A**
 ■ **Player B**

Tiblissi

[Houdini 1.5a w32 (5s)]

1979

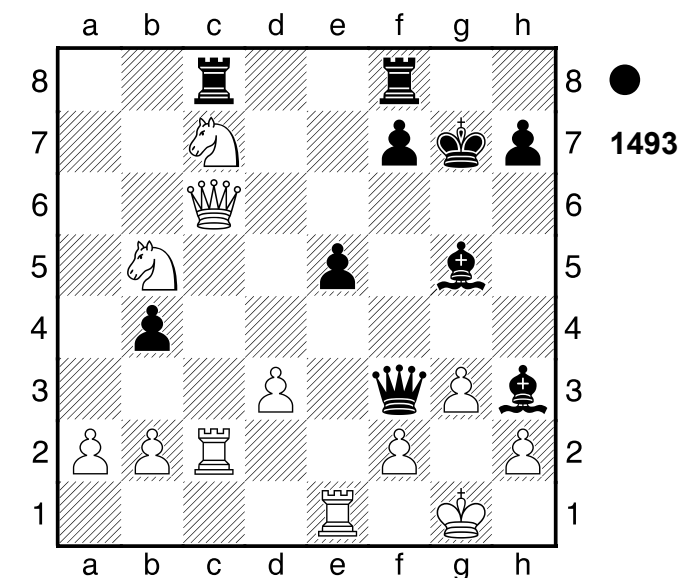

1...e4 2.Dxe4 Tfe8!! Mattangriff **3.Sd4**
 [3.Sxe8+ Txe8 4.Dxe8 Dg2#
 Mattangriff]
 [3.Dxe8 Dg2# Mattangriff]
 [Δ 3.-- Dg2+ Mattdrohung]
3...Dg2+!! Ablenkung: e4 **4.Dxg2**

[4.Dxg2 Txe1+ Mattangriff
 Ablenkung Fesselung]
4...Txe1+ 5.Df1 Txf1#
0-1

1494

□ **Player A**
 ■ **Player B**

Vilnius

[Houdini 1.5a w32 (5s)]

1957

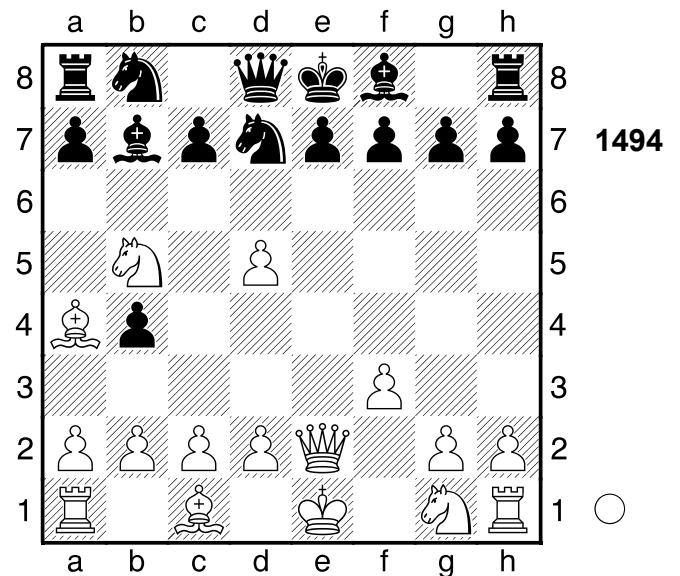

1.d6 Sa6

[1...Dc8 bietet noch letzte
 Rettungschancen 2.dxc7 e5+-]

2.dxc7 Sxc7

[2...Dxc7 lenkt vielleicht noch ab
 3.Sxc7+ Sxc7+-]

3.Sd6#

1-0

1495

□ **Player A**
 ■ **Player B**

Simultanpartie

[Houdini 1.5a w32 (5s)]

1935

1...Lxc2 2.Txc2

(Diagramm 1495)

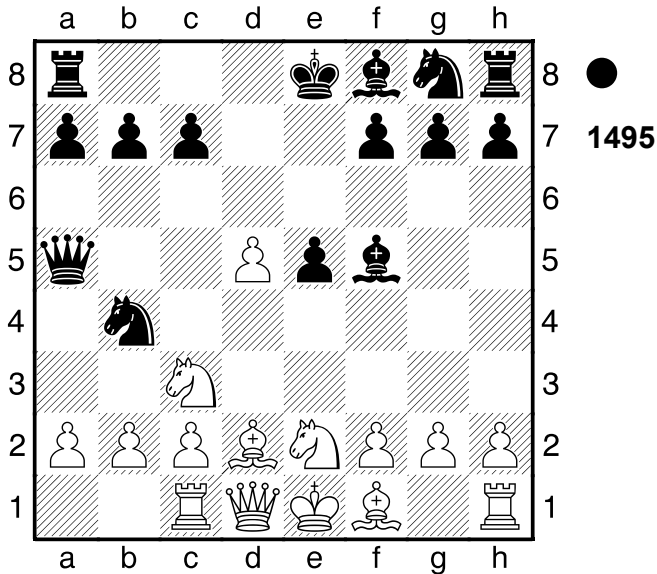

[2.Dxc2 ist ein letzter Strohhalm
Sxc2+ 3.Txc2-+]
2...Sd3#
0-1

1496

□ Player A

■ Player B

Fernpartie

[Houdini 1.5a w32 (5s)]

1960

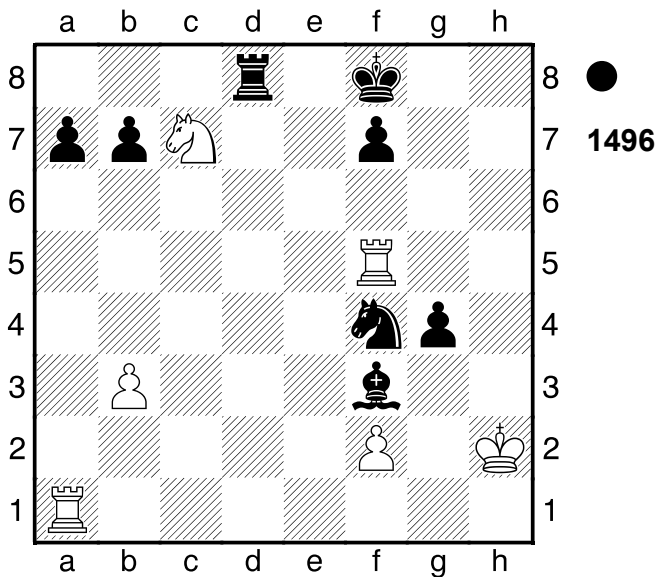

1...Kg7 2.Te5?? auch bessere Züge
hätten die Partie nicht gerettet.
[2.Kg3 Se2+ 3.Kh4-+]
2...Th8+ 3.Kg3 Sg6
[3...Sg6 4.Se6+ fxe6 5.Th5 Txb5

6.Th1 Txb1 7.b4 Th3#]
0-1

1497

□ Player A

■ Player B

Paris

[Houdini 1.5a w32 (5s)]

1900

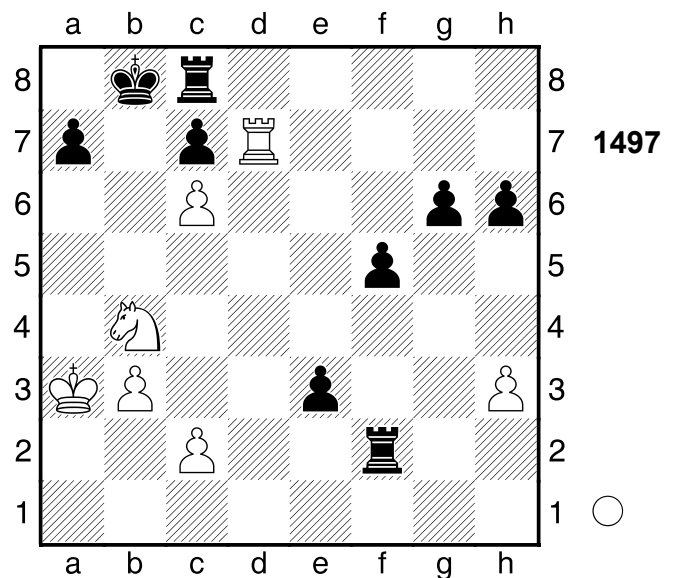

1.Sa6+ Ka8 2.Sxc7+ Kb8 3.Sa6+
Weiß hat Mattangriff **3...Ka8 4.Tb7 e2**
[4...Td2 macht keinen großen
Unterschied 5.Tb8+!! Mattangriff
Txb8 6.Sc7#]
5.Tb8+!! Mattangriff 5...Txb8
[5...Txb8 6.Sc7# Mattangriff]
6.Sc7#
1-0

1498

□ Player A

■ Player B

Nowosibirsk

[Houdini 1.5a w32 (5s)]

1976

1.Dd8+! Mattangriff **1...Kh7**
[1...Txd8 2.Txd8+ Mattangriff]

(Diagramm 1498)

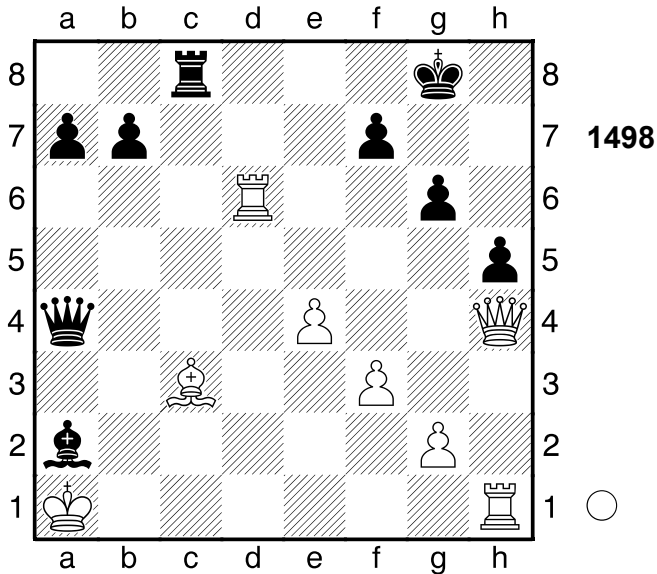

2.Txh5+= Ablenkung: g6 **2...gxh5**
 [2...gxh5 3.Th6+ Mattangriff
 Ablenkung]
3.Th6+!! Mattangriff **3...Kxh6**
 [3...Kxh6 4.Df6+ Mattangriff]
4.Df6+ Kh7 5.Dg7#
1-0

1499

□ Player A
 ■ Player B

Chicago

[Houdini 1.5a w32 (5s)]

1963

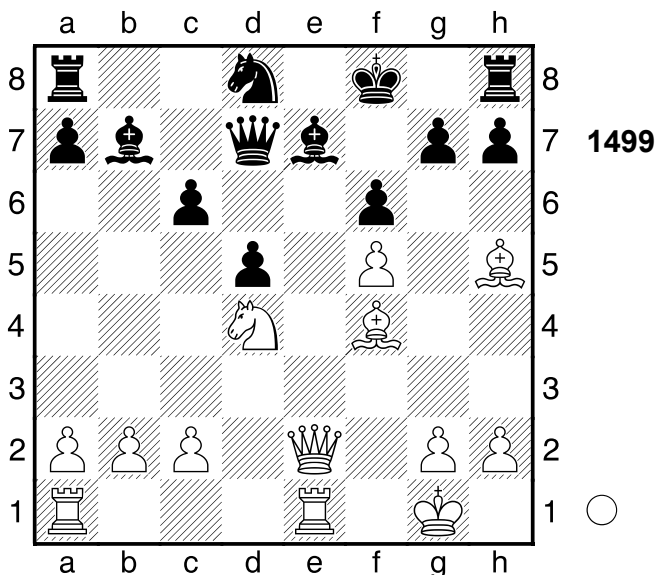

1.Dxe7+! macht alles klar **1...Dxe7**
2.Ld6

[2.Txe7 Kxe7 3.Te1+ Kd7±]
2...Dxd6

[2...Sf7 ist noch eine dünne Chance
 3.Lxe7+ Kg8 4.Lxf6 Tf8+-]

3.Te8#

1-0

1500

□ Player A

■ Player B

Moskau

1951

[Houdini 1.5a w32 (5s)]

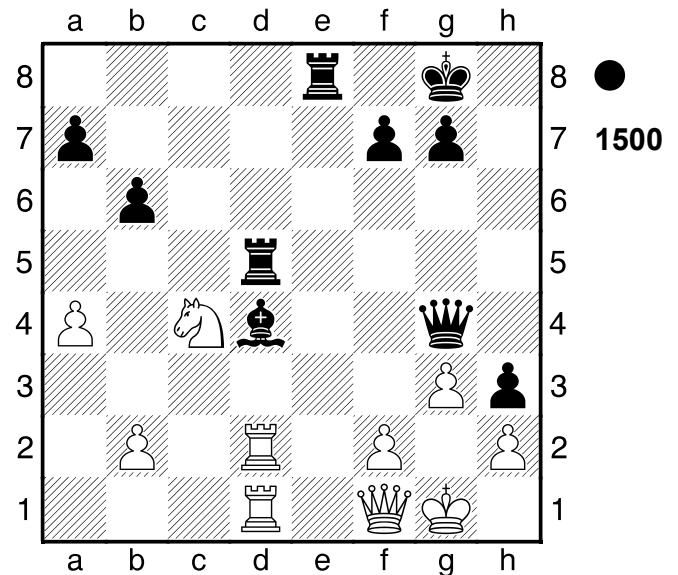

1...Lxf2+! Ablenkung: d2 **2.Dxf2**

[2.Txf2 Txd1 Überlastung Räumung
 Ablenkung Fesselung
 Abzugsangriff]

[2.Dxf2 Txd2 Hinlenkung
 Doppelangriff (2...Dxc4 Überlastung
 Ablenkung Abzugsangriff)]

[2.Kxf2 Txd2+ Doppelangriff]

2...Dxd1+ 3.Txd1 Txd1+

[3...Txd1+ 4.Df1 Tee1 5.Dxe1
 Txe1+ 6.Kf2 Th1+-]

0-1

1501

□ Player A
 ■ Player B

Fernpartie

[Houdini 2.0c Pro x64 (10s)]

1976

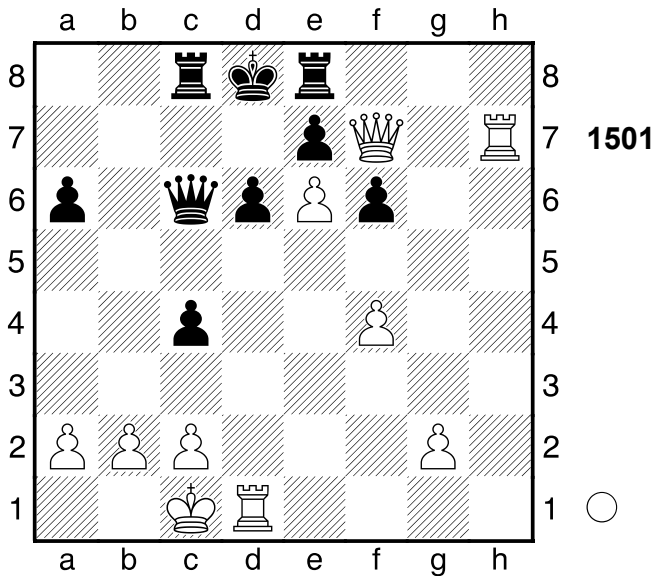

1.Txd6+!! Ablenkung: e7. **1...Dxd6**
 [1...Dxd6 2.Dxe8+ Ablenkung]
 [1...exd6 2.Dxf6+ Mattangriff]
2.Dxe8+! Hinlenkung: e8 **2...Kxe8??**
 ein Fehler, doch es war nicht viel zu retten
 [2...Kc7 3.Dxe7+ Dxe7 4.Txe7+ Kd6+-]
3.Th8#
 1-0

1502

□ Player A
 ■ Player B

Moskau

[Houdini 2.0c Pro x64 (10s)]

1940

(Diagramm 1502)

1...Txh3+!! Mattangriff **2.gxh3**
 [2.gxh3 d4 Mattangriff]
2...d4
 [2...d4 3.Dc4+ Sxc4 4.Tf1 Dd5+

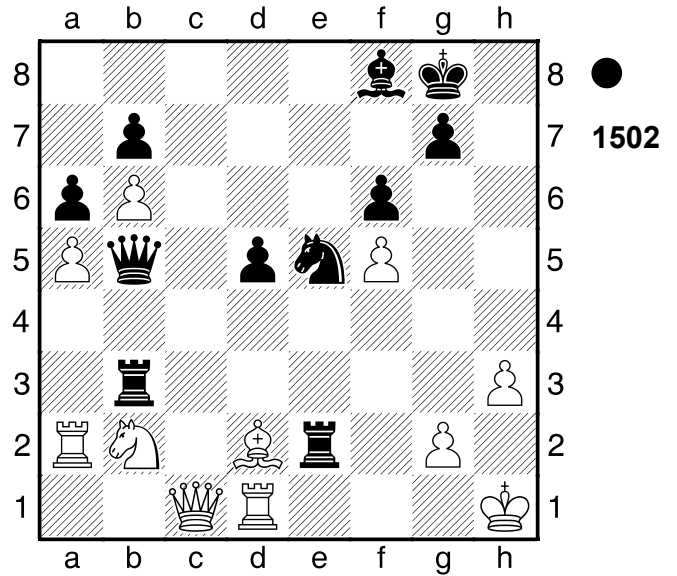

5.Tf3 Dxf3+ 6.Kg1 Dg2#]
 0-1

1503

□ Player A
 ■ Player B

Variante

[Houdini 2.0c Pro x64 (10s)]

1979

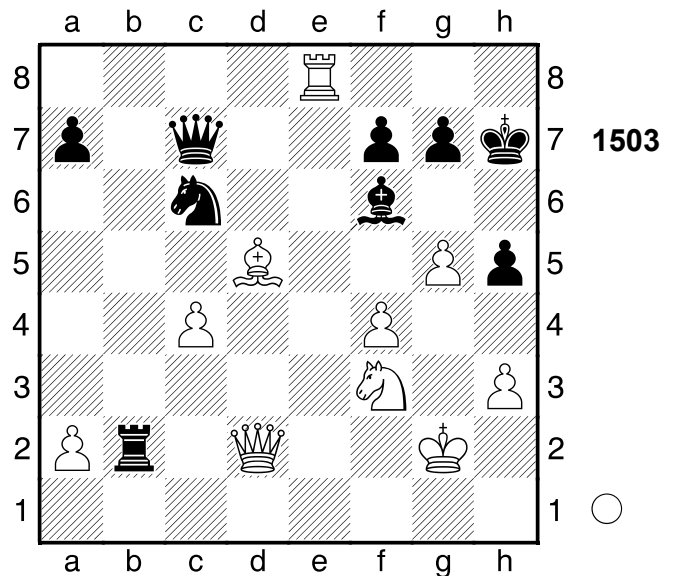

1.g6+! Hinlenkung: h6 **1...fxg6**
 [1...fxg6 2.Dxb2 Kombination]
 [1...Kxg6 2.Le4+ Mattangriff Hinlenkung]
2.Dxb2!! Hinlenkung: h6 **2...Lxb2**
3.Sg5+ Kh6 4.Th8#
 1-0

1504

□ Player A
 ■ Player B

San Remo

[Houdini 2.0c Pro x64 (10s)]

1930

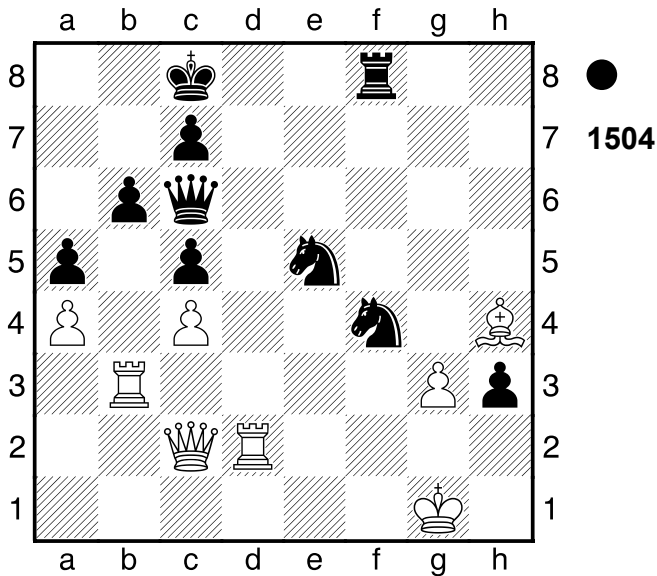

- 1...Se2+!!** Hinlenkung: f2 **2.Txe2**
 [2.Txe2 Tf1+ Mattangriff Räumung
 Hinlenkung]
2...Tf1+!! Hinlenkung: f2 **3.Kxf1**
 [3.Kxf1 Dh1+ Mattangriff
 Hinlenkung]
3...Dh1+ 4.Kf2 Sg4#
 0-1

1505

□ Player A
 ■ Player B

Tiblissi

[Houdini 2.0c Pro x64 (10s)]

1942

(Diagramm 1505)

- 1.Lb8!!** Räumung: d6 **1...Dxb8**
 [1...Dxb8 2.Dd7+ Mattangriff
 Räumung]
 [Δ1...-- 2.Dd8# Mattdrohung]
2.Dd7+ Kf8 3.Dd8+ Dxd8 4.Txd8#
 1-0

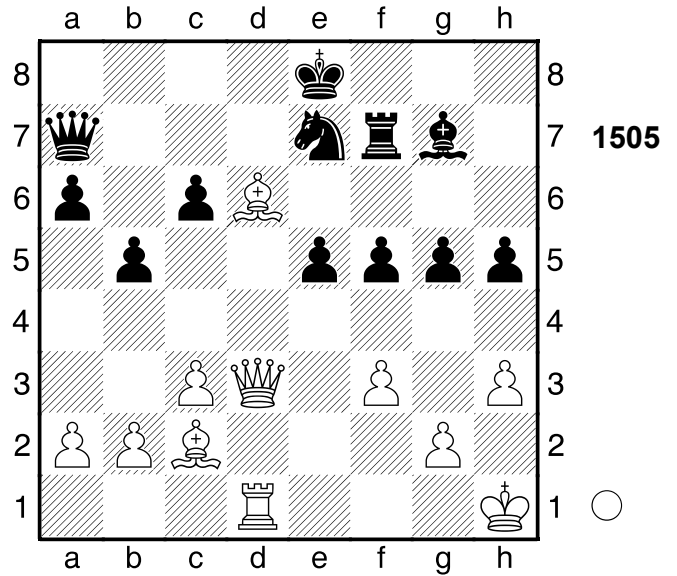

1506

□ Player A
 ■ Player B

Variante

[Houdini 2.0c Pro x64 (10s)]

1957

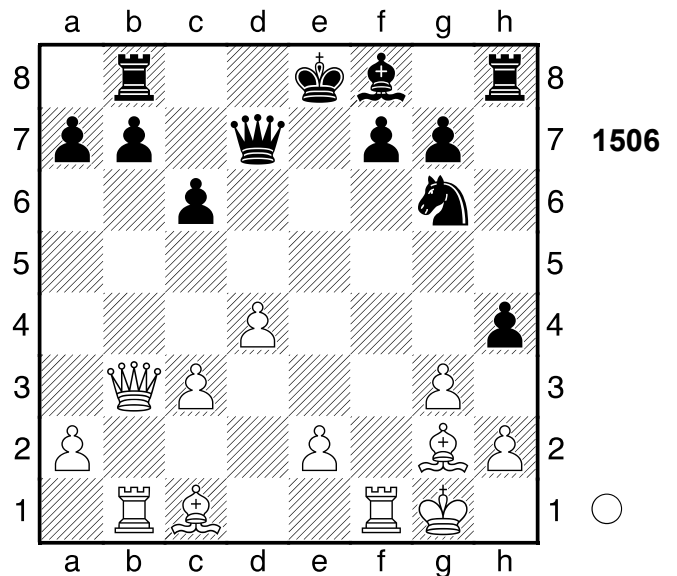

- 1.Txf7!!** ein gefälliges Opfer. **1...Dxf7**
 [1...Dxf7 2.Lxc6+
A) 2...Kd8 3.Dxf7 Mattangriff;
B) 2...Ke7 3.Lg5+ Hinlenkung;
C) 2...Dd7 3.De6+ Hinlenkung
 Doppelangriff (3.Dd5
 Abzugsangriff);
D) 2...bxc6 3.Da4 Abzugsangriff
 (3.Dxb8+ Ablenkung Fesselung)]

[Δ1...-- 2.Txd7 Materialgewinn]
2.Lxc6+! Ablenkung: b7 **2...bxc6**
3.Dxb8+ Kd7
 [3...Ke7 4.La3+ Kf6 5.Tf1+ Kg5
 6.Lc1+ Sf4 7.Txf4 Dxf4 8.Dxf4+
 Kg6 9.g4 Kh7 10.Df7 Ld6 11.Df5+
 Kg8 12.g5 g6 13.Dxg6+ Kf8
 14.Dxd6+ Ke8 15.g6 Th5 16.g7
 Tg5+ 17.Lxg5 Kf7 18.Df6+ Kg8
 19.Df8+ Kh7 20.g8D#]

4.Tb7+
 [4.Tb7+ Ke6 5.Dc8+ Kf6 6.Txf7+
 Kxf7 7.Df5+ Kg8 8.Dxg6 hxg3
 9.hxg3+-]
1-0

1507

□ **Player A**
 ■ **Player B**

Zagreb

[Houdini 2.0c Pro x64 (10s)]

1948

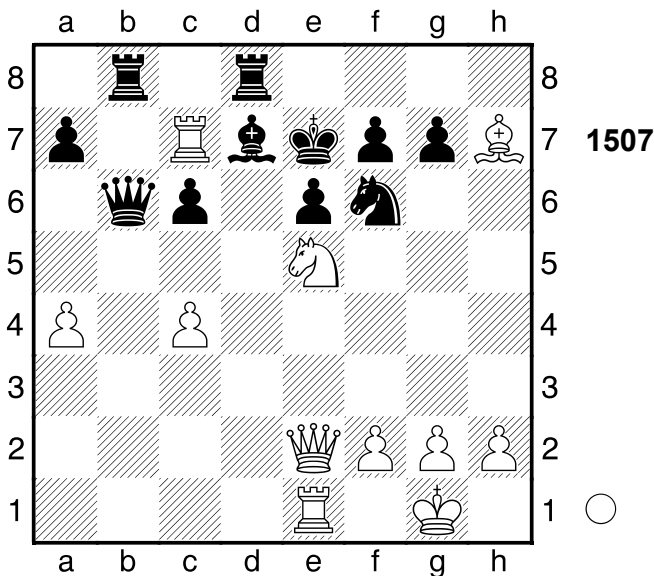

1.Sg6+! Räumung: e5 **1...Ke8**
 [1...fxg6 2.Dxe6+ Mattangriff
 Räumung]
2.Dxe6+!! Ablenkung: d7 **2...fxe6**
 [2...Lxe6 3.Te7# Mattangriff
 Ablenkung]
 [2...fxe6 3.Txe6+ Mattangriff]
3.Txe6+!! Ablenkung: d7. **3...Lxe6**
 [3...Lxe6 4.Te7# Mattangriff

Ablenkung]
4.Te7#
1-0

1508

□ **Player A**
 ■ **Player B**

Buenos Aires

1972

[Houdini 2.0c Pro x64 (10s)]

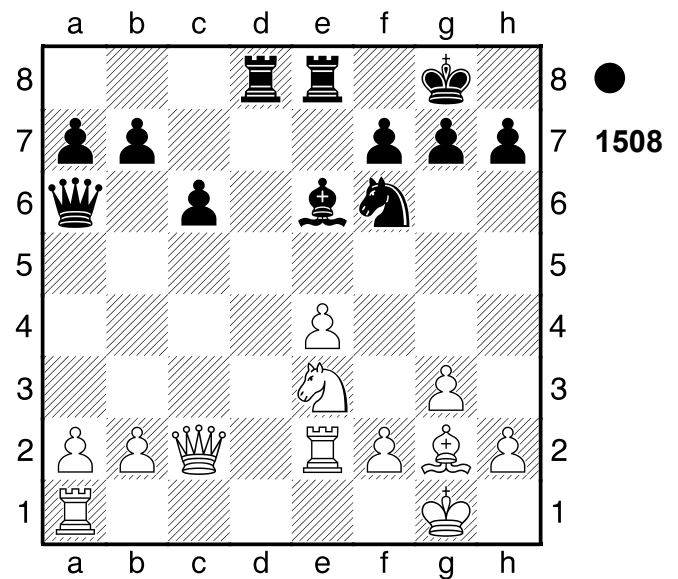

1...Lb3! Ablenkung: a2
 [1...Lxa2? scheitert an 2.Tee1+-]
2.Dxb3
 [2.axb3 Dxa1+ Ablenkung
 Fesselung]
 [2.Dxb3 Dxe2 Ablenkung]
 [Δ2.-- Lxc2 Materialgewinn]
2...Dxe2 3.Lf1
 [3.Dxb7 Sxe4 4.Lxe4 Txe4 5.Dxc6
 Dxb2+-]
3...Dh5 4.Dxb7
 [4.Lg2 Te7 5.Te1+-]
4...Sxe4 5.Dxc6 Df3
 [5...Df3 6.Sd1 g6+-]
0-1

1509

□ **Player A**
 ■ **Player B**

San Sebastian

[Houdini 2.0c Pro x64 (10s)]

1911

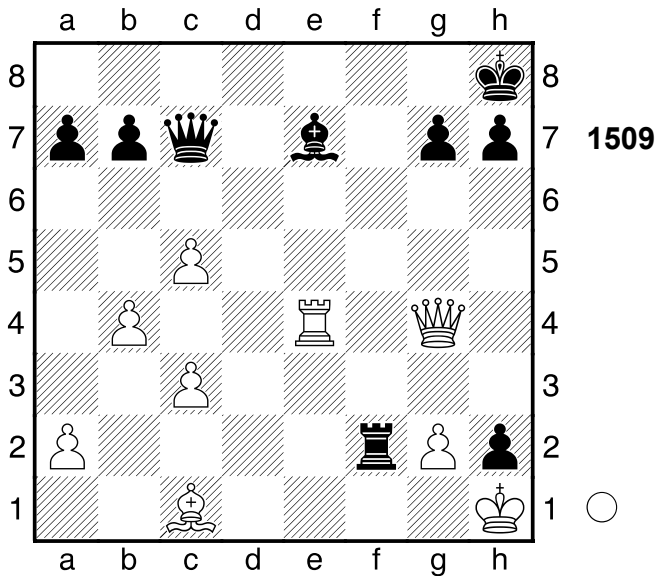

1.Lf4 Dd8

[1...Tf1+ bietet noch letzte Rettungschancen 2.Kxh2 Txf4 3.Dxf4 Dxf4+ 4.Txf4 Kg8+-]

2.Txe7! Mattangriff 2...Df8

[2...Dxe7 3.Dc8+ Mattangriff]
 [Δ2...-- 3.Dxg7# Mattdrohung]

3.Dxg7+ Hinlenkung: g7. . . .

[3.Dxg7+ Dxg7 4.Te8+ Df8 5.Txf8+ Kg7 6.Lh6+ Kxh6 7.Txf2 a6 8.Tf7 Kg5 9.Txb7 Kf6 10.c6 Ke6 11.Txh7 Kf5 12.c7 Kg6 13.Td7 Kf5 14.c8D Ke4 15.De8+ Kf5 16.Tf7+ Kg5 17.Dg8+ Kh5 18.Th7#]

1-0

1510

□ **Player A**
 ■ **Player B**

Variante

[Houdini 2.0c Pro x64 (10s)]

1976

(Diagramm 1510)

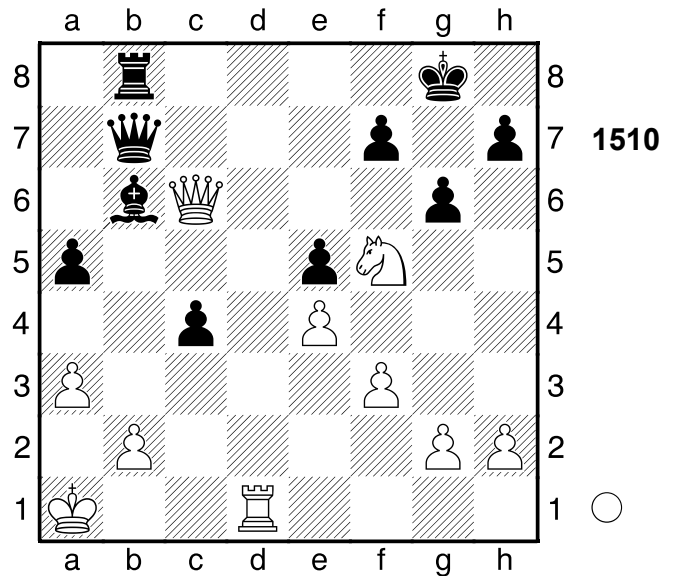

1.Td8+!! Hinlenkung: d8

[1.Td8+ Txd8 2.Dxb7 gxf5 3.Dxb6 Td1+ 4.Ka2 fxe4 5.Db8+ Kg7 6.Dxe5+ Kg8 7.Dg5+ Kf8 8.fxe4+-]

1-0

1511

□ **Player A**
 ■ **Player B**

Berlin

1952

[Houdini 2.0c Pro x64 (10s)]

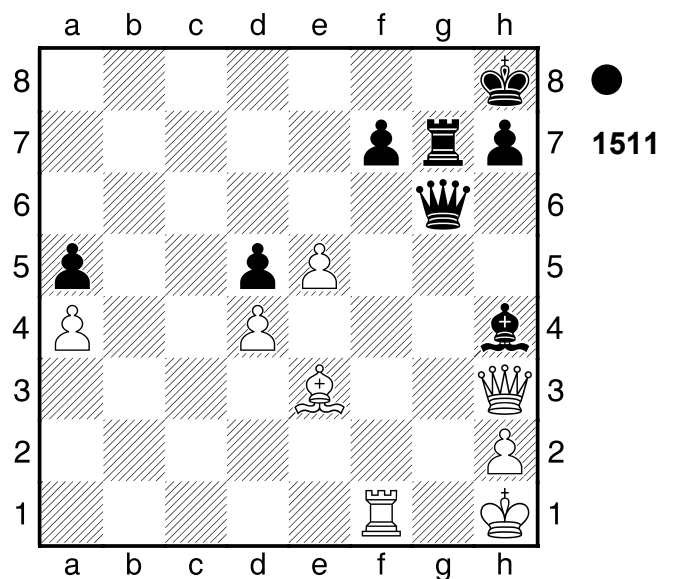

1...Lf2 2.Dc8+ Tg8 3.Dxg8+ Kxg8

[3...Kxg8 4.Lxf2 De4+ 5.Kg1 Dg4+ 6.Kh1 Df3+ 7.Kg1 Da3+-]

0-1

1512

□ Player A
 ■ Player B

Fernpartie

[Houdini 2.0c Pro x64 (10s)]

1975

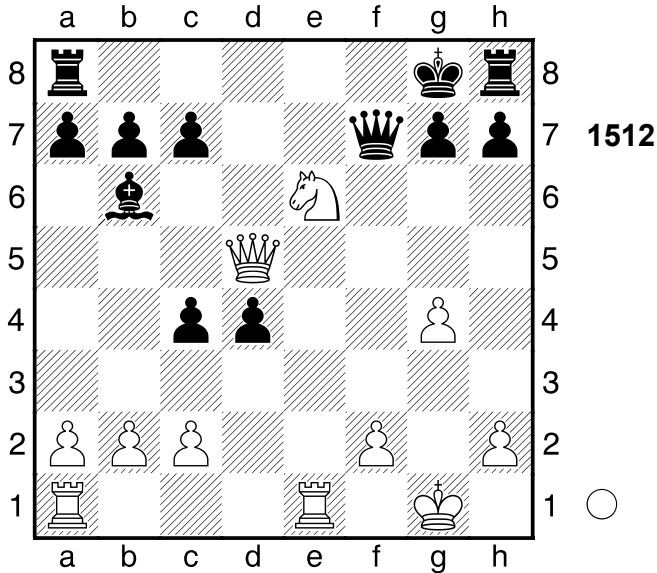

1.Sd8!! Mattangriff

[1.Dxc4?! scheint erheblich schwächer d3 Fesselung: g1 2.Dxd3 Lxf2+ 3.Kg2 Lxe1 4.Txe1 h6=]

1...Txd8 2.Dxd8+ Df8 3.Dd5+ Df7

4.Te8#

1-0

1513

□ Player A
 ■ Player B

[Houdini 2.0c Pro x64 (10s)]

(Diagramm 1513)

1...f6+! Mattangriff 2.Kg4

[2.Dxf6 Dg3# Mattangriff]
 [2.Kxf6 Dxf4+ Ablenkung]

2...Dg2+ 3.Dg3 f5+ 4.Kf4 e5+!

Mattangriff 5.dxe5

[5.dxe5 Dd2# Mattangriff]
 [5.Kxe5 Dxd3+ Ablenkung Doppelangriff]

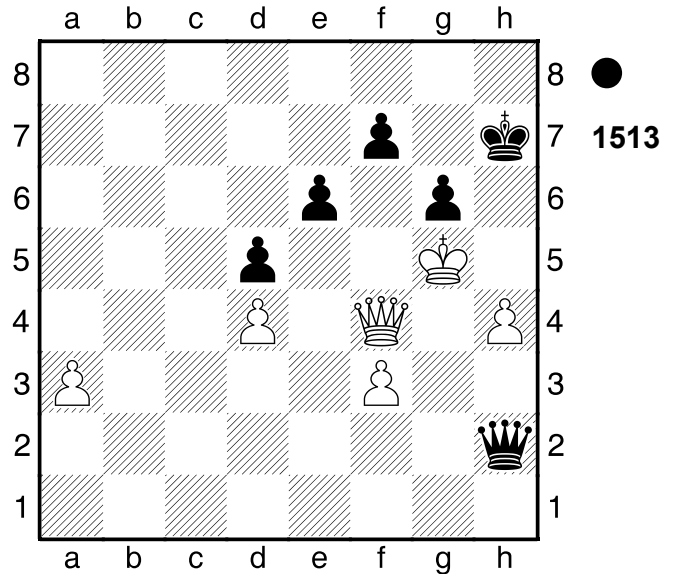

5...Dd2#

0-1

1514

□ Player A
 ■ Player B

Olympiade

[Houdini 2.0c Pro x64 (10s)]

1931

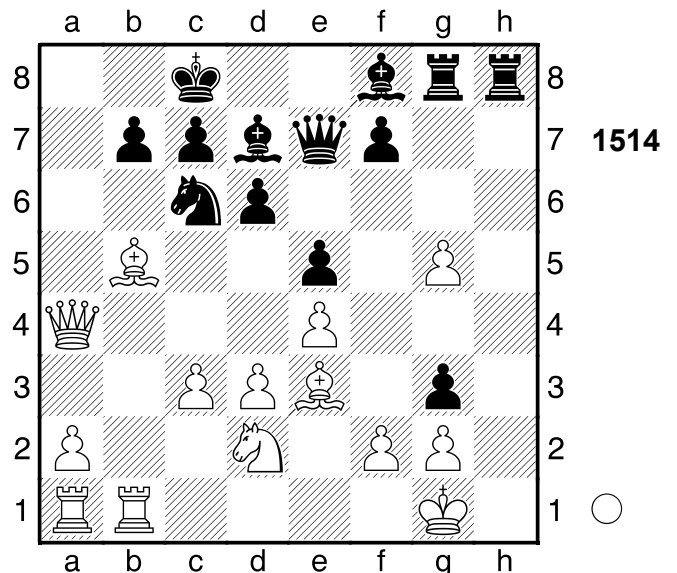

1.Da8+ Sb8 2.Dxb7+!! Hinlenkung:

a4. 2...Kxb7

[2...Kd8 3.Dxb8+ Lc8 4.fxc3 Lh6 5.gxh6 Txd3+-]

3.Lxd7+ Ka8 4.Txb8+! Mattangriff

4...Kxb8

[4...Kxb8 5.Tb1+ Mattangriff]

5.Tb1+ Ka8 6.Lc6#
1-0

1515

□ **Player A**
 ■ **Player B**

Woronesh

[Houdini 2.0c Pro x64 (10s)]

1971

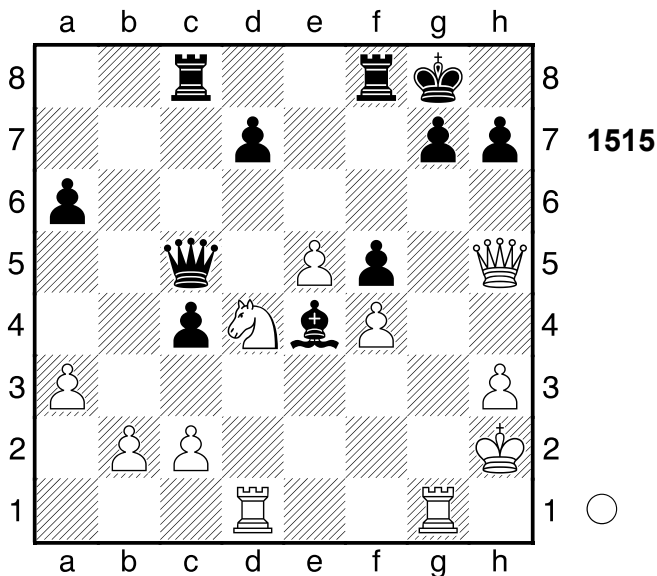

4.Txg7+!! Ablenkung: f8. **4...Kxg7**

5.Se6+!! Hinlenkung: h8 **5...dxe6**

[5...Kh8 ist noch eine Idee 6.Sxc5
 Lc6 7.Sxd7 Tg8+-]

6.Td7+

[6.Td7+ De7 7.Txe7+ Tf7 8.Txf7+
 Kh8 9.Dxh7#]

1-0

1516

□ **Player A**
 ■ **Player B**

Moskau

[Houdini 2.0c Pro x64 (10s)]

1961

(Diagramm 1516)

1.Dxe5!! Mattangriff.

[1.Dxe5 Sd3+ 2.Lxd3 Lxf5 3.Dxc7
 g6 4.gxf5 Te8 5.f6 h5 6.Td8 Kg8

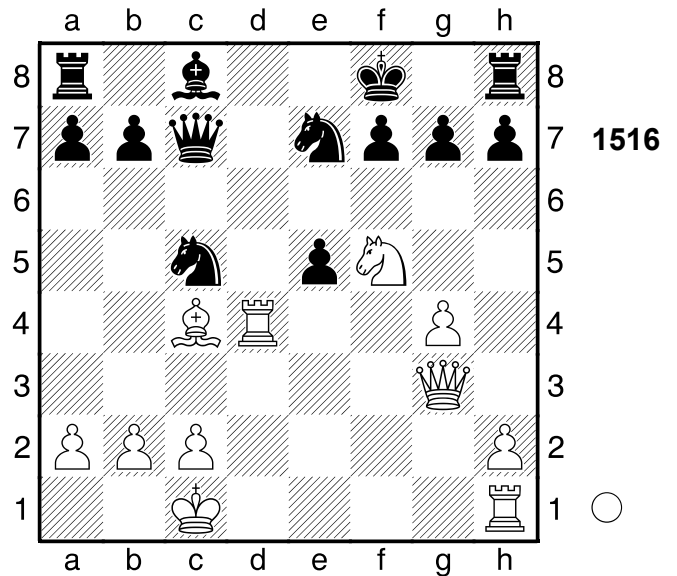

7.Txe8+ Kh7 8.Txh8+ Kxh8 9.Dxe7
b6 10.Df8+ Kh7 11.Dg7#

1-0

1517

□ **Player A**
 ■ **Player B**

Breslau

[Houdini 2.0c Pro x64 (10s)]

1865

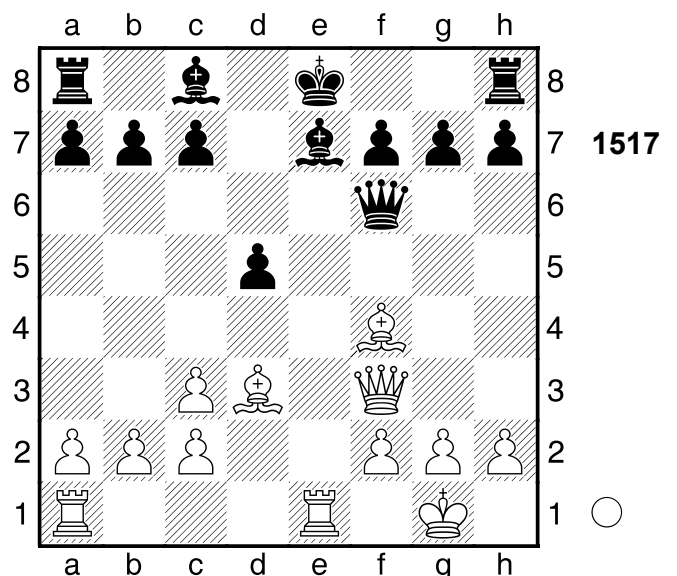

1.Dxd5?? danach kann Weiß alle
 Träume begraben.

[1.Dg3 Weiß hätte nun das
 bessere Spiel Le6 2.Lxc7+-]

1...Dxf4± Schwarz gewinnt eine Figur
2.Lb5+ Kf8?? führt zu weiterem

Ungemach

[\square 2...c6 3.Lxc6+! Hinlenkung: c6
 bxc6 4.Dxc6+ Kf8 5.Dxa8 Dc7 \pm]

3.Dd8+!! Ablenkung: e7 **3...Lxd8**

[3...Lxd8 4.Te8# Mattangriff
 Ablenkung]

4.Te8#

1-0

1518

\square **Player A**

\blacksquare **Player B**

Banja Luka

[Houdini 2.0c Pro x64 (10s)]

1976

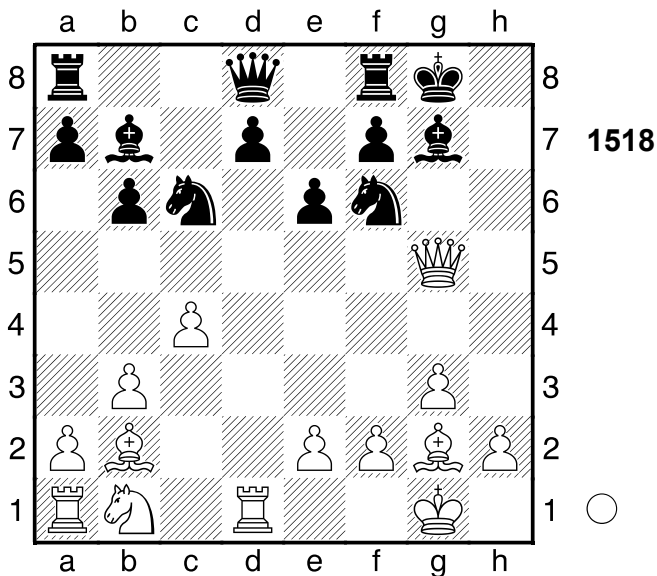

1.Txd7!! Mattangriff. .

[1.Txd7 e5 2.Txd8 Taxd8 3.Sc3+-]

1-0

1519

\square **Player A**

\blacksquare **Player B**

Stockholm

[Houdini 2.0c Pro x64 (10s)]

1937

(Diagramm 1519)

1.Td1 Dxc3 2.Txd7+ Kf6 3.bxc3

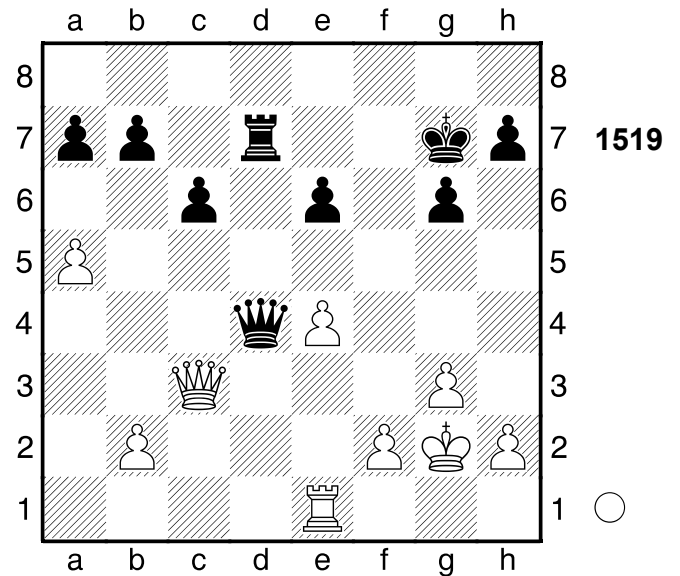

[3.bxc3 a6 4.Txb7+-]

1-0

1520

\square **Player A**

\blacksquare **Player B**

Budapest

[Houdini 2.0c Pro x64 (10s)]

1962

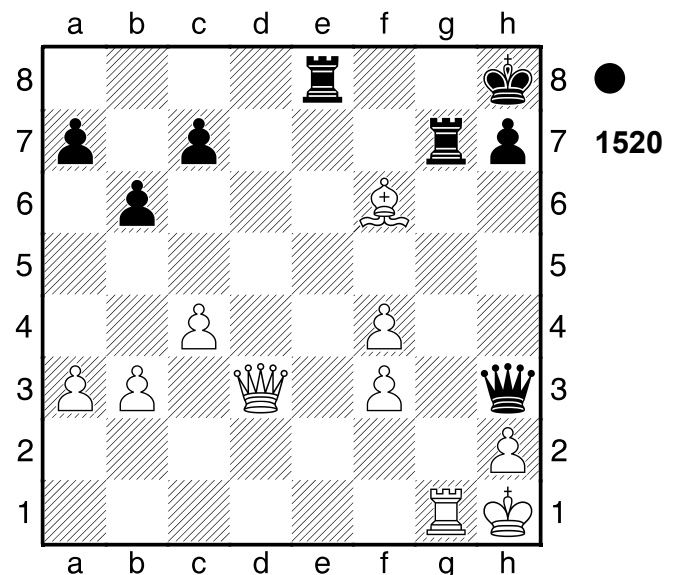

1...Dg2+!! Mattangriff **2.Txg2**

[2.Txg2 Te1+ Mattangriff]

2...Te1+

[2...Te1+ 3.Df1 Txf1+ 4.Tg1
 Tfxg1#]

0-1

1521

□ Player A
 ■ Player B

[Houdini 2.0c Pro x64 (10s)]

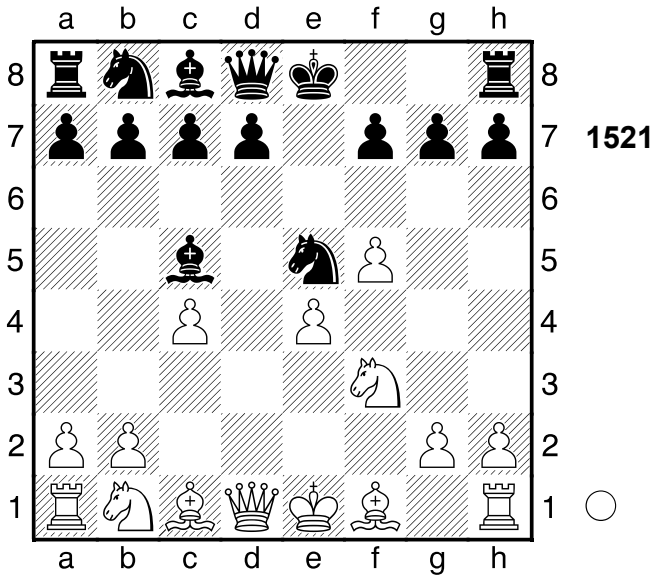

1.Sxe5 Dh4+ 2.g3 Dxe4+ 3.De2 Dxb1
 [3...Dxe2+ 4.Lxe2 d6+-]
4.Sg6+ Kd8 5.Sxh8
 [5.Sxh8 Le7 6.Sxf7+ Ke8 7.Sg5+-]
1-0

1522

□ Player A
 ■ Player B

Jugoslawien

[Houdini 2.0c Pro x64 (10s)]

1966

(Diagramm 1522)

1.Da7!! Räumung: d5
 [1.Da7 Db6 2.Dxb6+-]
1-0

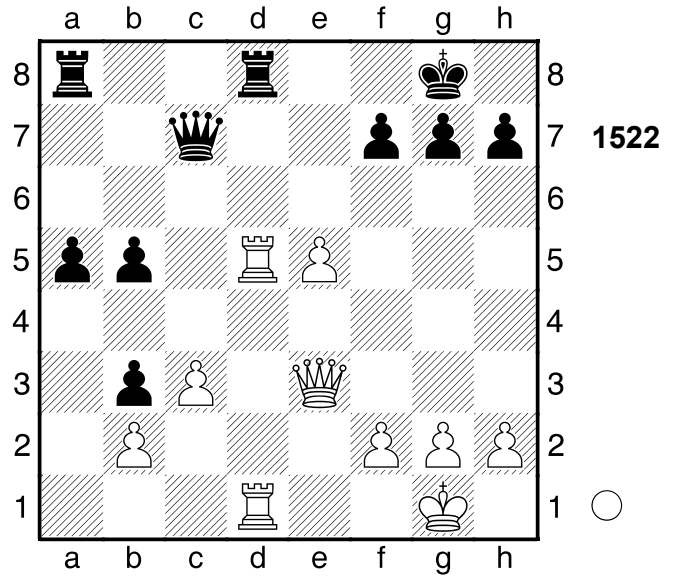

1523

□ Player A
 ■ Player B

Kapfenberg

[Houdini 2.0c Pro x64 (10s)]

1976

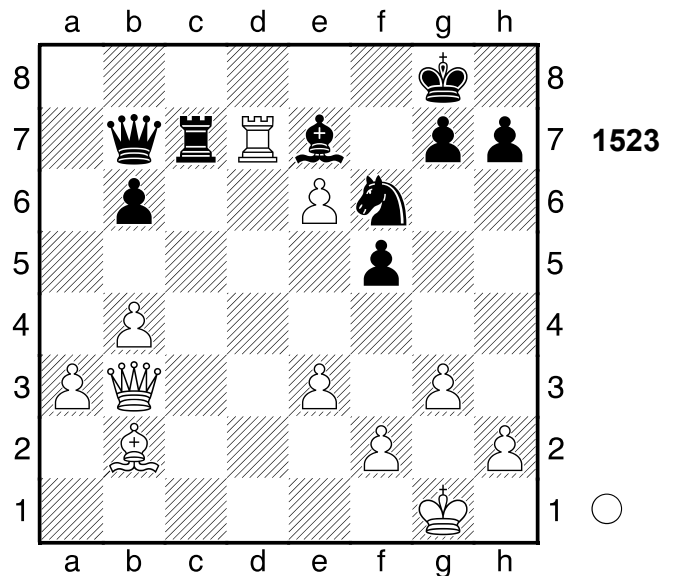

1.Td8+!! Mattangriff **1...Lxd8**
 [1...Lxd8 2.e7+ Mattangriff]
2.e7+
 [2.e7+ Tc4 3.Dxc4+ Dd5 4.Dxd5+ Kh8 5.exd8D+ Sg8 6.D8xg8#]
1-0

1524

□ Player A
 ■ Player B

Swerdlowsk

[Houdini 2.0c Pro x64 (10s)]

1976

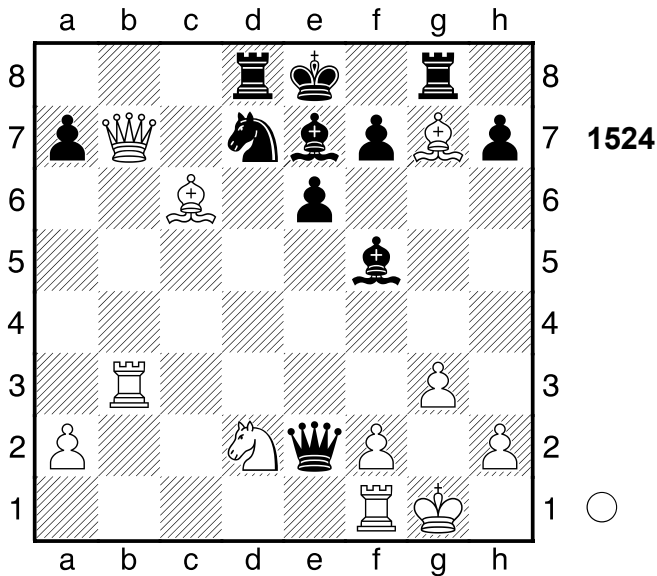

1.Dxd7+!! Hinlenkung: d7 **1...Txd7**

2.Tb8+ Ld8 3.Lf6

[3.Lf6 Txc3+ 4.hxc3 Dxf1+ 5.Sxf1 Kf8 6.Lxd7 Lh3 7.Txd8#]

1-0

1525

□ Player A
 ■ Player B

Budapest

[Houdini 2.0c Pro x64 (10s)]

1978

(Diagramm 1525)

1...Txe3+! Ablenkung: f2 **2.fxe3**

[2.fxe3 Lb4+ Mattangriff Ablenkung]

[2.Dxe3 Lb4+ Doppelangriff]

2...Lb4+

[2...Lb4+ 3.Kd1 Dd2#]

0-1

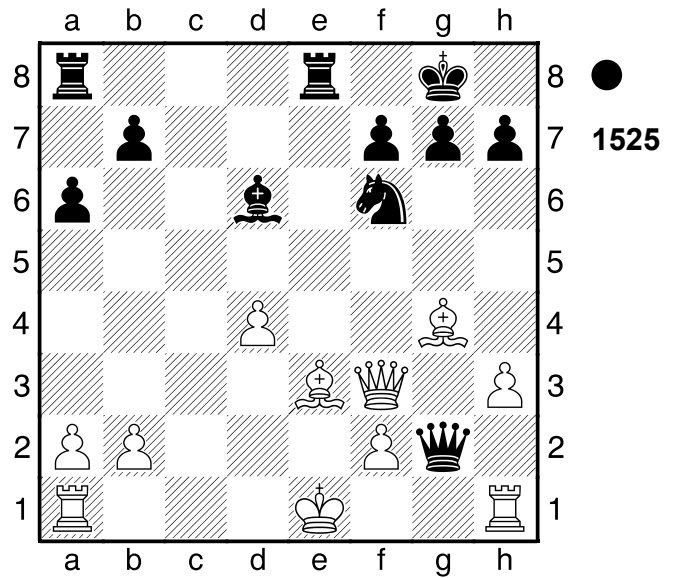

1526

□ Player A
 ■ Player B

Moskau

[Houdini 2.0c Pro x64 (10s)]

1969

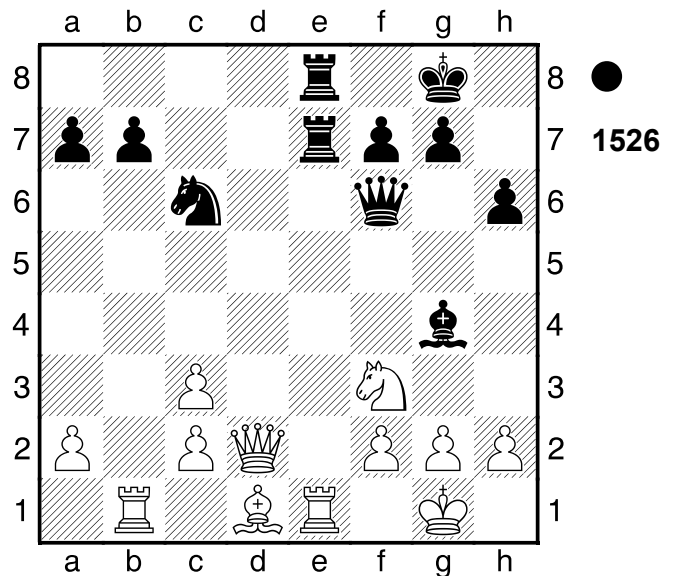

1...Txe1+ 2.Sxe1

[2.Dxe1 würde die Partie unwesentlich verlängern Txe1+

3.Sxe1 Lxd1 4.Txd1 Dxc3 5.h4-+]

2...Df4!! Mattangriff **3.Sf3**

[3.Dxf4 Txe1# Mattangriff]

[Δ3.-- Dxd2 Materialgewinn]

3...Lxf3!! Verteidiger vernichten: f3

[3...Lxf3 4.Dd8 Sxd8 5.Lxf3]

Dd2-+]
0-1

1527

□ Player A

■ Player B

Marianske Lazne

[Houdini 2.0c Pro x64 (10s)]

1952

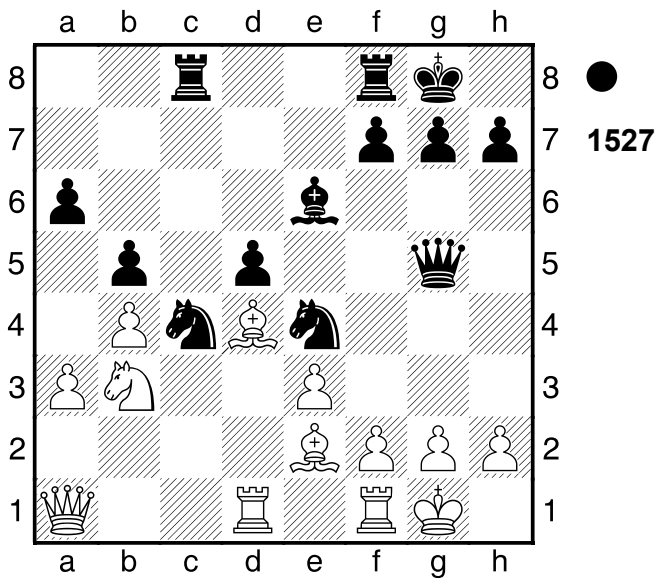

1...Lh3 2.Lf3 Tc6 3.Kh1??

ein Ende mit Schrecken

[Δ3.Da2 Tg6 4.g3⚡]

3...Tg6+ 4.gxh3

[4.g3 hätte noch versucht werden können Df5 5.Lxe4 dxe4 6.f4 Lxf1 7.Txf1 Tgx3 8.Tg1 Tgx1+ 9.Dxg1-+]

4...Dg1+!! Mattangriff 5.Txg1

[5.Txg1 Sxf2# Mattangriff]

5...Sxf2#

0-1

1528

□ Player A

■ Player B

[Houdini 2.0c Pro x64 (10s)]

(Diagramm 1528)

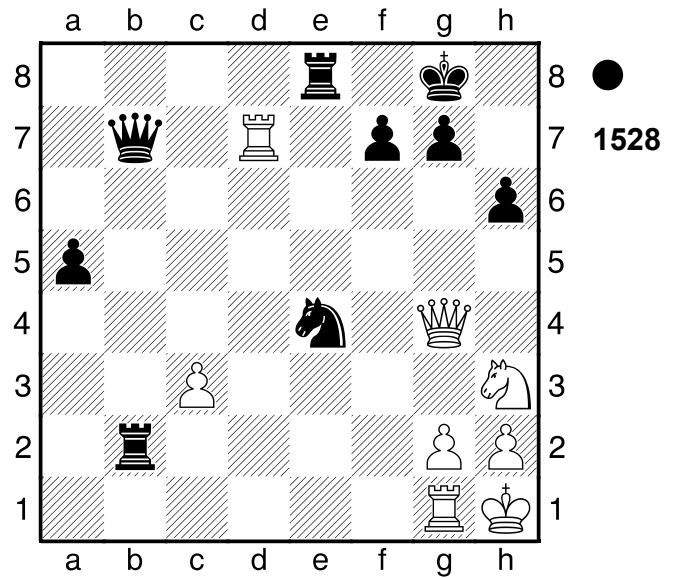

1...Tb1!! Mattdrohung 2.Tdd1

[Δ2.-- Sf2+ Mattdrohung]

2...Txd1 3.Txd1

[3.Dxd1 wäre noch eine kleine Chance Sxc3 4.Dc2-+]

3...Sxc3

[3...Sxc3 4.Tc1 Se4-+]

0-1

1529

□ Player A

■ Player B

Polen

1973

[Houdini 2.0c Pro x64 (10s)]

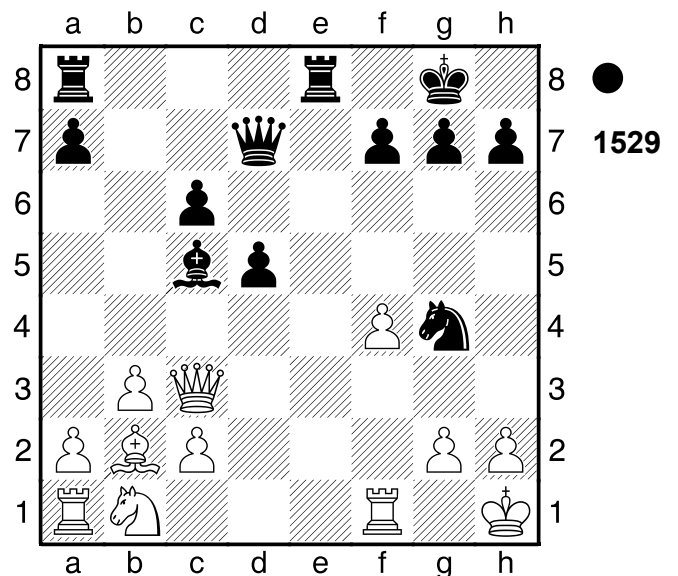

1...Sf2+ 2.Txf2 Ld4!! die Krönung
0-1

1530

□ Player A

■ Player B

Finnland

[Houdini 2.0c Pro x64 (10s)]

1975

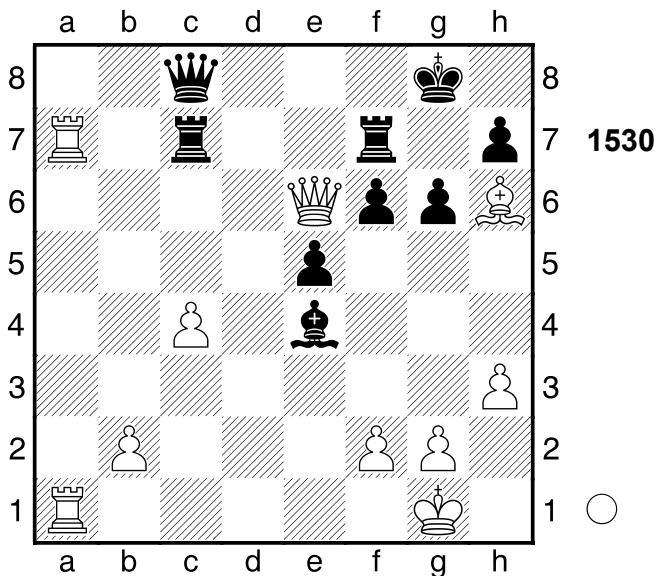

1.Td1! Mattdrohung 1...Dxe6
[Δ1...-- 2.Txc7 Mattdrohung]
2.Td8+
[2.Td8+ De8 3.Txe8+ Tf8 4.Txf8#]
1-0

1531

□ Player A

■ Player B

Breslau

[Houdini 2.0c Pro x64 (10s)]

1925

(Diagramm 1531)

1.Tg1!! Doppelangriff: d7/h7 1...Dxg1
[1...Dxg1 2.De7+ Doppelangriff]
[Δ1...-- 2.Txg7+ Materialgewinn]
2.Sg5+
[2.Sg5+ Dxg5 3.hxg5+-]
1-0

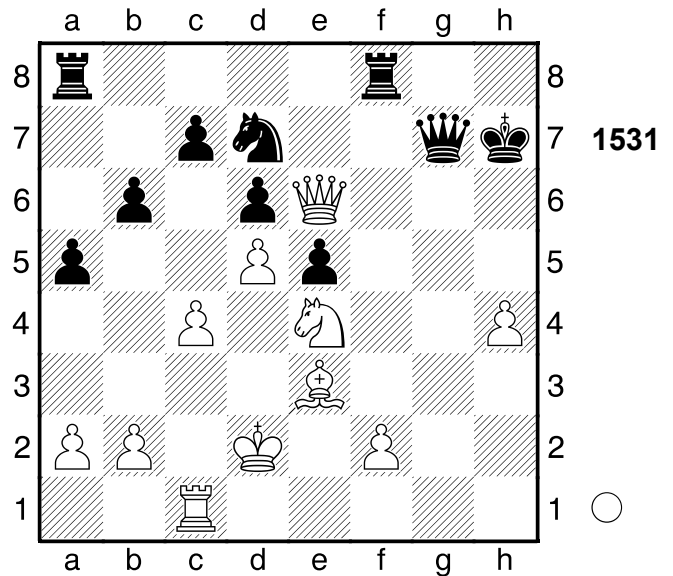

1532

□ Player A

■ Player B

Ungarn

[Houdini 2.0c Pro x64 (10s)]

1974

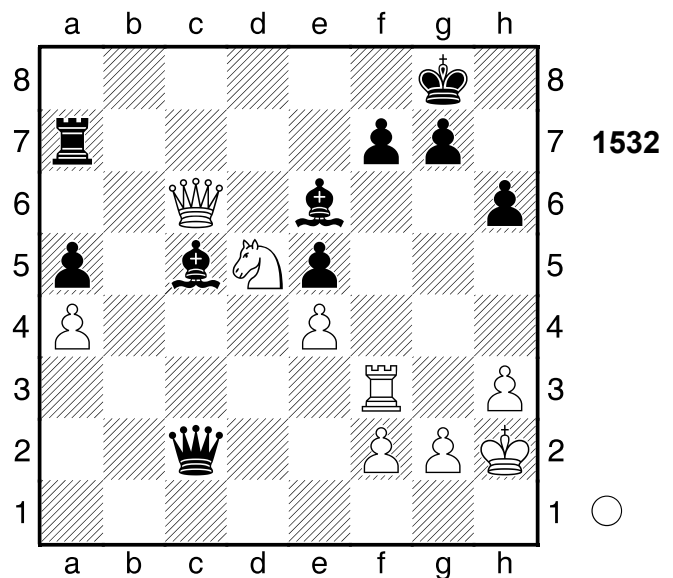

1.Sf6+! schön gesehen 1...gxf6
2.De8+ Kh7 3.Tg3
[3.Tg3 Ta8 4.Dxa8 Lf8 5.Dxf8 Lg4
6.Txg4 Dxa4 7.Dg7#]
1-0

1533

□ Player A
 ■ Player B

Plovdiv

1976

[Houdini 2.0c Pro x64 (10s)]

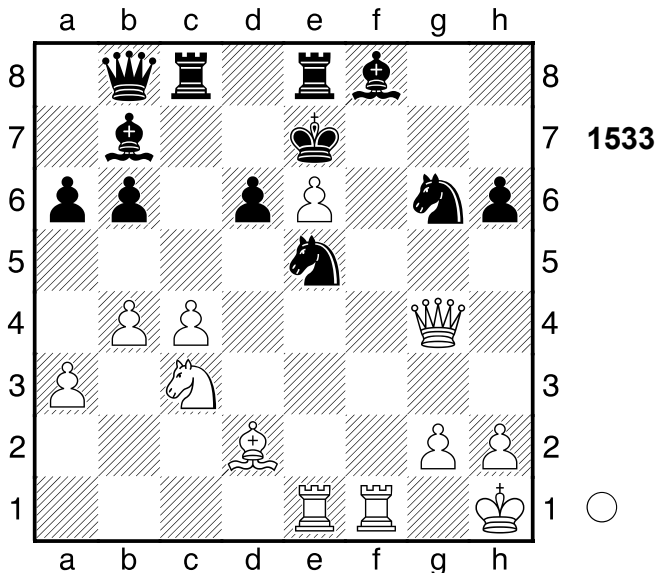

1.Dxg6 Kd8

[1...Sxg6?? 2 wird durch Matt widerlegt in 2.Tf7+ Kd8 3.Td7#]

2.Txe5! Doppelangriff: h6/d8 2...dxe5

[2...Le7 ändert nichts mehr 3.Dd3 Txc4 4.Dxc4 dxe5 5.Td1+-]

3.Lxh6

[♖3.Lg5+ machte sofort alles klar hxg5 4.Df6+ Le7 5.Td1+ Dd6 6.Txd6+ Kc7 7.Td7+ Kb8 8.Txe7 Txe7 9.Dxe7 Txc4 10.Dxg5+-]

3...Txc4

[3...Dd6 die letzte Gegenchance 4.Td1 Dxd1+ 5.Sxd1 Lxh6 6.Df6+ Te7 7.Dxh6 Kc7+-]

4.Dxe8!! Spieß: b8, f1-f8

[4.Lxf8?! wäre hingegen schwach, denn Lc6 5.Td1+ Td4 6.e7+ Kc7 7.Txd4 exd4±]

4...Kxe8 5.Txf8+ Ke7 6.Txb8

[6.Txb8 Lc6 7.Ld2+-]

1-0

1534

□ Player A
 ■ Player B

Fernpartie

1963

[Houdini 2.0c Pro x64 (10s)]

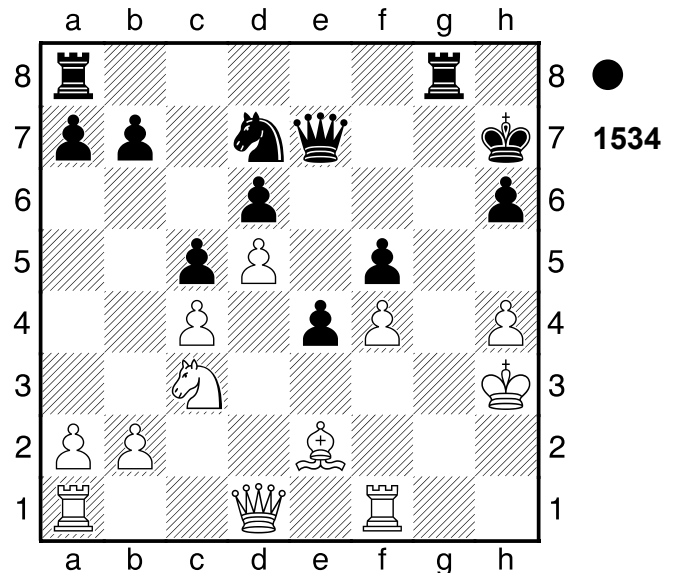

1...Tg2 2.Tg1

[2.De1 ist ein letzter Strohhalm Tag8 3.Tg1+-]

2...Th2+!! leicht zu sehen, doch hübsch

3.Kxh2 Dxh4+ 4.Kg2 Tg8+ 5.Lg4 Txg4+

[5...Txg4+ 6.Dxg4 Dxg4+ 7.Kh2 Dxf4+ 8.Tg3 Se5+-]

0-1

1535

□ Player A
 ■ Player B

Lund

1973

[Houdini 2.0c Pro x64 (10s)]

(Diagramm 1535)

1.b4 Weiß droht Materialgewinn: b4xc5

1...Txb4 2.d7 Td4 Schwarz droht

Materialgewinn: Td4xd7 3.b4

Weiß droht Materialgewinn: b4xc5.

3...Txd7 4.bxc5

1/2-1/2

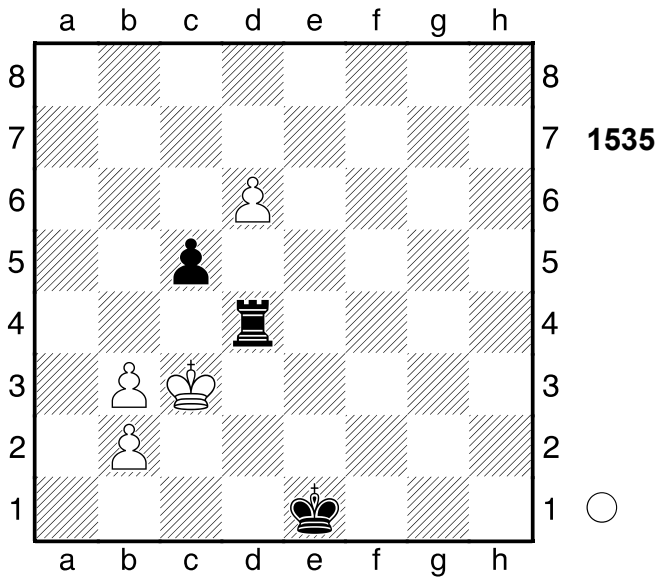

1535

1536

□ Player A
 ■ Player B

Stockholm

[Houdini 2.0c Pro x64 (10s)]

1975

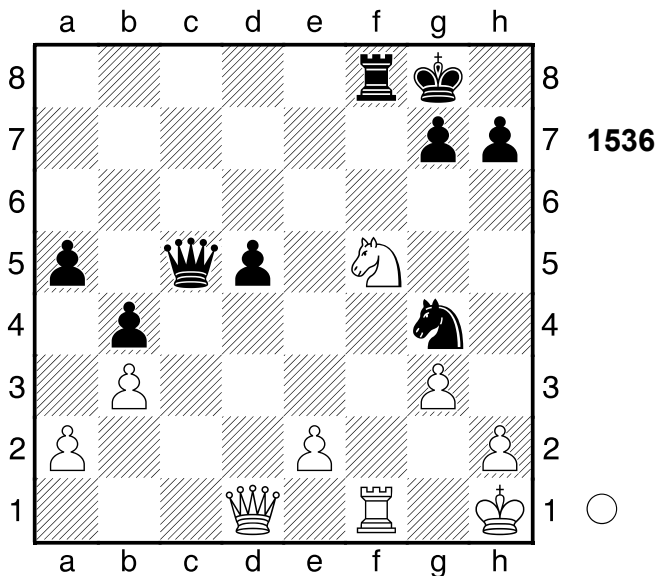

1536

1.Dd4 Txf5 2.Dxc5 Txf1+ 3.Kg2
 [3.Kg2 Tf2+ 4.Kg1+-]
 1-0

1537

□ Player A
 ■ Player B

Wien

[Houdini 2.0c Pro x64 (10s)]

1861

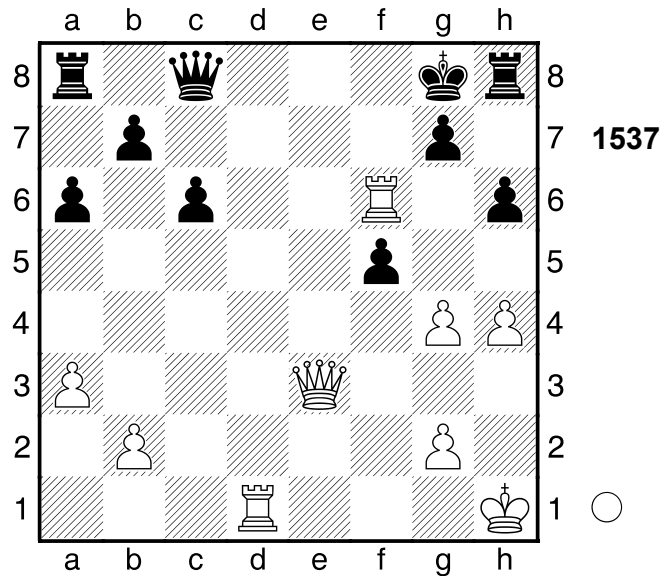

1537

1.Td8+!! Mattangriff 1...Dxd8
 [1...Dxd8 2.De6+ Mattangriff]
 2.De6+ Kh7 3.Txh6+!! Mattangriff
 3...gxh6
 [3...gxh6 4.Df7# Mattangriff]
 4.Df7#
 1-0

1538

□ Player A
 ■ Player B

Moskau

[Houdini 2.0c Pro x64 (10s)]

1947

(Diagramm 1538)

1.Da7!! Räumung: d2 1...Da5
 [1...Dxa7 2.Txd8+ Mattangriff
 Räumung]
 [Δ1...-- 2.Dxc7 Materialgewinn]
 2.Dxa6!! Räumung: d2 2...Dc7
 [2...Dxa6 3.Txd8+ Mattangriff
 Räumung]
 [Δ2...-- 3.Dxa5 Materialgewinn]

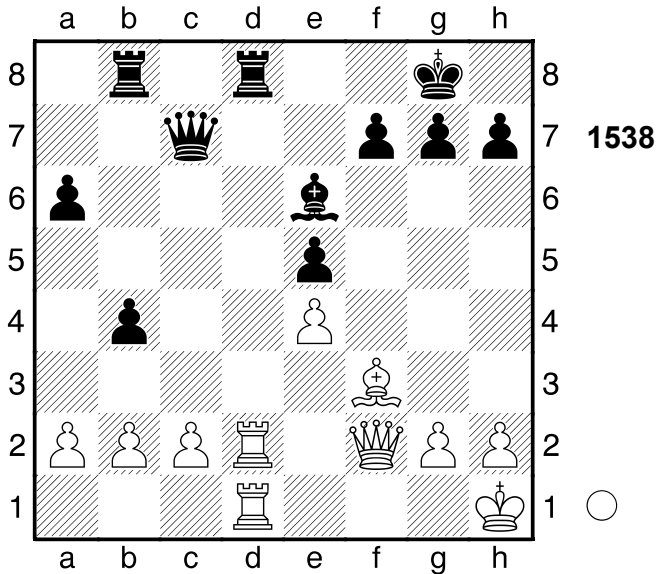

3.Da7!! Räumung: d2
 [3.Da7 Txd2 4.Dxc7 Txd1+
 5.Lxd1+-]
1-0

1539

□ **Player A**
 ■ **Player B**

Partievariante

[Houdini 2.0c Pro x64 (10s)]

1972

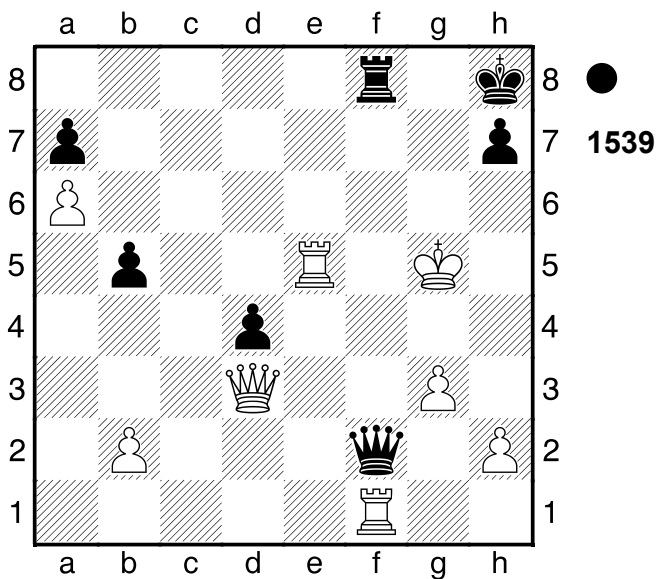

1...Tg8+ 2.Kh6 Dxb2+ 3.Th5 Dd2+!!
Mattangriff 4.Dxd2
 [4.Tf4 nützt auch nichts mehr Dxd3
 5.Tg5 Tg6+ 6.Kh5 De2+ 7.Tfg4
 Kg7 8.b4 d3 9.Txg6+ hxg6+]

10.Kh4 Dh2+ 11.Kg5 Dh6#]
4...Tg6#
0-1

1540

□ **Player A**
 ■ **Player B**

Jugend-WM

[Houdini 2.0c Pro x64 (10s)]

1963

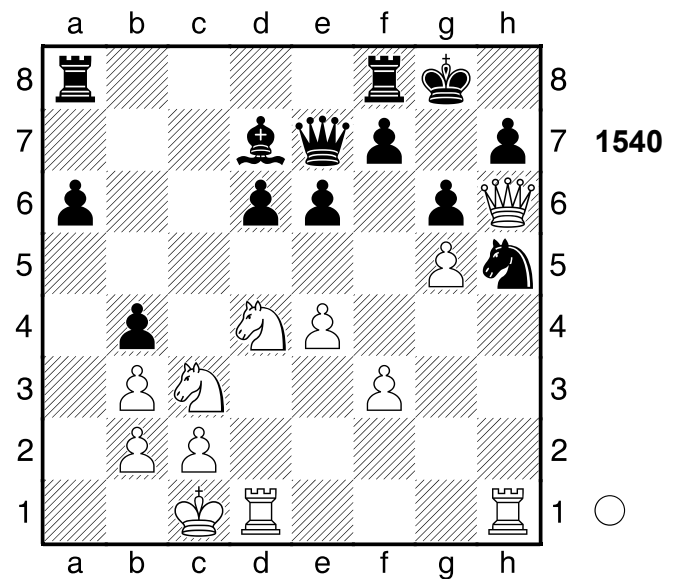

1.Txh5

[Δ1.Sf5 erleichterte Weiß die Gewinnführung exf5 2.Sd5+-]

1...gxh5

[1...f6 2.gxf6 Txf6+-]

2.Sf5!! Hinlenkung: f5 **2...exf5**

[2...exf5 3.Df6 Hinlenkung
 Doppelangriff]

[Δ2...-- 3.Dg7# Mattdrohung]

3.Sd5

[3.Sd5 Kh8 4.Sxe7 Tg8 5.Txd6
 Le6 6.Df6+ Tg7 7.Dd4 Ld7 8.Txd7
 Te8 9.Sxf5 Te5 10.Dxe5 f6
 11.Td8+ Tg8 12.Dxf6#]

1-0

1541

□ Player A
 ■ Player B

Paris

[Houdini 2.0c Pro x64 (10s)]

1926

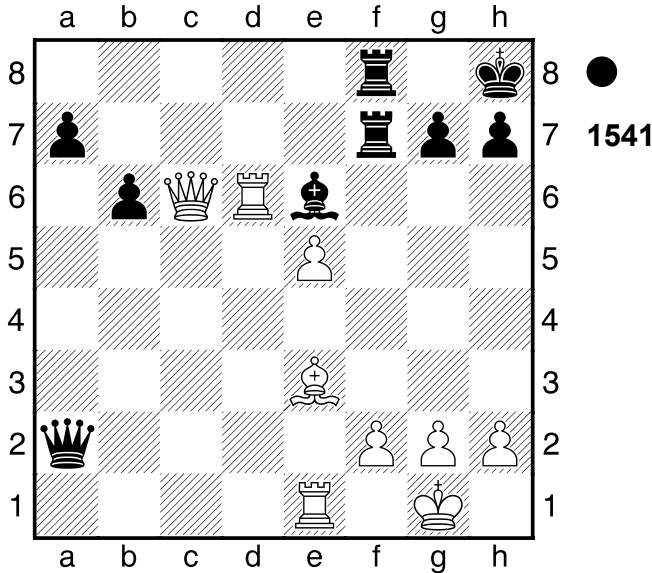

1...Txf2 2.Txe6??

[2.h3 war der einzige Versuch Te2
 3.Txe2 Dxe2 4.Dc1=]

2...De2!! Mattangriff

[2...De2 3.h4 Dxe1+ 4.Kh2 Tf1
 5.g3 Dxe3 6.Te8 Df2+ 7.Kh3 Df5+
 8.Kh2 Tf2+ 9.Dg2 Txf2+ 10.Kxf2
 Txe8 11.g4 Dxe5 12.g5 Df4
 13.Kh1 Dg3 14.h5 Te1#]

0-1

1542

□ Player A
 ■ Player B

Sandomierc

[Houdini 2.0c Pro x64 (10s)]

1976

(Diagramm 1542)

1...Dxc1+! Rumms! **2.Dxc1 Lxb2!**

Räumung: e5

[2...Lxb2 3.Ta8+ Kxa8 4.Dc6+
 Kb8-+]

0-1

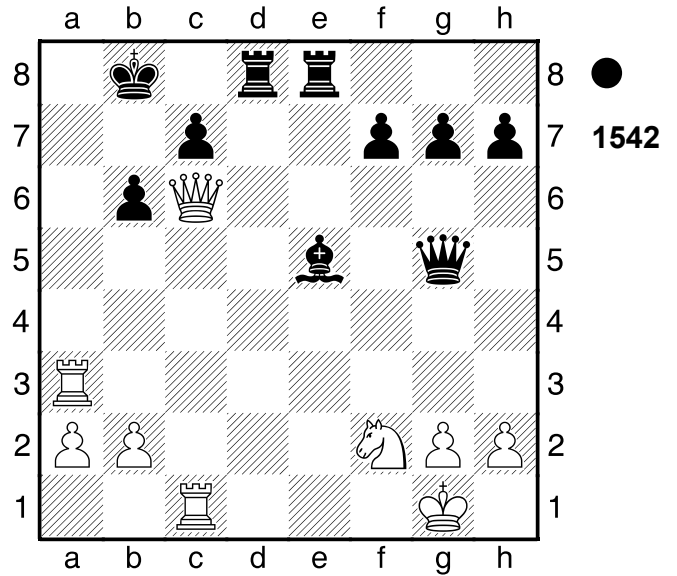

1543

□ Player A
 ■ Player B

[Houdini 2.0c Pro x64 (10s)]

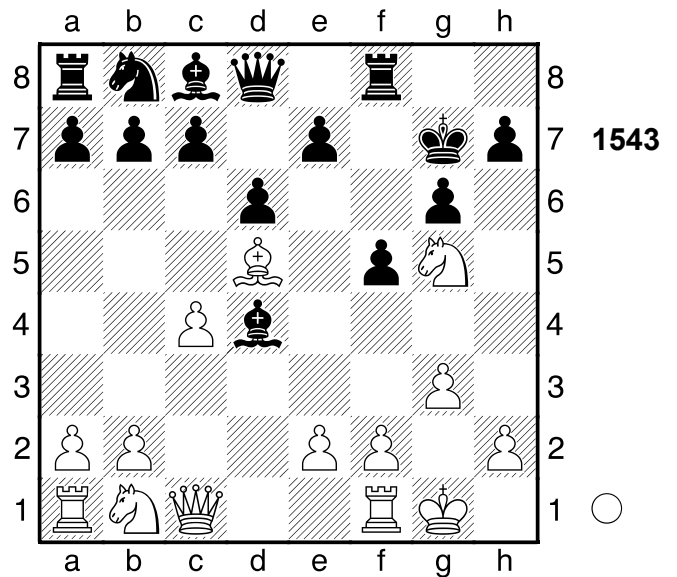

1.Lxb7 Ablenkung: f8. .

[1.Lxb7 h6 2.Lxa8 hxg5 3.Sc3±
 (3.Dxg5?! Lxb2 4.Sd2 Lxa1
 5.Txa1 Sd7=)]

1-0

1544

□ Player A
 ■ Player B

Fortaleza

[Houdini 2.0c Pro x64 (10s)]

1975

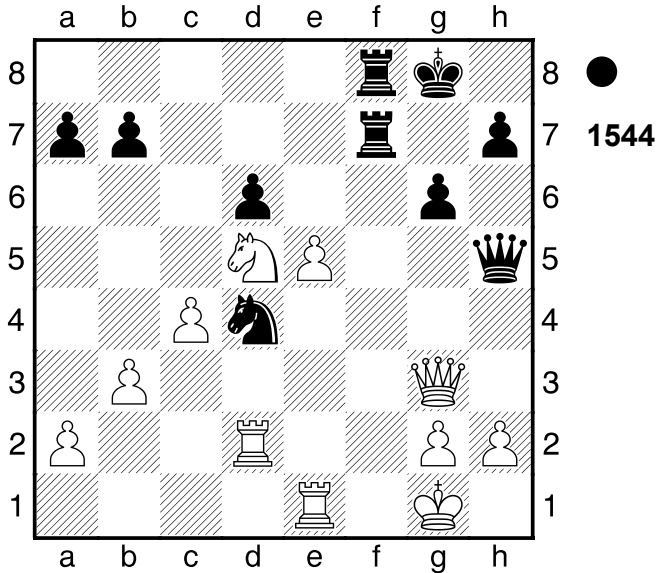

1...De2!! Räumung: f7
 [1...De2 2.Sf6+ Txf6 3.exf6
 Dxd2-+]

0-1

1545

□ Player A
 ■ Player B

Primorski

[Houdini 2.0c Pro x64 (10s)]

1974

(Diagramm 1545)

1.Dxh7+!! Ablenkung: f6 **1...Sxh7**
 [1...Sxh7 2.Tf7+ Mattangriff
 Ablenkung]

2.Tf7+ Kh8 3.g7+ Kg8 4.Sh6#
1-0

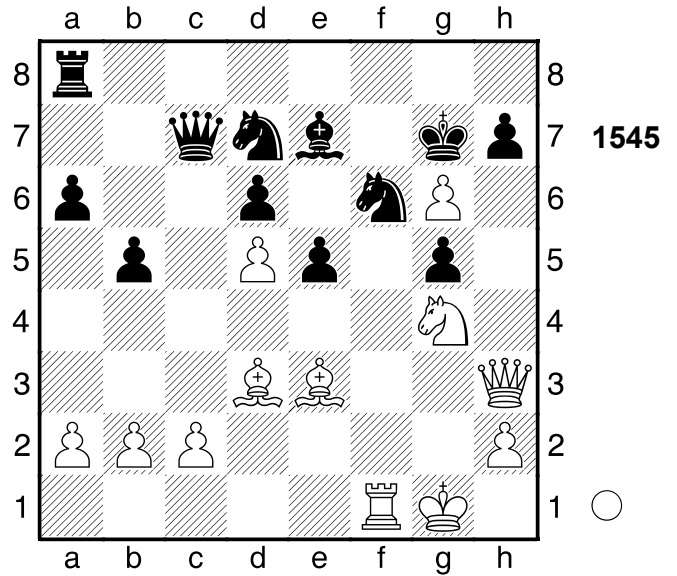

1546

□ Player A
 ■ Player B

Palma de Mallorca

[Houdini 2.0c Pro x64 (10s)]

1971

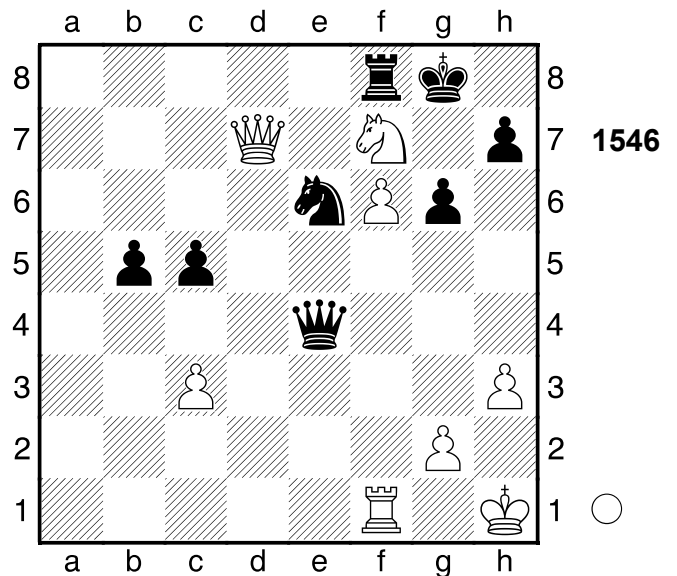

1.Sg5!! Räumung: f7

[1.Sg5 Txf6 2.Dxh7+ Kf8 3.Txf6+
 Ke8 4.Sxe4 Kd8 5.Txe6 c4 6.Sd6
 g5 7.De7#]

1-0

1547

□ **Player A**
 ■ **Player B**

Hamburg

[Houdini 2.0c Pro x64 (10s)]

1960

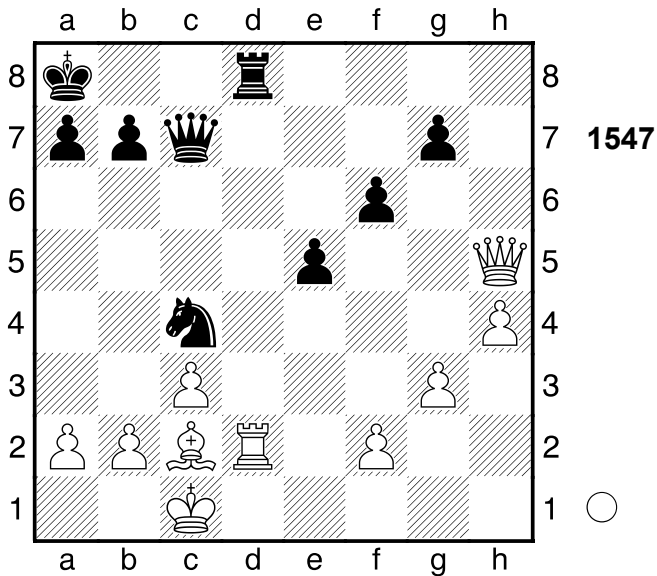

1.Df7! Mattangriff **1...Kb8**

[1...Dxf7 2.Txd8# Mattangriff]

[Δ1...-- 2.Dxc7 Mattdrohung]

2.Txd8+ Dxd8 3.Dxc4

[3.Dxc4 De7 4.Dg8+ Kc7 5.Dd5+-]

1-0

1548

□ **Player A**
 ■ **Player B**

Stockholm

[Houdini 2.0c Pro x64 (10s)]

1974

(Diagramm 1548)

1.Lxf6 gxf6

[1...Kf8 ist ein letzter Versuch 2.Le4 Dd6+-]

2.Dh6 f5

[2...Tc2 ist noch eine dünne Chance 3.Lxc2 Txc2+-]

3.Sg4! Ablenkung: f5 **3...fxg4**

[3...fxg4 4.Lxh7+ Mattangriff Ablenkung Fesselung]

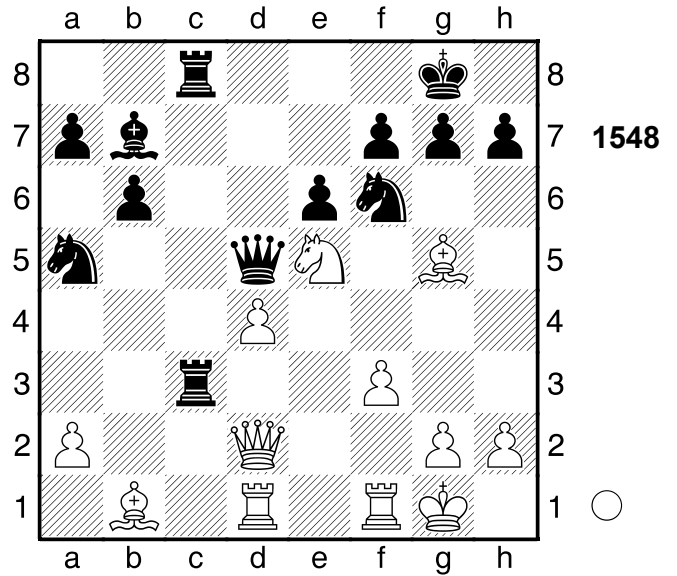

[Δ3...-- 4.Sf6+ Mattdrohung]

4.Lxh7+ Kh8 5.Lg6+ Kg8 6.Dh7+ Kf8 7.Dxf7#

1-0

1549

□ **Player A**

■ **Player B**

Schweiz

[Houdini 2.0c Pro x64 (10s)]

1976

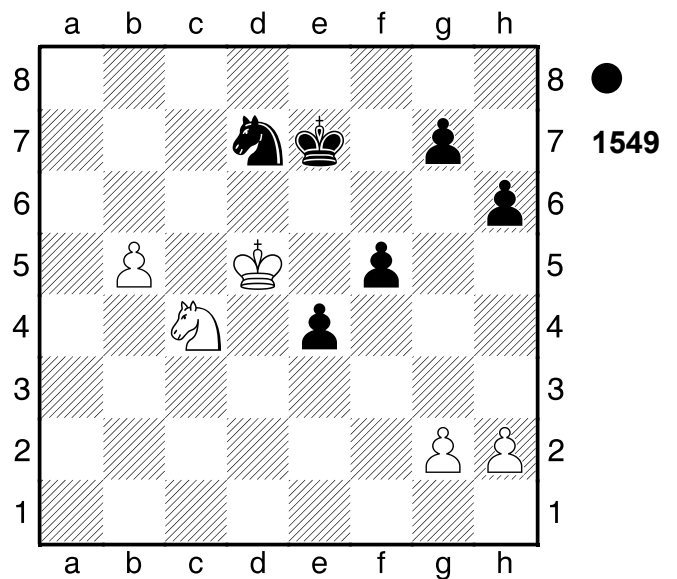

1...Sb6+! ein Tiefschlag **2.Sxb6**

[2.Kc5 verlängert das Leiden Sxc4 3.Kxc4+-]

2...e3

0-1

1550

□ Player A
 ■ Player B

Taschkent

[Houdini 2.0c Pro x64 (10s)]

1967

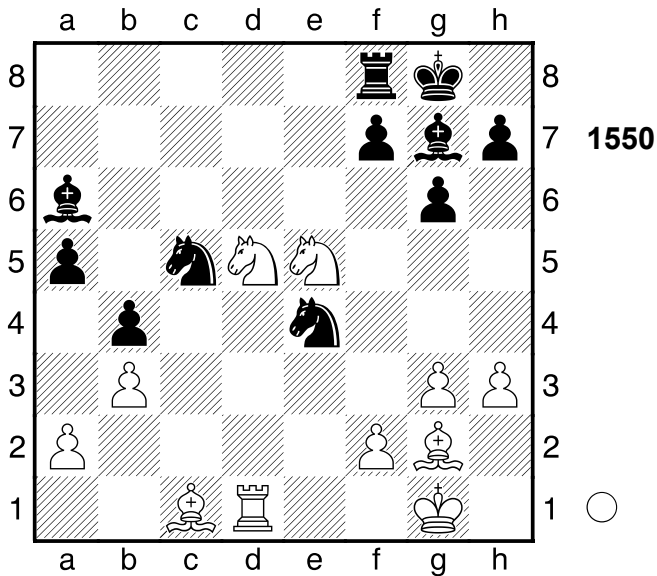

- 1.Se7+ Kh8 2.Td8! Mattangriff
 2...h6?? es war sowieso egal
 [2...Txd8 3.Sxf7# Mattangriff]
 [Δ2.-- 3.Sxf7# Mattdrohung]
 3.S5xg6+! und aus 3...fxg6 4.Sxg6+
 Kg8 5.Sxf8
 [5.Txf8+?! Lxf8 6.Sxf8 Kxf8=]
 5...Lxf8
 [5...Kf7 wäre gleichermaßen
 fruchtlos 6.Sd7 Sd3 7.Le3+-]
 6.Lxh6
 [6.Lxh6 Se6 7.Txf8+ (7.Lxe4?!
 kommt nicht in Frage Sxd8 8.Ld5+
 Sf7=) 7...Sxf8 8.Lxe4+-]
 1-0

1551

□ Player A
 ■ Player B

Amsterdam

[Houdini 2.0c Pro x64 (10s)]

1939

(Diagramm 1551)

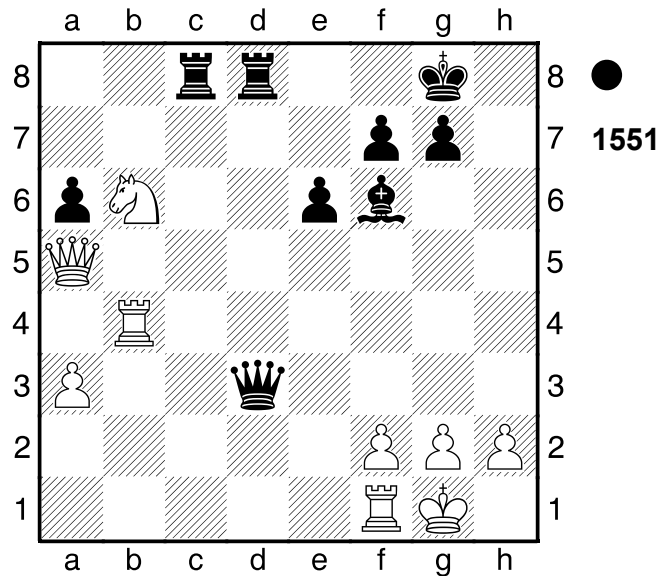

- 1...Tc1!! Räumung: d3 2.Txc1
 [2.Txc1 Dd1+ Mattangriff
 Räumung]
 [Δ2.-- Txf1# Mattdrohung]
 2...Dd1+!! Räumung: d3 3.Txd1
 [3.Txd1 Txd1# Mattangriff
 Räumung]
 3...Txd1#
 0-1

1552

□ Player A
 ■ Player B

Jugoslawien

[Houdini 2.0c Pro x64 (10s)]

1976

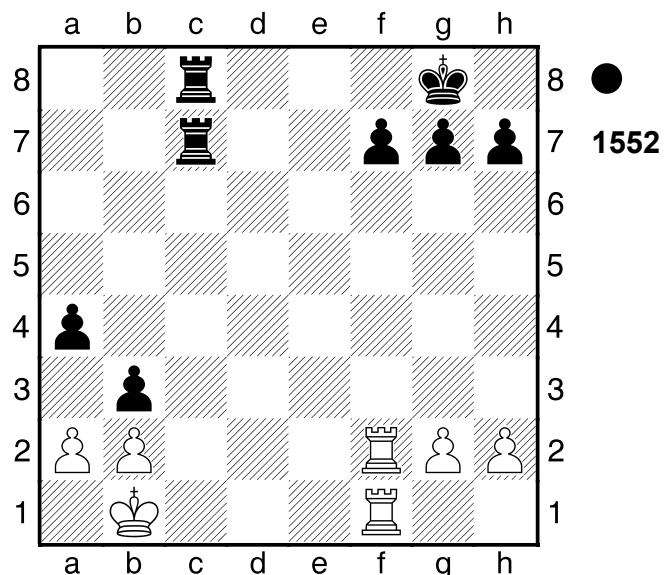

1...Tc1+!! ein gefälliges Opfer **2.Txc1**
Txc1+ 3.Kxc1 bxa2
 [3...bxa2 4.Kc2 a1D-+]
0-1

1553

□ **Player A**

■ **Player B**

Kemerli

[Houdini 2.0c Pro x64 (10s)]

1937

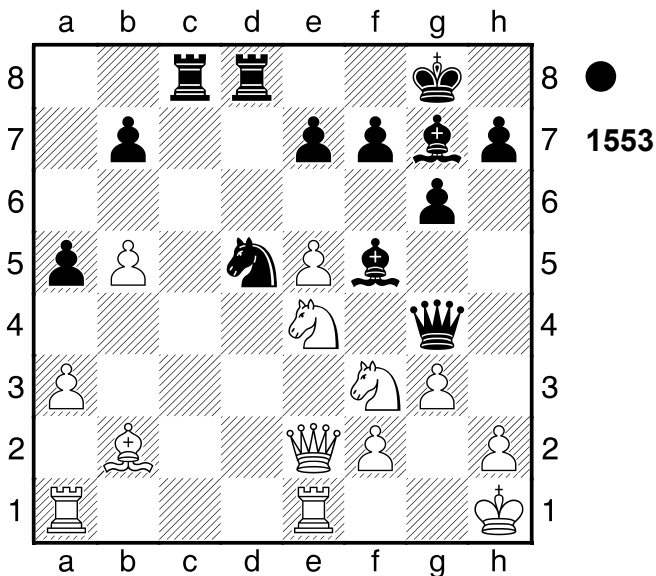

1...Tc2!! Hinlenkung: c2 **2.Dxc2**
 [2.Dxc2 Lxe4 Hinlenkung
 Doppelangriff]
 [Δ2.-- Txe2 Materialgewinn]
2...Dxf3+ 3.Kg1 Lh3
 [3...Lh3 4.Sf6+ Sxf6 5.Dc6 bxc6
 6.exf6 Dg2#]
0-1

1554

□ **Player A**

■ **Player B**

Bukarest

[Houdini 2.0c Pro x64 (10s)]

1948

(Diagramm 1554)

1.c5! das hatte er übersehen **1...dxc5**

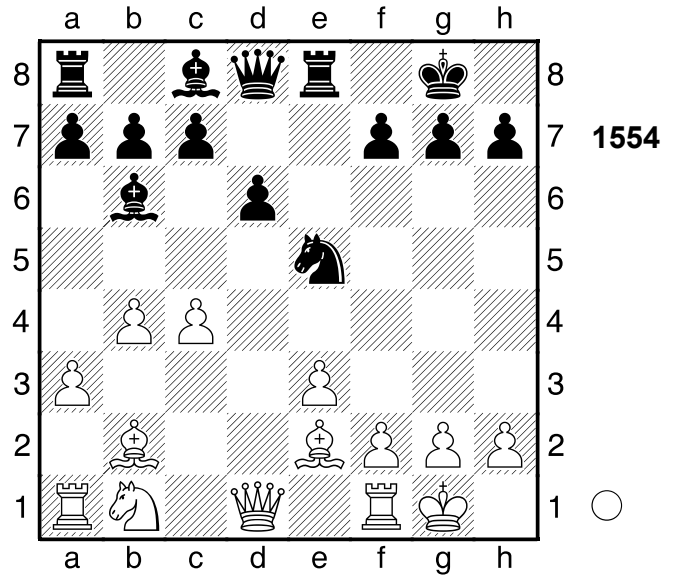

[1...dxc5 2.Dxd8 Kombination]
 [Δ1...-- 2.cxb6 Materialgewinn]
2.Lxe5
 [2.Lxe5 De7 3.Lc3+-]
1-0

1555

□ **Player A**

■ **Player B**

Warschau

[Houdini 2.0c Pro x64 (10s)]

1978

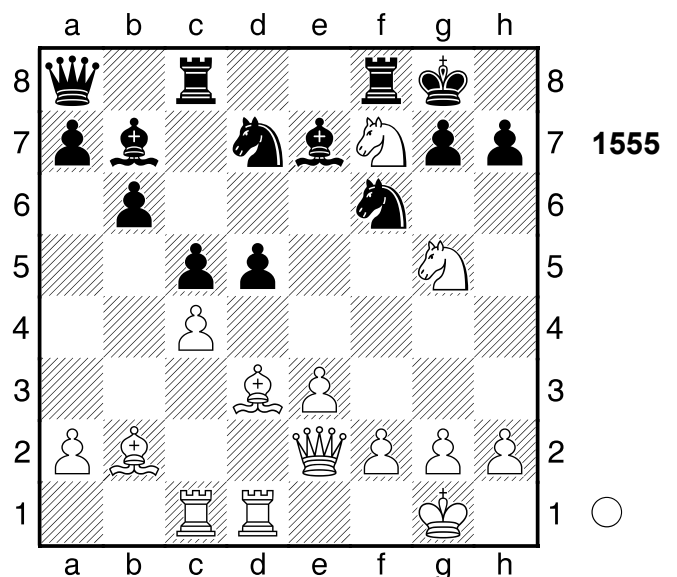

1.Dh5!! Mattangriff **1...h6**
 [1...Sxh5 2.Lxh7# Mattangriff]
2.Sxh6+! Mattangriff **2...gxh6**
 [2...gxh6 3.Dg6+ Mattangriff]

3.Dg6+ Kh8 4.Dh7#
1-0

1556

□ **Player A**
 ■ **Player B**

Monte Carlo

[Houdini 2.0c Pro x64 (10s)]

1956

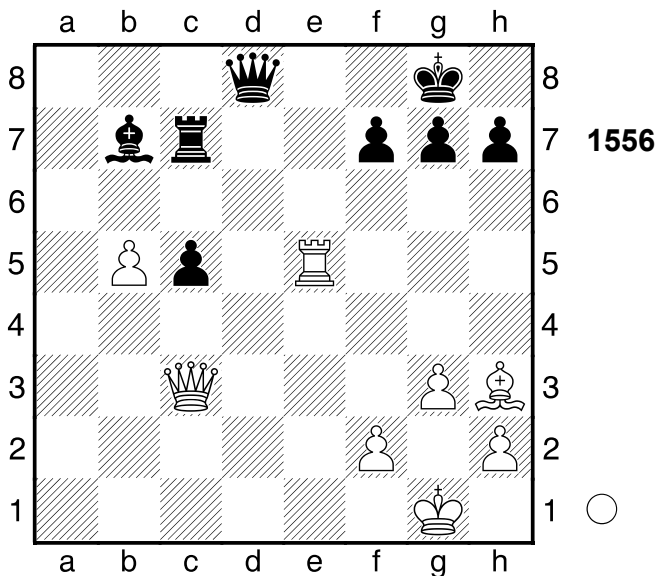

1.Dd2! Mattangriff

[1.Txc5?? vergiftet... Txc5 2.Dxc5 Dd1+ 3.Lf1 Df3-+]

1...Da8

[1...Dxd2 2.Te8# Mattangriff]
 [Δ1...-- 2.Dxd8# Mattdrohung]

2.Da5!! Mattangriff **2...Db8**

[2...Dxa5 3.Te8# Mattangriff]
 [Δ2...-- 3.Dxa8+ Mattdrohung]

3.Dxc7!! Mattangriff

[3.Dxc7 Df8 4.Dxb7 h5 5.Dc8 Dxc8 6.Lxc8 c4 7.b6 c3 8.Lf5 Kf8 9.b7 g6 10.Lc2 Kg7 11.b8D f5 12.Lxf5 c2 13.Te7+ Kf6 14.Dd6+ Kxf5 15.Df4#]

1-0

1557

□ **Player A**

■ **Player B**

[Houdini 2.0c Pro x64 (10s)]

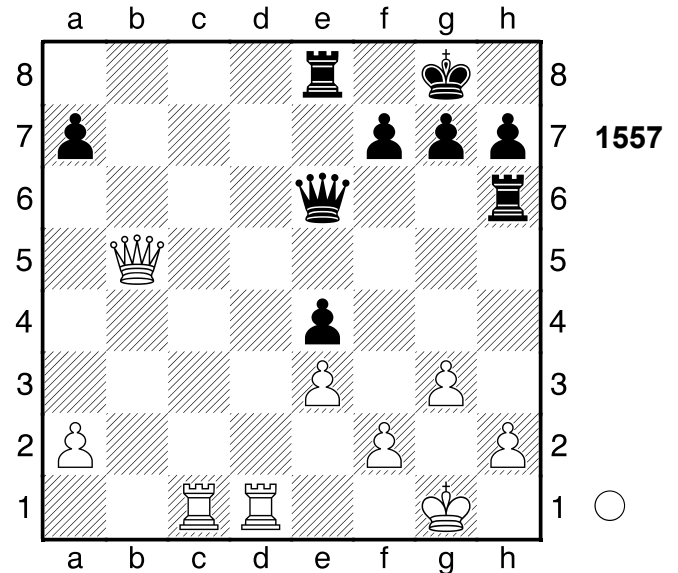

1.Td6! Mattangriff **1...De7**

[1...Dxd6 2.Dxe8+ Mattangriff]

2.Tc7! Mattangriff **2...Df8**

[2...Dxc7 3.Dxe8# Mattangriff]
 [Δ2...-- 3.Txe7 Materialgewinn]

3.Txh6 gxh6 4.Txa7

1-0

1558

□ **Player A**

■ **Player B**

Leningrad

[Houdini 2.0c Pro x64 (10s)]

1949

(Diagramm 1558)

1.Db4!! Mattangriff **1...Lxb4**

[1...Lxb4 2.Td8+ Mattangriff]
 [Δ1...-- 2.Dxe7# Mattdrohung]

2.Td8+ Ke7 3.T1d7#

1-0

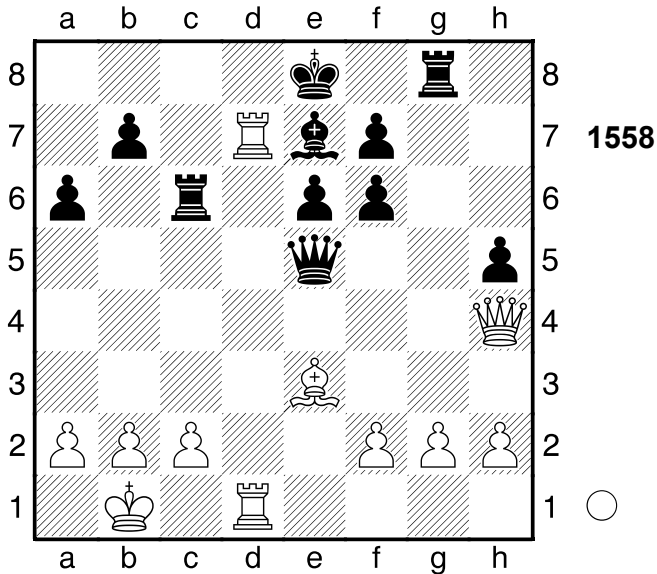

1559
 ◻ Player A
 ◼ Player B
 Bad Nauheim
 [Houdini 2.0c Pro x64 (10s)]
 1936

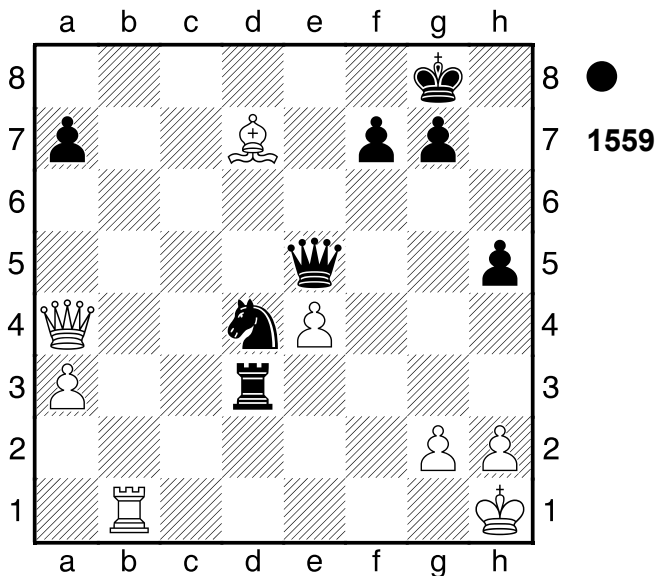

1...Sf3! Mattdrohung
 [1...Dxe4?! scheidert an 2.Da5 f5
 3.Dd8+ Kf7 4.La4⚡]
2.gxf3
 [2.gxf3 Td2 Kombination]
 [Δ2.-- Dxh2# Mattdrohung]
2...Td2
 [2...Td2 3.f4 Dxf4 4.Tb8+ Dxb8

5.e5 Db1+ 6.Dd1 Dxd1#]
 0-1

1560
 ◻ Player A
 ◼ Player B
 Helsinki
 [Houdini 2.0c Pro x64 (10s)]
 1973

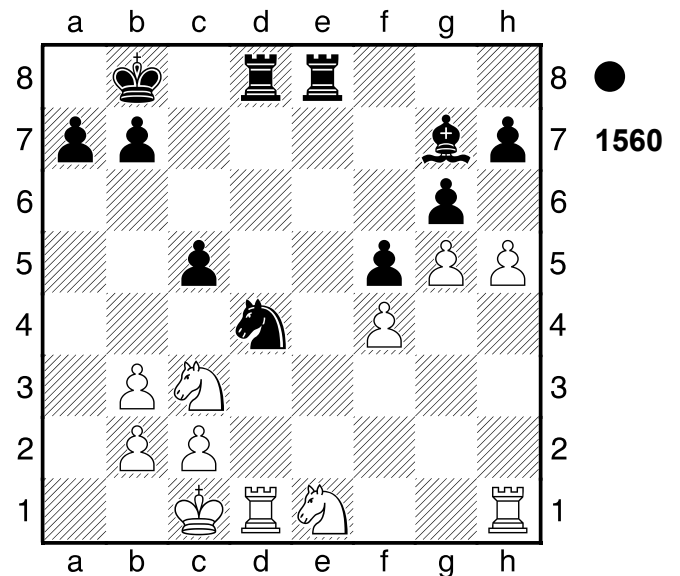

1...Se2+ 2.Sxe2 Lxb2+! Ablenkung:
 d1 **3.Kxb2 Txd1**
 [3...Txd1 4.hxg6 hxg6-+]
 0-1

1561
 ◻ Player A
 ◼ Player B
 Fernpartie
 [Houdini 2.0c Pro x64 (10s)]
 1934

(Diagramm 1561)

1...De5!! Räumung: c5 **2.Dxe5**
 [2.Dxe5 Sd3+ Mattangriff
 Räumung]
 [Δ2.-- Sd3+ Mattdrohung]
2...Sd3+ 3.Kb1 Txc1#
 0-1

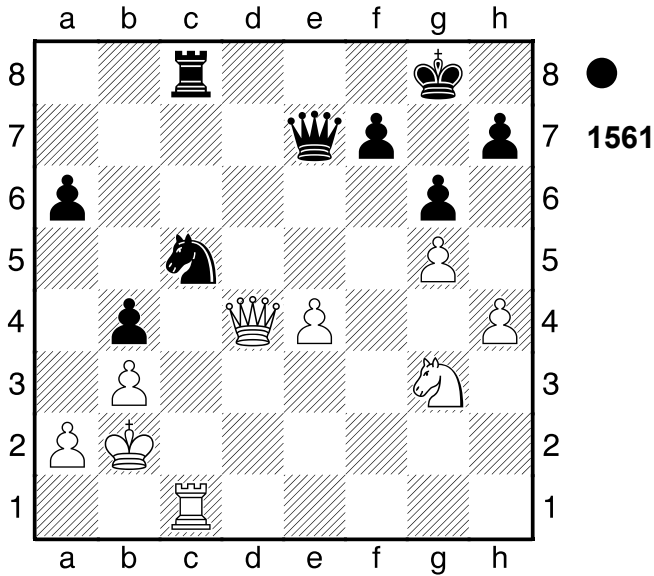

[♖9...Dg4+ sichert den Gewinn
10.Kh2 dxe4 11.Lxe4 Dxe4-+]
10.e5 ♜ **Lxe5 11.f4** Weiß droht
Materialgewinn: f4xe5 **11...Ld6 12.Tf2**
Lc5
[12...Lc5 13.Dd3 Lxf2+ 14.Kxf2
Dh2+ 15.Ke1 d4♣]
0-1

1563

□ **Player A**

■ **Player B**

saratow

1979

[Houdini 2.0c Pro x64 (10s)]

1562

□ **Player A**

■ **Player B**

Partievariante

[Houdini 2.0c Pro x64 (10s)]

1966

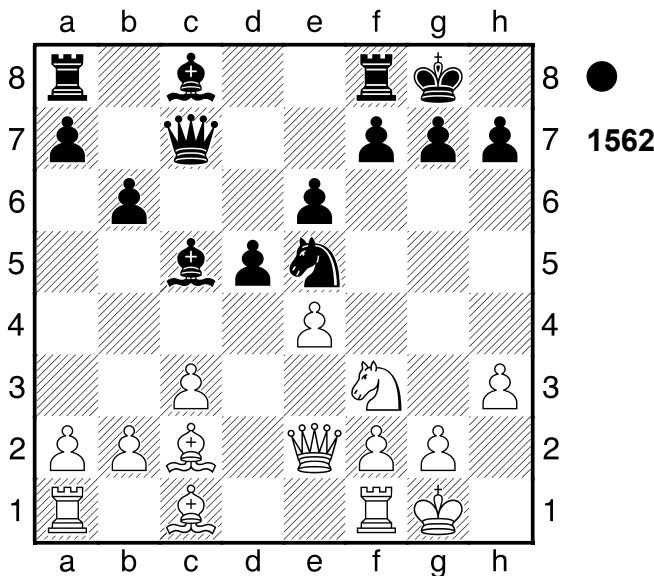

1...La6! war die Absicht **2.Dxa6??**
schlecht aber verständlich

[2.Dxa6 Sxf3+ 3.Kh1 (3.gxf3
Dg3+ Ablenkung) 3...Dh2#
Mattangriff Räumung]
[♠2.-- Lxe2 Materialgewinn]

2...Sxf3+ 3.gxf3 Dg3+ 4.Kh1 Dxh3+
5.Kg1 Dg3+ 6.Kh1 Dxf3+ 7.Kg1
Dg3+ 8.Kh1 Dh3+ 9.Kg1 Ld6

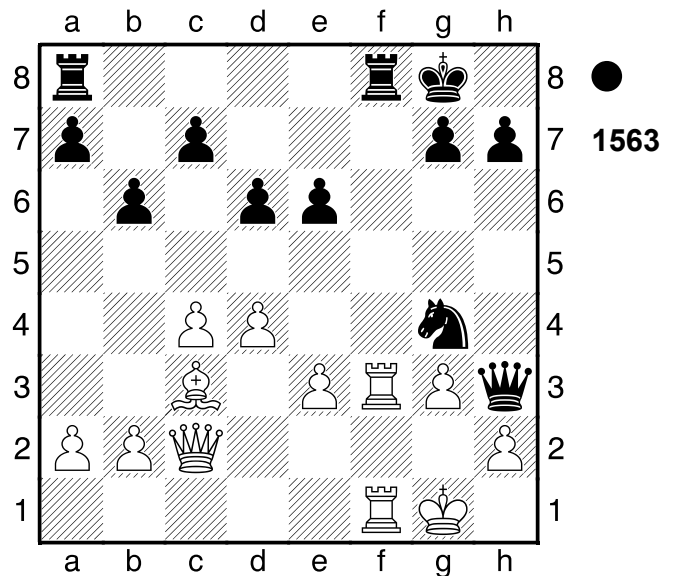

1...Dxf1+!! Verteidiger vernichten: f1

2.Txf1

[2.Txf1 Txf1+ 3.Kxf1 (3.Kg2
Sxe3+ 4.Kh3 Sxc2 Kombination)
3...Tf8+ Doppelangriff]

[2.Kxf1 Txf3+ Verteidiger vernichten
Doppelangriff]

2...Txf1+ 3.Kxf1 Sxe3+

[3...Sxe3+ 4.Ke2 Sxc2-+]

0-1

1564

□ Player A
 ■ Player B

Warschau

[Houdini 2.0c Pro x64 (10s)]

1961

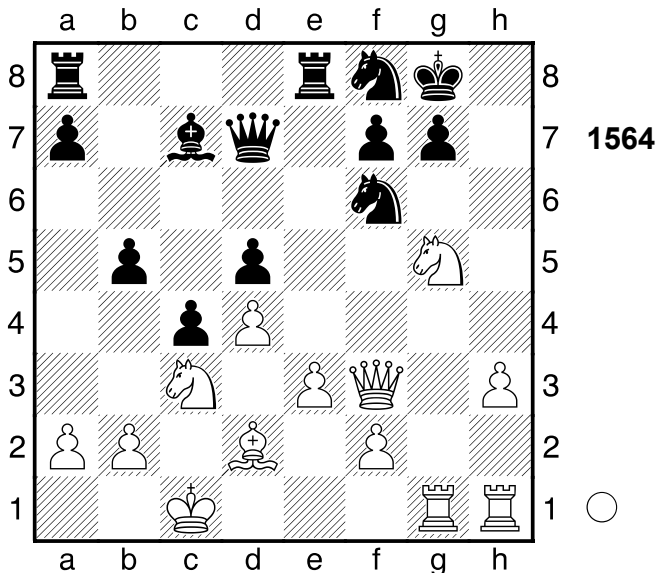

1.Dxf6! Hinlenkung: f6 **1...gxf6??**
 auch bessere Züge hätten die Partie
 nicht gerettet..

[1...Tad8+ -]

2.Sge4+ Kh8 3.Sxf6

[3.Sxf6 Sh7 4.Sxd7+-]

1-0

1565

□ Player A
 ■ Player B

Moskau

[Houdini 2.0c Pro x64 (10s)]

1969

(Diagramm 1565)

1...Dd8!! Mattangriff **2.Df3**
 [2.Dxd8 Lxe4# Mattangriff]
 [Δ2.-- Dxd3 Mattdrohung]

2...Dd1!! Mattangriff **3.Kg2**
 [3.Dxd1 Lxe4+ Mattangriff]
 [Δ3.-- Dxf3# Mattdrohung]

3...Dc2+ 4.Kh3
 [4.Sd2 ändert nichts am Ausgang]

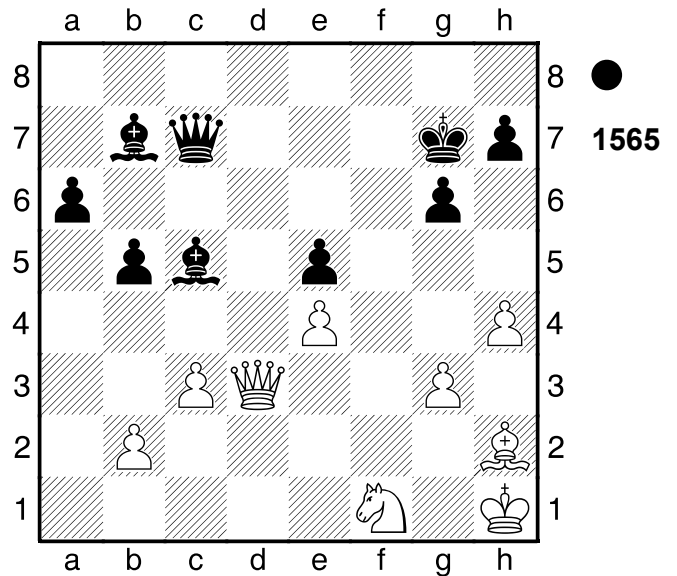

der Partie Dxd2+ 5.Kh3 h5 6.g4
 hxg4+ 7.Dxg4 Dd3+ 8.Kg2 Lxe4+
 9.Dxe4 Dxe4+ 10.Kf1 Df3+ 11.Ke1
 Df2+ 12.Kd1 Le3 13.Lxe5+ Kf7
 14.b3 Dd2#]

4...Lxe4

[4...Lxe4 5.Dxe4 Dxe4 6.g4 h5
 7.Lxe5+ Dxe5 8.Sg3 Lf2 9.Sh1
 hxg4+ 10.Kg2 Le3 11.Kf1 Dd5
 12.Sf2 Df3 13.Ke1 Dxf2+ 14.Kd1
 Dd2#]

0-1

1566

□ Player A
 ■ Player B

Moskau

[Houdini 2.0c Pro x64 (10s)]

1958

(Diagramm 1566)

1.Sc6!! Fesselung: g8 **1...Dxb3**
 [1...Lxc6 2.Dxf7+ Mattangriff
 Fesselung]
 [1...Sxc6 2.Txd5 Abzugsangriff
 (2.Lxd5 Ablenkung)]
 [Δ1...-- 2.Sxe7+ Materialgewinn]

2.Sxe7+ Kf8 3.Te1 Le6
 [3...Dxb2 macht keinen großen
 Unterschied 4.Dxb2 Le6 5.Sxf5]

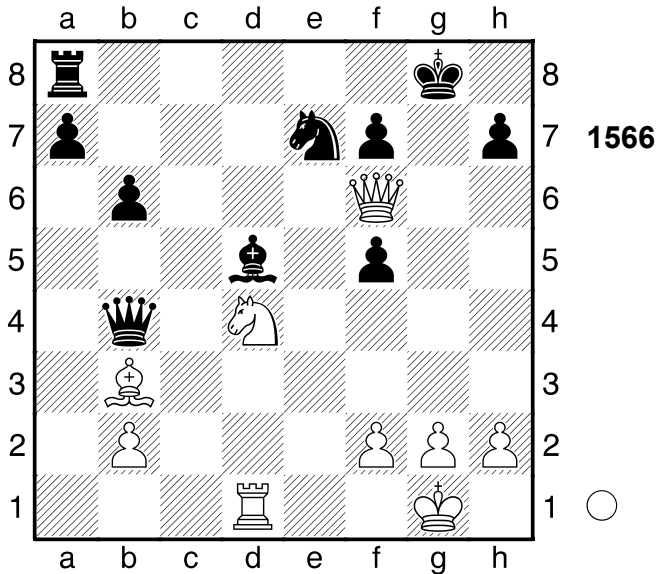

Ke8 6.Db5+ Kd8 7.Dc6 Ld7 8.Td1 Ke8 9.Dxa8+ Lc8 10.Dxc8#]
4.Sxf5
 [4.Sxf5 Dxb2 5.Dxb2 Ke8 6.Db5+ Kd8 7.Dc6 Ld7 8.Td1 Ke8 9.Dxa8+ Lc8 10.Dxc8#]
1-0

1567
 □ Player A
 ■ Player B
 Groningen 1976
 [Houdini 2.0c Pro x64 (10s)]

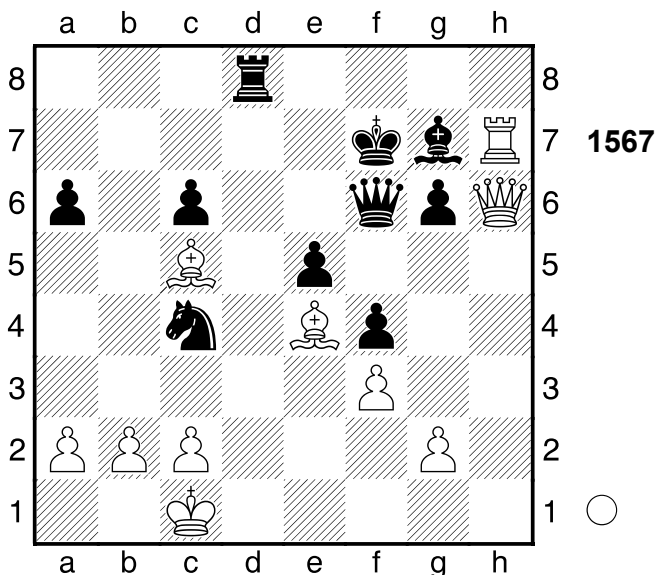

1.Le7!! Mattangriff
 [1.Le7 Kxe7 2.Txg7+ Dxc7]

3.Dxc6+ Kd6 4.Dxc6+ Kc5
 5.Dxc6+ Kd4 6.Dc7 Ke3 7.Dxd8 Kf2 8.Dh4+ Kg1 9.De1+ Kh2
 10.Kd1 Se3+ 11.Ke2 Kxg2 12.Df2+ Kh1 13.Lf5 a5 14.a4 Sxf5 15.Df1+ Kh2 16.Kf2 Se3 17.Dg1+ Kh3 18.Dh1#]

1-0

1568
 □ Player A
 ■ Player B
 Leningrad 1971
 [Houdini 2.0c Pro x64 (10s)]

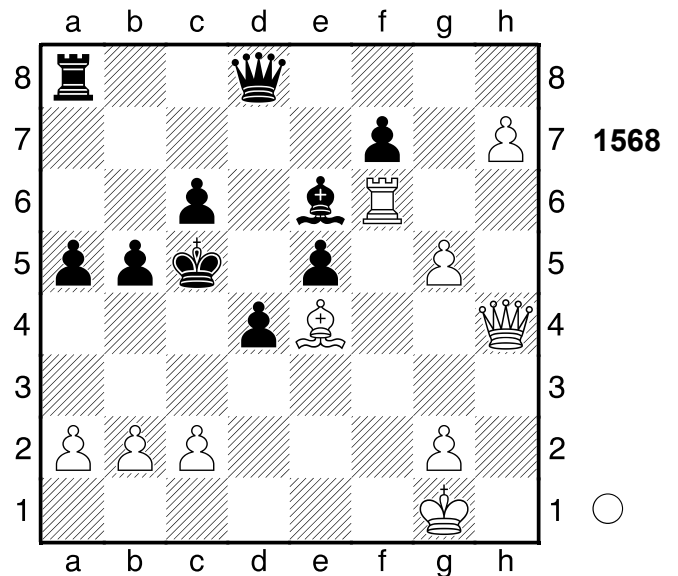

1.g6 fxg6 2.Txe6!! Mattdrohung
2...Dxh4
 [Δ2...-- 3.Txc6+ Mattdrohung]
3.Txc6+ Kb4 4.a3+ Ka4 5.Tc4+!!
 Mattangriff **5...bxc4**
 [5...bxc4 6.Lc6# Mattangriff]
6.Lc6#
1-0

1569

□ Player A
 ■ Player B

Partievariante

[Houdini 2.0c Pro x64 (10s)]

1863

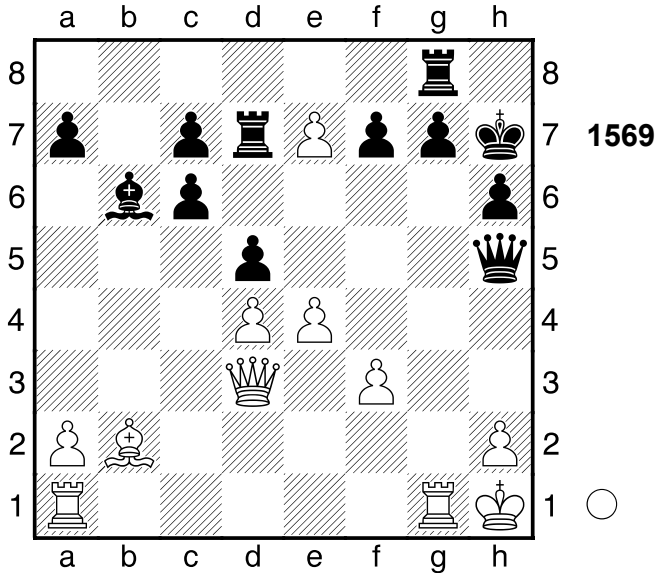

1.Txg7+ Kxg7 2.Tg1+ Dg5 3.De3??

Weiß droht Materialgewinn: De3xg5.

gibt den Vorteil aus der Hand

[Δ3.Txg5+ und aller Vorteil läge nun bei Weiß hxg5 4.La3+-]

3...Txe7± 4.Txg5+ hxg5 5.Dxg5+ Kf8

6.Dh6+ Ke8 7.Dxc6+

[7.Dxc6+ Td7 8.e5±]

1-0

1570

□ Player A
 ■ Player B

Alicante

[Houdini 2.0c Pro x64 (10s)]

1975

(Diagramm 1570)

1.Txc6+! macht alles klar 1...bxc6

2.Sc5!! Hinlenkung: d8 2...Dxc5

[2...Dxc5 3.La6+ Mattangriff Hinlenkung]

[Δ2...-- 3.Dxd7# Mattdrohung]

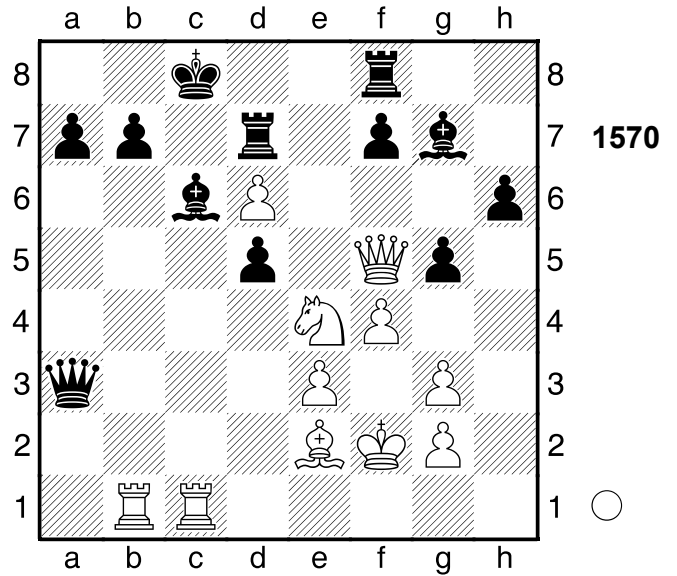

3.La6+ Kd8 4.Tb8#

1-0

1571

□ Player A
 ■ Player B

UdSSR

[Houdini 2.0c Pro x64 (10s)]

1950

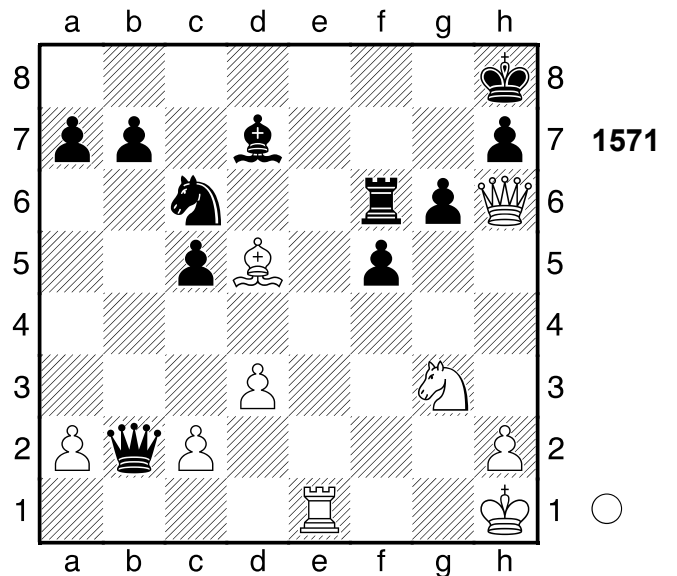

1.Sh5! Mattangriff 1...gxh5

[1...gxh5 2.Tg1 Mattangriff]

2.Tg1!! Mattangriff

[2.Tg1 Tf7 3.Lxf7 Se7 4.Df8+ Sg8 5.Txg8#]

1-0

1572

□ Player A
 ■ Player B

London

[Houdini 2.0c Pro x64 (10s)]

1869

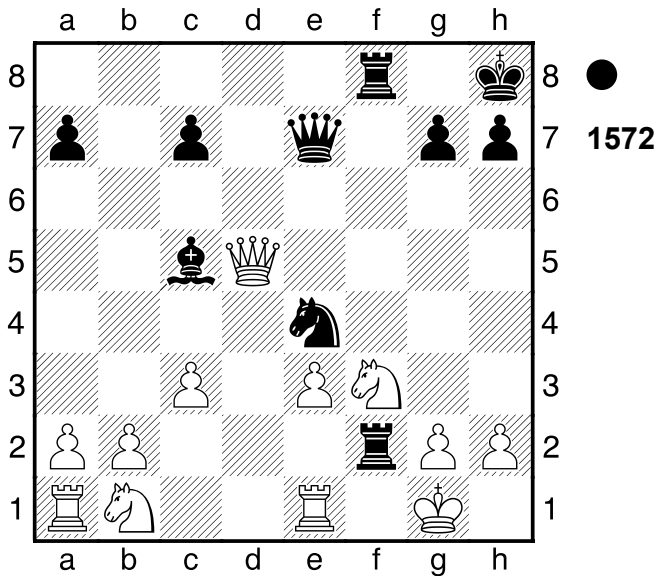

- 1...Dh4!!** Mattdrohung **2.Sxh4**
 [2.Sxh4 Lxe3 Kombination]
 [Δ2.-- Lxe3 Mattdrohung]
2...Lxe3! Mattangriff. **3.Sg6+**
 [3.Txe3 Tf1# Mattangriff]
3...hxg6 4.g3
 [4.Dg8+ nützt auch nichts mehr
 Kxg8 5.g4 Te2+ 6.Kh1 Txe1+
 7.Kg2 Tg1+ 8.Kh3 Tf3+ 9.Kh4
 Lf2#]
4...Te2+ 5.Kh1 Txe1+ 6.Kg2 Tg1+
7.Kh3 Sf2+ Schwarz hat Mattangriff
8.Kh4 Tf4+!! Ablenkung: g3 **9.gxf4**
 [9.gxf4 Tg4# Mattangriff
 Ablenkung]
9...Tg4#
0-1

1573

□ Player A
 ■ Player B

Essen

[Houdini 2.0c Pro x64 (10s)]

1975

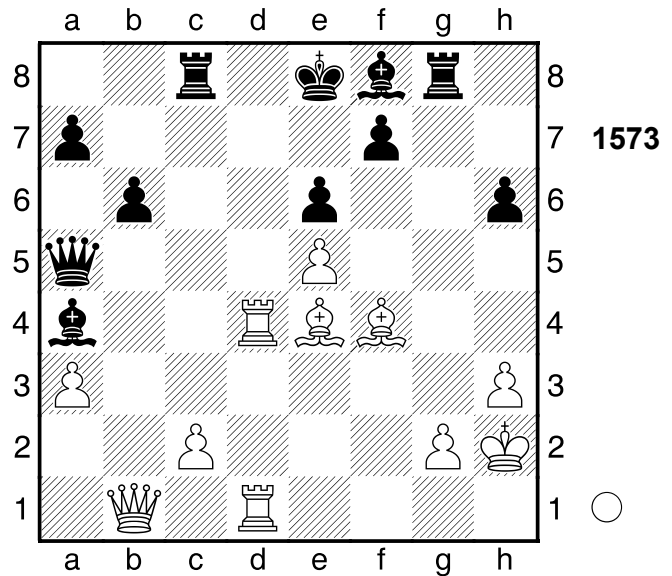

- 1.Db3!** Räumung: d4 **1...b5??**
 der letzte Fehler
 [1...Lxb3 2.Lc6+ Mattangriff
 Räumung]
2.Dd3 Le7
 [2...b4 bietet noch letzte
 Rettungschancen 3.axb4 Db6+-]
3.Txa4! Räumung: d4 **3...Dxa4**
 [3...Dxa4 4.Dd7+ Mattangriff
 Räumung]
 [3...bxa4 4.Dd7+ Mattangriff
 Räumung]
 [Δ3...-- 4.Dd7+ Mattdrohung]
4.Dd7+ Kf8 5.Lxh6+ Tg7 6.Dxc8+
 [6.Dxc8+ Ld8 7.Dxd8#]
1-0

1574

□ Player A
 ■ Player B

Wien

[Houdini 2.0c Pro x64 (10s)]

1860

(Diagramm 1574)

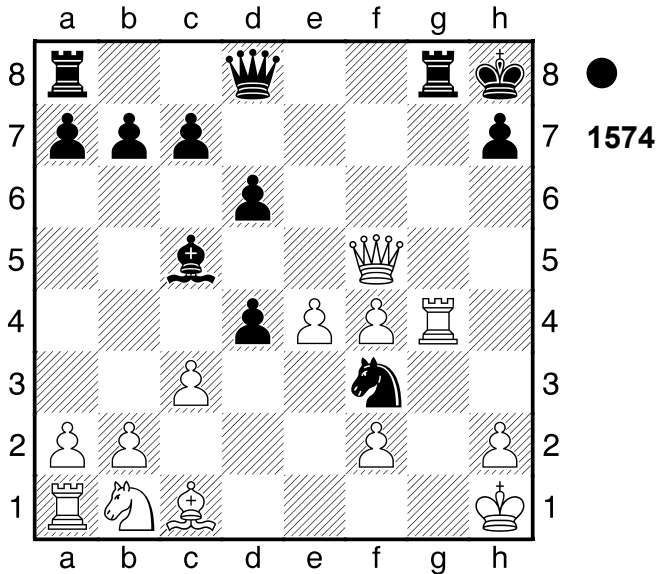

[1...Lxc6 2.Td8+ Mattangriff
Räumung]
2.Td8!! Mattangriff
[2.Td8 Dxd8 3.Dxb7#]
[2.Dxb7+ Dxb7 3.Sxb7 Kxb7
4.Td7+ Ka6⚡]
1-0

1576

□ **Player A**

■ **Player B**

Sydney

1933

[Houdini 2.0c Pro x64 (10s)]

1...Dh4!! Ablenkung: g4 **2.Tg2**
[2.Txh4 Tg1# Mattangriff
Ablenkung]
[Δ2.-- Dxd2# Mattdrohung]
2...Dxh2+!! Ablenkung: g2 **3.Txh2**
[3.Txh2 Tg1# Mattangriff
Ablenkung]
3...Tg1#
0-1

1575

□ **Player A**

■ **Player B**

[Houdini 2.0c Pro x64 (10s)]

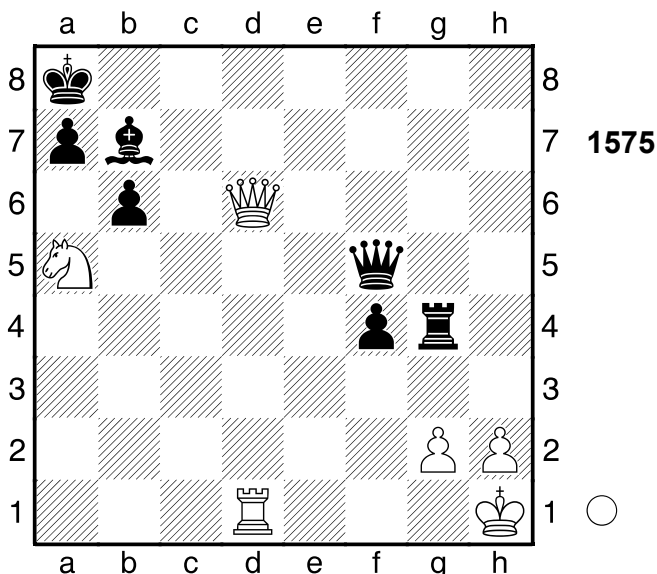

1.Dc6!! Räumung: d6 **1...Dc8**

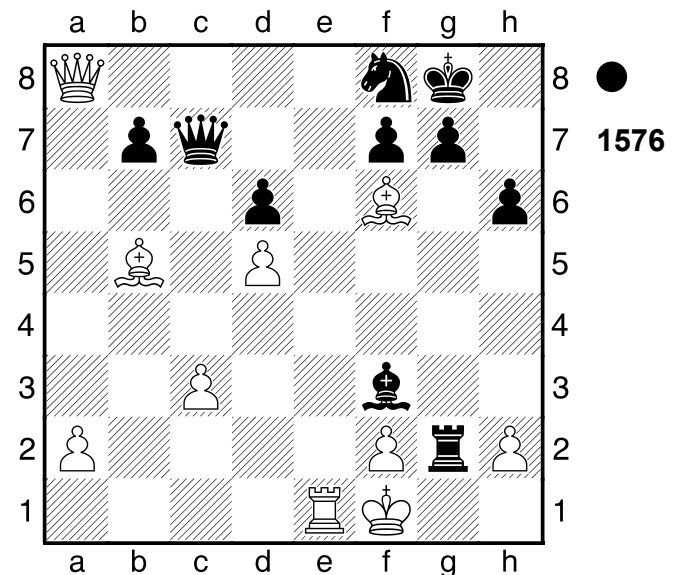

1...Dc4+!! die Krönung **2.Lxc4 Txh2**
[2...Txh2 3.Dxf8+ Kxf8 4.Te8+
Kxe8 5.Lb5+ Kf8-+]
0-1

1577

□ **Player A**

■ **Player B**

[Houdini 2.0c Pro x64 (10s)]

(Diagramm 1577)

1.Td8+!! Mattangriff **1...Dxd8**
[1...Dxd8 2.De6+ Mattangriff]
2.De6+ Kh7 3.Txh6+!! Mattangriff

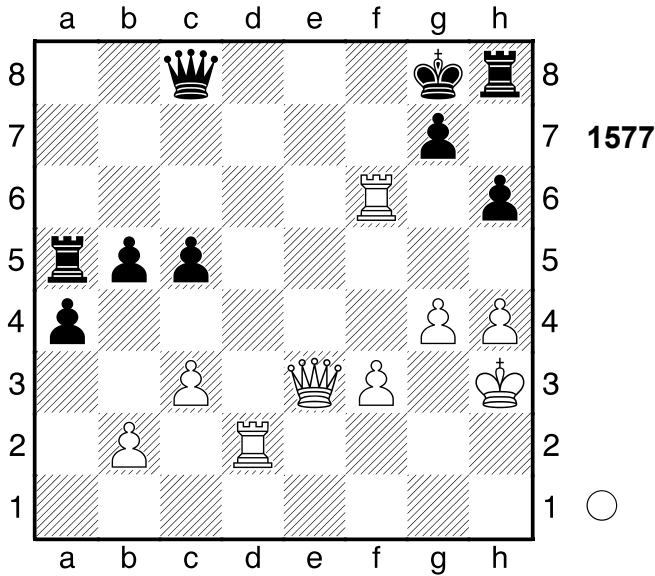

3...gxh6

[3...gxh6 4.Df7# Mattangriff]

4.Df7#

1-0

1578

□ **Player A**

■ **Player B**

Prag

[Houdini 2.0c Pro x64 (10s)]

1910

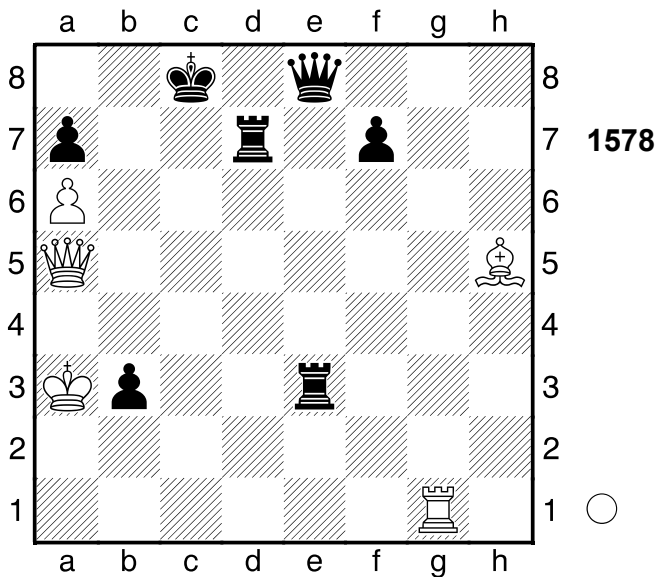

1.Tc1+ Kb8 2.Db4+ Ka8 3.Lf3+!!

Mattangriff 3...Txf3

[3...Txf3 4.De4+ Mattangriff]

4.De4+!! Mattangriff 4...Dxe4

[4...Dxe4 5.Tc8# Mattangriff]

5.Tc8#

1-0

1579

□ **Player A**

■ **Player B**

Jurata

[Houdini 2.0c Pro x64 (10s)]

1937

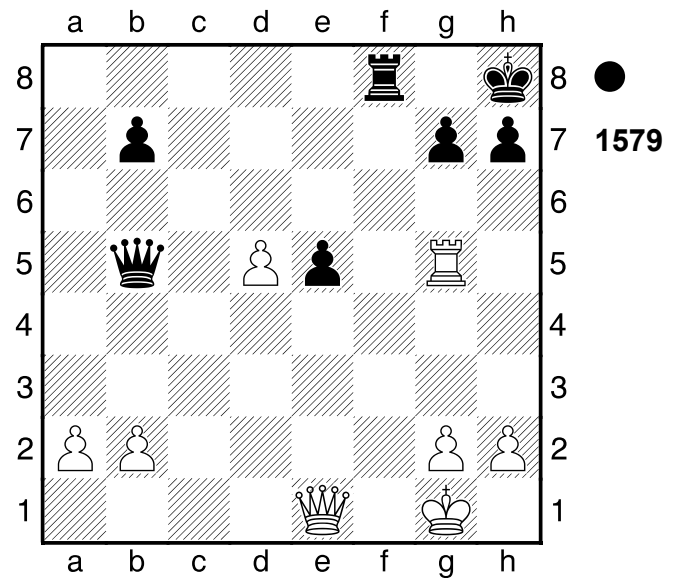

1...Dc5+ 2.Kh1 Dc4 3.Kg1 Dd4+

4.Kh1 De4!! Mattangriff

[4...Dxb2?! verbietet sich, da 5.h3 e4 6.Tg4=]

[4...Dxd5?! ist sichtlich schwächer 5.h3=]

5.Dc1

[5.Dxe4 Tf1# Mattangriff]

[Δ5.-- Dxe1# Mattdrohung]

5...Dd3 6.Kg1

[6.h4 wäre noch eine kleine Chance Tf1+ 7.Dxf1 Dxf1+ 8.Kh2-+]

6...Dd4+ 7.Kh1 Dd2!! Mattangriff

[7...Dd2 8.Dg1 Dxd5-+]

[7...Dxd5?! ist weit schwächer wegen 8.Tf5 Dd6 9.Txf8+ Dxf8 10.Kg1=]

0-1

1580

□ Player A
 ■ Player B

Muenchen

[Houdini 2.0c Pro x64 (10s)]

1936

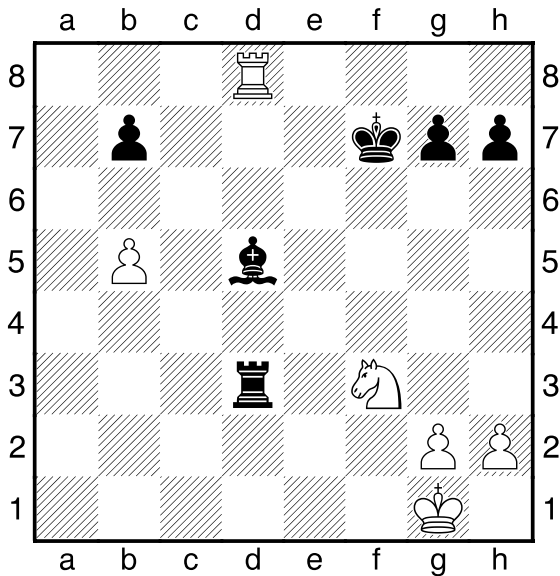

1...Td1+ 2.Kf2 Lxf3

[2...Lxf3 3.Th8 Le4-+]

0-1

1581

□ Player A
 ■ Player B

Wien

[Houdini 2.0c Pro x64 (10s)]

1907

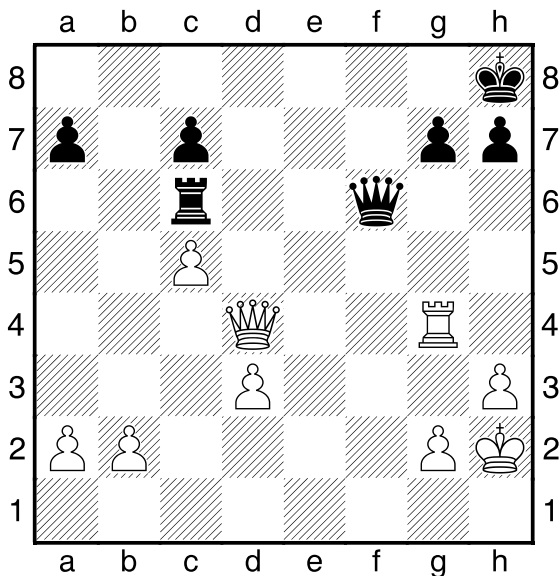

1.Tf4 Dxf4+ 2.Dxf4

[2.Dxf4 h6 3.Df5+-]

1-0

1582

□ Player A
 ■ Player B

Sevilla

[Houdini 2.0c Pro x64 (10s)]

1922

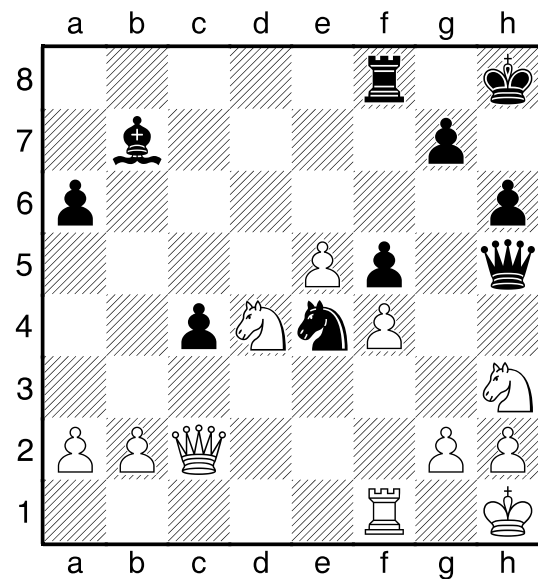

1...Dxh3!! Fesselung: c2 2.gxh3

[2.Sf3 hätte noch versucht werden können Dg4 3.Dxc4-+]

2...Sf2+ 3.Kg1 Sxh3#

0-1

1583

□ Player A
 ■ Player B

Berlin

[Houdini 2.0c Pro x64 (10s)]

1920

(Diagramm 1583)

1...Dg4! Mattdrohung

[1...gxf6?? 3 scheidet an Matt in 2.Tg3+ Dg4 3.Txg4+ Kh8 4.Lxf6#]

2.hxg4

[2.hxg4 gxf6 3.Lxf6 Lc6

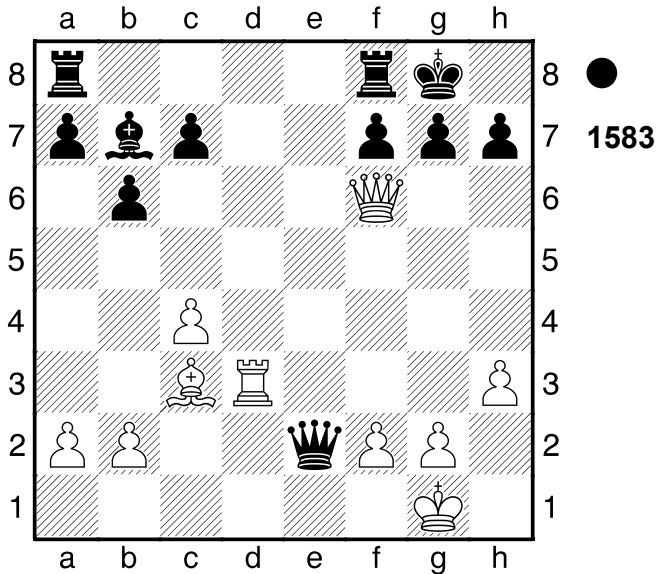

Kombination]
 [Δ2.-- Dxcg2# Mattdrohung]
2...gxf6
 [2...gxf6 3.Lxf6 Tfe8-+]
0-1

1584

□ Player A
 ■ Player B

Odessa

[Houdini 2.0c Pro x64 (10s)]

1972

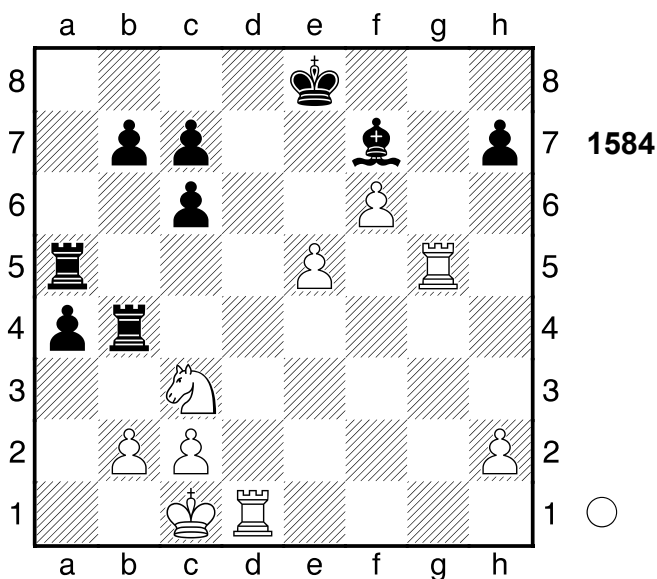

1.e6! Abzugsangriff: e5, g5-a5 **1...Txcg5**
 [1...Lxe6 2.Txa5 Abzugsangriff]
2.Td8+!! elegant forcierte Entscheidung
2...Kxd8 3.exf7

[3.exf7 Tg1+ 4.Kd2 Td4+ 5.Ke3
 Te1+ 6.Kxd4+-]

1-0

1585

□ Player A

■ Player B

Bad Lauterberg

1977

[Houdini 2.0c Pro x64 (10s)]

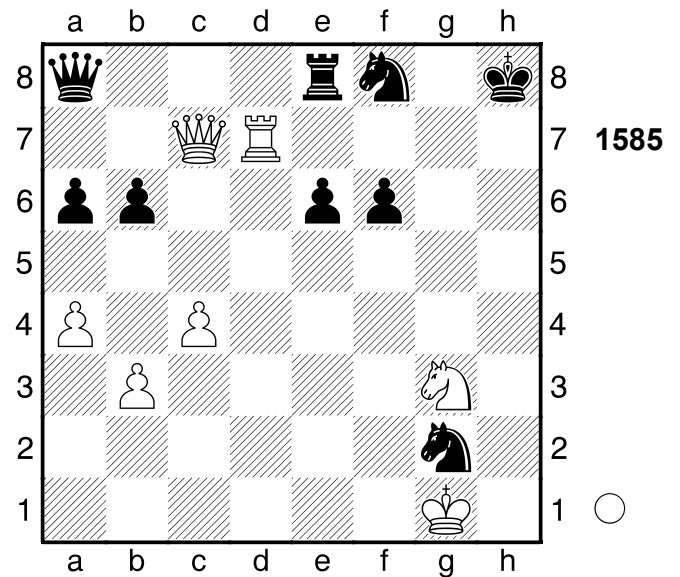

1.Sf5!! Räumung: g3 **1...Te7**
 [1...exf5 2.Dh2+ Mattdrohung
 Räumung]

2.Txe7 exf5 3.Dg3 Se6 4.Dg6 Dg8
5.Dh5+ Dh7 6.Dxh7#
1-0

1586

□ Player A

■ Player B

Muenster

1936

[Houdini 2.0c Pro x64 (10s)]

(Diagramm 1586)

1.Tg7+ Kxc7 2.a7
 [2.a7 Sd7 3.a8D±]
1-0

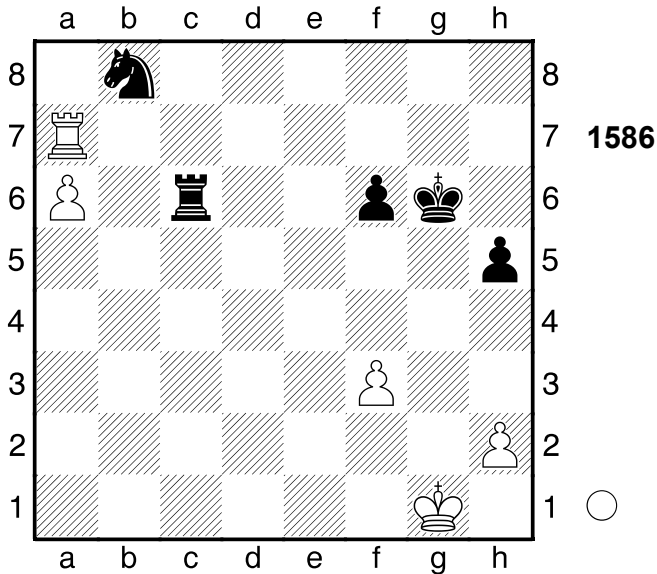

1587

□ Player A
 ■ Player B

Fernpartie

[Houdini 2.0c Pro x64 (10s)]

1964

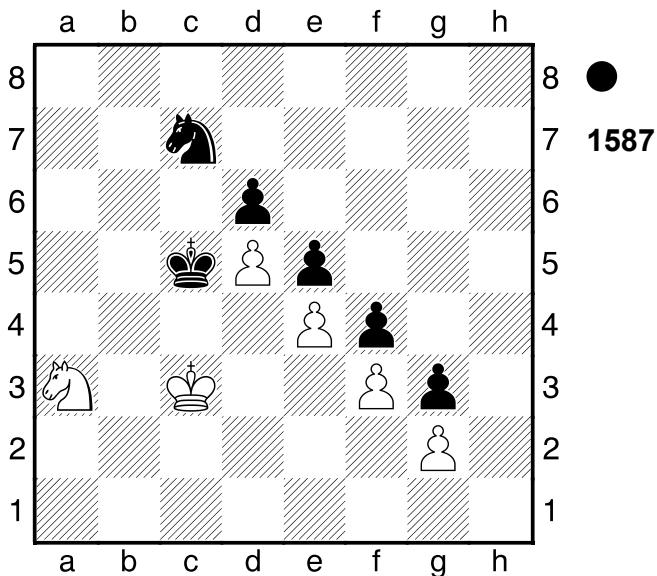

1...Sxd5+ 2.Kd2?? und der Gewinn ist perdu

[2.exd5 e4 Kombination]

2...Se3-+ 3.Sb1 Sxg2

0-1

1588

□ Player A
 ■ Player B

Jugosl.

[Houdini 2.0c Pro x64 (10s)]

1947

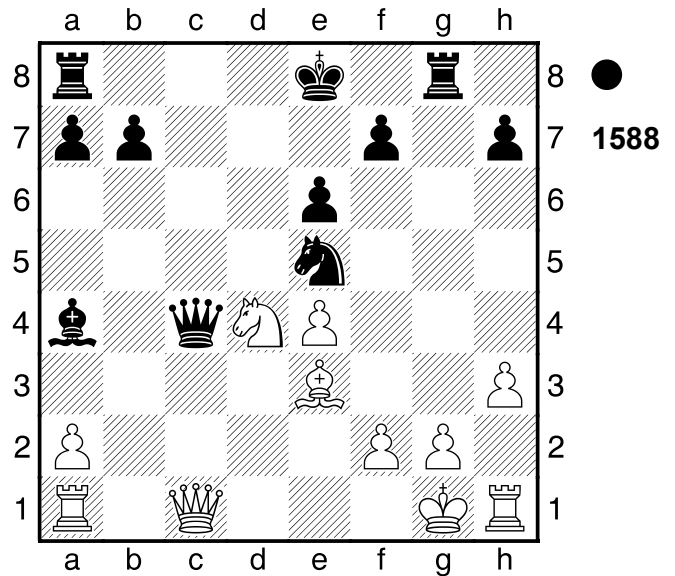

1...Dxd4!! Mattangriff 2.Lxd4

[2.Lxd4 Sf3+ Mattangriff]

[Δ2.-- Sf3+ Mattdrohung]

2...Sf3+ 3.Kf1 Lb5+ 4.Dc4 Lxc4#
 0-1

1589

□ Player A
 ■ Player B

Frankf a.M.

[Houdini 2.0c Pro x64 (10s)]

1975

(Diagramm 1589)

1...Lxd4 2.Sxd4 Dxd4!! Hinlenkung: d4 3.Dxd4

[3.Dxd4 Se2+ Hinlenkung
 Doppelangriff]

[Δ3.-- Dxd3 Materialgewinn]

3...Se2+!! Räumung: c3

[3...Se2+ 4.Kf1 Sxd4-+]

0-1

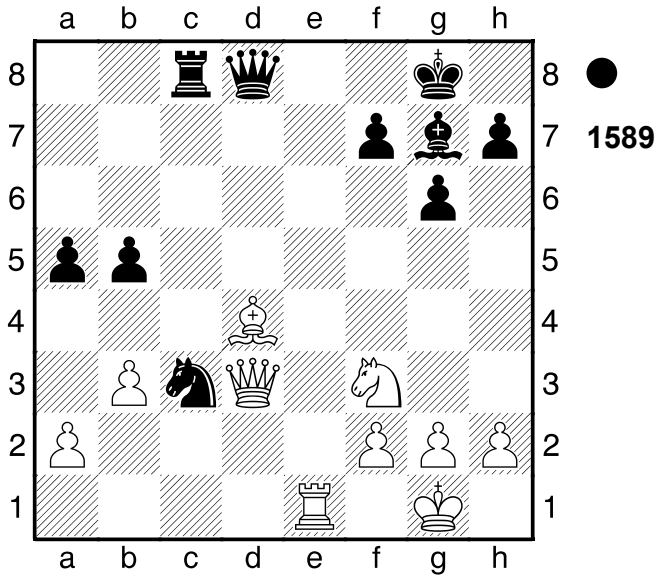

1590

□ Player A
 ■ Player B

Siegen

[Houdini 2.0c Pro x64 (10s)]

1970

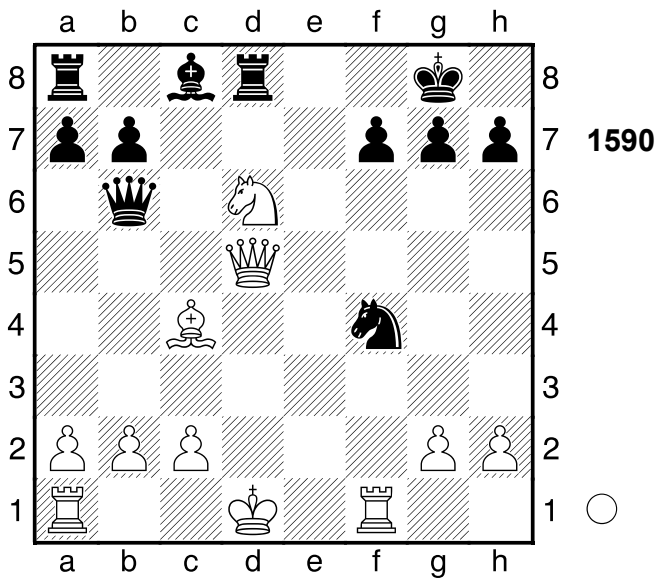

1.Dxf7+ Weiß hat Mattangriff. 1...Kh8
 2.Dg8+!! Mattangriff 2...Txg8
 [2...Txg8 3.Sf7# Mattangriff]
 3.Sf7#
 1-0

1591

□ Player A
 ■ Player B

UdSSR

[Houdini 2.0c Pro x64 (10s)]

1957

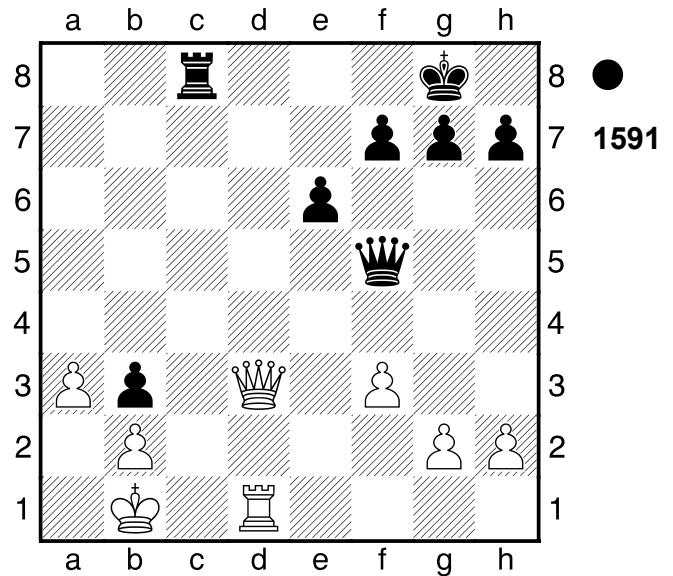

1...Td8

[1...Td8 2.g4 Dg6 3.h4 Txd3
 4.Kc1 e5 5.Td2 Dc6+ 6.Kd1 Dc2+
 7.Ke1 Txd2 8.a4 Td1#]

0-1

1592

□ Player A
 ■ Player B

Mailand

[Houdini 2.0c Pro x64 (10s)]

1939

(Diagramm 1592)

1...Th6+ Schwarz hat Mattangriff 2.Kg1
 Th1+!! Fesselung: g2 3.Kxh1
 [3.Kxh1 Dh3+ Mattangriff
 Fesselung]
 3...Dh3+ 4.Kg1 Dxd2#
 0-1

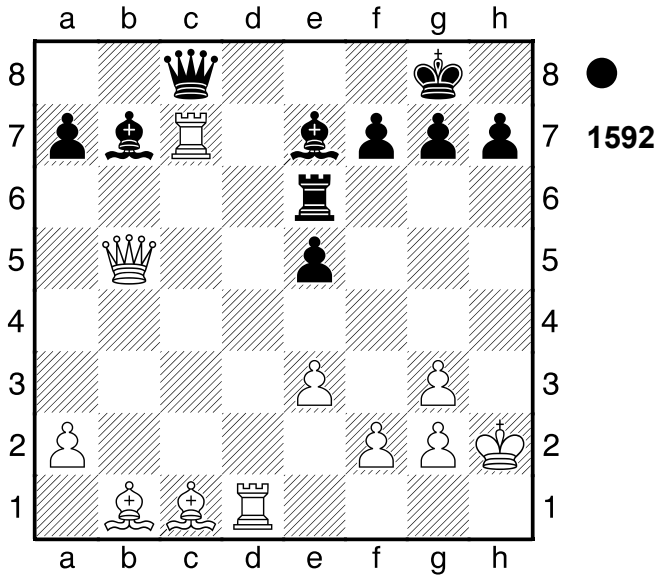

1593

□ Player A
 ■ Player B

Hastings

[Houdini 2.0c Pro x64 (10s)]

1948

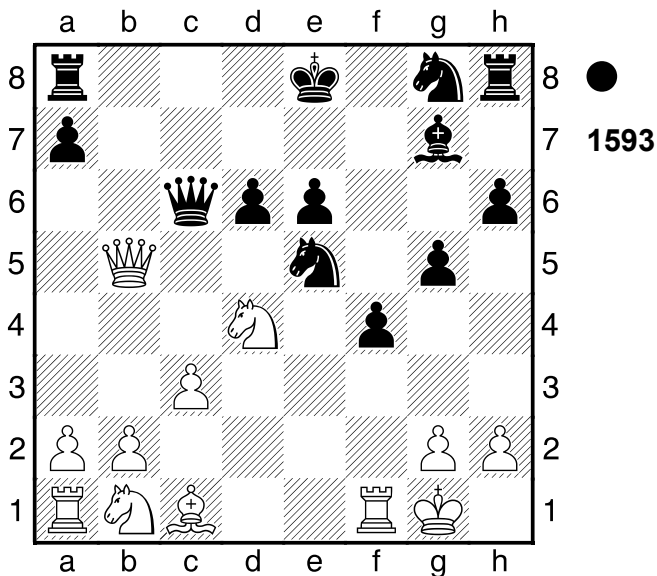

1...Sf3+!! Ablenkung: b5 **2.Kh1**
 [2.Sxf3 Dxb5 Ablenkung]
 [2.Txf3 Lxd4+ Hinlenkung]
 [2.gxf3 Lxd4+ Hinlenkung]

2...Sxd4

[2...Sxd4 3.Dd3 Sf5+-]

0-1

1594

□ Player A
 ■ Player B

London

[Houdini 2.0c Pro x64 (10s)]

1863

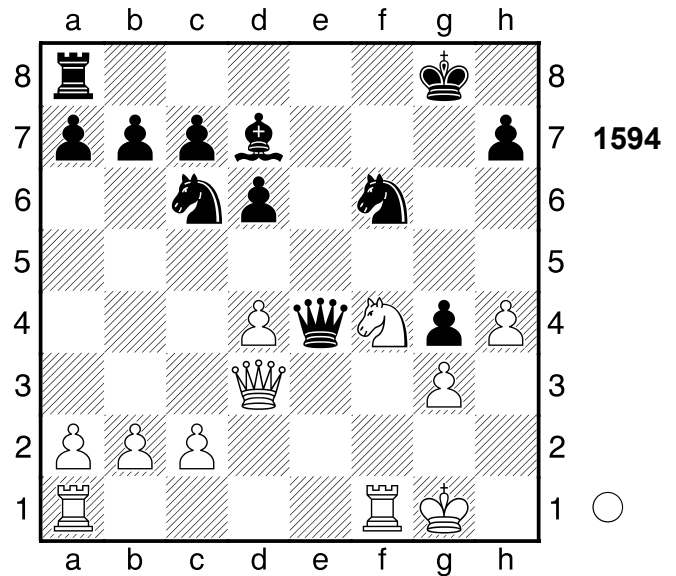

1.Sh5! Ablenkung: e4 **1...Dxd3**

[1...Sxh5 2.Db5 Hinlenkung
 Doppelangriff (2.Dxe4 Ablenkung)
 [Δ1...-- 2.Sxf6+ Materialgewinn]

2.Sxf6+ Kh8?? Schwarz verkürzt
 seine Leiden

[⊔2...Kf7 3.cxd3 Sxd4 4.Sxg4+
 Kg6±]

3.cxd3+-

[3.cxd3 Td8 4.Tac1+-]

1-0

1595

□ Player A
 ■ Player B

Bukarest

[Houdini 2.0c Pro x64 (10s)]

1969

(Diagramm 1595)

1.Tf8+!! Ablenkung: c6 **1...Kxf8**

2.Lxg7+ Kxg7 3.Dxd5

[3.Dxd5 Se7 4.Dxd6+-]

1-0

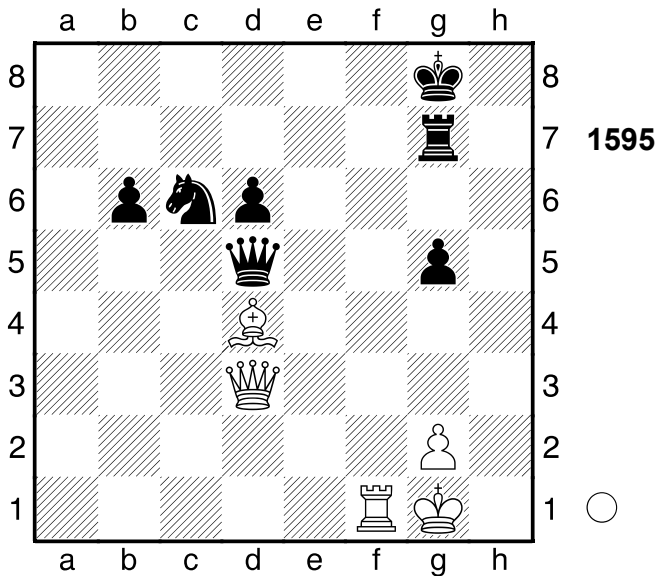

1596

□ Player A
 ■ Player B

Moskau

[Houdini 2.0c Pro x64 (10s)]

1925

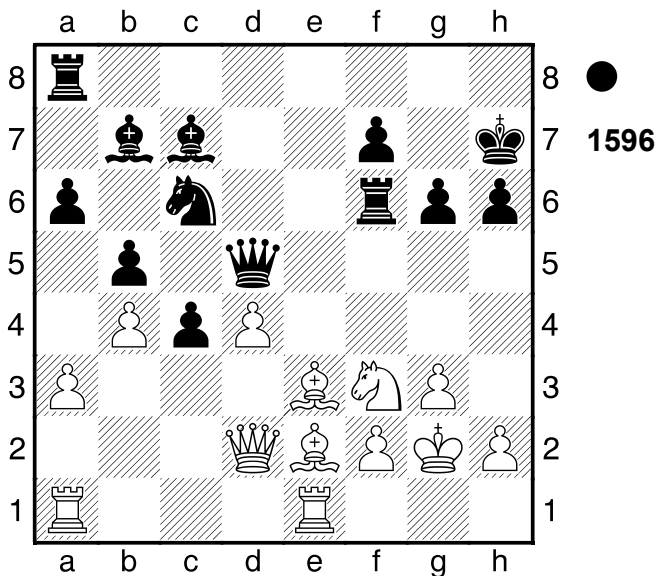

1...Txf3! Mattdrohung 2.Lxf3

[2.Lxf3 Dxf3+ 3.Kf1 (3.Kxf3 Sxd4+
 Mattangriff Fesselung; 3.Kg1 Sxd4
 Mattangriff; 3.Kh3 Lc8+ Mattangriff)
 3...Lc8 Kombination]

[Δ2.-- Txc3+ Mattdrohung]

2...Dxf3+!! Fesselung: d2 3.Kxf3

[3.Kf1 nützt auch nichts mehr Lc8
 4.Teb1 Lg4 5.Kg1 Lh3 6.Lxh6

Dg2#]

3...Sxd4+ 4.Kg4 Lc8+ 5.Kh4 Sf3#
 0-1

1597

□ Player A
 ■ Player B

Fernpartie

[Houdini 2.0c Pro x64 (10s)]

1966

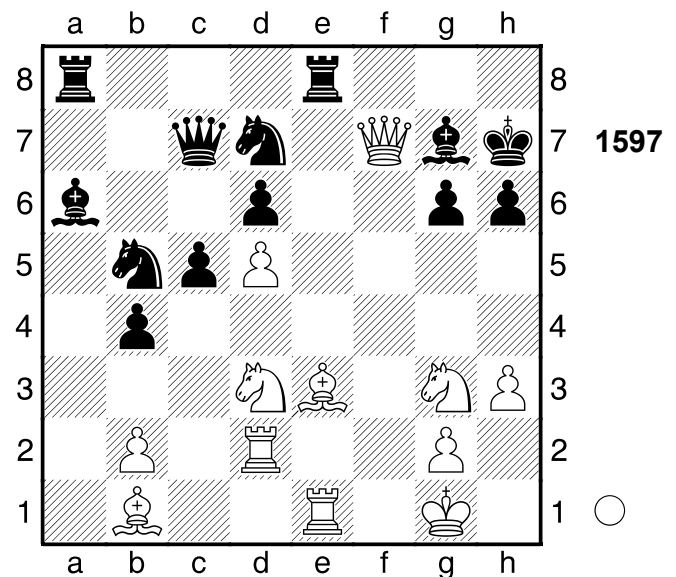

1.Dxg6+!! Hinlenkung: e7 1...Kxg6

2.Se5+ Kf6 3.Tf2+ Ke7 4.Sc6+

Weiß hat Mattangriff 4...Dxc6 5.Lg5#
 1-0

1598

□ Player A
 ■ Player B

[Houdini 2.0c Pro x64 (10s)]

(Diagramm 1598)

1...Lxf2+! Ablenkung: g3 2.Kxf2

[2.Kxf2 Sxe4+ Ablenkung]

[2.Dxf2 Sd3+ Ablenkung]

2...Sxe4+

[2...Sxe4+ 3.Ke2 Sxc3+ 4.hxc3
 De7-+]

0-1

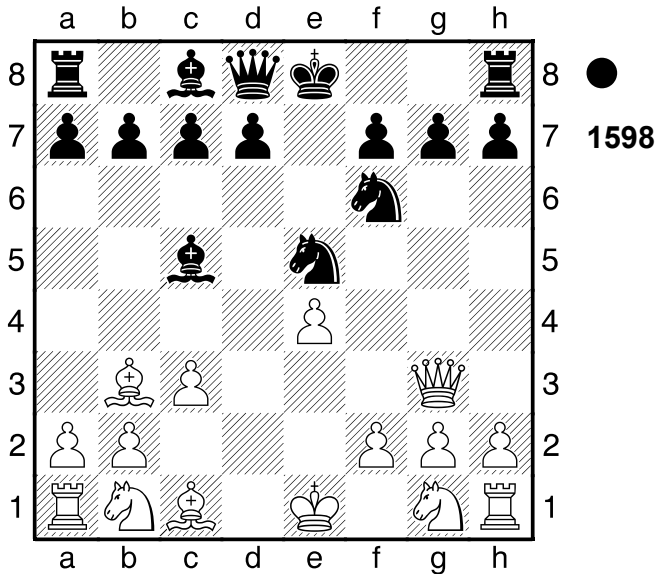

1599

□ Player A
 ■ Player B

Brandenburg

[Houdini 2.0c Pro x64 (10s)]

1973

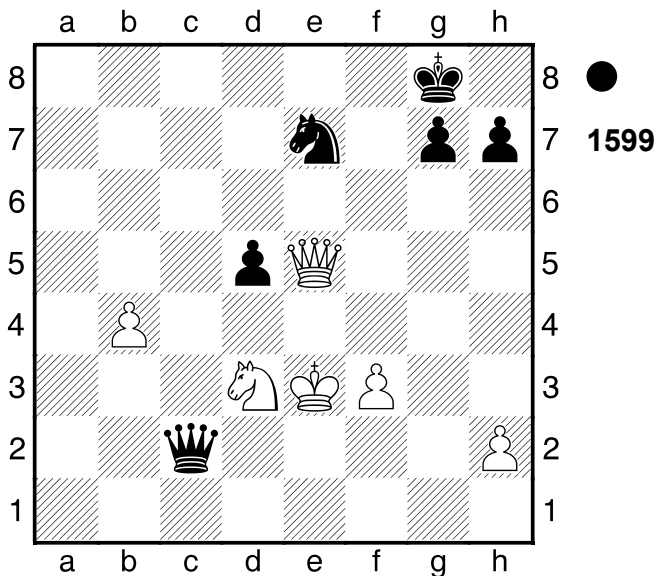

1...d4+! Ablenkung: e5 2.Dxd4

[2.Kxd4 Sc6+ Ablenkung]

[2.Dxd4 Dxh2 Ablenkung]

2...Sf5+

[2...Sf5+ 3.Ke4 Sxd4 4.Kxd4

Dxh2+-]

0-1

1600

□ Player A
 ■ Player B

Lwow

[Houdini 2.0c Pro x64 (10s)]

1926

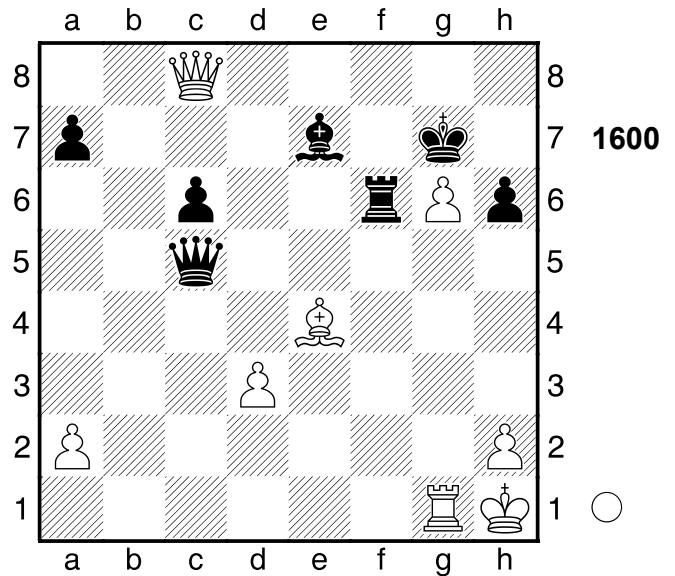

1.Dh8+!! Mattangriff 1...Kxh8

[1...Kxh8 2.g7+ Mattangriff]

2.g7+ Kg8 3.Lh7+!! Mattangriff

3...Kxh7

[3...Kxh7 4.g8D# Mattangriff]

4.g8D#

1-0

1601

□ Player A
 ■ Player B

Riga

[Houdini 2.0c Pro x64 (10s)]

1979

(Diagramm 1601)

1...Txh3 Schwarz droht Matt.

Hinlenkung: h4 2.Kxh3??

[2.Kxh3 Dh1+ Mattangriff

Hinlenkung]

[Δ2.-- Dh1# Mattdrohung]

2...Dh1+ 3.Dh2 Dxf3+ 4.Kxh4 Le7+

5.g5

[5.Kh5 ändert den Lauf der Dinge

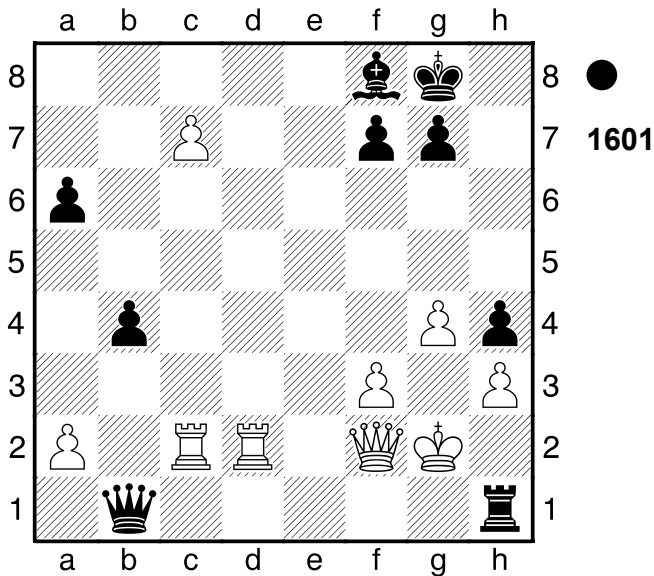

nicht g6+ 6.Kh6 De3+ 7.Df4 Dh3#]
5...Lxg5+! Mattangriff **6.Kxg5**
 [6.Kxg5 f6+ Mattangriff]
6...f6+ 7.Kh4
 [7.Kg6 hilft allerdings auch nicht Dg4#]
7...g5#
0-1

1602

□ Player A
 ■ Player B

Wien

1958

[Houdini 2.0c Pro x64 (10s)]

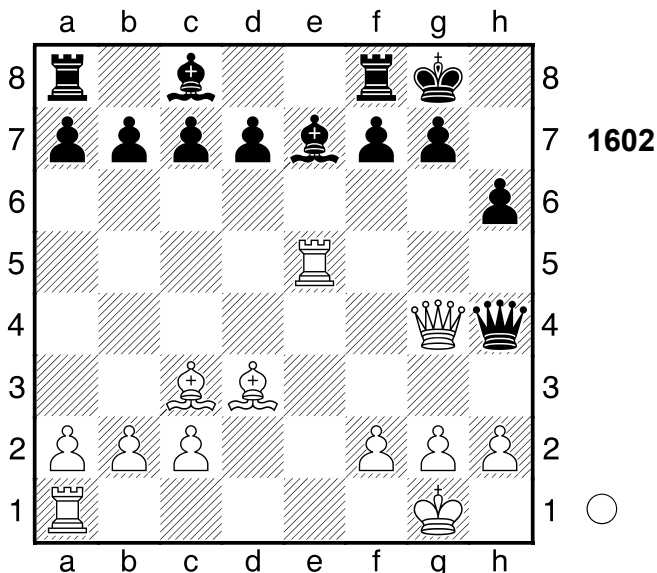

1.Dxg7+!! Hinlenkung: g7 **1...Kxg7**
 [1...Kxg7 2.Tg5# Mattangriff
 Hinlenkung Fesselung]

2.Tg5#
1-0

1603

□ Player A

■ Player B

[Houdini 2.0c Pro x64 (10s)]

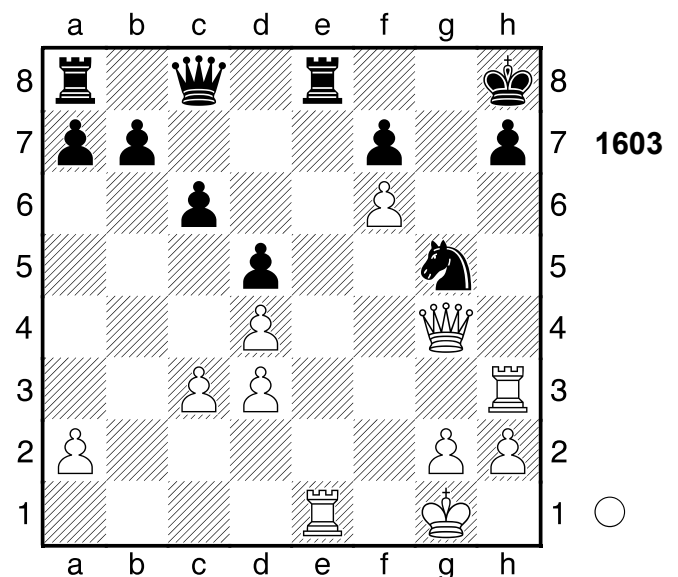

1.Txh7+!! Ablenkung: g5 **1...Kxh7**
 [1...Sxh7 2.Dg7# Mattangriff
 Ablenkung]

[1...Kxh7 2.Dh5+ Mattangriff]
2.Dh5+ Kg8 3.Dxg5+ Kh8 4.Dg7#
1-0

1604

□ Player A

■ Player B

Las Palmas

1977

[Houdini 2.0c Pro x64 (10s)]

(Diagramm 1604)

1.Sxf7! und aus **1...Kxf7**
 [1...Kxf7 2.Lg6+ Ke7 (2...Kf6
 3.Dxd4+ Abzugsangriff; 2...Kxg6

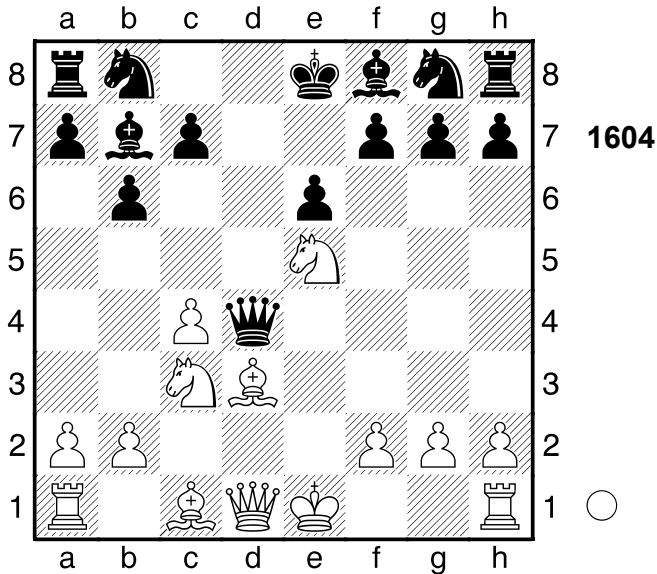

3.Dxd4 Abzugsangriff; 2...hxg6
 3.Dxd4 Abzugsangriff) 3.Dxd4
 Abzugsangriff (3.Lg5+ Hinlenkung)
 [Δ1...-- 2.Sxh8 Materialgewinn]
2.Lg6+! Abzugsangriff: d3, d1-d4
 [2.Lg6+ hxg6 3.Dxd4+-]
1-0

1605

□ **Player A**
 ■ **Player B**

Kandidatenturnier

1959

[Houdini 2.0c Pro x64 (10s)]

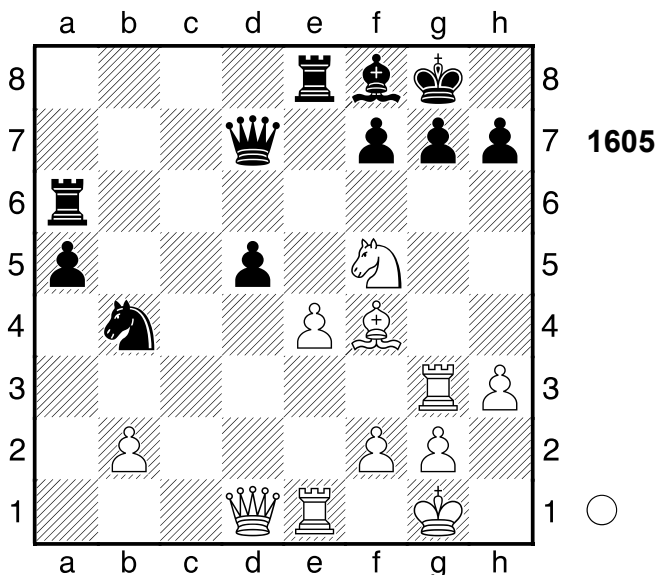

1.Txg7+ Lxg7 2.Dg4 Dxf5 3.Dxf5
 [3.Dxf5 Sd3 4.Te3 dxe4 5.Txe4

Txe4 6.Dxe4 Sxf4 7.Dxf4+-]
 [3.exf5? Txe1+ 4.Kh2 Te4+-]
1-0

1606

□ **Player A**
 ■ **Player B**

UdSSR

1960

[Houdini 2.0c Pro x64 (10s)]

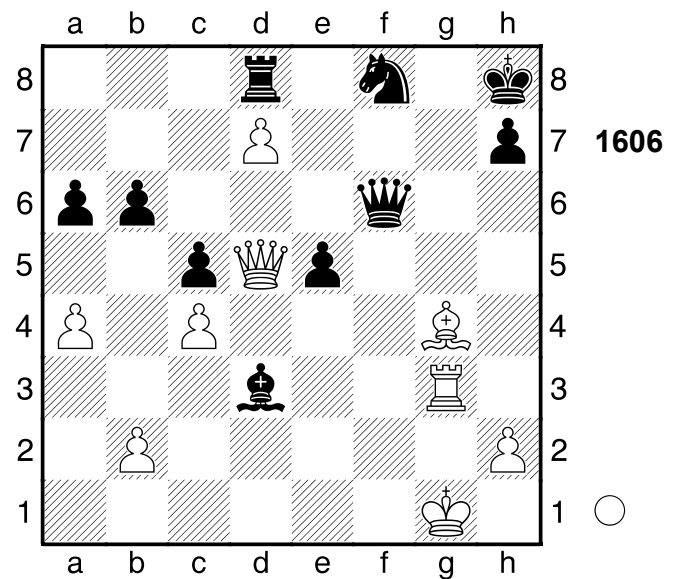

1.Dg8+!! Räumung: g4 **1...Kxg8**
 [1...Kxg8 2.Le6+ Mattangriff
 Räumung Fesselung]
2.Le6+ Kh8 3.Tg8#
1-0

1607

□ **Player A**
 ■ **Player B**

Spanien

1974

[Houdini 2.0c Pro x64 (10s)]

(Diagramm 1607)

1...Sxf2! und aus **2.Kxf2**

[2.Kxf2 Se4+

A) 3.Ke1 Df6 Kombination;

B) 3.Ke3 Dg5+ 4.Kd3 (4.Kd4
 Df6+ Spieß; 4.Kf3 Df6+

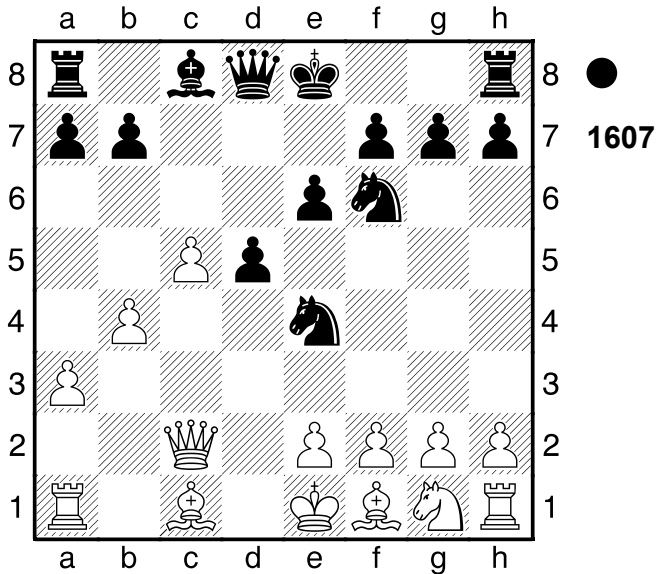

Doppelangriff) 4...Sf2+
 Kombination;
C) 3.Kf3 Df6+ Doppelangriff;
D) 3.Dxe4 Df6+ Doppelangriff]
 [Δ2.-- Sxh1 Materialgewinn]
2...Se4+ 3.Ke1 Df6 4.e3 Dxa1
 [4...Dxa1 5.Ld3 Ld7-+]
0-1

1608
 □ **Player A**
 ■ **Player B**
 Kolumbien 1977
 [Houdini 2.0c Pro x64 (10s)]

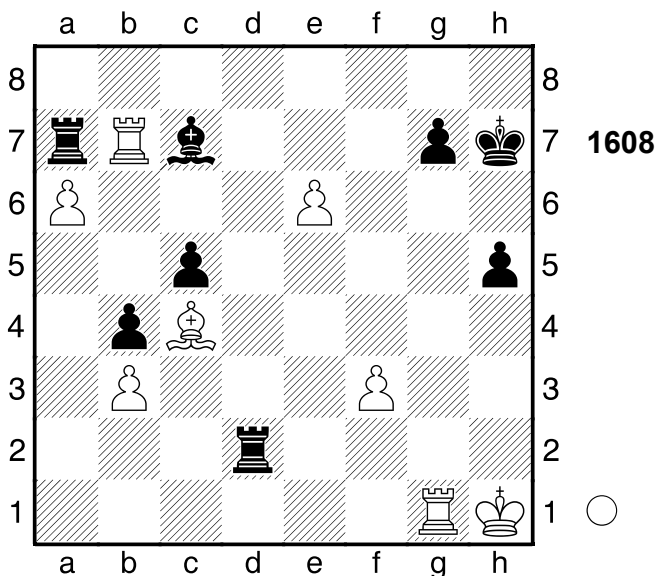

1.Txg7+!! das krönende Opfer.

1...Kxg7 2.Txa7
 [2.Txa7 Td1+ 3.Kg2 Td2+ 4.Kf1
 Kf6 5.Txc7 Td8 6.e7 Te8 7.a7 h4
 8.Lb5 Txe7 9.Ld7 Txd7 10.Txd7
 Ke6 11.Td2 Kf7 12.a8D Kg6
 13.Dc6+ Kg5 14.Kf2 h3 15.Td5+
 Kh4 16.Df6#]
1-0

1609
 □ **Player A**
 ■ **Player B**
 Hastings 1973
 [Houdini 2.0c Pro x64 (10s)]

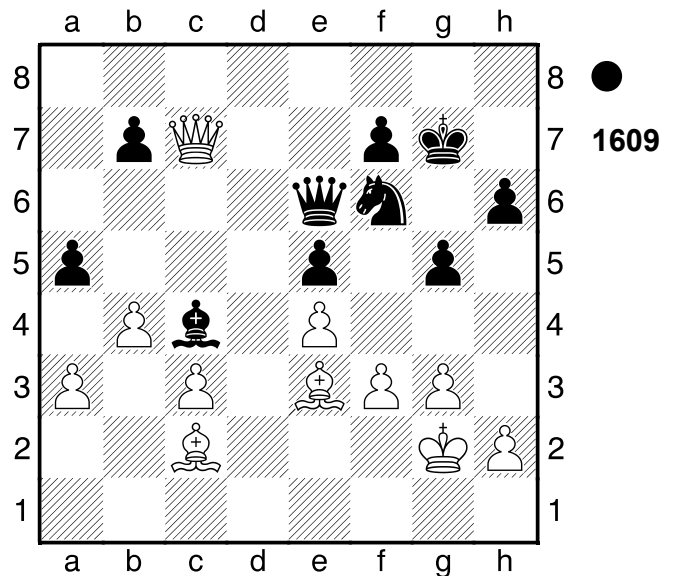

1...Dh3+!! Hinlenkung: h3 **2.Kh1**
 [2.Kxh3 Lf1# Mattangriff
 Hinlenkung]
2...Df1+ 3.Lg1 Dxf3#
0-1

1610
 □ **Player A**
 ■ **Player B**
 Partievariante 1971
 [Houdini 2.0c Pro x64 (10s)]

(Diagramm 1610)

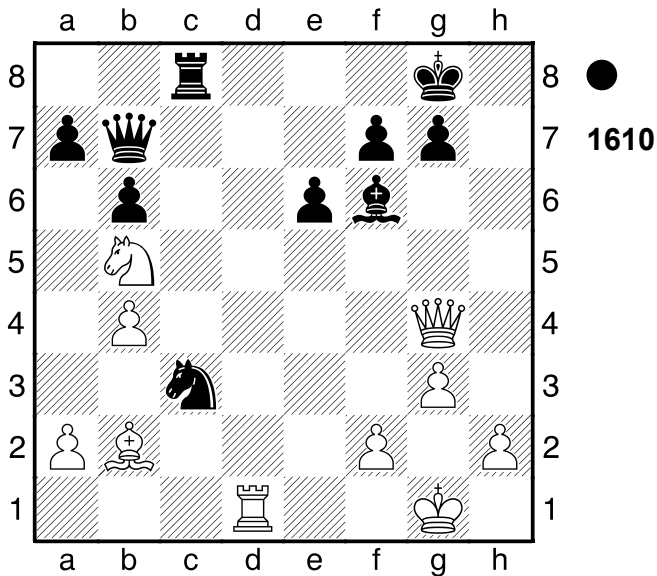

1...Sxd1
 [1...Sxb5?? führt in eine lange
 Mattsequenz 2.Lxf6 Dh1+ 3.Kxh1
 g5 4.Dh3 Sc3 5.Dh8#]
2.Lxf6 Dh1+!! elegant forcierte
 Entscheidung **3.Kxh1 Sxf2+ 4.Kg1**
Sxg4
 [4...Sxg4 5.Lg5 a6+-]
0-1

1611
 □ **Player A**
 ■ **Player B**
 Prag 1937
 [Houdini 2.0c Pro x64 (10s)]

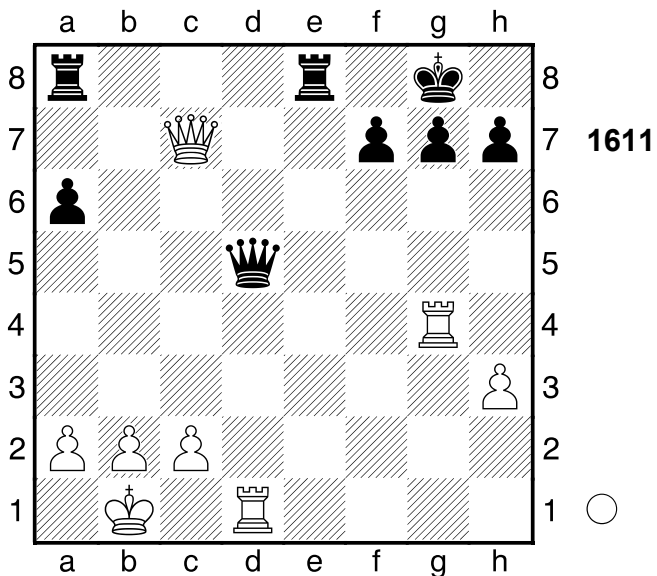

1.Txg7+!! Hinlenkung: g5.
 [1.Txd5?? 2 ist Matt in Te1+ 2.Td1
 Txd1#]
1...Kxg7 2.Dg3+ Kh8
 [2...Kf8 hilft auch nicht mehr 3.Txd5
 Te6 4.Td7+-]
3.Txd5
 [3.Txd5 Te6 4.c4+-]
1-0

1612
 □ **Player A**
 ■ **Player B**
 Goeteborg 1955
 [Houdini 2.0c Pro x64 (10s)]

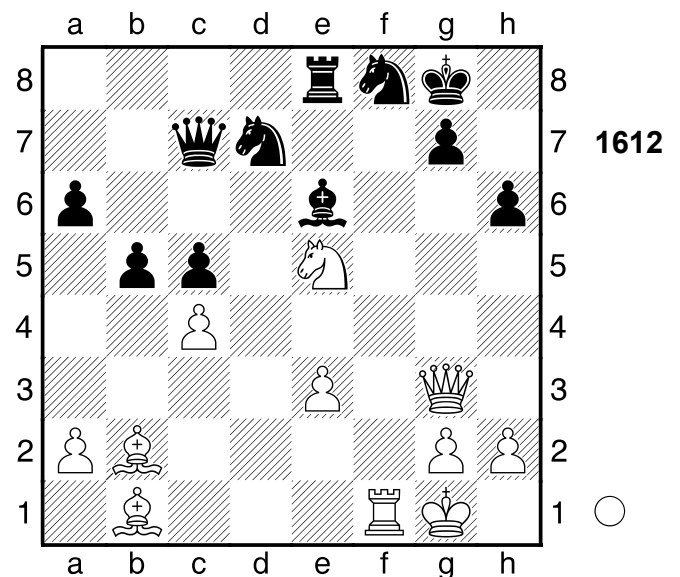

1.Dxg7+!! Ablenkung: f8 **1...Kxg7**
2.Sxd7+ Kg8 3.Sf6+ Kf7 4.Sd5+
Kg8 5.Sxc7
 [5.Sxc7 Td8 6.Txf8+ Txf8
 7.Sxe6+-]
1-0

1613

□ Player A

■ Player B

Handikapspiel

[Houdini 2.0c Pro x64 (10s)]

1972

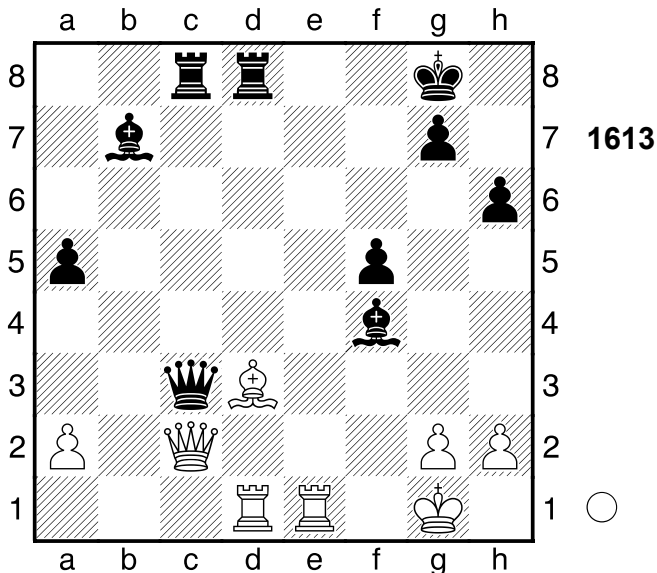

1.Lc4+!! Räumung: d3 **1...Txc4**
 [1...Dxc4 2.Txd8+ Txd8 (2...Kf7
 3.Dxf5# Mattangriff Hinlenkung;
 2...Kh7 3.Dxf5+ Mattangriff) 3.Dxc4+
 Überlastung Ablenkung
 Doppelangriff]
 [1...Txc4 2.Txd8+ Mattangriff
 Räumung]

2.Txd8+ Kf7
 [2...Kh7 holt die Kuh nicht vom Eis
 3.Dxf5+ g6 4.Te7+ Dg7 5.Txg7+
 Kxg7 6.Df8+ Kh7 7.De7#]

3.Dxf5+
 [3.Dxf5+ Df6 4.Te7+ Kxe7
 5.Dd7#]

1-0

1614

□ Player A

■ Player B

Birmingham

[Houdini 2.0c Pro x64 (10s)]

1977

(Diagramm 1614)

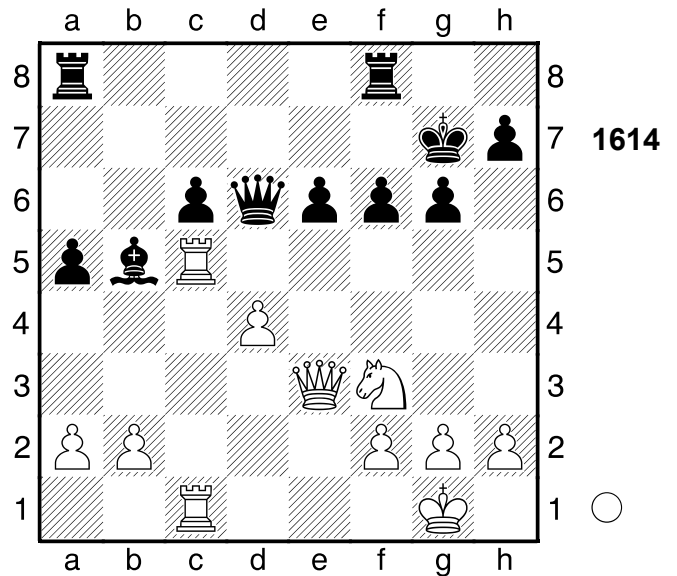

1.a4! Hinlenkung: a4 **1...Lxa4**
 [1...Lxa4 2.Da3 Hinlenkung]
 [Δ1...-- 2.axb5 Materialgewinn]
2.Da3 Lb5 3.Txb5! Hinlenkung: b5
3...Dxa3

[3...cxb5 4.Dc5 Hinlenkung
 Doppelangriff (4.Dxd6
 Abzugsangriff)]

4.Tb7+
 [4.Tb7+ Tf7 5.Txf7+ (5.bxa3?
 ist einladend aus, doch Txb7 6.Kf1
 Tc8-+) 5...Kxf7 6.bxa3+-]
 [4.bxa3?? zu gefräßig cxb5 5.Kf1
 Tfc8-+]

1-0

1615

□ Player A

■ Player B

Moskau

[Houdini 2.0c Pro x64 (10s)]

1971

(Diagramm 1615)

1.Lh5+ Schwarz steht im Doppelschach
1...Kxh5 2.Sg7+ Kh6 3.Sf5+ Kh5
4.Sg7+
1/2-1/2

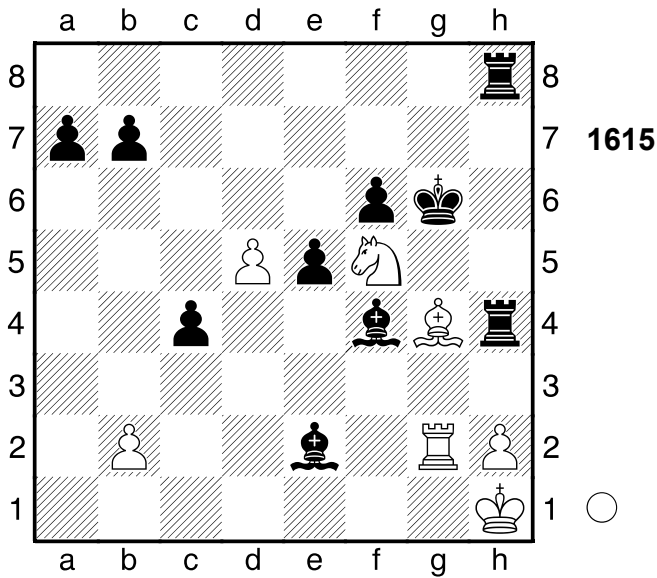

1616
 □ Player A
 ■ Player B
 [Houdini 2.0c Pro x64 (10s)]

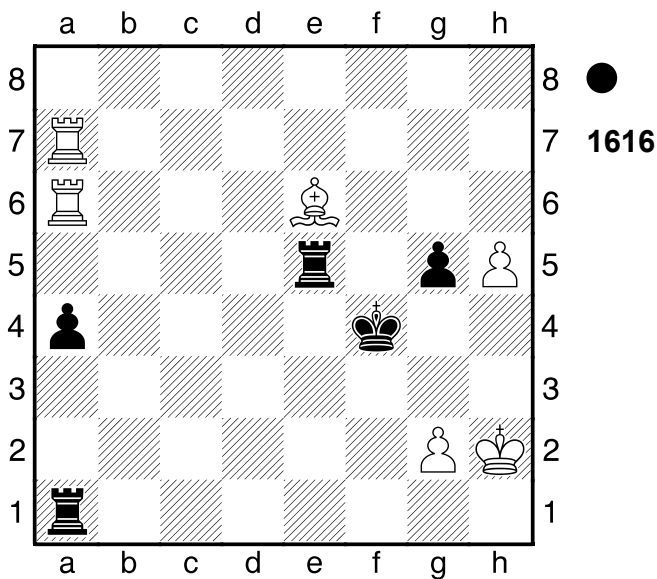

1...Th1+!? Mattangriff **2.Kxh1**
 [2.Kxh1 Kg3 Mattangriff]
2...Kg3
 [2...Kg3 3.Tf7 Te1+ 4.Tf1 Txf1#]
0-1

1617
 □ Player A
 ■ Player B
 USA
 [Houdini 2.0c Pro x64 (10s)] 1958

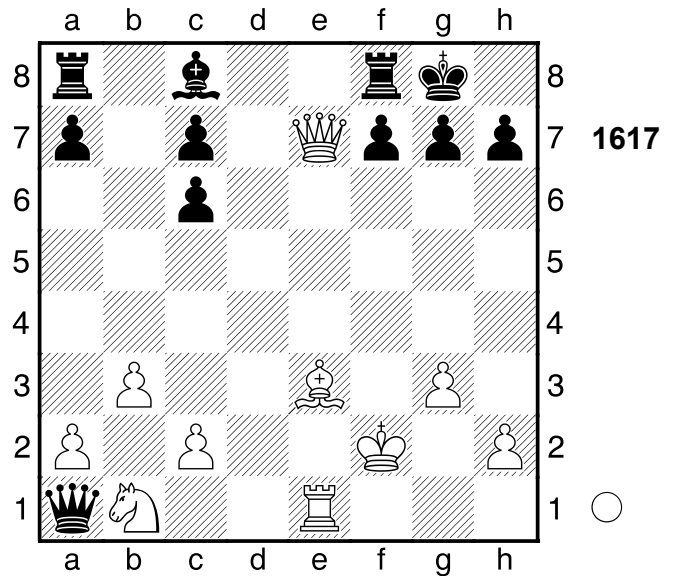

1.Dxf8+!! Räumung: e3 **1...Kxf8**
 [1...Kxf8 2.Lc5+ Mattangriff Räumung]
2.Lc5+ Kg8 3.Te8#
1-0

1618
 □ Player A
 ■ Player B
 Lettland
 [Houdini 2.0c Pro x64 (10s)] 1949

(Diagramm 1618)

1.Dh5+ Ke7 2.Dxf5!? Ablenkung: f6
2...Dxc3??
 [2...exf5 3.Sxd5+ Ablenkung]
 [Δ2...-- 3.Dxe6+ Materialgewinn]
3.Dxe6+- Kd8 4.Dg8+ Kd7 5.Df7+
 [Δ5.Dxh7+ und nichts geht mehr Kc6
 6.Dxc7+ Kxc7 7.Sxd5+ Kc6
 8.Sxc3+-]
5...Kc8 6.Dxc7+! das hatte er übersehen **6...Kxc7 7.Sxd5+**

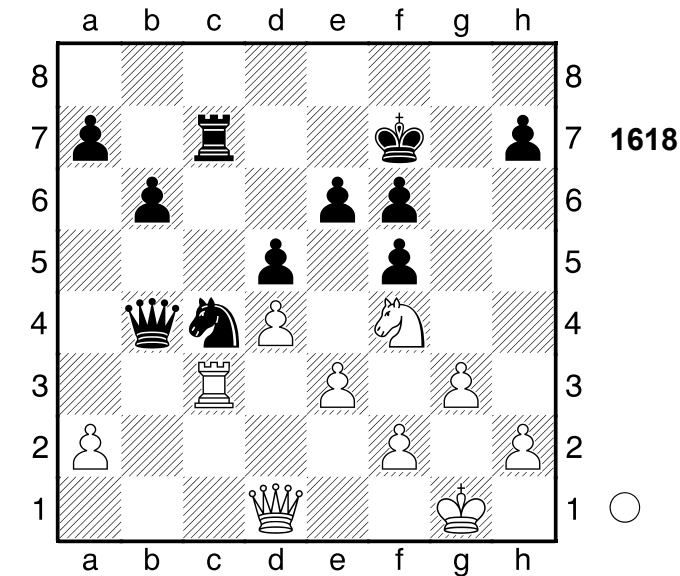

[7.Sxd5+ Kc6 8.Sxc3+-]
1-0

1619

□ Player A
■ Player B

Polanica

[Houdini 2.0c Pro x64 (10s)]

1968

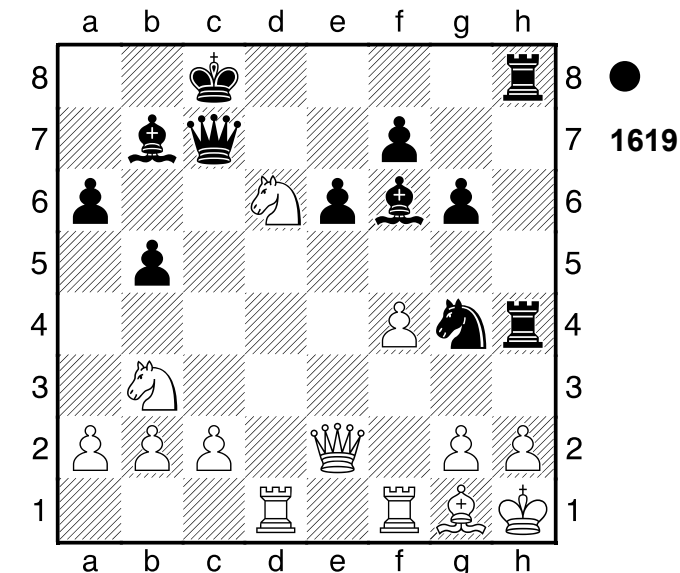

1...Dxd6 2.Txd6 Sxh2 3.Lxh2 Txh2+
4.Kg1 Lh4!! Mattdrohung 5.Td8+
[Δ5.-- Th1+ Mattdrohung]
5...Lxd8 6.Sd4 Lb6 7.c3 Txg2+
[⊔7...Lc7!? 8.Tf3 T8h4-+]
8.Dxg2⚡ Lxg2 9.Kxg2 Lxd4 10.cxd4

Kd7
0-1

1620

□ Player A

■ Player B

Kecskemet

[Houdini 2.0c Pro x64 (10s)]

1977

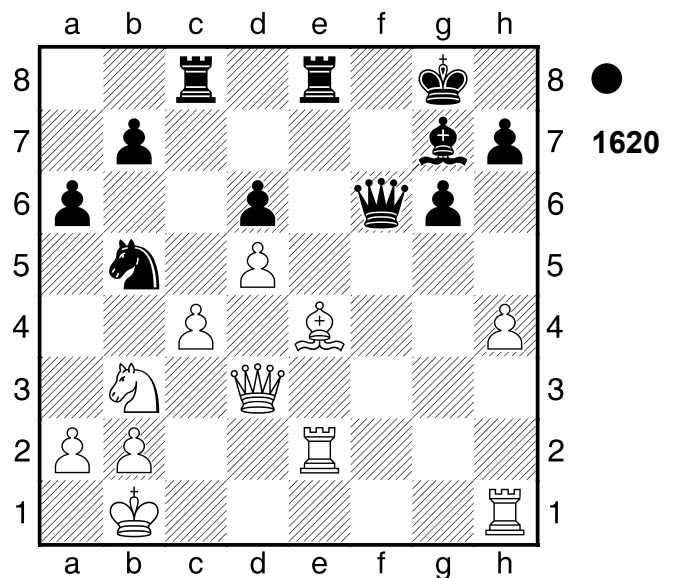

1...Txc4!! Ablenkung: b2. 2.Dxc4

[2.Dxc4 Dxb2+ Ablenkung]

[Δ2.-- Tcxe4 Drohung 3.Dxe4

(3.Txe4 Dxb2# Mattdrohung) 3...Txe4

4.Txe4 Dxb2# Mattdrohung]

2...Dxb2+!! Die Krönung 3.Txb2 Sa3+

4.Ka1

[4.Kc1 Lxb2+ 5.Kxb2 Sxc4+ 6.Kc1

Txe4-+]

4...Lxb2+

[⊔4...Sxc4!? ist genauer 5.Kb1

Sxb2 6.Lf3-+]

5.Kxb2 Sxc4+ 6.Kc3 Txe4

0-1

1621

□ Player A
 ■ Player B

Simultan

[Houdini 2.0c Pro x64 (10s)]

1914

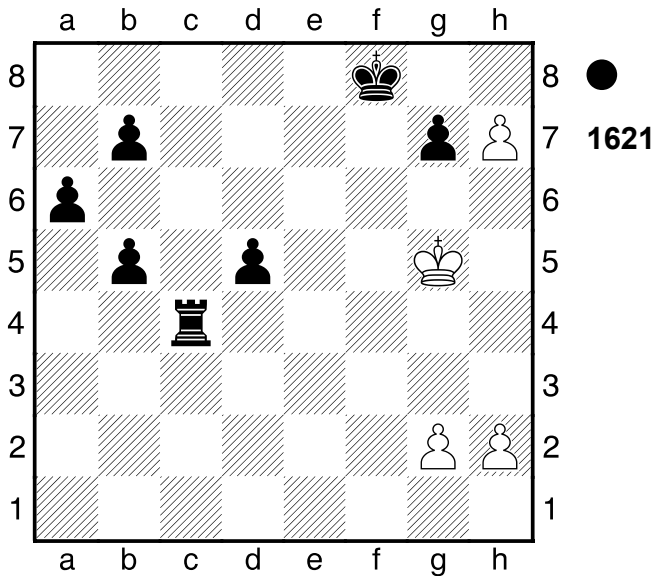

1...Th4! kräftig gespielt 2.Kxh4
 [2.Kxh4 g5+ 3.Kg3 (3.Kg4 Kg7
 Kombination; 3.Kxg5 Kg7
 Kombination; 3.Kh3 Kg7
 Kombination; 3.Kh5 Kg7
 Kombination) 3...Kg7 Kombination]
 [Δ2.-- Txx7 Materialgewinn]

2...g5+! glänzend gespielt
 [2...g5+ 3.Kxg5 Kg7-+]

0-1

1622

□ Player A
 ■ Player B

Berlin

[Houdini 2.0c Pro x64 (10s)]

1930

(Diagramm 1622)

1.Tf5! schön gesehen 1...Kxf5
 [1...Kxf5 2.g4+ Freibauer]
 [Δ1...-- 2.Txf2 Materialgewinn]
 2.g4+! ein Tiefschlag 2...Kxg4 3.Kg2
 [3.Kg2 Kf5 4.Kxf2 Ke4 5.Ke2 Kd4

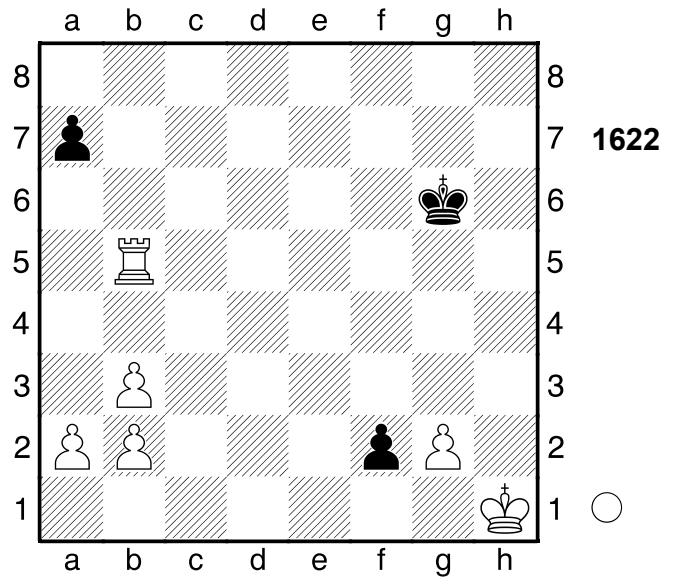

6.b4 Ke4 7.Kd2 Kd4 8.b3 Ke4
 9.Kc3 Kd5 10.b5 Ke5 11.Kb4 Kd6
 12.Ka5 Kc7 13.Ka6 Kc8 14.Kxa7
 Kd7 15.b4 Ke6 16.b6 Ke5 17.b5
 Kf4 18.b7 Kf3 19.b8D Kg4 20.De5
 Kf3 21.b6 Kf2 22.b7 Kf3 23.b8D
 Kf2 24.Da8 Kf1 25.Df3+ Kg1
 26.Deg3#]

1-0

1623

□ Player A
 ■ Player B

Subotica

[Houdini 2.0c Pro x64 (10s)]

1976

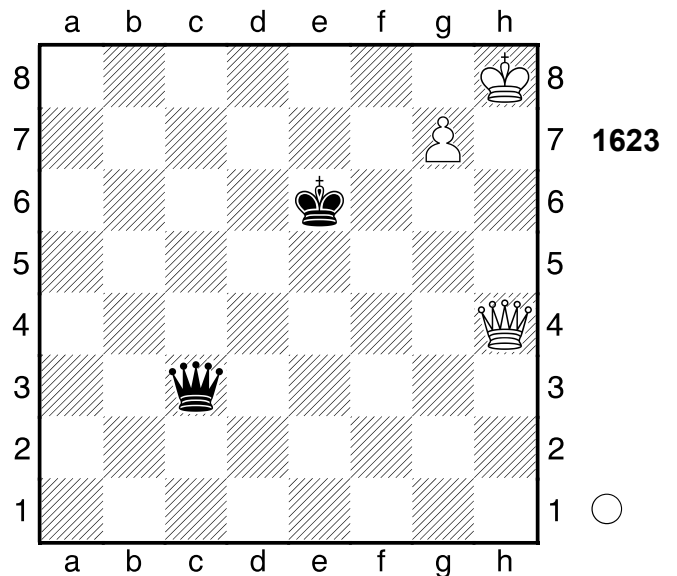

1.Dc4+!! das entscheidende Opfer

1...Dxc4 2.g8D+

[2.g8D+ Ke5 3.Dxc4 Kd6 4.Db5
Ke7 5.Kg7 Ke6 6.Dc5 Kd7 7.Kf6
Kd8 8.Ke6 Ke8 9.De7#]

1-0

1624

□ **Player A**

■ **Player B**

Fernpartie

[Houdini 2.0c Pro x64 (10s)]

1949

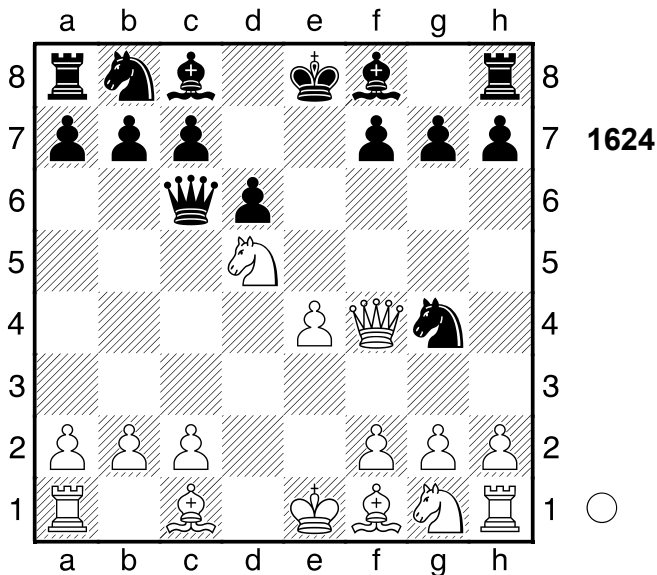

1.Lb5!! Ablenkung: f7 **1...Dxb5**

[1...Dxb5 2.Sxc7+ Ablenkung]
[Δ1...-- 2.Lxc6+ Materialgewinn]

2.Sxc7+

[2.Sxc7+ Kd8 3.Sxb5+-]

1-0

1625

□ **Player A**

■ **Player B**

USA

[Houdini 2.0c Pro x64 (10s)]

1926

(Diagramm 1625)

1.Dxh7+!! Mattangriff **1...Kxh7**

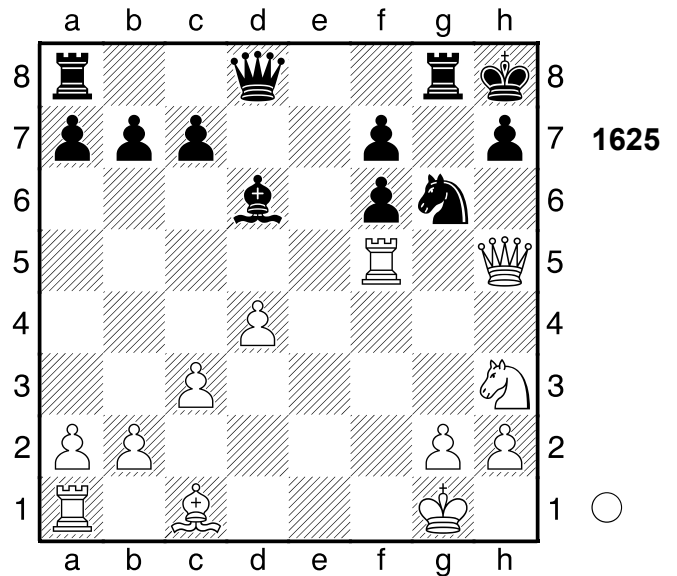

[1...Kxh7 2.Th5+ Mattangriff]

2.Th5+ Kg7 3.Lh6+ Kh7

[3...Kh8 nützt auch nichts mehr
4.Lf8#]

4.Lf8#

1-0

1626

□ **Player A**

■ **Player B**

Reggio Emilia

[Houdini 2.0c Pro x64 (10s)]

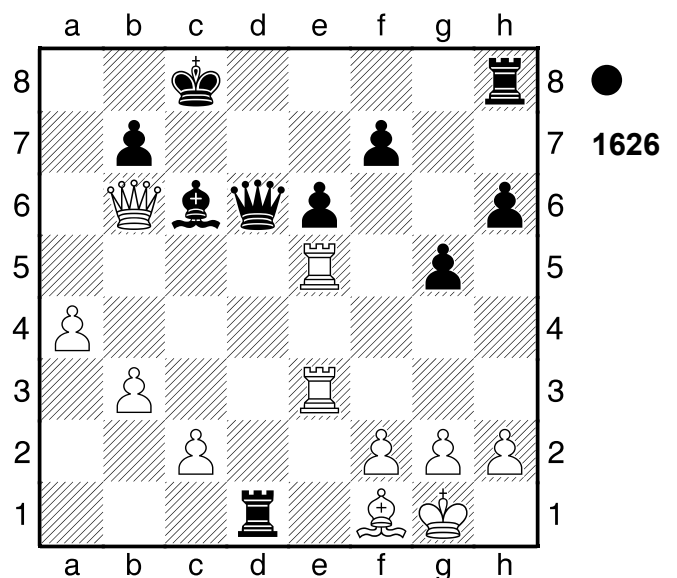

1...Txf1+! ist die überraschende

Widerlegung **2.Kxf1 Lxg2+!**

Abzugsangriff: c6, d6-b6.

[2...Lxg2+ 3.Kxg2 Dxb6 4.Tc3+ Kb8-+]

0-1

1627

□ Player A

■ Player B

Reggio Emilia

[Houdini 2.0c Pro x64 (10s)]

1959

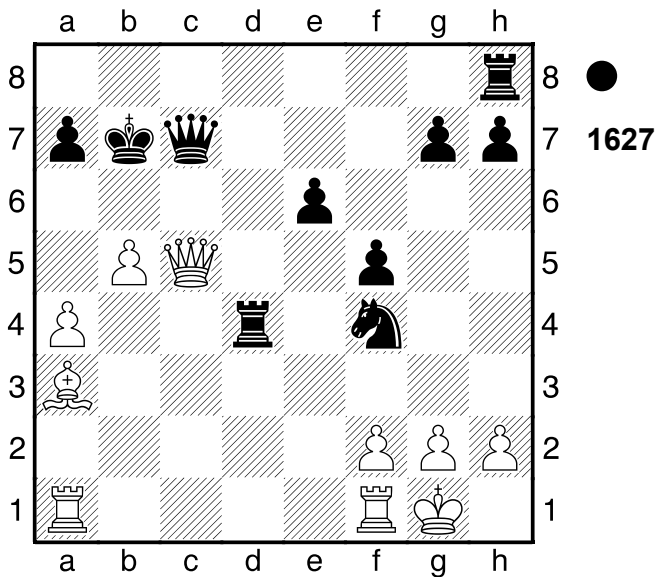

1...Se2+ 2.Kh1 Dxh2+!! Hinlenkung: h2 3.Kxh2

[3.Kxh2 Th4# Mattangriff Hinlenkung]

3...Th4#

0-1

1628

□ Player A

■ Player B

Polen

[Houdini 2.0c Pro x64 (10s)]

1955

(Diagramm 1628)

1.Dg7+!! Fesselung: g6 1...Kxg7

[1...Kxg7 2.Sf5+ Mattangriff Fesselung]

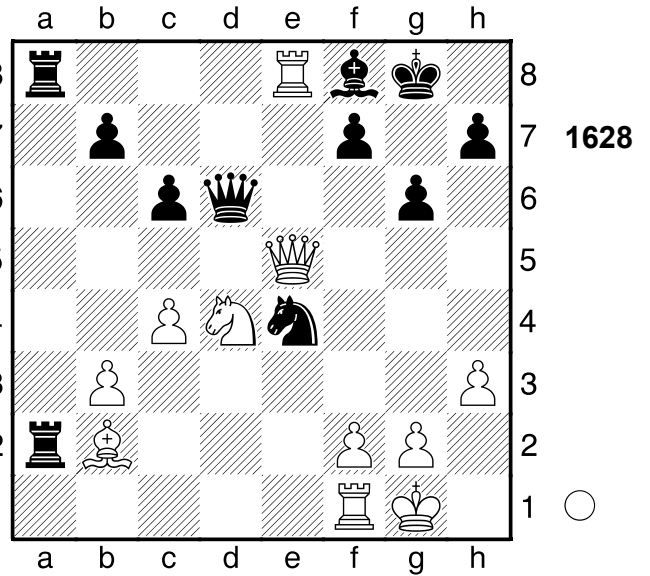

2.Sf5+ Kg8 3.Sh6#

1-0

1629

□ Player A

■ Player B

Moskau

[Houdini 2.0c Pro x64 (10s)]

1973

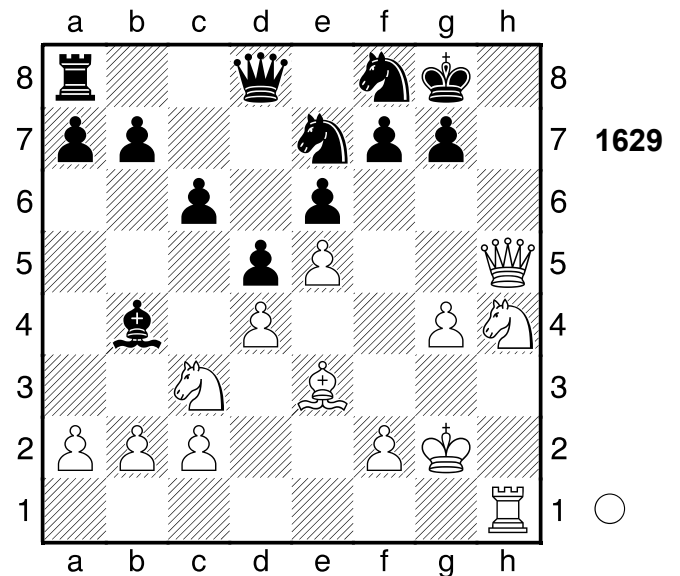

1.Dh8+!! Räumung: h4 1...Kxh8

[1...Kxh8 2.Sg6+ Mattangriff Räumung Fesselung]

2.Sg6+ Kg8 3.Th8#

1-0

1630

□ Player A
 ■ Player B

Bad Lauterberg

[Houdini 2.0c Pro x64 (10s)]

1977

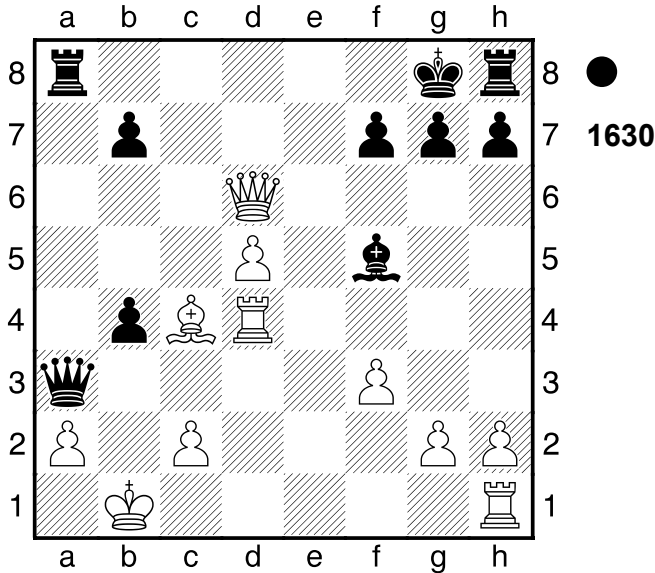

1...Lxc2+! ist die schöne Entscheidung.
 2.Kxc2 b3+! Abzugsangriff: b4, a3-d6.
 [2...b3+ 3.Lxb3 Dxd6-+]
 0-1

1631

□ Player A
 ■ Player B

Amsterdam

[Houdini 2.0c Pro x64 (10s)]

1925

(Diagramm 1631)

1.Dd8+ Kg7 2.Dxf6+! nun hat Weiß die besseren Möglichkeiten 2...Kxf6
 3.Sxe4+
 [3...Sxe4+ Ke6 4.Sxc5+ bxc5
 5.Kf1±]
 1-0

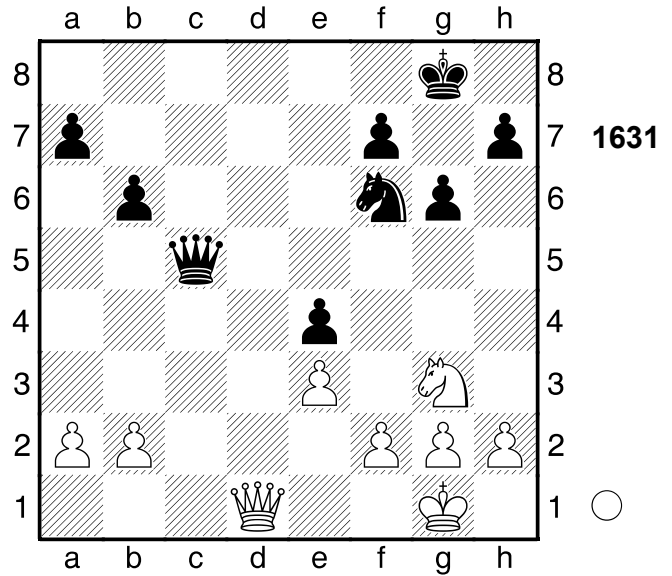

1632

□ Player A
 ■ Player B

Wien

[Houdini 2.0c Pro x64 (10s)]

1882

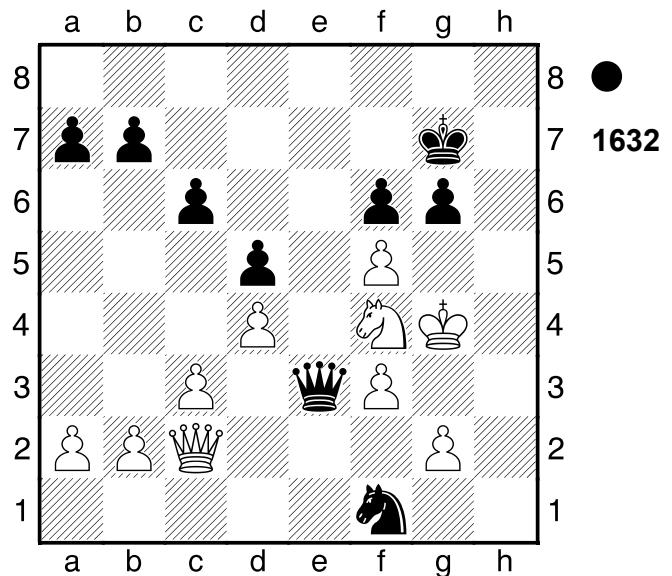

1...Dxf4+! macht alles klar 2.Kxf4 g5+
 3.Kg4 Se3+
 [3...Se3+ 4.Kg3 Sxc2-+]
 0-1

1633

□ Player A
 ■ Player B

Donezk

[Houdini 2.0c Pro x64 (10s)]

1931

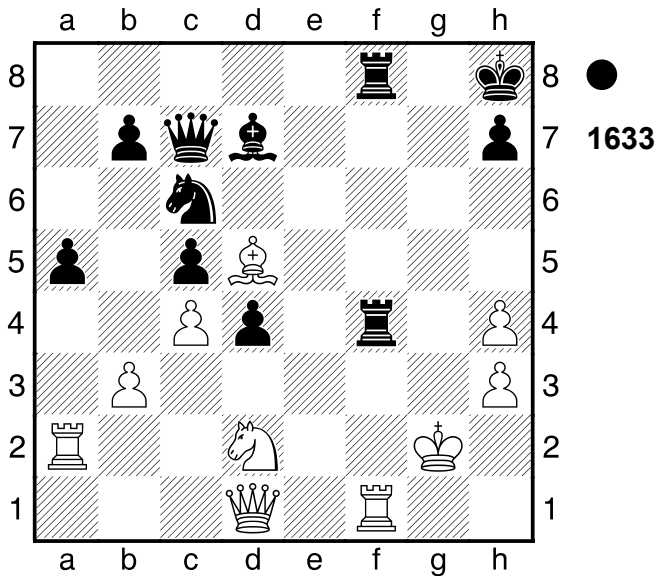

- 1...Lxh3+!** Hinlenkung: g5 **2.Kxh3**
Txh4+!! Hinlenkung: g5 **3.Kxh4**
 [3.Kxh4 Dh2+ Mattangriff Räumung
 Hinlenkung]
3...Dh2+ 4.Kg5
 [4.Kg4 ändert nichts mehr Se5+
 5.Kg5 h6#]
4...h6+ 5.Kg4
 [5.Kg6 hilft allerdings auch nicht
 Se5#]
5...Se5#
0-1

1634

□ Player A
 ■ Player B

Basel

[Houdini 2.0c Pro x64 (10s)]

1959

(Diagramm 1634)

- 1...d4 2.Se4**
 [2.Kb1 die letzte Gegenchance Lxf3
 3.gxf3 dxc3 4.Td3 cxb2 5.Dd2-+]

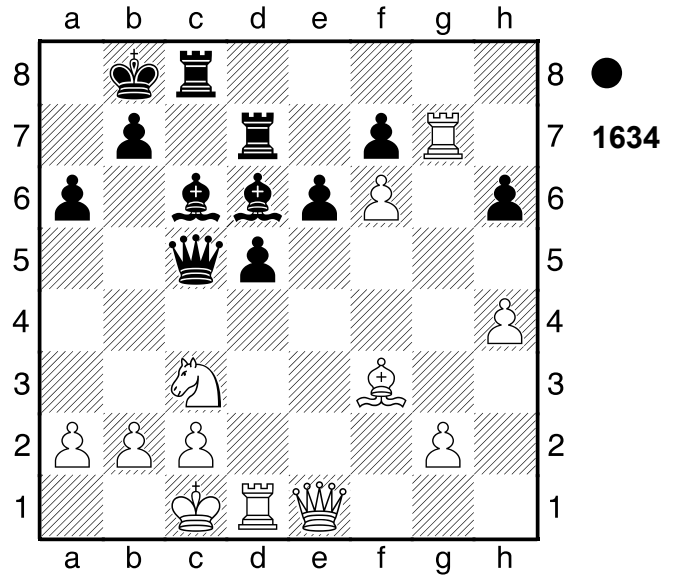

- 2...Dxc2+!!** Fesselung: e1. **3.Kxc2**
 [3.Kxc2 Lxe4+ Mattangriff
 Fesselung]
3...Lxe4+ 4.Kb3 Lc2#
0-1

1635

□ Player A
 ■ Player B

Olympiade

[Houdini 2.0c Pro x64 (10s)]

1970

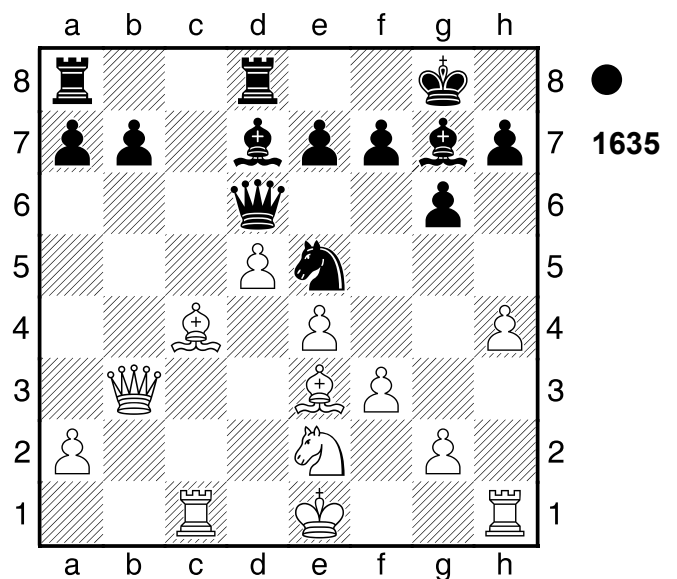

- 1...b5!** hält den Vorteil fest
 [1...Sxc4?! ist minderwertig 2.Txc4
 e6 3.Kf2̄]
2.Ld3?? führt zu weiteren Sorgen

[2.Lxb5 Lxb5 3.Dxb5 Tab8
Kombination]
[Δ2.-- bxc4 Materialgewinn]
**2...Db4+!!-+ Hinlenkung: b4 3.Dxb4
Sxd3+**
[3...Sxd3+ 4.Kd2 Sxb4-+]
0-1

1636

□ Player A

■ Player B

Shdanow

1979

[Houdini 2.0c Pro x64 (10s)]

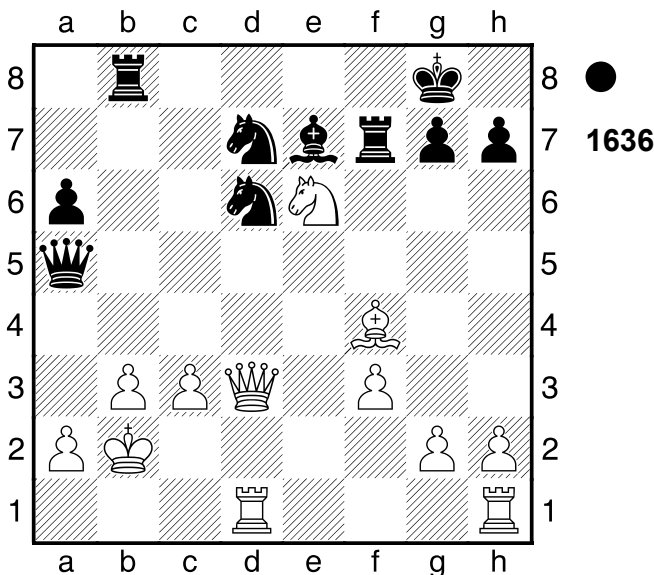

1...Da3+ 2.Kb1

[2.Ka1 verlängert das Leiden Txb3
3.Lc1-+]

**2...Txb3+ 3.axb3 Dxb3+ 4.Ka1 Sc4
5.Td2 Sxd2**

[5...Tf5 6.Lc7 Sxd2 7.Dxd2

A) ≤7...Dxe6 8.Te1 Df6 9.Te3-+
(9.Dxd7 wird zu guter Letzt Matt
Dxc3+ 10.Kb1 Db3+ 11.Ka1
Lf6+ 12.Te5 Txe5 13.Dd8+ Te8+
14.Le5 Lxe5+ 15.Dd4 Lxd4#);

B) 7...Sb6 8.Lxb6

B1) 8...Dxe6?! verbietet sich,
da 9.Da2 Td5 10.Tb1=
(10.Dxa6?? der kann natürlich
nicht genommen werden Dc6
11.Tc1 Ld8-+);

B2) 8...Dxb6-+]

6.Dxd2

[6.Lxd2 hätte noch versucht werden
können Sb6 7.De4-+]

6...Dxe6

[6...Dxe6 7.Le3 Se5-+]

0-1

1637

□ Player A

■ Player B

Karlsbad

1929

[Houdini 2.0c Pro x64 (10s)]

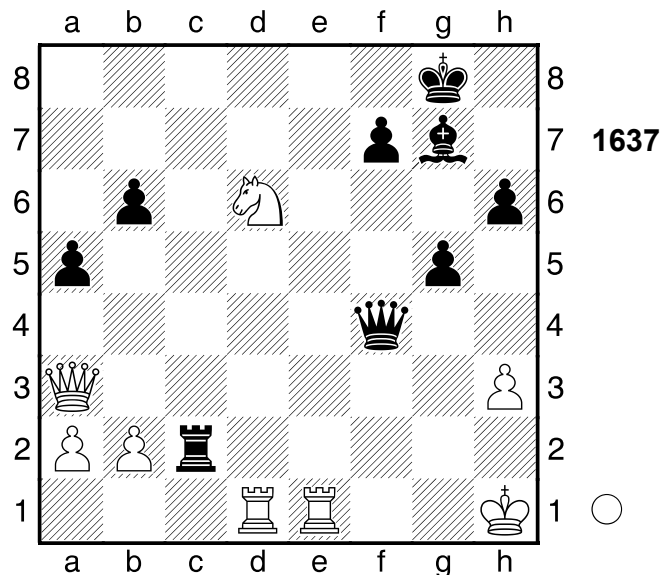

1.Te8+ Lf8 2.Txf8+! Räumung: d6

2...Kxf8

[2...Kh7 hilft auch nicht mehr
3.Txf7+ Dxf7 4.Sxf7 Tc5 5.Dd3+
Kg7 6.Tf1 a4 7.Dd4+ Te5 8.Sxe5
Kh7 9.Tf7+ Kh8 10.Dd8#]

3.Sf5+ Kg8

[3...Dd6 ändert den Lauf der Dinge
nicht 4.Dxd6+ Kg8 5.Df8+ Kxf8
6.Td8#]

4.Df8+!! Hinlenkung: f8 **4...Kxf8**

[4...Kxf8 5.Td8# Mattangriff
Hinlenkung]

5.Td8#

1-0

1638

□ Player A
 ■ Player B

Mexiko

[Houdini 2.0c Pro x64 (10s)]

1977

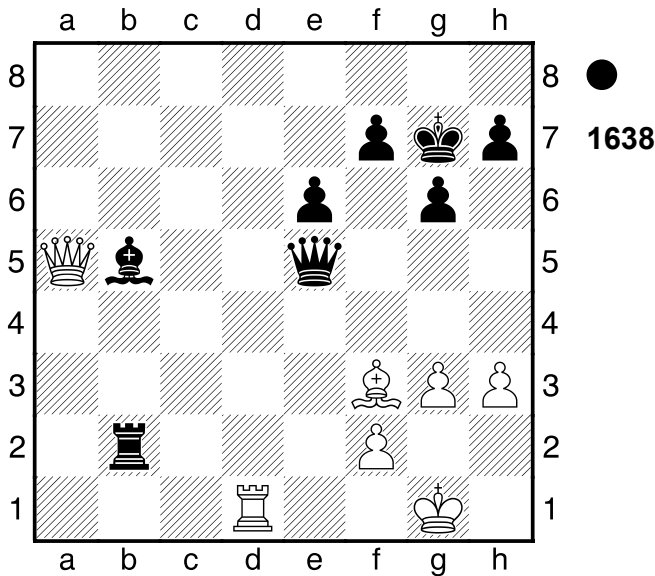

1...Txf2!! Mattdrohung 2.Kxf2

[2.Kxf2 Dc5+

A) 3.Ke1 De3+ Mattangriff;

B) 3.Kg2 Lf1+ 4.Txf1 (4.Kxf1 Dxa5 Abzugsangriff; 4.Kh1 Dxa5 Abzugsangriff; 4.Kh2 Df2+ Mattangriff) 4...Dxa5 Abzugsangriff;

C) 3.Td4 Dxd4+ 4.Ke1 (4.Kg2 Lc4 Kombination) 4...De3+ Hinlenkung Doppelangriff]

[Δ2.-- Dxd3+ Mattdrohung]

2...Dc5+ 3.Td4 Dxd4+

[3...Dxd4+ 4.Kg2 Db2+ 5.Kh1 Lc4-+]

0-1

1639

□ Player A
 ■ Player B

New York

[Houdini 2.0c Pro x64 (10s)]

1924

(Diagramm 1639)

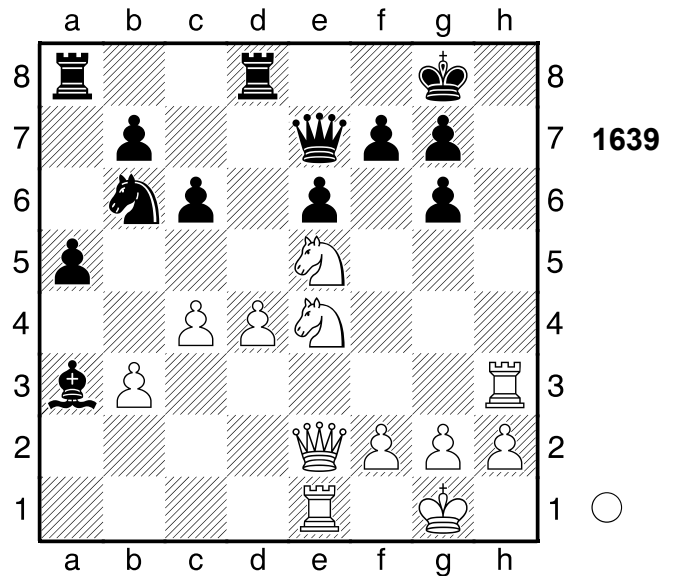

1.Sg5!! Ablenkung: f7 1...Dxg5

[1...Dxg5 2.Th8+ Ablenkung]

[Δ1...-- 2.Sgxf7 Materialgewinn]

2.Th8+!! die Krönung 2...Kxh8

3.Sxf7+

[3.Sxf7+ Kg8 4.Sxg5+-]

1-0

1640

□ Player A
 ■ Player B

Karlsbad

[Houdini 2.0c Pro x64 (10s)]

1898

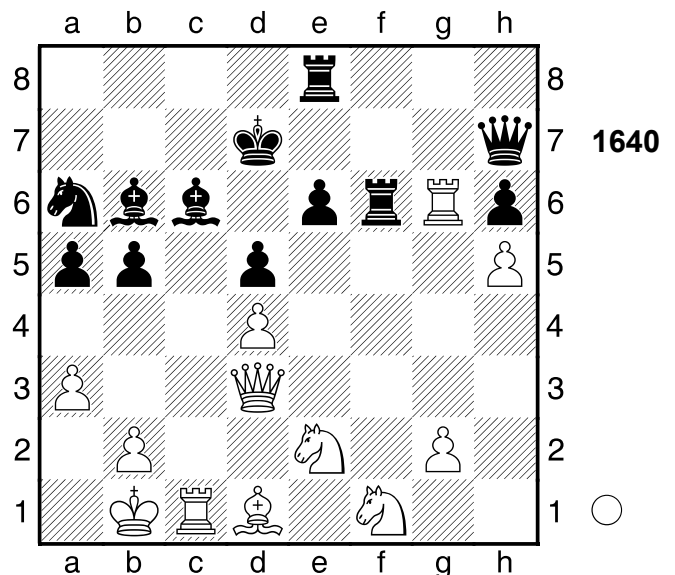

1.Txc6

[Δ1.Dc2 und Schwarz kann direkt

aufgeben Sb8 2.Txf6 Dxc2+ 3.Lxc2
 b4 4.Txh6 Lb5 5.axb4 axb4+-]
1...Kxc6 2.Dxb5+! Hinlenkung: f5
2...Kxb5?? Schwarz hätte sowieso
 bald aufgeben können
 [Δ 2...Kb7 3.Dxe8 Sc7±]
3.La4+!! Hinlenkung: b3 **3...Kxa4**
 [3...Kxa4 4.Sc3+ Mattangriff
 Hinlenkung]
4.Sc3+ Kb3 5.Sd2#
1-0

1641

□ Player A
 ■ Player B

[Houdini 2.0c Pro x64 (10s)]

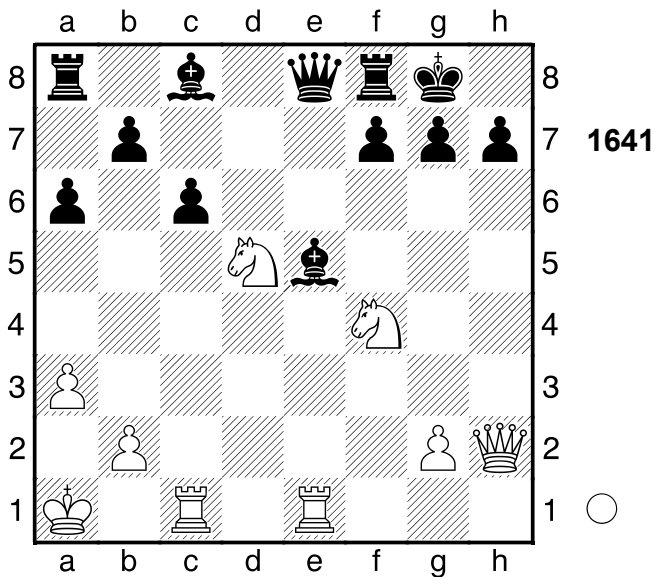

1.Txe5 Dxe5 2.Sg6 Weiß droht Matt
2...Dxh2?? lässt den Gewinn aus
 [Δ 2...hxg6 nur damit konnte man
 noch auf Rettung hoffen 3.Dxe5
 cxd5 4.Dxd5 Tb8=]
3.Sde7#
1-0

1642

□ Player A
 ■ Player B

Italien

1973

[Houdini 2.0c Pro x64 (10s)]

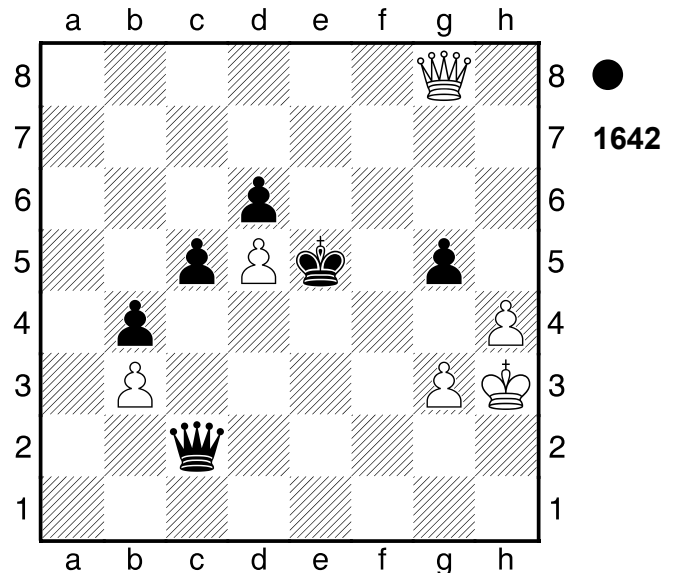

1...g4+ 2.Dxg4 Df5 3.h5 c4 4.h6
Dxg4+ 5.Kxg4 Kf6
 [5...Kf6 6.bxc4 b3+-]
0-1

1643

□ Player A
 ■ Player B

Belgrad

1979

[Houdini 2.0c Pro x64 (10s)]

(Diagramm 1643)

1.Txd4! Hinlenkung: g4 **1...exd4**
 [1...cxd4 2.Txe5+ Mattangriff
 Hinlenkung]
 [1...Txd4 2.Txe5+ Mattangriff
 Hinlenkung]
 [1...exd4 2.Te5+ Mattangriff
 Hinlenkung]
 [Δ 1...-- 2.Txe5# Mattdrohung]
2.Te5+ Kxg4 3.h3#
1-0

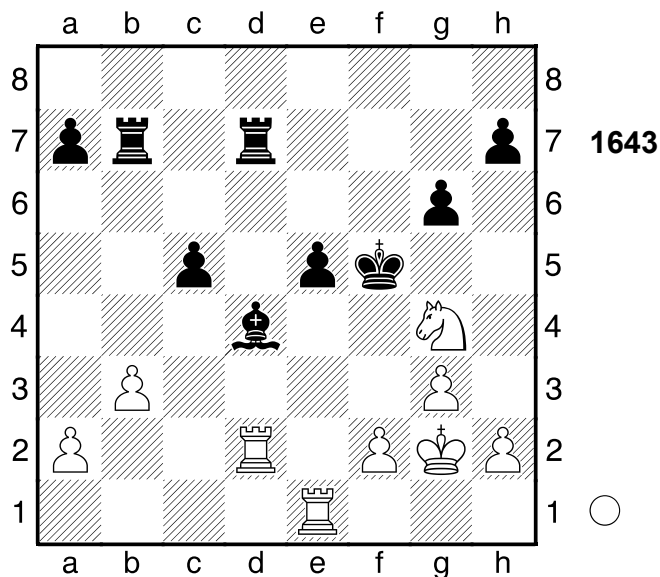

1644

□ Player A
 ■ Player B

Prag

[Houdini 2.0c Pro x64 (10s)]

1968

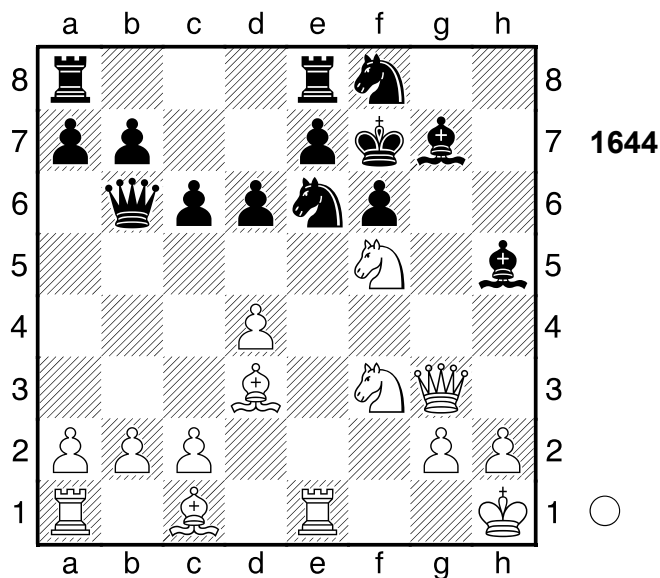

1.Dxg7+!! Mattangriff **1...Sxg7**
 [1...Sxg7 2.Sh6# Mattangriff]
2.Sh6#
1-0

1645

□ Player A
 ■ Player B

Vilnius

[Houdini 2.0c Pro x64 (10s)]

1978

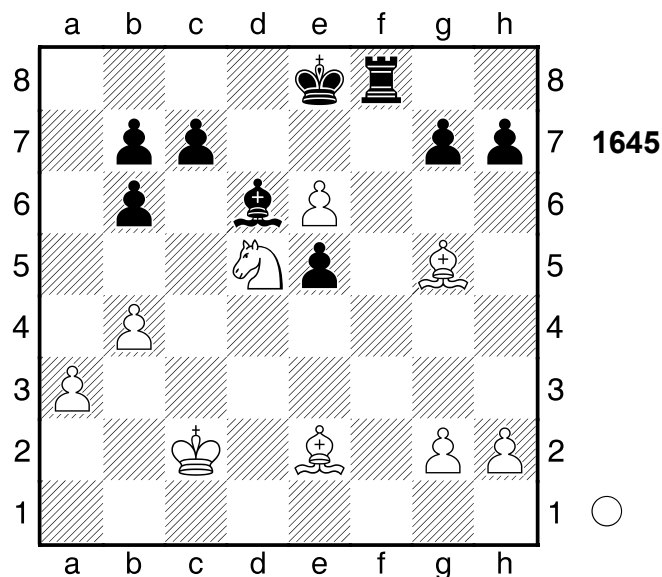

1.Sxc7+! Mattangriff. **1...Lxc7**
 [1...Lxc7 2.Lb5# Mattangriff]
2.Lb5#
1-0

1646

□ Player A
 ■ Player B

RSFSR-Meisterschaft

[Houdini 2.0c Pro x64 (10s)]

1950

(Diagramm 1646)

1.Dg5 g6 2.Se7+ Kg7 3.Td6!!
 Hinlenkung: d6
 [3.Td6 f6 4.Dd2+-]
1-0

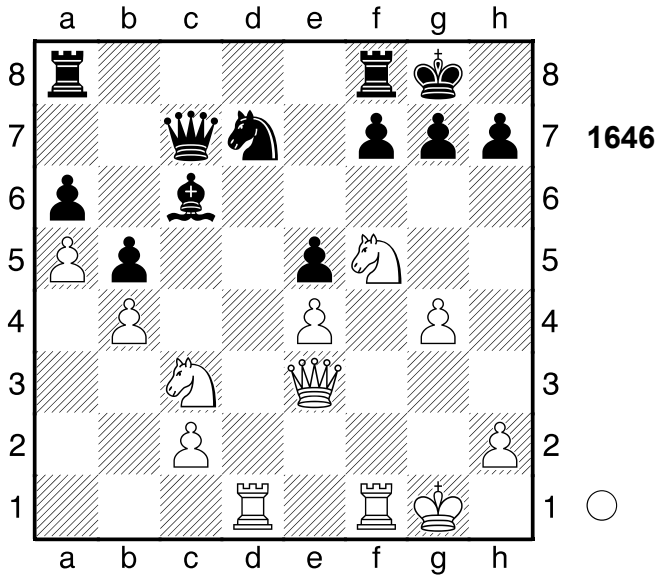

1647

□ Player A
 ■ Player B

[Houdini 2.0c Pro x64 (10s)]

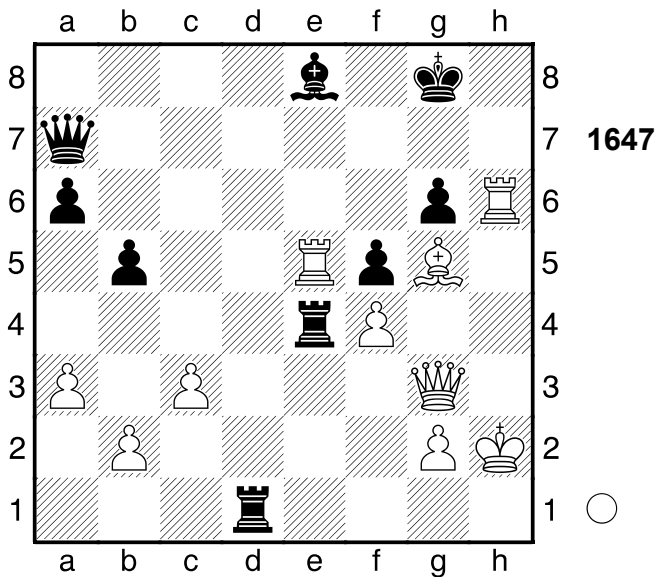

1.Txe8+! kräftig gespielt 1...Txe8
 2.Txg6+ Kf7 3.Tf6+ Kg8 4.Lh4+
 [4.Lh4+ Dg7 5.Tg6+-]
 1-0

1648

□ Player A
 ■ Player B

[Houdini 2.0c Pro x64 (10s)]

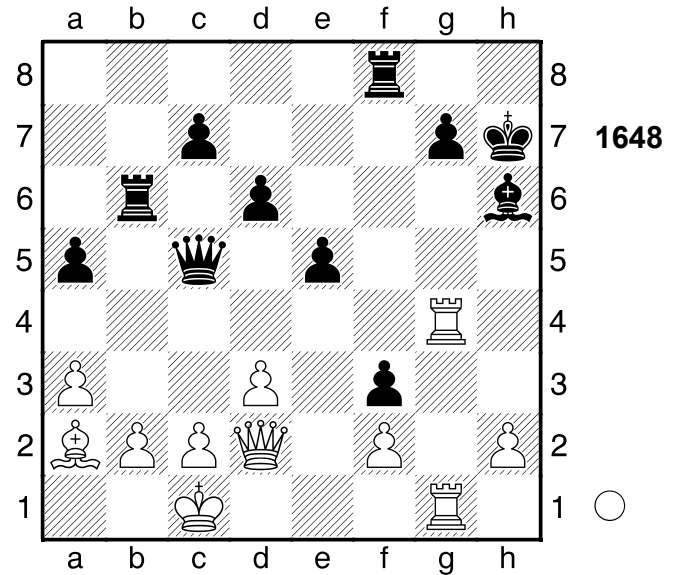

1.Dxh6+!! Hinlenkung: h6 1...gxh6

[1...gxh6 2.Tg7+ Kh8 3.Lg8
 Kombination]

[1...Kxh6 2.Th4# Mattangriff
 Hinlenkung]

2.Tg7+ Kh8 3.Lg8 Txg8

[3...Dxc2+ ändert nichts am
 Ausgang der Partie 4.Kxc2 Tf7
 5.Txf7 Tc6+ 6.Kd2 Tc2+ 7.Kxc2 c6
 8.Th7#]

4.Txg8+ Kh7 5.T1g7#

1-0

1649

□ Player A
 ■ Player B

Cienfuegos

[Houdini 2.0c Pro x64 (10s)]

(Diagramm 1649)

1...Lxf3+! Mattangriff 2.Lxf3

[2.Lxf3 Le5 Mattangriff]

2...Le5

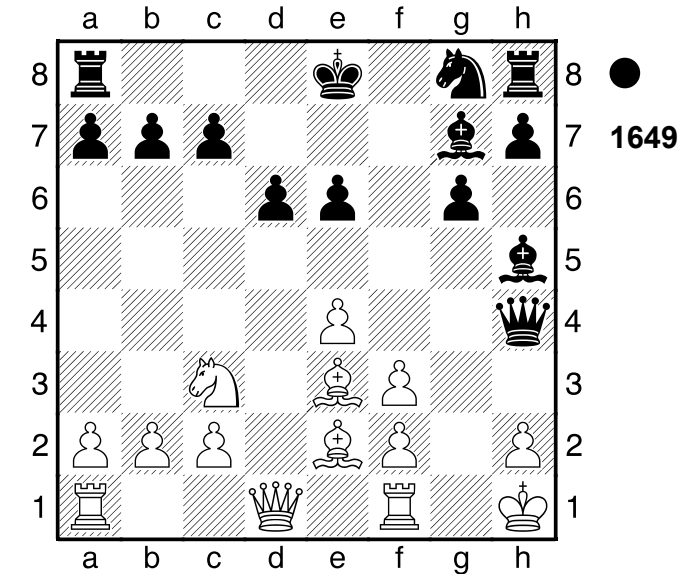

[2...Le5 3.Lf4 Dxf4 4.Lh5 Dxb2#]
0-1

1650

□ Player A
■ Player B
Moskau
[Houdini 2.0c Pro x64 (10s)]

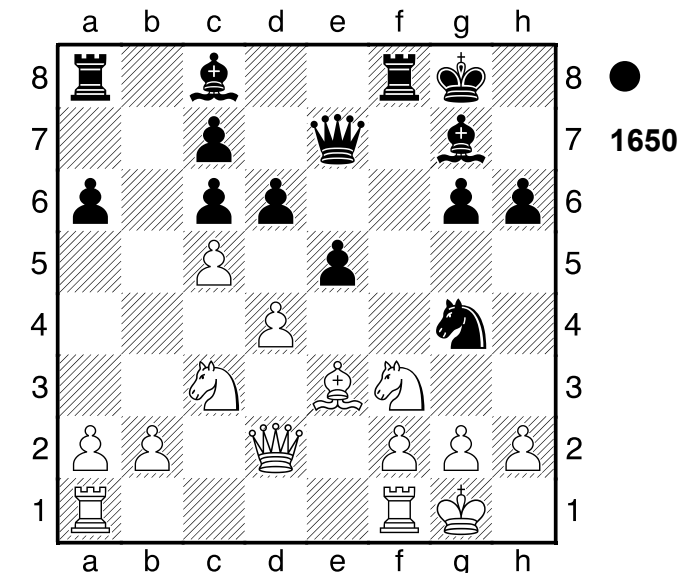

1...Txf3 2.gxf3 Dh4 3.Tfd1
[3.h3 Dxb3 4.fxc4 Dxc4+ 5.Kh1
exd4 6.f3 Dh3+ 7.Dh2 dxe3 8.cxd6
cxd6 9.Dxb3 Lxb3 10.Tg1-+]
3...Sxh2 4.Dc2 Dh3
[4...Dh3 5.De2 Sxf3+ 6.Dxf3 Dxf3
7.Kf1 exd4 8.Txd4 Lxd4 9.Lxd4

Lg4 10.Ke1 Dd3 11.Le5 Te8 12.f3
Txe5+ 13.Se4 Txe4+ 14.Kf2 Dxf3+
15.Kg1 Dg3+ 16.Kh1 Lf3#]
0-1

1651

□ Player A
■ Player B
Mulhouse
[Houdini 2.0c Pro x64 (10s)]
1977

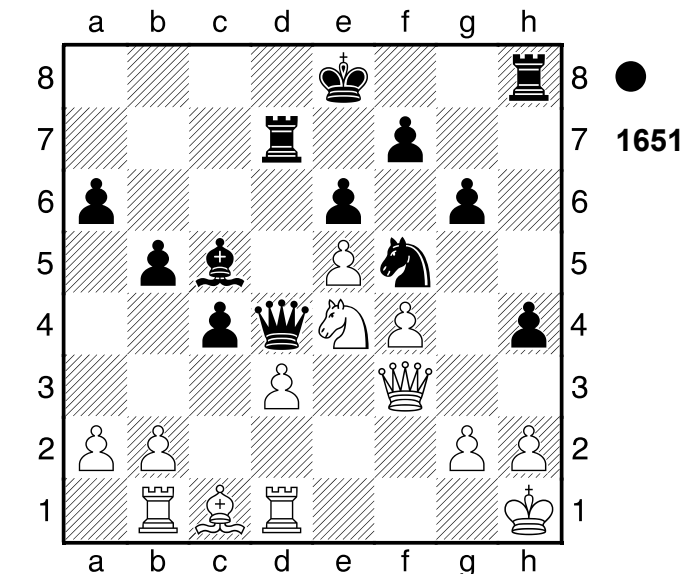

1...Dxe4!! Mattangriff 2.dxe4
[2.dxe4 Sg3+ Mattangriff]
[2.Dxe4 Sg3+ Mattangriff]
[Δ2.-- Sg3+ Mattdrohung]
2...Sg3+! Ablenkung: h5 3.hxg3
[3.hxg3 hxg3+ Mattangriff
Ablenkung]
3...hxg3+
[3...hxg3+ 4.Dh5 Txb5#]
0-1

1652

□ Player A
■ Player B
Fernpartie
[Houdini 2.0c Pro x64 (10s)]
1977

(Diagramm 1652)

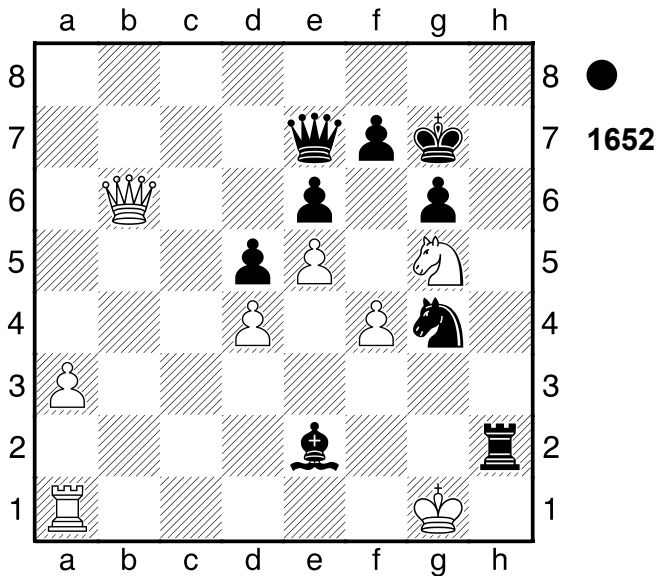

1...Dxg5! Hinlenkung: f1 **2.fxg5**
 [2.fxg5 Lf3 Mattangriff Hinlenkung]
2...Lf3
 [2...Lf3 3.Db2 Th1#]
0-1

1653

□ **Player A**
 ■ **Player B**

Moskau

[Houdini 2.0c Pro x64 (10s)]

1947

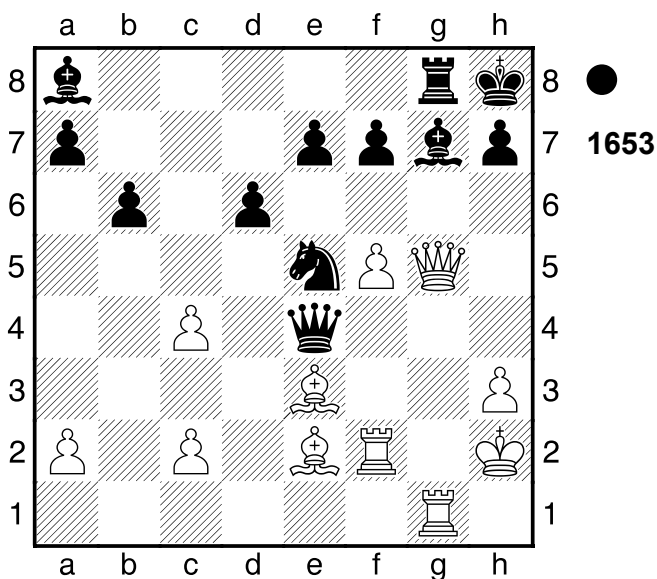

1...Sg4+!! Doppelangriff: g5/g3 **2.hxg4**
 [2.Lxg4 Le5+ Doppelangriff]
 [2.Txg4 Le5+ Hinlenkung]
 [2.Dxg4 Dxe3 Ablenkung]

[2.hxg4 Le5+ Hinlenkung]
2...Le5+
 [2...Le5+ 3.Kh3 Txg5 4.Lxg5
 Dxc2+-]
0-1

1654

□ **Player A**

■ **Player B**

Fernpartie

[Houdini 2.0c Pro x64 (10s)]

1953

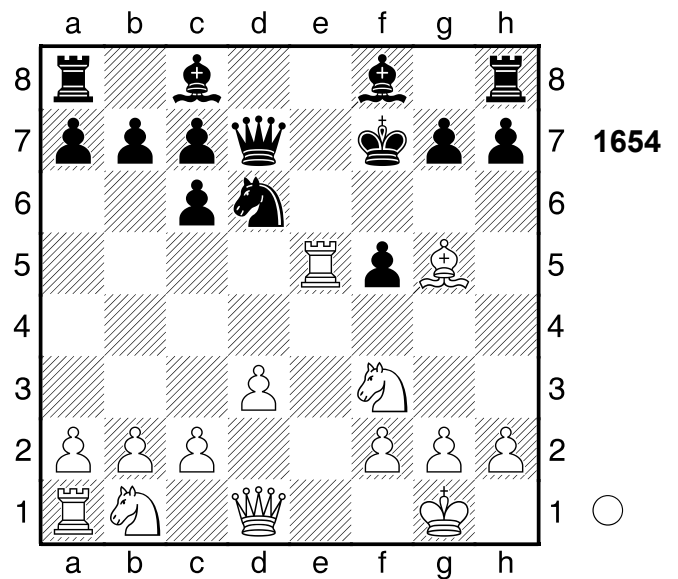

1.Te7+ Lxe7 2.Se5+
 [2.Se5+ Ke6 3.Sxd7 Lxg5 4.Sc5+
 Kf7 5.Dh5+ Kf6 6.Df3±]
1-0

1655

□ **Player A**

■ **Player B**

Leningrad

[Houdini 2.0c Pro x64 (10s)]

1925

(Diagramm 1655)

1.Lxh6! ein Tiefschlag **1...gxh6**
2.Txh6+ Kg7 3.Lb7!! Räumung: e4
 [3.Lb7 Kxh6 4.Lxa6+-]
1-0

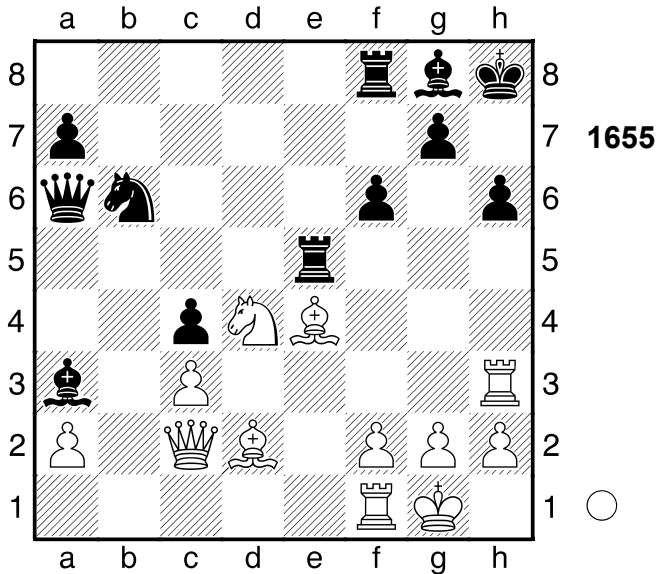

1656
 □ Player A
 ■ Player B
 [Houdini 2.0c Pro x64 (10s)]

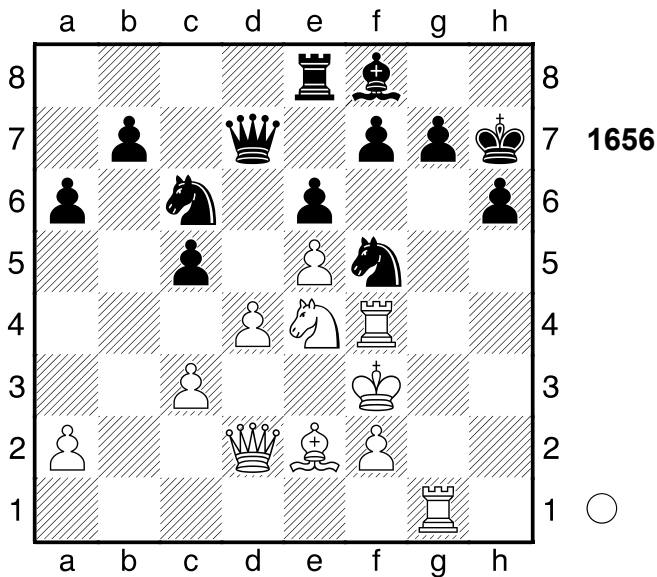

1.Txf5 exf5?? und raufte sich die Haare.
 [1...Sxd4+ 2.cxd4 exf5 3.Dxh6+ Kxh6 4.Th1+ Kg6+-]
2.Dxh6+ Kxh6 3.Th1+ Kg6 4.Kf4 De6
 [4...fxe4 holt die Kuh nicht vom Eis
 5.Lh5+ Kh7 6.Lxf7+ Dh3 7.Txh3#]
5.Th8

[5.Th8 Dxe5+ 6.dxe5 fxe4 7.Lh5#]
1-0

1657
 □ Player A
 ■ Player B
 Budapest
 [Houdini 2.0c Pro x64 (10s)]

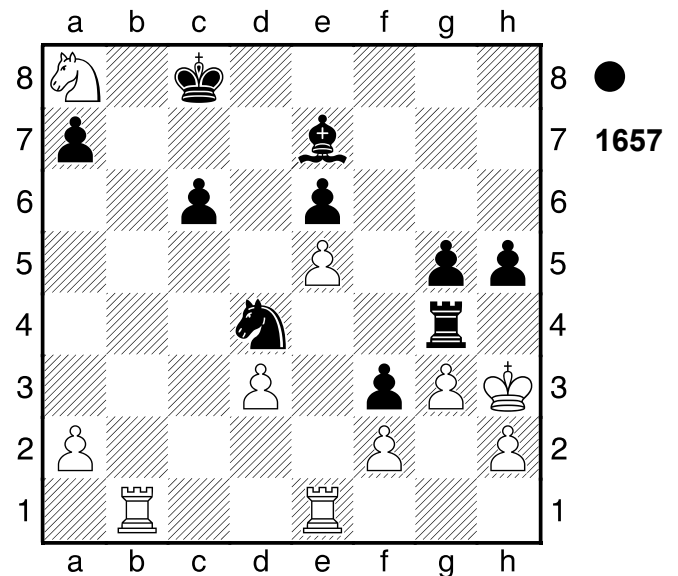

1...Tf4!! Hinlenkung: g3 **2.gxf4**
 [2.gxf4 g4+ Mattangriff Hinlenkung]
2...g4+ 3.Kg3 Sf5#
0-1

1658
 □ Player A
 ■ Player B
 Halle
 [Houdini 2.0c Pro x64 (10s)]

(Diagramm 1658)

3...Lg2!! Mattangriff **4.Kxg2**
 [4.Kxg2 Sxf3 5.Kxf3 Se3+ Mattangriff Fesselung]
 [4.Lxg2 Sxf3+ Mattangriff]
 [Δ4.-- Sxf3+ Mattdrohung]
4...Sxf3
 [4...Sxf3 5.e5 Sxe1+ 6.Kf1 Dxh2

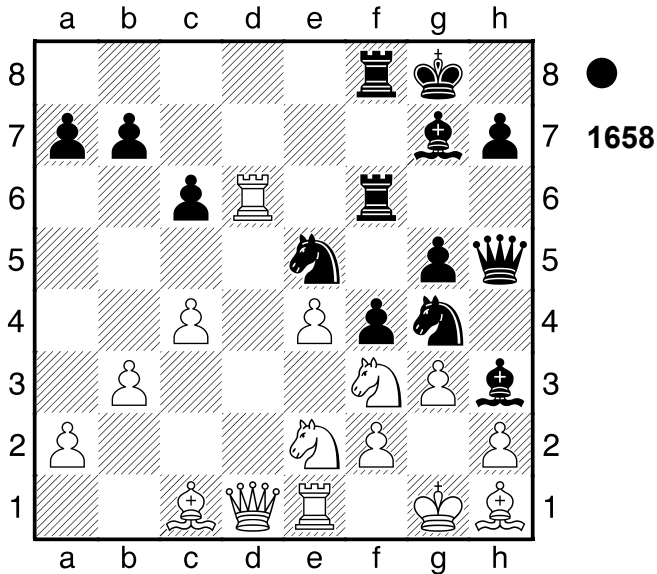

7.Ld5+ cxd5 8.Dxd5+ T6f7 9.Kxe1
Dxf2+ 10.Kd1 Df1+ 11.Kc2 Dxe2+
12.Kc3 fxg3+-]

0-1

1659

□ Player A

■ Player B

Bad Pyrmont

[Houdini 2.0c Pro x64 (10s)]

1971

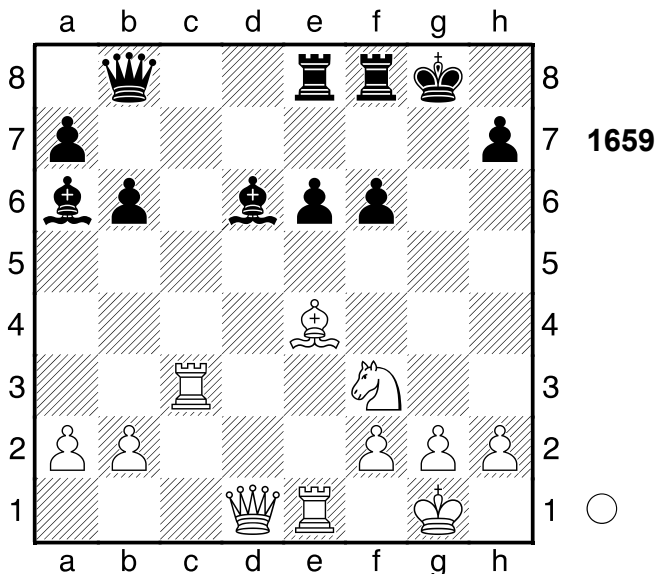

1.Lxh7+ Kxh7

[1...Kg7 wäre noch eine kleine
Chance 2.Sd4 Lxh2+ 3.Kh1 Df4
4.Sxe6+ Txe6 5.Txe6 Lc4+-]

2.Se5!! Räumung: f3 **2...Lxe5**

[2...Lxe5 3.Th3+ Mattangriff
Räumung]

[2...fxe5 3.Dh5+ Mattangriff
Räumung]

[Δ2...-- 3.Dh5+ Mattdrohung]

3.Th3+ Kg7

[3...Kg8 hilft auch nicht mehr 4.Dg4+
Kf7 5.Th7#]

4.Dg4+ Kf7 5.Th7#

1-0

1660

□ Player A

■ Player B

Pistyan

1922

[Houdini 2.0c Pro x64 (10s)]

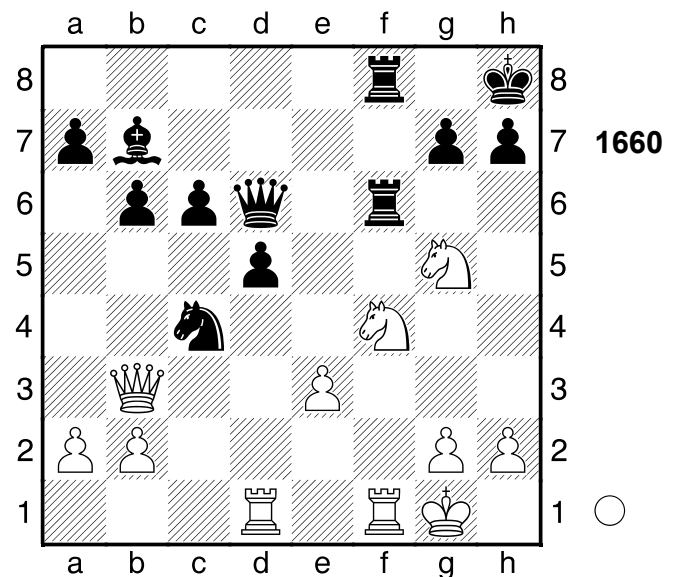

1.Dxc4!! Hinlenkung: c4 **1...dxc4**

[1...Tf5 macht keinen großen
Unterschied 2.Dd3 Lc8 3.Sxh7
Kxh7 4.g4+-]

2.Txd6 Txd6

[2...Kg8 ist vielleicht ein
Schwindelversuch 3.Txf6 Txf6+-]

3.Sg6+!! Räumung: f4 **3...hxg6**

[3...Txg6 4.Txf8# Mattangriff
Räumung]

[3...hxg6 4.Txf8# Mattangriff
Räumung]

4.Txf8#

1-0

1661

□ Player A

■ Player B

Partievariante

[Houdini 2.0c Pro x64 (10s)]

1953

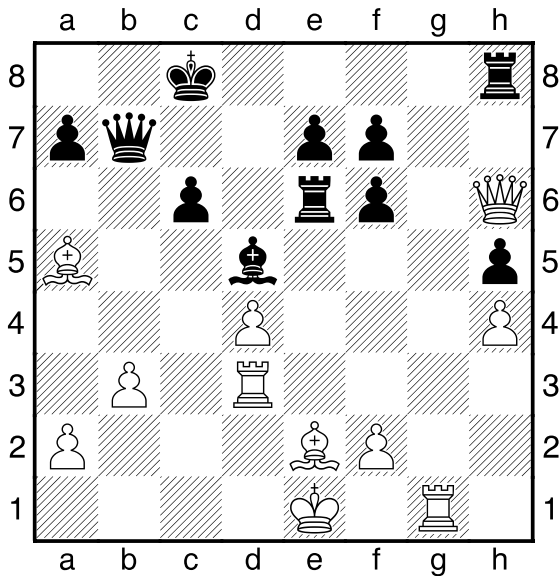

● 1661

1...Txe2+! Rumms! 2.Kxe2 Txx6

3.Tg8+ Kd7 4.Td8+ Ke6

[4...Ke6 5.Kd2 Kf5-+]

0-1

1662

□ Player A

■ Player B

[Houdini 2.0c Pro x64 (10s)]

● 1662

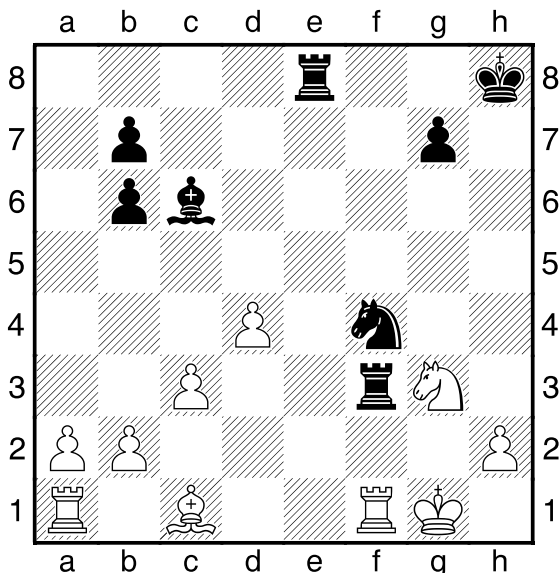

1...Tf2!! Räumung: f3 2.Lxf4

[2.Txf2 Te1+ Mattangriff Räumung]

[2.Kxf2 Sh3# Mattangriff

Hinlenkung]

2...Tg2+ 3.Kh1 Txxg3+

[3...Txxg3+ 4.d5 Lxd5+ 5.Tf3

Lxf3#]

0-1

1663

□ Player A

■ Player B

Las Palmas

[Houdini 2.0c Pro x64 (10s)]

1977

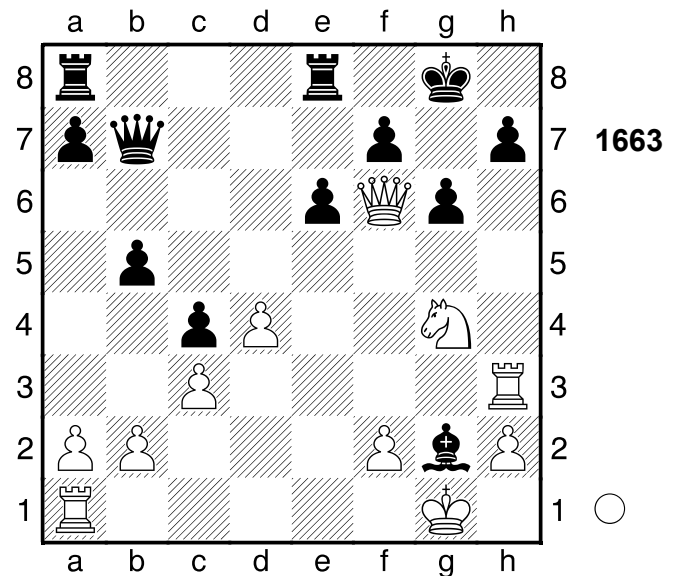

● 1663

1.Sh6+ Kf8 2.Sf5!! Räumung: h6

2...exf5

[2...exf5 3.Txxh7 Mattangriff

Räumung]

[2...gxf5 3.Txxh7 Mattangriff

Räumung Ablenkung]

3.Txxh7

[3.Txxh7 Te1+ 4.Txe1 De7 5.Th8#]

1-0

1664

□ Player A
 ■ Player B

Fernpartie

[Houdini 2.0c Pro x64 (10s)]

1947

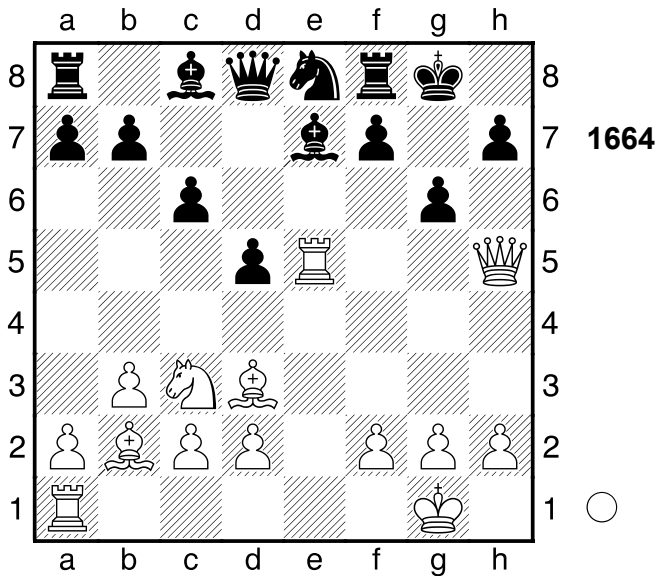

- 1.Sxd5! Mattangriff 1...cxd5
 [1...cxd5 2.Dxh7+ Mattangriff]
 [Δ1...-- 2.Dxh7+ Mattdrohung]
 - 2.Dxh7+!! Mattangriff 2...Kxh7
 [2...Kxh7 3.Th5+ Mattangriff]
 - 3.Th5+ Kg8 4.Th8#
- 1-0

1665

□ Player A
 ■ Player B

Kassel

[Houdini 2.0c Pro x64 (10s)]

1914

(Diagramm 1665)

- 1.Sc7+ Ka7 2.Dxa6+!! Ablenkung: b7
 - 2...bxa6
 [2...bxa6 3.Sb5+ Mattangriff
 Räumung Ablenkung]
 - 3.Sb5+ Ka8 4.Ta7#
- 1-0

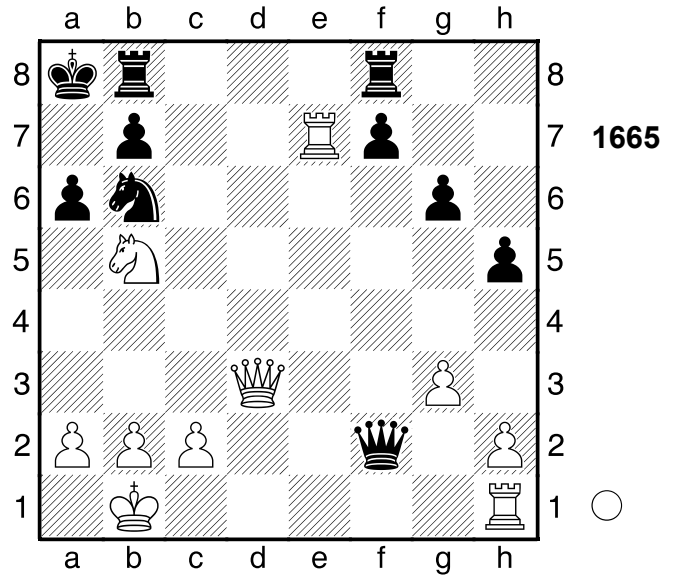

1666

□ Player A
 ■ Player B

Groningen

[Houdini 2.0c Pro x64 (10s)]

1977

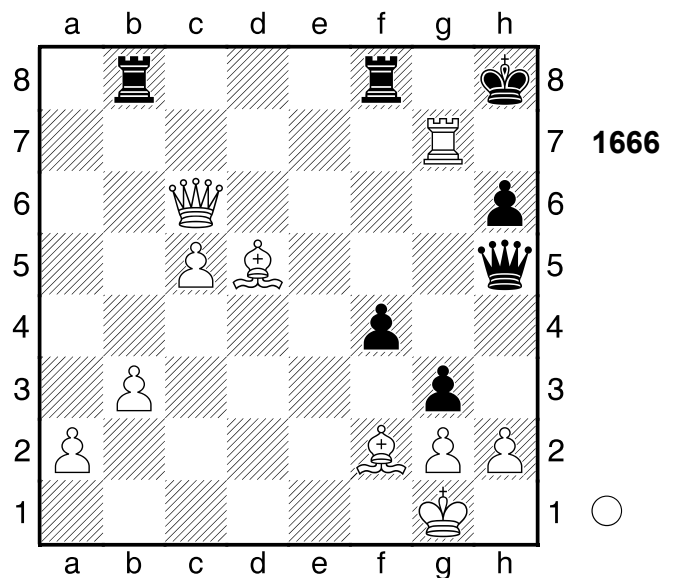

- 1.Tg8+! Hinlenkung: g8 1...Txg8
- 2.Ld4+ Tg7 3.Lxg7+ Kxg7??
 ein Fehler in schlechter Stellung
 [Δ3...Kh7 4.Le4+ Kg8 5.hxg3
 fxc3±]
- 4.Dc7+- Kf6 5.Dxf4+ Df5
 [5...Kg7 6.Dc7+ Kf6 7.Dd6+ Kg7
 8.Dxg3+ Dg5 9.Dc7+ Kf6 10.Dd6+
 Kg7+-]

6.Dd6+ Kg7 7.Dxg3+

[7.Dxg3+ Dg5 8.Dc7+ Kf6 9.Dd6+ (9.Dxb8?! ist schnell zu verwerfen Dc1+ 10.Kf2 Dd2+ 11.Kg3 Dg5+ 12.Kf3 Dxd5+ 13.Ke2 De6+ 14.Kd2 Dd5+ 15.Kc2 Dxc5+ 16.Kb2 Df2+ 17.Ka3 Dxg2+-) 9...Kg7 10.h4 De3+ 11.Kh2+-]

1-0

1667

□ **Player A**

■ **Player B**

Zagreb

[Houdini 2.0c Pro x64 (10s)]

1965

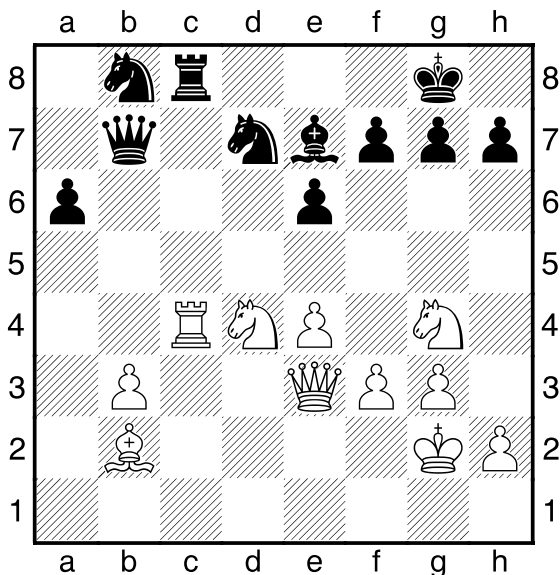

1667

1.Sxe6

[Δ1.Sf5 Txc4 2.Sxe7+ Kf8 3.Lxg7+ Kxe7 4.bxc4+-]

1...Txc4?? der Druck provoziert den entscheidenden Fehler

[Δ1...f6 2.Txc8+ Dxc8±]

2.Sh6+! Ablenkung: f6 **2...gxh6**

[2...gxh6 3.Dxh6 Mattangriff Ablenkung]

3.Dxh6

[3.Dxh6 Lf6 4.Lxf6 Tc2+ 5.Kh3 Txh2+ 6.Kxh2 Sxf6 7.Dg7#]

1-0

1668

□ **Player A**

■ **Player B**

Rumaenien

1963

[Houdini 2.0c Pro x64 (10s)]

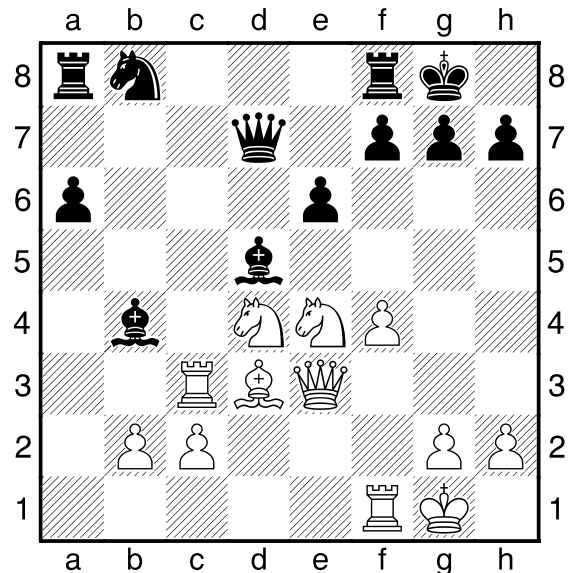

1668

1.Sf6+ gxf6 2.Lxh7+! Räumung: d3 **2...Kxh7**

[2...Kg7 würde die Partie unwesentlich verlängern 3.Dg3+ Kh8+-]

3.Dh3+ Kg8 4.Tg3#

1-0

1669

□ **Player A**

■ **Player B**

Kiew

1950

[Houdini 2.0c Pro x64 (10s)]

(Diagramm 1669)

1.Tf3!! Hinlenkung: f3 **1...gxf3**

[1...gxf3 2.Lxh6 Hinlenkung]

[Δ1...-- 2.Dh7# Mattdrohung]

2.Lxh6 De7

[2...Dg5 ändert den Lauf der Dinge nicht 3.Dxg5 Te7 4.Dxe7 Lxh6 5.Dh7+ Kf8 6.Dxh6+ Ke8 7.Lg6+ Ke7 8.Dh4+ Kf8 9.Dh8+ Ke7]

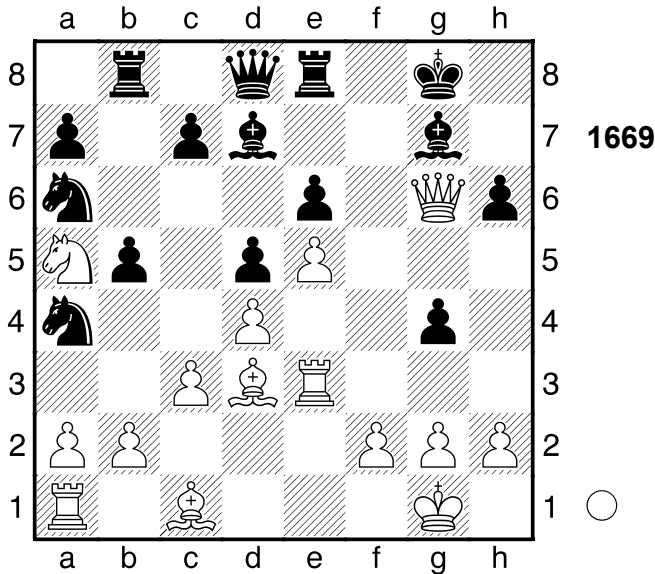

10.Df6#]
 3.Dh7+ Kf8 4.Dh8+ Kf7 5.Dxg7#
 1-0

1670

□ Player A
 ■ Player B

Holland

[Houdini 2.0c Pro x64 (10s)]

1976

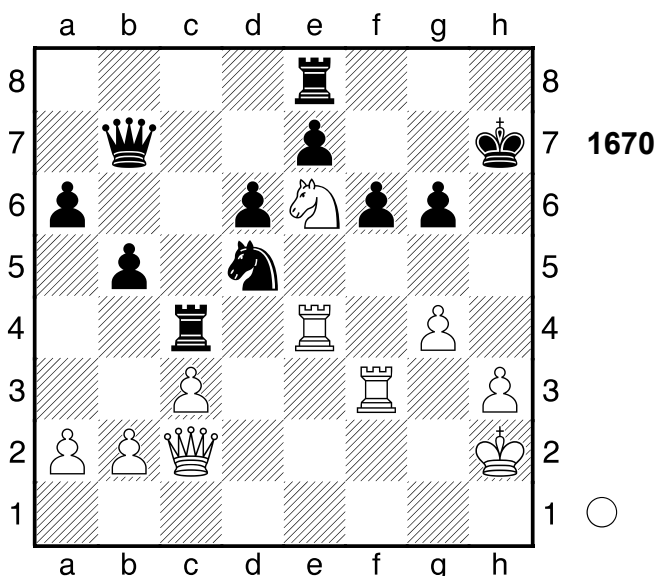

1.Txc4 bxc4 2.Tf5! Mattangriff
 2...gxf5?? das letzte Eigentor
 [2...gxf5 3.Dxf5+ Mattangriff]
 [Δ2...-- 3.Th5+ Mattdrohung]
 3.Dxf5+ Kg8
 [3...Kh8 hilft allerdings auch nicht

4.Dh5+ Kg8 5.Dg6+ Kh8 6.Dg7#]
 4.Dg6+ Kh8 5.Dg7#
 1-0

1671

□ Player A
 ■ Player B

Moskau

[Houdini 2.0c Pro x64 (10s)]

1936

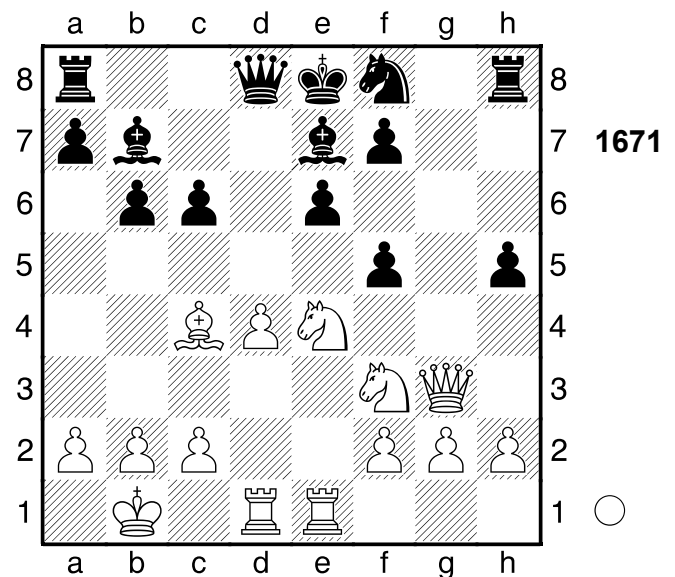

1.d5! Fesselung: e7 1...cxd5

[1...cxd5 2.Lb5+

A) 2...Dd7 3.Lxd7+ Kxd7
 (3...Kd8 4.Sd6 Hinlenkung;
 3...Sxd7 4.Sd6+ Hinlenkung
 Doppelangriff) 4.Dg7

Kombination;

B) 2...Sd7 3.Se5 Kombination;

C) 2...Lc6 3.Lxc6+ Dd7 (3...Sd7
 4.Dg7 Kombination) 4.Lxa8
 Ablenkung]

[1...exd5 2.Sf6# Mattangriff
 Fesselung]

[Δ1...-- 2.dxe6 Drohung

A) 2...Sxe6 3.De5 Hinlenkung
 Doppelangriff (3.Txd8+
 Abzugsangriff);

B) 2...fxe6 3.Txd8+
 Abzugsangriff]

2.Lb5+ Sd7 3.Se5 Dc7

[3...fxe4 ist noch eine Idee 4.Dg7

Tf8 5.Sxd7 Dxd7 6.Lxd7+ Kxd7
 7.Txe4 Tac8+-]
4.Lxd7+
 [4.Lxd7+ Dxd7 5.Dg7+-]
1-0

1672

□ **Player A**

■ **Player B**

Olympiade

[Houdini 2.0c Pro x64 (10s)]

1962

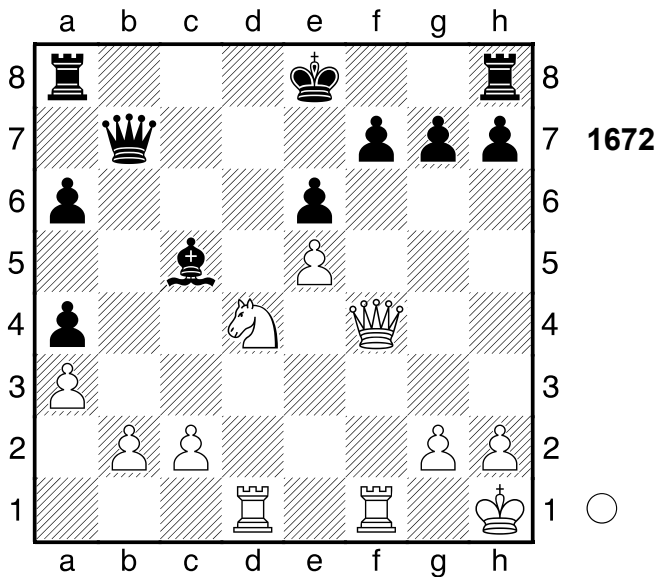

1.Sxe6! Hinlenkung: e6 **1...fxe6**
 [1...fxe6 2.Dc4 Hinlenkung
 Doppelangriff]
 [Δ1...-- 2.Sxg7+ Materialgewinn]
2.Dxa4+ Db5
 [2...Ke7 3.Dg4 g6+-]
3.Dg4 Dc6 4.Dxg7 Tf8 5.Txf8+ Lxf8
6.Dxh7 Tc8 7.Dg6+ Ke7 8.Td6
 [8.Td6 Dxd6 9.exd6+ Kd7 10.h4
 Lxd6 11.h5+-]
1-0

1673

□ **Player A**

■ **Player B**

Ostrava

1976

[Houdini 2.0c Pro x64 (10s)]

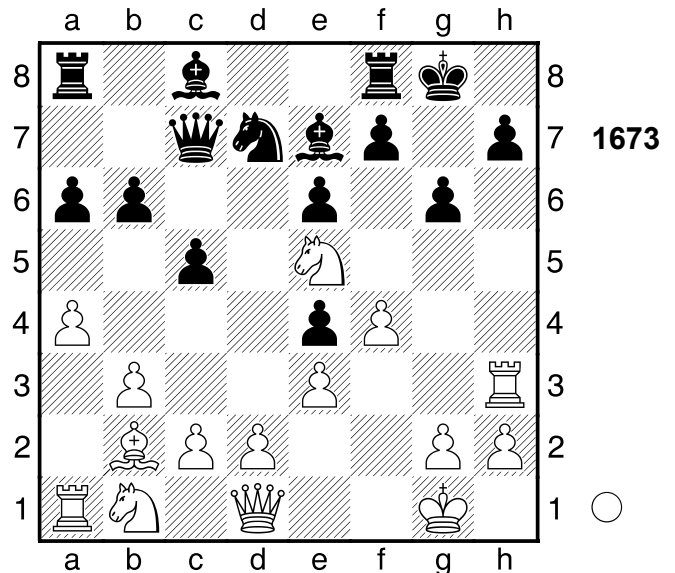

2.Sxd7

[Δ2.Dh5 gibt noch größeren Vorteil
 Sf6 3.Dh6+-]

2...Dxd7

[2...e5 lenkt vielleicht noch ab 3.Sxf8
 Lxh3 4.Sxg6 hxg6 5.Lxe5 Dd7
 6.gxh3 Dxh3+-]

3.Dh5!! Mattangriff **3...gxh5**

[3...gxh5 4.Tg3+ Mattangriff]

4.Tg3+

[4.Tg3+ Lg5 5.Txg5#]

1-0

1674

□ **Player A**

■ **Player B**

Skopje

1967

[Houdini 2.0c Pro x64 (10s)]

(Diagramm 1674)

3...La4! Ablenkung: b3 **4.Dg4**

[4.Lxa4 Dxb2# Mattangriff
 Ablenkung Fesselung]

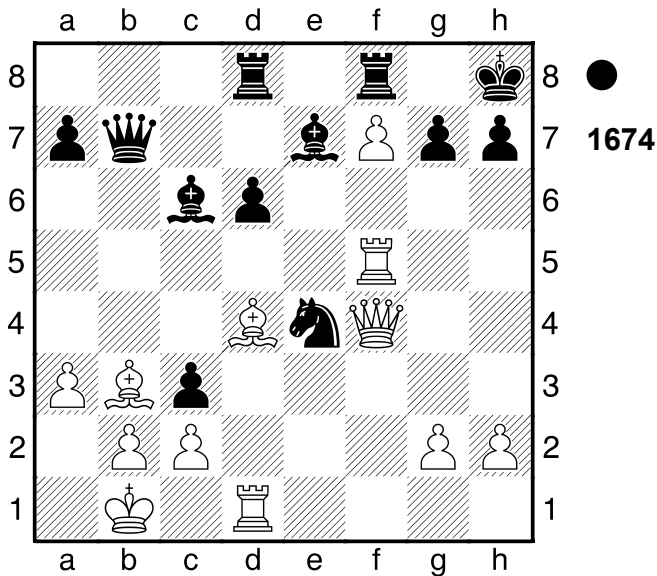

[Δ4.-- Lxb3 Materialgewinn]
4...Lf6 5.Txf6?? Weiß bricht völlig ein
 [5.Th5 Txf7 6.Dg6-+]
5...Lxb3
 [5...Sxf6?! wäre ein Fehlgriff 6.Lxf6
 gxf6 7.Dxa4 Txf7 8.Dd4=]
6.cxb3 Sxf6
 [6...Sxf6 7.Lxf6 gxf6-+]
0-1

1675
 □ Player A
 ■ Player B
 Cambridge
 [Houdini 2.0c Pro x64 (10s)] 1928

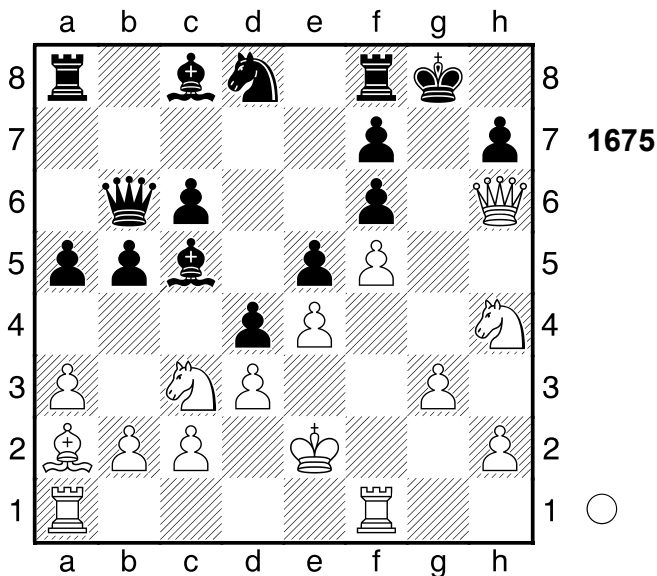

1.Sa4 Weiß droht Materialgewinn:
 Sa4xb6 **1...bxa4??** und es geht weiter
 bergab
 [Δ1...Da7±]
2.Tf4!! Mattangriff **2...exf4**
 [2...exf4 3.gxf4 Mattangriff]
3.gxf4 Se6 4.Tg1+
 [4.Tg1+ Sg5 5.fxg5 Db8 6.gxf6+
 Dg3 7.hxg3 Lb4 8.Dg7#]
1-0

1676
 □ Player A
 ■ Player B
 Olympiade
 [Houdini 2.0c Pro x64 (10s)] 1931

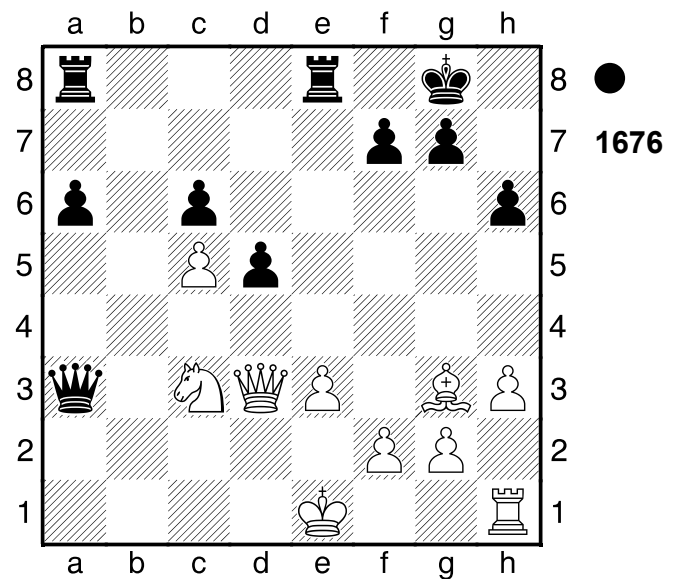

1...d4 2.Dxd4 Da1+
 [2...Da1+ 3.Dd1 Dxc3+ 4.Kf1
 a5-+]
0-1

1677
 □ Player A
 ■ Player B
 Manila
 [Houdini 2.0c Pro x64 (10s)] 1976

(Diagramm 1677)

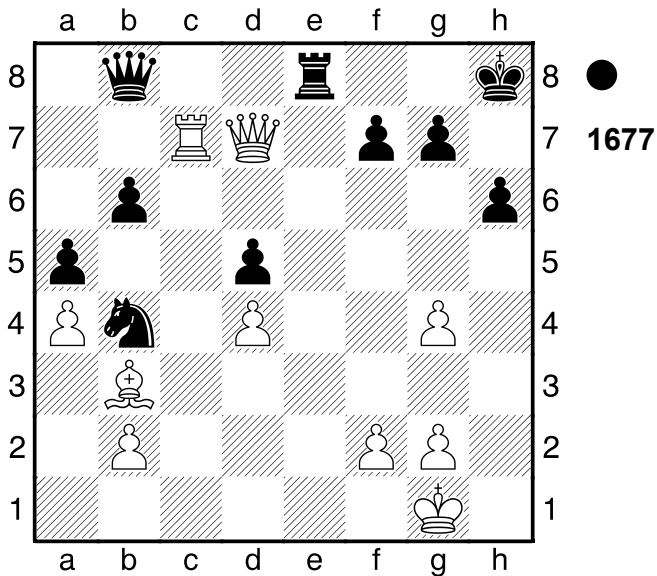

1...Te1+ 2.Kh2 Tc1
0-1

1678

□ Player A
■ Player B

[Houdini 2.0c Pro x64 (10s)]

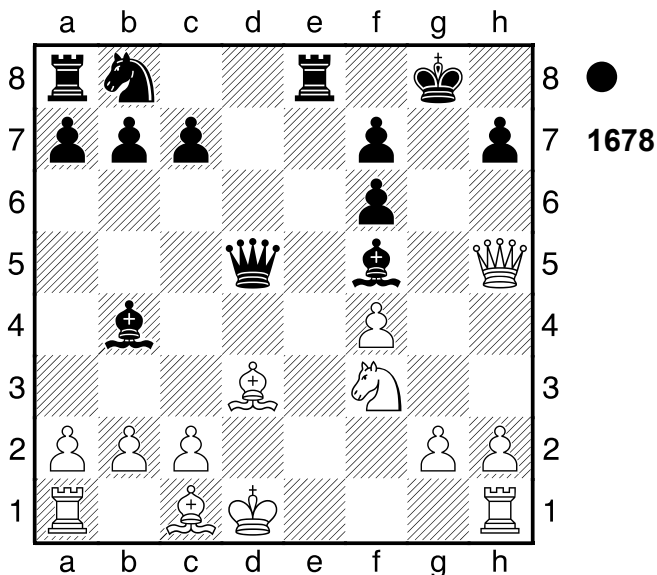

1...Lxd3!! Abzugsangriff: f5, d5-h5
2.Dxd5
[2.cxd3 Dxh5 Abzugsangriff]
[Δ2.-- Le2# Mattdrohung]
2...Le2#
0-1

1679

□ Player A
■ Player B

Berlin

[Houdini 2.0c Pro x64 (10s)]

1956

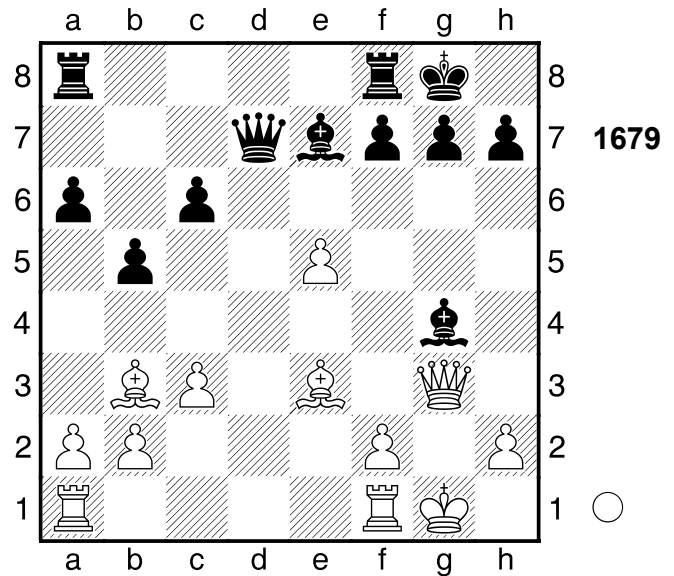

1.e6 Lxe6 2.Ld4 f6?? Sichert e5
[2...Lg4 3.h3 Ablenkung: g4 c5+-]
3.Dg4+- Kf7
[3...Kh8 ist vielleicht ein
Schwindelversuch 4.Dxe6 Dxe6
5.Lxe6 Tad8+-]
4.Tfe1
[4.Tfe1 Kg8 5.Lxe6+ Dxe6
6.Dxe6+ Tf7 7.Dxc6+-]
1-0

1680

□ Player A
■ Player B

[Houdini 2.0c Pro x64 (10s)]

(Diagramm 1680)

1...Tc2+ 2.Td2 Dd1
[2...Dd1 3.Txc2 Dxd6+-]
0-1

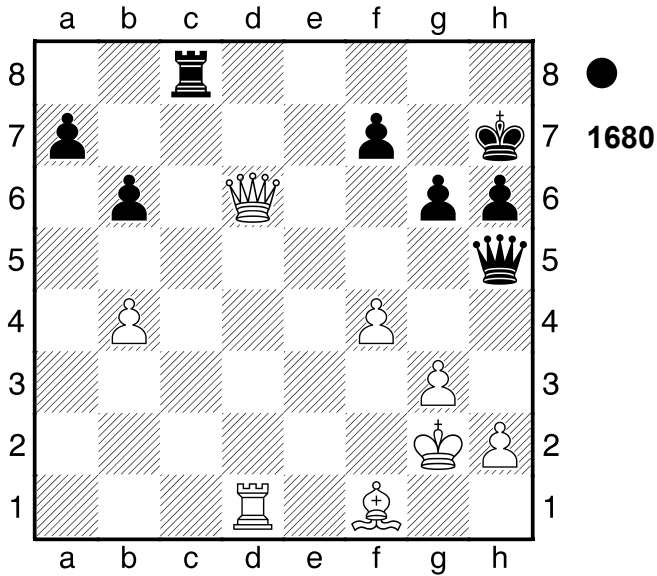

1681
 □ Player A
 ■ Player B
 BRD
 [Houdini 2.0c Pro x64 (10s)] 1966

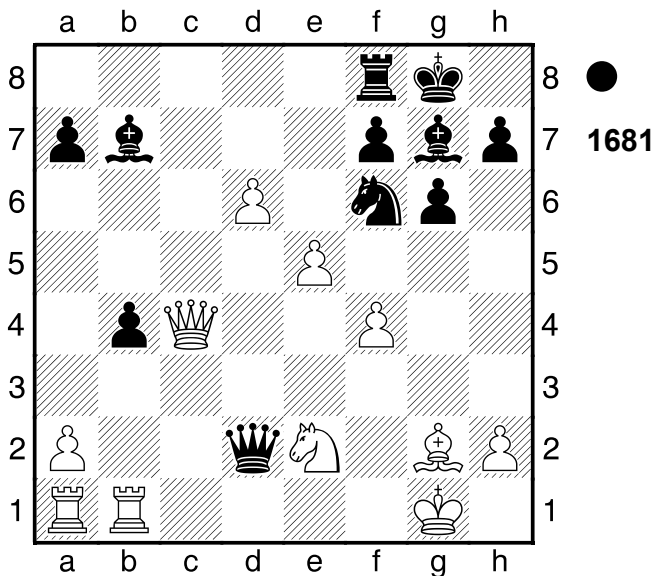

1...De3+ 2.Kh1?? Weiß zeigt sich dem Druck nicht mehr gewachsen
 [2.Kf1 Sg4 3.Dd4 Lxg2+ 4.Ke1-+]
2...Dh3 3.Lxb7
 [3.Dd5 holt die Kuh nicht vom Eis Lxd5 4.Lxd5 Sg4 5.Lxf7+ Txf7 6.Kg1 Dxh2+ 7.Kf1 Df2#]
3...Sg4
 [3...Sg4 4.Dxf7+ Txf7 5.Kg1

Dxh2+ 6.Kf1 Df2#]
0-1
1682
 □ Player A
 ■ Player B
 UdSSR 1937
 [Houdini 2.0c Pro x64 (10s)]

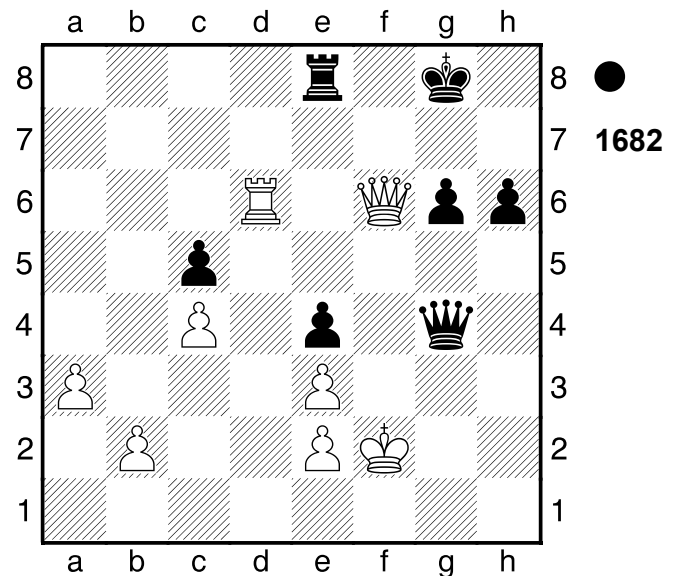

2...Tf8 3.Td8
 [3.Dxf8+ lenkt vielleicht noch ab Kxf8 4.Td8+ Kf7 5.Td1 Dh4+ 6.Kg2 Dg5+ 7.Kf2 Df6+ 8.Ke1 Dxb2 9.Kf2-+]
3...Dh4+
 [3...Dh4+ 4.Kg1 Dxf6 5.Txf8+ Kxf8 6.b4 h5 7.bxc5 h4 8.c6 Dxc6 9.Kf2 Dxc4 10.a4 Dc7 11.Ke1 Dc1+ 12.Kf2 Dh1 13.a5 g5 14.a6 g4 15.a7 g3#]
0-1

1683
 □ Player A
 ■ Player B
 Moskau 1971
 [Houdini 2.0c Pro x64 (10s)]

(Diagramm 1683)

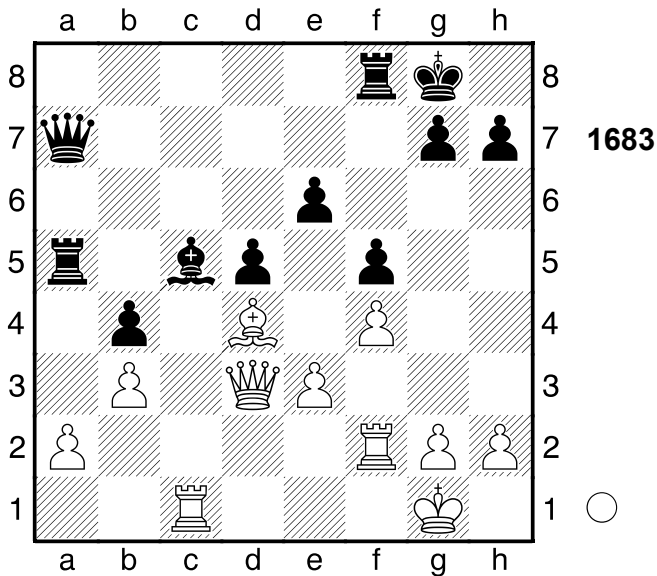

1.Txc5 Txc5 2.Tc2 Tfc8 3.Db5!!
 Ablenkung: c5
 [3.Lxc5?! bringt nichts Txc5 4.Dd4
 Tc7 5.Txc7 Dxc7 6.Dxb4 Dc1+
 7.Kf2 Dc2+ 8.Kf3 Dd1+
 (8...Dxa2?? der Bauer ist nicht zu
 nehmen 9.Da4 Dxa4 10.bxa4+-)
 9.Kg3 De2=]
3...Txc2
 [3...Txb5 4.Lxa7 Ablenkung
 Fesselung]
4.Lxa7
 [4.Lxa7 Txa2 5.Lc5+-]
1-0

1684

□ Player A
 ■ Player B

Berlin 1920
 [Houdini 2.0c Pro x64 (10s)]

(Diagramm 1684)

1...Lxe3+ 2.Txe3 La4! Ablenkung: e3
3.Da3
 [3.Dxa4 Dxe3+ Ablenkung]
 [Δ3.-- Lxb3 Materialgewinn]
3...Txc1+ 4.Sxc1 Td1+?? vergibt den
 Vorteil
 [Δ4...Se7 nun kommt Schwarz in

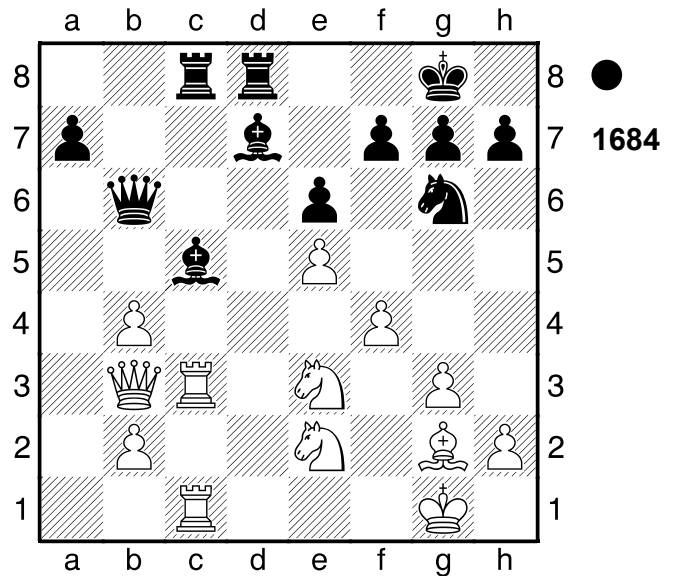

Vorteil 5.Le4 Lc6 6.Lxc6 Sf5+
 (6...Dxc6?! 7.Te1⚡]
5.Kf2⚡ Td2+ 6.Se2 Lb5
 Schwarz droht Materialgewinn: Lb5xe2.
 Nicht von der Hand zu weisen **7.Lf3??**
 [Δ7.Ke1 war die einzige Möglichkeit,
 noch zu kämpfen Txe2+ 8.Txe2
 Dg1+ 9.Lf1 Lxe2 10.Kxe2 Dxh2+
 11.Kf3⚡]
7...Td3+
 [7...Td3 8.Dxd3 Lxd3+-]
0-1

1685

□ Player A
 ■ Player B

[Houdini 2.0c Pro x64 (10s)]

(Diagramm 1685)

1...dxc4 2.Lxe4?? Weiß verkürzt seine
 Leiden
 [Δ2.Sc3 Tae8 3.Ld2+- (3.Lxe4??
 der Springer darf nicht angetastet
 werden Txe4 4.Sxe4 Dd4+-)]
2...Df5 3.Te1
 [3.Lxb7 wäre gleichermaßen
 fruchtlos Dxc2 4.Sc3 Tae8+-]
3...Tae8 4.Sc3 Txe4! Hinlenkung: e4
5.Sxe4

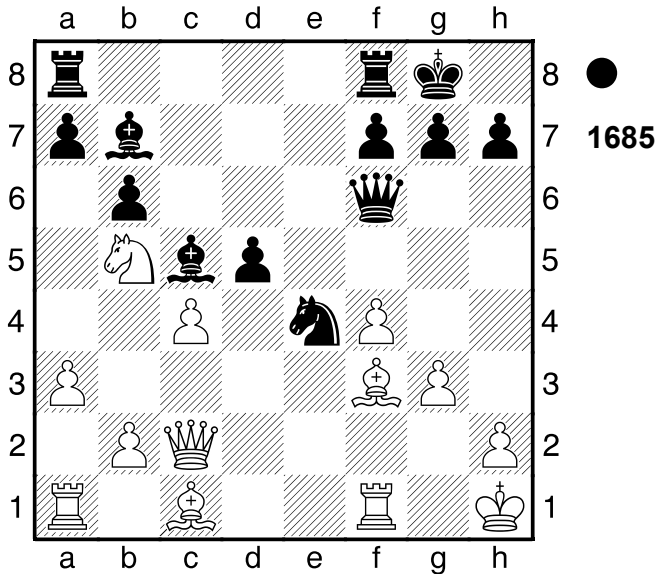

[5.Sxe4 Te8 Hinlenkung
Fesselung]
[5.Txe4 Te8 Hinlenkung
Fesselung]
[Δ5.-- Txe1# Mattdrohung]
5...Te8
[5...Te8 6.Dg2 Txe4-+ (6...Lxe4?!
7.Txe4 Txe4 8.Ld2-+)]
0-1

1686
 Player A
 Player B
 Minsk
 [Houdini 2.0c Pro x64 (10s)]

1952

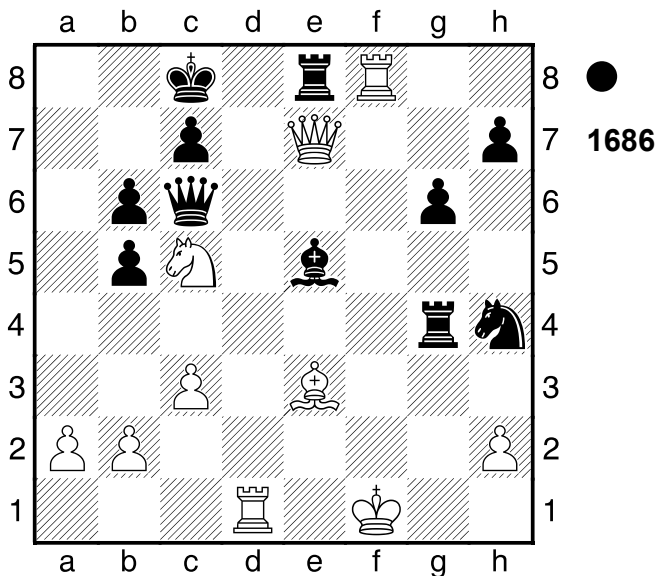

1...Tf4+!! Hinlenkung: e1 **2.Lxf4**
 [2.Lxf4 Dg2+ Mattdrohung
Hinlenkung]
 [2.Txf4 Sg2 Hinlenkung
Doppelangriff]
2...Dg2+ 3.Ke1 Sf3#
0-1

1687
 Player A
 Player B
 Leningrad
 [Houdini 2.0c Pro x64 (10s)] 1941

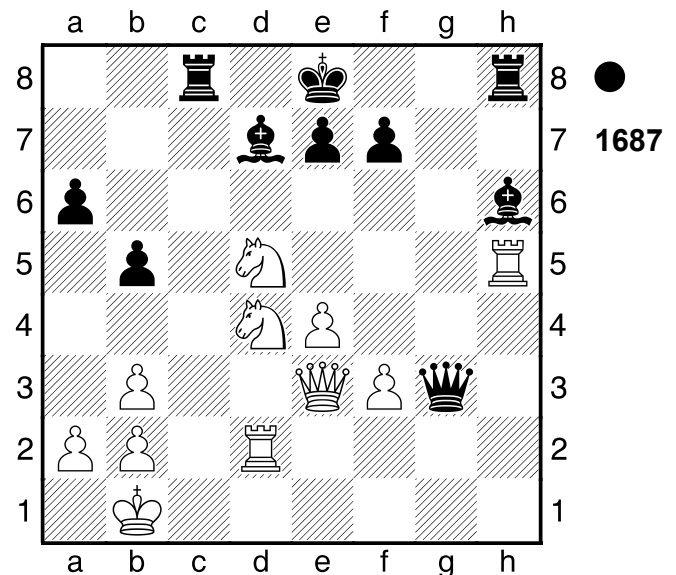

1...Tg8 2.Dd3 Dg1+ 3.Td1
 [3.Df1 nützt auch nichts mehr Dxf1+
4.Td1 Dxd1#]
3...Tc1+ 4.Txc1 Dxc1#
0-1

1688
 Player A
 Player B
 [Houdini 2.0c Pro x64 (10s)]

(Diagramm 1688)

1.Txe5 Txe5 2.g3 f4?? Raumvorteil
 [Δ2...Kg6 ist die einzige Rettung

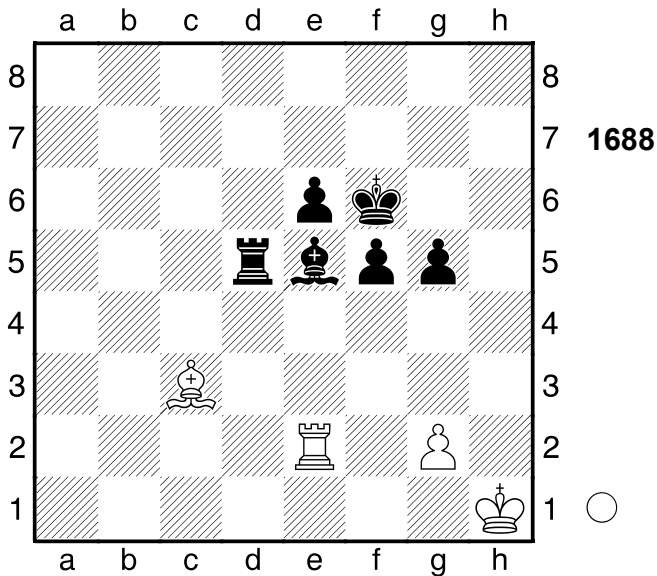

3.Lxe5 Kh5=]

3.g4

[3.g4 Kg7 4.Lxe5+ Kf8 5.Kg2 Kf7
6.Kf2 Kg6 7.Kf3 Kf7 8.Ld6 Kg7
9.Le7 Kh6 10.Ke4 Kg6 11.Ld8 Kh6
12.Ke5 f3 13.Lb6 Kg6 14.Kxe6 f2
15.Lxf2 Kg7 16.Ke7 Kg6 17.Le3
Kg7 18.Lxg5 Kg6 19.Lf6 Kh6
20.Kf7 Kh7 21.Lg5 Kh8 22.Lh6
Kh7 23.g5 Kh8 24.Lg7+ Kh7
25.g6#]

1-0

1689

□ Player A

■ Player B

Jugoslawien

[Houdini 2.0c Pro x64 (10s)]

1973

(Diagramm 1689)

1.h6+ Kh8 2.Le6!! Mattangriff

2...Dxe6

[2...Dxe6 3.Df8+ Mattangriff]

[Δ2...-- 3.Dxe4 Mattdrohung]

3.Df8+ Dg8 4.Df6+

[4.Df6+ Dg7 5.Dxg7#]

1-0

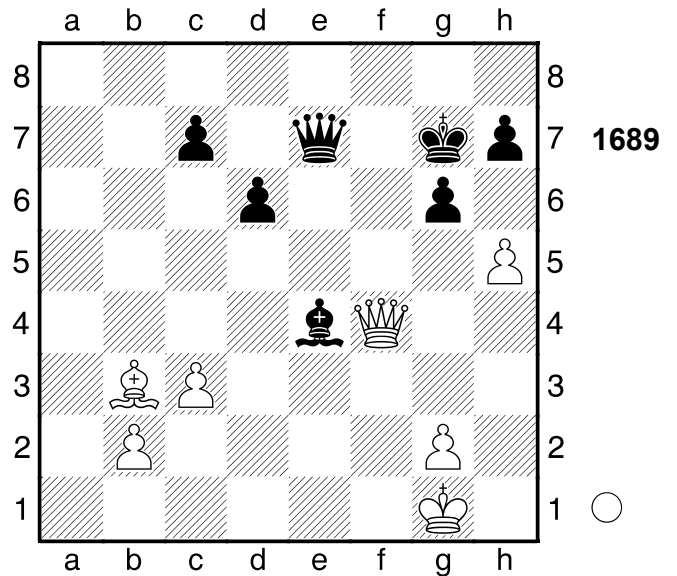

1690

□ Player A

■ Player B

[Houdini 2.0c Pro x64 (10s)]

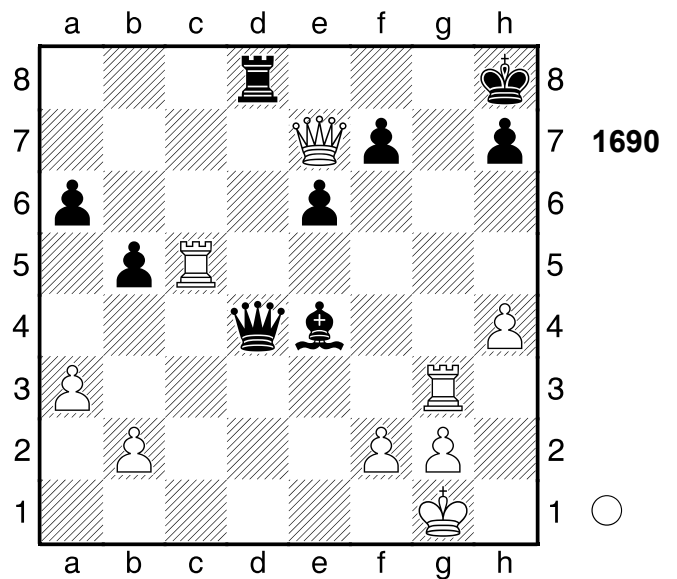

1.Td5!! Mattangriff

[1.Td5 Lg6 2.Txd8+ Dxd8 3.Dxd8+
Kg7 4.h5 h6 5.hxg6 a5 6.De7 h5
7.gxf7+ Kh7 8.f8D#]

1-0

1691

□ Player A
 ■ Player B

Fernpartie

[Houdini 2.0c Pro x64 (10s)]

1968

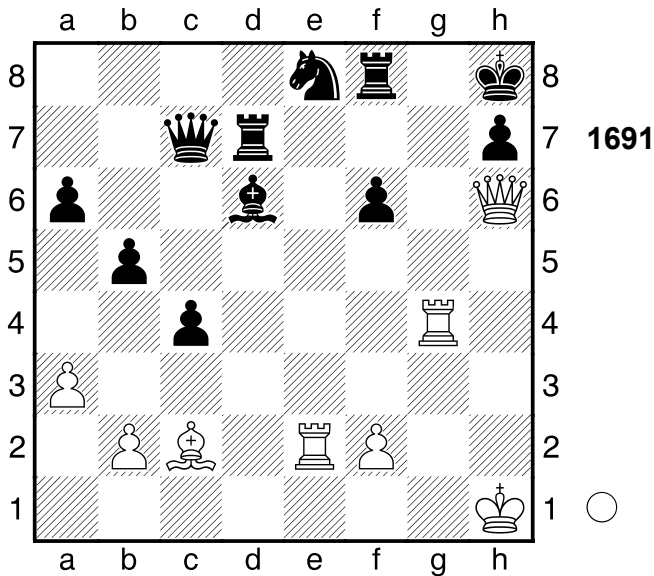

1.Te7!! Hinlenkung: e7 **1...Db7+**
 [1...Lxe7 2.Dxh7# Mattangriff
 Unterbrechung Hinlenkung]
 [1...Txe7 2.Dxf8# Mattangriff
 Unterbrechung Hinlenkung]
 [Δ1...-- 2.Dxf8# Mattdrohung]
2.Le4 Dxe4+ 3.Tgxe4 Lxe7 4.Txe7!
 Mattangriff
 [4.Txe7 Td1+ 5.Kh2 Th1+ 6.Kxh1
 Tf7 7.Txe8+ Tf8 8.Txf8#]
1-0

1692

□ Player A
 ■ Player B

Leningrad

[Houdini 2.0c Pro x64 (10s)]

1925

(Diagramm 1692)

1...Lc2!! Hinlenkung: c2 **2.Dxc2**
 [2.Dxc2 Txe1+ Hinlenkung
 Abzugsangriff Doppelangriff]
 [2.Txc2 Txe1# Mattangriff]

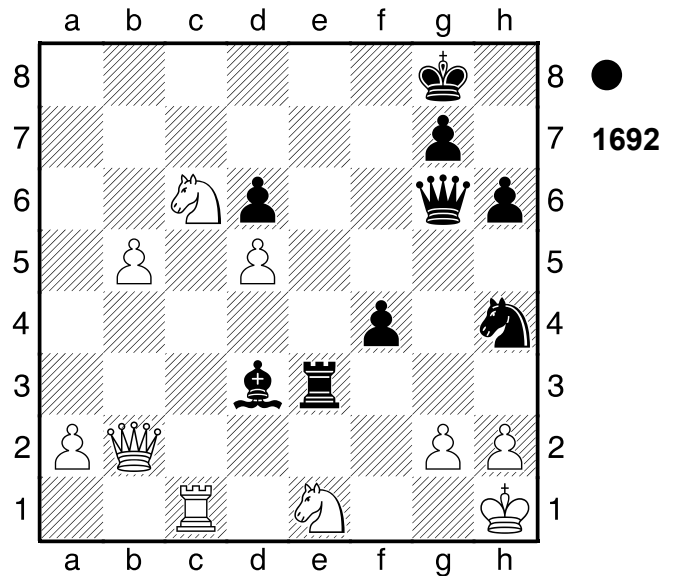

[2.Sxc2 Dxg2# Mattangriff
 Unterbrechung Hinlenkung]
 [Δ2.-- Txe1+ Mattdrohung]
2...Txe1+! Ablenkung: c2 **3.Txe1 Dxc2**
 [3...Dxc2 4.Se7+ Kf7 5.Tg1 f3
 6.gxf3 Sxf3 7.Txg7+ Kxg7 8.Sf5+
 Kh8 9.Sxh6 Dxh2#]
0-1

1693

□ Player A
 ■ Player B

CSSR

[Houdini 2.0c Pro x64 (10s)]

1973

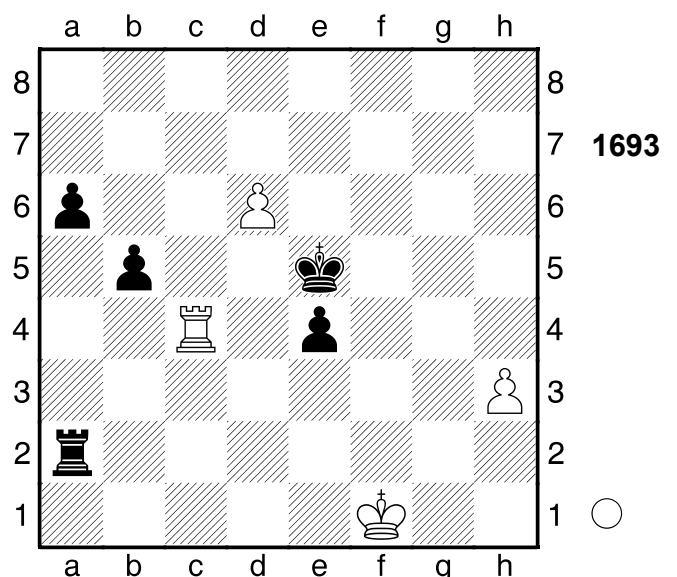

1.Td4 Kxd4 2.d7
1-0

1694

□ Player A

■ Player B

Berlin

[Houdini 2.0c Pro x64 (10s)]

1897

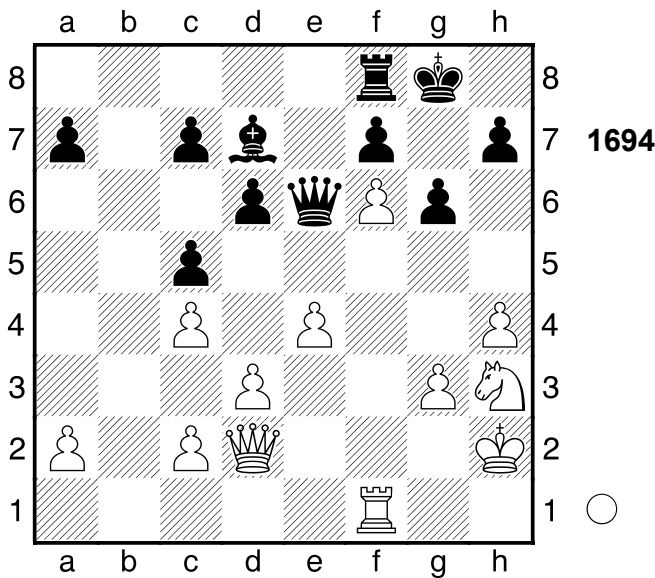

1.Tf5!! Mattangriff **1...Kh8**
[1...gxf5 2.Dg5+ Mattangriff]
2.Dh6 Tg8 3.Sg5
[3.Sg5 Tf8 4.Dxf8#]
1-0

1695

□ Player A

■ Player B

Moskau

[Houdini 2.0c Pro x64 (10s)]

1949

(Diagramm 1695)

1...d3! Räumung: h4 **2.Lxd3**
[2.Lxd3 f3 Mattangriff Räumung]
[Δ2.-- Dh1+ Mattdrohung]
2...f3 3.Te3
[3.Te5 macht keinen großen
Unterschied Dh1+ 4.Tg1 Dxd1+]

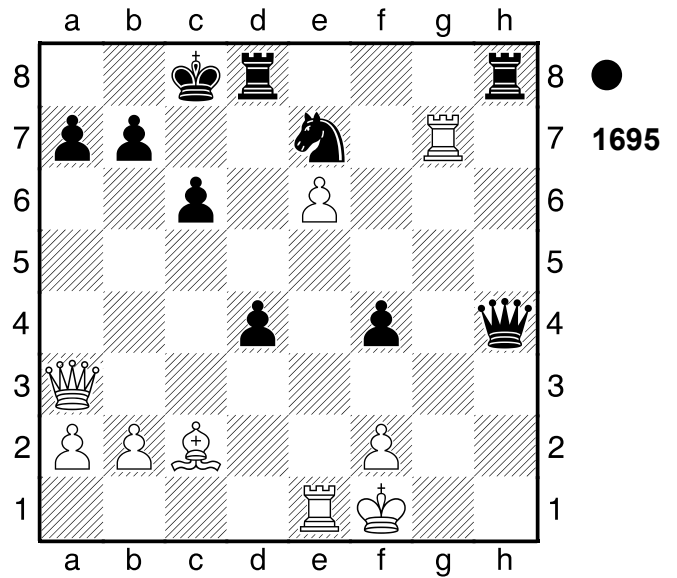

5.Kxg1 Tdg8+ 6.Lg6 Txg6+ 7.Tg5 Txg5+ 8.Kf1 Th1#
3...Dh1+ 4.Tg1 Dxd1+!! Mattangriff
5.Kxg1
[5.Kxg1 Tdg8+ Mattangriff]
5...Tdg8+ 6.Kf1
[6.Lg6 hilft auch nicht mehr Txg6+ 7.Kf1 Th1#]
6...Th1#
0-1

1696

□ Player A

■ Player B

DDR

[Houdini 2.0c Pro x64 (10s)]

1975

(Diagramm 1696)

1...Tb4!! Mattangriff **2.axb4**
[2.axb4 Dc4+ Mattangriff]
[Δ2.-- Dc4+ Mattdrohung]
2...Dc4+ 3.Kd2 Dd3+ 4.Kc1 Db1+
5.Kd2 Dxb2+
[5...Dxb2+ 6.Dc2 Dxc2#]
0-1

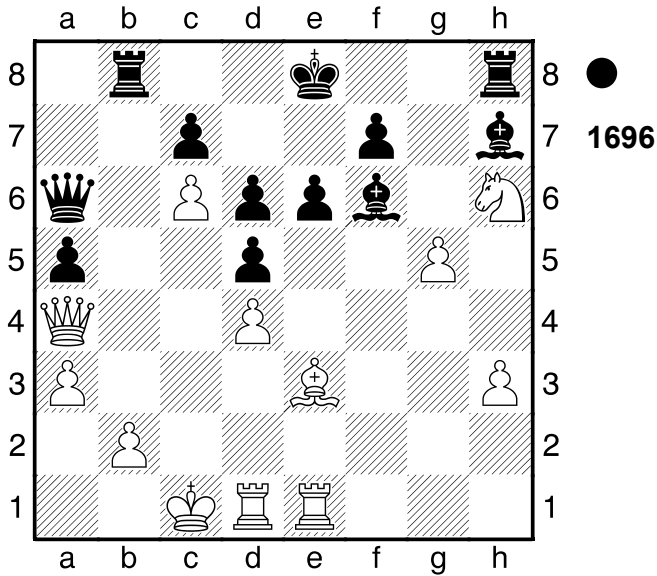

1697

□ Player A
 ■ Player B

Simultan

[Houdini 2.0c Pro x64 (10s)]

1933

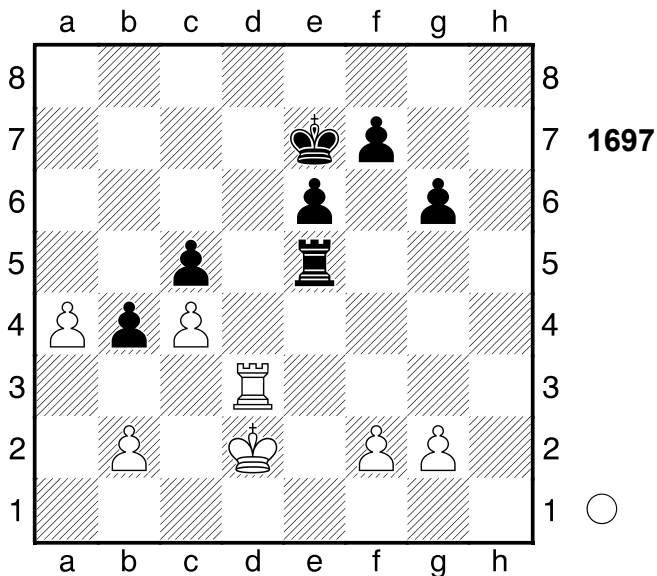

1.g4 Te4 2.a5 Txc4 3.a6 Th4

[3...Txc4?? den sollte Schwarz lieber stehen lassen 4.a7 Kf6 5.a8D+-]

4.Td8! danach kommt Weiß in Vorteil

4...Kxd8 5.a7

[5.a7 Ke7 6.a8D Txc4 7.Kd3±]

1-0

1698

□ Player A
 ■ Player B

Nuernberg

[Houdini 2.0c Pro x64 (10s)]

1896

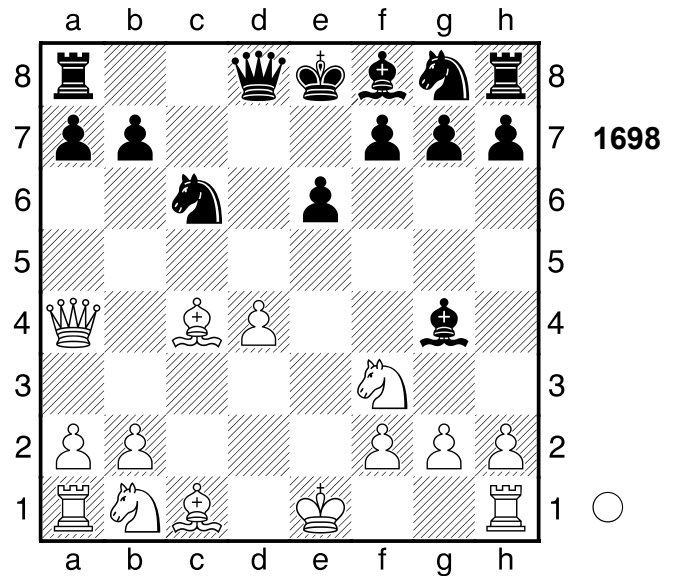

1.Se5 Weiß droht Materialgewinn:

Se5xg4 1...Dxd4?

[Δ1...a6 hätte die Partie gerettet 2.Sxc6 Dd7±]

2.Sxc6+- De4+ 3.Le3 bxc6 4.Sc3

Dxg2 5.Ld5!! Doppelangriff: a8/e8

5...exd5 6.Dxc6+ Kd8 7.Dxa8+

Kd7?? Schwarz bricht völlig ein

[7...Lc8 8.Kd2 Ld6+-]

8.Db7+

[Δ8.Dxa7+ und Weiß hätte es noch leichter Ke6 9.Da6+ Ld6 10.Lf4+-]

8...Ke6

[8...Kd8 ändert nichts am Ausgang der Partie 9.Kd2 Lc8 10.Dxa7+-]

9.Dc6+

[Δ9.Kd2 und Weiß ist direkt am Ziel Sf6 10.Thg1+-]

9...Ld6 10.Lf4!! Mattdrohung

10...Dxh1+

[Δ10...-- 11.Dxd6+ Mattdrohung]

11.Kd2 Dxa1 12.Dxd6+ Kf5 13.De5+

Kg6 14.Dg5#

1-0

1699

□ Player A
 ■ Player B

Strasbourg

[Houdini 2.0c Pro x64 (10s)]

1973

1700

□ Player A
 ■ Player B

Minsk

[Houdini 2.0c Pro x64 (10s)]

1976

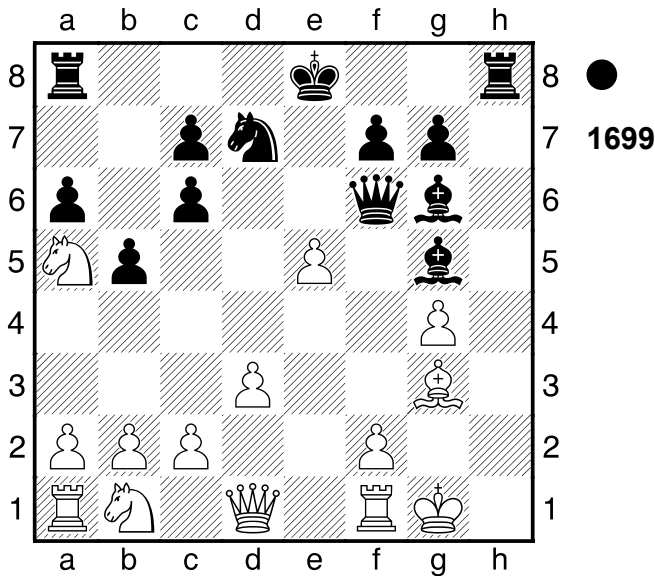

1...Sxe5 2.Lxe5?? ein schwacher Zug, der den Gewinn vergibt

- [Δ2.f4 und die Waage neigt sich zugunsten von Weiß Sxg4
- 3.Dxg4+- (3.fxg5 Dd4+ 4.Lf2 Le4
- 5.dxe4 De5 6.Kg2 Th2+ 7.Kf3
- Sxf2 8.Sc3 Dxg5 9.Sc4 Sxd1
- 10.Taxd1 bxc4 11.Td7 Kxd7
- 12.Se2 Dg2+ 13.Ke3 Dxf1 14.Kd4
- Txe2 15.b3 Df2+ 16.Kc3 Txc2+
- 17.Kb4 Dd2+ 18.Ka3 Txa2#)]

2...Le4+ 3.f4 Dxe5! Ablenkung: f4
 4.dxe4

- [4.fxe5 Le3+ Mattangriff
- Ablenkung]
- [Δ4.-- Dd4+ Mattdrohung]

4...Lxf4 5.Df3 Le3+!! Räumung: f4
 [5...Le3+ 6.Tf2 Dh2+ 7.Kf1 Lxf2-+]
 0-1

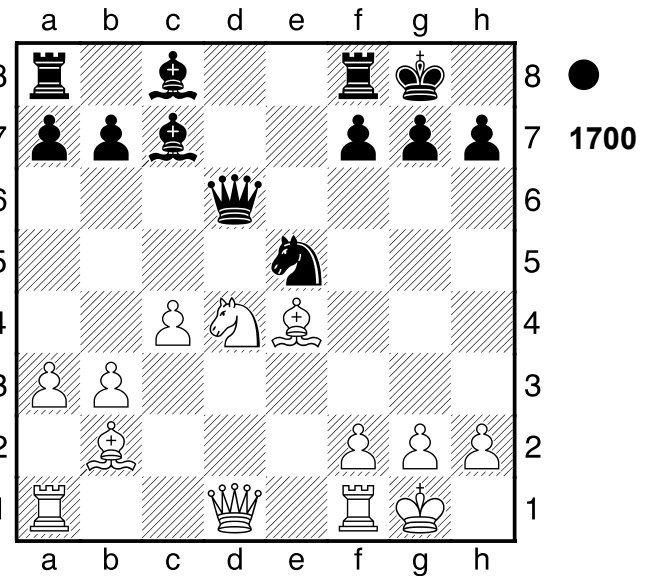

1...Sd3 Schwarz droht Matt 2.Lxh7+
 [Δ2.Sf3!? ist eine Alternative Sxb2

3.Dxd6 Lxd6 4.Ta2=]
 2...Kh8 3.Dh5 Sf4 4.Dh4??
 verschlechtert die Stellung weiter
 [Δ4.c5 De5 5.Dxe5 Lxe5 6.Le4

Lxd4 7.Lxd4 Se2+ 8.Kh1 Sxd4
 9.b4]
 4...Sh3+!!-+ Räumung: f4
 [4...Sh3+ 5.Dxh3 Lxh3-+]
 0-1

1701

□ Player A
 ■ Player B

Budapest

[Stockfish 4 64 SSE4.2 (5s)]

1959

(Diagramm 1701)

1.c6! Rumms! 1...bxc6
 [1...bxc6 2.Tb5 Kombination]
 [Δ1...-- 2.cxb7 Materialgewinn]
 2.Tb5! Aus die Maus!

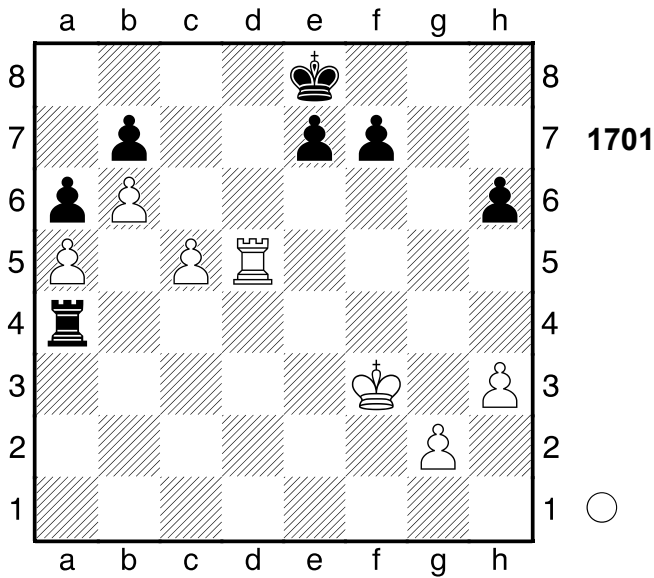

1701

[2.Tb5 axb5 3.b7 Txa5 4.b8D+ Kd7 5.De5+-]

1-0

1702

□ Player A
 ■ Player B

[Stockfish 4 64 SSE4.2 (5s)]

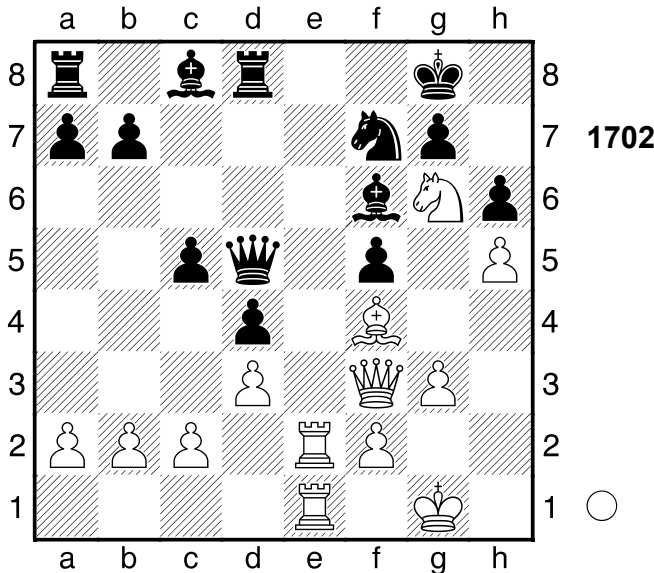

1702

1.Te8+ Kh7 2.Sf8+ Kg8 3.Sd7+
 [3.Sd7+ Kh7 4.Dxd5 Lxd7 5.Txd8 Txd8 6.Dxf7+-]

1-0

1703

□ Player A
 ■ Player B

Stockholm
 [Stockfish 4 64 SSE4.2 (5s)]

1973

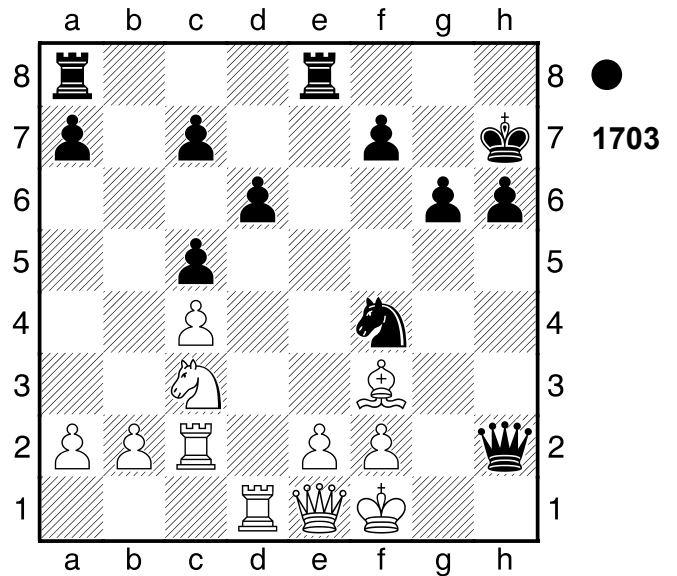

1703

1...Te3!! Mattangriff 2.fxe3
 [2.fxe3 Sh3 Mattangriff]
 2...Sh3!! Mattangriff
 [2...Sh3 3.Dg3 Dxd3 4.a3 Dg1#]

0-1

1704

□ Player A
 ■ Player B

[Stockfish 4 64 SSE4.2 (5s)]

(Diagramm 1704)

3.Le4+ Tb7 4.Db8+!! Ablenkung: c7
 4...Tcxb8
 [4...Tcxb8 5.Txa7+ Mattangriff Ablenkung]
 5.Txa7+!! Mattangriff. 5...Lxa7
 [5...Lxa7 6.Sc7# Mattangriff]
 6.Sc7#
 1-0

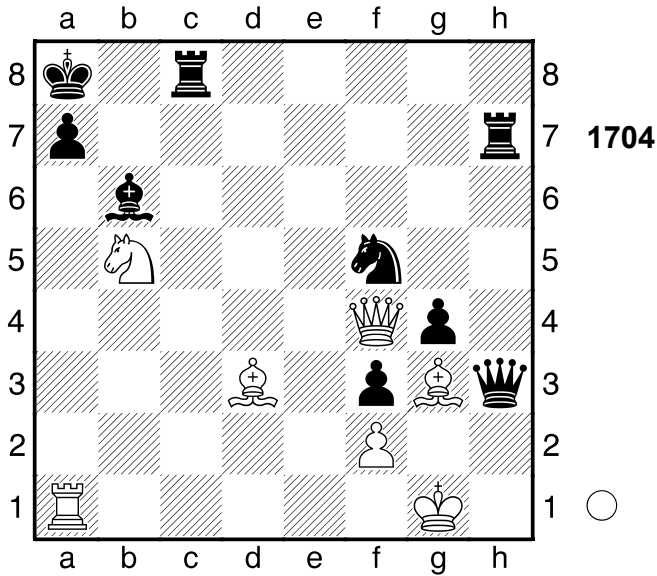

1705

□ Player A
 ■ Player B

[Stockfish 4 64 SSE4.2 (5s)]

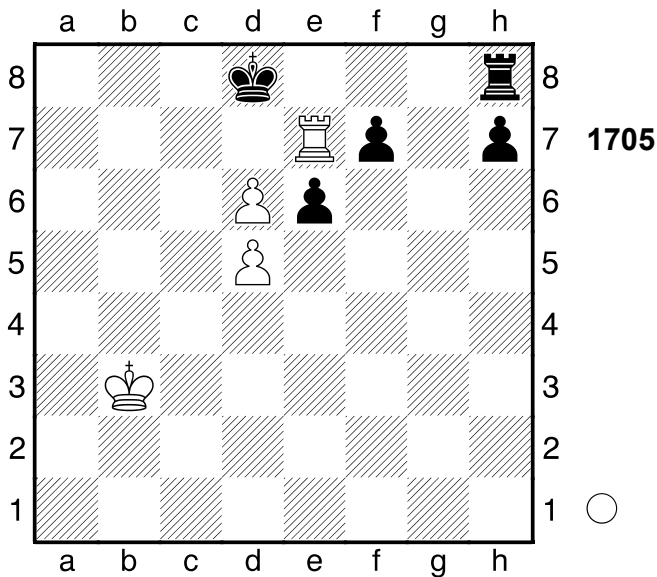

1.Ta7 Te8 2.d7 Te7 3.d6 Txd7
 4.Ta8#
1-0

1706

□ Player A
 ■ Player B

Bruessel
 [Stockfish 4 64 SSE4.2 (5s)]

1935

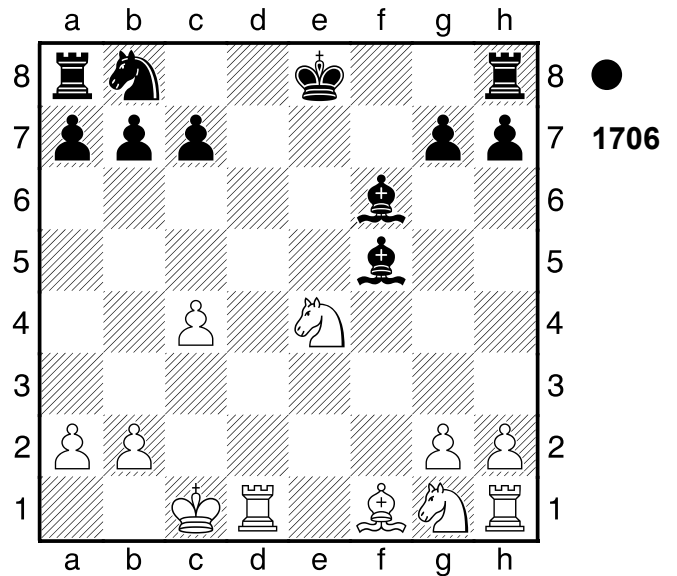

1...Lxe4 2.Te1

[2.Sf3 hilft auch nicht mehr 0-0-+]

2...Lg5+ 3.Kd1 0-0

[3...0-0 4.Txe4 Txf1+ 5.Te1 Txe1+
 6.Kxe1 Sc6-+]

0-1

1707

□ Player A
 ■ Player B

Kislodowsk
 [Stockfish 4 64 SSE4.2 (5s)]

1974

(Diagramm 1707)

1.Td6!! Hinlenkung: d6 **1...Lxf2+**
 [1...Lxd6 2.Dxe6+ Hinlenkung
 Abzugsangriff Doppelangriff]

2.Kh1

[2.Kh1 Dxd6 3.Lxd6 Lxe1 4.Dxb7+
 (≤4.Dxe1 Tad8 5.Lc5 The8+-)
 4...Kg6 5.Sxe1+-]

1-0

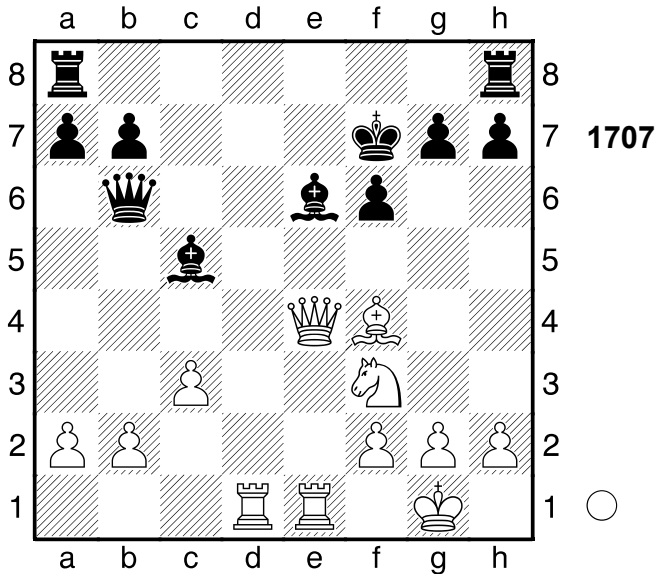

1708

□ Player A
 ■ Player B

Skien

[Stockfish 4 64 SSE4.2 (5s)]

1979

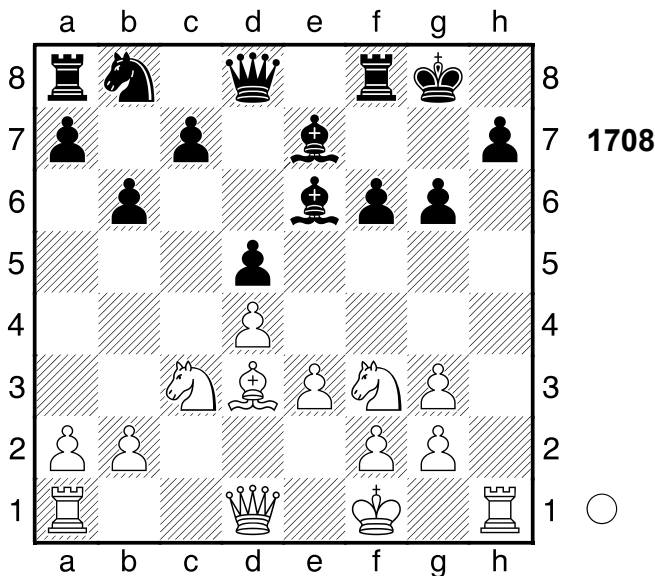

1.Txh7! Ablenkung: g6. 1...Kxh7
 [1...f5 2.Th1 Kg7+-]

2.Sg5+!! Räumung: f3 2...fxg5
 [2...Kg8 ist noch eine Idee 3.Sxe6
 De8 4.Sxd5 Sc6 5.Sxf8 Dxf8+-]

3.Dh5+ Kg8
 [3...Kg7 ändert nichts mehr 4.Dxg6+
 Kh8 5.Dh7#]

4.Dxg6+ Kh8 5.Dh7#
 1-0

1709

□ Player A

■ Player B

Partievariante

[Stockfish 4 64 SSE4.2 (5s)]

1970

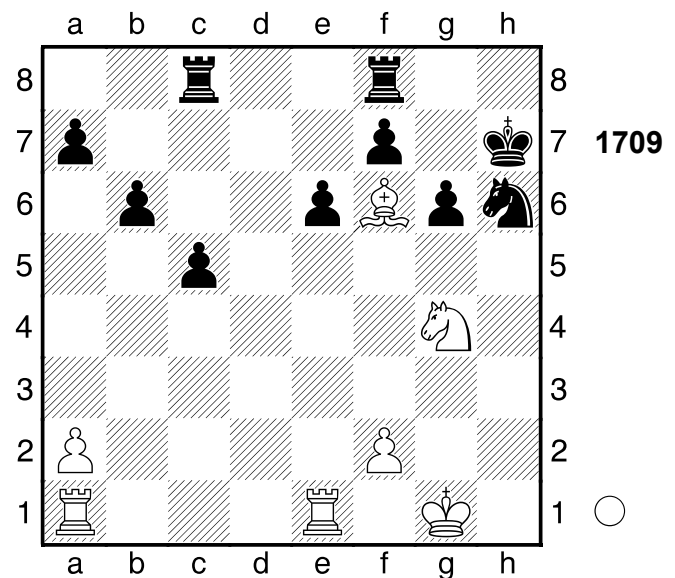

1.Kg2 Sxg4 2.Th1+ Sh6

[2...Sh2 ändert nichts am Ausgang
 der Partie 3.Txh2+ Kg8 4.Th8#]

3.Txh6+! Mattangriff 3...Kxh6

[3...Kxh6 4.Th1# Mattangriff]

4.Th1#

1-0

1710

□ Player A

■ Player B

Westdeutschland

[Stockfish 4 64 SSE4.2 (5s)]

1946

(Diagramm 1710)

1.Txd7! Mattangriff

[1.Txd7 g5 2.Dg3+-]

1-0

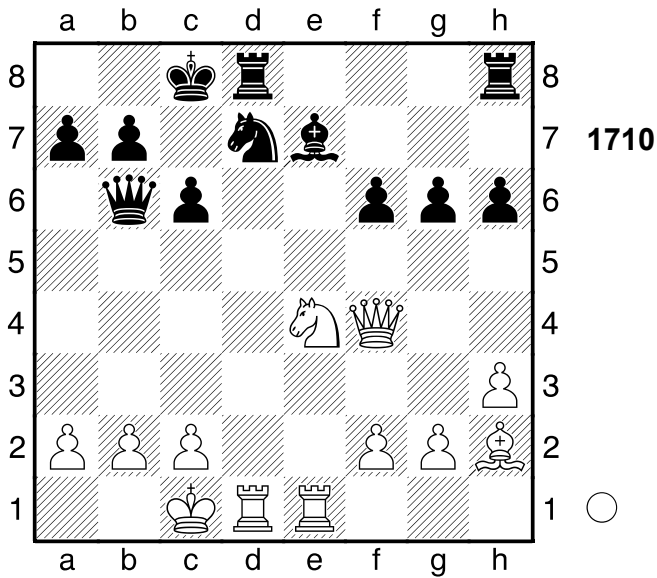

1711

□ Player A
 ■ Player B

Moskau

[Stockfish 4 64 SSE4.2 (5s)]

1976

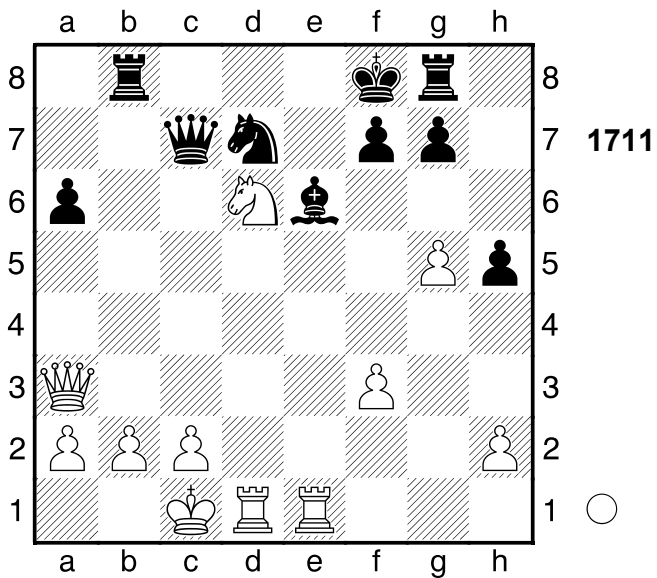

1.Sc8+ Sc5

[1...Tb4 macht keinen großen Unterschied 2.Dxb4+ Sc5 3.Dxc5+ Ke8 4.Dxc7 h4 5.Td8#]

2.Dxc5+!! Mattangriff 2...Dxc5

[2...Dxc5 3.Td8# Mattangriff]

3.Td8#

1-0

1712

□ Player A
 ■ Player B

Daenemark

[Stockfish 4 64 SSE4.2 (5s)]

1926

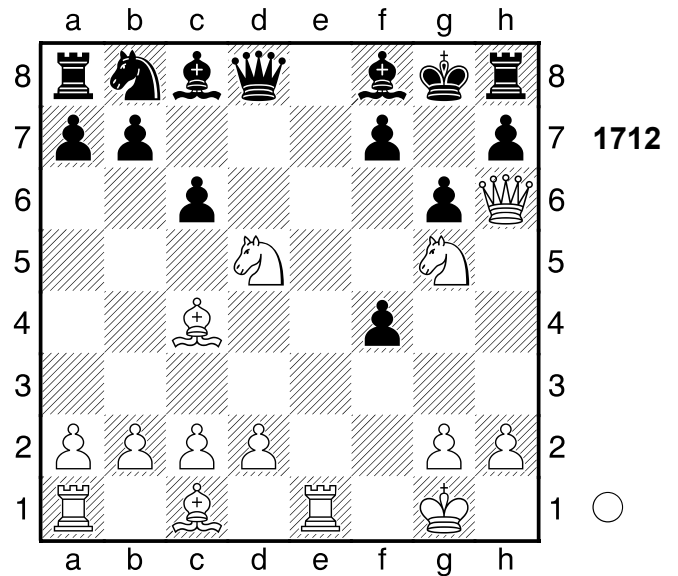

1.Te8! Mattangriff 1...Dxe8

[1...Dxe8 2.Sf6# Mattangriff]

2.Sf6#

1-0

1713

□ Player A
 ■ Player B

Chabarowsk

[Stockfish 4 64 SSE4.2 (5s)]

1931

(Diagramm 1713)

1.Sf6+!! Hinlenkung: e7 1...Dxf6

[1...Dxf6 2.Tfe1+ Mattangriff Hinlenkung]

2.Tfe1+ Le6 3.La4+!! Mattangriff

3...Sxa4

[3...Sxa4 4.Dd7# Mattangriff]

4.Dd7#

1-0

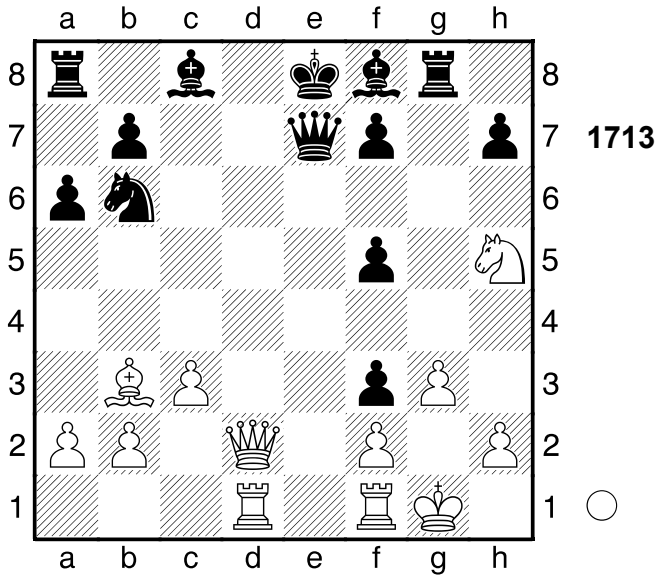

1714
 □ Player A
 ■ Player B
 Kiev
 [Stockfish 4 64 SSE4.2 (5s)] 1931

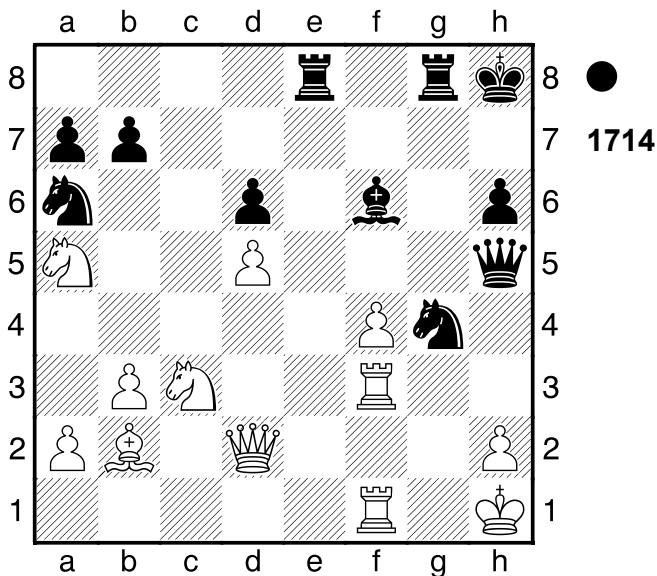

1...Sxh2! Mattdrohung **2.Dxh2**
 [2.Dxh2 Dxf3+ 3.Txf3 (3.Dg2 Dxc2# Mattangriff) 3...Te1+ Ablenkung]
 [Δ2.-- Sxf3+ Mattdrohung]
2...Dxf3+!! Ablenkung: g1 **3.Txf3 Te1+**
4.Dg1 Texg1+ 5.Kh2 T8g2+ 6.Kh3 Txb2
 [6...Txb2 7.Se4 Le7 8.Sxb7 Sb4

9.Sbxd6 Lxd6 10.Sxd6 Txa2-+]
 0-1

1715
 □ Player A
 ■ Player B
 Tschita
 [Stockfish 4 64 SSE4.2 (5s)] 1935

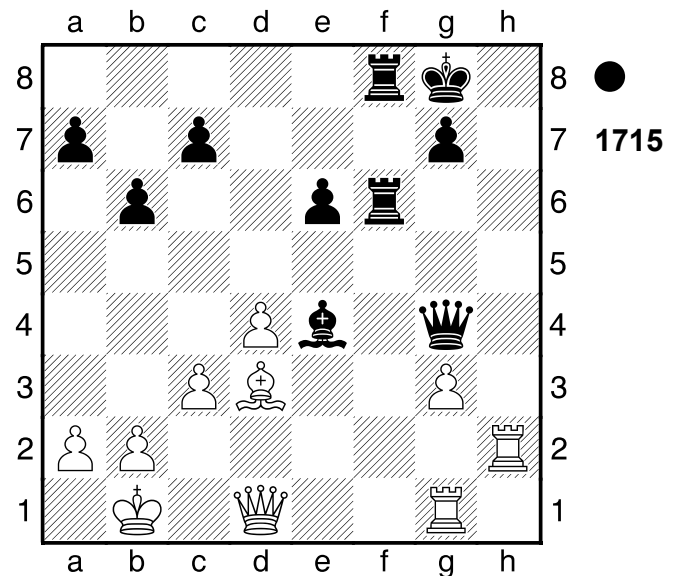

1...Dxd1+ 2.Txd1 Tf1 3.Thd2
 [3.Lxe4 ist ein letzter Versuch Txd1+ 4.Kc2-+]
3...Txd1+ 4.Txd1 Tf1!! Hinlenkung: f1
5.Lxe4
 [5.Txf1 Lxd3+ Hinlenkung Doppelangriff]
 [Δ5.-- Txd1+ Materialgewinn]
5...Txd1+
 [5...Txd1+ 6.Kc2 Tg1-+]
 0-1

1716
 □ Player A
 ■ Player B
 Berlin
 [Stockfish 4 64 SSE4.2 (5s)] 1894

(Diagramm 1716)

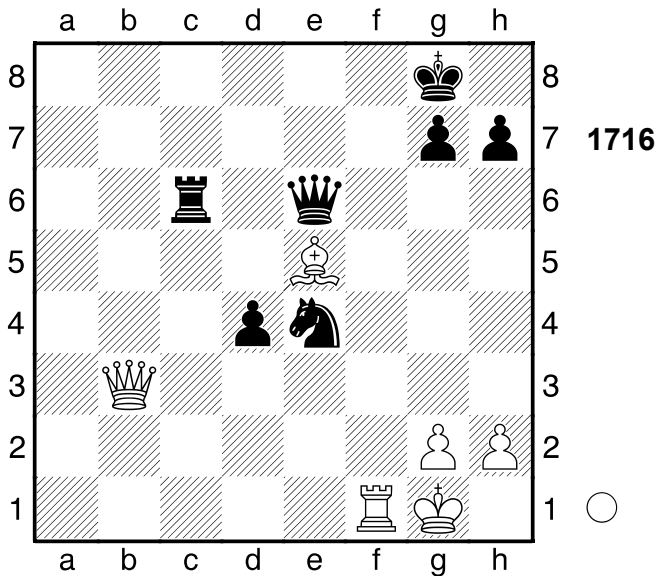

1.Ld6!! Mattangriff **1...Txd6**
 [1...Txd6 2.Db8+ Mattangriff]
 [1...Sxd6 2.Dxe6+ Mattangriff
 Hinlenkung]
2.Db8+
 [2.Db8+ Td8 3.Dxd8+ De8
 4.Dxe8#]
1-0

1717
 □ **Player A**
 ■ **Player B**
 Fernpartie
 [Stockfish 4 64 SSE4.2 (5s)]

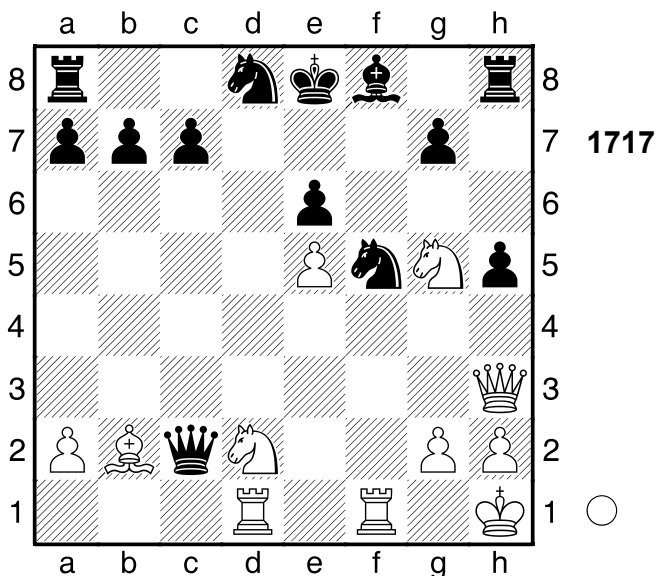

1.Sde4 Dxb2

[1...Tc8 ist ein letzter Strohhalm
 2.Td2 Dc6 3.Txf5 Lb4+-]
2.Sxe6 Dxe5 3.Txf5 Dxe6 4.Te5!!
 Ablenkung: e6
 [4.Te5 Th6 5.Sg5+-]
1-0

1718
 □ **Player A**
 ■ **Player B**
 Lwow
 [Stockfish 4 64 SSE4.2 (5s)] 1912

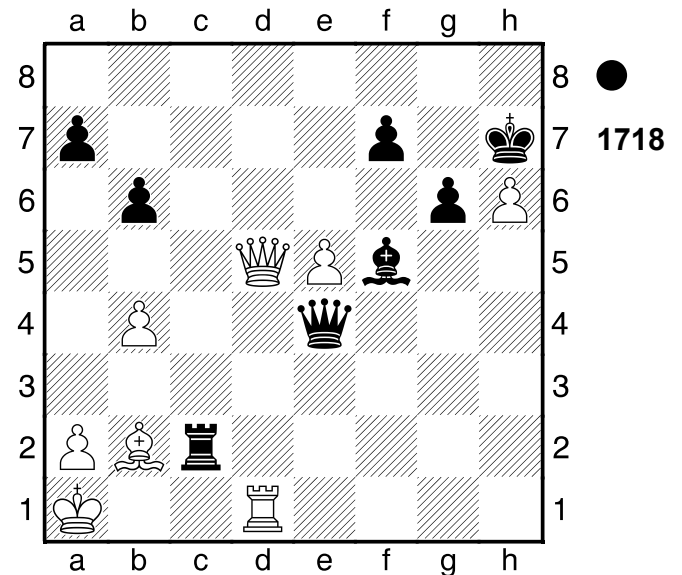

1...Tc1+!! Räumung: c2 **2.Lxc1**
 [2.Lxc1 Db1# Mattangriff
 Räumung]
 [2.Txc1 Df4 Hinlenkung
 Doppelangriff (2...Dxd5 Ablenkung)]
2...Db1#
0-1

1719
 □ **Player A**
 ■ **Player B**
 Fernpartie
 [Stockfish 4 64 SSE4.2 (5s)] 1977

(Diagramm 1719)

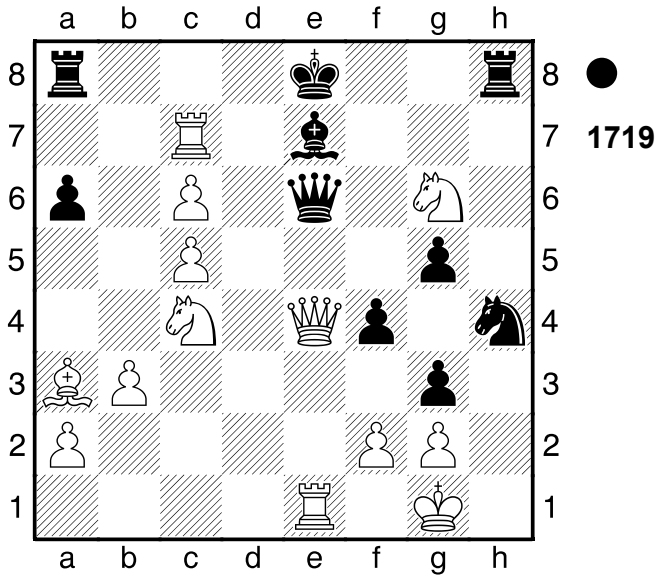

1...Sf3+!! Ablenkung: e4 **2.gxf3**
 [2.Dxf3 Dxe1# Mattangriff
 Ablenkung Fesselung]
 [2.gxf3 Th1+ Mattangriff Räumung]
2...Th1+!! Mattangriff **3.Kxh1**
 [3.Kxh1 Dh3+ Mattangriff]
3...Dh3+ 4.Kg1 Dh2+ 5.Kf1 Dxf2#
0-1

1720
 □ Player A
 ■ Player B
 Halle
 [Stockfish 4 64 SSE4.2 (5s)]
 1967

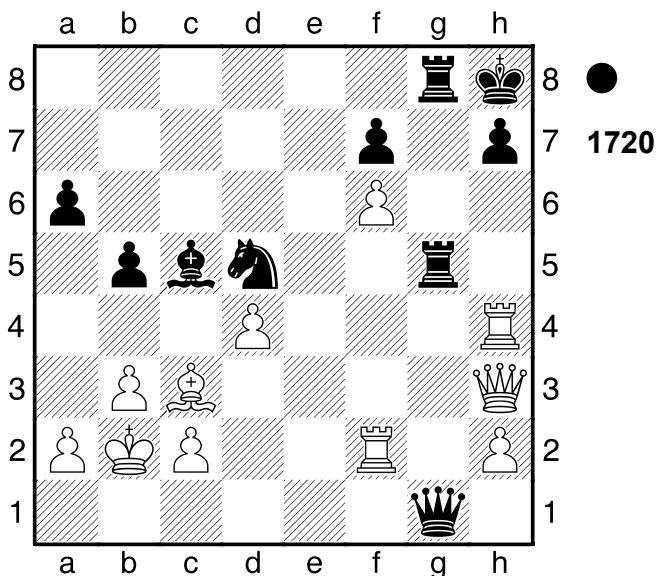

1...La3+! und aus **2.Kxa3 b4+!**

Hinlenkung: a4 **3.Ka4**
 [3.Lxb4 Dc1+ Mattangriff
 Hinlenkung]
3...Sb6+
 [3...Sxc3+?! scheitert an 4.Kxb4
 Sd5+ 5.Kc4 Sb6+ 6.Kc3 Tg3+
 7.hxg3 Txc3+ 8.Tf3 Txc3 9.Tfxh3
 Sd5+ 10.Kb2+]
4.Kxb4 Tb5+ 5.Ka3 Dc1+ 6.Lb2
Sc4+!! Fesselung: a3
 [6...Sc4+ 7.Ka4 Sxb2+ 8.Ka3
 Sc4+ 9.Ka4 Sb6#]
0-1

1721
 □ Player A
 ■ Player B
 New York
 [Stockfish 4 64 SSE4.2 (5s)]
 1939

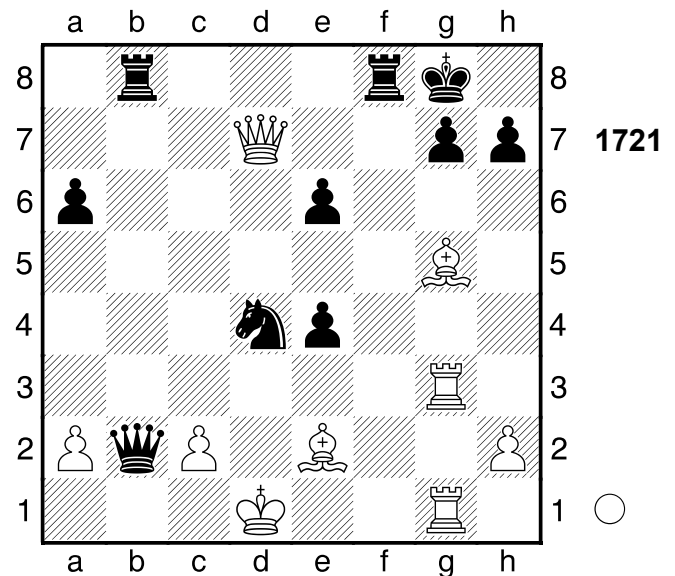

1.Dxg7+! das hatte er übersehen.
1...Kxg7 2.Ld8+ Kh8 3.Tg8+!!
 Ablenkung: g7 **3...Txc8 4.Lf6+ Tg7**
5.Lxg7+ Kg8 6.Lxd4+
 [6.Lxd4+ Kf8 7.Lxb2 Txb2
 8.Tg4+-]
1-0

1722

□ Player A
 ■ Player B

Warschau

[Stockfish 4 64 SSE4.2 (5s)]

1939

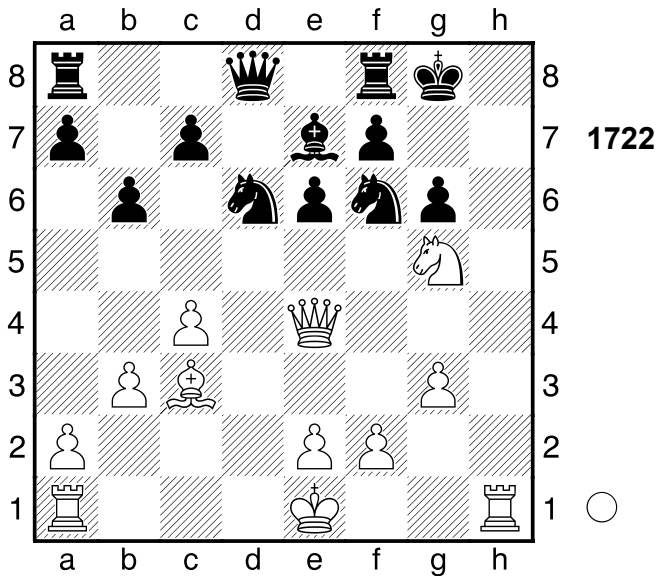

1.Th8+!! Mattangriff **1...Kg7**
 [1...Kxh8 2.Dh1+ Mattangriff]
2.Th7+ Kg8 3.Dh4! Mattangriff
 [3.Dh4 b5 4.Th8+ Kg7 5.Dh6#]
1-0

1723

□ Player A
 ■ Player B

Las Palmas

[Stockfish 4 64 SSE4.2 (5s)]

1974

(Diagramm 1723)

1.Txd7! Ablenkung: c5 **1...Kxd7**
 [1...Dxd7 2.Tb8+ Doppelangriff
 (2.Dxc5 Überlastung Ablenkung)]
 [1...Kxd7 2.Td1+ Ablenkung]
 [Δ1...-- 2.Txa7 Mattdrohung]
2.Lxc6+! Mattangriff **2...Kxc6 3.Da4+**
Kd5 4.Td1+
 [4.Td1+ Ld4 5.Txd4+ Dxd4
 6.Dxd4+ Kc6 7.Dd6+ Kb5 8.a4+

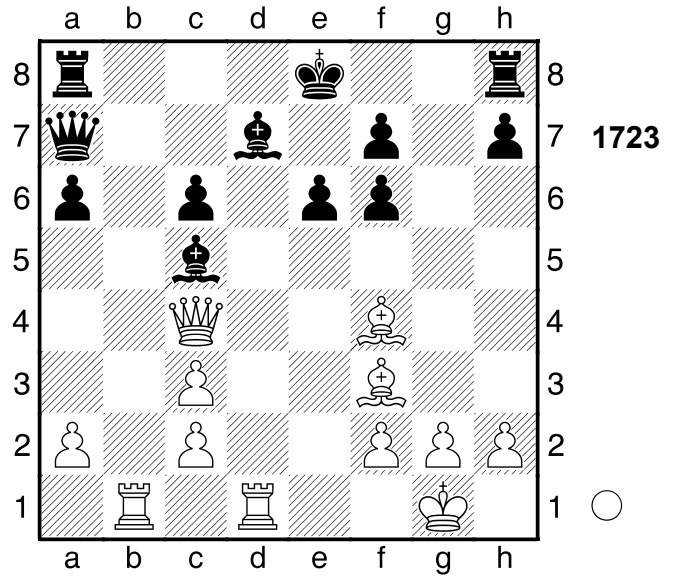

Kxa4 9.Db4#]
1-0

1724

□ Player A
 ■ Player B

Malaga

[Stockfish 4 64 SSE4.2 (5s)]

1968

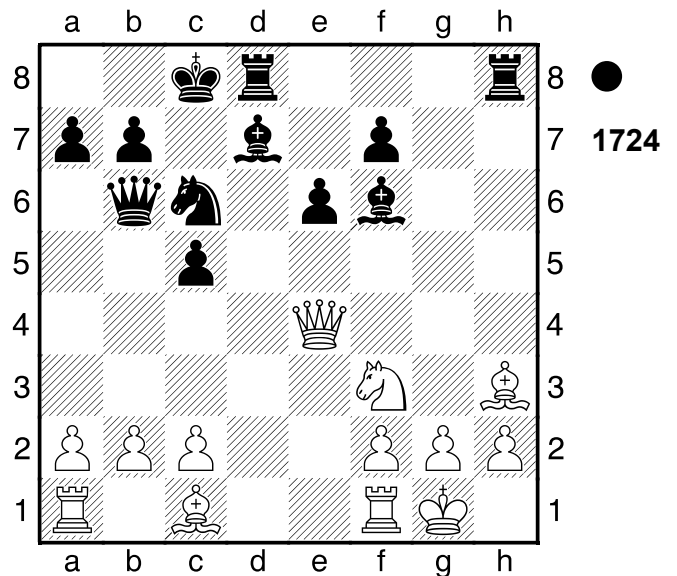

1...Txh3 2.gxh3 Tg8+ 3.Kh1 Sd4
4.Sxd4 Lxd4 5.f3 Lc6 6.De2??
 ein Ende mit Schrecken
 [6.Dd3 c4 7.Dd1⚡ (7.Dxc4 Db5
 8.Dxc6+ bxc6 9.Lf4 Df5 10.Tg1
 Txg1+ 11.Txg1 Dxf4 12.Tg8+ Kc7
 13.Kg2 Dd2+ 14.Kg3 Df2+ 15.Kg4

Lf6 16.Tc8+ Kxc8 17.Kf4 e5+
 18.Ke4 De2+ 19.Kf5 Dxf3#)]
6...Db5 7.c4 Dxc4!! Ablenkung: g1
8.Dxc4
 [8.Dxc4 Lxf3+ Mattangriff
 Ablenkung]
8...Lxf3+! Mattangriff **9.Txf3**
 [9.Txf3 Tg1# Mattangriff]
9...Tg1#
0-1

1725

□ **Player A**
 ■ **Player B**

Berlin

[Stockfish 4 64 SSE4.2 (5s)]

1973

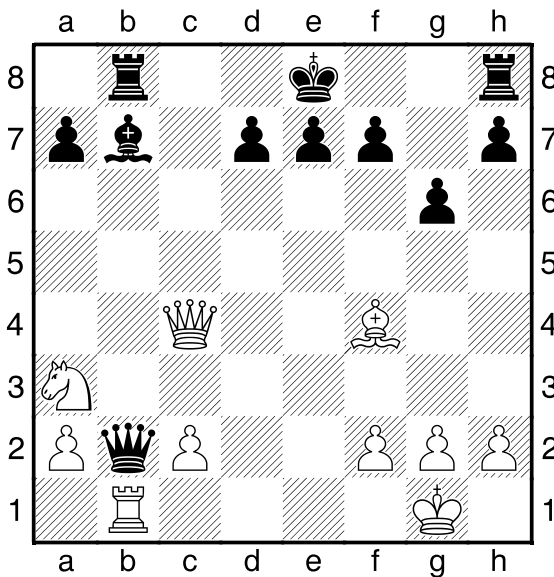

● 1725

1...Dxb1+! Hinlenkung: b1
 [1...Dxa3? hält näherer Prüfung
 nicht stand 2.Lxb8 Da6 3.Dxa6
 Lxa6 4.Le5+-]
2.Sxb1 La6!! Hinlenkung: a6
 [2...La6 3.Db3 Txb3 4.axb3 d6-+]
0-1

1726

□ **Player A**
 ■ **Player B**

Witebsk

[Stockfish 4 64 SSE4.2 (5s)]

1979

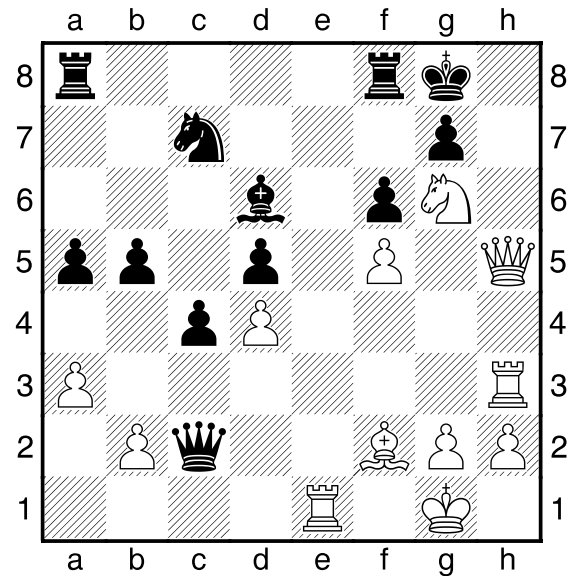

1726

○

1.Sh8

[1.Sh8 Lxh2+ 2.Kxh2 Dxf5 3.Dxf5
 Tfd8 4.Dh7+ Kf8 5.Sg6+ Kf7
 6.Te7#]

1-0

1727

□ **Player A**
 ■ **Player B**

Sotschi

[Stockfish 4 64 SSE4.2 (5s)]

(Diagramm 1727)

1...Lf1!! Hinlenkung: f1 **2.Lxf1**

[2.Dxf1 Sg3+ Hinlenkung
 Doppelangriff]
 [2.Lxf1 Dxe1 Hinlenkung
 Doppelangriff]
 [Δ2.-- Lxg2+ Mattdrohung]

2...Sg3+ 3.Dxg3 Txg3

[3...Txg3 4.Le7 Tg1+ 5.Kxg1 Dg4+
 (5...Dxe7?! ist weit schwächer

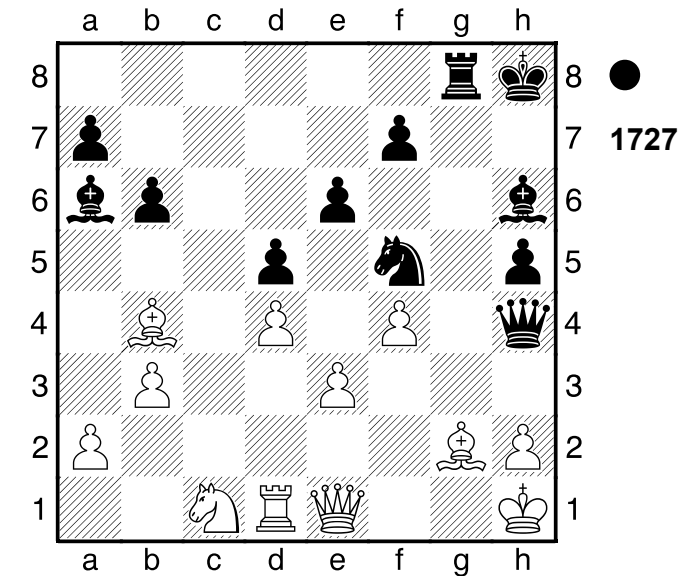

wegen 6.Sd3 \neq) 6.Kf2 Dxd1-+]
0-1

1728

□ Player A
■ Player B

Bled

[Stockfish 4 64 SSE4.2 (5s)]

1966

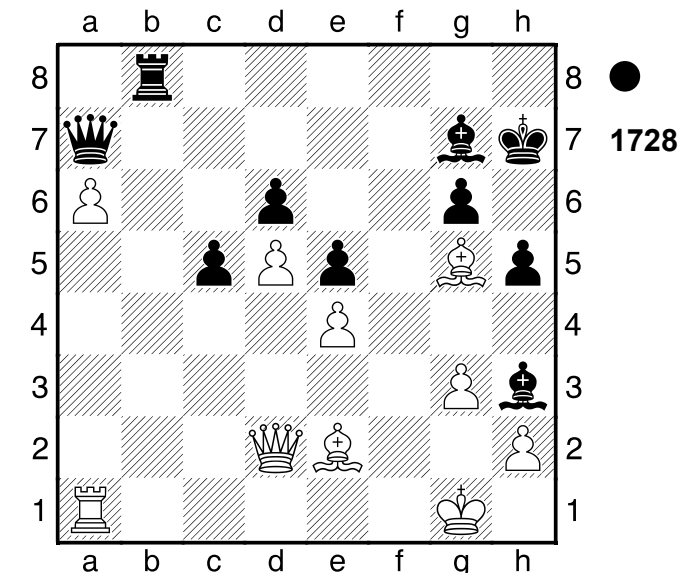

1...Tb2 Schwarz droht Materialgewinn:
Tb2xd2 2.Dxb2 c4+ 3.Kh1 Df2
Schwarz droht Matt 4.Tg1 Lg4
Schwarz droht Materialgewinn: Lg4xe2
5.Tg2 Weiß droht Materialgewinn:
Tg2xf2 5...De1+ 6.Tg1 Df2
1/2-1/2

1729

□ Player A
■ Player B

[Stockfish 4 64 SSE4.2 (5s)]

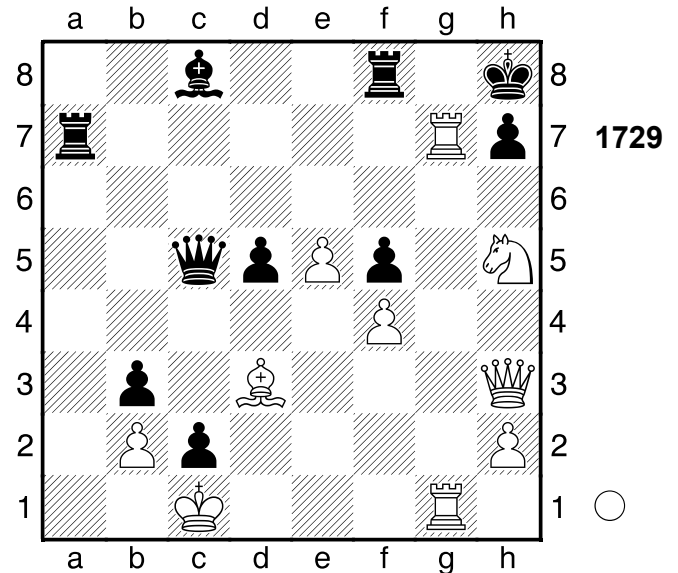

1.La6! Hinlenkung: h7 1...Lxa6

[1...Txa6 2.Txh7+ Mattangriff
Hinlenkung]

[1...Lxa6 2.Dg3 Kombination]

2.Dg3

[2.Dg3 De3+ 3.Dxe3 d4 4.Dg3

Lc4 5.Txa7 Tg8 6.Ta8 d3 7.Dg7#]

1-0

1730

□ Player A
■ Player B

Kikinda

[Stockfish 4 64 SSE4.2 (5s)]

1954

(Diagramm 1730)

1.Txe5 fxe5

[1...Kg7 hilft auch nicht mehr 2.De2
Dd8 3.Te4+-]

2.Df3+ Ke8

[2...Kg7 3.Lh6+ Kxh6 4.Df8+ Kg5
5.f4+ Kh4 6.fxe5 Dd2 7.g3+ Kh5
8.Ld1+ Dxd1+ 9.Txd1 exd5 10.Td4
g5 11.g4+ Kg6 12.Txd5 d6

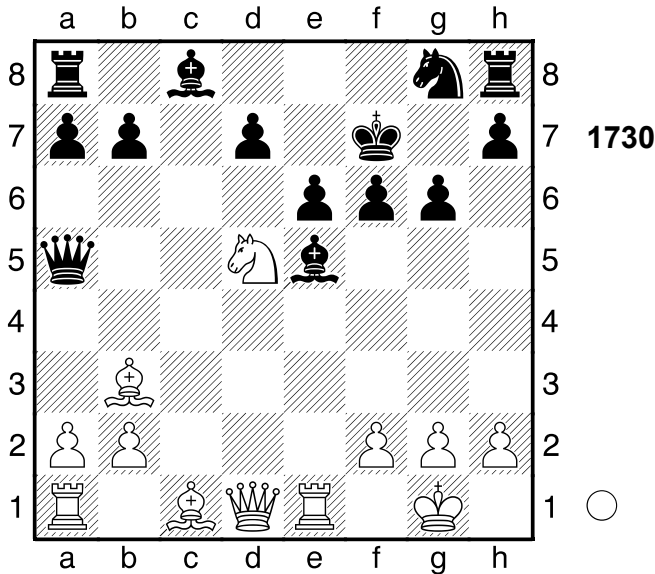

13.Txd6+ Le6 14.Txe6+ Sf6
15.Txf6#]

3.Lh6

[Δ3.Lg5+- und Weiß gewinnt]

3...Sxh6 4.Df6 Sg8

[4...Sf5 die letzte Gegenchance
5.Dxh8+ Kf7 6.Dxh7+ Sg7+-]

5.Dxh8 Kf7 6.Dxh7+ Kf8 7.Lc2 Dxd5

[Nicht 7...exd5 8.Lxg6 Sh6
9.Dxh6+ Ke7 10.Dg7+ Ke6
11.Df7+ Kd6 12.Df8+ Kc6 13.Tc1+
Kb6 14.Dd6+ Kb5 15.Ld3+ Ka4
16.b3#]

8.Lxg6 Sh6 9.Dxh6+ Ke7 10.Dg7+ Kd6 11.Df8+ Kc6

[11...Kc7 12.Tc1+ Dc6 13.Txc6+
Kxc6 14.Df3+ Kd6 15.Da3+ Kd5
16.Dd3+ Kc5 17.b4+ Kxb4
18.Dd6+ Ka4 19.Lc2+ Ka5
20.Dc5+ b5 21.Ld3 Tb8 22.Da3+
Kb6 23.Dd6+ Ka5 24.Dxb8 Lb7
25.Dxb7 a6 26.Dc7+ Kb4 27.Lc2
e4 28.a3+ Kxa3 29.Dc3+ Ka2
30.Db3+ Ka1 31.Db1#]

12.Tc1+ Kb5 13.a4+! Hinlenkung: a5

13...Ka6

[13...Kxa4 14.Da3+ Mattangriff
Hinlenkung]

14.Db4 Da5 15.Ld3+ b5 16.axb5+ Kb6

[16...Kb7 ändert den Lauf der Dinge

nicht 17.Dxa5 Tb8 18.Tc7+ Ka8
19.Txa7#]

17.Dd6+ Kb7 18.Le4#

1-0

1731

□ **Player A**

■ **Player B**

Bardejov

1928

[Stockfish 4 64 SSE4.2 (5s)]

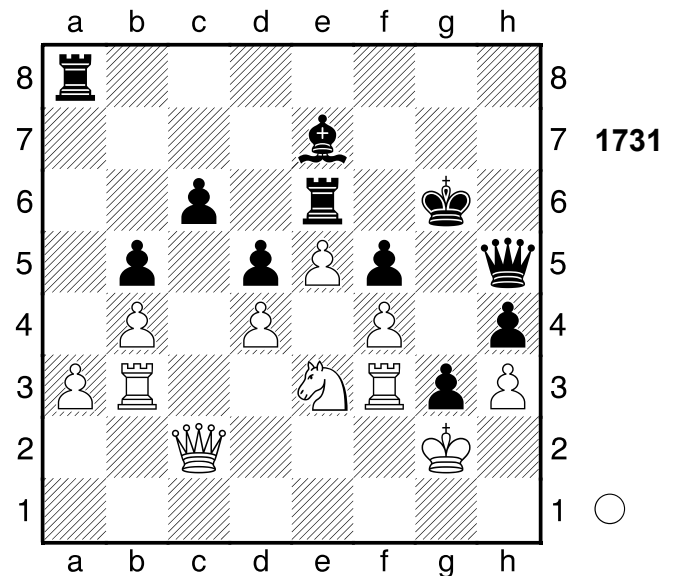

1.Sxf5! Hinlenkung: f5 **1...Kf7**

[1...Dxf5 2.Txg3+ Hinlenkung
Abzugsangriff Doppelangriff]

[Δ1...-- 2.Sxg3+ Materialgewinn]

2.Sxe7 Kxe7

[2...Txe7 verlängert das Leiden
3.Dxc6 Taa7+-]

3.f5

[3.f5 Th6 4.f6+ Kd7 5.Dc5+-]

1-0

1732

□ **Player A**

■ **Player B**

Ostende

1907

[Stockfish 4 64 SSE4.2 (5s)]

(Diagramm 1732)

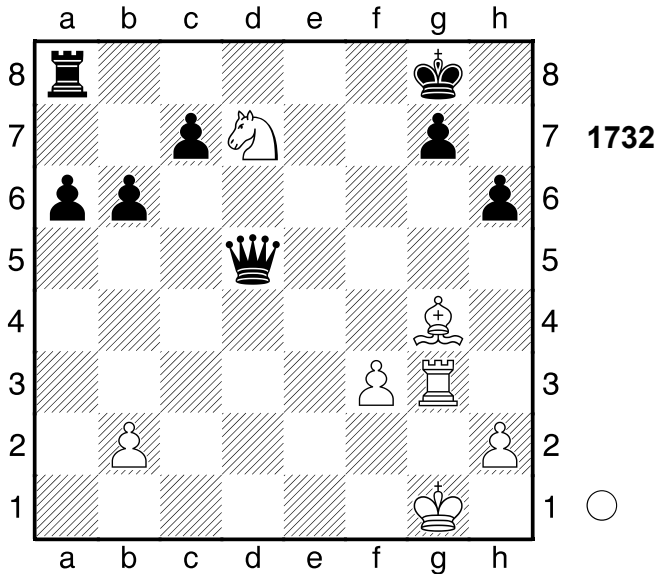

2.Sf6+!! ein kraftvoller Opfer **2...gxf6**
3.Le6+
 [3.Le6+ Kh8 4.Lxd5+-]
1-0

1733
 □ Player A
 ■ Player B
 Dresden 1892
 [Stockfish 4 64 SSE4.2 (5s)]

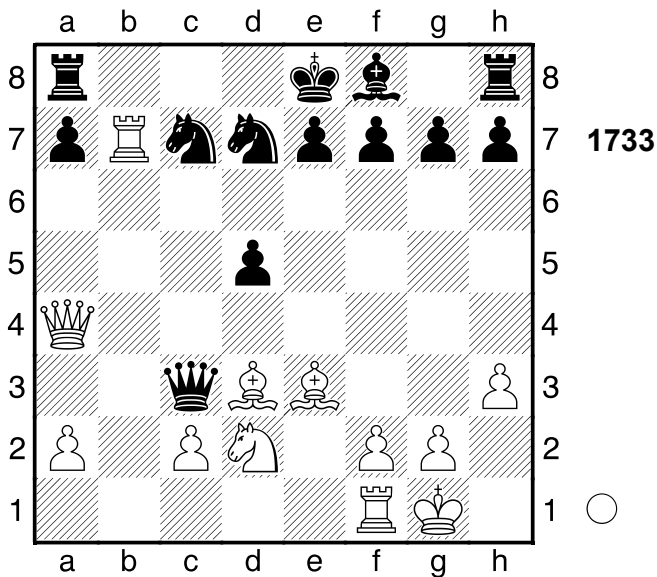

1.Ld4 Dxd2 2.Txc7 Td8
 [2...Dxf2+ ändert nichts mehr 3.Txf2
 f6 4.Dxd7+ Kf7 5.Dxd5+ Ke8
 6.Lb5#]
3.Dxd7+!! Mattangriff **3...Txd7**

[3...Txd7 4.Tc8+ Mattangriff]
4.Tc8+ Td8 5.Lb5#
1-0

1734
 □ Player A
 ■ Player B
 Wien 1929
 [Stockfish 4 64 SSE4.2 (5s)]

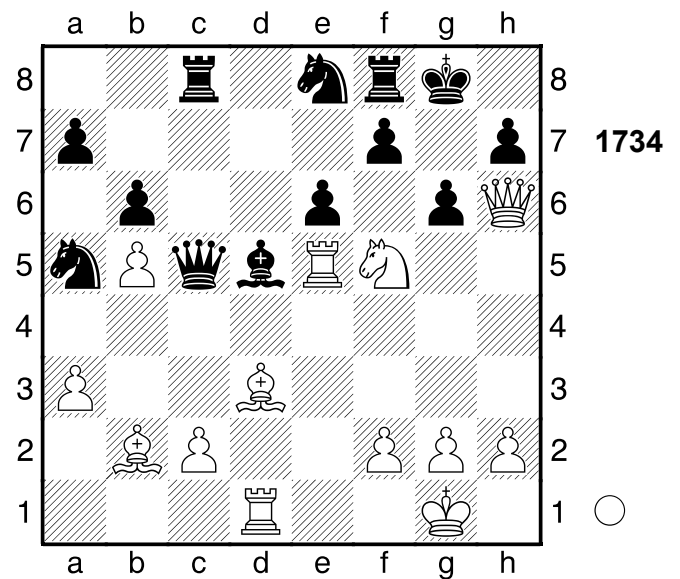

1.Se7+!! Mattangriff **1...Dxe7**
 [1...Dxe7 2.Dxh7+ Mattangriff]
2.Dxh7+!! Fesselung: g6 **2...Kxh7**
 [2...Kxh7 3.Th5+ Mattangriff
 Fesselung]
3.Th5+ Kg8 4.Th8#
1-0

1735
 □ Player A
 ■ Player B
 New York 1911
 [Stockfish 4 64 SSE4.2 (5s)]

(Diagramm 1735)

1.Te7!! Abzugsangriff: d5, d4-f5
1...Dxe7
 [1...Txg2+ ist noch eine dünne

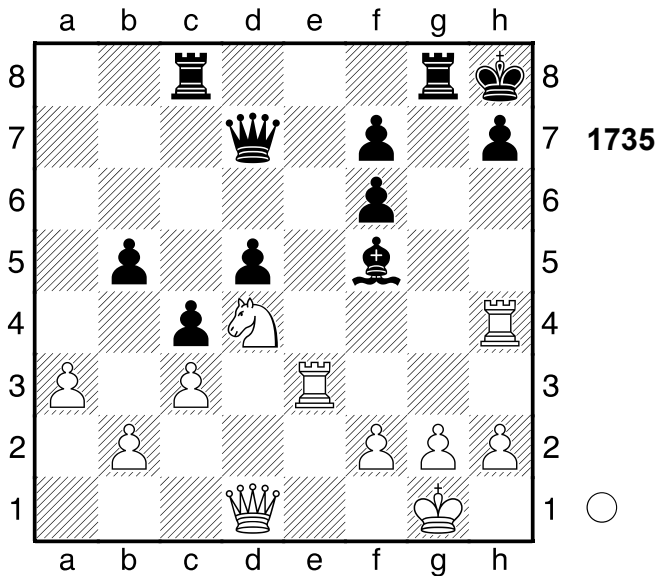

Chance 2.Kxg2 Tg8+ 3.Kh1 Le4+
4.Texe4 dxe4+-]
2.Sxf5 De5 3.Txh7+!! Hinlenkung: h7
3...Kxh7
[3...Kxh7 4.Dh5# Mattangriff
Hinlenkung]
4.Dh5#
1-0

1736
□ Player A
■ Player B
Zagreb
[Stockfish 4 64 SSE4.2 (5s)]

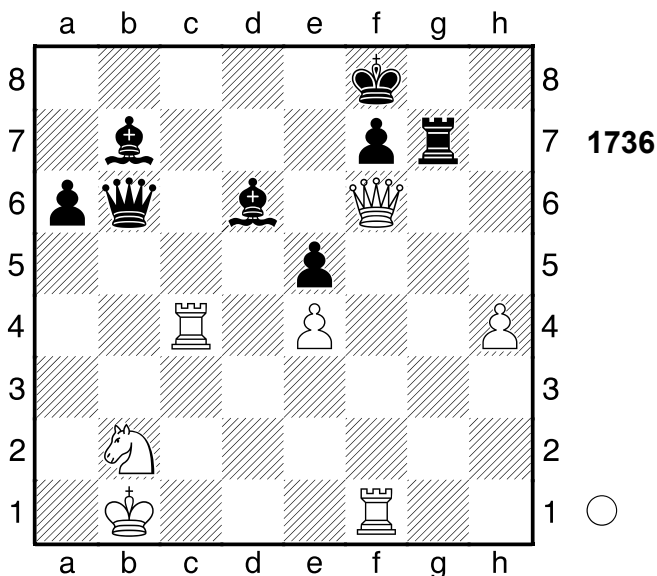

1.Tb4!! Mattangriff 1...Dc7

[1...Dxb4 2.Dd8# Mattangriff]
[1...Lxb4 2.Dxb6 Ablenkung
Fesselung]
[Δ1...-- 2.Txb6 Materialgewinn]
2.Txb7! Mattangriff
[2.Txb7 De7 3.Txe7 Lxe7 4.De6
Lxh4 5.Dc8+ Ke7 6.Td1 f5 7.Td7+
Kf6 8.Df8+ Kg5 9.Dxf5+ Kh6
10.Td6+ Lf6 11.Txf6+ Tg6
12.Dxg6#]
1-0

1737
□ Player A
■ Player B
Hamburg
1937
[Stockfish 4 64 SSE4.2 (5s)]

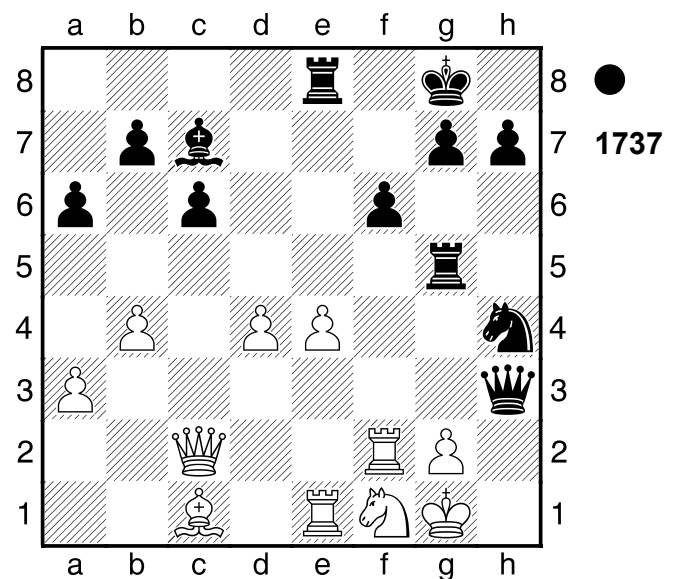

1...Txg2+! ist die schöne Entscheidung
2.Txg2 Sf3+ 3.Kf2 Dxg2+!!
leicht zu sehen, doch hübsch **4.Kxg2**
Sxe1+ 5.Kh3 Sxc2
[5...Sxc2 6.e5 Kf7-+]
0-1

1738

□ Player A

■ Player B

RSFSR-Meisterschaft

1957

[Stockfish 4 64 SSE4.2 (5s)]

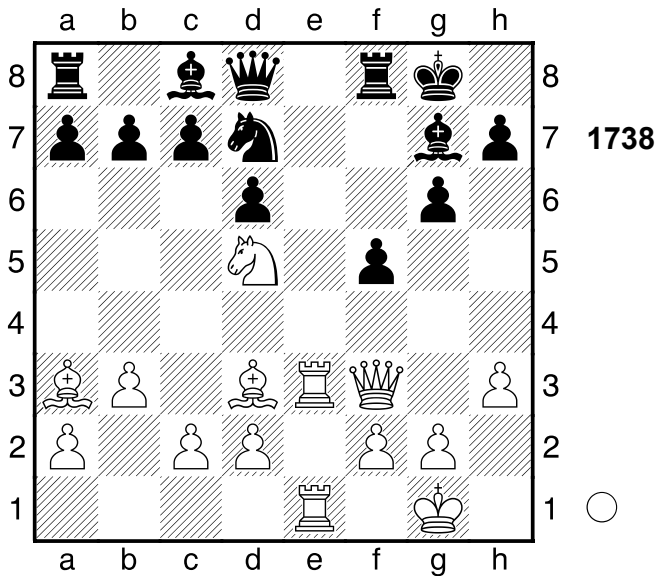

1.Sxc7 Dxc7 2.Dd5+

[2.Lc4+!? gibt noch größeren Vorteil
Kh8 3.Te8 Sf6 4.Txf8+ Lxf8+-]

2...Kh8 3.Te8 Sf6 4.Txf8+ Lxf8

5.Lb2 Lg7

[5...Dg7 6.Te8! Ablenkung: f6 Le6
7.Lxf6 Dxf6 8.Txe6+- (8.Dxe6?!
Dxe6 9.Txe6 Td8±)]

6.Lc4 Ld7 7.Lxf6

[♖7.Df7 erleichterte Weiß die
Gewinnführung Dd8 8.Lxf6 Dxf6
9.Dxd7 Tb8+-]

7...Lxf6 8.Df7 Dd8?? es war sowieso
egal

[♖8...Lg5 9.g3 f4+-]

9.Te8+!! Hinlenkung: e8 9...Dxe8

[9...Lxe8 10.Dg8# Mattangriff
Unterbrechung Hinlenkung]

[9...Dxe8 10.Dxf6# Mattangriff]

10.Dxf6#

1-0

1739

□ Player A

■ Player B

Poznan

1974

[Stockfish 4 64 SSE4.2 (5s)]

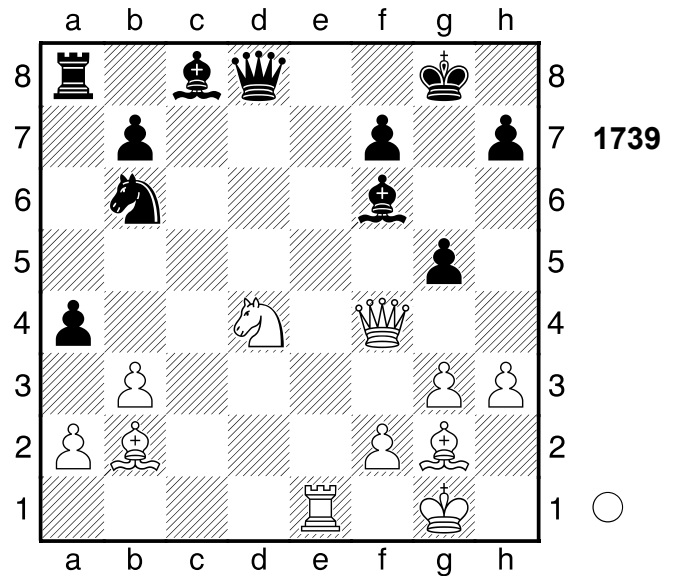

1.Te8+!! das krönende Opfer 1...Kg7

[1...Dxe8 2.Dxf6 Kombination]

2.Se6+!! Fesselung: f6 2...Kh6

[2...Lxe6 3.Dxg5# Mattangriff
Fesselung]

[2...fxe6 3.Dxg5+ Mattangriff
Fesselung]

3.Sxd8

[3.Sxg5 Lxg5 4.Dxf7 Dd1+ 5.Kh2
Dg1+ 6.Kxg1 Ld2 7.Lg7+ Kg5
8.h4+ Kg4 9.Df3#]

3...gxf4+- 4.Lxf6 Sd7 5.Tg8

[5.Tg8 Se5 6.Lxe5 fxc3 7.Sxf7+
Kh5 8.Tg5+ Kh4 9.fxc3#]

1-0

1740

□ Player A

■ Player B

[Stockfish 4 64 SSE4.2 (5s)]

(Diagramm 1740)

1...Tf1+! glänzend gespielt 2.Txf1

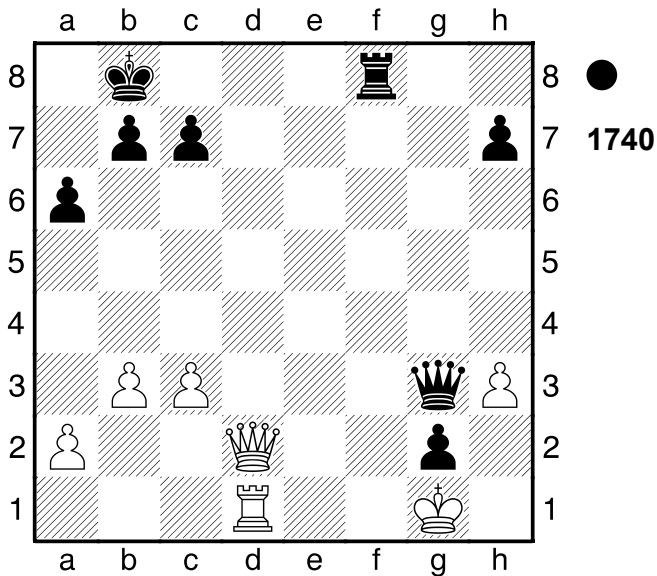

Dh2+!! ein gefälliges Opfer
 [2...gxf1T+ 3.Kxf1 Dxh3+ 4.Ke2 Dh2+ 5.Kd1 Dxd2+ 6.Kxd2-+]
 [2...gxf1D+?! kommt nicht in Frage
 3.Kxf1 Dxh3+ 4.Kg1 Dg3+ 5.Kf1 Df3+ 6.Kg1-+]
 [2...gxf1S+?! wäre ein Fehlgriff
 3.Kxf1 Dxh3+ 4.Kg1 Dg3+ 5.Kf1 Df3+ 6.Kg1-+]
 [2...gxf1L+?! ist sichtlich schwächer
 3.Kxf1 Dxh3+ 4.Kg1 Dg3+ 5.Kh1-+]
3.Kxh2 gxf1S+
 [3...gxf1D?! 4.Kg3=]
4.Kg2 Sxd2
0-1

1741

□ Player A
 ■ Player B

Brno

[Stockfish 4 64 SSE4.2 (5s)]

1928

(Diagramm 1741)

1.e5 dxe5 2.Th4 h6 3.Txh6!
 Hinlenkung: h6 **3...Sd6**
 [3...gxh6 4.Dg4+ Hinlenkung
 Doppelangriff]
 [Δ3...-- 4.Se7+ Mattdrohung]

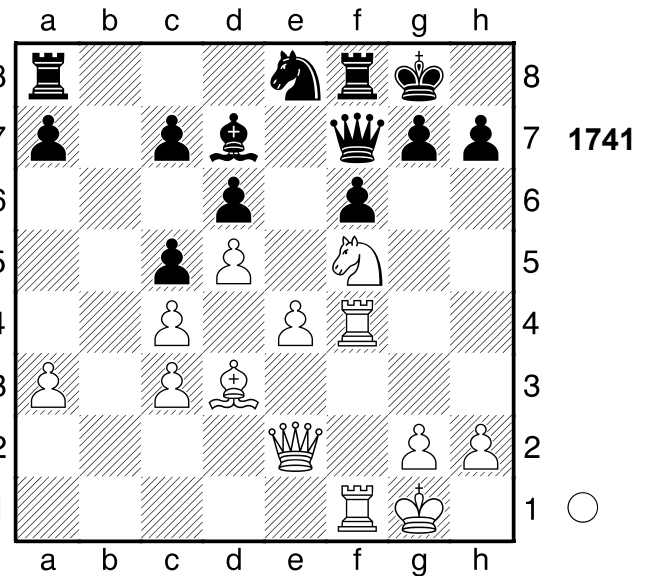

4.Se7+!! Räumung: f5 **4...Dxe7**
 [4...Dxe7 5.Th8+ Mattangriff
 Räumung]
5.Th8+!! Hinlenkung: f7 **5...Kxh8**
 [5...Kxh8 6.Dh5+ Mattangriff
 Hinlenkung]
6.Dh5+ Kg8 7.Dh7+ Kf7 8.Lg6#
1-0

1742

□ Player A
 ■ Player B

Fernpartie

[Stockfish 4 64 SSE4.2 (5s)]

1948

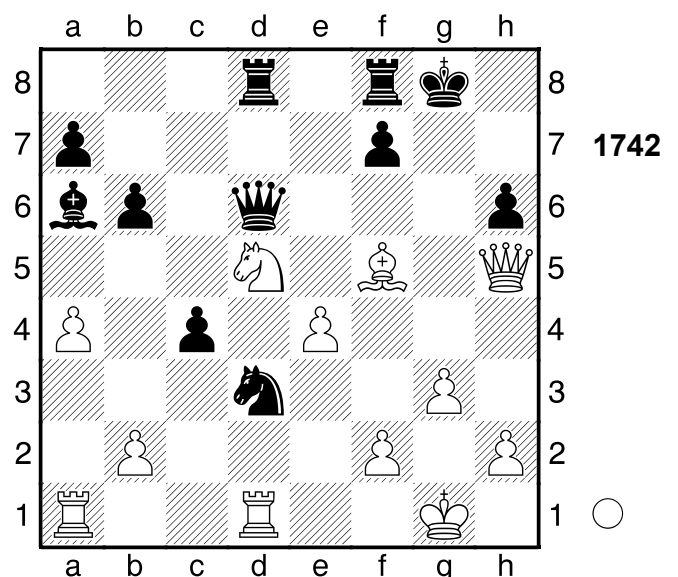

1.Txd3! das hatte er übersehen

1...cxd3

[1...Kg7 holt die Kuh nicht vom Eis
2.Td4 De5 3.Tad1+-]

2.e5! Mattangriff. 2...Dxd5

[2...Dxe5 3.Dxh6 Mattangriff]
[Δ2...-- 3.exd6 Materialgewinn]

3.Dxh6 Tfe8 4.Lh7+ Kh8 5.Lxd3+ Kg8 6.Lh7+

[6.Lxa6 verbietet sich, da Dxe5
7.Dc1 Te6̄]

6...Kh8 7.Le4+ Kg8 8.Dh7+ Kf8

9.Dh8+ Ke7 10.Df6+ Kf8 11.Lxd5 Txd5 12.f4

[12.f4 Kg8 13.Tc1+-]

1-0

1743

□ **Player A**
■ **Player B**

New York

1887

[Stockfish 4 64 SSE4.2 (5s)]

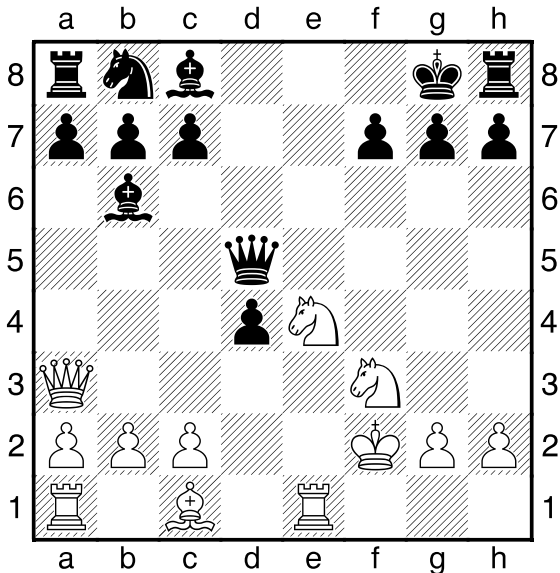

1743

1.Sf6+!! Räumung: e4 1...gxf6

[1...gxf6 2.Df8+ Mattangriff
Räumung]

2.Df8+!! Mattangriff 2...Kxf8

[2...Kxf8 3.Lh6+ Mattangriff]

3.Lh6+ Kg8 4.Te8#

1-0

1744

□ **Player A**
■ **Player B**

Taschkent

1979

[Stockfish 4 64 SSE4.2 (5s)]

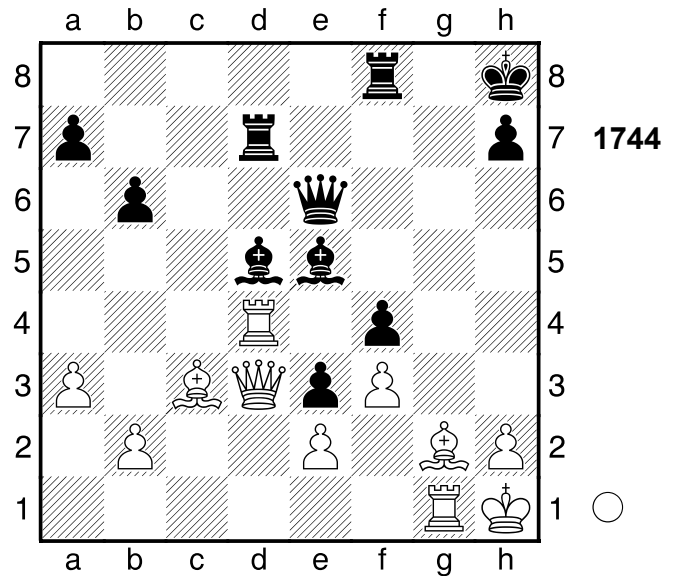

1744

1.Lh3!! Ablenkung: d5 1...Dxh3

[1...Dxh3 2.Txd5 Ablenkung]
[Δ1...-- 2.Lxe6 Materialgewinn]

2.Txf4!! Räumung: d4. .

[2.Txf4 Txf4 3.Lxe5+ Tg7 4.Lxg7+ Kg8
5.Dxd5+ De6 6.Dxe6+ Tf7 7.Dc8+ Tf8
8.Dxf8#]

[2.Txd5?! ist weit schwächer wegen
Txd5 3.Dxd5 Lxc3 4.bxc3 Dh6±]

1-0

1745

□ **Player A**
■ **Player B**

Warna

1971

[Stockfish 4 64 SSE4.2 (5s)]

(Diagramm 1745)

1.Sc7+! entscheidet sofort 1...Dxc7

[1...Ke7 hilft allerdings auch nicht
2.Tf7+! Doppelangriff: a5/f7 Kxf7
3.Dd7+ Le7 4.Tf1+ Df3 5.gxf3 e3
6.Le6+ Kf6 7.Dd4+ Kg6 8.Tg1+

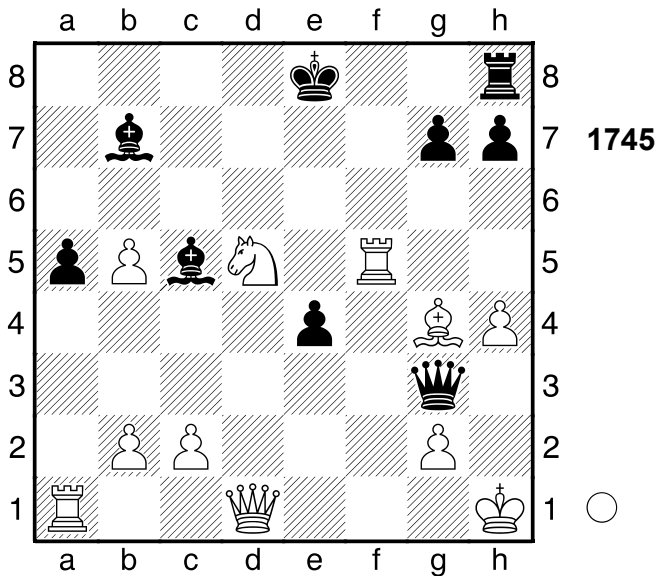

Kh5 9.Tg5+ Lxg5 10.Dg4+ Kh6
11.Dxg5#]

- 2.Txc5!** Räumung: f5 **2...De7**
[2...Dxc5 3.Dd7+ Mattangriff
Räumung Fesselung]
[Δ2...-- 3.Txc7 Mattdrohung]
- 3.Te5!** Mattdrohung **3...Dxe5**
[3...Dxe5 4.Dd7+ Kf8 5.Tf1+
Mattangriff Räumung]
[Δ3...-- 4.Dd7+ Mattdrohung]
- 4.Dd7+**
[4.Dd7+ Kf8 5.Tf1+ Df6 6.Txf6+
gxf6 7.Le6 e3 8.Df7#]
- 1-0**

1746

□ **Player A**
■ **Player B**
Daenemark
[Stockfish 4 64 SSE4.2 (5s)]

1974

(Diagramm 1746)

- 1.Tf5!** Hinlenkung: f5 **1...gxf5**
[1...Lxf5 2.Sd5 Hinlenkung]
[1...gxf5 2.Sd5 Hinlenkung]
[Δ1...-- 2.Txf6 Mattdrohung]
- 2.Sd5**
[2.Sd5 Ta4 3.Sxc7+-]
- 1-0**

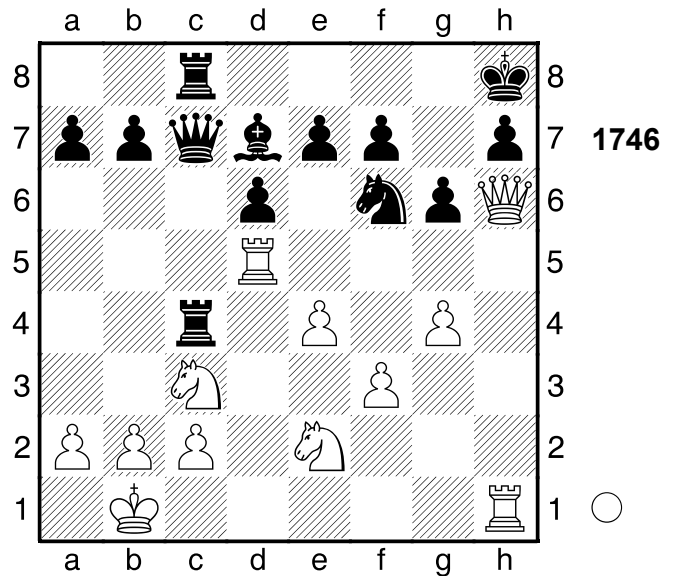

1747

□ **Player A**
■ **Player B**

Moskau

1936

[Stockfish 4 64 SSE4.2 (5s)]

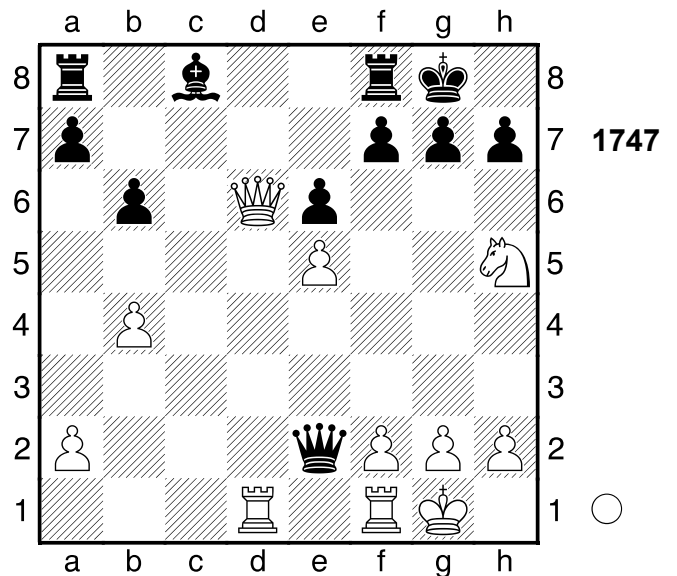

- 1.Sf6+!** glänzend gespielt **1...gxf6**
2.exf6 Dg4
[2...Dxf1+ bietet noch letzte
Rettungschancen 3.Kxf1 La6+
4.Ke1 Kh8+-]
- 3.Dxf8+!!** Räumung: d6 **3...Kxf8**
[3...Kxf8 4.Td8# Mattangriff
Räumung]

4.Td8#
1-0

1748

□ **Player A**
■ **Player B**

Riga

[Stockfish 4 64 SSE4.2 (5s)]

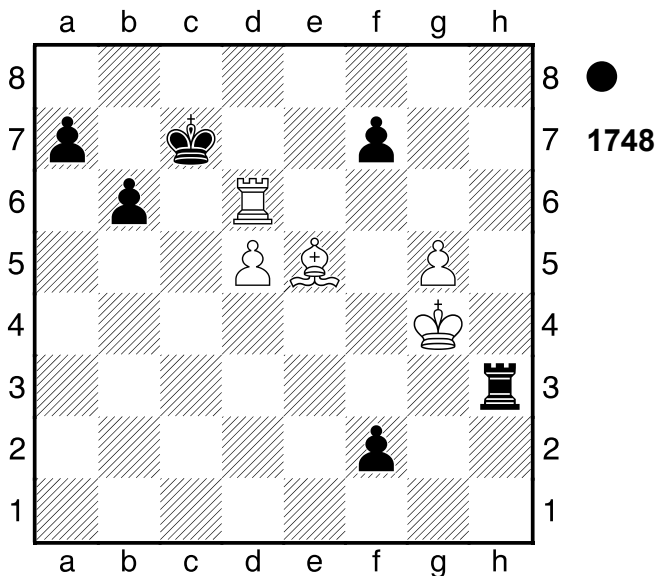

1...f5+! ist die schöne Entscheidung
2.Kxh3

[2.Kxf5 f1D+ Bauernumwandlung]

2...f1D+ 3.Kh4 De1+ 4.Lg3 Dh1+

[4...Dh1+ 5.Lh2 Dxh2#]

0-1

1749

□ **Player A**
■ **Player B**

Partievariante

[Stockfish 4 64 SSE4.2 (5s)]

1926

(Diagramm 1749)

1...c3! Ablenkung: a3 **2.Dxd6**

[2.Lxc3 Dxa3 Ablenkung]

[Δ2.-- Dd2# Mattdrohung]

2...cxd6 3.Lxc3 dxe5

0-1

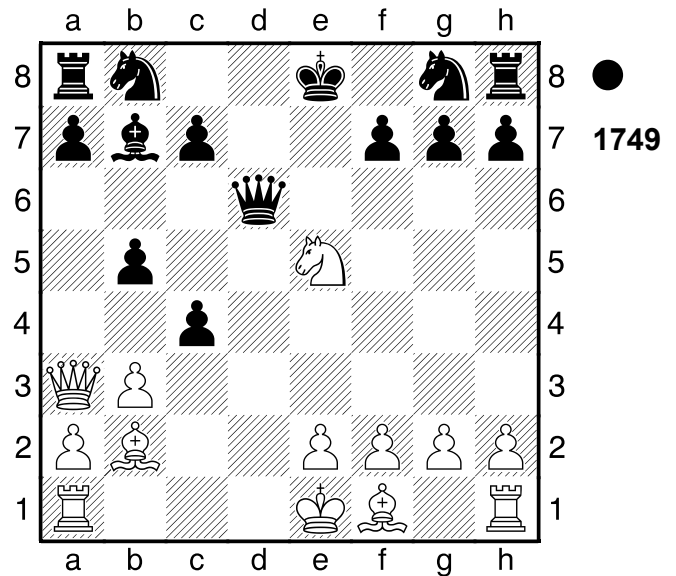

1750

□ **Player A**
■ **Player B**

Bor

[Stockfish 4 64 SSE4.2 (5s)]

1977

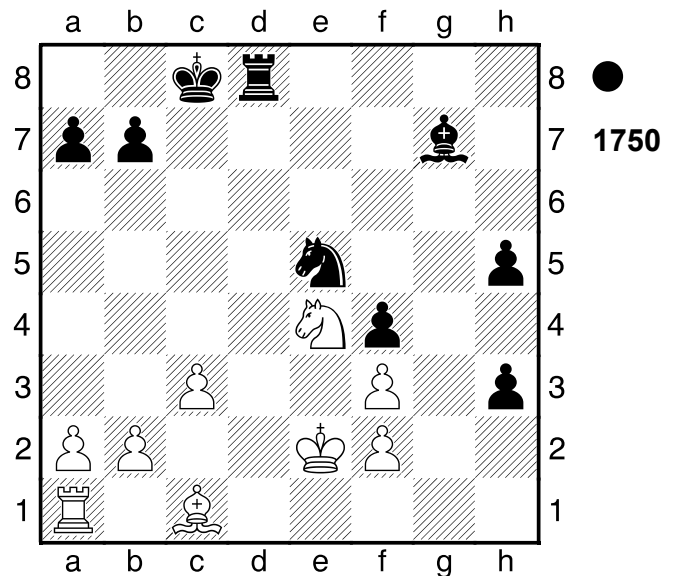

1...Td1!! leicht zu sehen, doch hübsch

2.Kxd1

[2.Sd6+ hätte noch versucht werden können Kd7 3.Sf5-+]

2...h2

[2...h2 3.Sd6+ Kd7-+]

0-1

1751

□ Player A
 ■ Player B

Moskau

[Stockfish 4 64 SSE4.2 (5s)]

1938

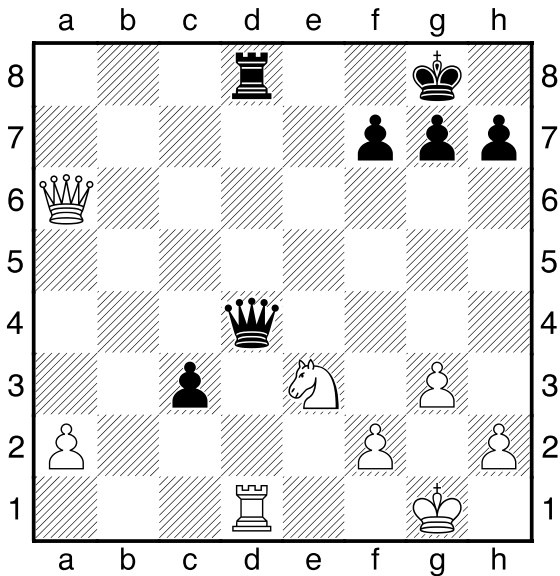

1...Dxd1+ 2.Sxd1 c2

[2...c2 3.Se3 c1D+ 4.Sf1 Dc8+-]

0-1

1752

□ Player A
 ■ Player B

Jewpatorija

[Stockfish 4 64 SSE4.2 (5s)]

1946

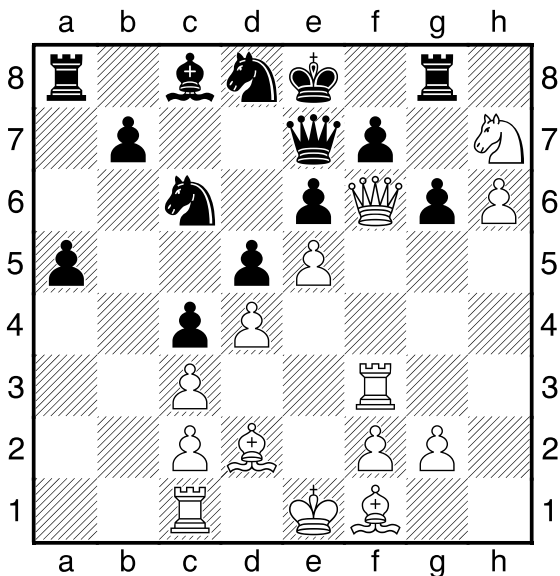

1.Dg7!! der Dolchstoß 1...Txd7 2.hxg7
 [2.hxg7 Kd7 3.g8D+-]
 1-0

1753

□ Player A
 ■ Player B

Ramsgate

[Stockfish 4 64 SSE4.2 (5s)]

1929

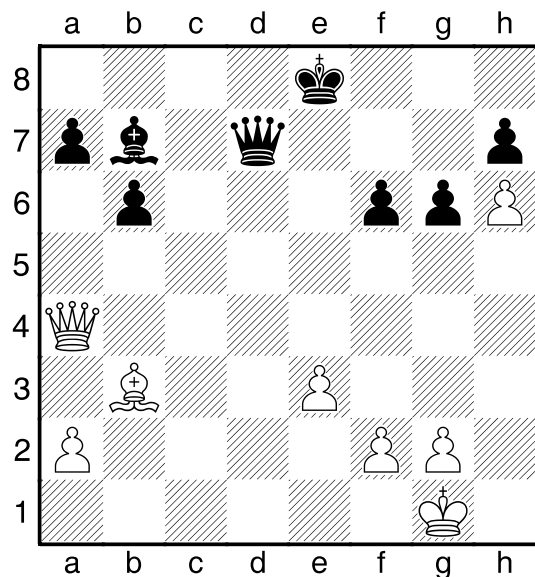

1.Lf7+!! Ablenkung: d7 1...Ke7

[1...Kxf7 2.Dxd7+ Ablenkung]

2.Dxd7+ Kxd7 3.Lxg6! macht alles klar. .

[3.Lxg6 b5 4.Lxh7+-]

1-0

1754

□ Player A
 ■ Player B

Omsk

[Stockfish 4 64 SSE4.2 (5s)]

1944

(Diagramm 1754)

1.Ld4 Sd6 2.Lxg7+! Mattangriff. .
 [2.Lxg7+ Ke7 3.f8D+ Ke6 4.c4
 Sxc4 5.Df5+ Ke7 6.Df6+ Ke8

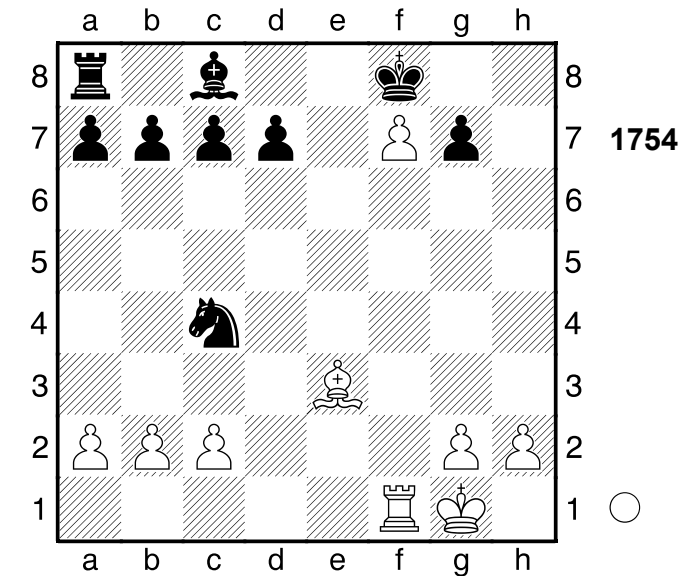

7.Df8#]
1-0

1755

□ Player A
■ Player B
Belzy
[Stockfish 4 64 SSE4.2 (5s)]

1958

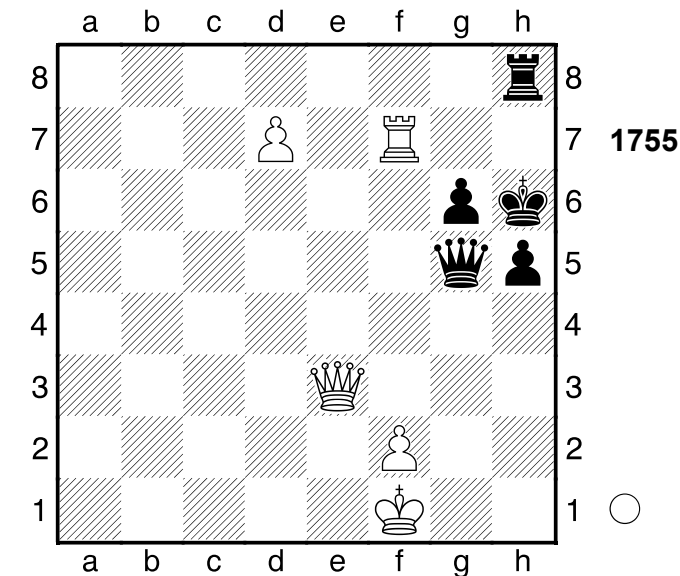

1.Th7+!! Ablenkung: g5 1...Txb7
[1...Kxh7 2.Dxg5 Ablenkung]
[1...Txb7 2.d8D Bauernumwandlung]
2.Dxg5+ Kxg5 3.d8D+
[3.d8D+ Kh6 4.f4+-]
1-0

1756

□ Player A
■ Player B
Bremen
[Stockfish 4 64 SSE4.2 (5s)]

1927

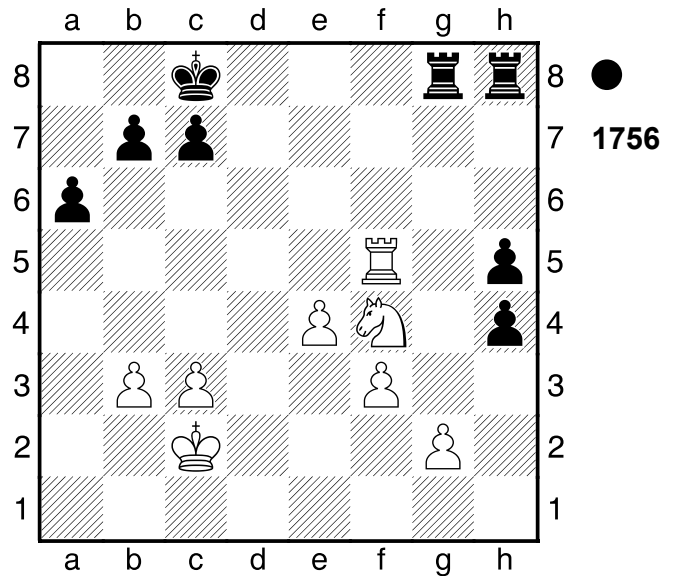

1...Txb2+ 2.Sxg2 h3
[2...h3 3.Td5 h2+- (3...hxg2?!
4.Tg5#)]
0-1

1757

□ Player A
■ Player B
Moskau
[Stockfish 4 64 SSE4.2 (5s)]

1899

(Diagramm 1757)

1.La7+!! Mattangriff 1...Txa7
[1...Txa7 2.Txa7 Kxa7 3.b8D+
Mattangriff]
[1...Kxa7 2.b8D# Mattangriff]
2.Txa7
[2.Txa7 Ta6 3.Txa6 Sxb7 4.Tab6
Kc7 5.Txb7+ Kc6 6.Ke2 d5
7.exd5+ Kd6 8.Kd3 f5 9.Kc4 e4
10.Kd4 e3 11.T5b6#]
1-0

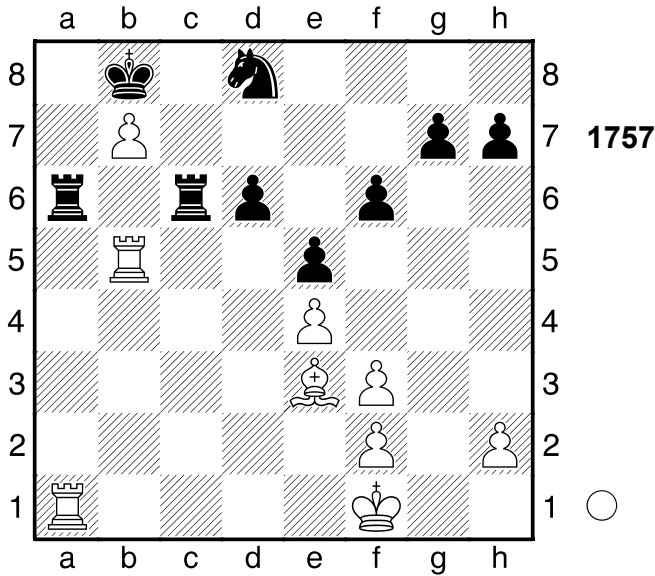

1758

□ Player A
 ■ Player B

Barmen

[Stockfish 4 64 SSE4.2 (5s)]

1905

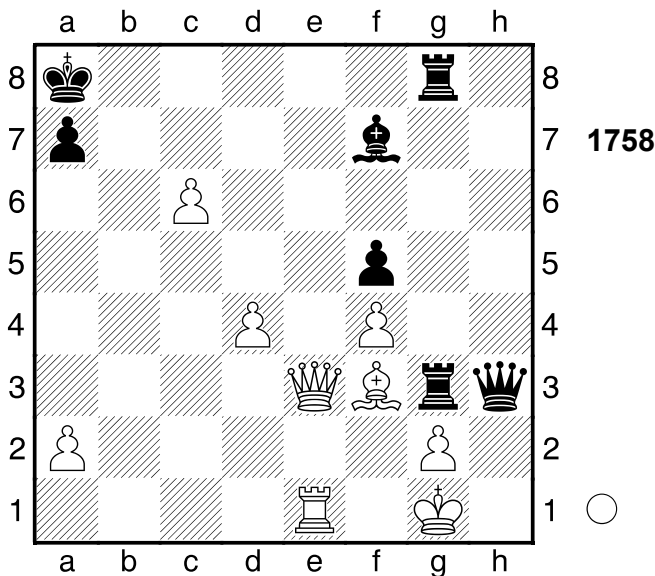

1.De8+!! Mattangriff 1...Txe8

[1...Lxe8 2.c7+ Mattangriff]

[1...Txe8 2.Txe8+ Mattangriff]

2.Txe8+ Lxe8 3.c7+ Txf3 4.c8D#

[4.gxh3?? Weiß ist zu gefräßig Kb7+-]

1-0

1759

□ Player A
 ■ Player B

Belgien

[Stockfish 4 64 SSE4.2 (5s)]

1968

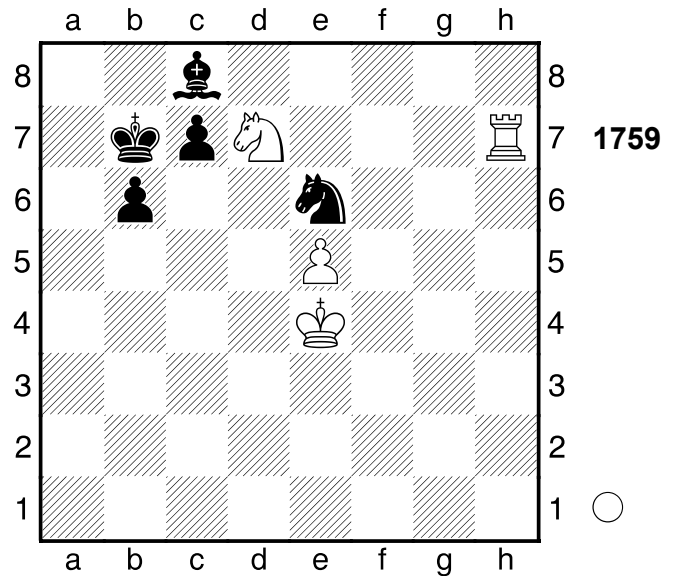

1.Te7 Lxd7

[1...Sd8 verlängert das Leiden 2.Kd5 Ka6+-]

2.Txd7 Sc5+

[2...Kc6 3.Td2 Sg7+-]

3.Kf5 Sxd7 4.e6 Kc8 5.e7

[5.e7 Sc5 6.e8D+ Kb7 7.Ke5+-]

1-0

1760

□ Player A
 ■ Player B

Helsinki

[Stockfish 4 64 SSE4.2 (5s)]

1954

(Diagramm 1760)

1...Txh3+

[Δ1...Te8 und Schwarz ist direkt am Ziel 2.Te2 Th4+-]

2.Txh3= Txh3+ 3.Kxh3 Weiß gewinnt einen Turm 3...Kd4 Schwarz droht Materialgewinn: Kd4xe4 4.Txf6?? wirft den sicheren Gewinn weg.

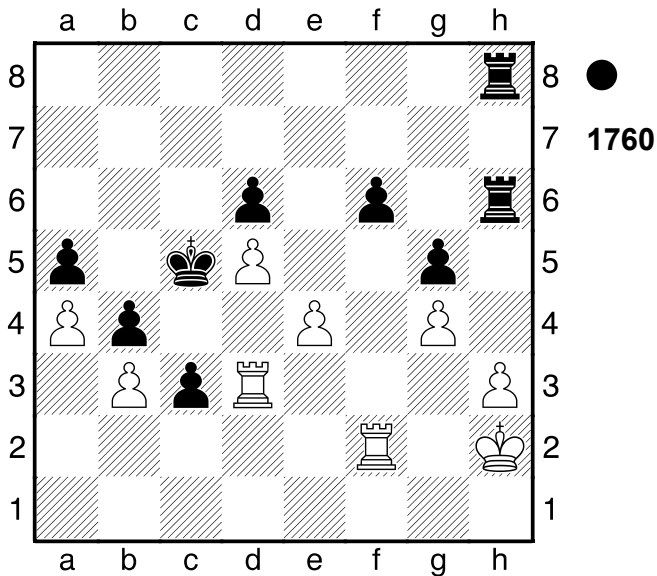

[♖4.Kg2 ist die einzige Rettung
Kxe4 5.Kg3= (5.Txf6 c2 6.Te6+
Kd3 7.Txd6 c1D-+)]
4...c2+ 5.Tf1 Kxe4
0-1

1761

□ **Player A**
■ **Player B**

Berlin

[Stockfish 4 64 SSE4.2 (5s)]

1928

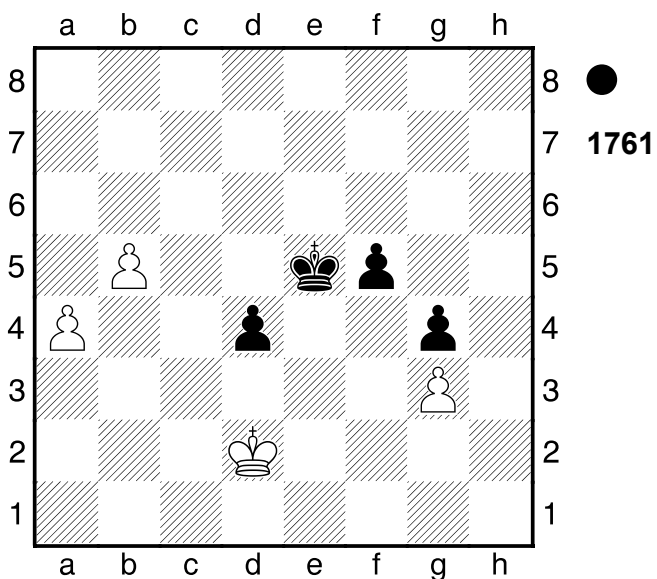

1...f4 2.gxf4+

[2.a5 die letzte Gegenchance fxg3
3.a6+]

2...Kd6 3.a5

[3.b6 wäre gleichermaßen fruchtlos
g3 4.b7 Kc7 5.Ke1 g2 6.Kf2 d3
7.a5 d2 8.Ke2 g1D 9.Kxd2 Da1
10.a6 Dxa6 11.b8D+ Kxb8 12.Ke3
Dc4 13.Kf3 De6 14.Kf2 Kc7
15.Kg3 Kc6 16.Kh4 Kd5 17.Kg3
Ke4 18.f5 Dxf5 19.Kg2 Ke3
20.Kg1 Kf3 21.Kh1 Kf2 22.Kh2
Dh7#]

3...g3+ 4.a6 Kc7 5.Ke2 d3+!

Aus die Maus! **6.Kxd3 g2**

0-1

1762

□ **Player A**

■ **Player B**

Frauen-Olympeade

[Stockfish 4 64 SSE4.2 (5s)]

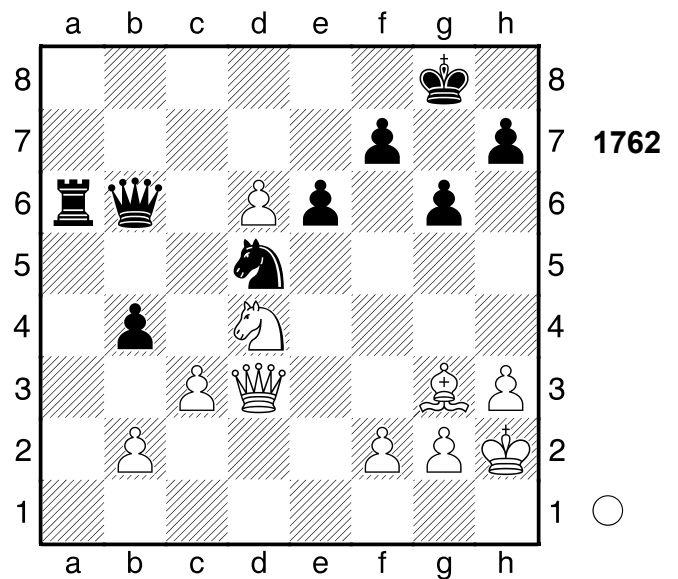

1.Dxa6 Dxa6 2.d7 Da8

[2...Db6 wäre gleichermaßen
fruchtlos 3.Sc6!! gefällig vorgetragen
bxc3 4.bxc3 Sxc3 5.d8D+ Dxd8
6.Sxd8+-]

3.Sc6! und aus **3...bxc3**

[3...Dxc6 4.d8D+ Bauernumwan-
dlung]

4.bxc3

[♘4.Lb8 ginge schneller Dxc6
5.d8D+ Kg7 6.Ld6+-]

4...Dxc6

[4...h6 ist ein letzter Versuch 5.d8D+ Dxd8 6.Sxd8 Sxc3+-]

5.d8D+ Kg7 6.Le5+

[♖6.Ld6 und nichts geht mehr g5 7.Dxg5+ Kh8 8.Dd8+ Kg7 9.g4 Dxc3 10.Dg5+ Kh8 11.Le5+ Dxe5+ 12.Dxe5+ Kg8 13.g5+-]

6...f6 7.Lxf6+! Ablenkung: f6 **7...Sxf6 8.De7+ Kh6?**

[♖8...Kg8 9.Dxf6 Dc4+-]

9.Dxf6

[9.Dxf6 Dc5 10.f4+- (10.Dxe6?! Dxf2 11.De4 Df6±)]

1-0

1763

□ **Player A**

■ **Player B**

Berlin

[Stockfish 4 64 SSE4.2 (5s)]

1964

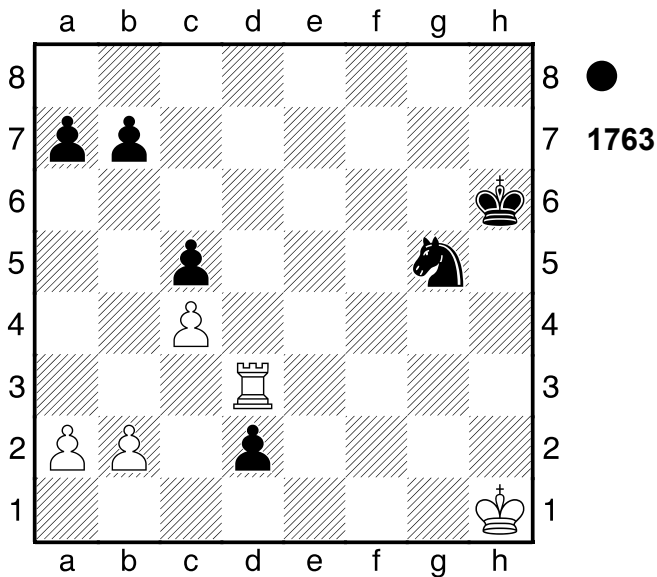

1...Sf3!! Hinlenkung: f3 **2.Td6+**

[2.Txf3 d1D+ Bauernumwandlung Hinlenkung Doppelangriff]

2...Kg5

[2...Kg5 3.Txd2 Sxd2+-]

0-1

1764

□ **Player A**

■ **Player B**

Polen

[Stockfish 4 64 SSE4.2 (5s)]

1978

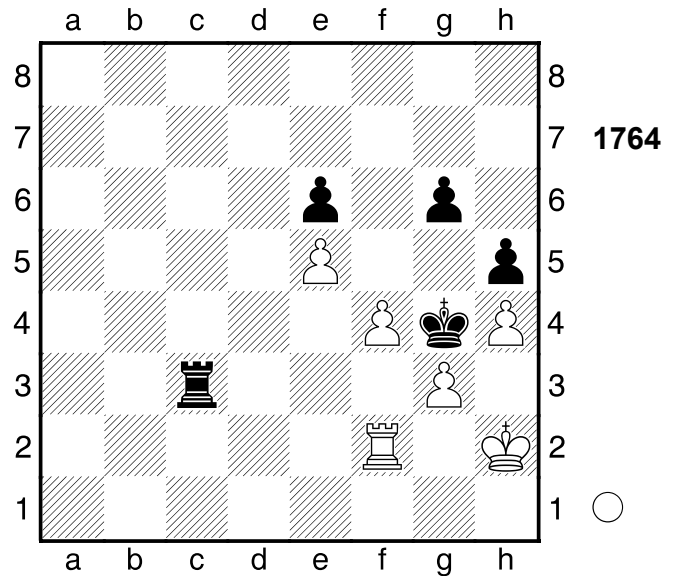

1.f5! Mattangriff 1...Txg3

[1...exf5 2.Tf4# Mattangriff]
[1...gxf5 2.Tf4# Mattangriff]
[♠1...-- 2.Tf4# Mattdrohung]

2.f6

[2.f6 Th3+ 3.Kg1+-]

1-0

1765

□ **Player A**

■ **Player B**

Jugoslawien

[Stockfish 4 64 SSE4.2 (5s)]

1968

(Diagramm 1765)

1.Tf6 Kxd7 2.Tf8

[2.Tf8 Kd6 3.a8D Txa8 4.Txa8+-]

1-0

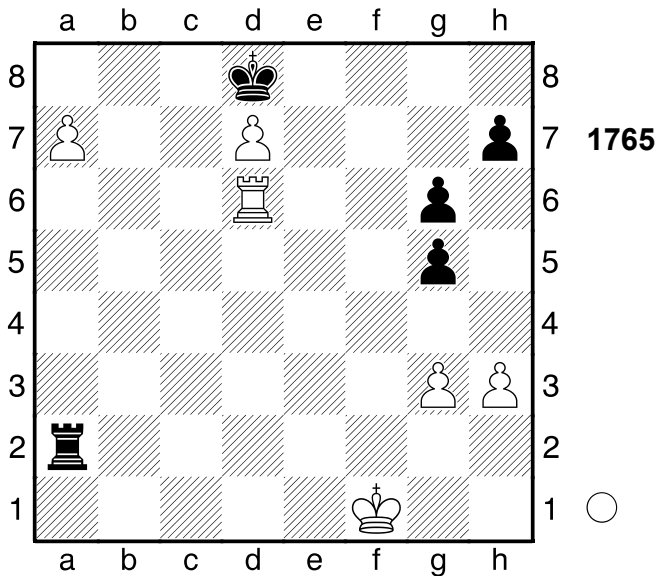

1766

□ Player A
 ■ Player B

Amsterdam

[Stockfish 4 64 SSE4.2 (5s)]

1974

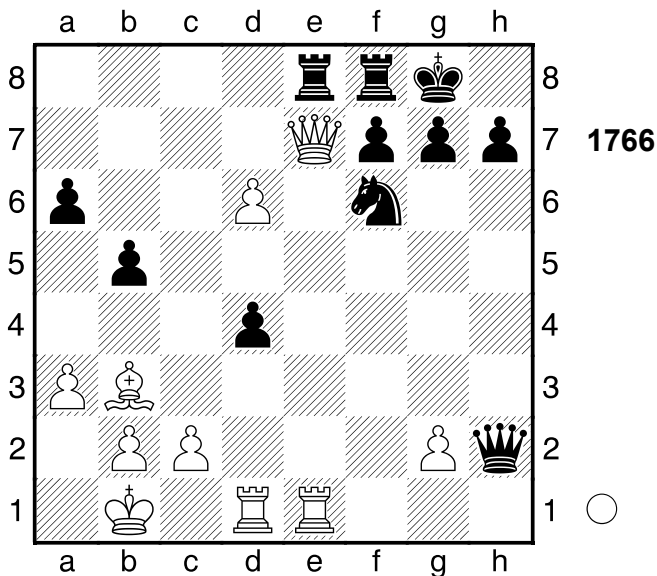

1.Lxf7+! das hatte er übersehen.

1...Txf7 2.Dxe8+ Sxe8

[2...Tf8 ändert nichts am Ausgang der Partie 3.De6+ Kh8 4.Txd4+-]

3.Txe8+ Tf8 4.d7 Dd6 5.Tf1

[5.Tf1 h6 6.Txf8+ Kh7 7.d8D Dxd8 8.Txd8+-]

1-0

1767

□ Player A
 ■ Player B

Olympiade

[Stockfish 4 64 SSE4.2 (5s)]

1972

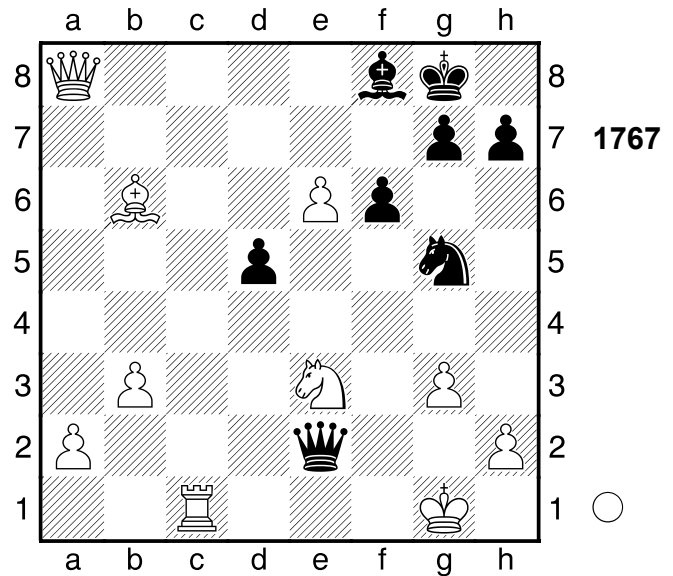

7.Dxf8+! Mit materiellem Vorteil lässt es sich leichter opfern 7...Kxf8 8.Tc8+ Ke7 9.Sf5+ Kxe6 10.Sd4+ [10.Sd4+ Ke7 11.Sxe2+-] 1-0

1768

□ Player A
 ■ Player B

Zuerich

[Stockfish 4 64 SSE4.2 (5s)]

1920

(Diagramm 1768)

1.Txh6 Sxh6

[1...bxc4?? 3 scheidet an Matt in 2.Th8+ Mattangriff Sxh8 3.gxh8D+ Kf7 4.Dgg7#]

2.Dg5 Weiß droht Matt 2...Sf7

[2...bxc4?? führt in eine lange Mattsequenz 3.Dd8+ Kf7 4.g8D+ Sxg8 5.Dxg8+ Ke7 6.Tg7+ Kf6 7.Tf7#]

3.Dd8+ Sxd8 4.h6 Ist dieser

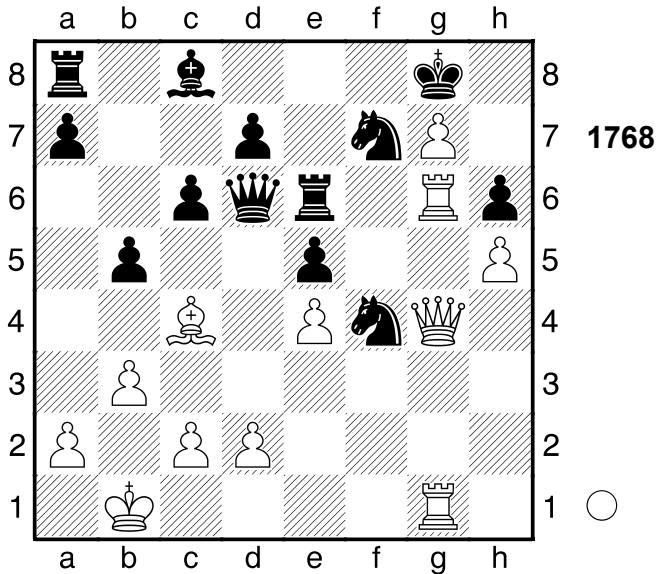

Freibauer gefährlich? **4...De7??**

vergift den sicheren Gewinn

[\triangleleft 4...Dd4 ist gerade noch spielbar
5.h7+ Mattangriff Kf7 6.g8D+
Ke7=]

5.h7+ Kxh7 6.g8D+ Kh6 7.Th1+

[7.Dh8+ Dh7 8.Df8+ Kh5 9.Le2+
Kh4 10.Dc5 Sh3 11.Tg4+ Kh5
12.De3 Sf4 13.Txf4+ Kh6 14.Tg4+
Kh5 15.Dh3#]

**7...Sh5+- 8.Le2 De8 9.Txh5+ Dxh5
10.Dh8+ Kg6 11.Dxh5+**

[11.Lxh5+ Kg5 12.Le2 Lb7
13.Dg7+ Tg6 14.Dxe5+ Kh6
15.Dh8+ Kg5 16.Dh5+ Kf6 17.Df5+
Kg7 18.Dxd7+ Kf8+-]

**11...Kg7 12.Dg5+ Tg6 13.Dxd8
1-0**

1769

□ Player A

■ Player B

[Stockfish 4 64 SSE4.2 (5s)]

(Diagramm 1769)

1.Lf2 e3 2.Lxe3 Dxe3 3.Df2
Weiß droht Materialgewinn: Df2xe3
3...Dxf2 4.a5+ Kxa5
1/2-1/2

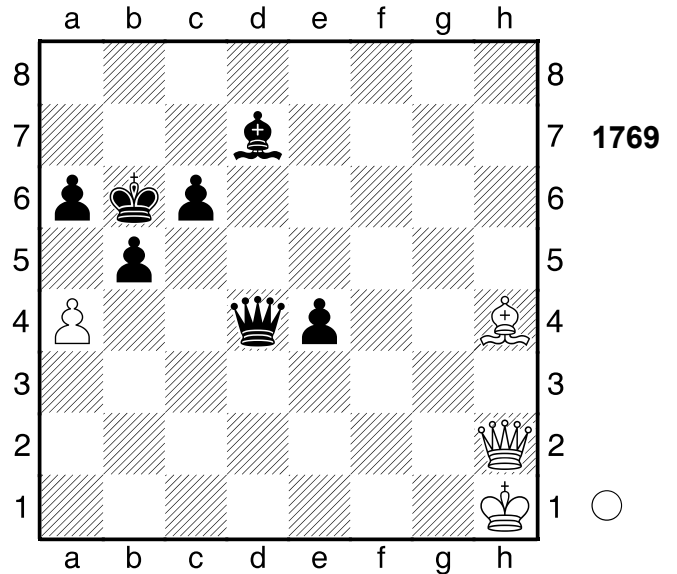

1770

□ Player A

■ Player B

[Stockfish 4 64 SSE4.2 (5s)]

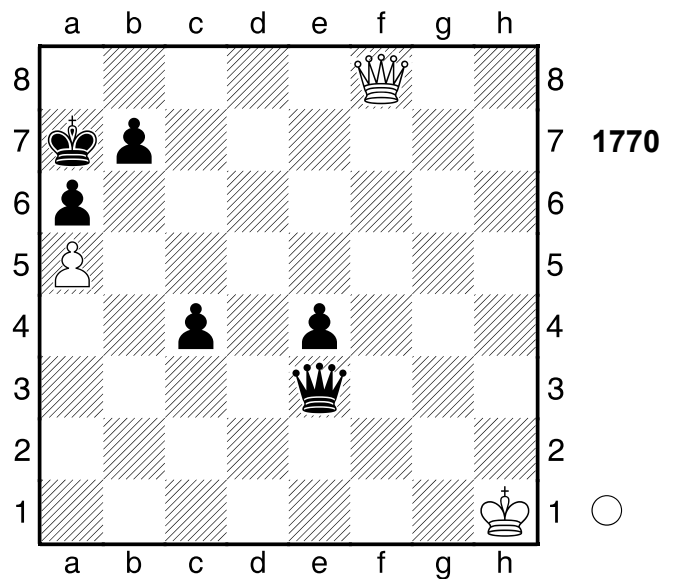

1.Df2

1/2-1/2

1771

□ Player A
 ■ Player B

Leningrad

[Stockfish 4 64 SSE4.2 (5s)]

1939

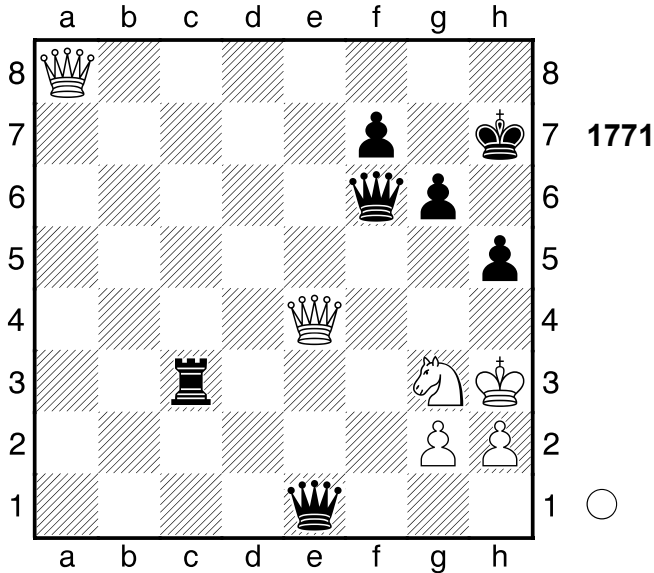

1.Dg8+

[1.Dxe1?? 2 wird durch Matt widerlegt in Df5+ 2.Kh4 Dg4#]

1...Kxg8 2.De8+

[2.Dxe1?? 2 ist Matt in Df5+ 3.Kh4 Dg4#]

2...Kh7 3.Dg8+

[3.Dxe1?? 2 führt zum Matt in Df5+ 4.Kh4 Dg4#]

3...Kh6 Schwarz droht Matt 4.Dh7+

Kg5 5.Dxg6+

1/2-1/2

1772

□ Player A
 ■ Player B

Budapest

[Stockfish 4 64 SSE4.2 (5s)]

1951

(Diagramm 1772)

1...Tb1+ 2.Kh2 Th1+ 3.Kxh1 Sg3+

4.fxg3 Dxg2+

1/2-1/2

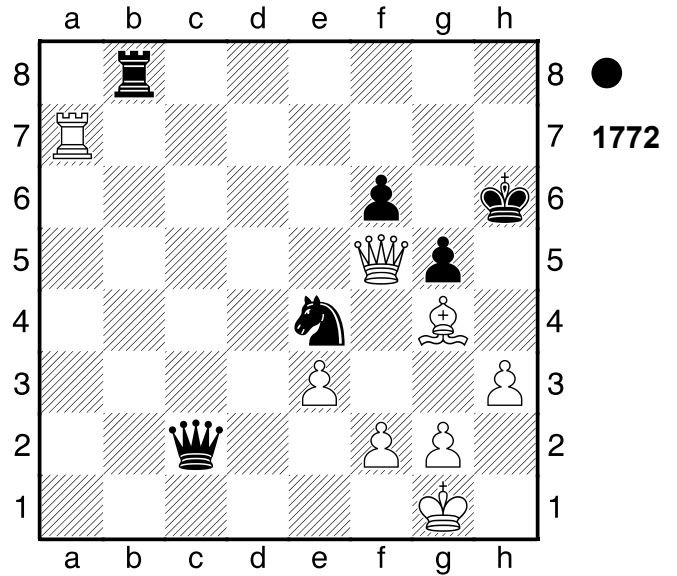

1773

□ Player A
 ■ Player B

Petersburg

[Stockfish 4 64 SSE4.2 (5s)]

1902

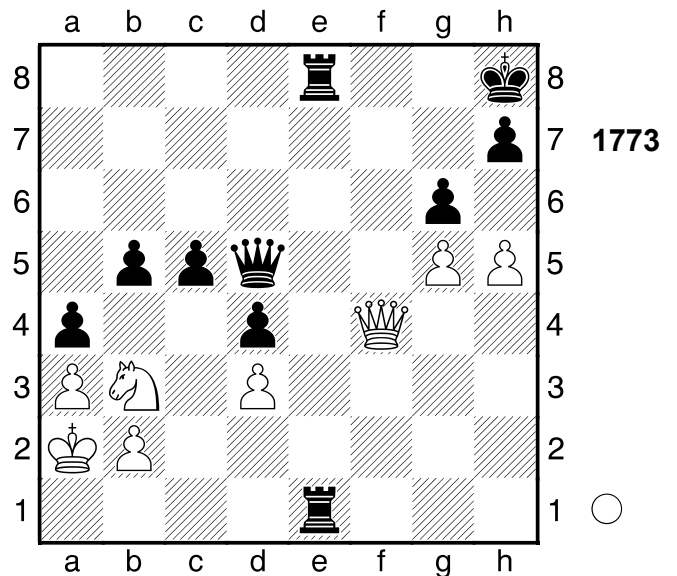

1.Df6+ Kg8 2.Dg7+ Kxg7 3.h6+
 1/2-1/2

1774

□ **Player A**
 ■ **Player B**

Bombay

[Stockfish 4 64 SSE4.2 (5s)]

1959

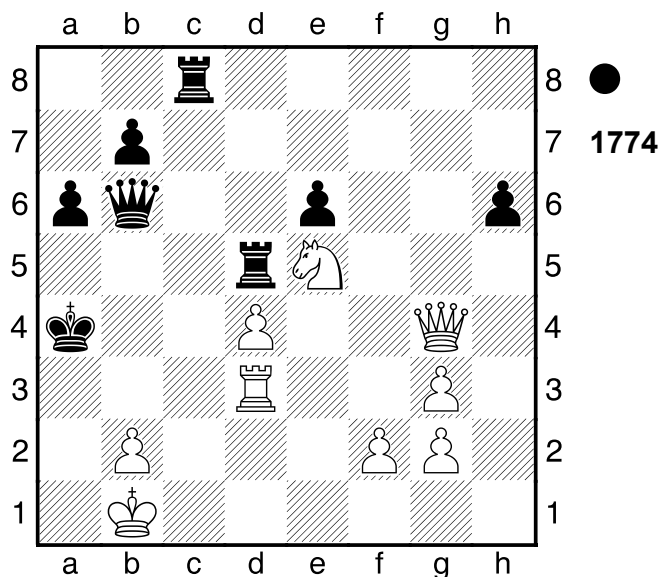

1...Dxb2+ 2.Kxb2 Weiß gewinnt die Dame
 2...Tb5+ 3.Ka2 Tc2+ 4.Ka1 Tc1+
 1/2-1/2

1775

□ **Player A**
 ■ **Player B**

Tallinn

[Stockfish 4 64 SSE4.2 (5s)]

1977

(Diagramm 1775)

1...Tf7+ 2.Kxf7 Dg6+
 1/2-1/2

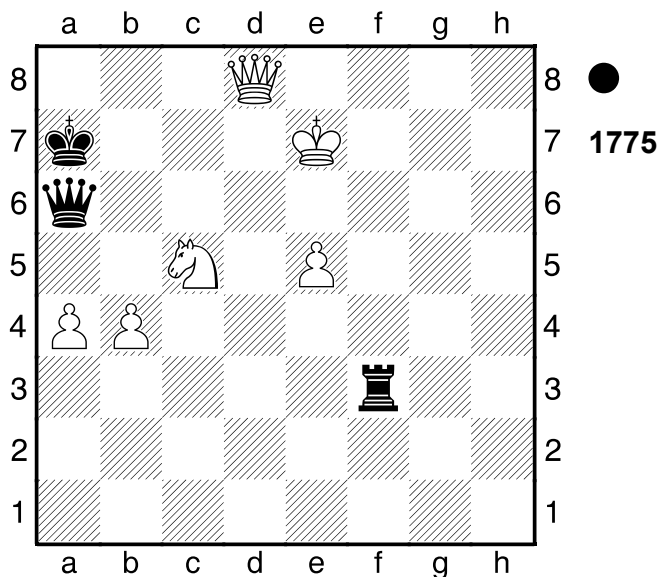

1776

□ **Player A**
 ■ **Player B**

Berlin

[Stockfish 4 64 SSE4.2 (5s)]

1945

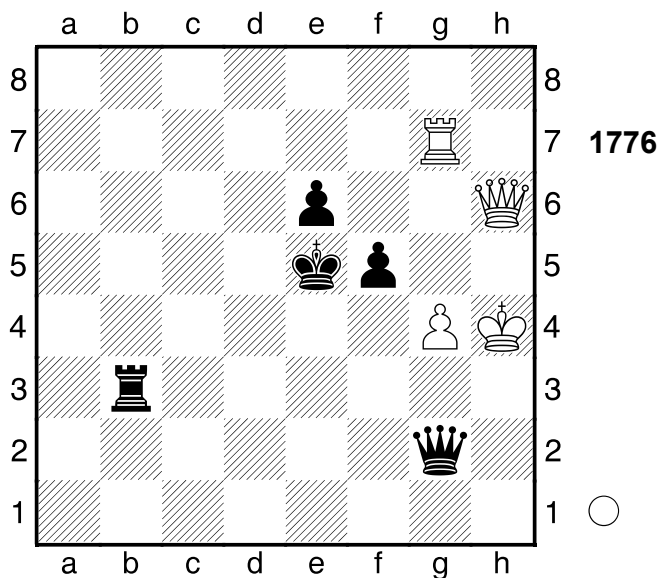

1.Dxe6+ Kxe6 2.gxf5+ Kxf5 3.Txg2
 1/2-1/2

1777

□ Player A
 ■ Player B

USA

[Stockfish 4 64 SSE4.2 (5s)]

1951

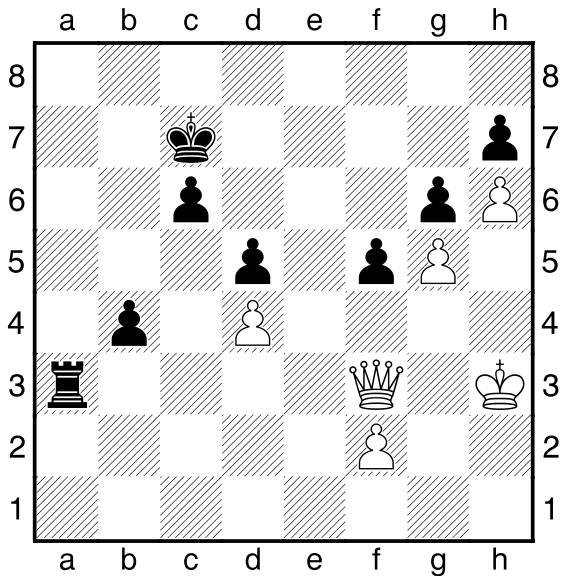

1777

1.Kh4

1/2-1/2

1778

□ Player A
 ■ Player B

Holland

[Stockfish 4 64 SSE4.2 (5s)]

1953

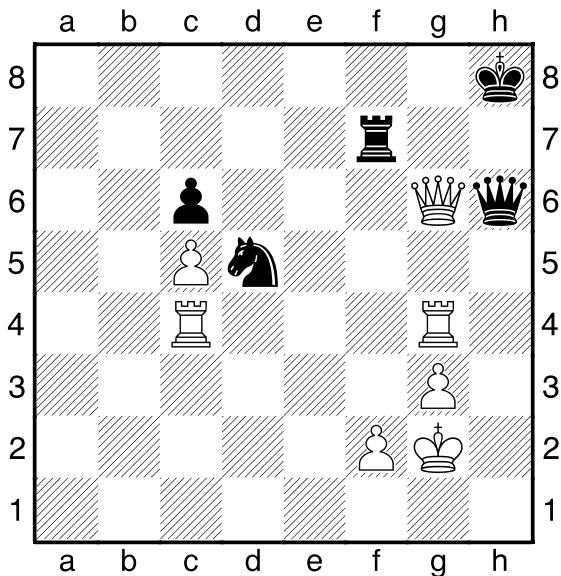

1778

1...Txf2+ 2.Kxf2 Dd2+ 3.Kg1 De1+

4.Kh2 Df2+ 5.Kh3 Sf4+ 6.Tgxf4

Weiß droht Matt 6...Df1+ 7.Kg4

[7.Txf1 kommt nicht in Frage --

8.Th4#]

7...Dxf4+ 8.Kh5

[8.Kxf4 wäre ein Fehlgriff -- 9.Dg5

Kh7 10.Ke5 Kh8 11.Th4#]

[8.gxf4 ist sichtlich schwächer --

9.Dg5 Kh7 10.Tc1 Kh8 11.Th1#]

[8.Txf4 wäre hingegen schwach,

denn -- 9.Tf8#]

8...Dh4+

1/2-1/2

1779

□ Player A
 ■ Player B

Riga

1964

[Stockfish 4 64 SSE4.2 (5s)]

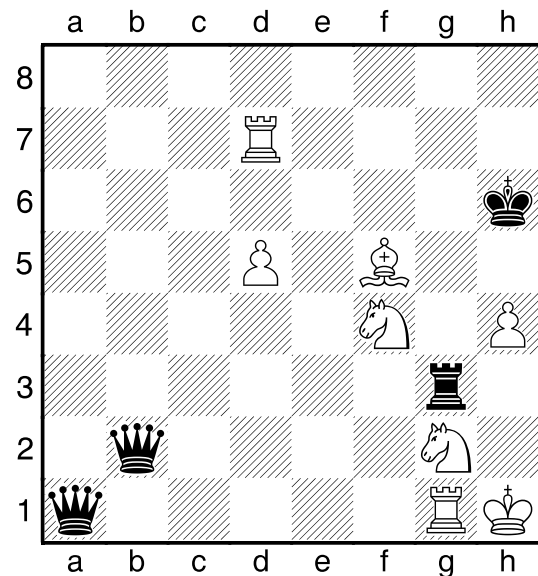

1779

1...Dxg1+ 2.Kxg1 Weiß droht Matt

2...Da1+ 3.Kh2 Txg2+ 4.Kxg2 Df1+

1/2-1/2

1780

□ Player A
 ■ Player B

Gyoer

[Stockfish 4 64 SSE4.2 (5s)]

1924

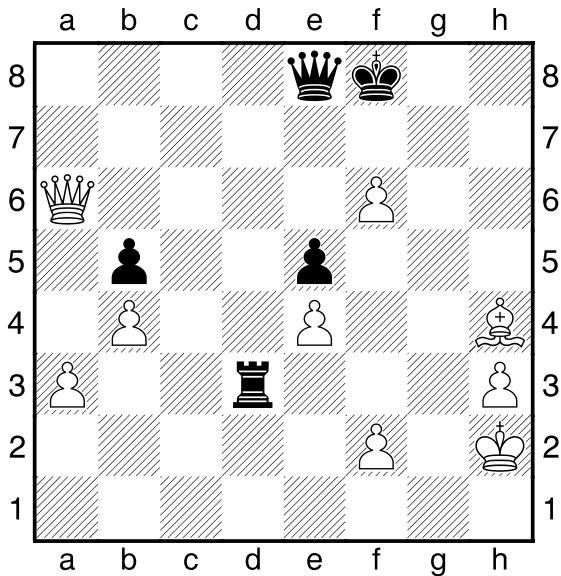

1...Txf3+ 2.Kxf3 De6+
 1/2-1/2

1781

□ Player A
 ■ Player B

Aluksne

[Stockfish 4 64 SSE4.2 (5s)]

1967

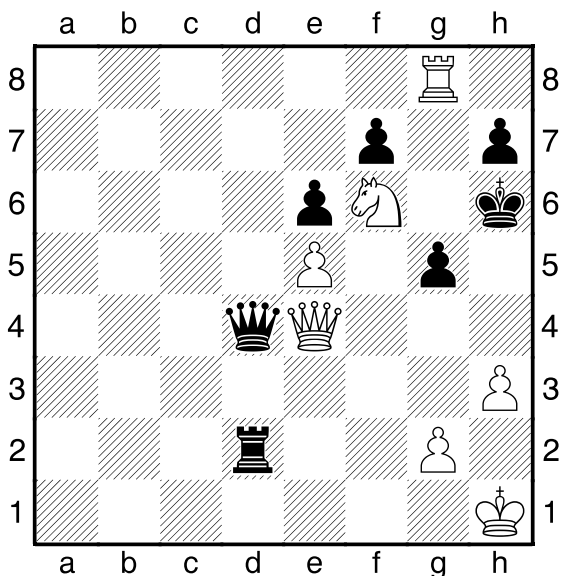

1...Td1+ 2.Kh2 Weiß droht Matt

2...Dg1+ 3.Kg3 Td3+ 4.Dxd3 De3+
 1/2-1/2

1782

□ Player A
 ■ Player B

[Stockfish 4 64 SSE4.2 (5s)]

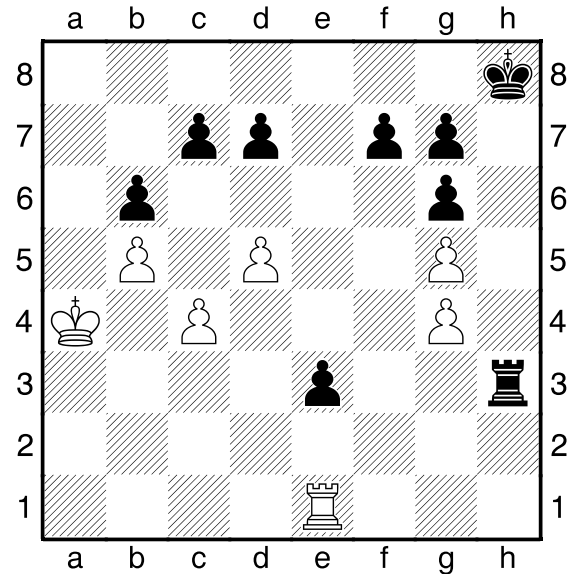

1.d6 cxd6 2.c5 dxc5

[2...bxc5? 3.b6 Tg3 4.Tb1 Tg4+
 5.Ka5+-]

3.Txe3 Schwarz hat einen neuen gedeckten Freibauern: c5

3...Th4 Schwarz droht Materialgewinn: Th4xg4

[3...Txe3?? 4.-- c4 5.Kb4 d5
 6.Ka4 Kh7 7.Kb4 Tb3+ 8.Ka4 Tb2
 9.Ka3 c3 10.Ka4 c2 11.Ka3 c1D
 12.Ka4 Da1#]

4.Th3 Weiß droht Materialgewinn: Th3xh4

4...Th7
 [4...Txf3?? 5.-- c4 6.Kb4 d5
 7.Ka4 Kh7 8.Kb4 Tb3+ 9.Ka4 Tb2
 10.Ka3 c3 11.Ka4 c2 12.Ka3 c1D
 13.Ka4 Da1#]

5.Te3

1/2-1/2

1783

□ Player A
 ■ Player B

Moskau

[Stockfish 4 64 SSE4.2 (5s)]

1909

[1...Txe8 2.Dxd5 Ablenkung]
2.Dxd5!! Ablenkung: d8 **2...Txd5**
 [2...Txe8 macht keinen großen
 Unterschied 3.Dxb7 Tec8 4.a5+-]
3.Txa8
 [3.Txa8 g5 4.Tc1+-]
1-0

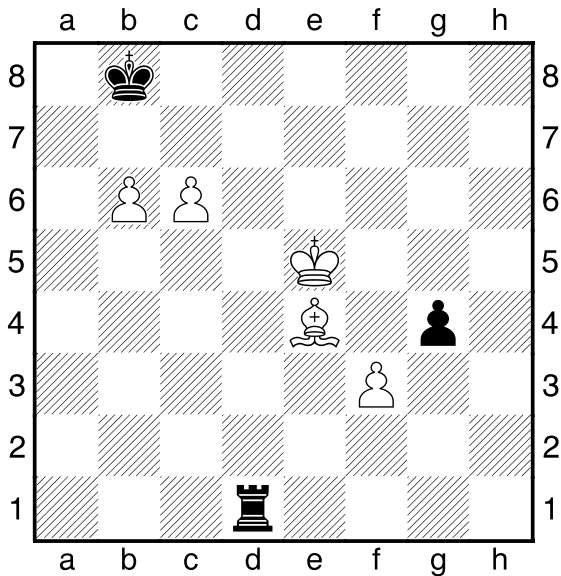

1...gxf3 2.Lxf3 Td7
 1/2-1/2

1784

□ Player A
 ■ Player B

Jugoslawien

[Stockfish 4 64 SSE4.2 (5s)]

1967

1785

□ Player A
 ■ Player B

Muenchen

[Stockfish 4 64 SSE4.2 (5s)]

1927

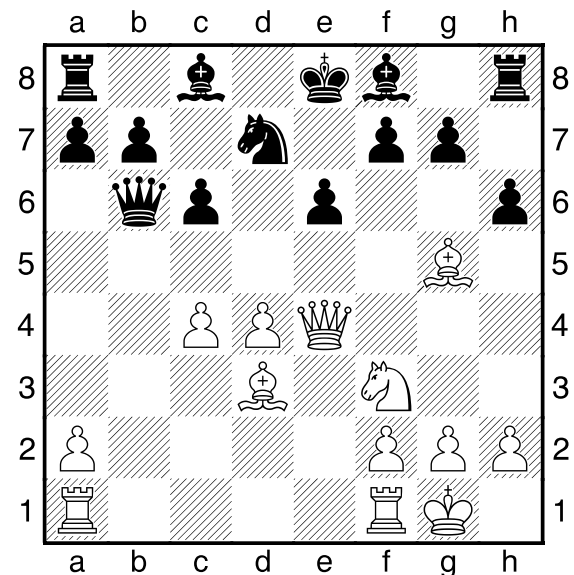

1.Dxe6+!! Räumung: e4 **1...fxe6**
 [1...fxe6 2.Lg6# Mattangriff
 Räumung]
2.Lg6#
1-0

1786

□ Player A
 ■ Player B

USA

[Stockfish 4 64 SSE4.2 (5s)]

1914

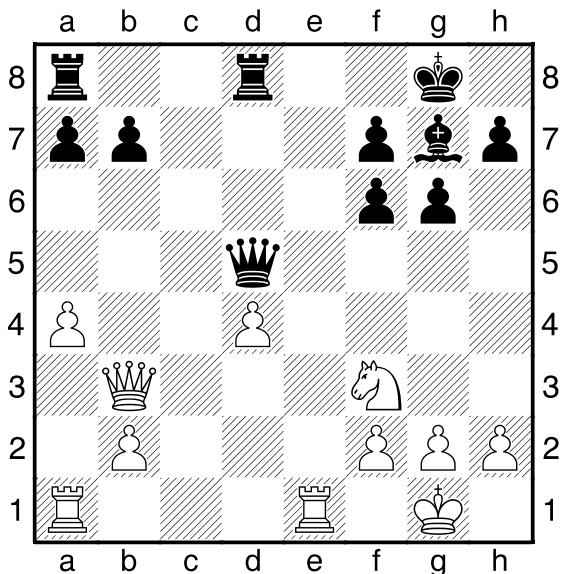

1.Te8+!! Ablenkung: d5 **1...Lf8**

(Diagramm 1786)

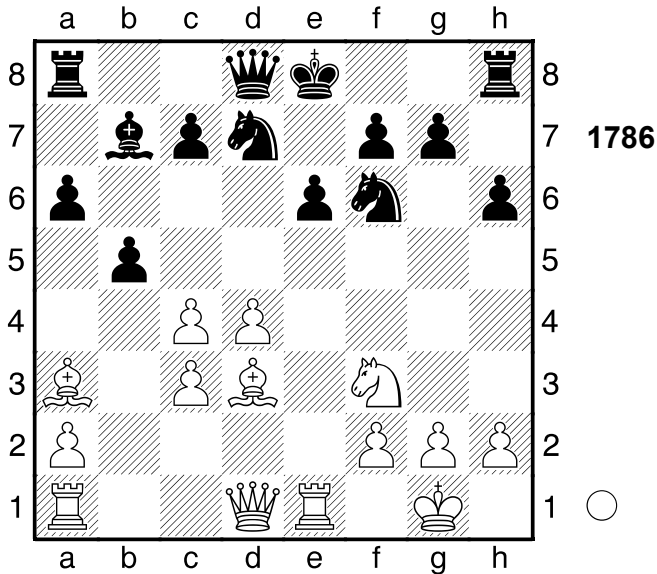

1.Txe6+!! Mattangriff 1...fxe6 2.Lg6#
1-0

1787

□ Player A
■ Player B

Augustow

[Stockfish 4 64 SSE4.2 (5s)]

1974

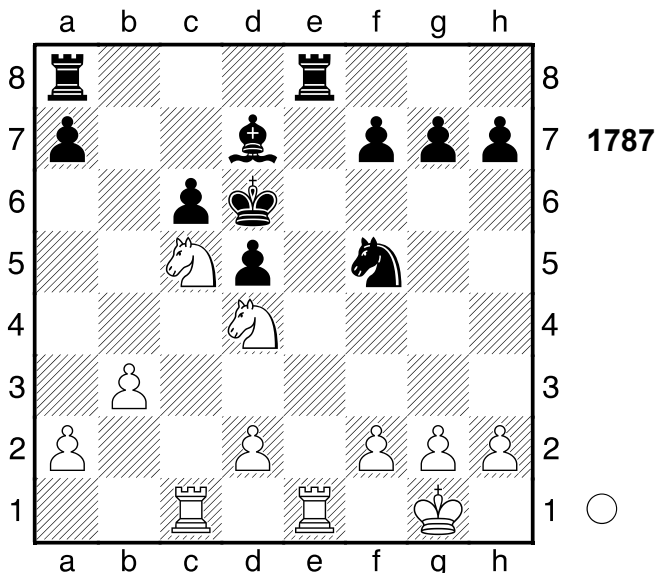

1.Sb5+!! Ablenkung: c6 1...cxb5
[1...cxb5 2.Sb7# Mattangriff
Ablenkung]

2.Sb7#

1-0

1788

□ Player A
■ Player B

Olympiade

[Stockfish 4 64 SSE4.2 (5s)]

1968

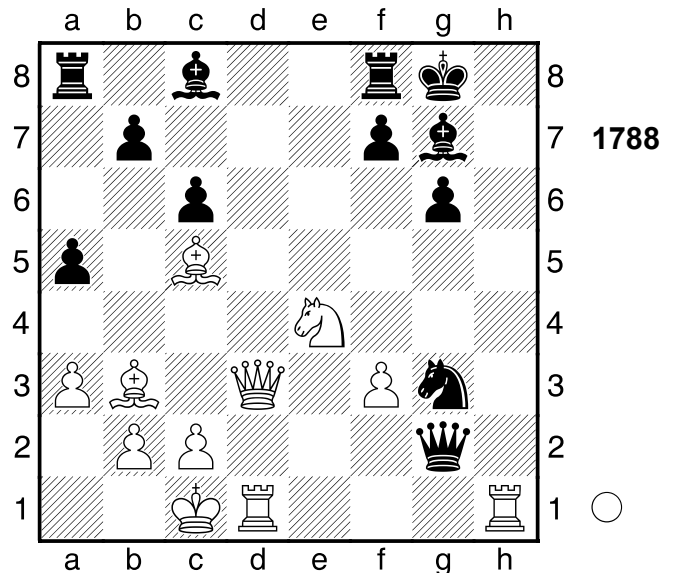

1.Sf6+!! Räumung: e4 1...Lxf6

[1...Lxf6 2.Dxg6+ Mattangriff
Räumung]

2.Dxg6+ Lg7 3.Dh7#

1-0

1789

□ Player A
■ Player B

Karlsruhe

[Stockfish 4 64 SSE4.2 (5s)]

1938

(Diagramm 1789)

1.Dg4

[1.Dg4 Lg5 2.Sh6+ (≤2.Dxg5 f6
3.Dg4 Sxe5 4.Sh6+ Kh8 5.Dxd7
Sxd7) 2...Lxh6 3.Dxd7 Sxc1
4.Tfxc1 Lxc1 5.Txc1+-]

[1.Dxd3?! bringt nichts f6 2.Sxe7+
Dxe7 3.exf6 Dxf6= (3...Txf6?
4.Lg5+-)]

1-0

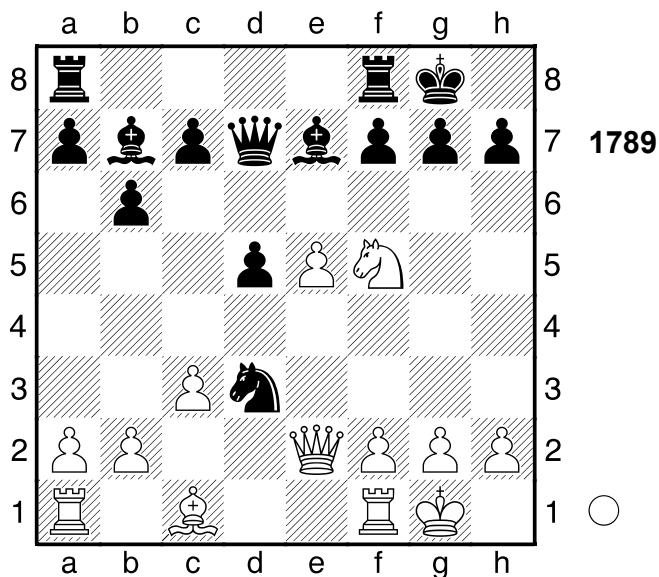

1790
 □ Player A
 ■ Player B
 Namur
 [Stockfish 4 64 SSE4.2 (5s)]
 1967

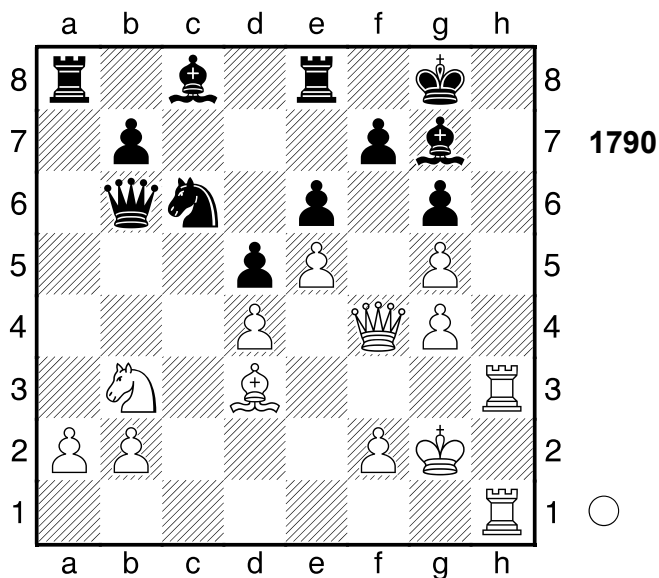

1.Df6!! Mattangriff
 [1.Df6 Sb4 2.Th8+ Lxh8 3.Txh8#]
 1-0

1791
 □ Player A
 ■ Player B
 Ungarn
 [Stockfish 4 64 SSE4.2 (5s)]
 1951

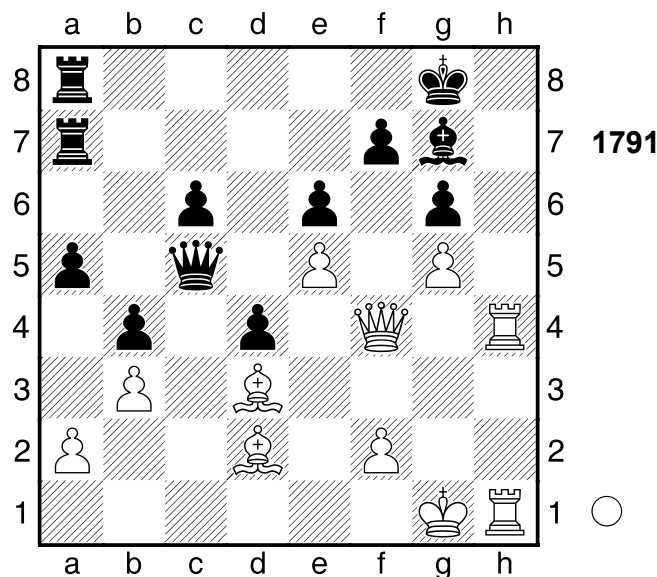

1.Df6! Ablenkung: c1
 [1.Df6 Lxf6 2.exf6 Dc1+ 3.Lxc1 a4 4.Th8#]
 1-0

1792
 □ Player A
 ■ Player B
 Swinemuende
 [Stockfish 4 64 SSE4.2 (5s)]
 1932

(Diagramm 1792)

1.Df6!! Ablenkung: e7 **1...exf6**
 [1...exf6 2.Txe8# Mattangriff
 Ablenkung Fesselung]
2.Txe8#
 1-0

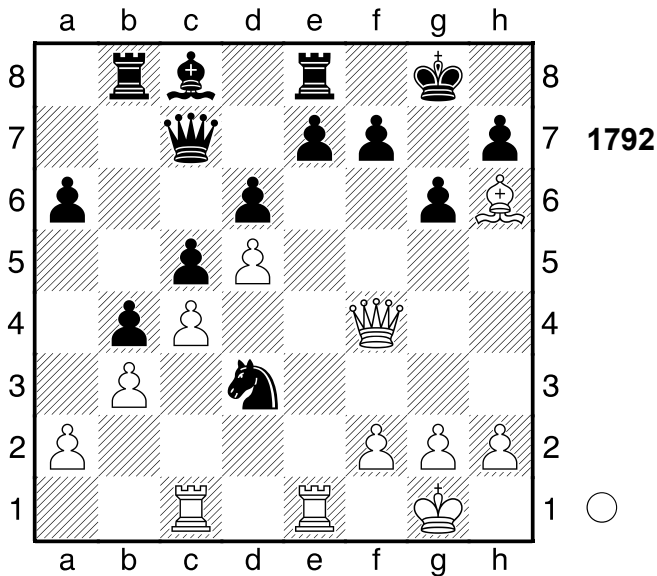

1792

6.Dg5#]
3.Dxe5+!! Ablenkung: g8 **3...dxe5**
 [3...dxe5 4.Lxe5+ Mattangriff
 Ablenkung]
4.Lxe5+ f6 5.Lxf6+! Mattangriff.
5...Txf6
 [5...Txf6 6.Tg8# Mattangriff]
6.Tg8#
1-0

1794

□ Player A
 ■ Player B

Vilnius

1973

[Stockfish 4 64 SSE4.2 (5s)]

1793

□ Player A
 ■ Player B

Bremen

1913

[Stockfish 4 64 SSE4.2 (5s)]

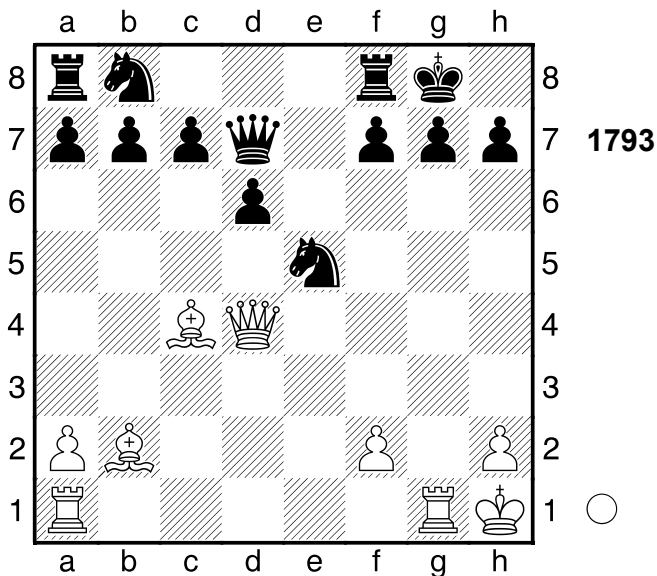

1793

1.Txg7+!! Ablenkung: g7. **1...Kxg7**
 [1...Kh8 ändert nichts am Ausgang
 der Partie 2.Txh7+!! Mattangriff
 Kxh7 3.Dh4+ Kg6 4.Tg1+ Sg4
 5.Txg4+ Dxg4 6.Dxg4+ Kh6 7.Lg7+
 Kh7 8.Lxf8 d5 9.Dg7#]

2.Tg1+ Kh8

[2...Kf6 hilft allerdings auch nicht
 3.Dh4+ Kf5 4.Tg5+ Kf6 5.Tg4+ Kf5

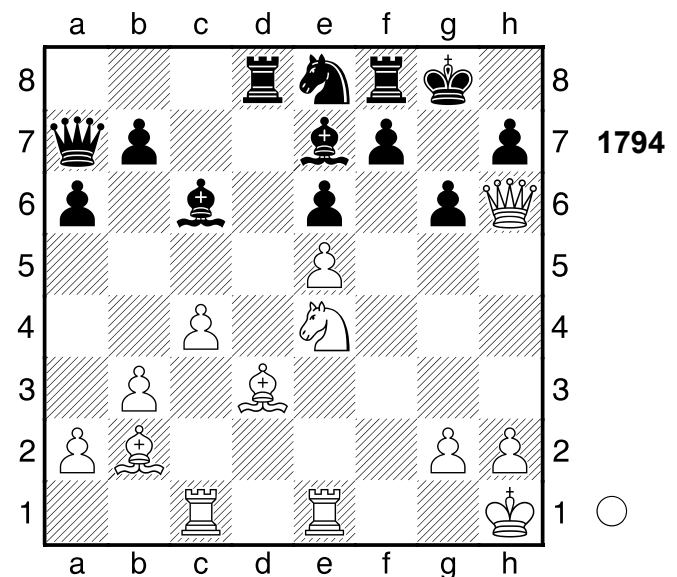

1794

1.La3!! Ablenkung: g7 **1...b6**
 [1...Lxa3 2.Sf6+ Mattangriff
 Ablenkung]
 [Δ1...-- 2.Lxe7 Mattdrohung]

2.Sg5

[2.Sg5 Lxg2+ 3.Kxg2 Sf6 4.exf6
 Db7+ 5.Kg1 Lc5+ 6.Lxc5 Dh1+
 7.Kxh1 a5 8.Dxh7#]

1-0

1795

□ Player A
 ■ Player B

Beverwijk

[Stockfish 4 64 SSE4.2 (5s)]

1962

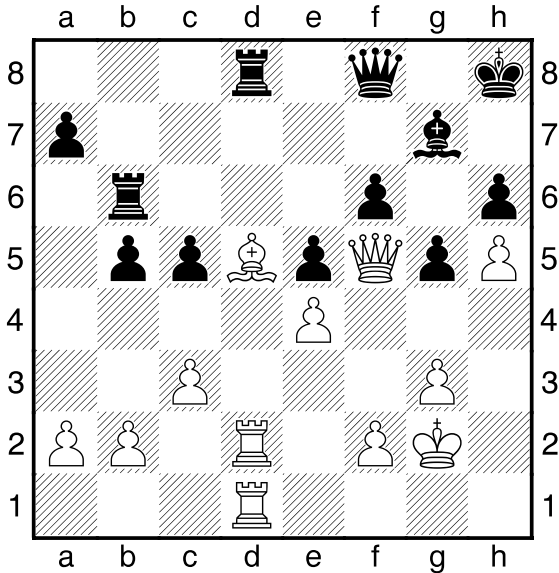

1.Lg8!! Abzugsangriff: d5, d2-d8
 [1.Lg8 Dxcg8 2.Txd8+-]

1-0

1796

□ Player A
 ■ Player B

Birmingham

[Stockfish 4 64 SSE4.2 (5s)]

1974

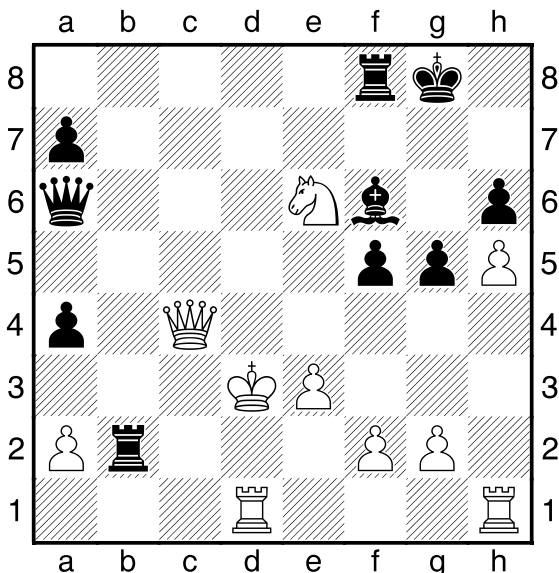

1796

1...Tc8!! Mattdrohung **2.Dxa6**
 [Δ2.-- Dxc4# Mattdrohung]

2...Tc3#

0-1

1797

□ Player A
 ■ Player B

Dundee

[Stockfish 4 64 SSE4.2 (5s)]

1967

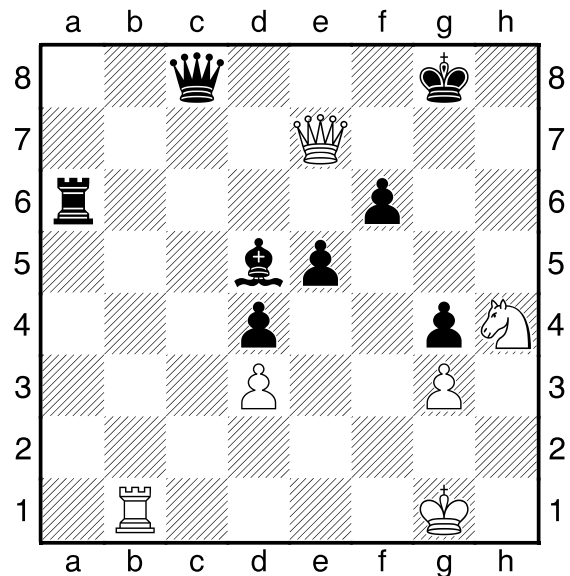

1797

1.Sf5 Mattangriff **1...Df8??** vergrößert seine Probleme

[1...Dxf5 2.Tb8+ Mattangriff]
 [Δ1...-- 2.Dg7# Mattdrohung]

2.Sh6+!! Mattangriff

[2.Sh6+ Kh8 3.Dxf8+ Kh7 4.Sf5 Ta7 5.Dh6+ Kg8 6.Dg6+ Kh8 7.Tb8+ Lg8 8.Txg8#]

1-0

1798

□ Player A
 ■ Player B

Fernpartie

[Stockfish 4 64 SSE4.2 (5s)]

1908

(Diagramm 1798)

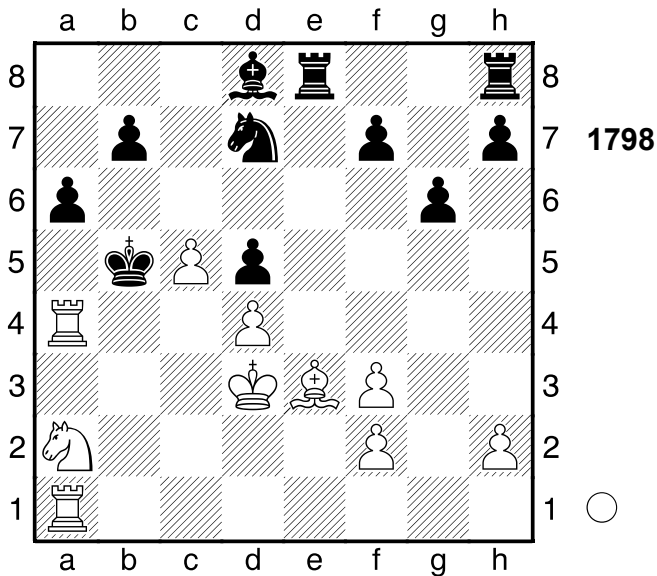

1.Tb1+ Kxa4
 [1...Kc6 2.Sb4+ Kc7 3.Sxa6+ bxa6
 4.Lf4+ Kc6 5.Txa6+ Lb6 6.cxb6
 Ta8 7.Tc1+ Kb5 8.Txa8 Txa8+-]
2.Sc3+ Ka5 3.Ld2 Sxc5+
 [3...Lg5 wäre noch eine kleine
 Chance 4.Lxg5 b6+-]
4.dxc5 Lf6
 [4...Lg5 5.Lxg5 Te1 6.Txe1 f6
 7.Lxf6 Tf8 8.Ta1+ Kb4 9.Tb1+
 Kxc5 10.Le7+ Kc6 11.Lxf8 d4
 12.Kxd4 b5+-]
5.Sxd5+
 [5.Sb5+ Ka4 6.Tb4+ Ka5 7.Sd6
 Lc3 8.Lxc3 Te3+ 9.fxe3 d4
 10.Sxb7#]
5...Ka4 6.Tb4+ Ka3 7.Kc2
 [7.Kc2 Lb2 8.Tb3+ Ka2 9.Txb2+
 Ka1 10.Sc3 a5 11.Tb1#]
 [7.Sxf6?! scheitert an Td8+ 8.Td4
 Txd4+ 9.Kxd4 Kb3±]
1-0

1799
 □ **Player A**
 ■ **Player B**
 Sarajevo
 [Stockfish 4 64 SSE4.2 (5s)]

(Diagramm 1799)

1972

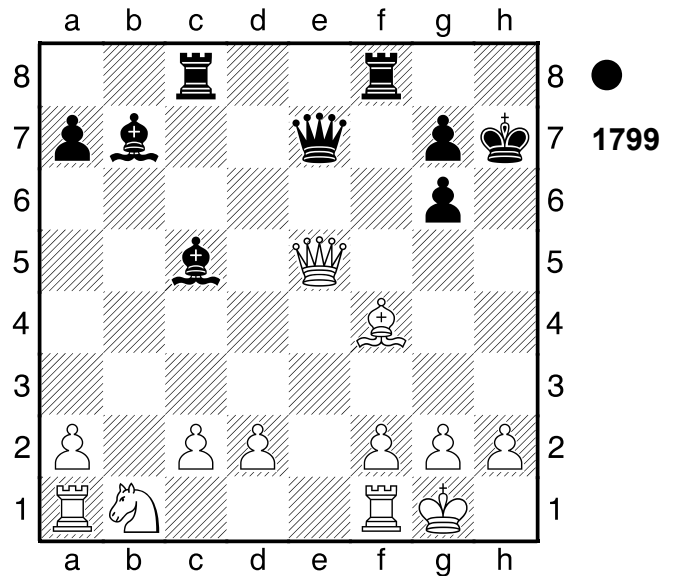

1...Txf4 2.Dxf4
 [2.Dxe7 die letzte Gegenchance
 Lxe7 3.Sc3+-]
2...Tf8 3.Dg3 Txf2 4.Dxf2
 [4.Dh3+ hilft allerdings auch nicht
 Kg8 5.Db3+ Tf7+ 6.d4 Lxd4+
 7.Kh1 Lxg2+ 8.Kxg2 De2+ 9.Kh3
 Dxf1+ 10.Kh4 Lf2+ 11.Kg4 Dg2+
 12.Dg3 Lxg3 13.hxg3 Tf3 14.a3
 Dxg3#]
4...De4
 [4...De4 5.d4 Lxd4 6.Kh1 Lxf2
 7.Txf2 De1+ 8.Tf1 Dxf1#]
0-1
1800
 □ **Player A**
 ■ **Player B**
 [Stockfish 4 64 SSE4.2 (5s)]

(Diagramm 1800)

2...Txe4 3.Txe4 Df3
 [3...Df3 4.De2 Dxe4 5.Dxe4
 Lxe4+-]
0-1

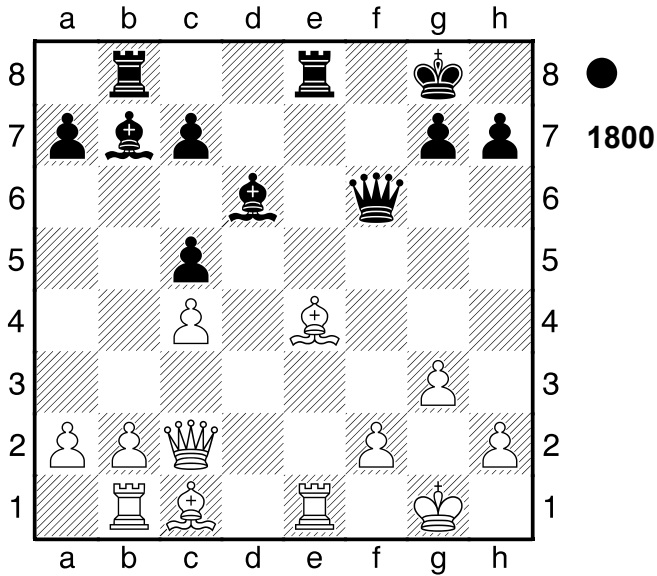

1801

□ Player A
 ■ Player B

Liverpool

[Stockfish 4 64 SSE4.2 (5s)]

1932

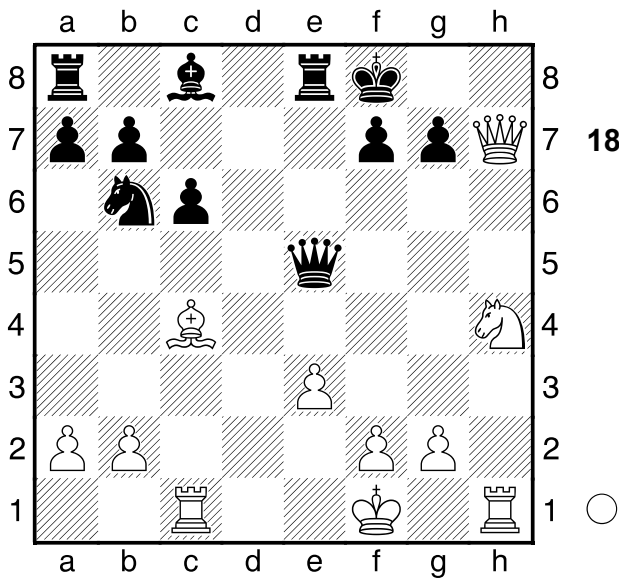

1.Dg8+!! Fesselung: f7 1...Kxg8

[1...Ke7 ist noch eine Idee 2.Dxf7+ Kd8 3.Td1+ Sd7+-]

2.Sg6

[2.Sg6 Lh3 3.Txh3 Dh2 4.Txh2 c5 5.Th8#]

1-0

1802

□ Player A
 ■ Player B

Kiew

[Stockfish 4 64 SSE4.2 (5s)]

1979

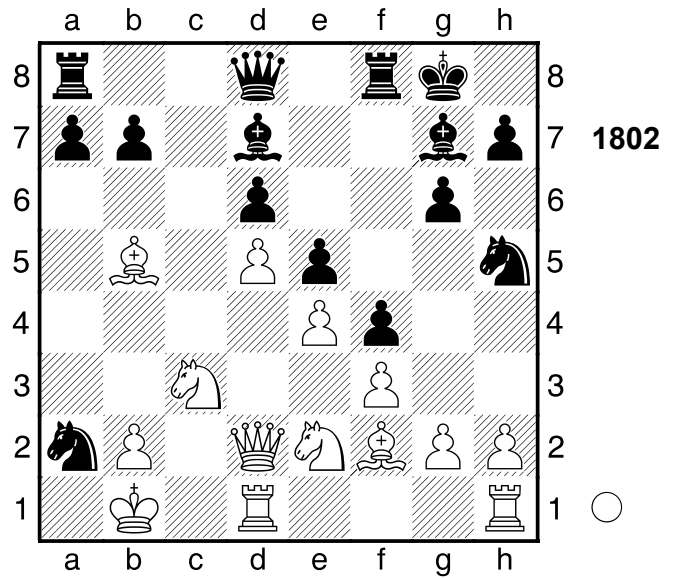

1.Kxa2 Da5+ 2.Kb3 Lxb5 3.Ta1

[3.Ta1 Lc4+ 4.Kxc4 b5+ 5.Kb3+-]

1-0

1803

□ Player A
 ■ Player B

Partievariante

[Stockfish 4 64 SSE4.2 (5s)]

1972

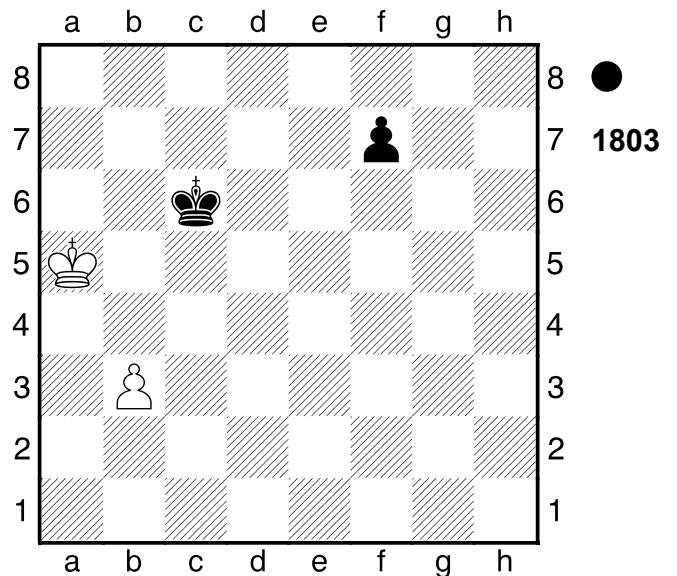

1...Kd5 2.b4

[2.Kb4 ändert den Lauf der Dinge nicht Kd4 3.Ka3 f5 4.Kb2 f4 5.Kc1 Ke3 6.Kd1 Kf2 7.Kd2 Kg2 8.Kc1 f3 9.Kd2 f2 10.Ke3 f1D 11.Ke4 Dd1 12.b4 Dd7 13.Ke3 Dd5 14.b5 Dxb5 15.Ke4 Kf2 16.Kd4 Kf3 17.Kc3 Ke3 18.Kc2 Db4 19.Kc1 Kd3 20.Kd1 Dd2#]

2...f5 3.b5 f4 4.b6 Kc6 5.Ka6 f3 6.b7 f2 7.b8D

[7.b8T ändert nichts mehr f1D+ 8.Ka5 Da1+ 9.Kb4 Db2+ 10.Kc4 Dxb8 11.Kd4 Df4+ 12.Kc3 Kc5 13.Kd3 Kb4 14.Kc2 Dd6 15.Kb2 Dh2+ 16.Ka1 Ka3 17.Kb1 Db2#]

7...f1D+ 8.Ka5 Da1+

[8...Da1+ 9.Kb4 Db1+ 10.Kc3 Dxb8 11.Kd2 Kd5 12.Kd3 Dg3+ 13.Kd2 Kc4 14.Ke2 Kc3 15.Kf1 Dh2 16.Ke1 Dg2 17.Kd1 Df1#]

0-1

1804

□ **Player A**
 ■ **Player B**

Moskau

1976

[Stockfish 4 64 SSE4.2 (5s)]

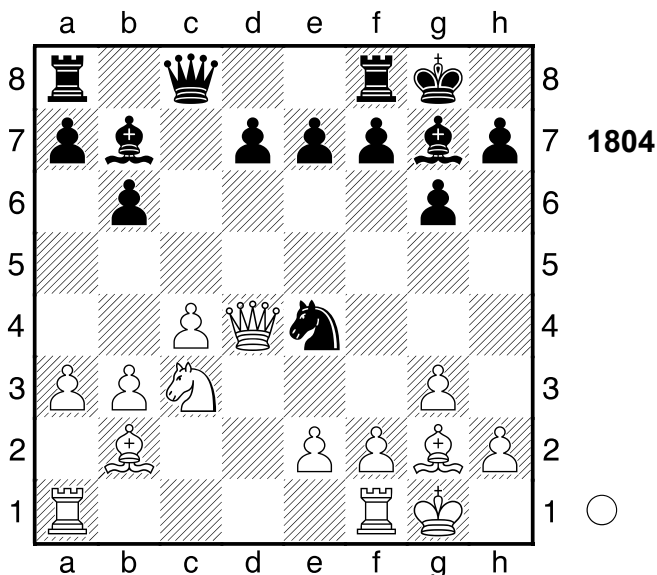

1.Sd5! Mattdrohung 1...Lxd4

[Δ1...-- 2.Dxg7# Mattdrohung]

2.Sxe7+ Kg7 3.Lxd4+ f6 4.Sxc8

[4.Sxc8 Taxc8 5.Tfd1+-]

1-0

1805

□ **Player A**
 ■ **Player B**

BRD

1970

[Stockfish 4 64 SSE4.2 (5s)]

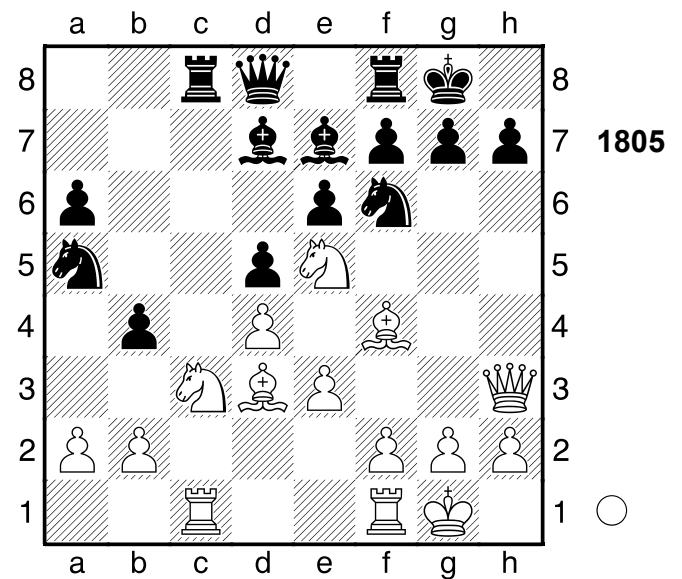

1.Sxd5! Mattangriff 1...exd5

[1...exd5 2.Sxd7 Dxd7 (2...Sxd7 3.Dxh7# Mattangriff) 3.Lxh7+ Sxh7 (3...Kh8 4.Lf5+ Doppelangriff) 4.Dxd7 Überlastung Ablenkung]
 [1...Sxd5 2.Dxh7# Mattangriff]
 [Δ1...-- 2.Sxf6+ Mattdrohung]

2.Sxd7 Dxd7

[2...h6 bietet noch letzte Rettungschancen 3.Sxf8 Sc4+-]

3.Lxh7+! Ablenkung: d7 3...Kh8

[3...Sxh7 4.Dxd7 Überlastung Ablenkung]

4.Lf5+

[4.Lf5+ Kg8 5.Lxd7 Txc1 6.Txc1+-]

1-0

1806

□ Player A
 ■ Player B

Simultan

[Stockfish 4 64 SSE4.2 (5s)]

1974

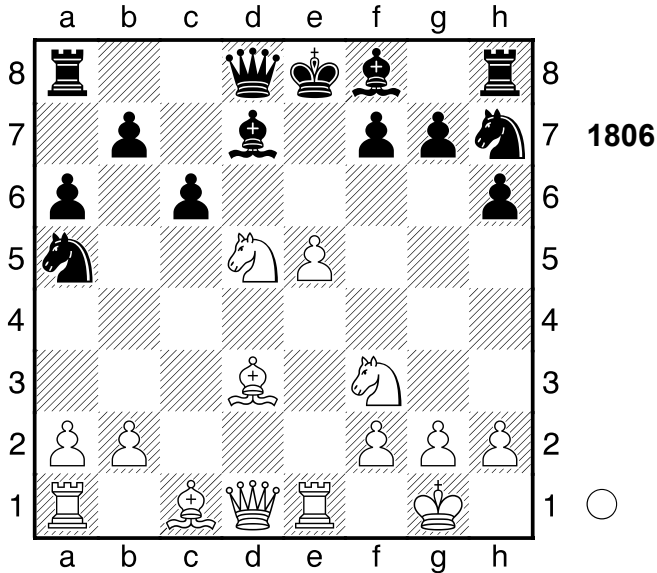

1.Sf6+! Aus die Maus! 1...gxf6 2.exf6+
 Le6 3.Txe6+! Mattangriff 3...fxe6
 4.Lg6#
1-0

1807

□ Player A
 ■ Player B

Baden-Baden

[Stockfish 4 64 SSE4.2 (5s)]

1941

(Diagramm 1807)

1.Sa4 Da3

[1...Db4 macht keinen großen
 Unterschied 2.Ld2 Lg4 3.Lxb4
 Lxd1 4.Lxd6 (4.Tfxd1?! Lxb4
 5.Tab1 b5±; 4.Taxd1?! Lxb4 5.Tb1
 b5±) 4...Lxa4 5.Lxf8 Kxf8
 6.Tab1+- (≤6.Lxf7 Sc6 7.Tab1
 Sxe5 8.dxe5 Kxf7 9.Txb7+ Kg6
 10.exf6 gxf6+-)]

2.Tf3 Db4

[2...Lxe5 ist ein letzter Strohhalm

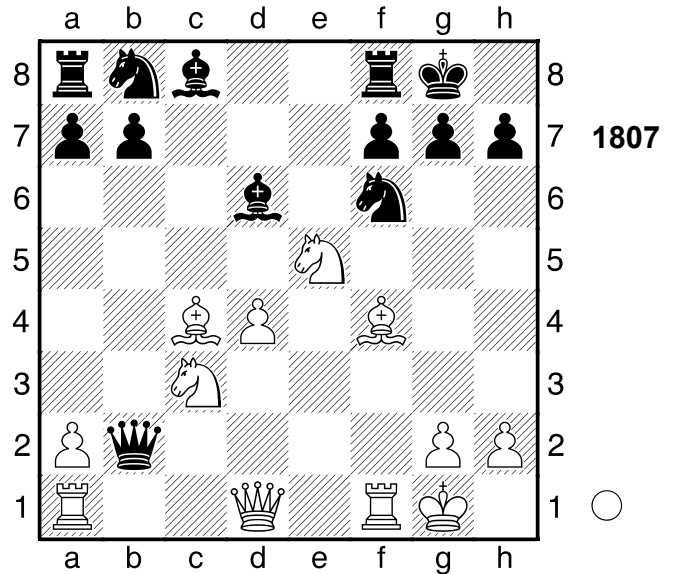

3.Txa3 Lxf4+-]
3.Ld2
 [3.Ld2 Dxc4 4.Sxc4+-]
1-0

1808

□ Player A
 ■ Player B

Hilversum

[Stockfish 4 64 SSE4.2 (5s)]

1973

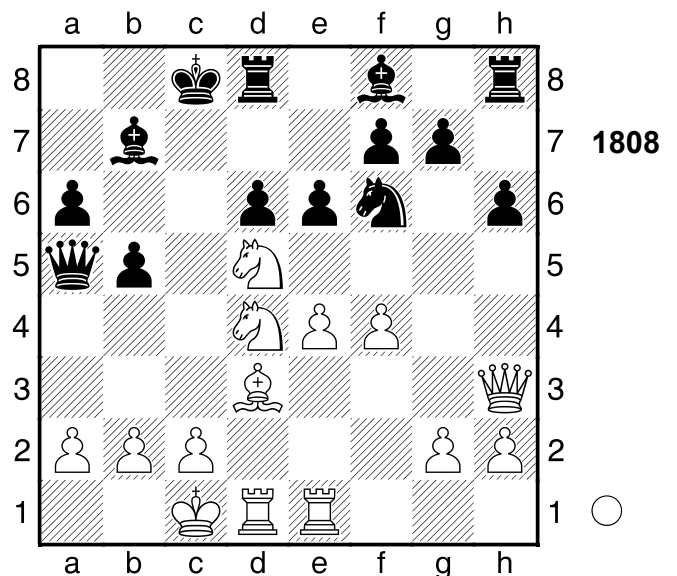

1.Sb3 Dxa2 2.Sc3
 [2.Sc3 Dxb3 3.cxb3+-]
1-0

1809

□ Player A
 ■ Player B

Rom

[Stockfish 4 64 SSE4.2 (5s)]

1891

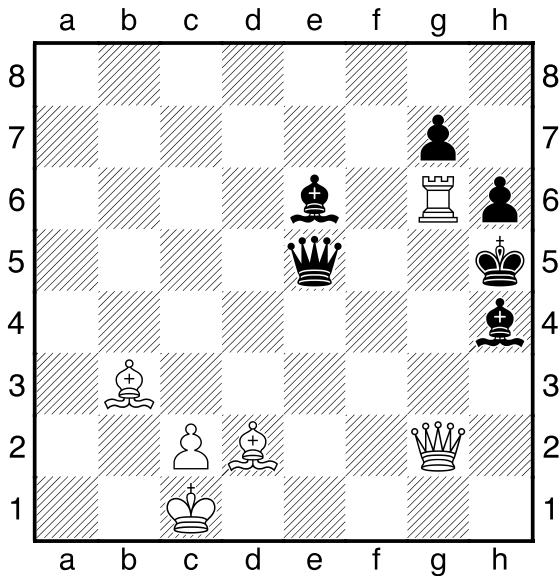

1809

- 1.Dg4+!** Ablenkung: e6 **1...Lxg4**
 [1...Lxg4 2.Txh6+ Mattangriff Ablenkung]
2.Txh6+!! Mattangriff **2...gxh6**
 [2...gxh6 3.Lf7# Mattangriff]
3.Lf7#
1-0

1810

□ Player A
 ■ Player B

Fernpartie

[Stockfish 4 64 SSE4.2 (5s)]

1970

(Diagramm 1810)

- 3...Lxg2+ 4.Kxg2 Tx3 5.fxe3**
 Weiß gewinnt die Qualität. **5...Sg4**
 Schwarz droht Materialgewinn: Sg4xe3
6.Dd3??
 [Δ6.Dc1 war noch möglich Se6
 7.Sh4 Sxe3+ 8.Kg1⚡]
6...Txf3+- 7.Kxf3
 [7.Txf3?? Dxh2+ 8.Kf1 Dh1#]

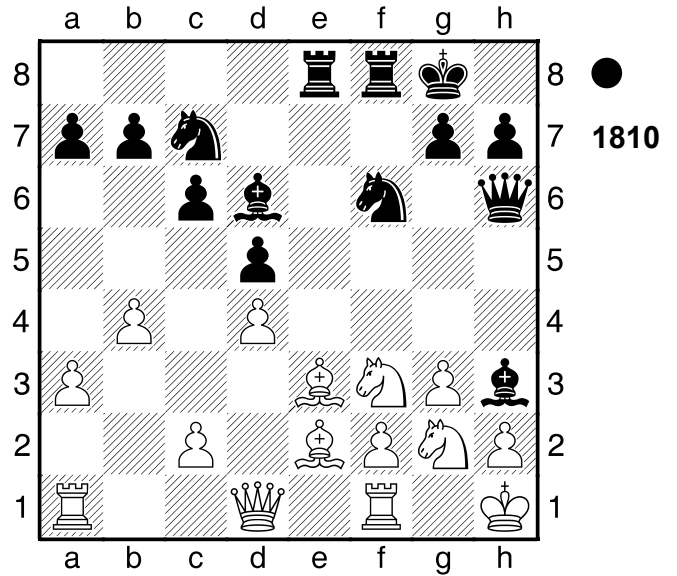

1810

- 7...Dxh2 8.Tg1**

[8.Kxg4?? 3 wird durch Matt
 widerlegt in Dxg3+ 9.Kh5 Dh3+
 10.Kg5 Se6#]

- 8...g6**

[Δ8...Se6 und Weiß kann direkt
 aufgeben 9.Df5 Df2+ 10.Kxg4 h5+
 11.Kh3 Dxf5+ 12.Kh2 De4-+]

- 9.e4??** und es geht weiter bergab
 [Δ9.Tg2 Dh5 10.Tgg1⚡]

- 9...Se6-+**

[9...Se6 10.e5 Lxe5 11.dxe5
 Sxe5+ 12.Ke3 Sxd3 13.Kxd3
 Sg5-+]

- 0-1**

1811

□ Player A
 ■ Player B

Daenemark

[Stockfish 4 64 SSE4.2 (5s)]

1960

(Diagramm 1811)

- 1.f6!** Mattdrohung **1...Sxf6**
 [1...Sxf6 2.Sxf6+ Dxf6 (2...Lxf6
 3.Sc6 Kombination; 2...Kh8 3.Sxh7
 Kombination) 3.Txf6 Lxf6 4.Df4
 Hinlenkung Doppelangriff]
 [1...Lxf6 2.Sxf6+ Sxf6 (2...Dxf6

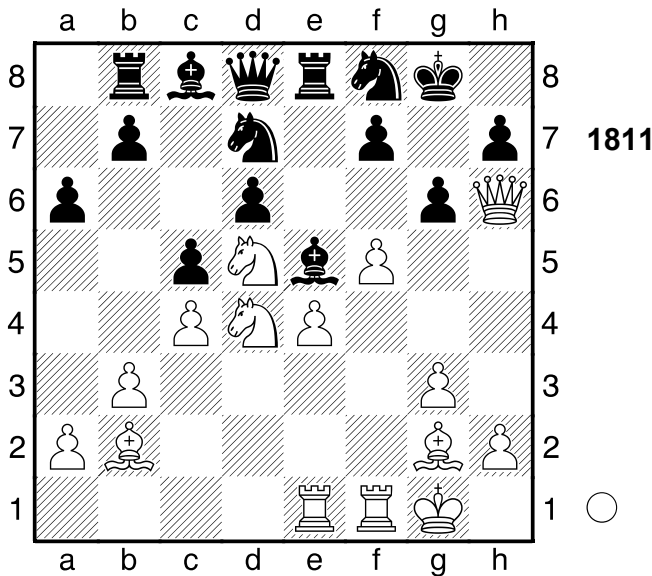

3.Txf6 Sxf6 4.Df4 Hinlenkung
 Doppelangriff; 2...Kh8 3.Sf5
 Mattangriff Hinlenkung Fesselung)
 3.Sc6 Kombination]
 [Δ1...-- 2.Dg7# Mattdrohung]
2.Sxf6+ Lxf6 3.Sc6! Abzugsangriff:
 d4, b2-f6 **3...bxc6??** Schwarz hätte
 sowieso bald aufgeben können
 [3...Lxb2 4.Sxd8 Ld4+ 5.Kh1
 Txd8+-]
4.Lxf6
 [4.Lxf6 Dxf6 5.Txf6+-]
 [4.Txf6?! Te5 5.Tef1 Le6+-]
1-0

1812

□ Player A
 ■ Player B

Liepaja

[Stockfish 4 64 SSE4.2 (5s)]

1961

(Diagramm 1812)

1.Th4 Da3

[1...De7 wäre noch eine kleine
 Chance 2.Dxe7 Txe7 3.Txa4
 Tg7+-]

2.Dxg7+!! Hinlenkung: h6 **2...Kxg7**

[2...Kxg7 3.h8D+ Mattangriff
 Hinlenkung]

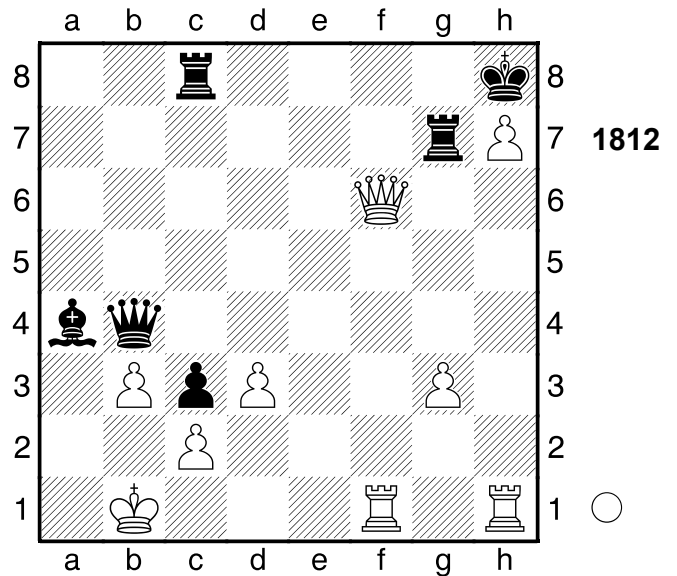

3.h8D+! Hinlenkung: h6. **3...Txh8**

[3...Txh8 4.Tg4+ Mattangriff
 Hinlenkung]

4.Tg4+ Kh6

[4...Kh7 holt die Kuh nicht vom Eis
 5.Th1#]

5.Th1#

1-0

1813

□ Player A

■ Player B

Tallinn

1977

[Stockfish 4 64 SSE4.2 (5s)]

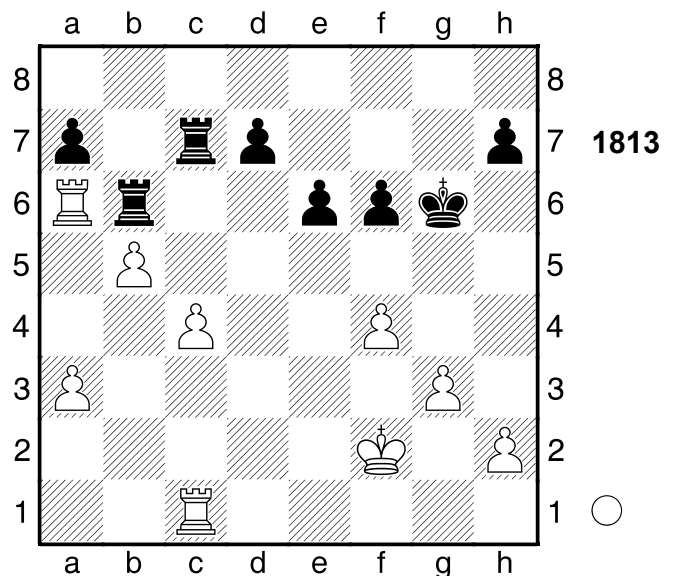

1.Txb6 axb6 2.c5! das hatte er

übersehen **2...bxc5**

[2...bxc5 3.a4 Freibauer]

[2...Txc5 3.Txc5 bxc5 4.b6

Freibauer]

[Δ2...-- 3.cxb6 Materialgewinn]

3.a4 d5

[3...Ta7 ist vielleicht ein

Schwindelversuch 4.Ta1 Tb7+-]

4.b6 Tb7 5.a5

[5.a5 c4 6.Ke3+-]

1-0

1814

□ **Player A**

■ **Player B**

London

[Stockfish 4 64 SSE4.2 (5s)]

1940

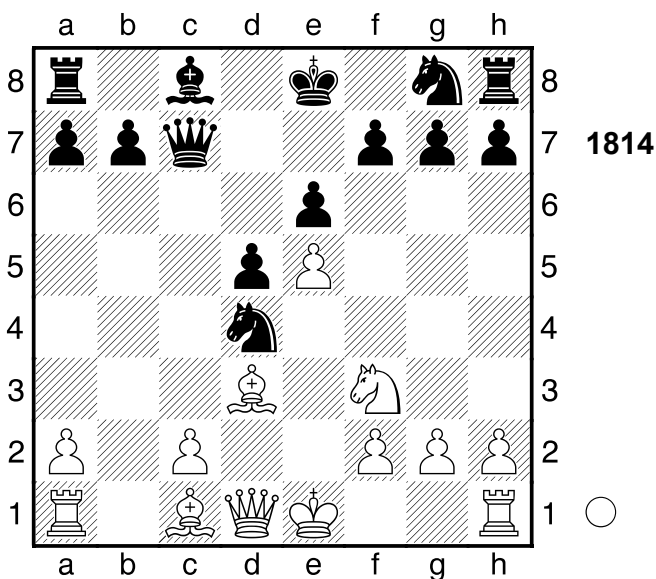

2.Sxd4 Dc3+

[2...Dxe5+ hätte noch versucht werden können 3.Kf1 Sf6+-]

3.Dd2 Dxa1

[3...Dxd2+ hilft auch nicht mehr 4.Kxd2 Ld7 5.La3+-]

4.c3

1-0

1815

□ **Player A**

■ **Player B**

Kiew

[Stockfish 4 64 SSE4.2 (5s)]

1952

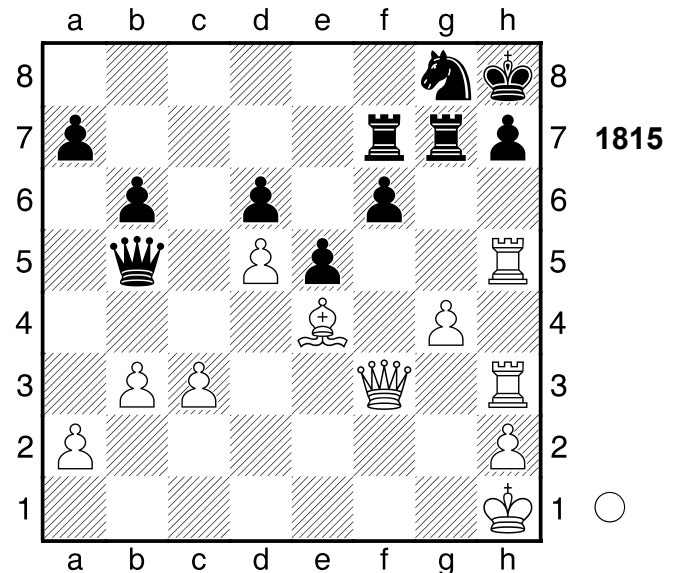

1.g5! Räumung: h5 1...f5

[1...fxg5 2.Dxf7 Kombination]

[1...Txc5 2.Txh7+ Mattangriff Räumung]

2.Lxf5 Se7?? Schwarz verkürzt seine Leiden

[2...Txf5 3.Dxf5 Dxd5+ 4.Kg1 Dd1+ 5.Df1 Dg4+ 6.Kh1 De4+ 7.Tf3 Dg6+-]

3.Lxh7! Hinlenkung: h7 3...Txf3

[3...Txh7 4.Dd3 Hinlenkung Doppelangriff (4.Dxf7 Abzugsangriff)]

[Δ3...-- 4.Lc2+ Mattdrohung]

4.Ld3+ Kg8 5.Th8+

[5.Lxb5?! kommt nicht in Frage Txh3 6.Txh3 Txg5±]

5...Kf7 6.Txf3+

[6.Txf3+ Sf5 7.Txf5+ Ke7 8.Lxb5 Tg8 9.Txg8 e4 10.Te8#]

1-0

1816

□ Player A
 ■ Player B

Fernpartie

[Stockfish 4 64 SSE4.2 (5s)]

1964

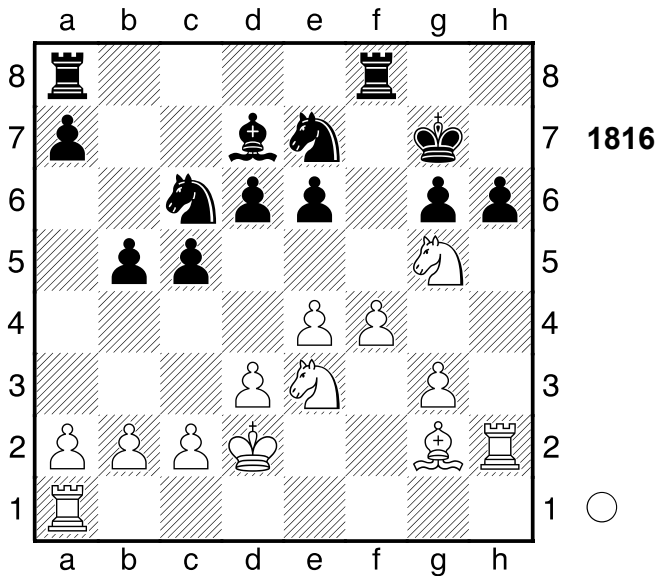

1.Txh6!! Nicht ganz kraftlos gespielt.

1...Kxh6

[1...Th8 2.Thh1 e5+-]

2.Th1+ Kg7 3.Th7+ Kg8 4.Sg4 Txf4

[4...Sf5 lenkt vielleicht noch ab
 5.exf5 Txf5 6.Sh6+ Kf8 7.Sxf5
 exf5 8.Th8+ Ke7 9.Txa8 a5
 10.Lxc6 Lxc6 11.Txa5 Ld7+-]

5.gxf4 Kf8 6.Sf6 Sd8 7.Sxd7+ Ke8

[7...Kg8 nützt auch nichts mehr
 8.Sf6+ Kf8 9.Tf7+ Sxf7 10.Sxe6#]

8.Sf6+ Kf8 9.Tf7+! Mattangriff

9...Sxf7

[9...Sxf7 10.Sxe6# Mattangriff]

10.Sxe6#

1-0

1817

□ Player A
 ■ Player B

Stockholm

[Stockfish 4 64 SSE4.2 (5s)]

1973

(Diagramm 1817)

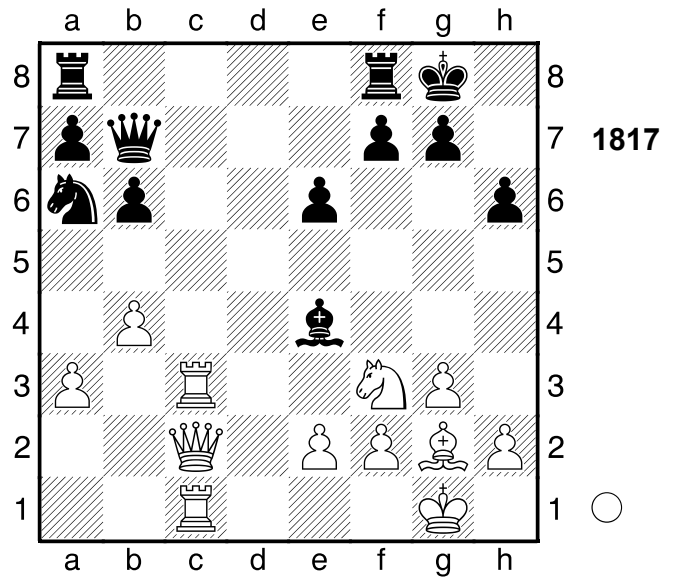

1.Sg5!! Abzugsangriff: f3, g2-e4

1...Lxc2

[1...hxg5 2.Lxe4 Abzugsangriff]

2.Lxb7

[2.Lxb7 La4 3.Lxa8 (3.Lxa6?!
 ist weit schwächer wegen hxg5
 4.Tc7 Tfd8±) 3...hxg5 4.Le4+-]

1-0

1818

□ Player A
 ■ Player B

Kaunas

[Stockfish 4 64 SSE4.2 (5s)]

1977

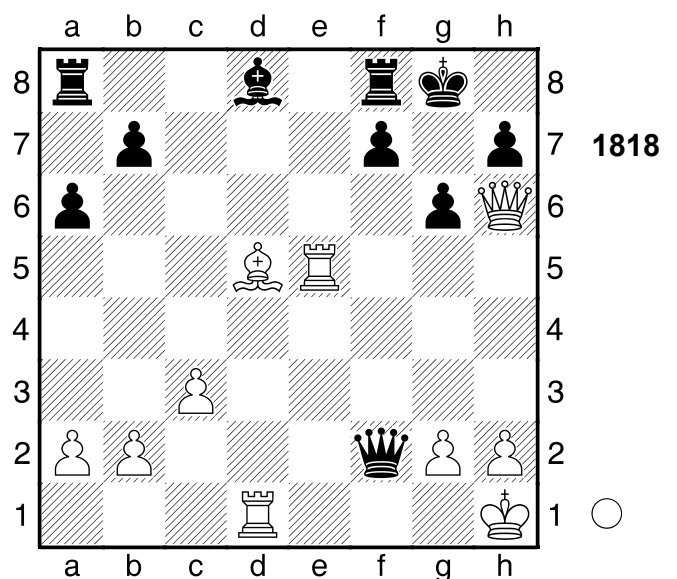

1.Th5!! Hinlenkung: h5 1...gxh5

[1...gxf5 2.Lf3 Hinlenkung
Doppelangriff]
[Δ1...-- 2.Dxh7# Mattdrohung]

2.Le4 f5

[2...Dg1+ ändert nichts mehr 3.Kxg1
f5 4.Ld5+ Tf7 5.Lxf7+ Kxf7 6.Td7+
Le7 7.Dxh7+ Kf6 8.Dxe7+ Kg6
9.Td6#]

**3.Ld5+ Tf7 4.Lxf7+ Kxf7 5.Td7+
Le7 6.Dxh7+**

[6.Dxh7+ Kf6 7.Dxe7+ Kg6
8.Td6#]

1-0

1819

□ **Player A**
■ **Player B**

Budapest

[Stockfish 4 64 SSE4.2 (5s)]

1958

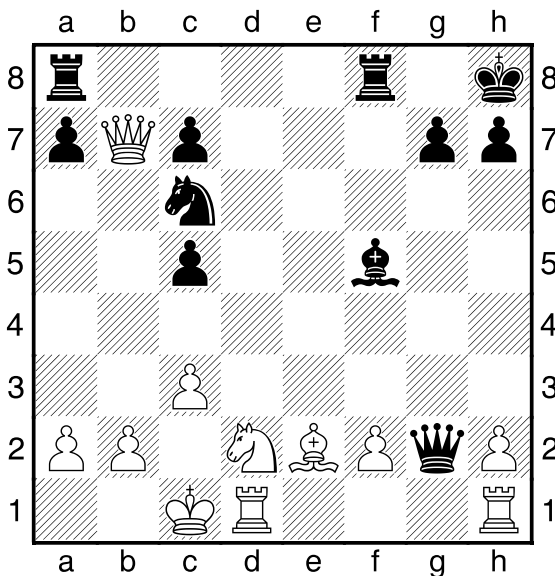

1...Sb4 2.Dxg2 Sxa2#
0-1

1820

□ **Player A**
■ **Player B**

Prag

[Stockfish 4 64 SSE4.2 (5s)]

1899

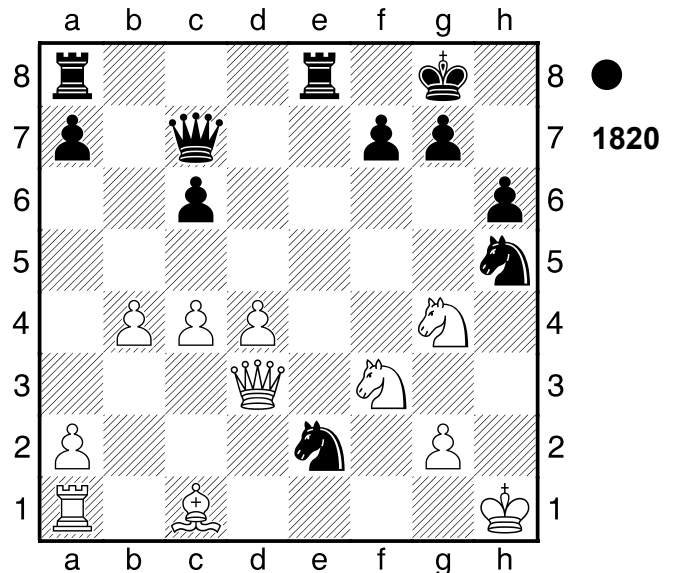

1...Shg3+ 2.Kh2 Sf1+

[Δ2...Te4 entschiede die Partie
sofort 3.Sge5 De7 4.Lg5 hxg5
5.Dd2-+]

3.Kh1 Te3!! Mattangriff 4.Lxe3

[4.Lxe3 Dh2+ Mattangriff]
[4.Sxe3 Dh2+ Mattangriff]
[Δ4.-- Dh2+ Mattdrohung]

4...Dh2+!! Mattangriff 5.Sgxf2

[5.Sfxh2 Sfg3# Mattangriff]
[5.Sgxf2 Sfg3# Mattangriff]

5...Sfg3#

0-1

1821

□ **Player A**
■ **Player B**

USA

[Stockfish 4 64 SSE4.2 (5s)]

1960

(Diagramm 1821)

1...Txc3+ 2.bxc3 Txe5+ 3.Kd2 Txe1

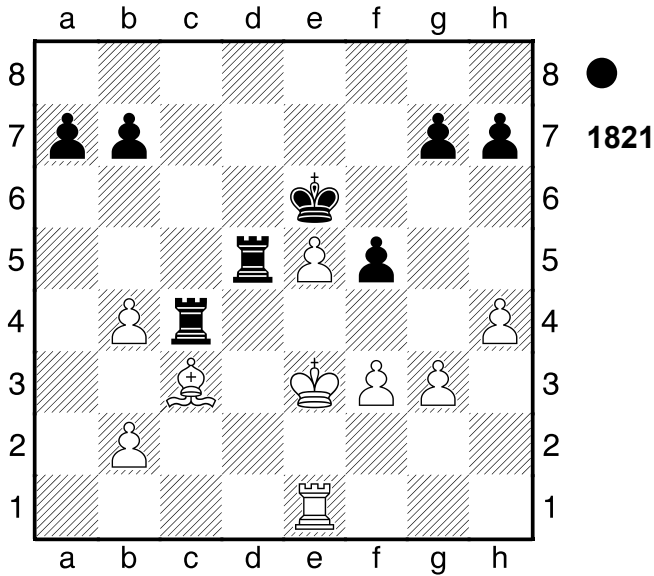

4.Kxe1 Kd5 5.Kd2 Kc4 6.h5 b6
0-1

1822

□ Player A
■ Player B
Buenos Aires

[Stockfish 4 64 SSE4.2 (5s)]

1960

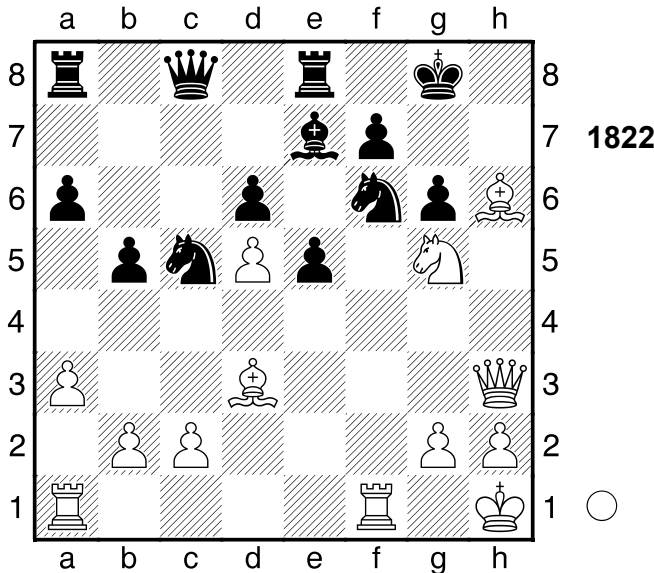

1.Lf5 Db7?? ein Fehler in schlechter Stellung
[1...gxf5 2.Txf5 Lf8 3.Lxf8 Sce4+-]
2.Sxf7! Räumung: f5. **2...Dxd5**
[2...Kxf7 3.Le6+ Mattangriff Räumung]
3.Lxg6 De6 4.Tf5

[4.Tf5 Sce4 5.Le3 Dxf7 6.Lxf7+ Kxf7 7.Dg4+-]
1-0

1823

□ Player A
■ Player B

Marienbad

[Stockfish 4 64 SSE4.2 (5s)]

1925

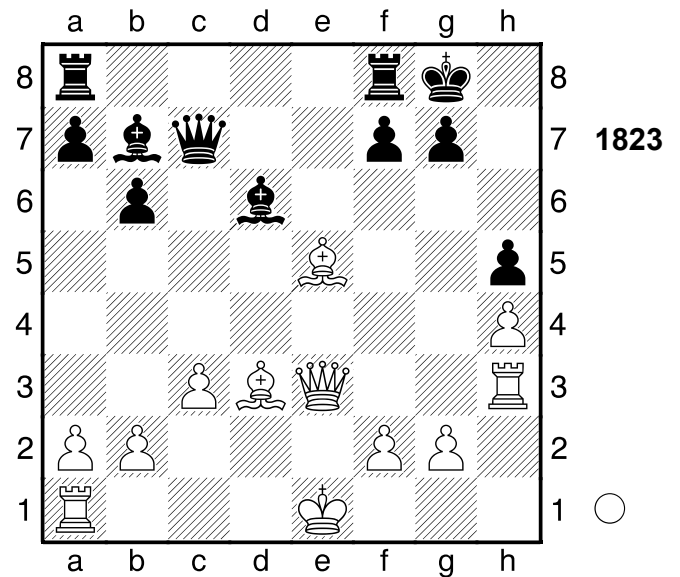

1.Dh6!! Mattangriff **1...gxh6**
[1...gxh6 2.Tg3# Mattangriff]
[Δ1...-- 2.Dxg7# Mattdrohung]
2.Tg3#
1-0

1824

□ Player A
■ Player B

Chicago

[Stockfish 4 64 SSE4.2 (5s)]

1921

(Diagramm 1824)

1...Dxe5!! Mattangriff **2.dxe5**
[2.g3 ist ein letzter Versuch Lc5! Rumms! 3.Lxf4 Dxd4+ 4.Dxd4 Lxd4+ 5.Kg2 Lxc3 6.bxc3 Sxe4 7.Thd1+-]

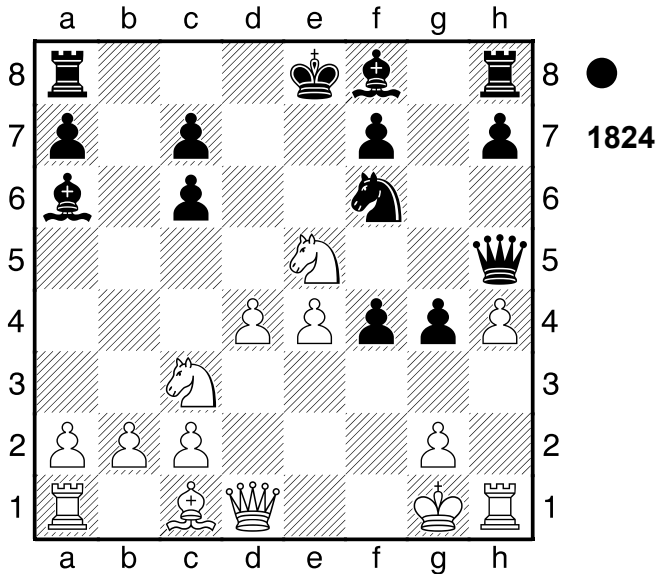

2...Lc5+ 3.Kh2
 [3.Dd4 macht keinen großen Unterschied Lxd4+ 4.Le3 Lxe3+ 5.Kh2 g3+ 6.Kh3 Lc8+ 7.e6 Lxe6#]
3...g3+ 4.Kh3 Lc8+
 [4...Lc8+ 5.Dd7+ Lxd7+ 6.e6 Lxe6#]
0-1

1825
 □ Player A
 ■ Player B
 Olympiade
 [Stockfish 4 64 SSE4.2 (5s)] 1966

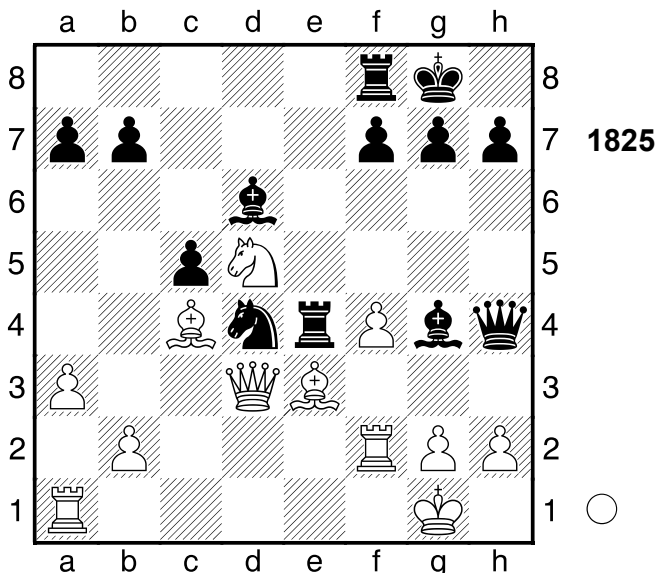

1.Dxe4 Lf5 2.g3
 [2.g3 Lxe4 3.gxh4+-]
1-0

1826
 □ Player A
 ■ Player B
 Wijk aan Zee
 [Stockfish 4 64 SSE4.2 (5s)] 1975

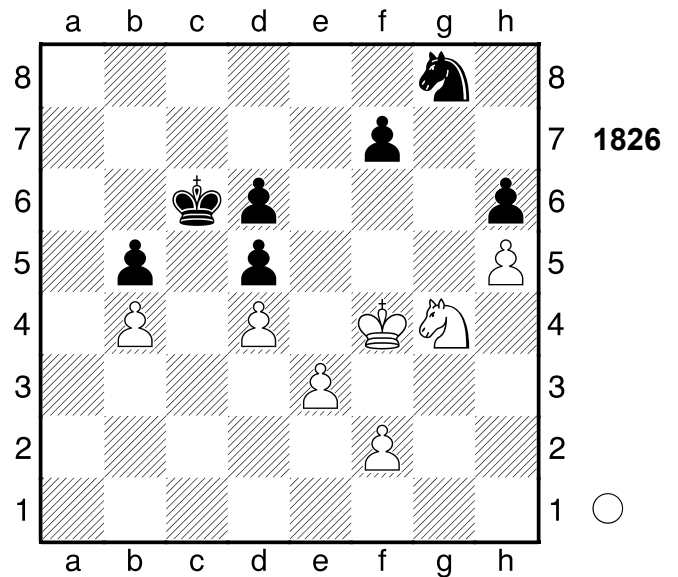

4.Sxh6! entscheidet sofort **4...Sxh6**
 [4...Sxh6 5.Kg5 Kombination]
 [Δ4...-- 5.Sxg8 Materialgewinn]
5.Kg5 Sg8 6.h6 Sxh6 7.Kxh6 Kd7
8.Kg7 Ke6 9.f4 Ke7 10.f5 Ke8
 [10...f6 hilft auch nicht mehr 11.Kg6 Kf8 12.Kxf6 Ke8 13.Kg7 Ke7 14.f6+ Ke6 15.Kg6 Kd7 16.f7 Ke7 17.Kg7 Kd7 18.Kf6 Kc6 19.Ke7 Kc7 20.f8D Kb6 21.Kd7 Kb7 22.Dd8 Ka6 23.Kc8 Ka7 24.Da5#]
11.f6
 [11.f6 Kd8 12.Kxf7 Kd7 13.Kg6 Kd8 14.f7 Ke7 15.Kg7 Kd8 16.f8D+ Kc7 17.Df7+ Kb8 18.Kf6 Ka8 19.Ke6 Kb8 20.Kxd5 Kc8 21.Kc6 d5 22.Dc7#]
1-0

1827

□ Player A
 ■ Player B

DDR

[Stockfish 4 64 SSE4.2 (5s)]

1972

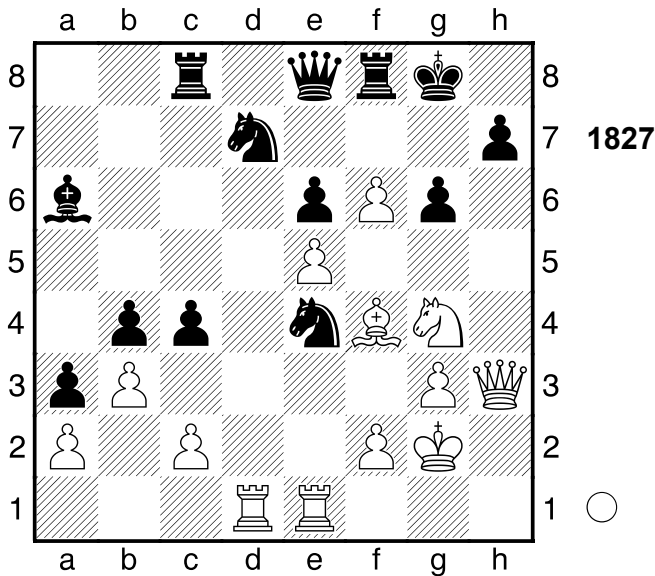

1.Dxh7+!! Räumung: e1.
 [1.Txe4?! scheint erheblich schwächer Lb7 2.f3 Lxe4 3.Dxh7+ Kxh7 4.Th1+ Kg8 5.Sh6+ Kh8 6.Sg4+ Kg8 7.Sh6+ Kh8 8.Sg4+ Kg8=]

1...Kxh7
 [1...Kxh7 2.Th1+ Mattangriff Räumung]

2.Th1+ Kg8 3.Sh6+ Kh7
 [3...Kh8 holt die Kuh nicht vom Eis 4.Sf7+ Kg8 5.Th8+ Kxf7 6.Th7+ Kg8 7.Tg7+ Kh8 8.Th1#]

4.Sf7+ Kg8 5.Th8+ Kxf7 6.Th7+ Kg8 7.Tg7+ Kh8 8.Th1#
 1-0

1828

□ Player A
 ■ Player B

Fernpartie

[Stockfish 4 64 SSE4.2 (5s)]

1975

(Diagramm 1828)

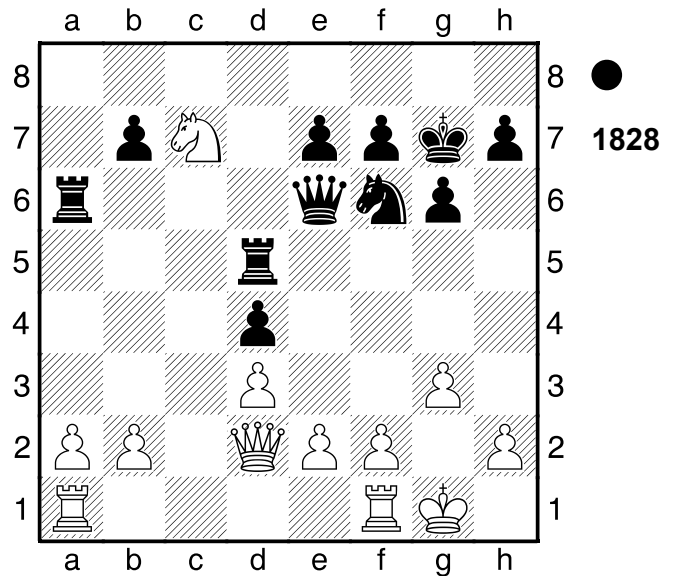

1...Dh3 2.f3?? Es geht um e4+g4
 [Δ2.e4 war notwendig Th5 3.f3=]
2...Th5-+ 3.Tf2 Tc6 4.Tc1
 [4.Sa8 hilft allerdings auch nicht Dc8 5.Db4 Dxa8 6.Dxd4 Td5-+]

4...Dc8
 [4...Thc5 damit würde Schwarz es sich noch erleichtern 5.Txc5 Txc5 6.Sa8-+]

5.Txc6 bxc6
 [5...bxc6 6.g4 Te5-+]
 0-1

1829

□ Player A
 ■ Player B

Wijk aan Zee

1979

[Stockfish 4 64 SSE4.2 (5s)]

(Diagramm 1829)

1...Lf1! ist die hübsche Pointe **2.Sxf1**
 [2.Sxf1 Kc4 Kombination]
 [Δ2.-- Lxh3 Materialgewinn]

2...Kc4 3.Sd2+ Kd3
 [3...Kd3 4.Sb3 Ke2-+]
 0-1

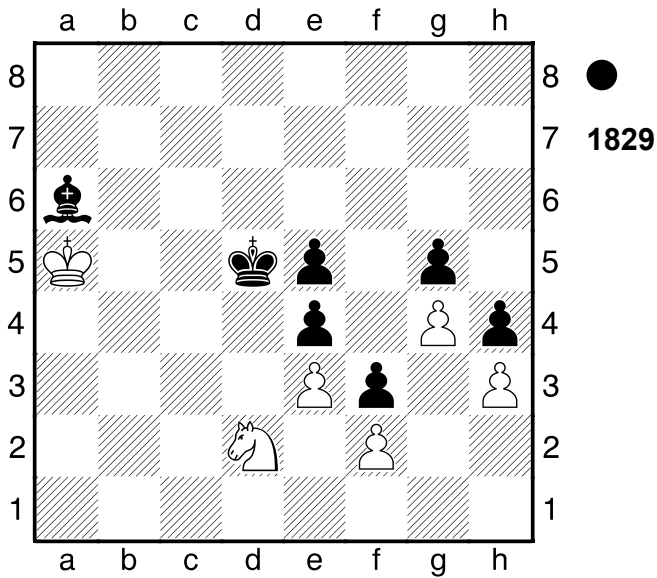

1830
 □ Player A
 ■ Player B
 Muenchen 1979
 [Stockfish 4 64 SSE4.2 (5s)]

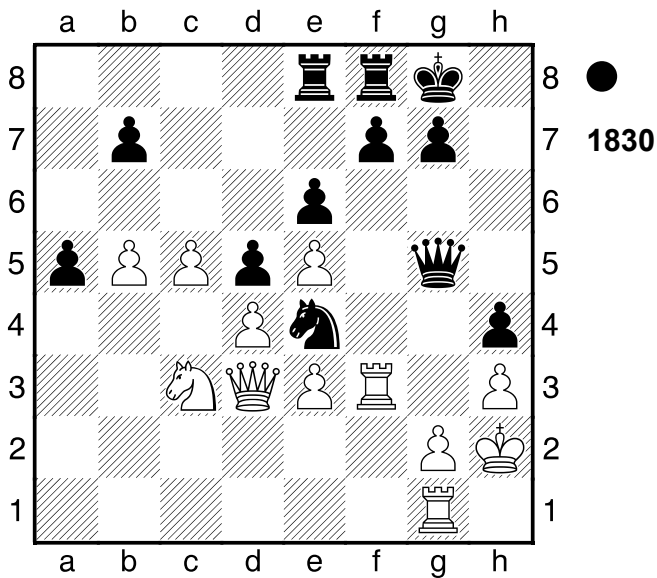

1...Dg3+!! Hinlenkung: h1 **2.Kh1**
 [2.Txg3 hxg3+ Mattangriff
 Hinlenkung]
2...Dxf3!! Mattdrohung **3.gxf3**
 [3.gxf3 Sf2+ 4.Kg2 (4.Kh2 Sxd3
 Kombination) 4...Sxd3 Kombination]
 [Δ3.-- Sf2+ Mattdrohung]
3...Sf2+

[3...Sf2+ 4.Kg2 Sxd3-+]
0-1

1831
 □ Player A
 ■ Player B
 Amsterdam 1971
 [Stockfish 4 64 SSE4.2 (5s)]

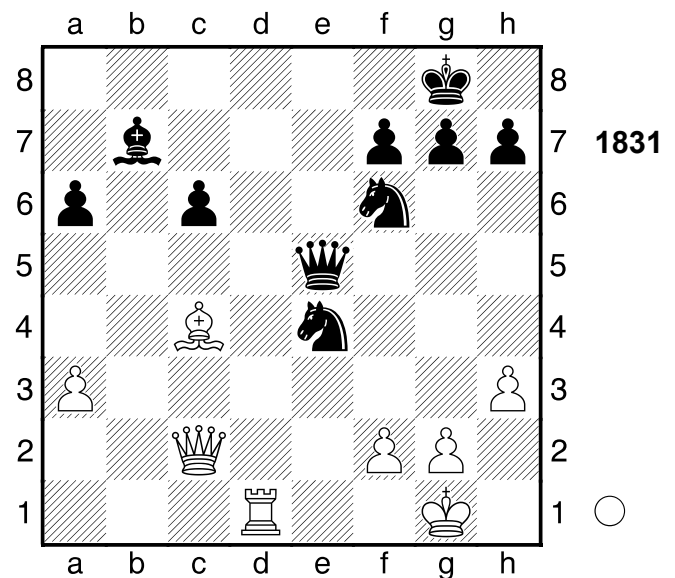

1.Td8+ Se8 2.Db2!! Mattangriff
2...De7
 [2...Dxb2 3.Txe8# Mattangriff]
 [Δ2...-- 3.Dxe5 Mattdrohung]
3.Dxb7!! Mattangriff **3...Dxd8**
 [3...Dxb7 4.Txe8# Mattangriff]
 [Δ3...-- 4.Dxe7 Mattdrohung]
4.Dxf7+
 [4.Dxf7+ Kh8 5.Df8#]
1-0

1832
 □ Player A
 ■ Player B
 Moskau 1963
 [Stockfish 4 64 SSE4.2 (5s)]

(Diagramm 1832)

1.Lg5 Dd7

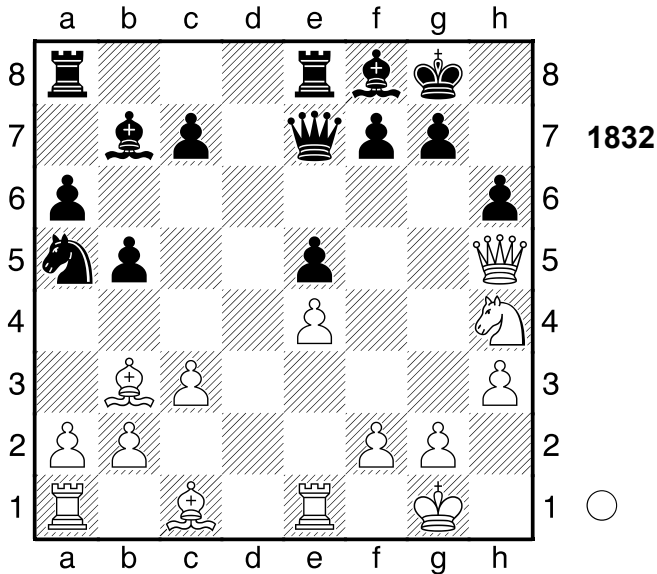

[1...Sxb3 wäre gleichermaßen fruchtlos 2.Lxe7 Sxa1 3.Lxf8 (3.Txa1?! Lxe7 4.Sf5 Lf8+-) 3...Kxf8 4.De2+-]
2.Tad1 Ld6 3.Lxh6! Hinlenkung: h6
3...gxh6
 [3...Sxb3 4.Lxg7 Kxg7 5.Dg5+ Kh7+-]
4.Dg6+ Kf8 5.Df6
 [5.Df6 Kg8 6.Sf5 Dxf5 7.Lxf7+ Kf8 8.exf5 Le7 9.Dg6 Lh4 10.Td7 Lxf2+ 11.Kxf2 b4 12.Dxh6#]
1-0

1833
 □ **Player A**
 ■ **Player B**
 Jugoslawien 1968
 [Stockfish 4 64 SSE4.2 (5s)]

(Diagramm 1833)

1...e3! Hinlenkung: e3 **2.Txf6**
 [2.Dxe3 De4 Hinlenkung Doppelangriff]
 [Δ2.-- exf2+ Materialgewinn]
2...Ld5 3.Dxd5 Db1+
 [3...Db1+ 4.Dd1 Dxd1+ 5.Tf1 Txf1#]
0-1

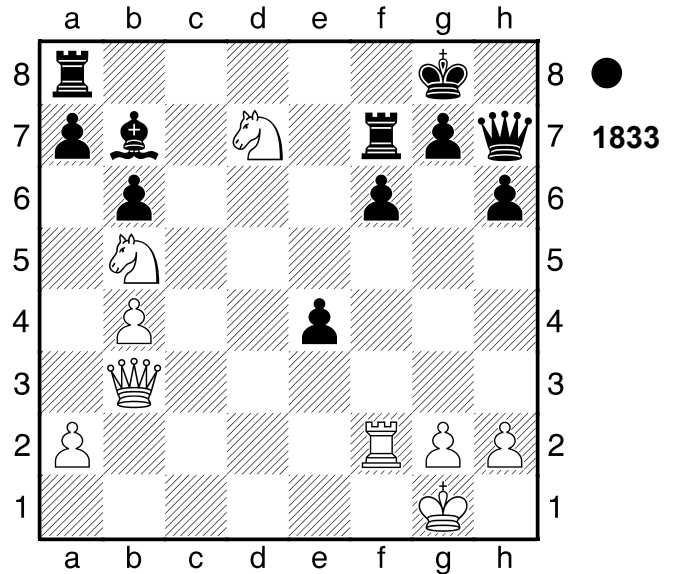

1834
 □ **Player A**
 ■ **Player B**
 Havanna 1967
 [Stockfish 4 64 SSE4.2 (5s)]

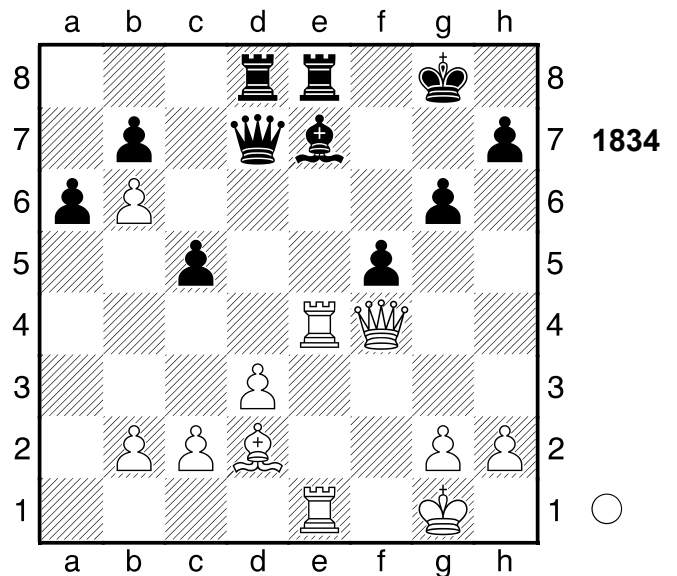

1.Lc3 fxe4 2.De5 Lf8?? das letzte Eigentor
 [Δ2...Ld6 3.Dh8+ Kf7 4.Dxh7+ Ke6 5.Txe4+ Kd5 6.Dxd7 Txd7 7.Txe8 Th7+-]
3.Dh8+- Kf7 4.Tf1+ Df5 5.Txf5+
 [5.Txf5+ gxf5 6.Df6+ Kg8 7.Dg5+ Kf7 8.Dxf5+ Ke7 9.Lf6+ Kd6 10.Df4+ Ke6 11.Lxd8 Txd8]

12.Dxe4+ Kf7 13.Dxb7+ Ke6
 14.De4+ Kd6 15.Df4+ Ke6
 16.Dc7+-]

1-0

1835

□ Player A
 ■ Player B

Wijk aan Zee

[Stockfish 4 64 SSE4.2 (5s)]

1974

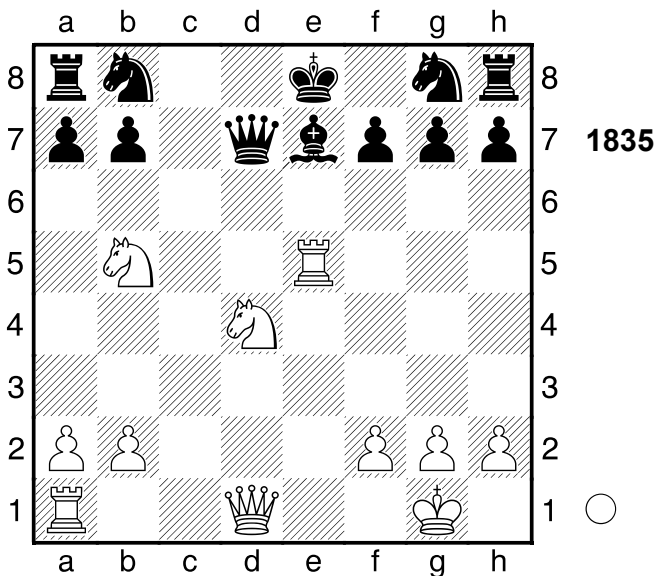

1.Td5!! Hinlenkung: d5 **1...Dc8**
 [1...Dxd5 2.Sc7+ Hinlenkung
 Doppelangriff]
 [Δ1...-- 2.Txd7 Materialgewinn]
2.Sf5 Kf8
 [2...Sc6 ist ein letzter Versuch
 3.Sbd6+ Lxd6 4.Sxd6+ Kf8 5.Sxc8
 Txc8+-]
**3.Sxe7 Kxe7 4.Te5+ Kf6 5.Df3+
 Kg6 6.Dh5+ Kf6 7.Dg5#**
 1-0

1836

□ Player A
 ■ Player B

Moskau

1957

[Stockfish 4 64 SSE4.2 (5s)]

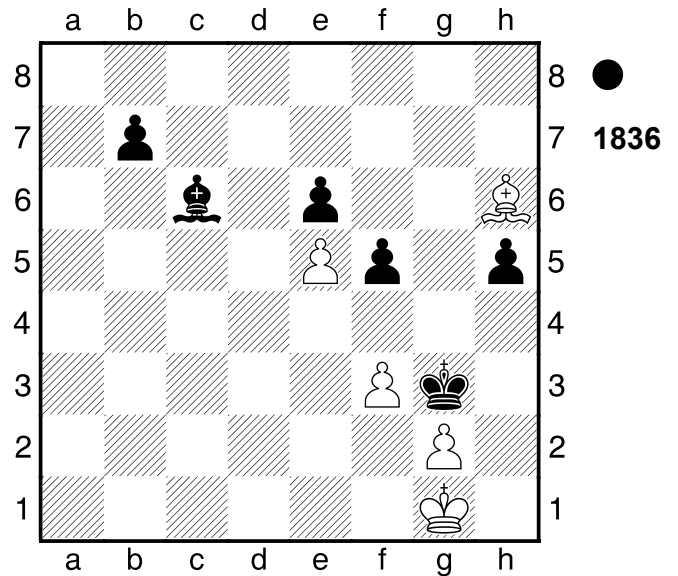

**1...Lxf3 2.gxf3 Kxf3 3.Kf1 b5 4.Ld2
 h4 5.Lb4 h3 6.Kg1 Ke2**
 [6...Ke2 7.Lc5 f4 8.Kh2 f3 9.Kxh3
 f2 10.Lxf2 Kxf2 11.Kg4 Ke3
 12.Kg5 Kd4 13.Kf6 Kd5 14.Ke7 b4
 15.Kf6 b3 16.Kg5 Kxe5 17.Kg4 b2
 18.Kg3 b1D 19.Kf3 Dd3+ 20.Kg2
 Kf4 21.Kf2 Dc2+ 22.Kg1 Kf3
 23.Kf1 Db1#]

0-1

1837

□ Player A
 ■ Player B

Pernik

1975

[Stockfish 4 64 SSE4.2 (5s)]

(Diagramm 1837)

1.Sxh6! entscheidet sofort **1...gxh6**
 [1...Txh6 2.Lxh6 gxh6 3.Txf8+
 Mattangriff Räumung Ablenkung]
 [1...gxh6 2.Dg4 Kombination]
2.Lxh6 Lxh6 3.De4 Te7 4.Dg6 Dd2

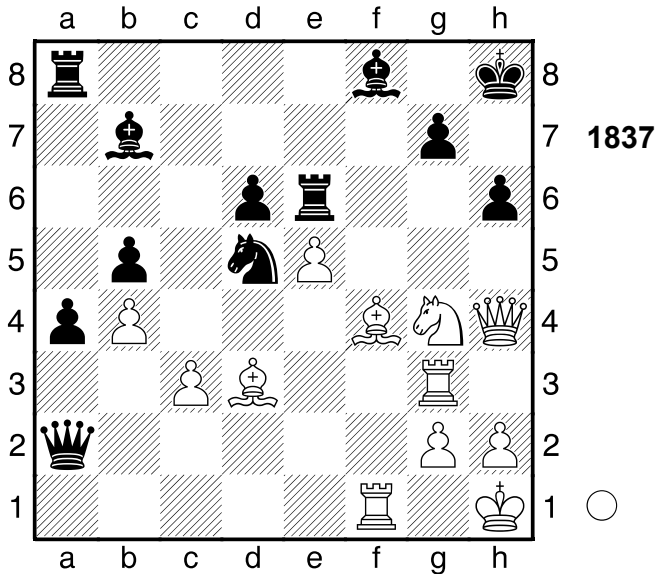

5.Th3

[5.Th3 Sxb4 6.Txh6+ Dxh6
7.Dxh6+ Kg8 8.Tf5 Lxg2+ 9.Kg1
Le4 10.Tg5+ Kf7 11.Df6+ Ke8
12.Tg8+ Kd7 13.Dxd6#]

1-0

1838

□ **Player A**

■ **Player B**

Tallinn

1979

[Stockfish 4 64 SSE4.2 (5s)]

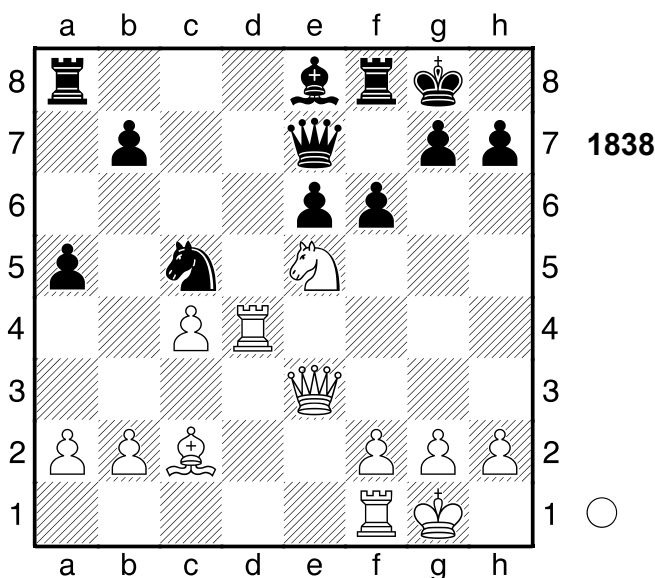

1.Lxh7+

[1.Sd3 Sxd3 2.Lxd3 e5±]

1...Kxh7= Schwarz gewinnt eine Figur

**2.Th4+ Kg8 3.Dh3 fxe5 4.Th8+ Kf7
5.Dh5+ g6** Schwarz droht
Materialgewinn: g6xh5 **6.Th7+ Kg8
7.Th8+**

[7.Txe7?? Weiß denkt nur an das
Material g6xh5 8.f3 Td8-+]

1/2-1/2

1839

□ **Player A**

■ **Player B**

UdSSR

1976

[Stockfish 4 64 SSE4.2 (5s)]

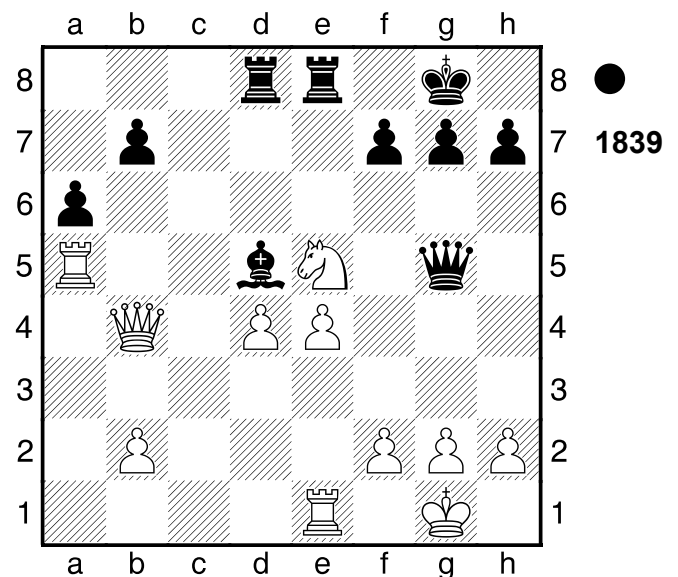

1...Lxe4 2.Txe4?? lässt den Gewinn aus

[2.f3 Lf5

A) 3.Dxb7?? der kann natürlich nicht genommen werden Dd2
4.Dxf7+ Kh8 5.Dxe8+ Txe8
6.Sf7+ Kg8 7.Sh6+ gxh6
(7...Dxh6?! 8.Txe8+ Kf7
9.Te1-+) 8.Txe8+ Kf7-+;

B) 3.g4=]

2...Txd4!!-+ Mattangriff. **3.Sf3**

[3.Dxd4 Dc1+ Mattangriff]

[3.Txd4 Dc1+ Mattangriff]

[Δ3.-- Txb4 Materialgewinn]

3...Texe4

[3...Texe4 4.Ta1 Txb4 5.Sxg5

Te2-+]
0-1

1840

□ Player A

■ Player B

Simultan

[Stockfish 4 64 SSE4.2 (5s)]

1925

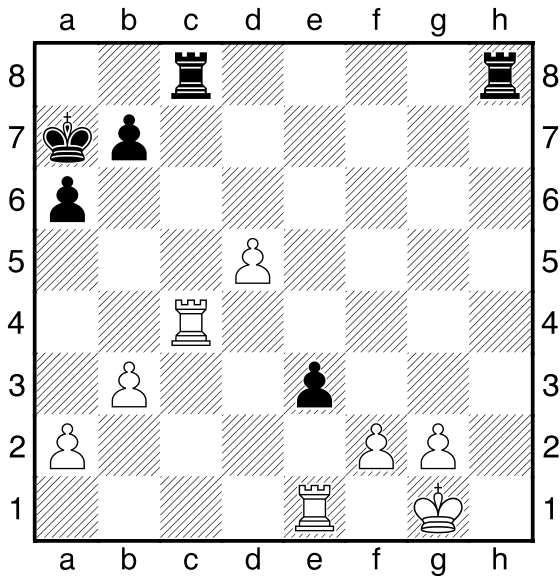

● 1840

1...Th1+!! das krönende Opfer 2.Kxh1
exf2

[2...exf2 3.Tee4 Th8+ 4.Th4 f1D+
5.Kh2 Dxc4 6.Txh8 Dc7+ 7.Kg1
Dc1+ 8.Kh2 Df4+ 9.Kh1 De4-+]

0-1

1841

□ Player A

■ Player B

Moskau

[Stockfish 4 64 SSE4.2 (5s)]

1979

(Diagramm 1841)

1.f4 Kf7 2.c4! und aus.

[2.c4 bxc4 3.b5 Th1 4.Txh1 Ke6
5.Txh6+ Kd7 6.Tc6 c3 7.Txc3 Ke6
8.b6 Kd5 9.b7 Kd4 10.Tc7 Ke4
11.b8D Kd3 12.Db5+ Ke4 13.Td7

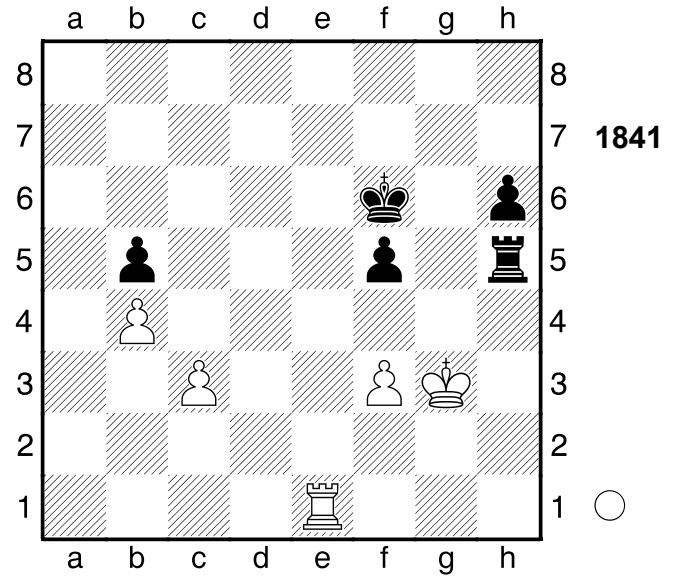

○ 1841

Ke3 14.Dd3#]

1-0

1842

□ Player A

■ Player B

Uppsala

[Stockfish 4 64 SSE4.2 (5s)]

1973

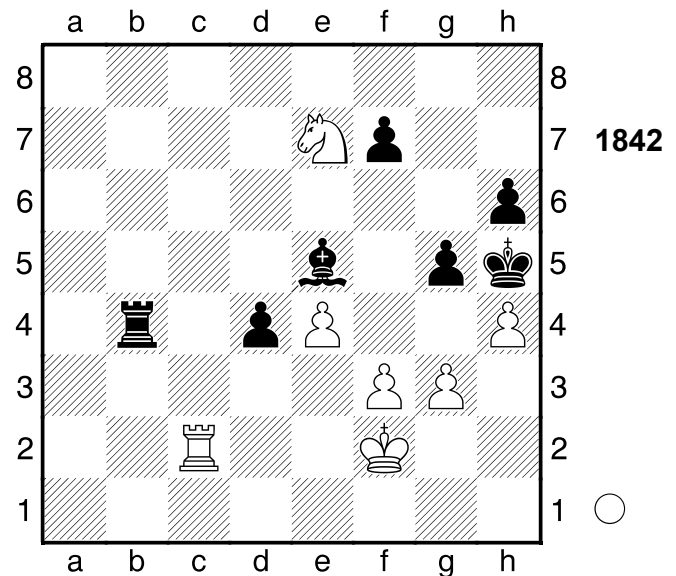

○ 1842

1.g4+ Kxh4 2.Kg2

[2.Kg2 d3 3.Sf5#]

1-0

1843

□ Player A
 ■ Player B

Moskau

[Stockfish 4 64 SSE4.2 (5s)]

1958

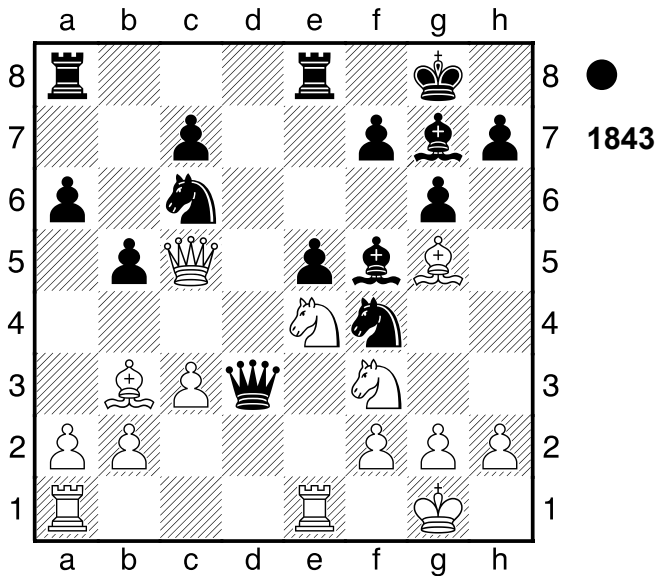

1...Lxe4 2.Tad1?? schlecht aber verständlich

[Δ2.Lxf4 Lf8 3.De3 exf4 4.Dxf4-+]

2...Sh3+!-+ Ablenkung: f3 3.Kh1

[3.gxh3 Dxf3 Ablenkung]

3...Dxf3 Ablenkung: f3

[3...Dxf3 4.Txe4 Sxf2+ 5.Kg1 Sxe4 6.gxf3 Sxc5-+ (6...Sxg5 scheitert an 7.Dxc6 Tab8 8.Dxc7±)]

0-1

1844

□ Player A
 ■ Player B

Baden-Baden

[Stockfish 4 64 SSE4.2 (5s)]

1925

(Diagramm 1844)

1...Lc5+ 2.Kh1 Sxg3+! Mattangriff

3.hxg3

[3.hxg3 Dh6+ Mattangriff]

3...Dh6+

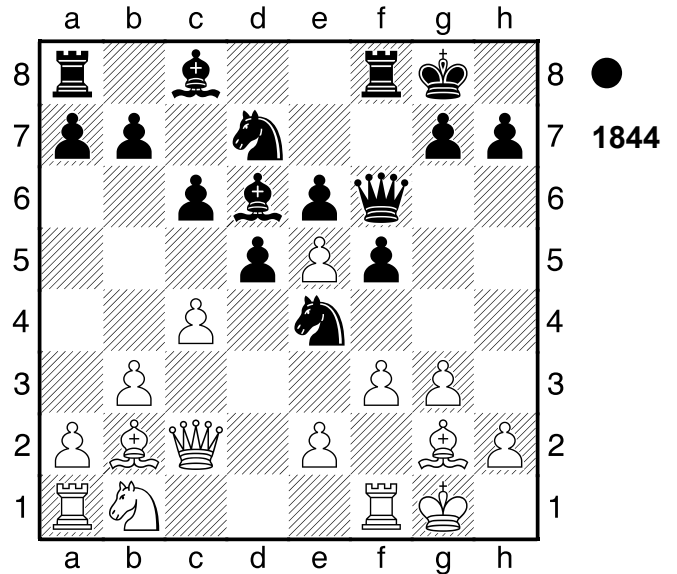

[3...Dh6+ 4.Lh3 Dxh3#]

0-1

1845

□ Player A
 ■ Player B

Bydgoszcz

[Stockfish 4 64 SSE4.2 (5s)]

1973

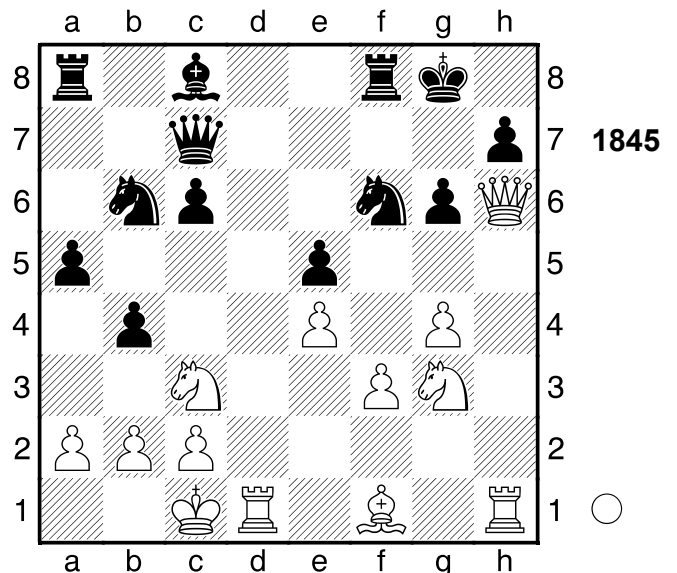

1.Sa4!! Hinlenkung: f7 **1...Le6**

[1...Sxa4 2.Lc4+ Hinlenkung]

[Δ1...-- 2.Sxb6 Drohung Dxb6

3.Lc4+ Hinlenkung]

2.Sc5 Lxa2 3.g5 Se8??

Schwarz bricht völlig ein

[3...De7 4.gxf6 Txf6+-]

4.Td7!! Hinlenkung: d7
 [4.Td7 Tf7 5.Txc7 Sxc7 6.b3+-]
1-0

1846

□ **Player A**

■ **Player B**

UdSSR

[Stockfish 4 64 SSE4.2 (5s)]

1945

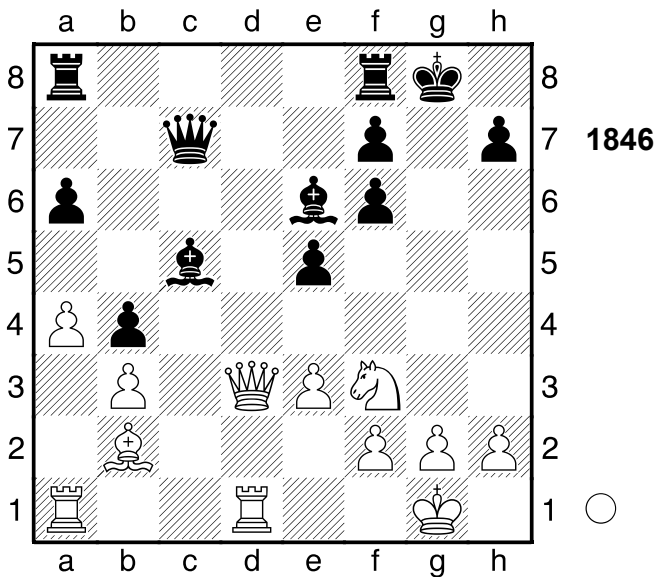

1.Lxe5! macht alles klar **1...fxe5?**
 [1...fxe5 2.Sg5 Kombination]
 [Δ1...-- 2.Lxc7 Materialgewinn]
2.Sg5 Kg7 3.Dxh7+ Kf6 4.Se4+ Ke7
5.Dh4+

[5.Tdc1 lässt dem Gegner kaum Chancen Tac8 6.Txc5 Db8+-]

5...f6 6.Tdc1
 [6.Tdc1 Tac8 7.Txc5+- (7.Sxc5?! a5+-)]

1-0

1847

□ **Player A**

■ **Player B**

DDR

[Stockfish 4 64 SSE4.2 (5s)]

1970

(Diagramm 1847)

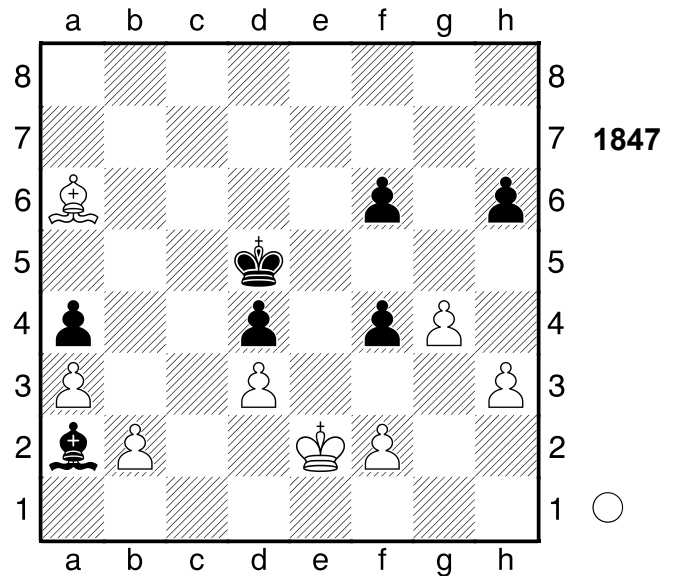

1.b4 axb3

[1...Lb3 wäre gleichermaßen fruchtlos 2.Lb5+-]

2.Lc4+ Kc5

[2...Ke5 nützt auch nichts mehr 3.a4+-]

3.Kd2

1-0

1848

□ **Player A**

■ **Player B**

[Stockfish 4 64 SSE4.2 (5s)]

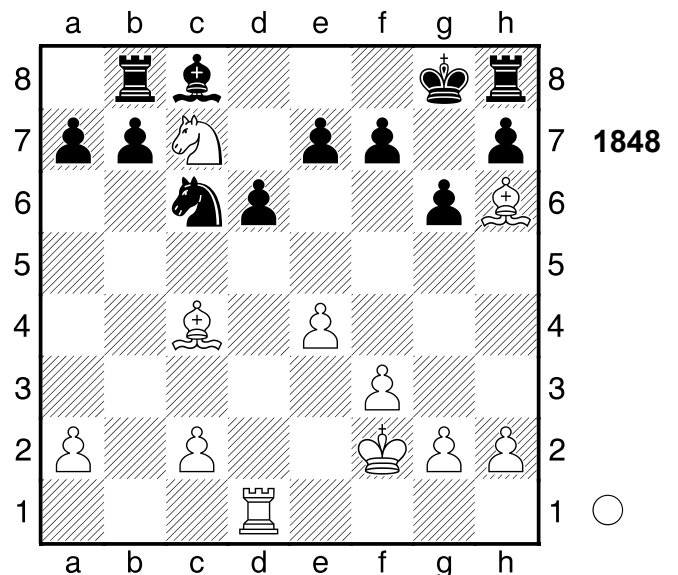

1.Txd6 exd6

[1...a5+- verlängert das Leiden]

2.Se8

[2.Se8 d5 3.Sf6#]
1-0

1849

□ Player A
■ Player B
BRD

[Stockfish 4 64 SSE4.2 (5s)]

1978

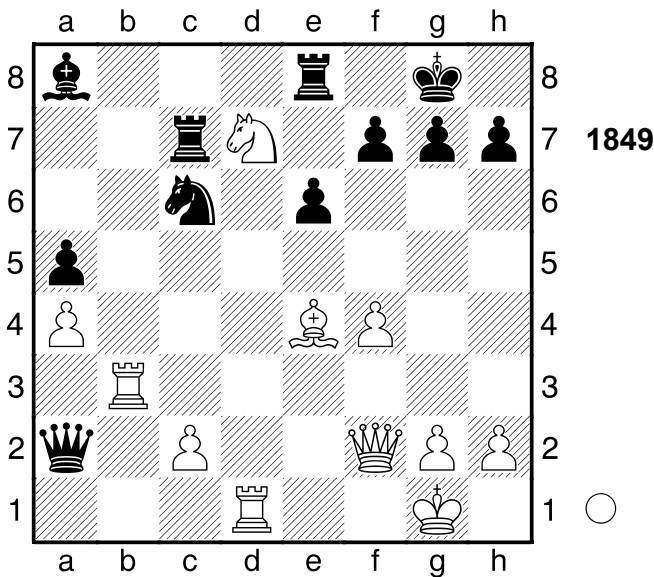

1.Lxh7+! kräftig gespielt **1...Kxh7**
2.Dh4+
[2.Sf6+! gxf6 3.Dh4+ Kg7 4.Th3 Kf8 5.Dxf6 Se7 6.Dh6+ Kg8 7.Dh8#]
2...Kg8+- 3.Sf6+! Mattangriff **3...gxf6**
[3...Kf8 würde die Partie unwesentlich verlängern 4.Dh8+ Ke7 5.Dxe8+ Kxf6+-]
4.Th3 Kf8 5.Dxf6 Se7 6.Dh6+ Kg8 7.Dh8#
1-0

1850

□ Player A
■ Player B

Halle

1977

[Stockfish 4 64 SSE4.2 (5s)]

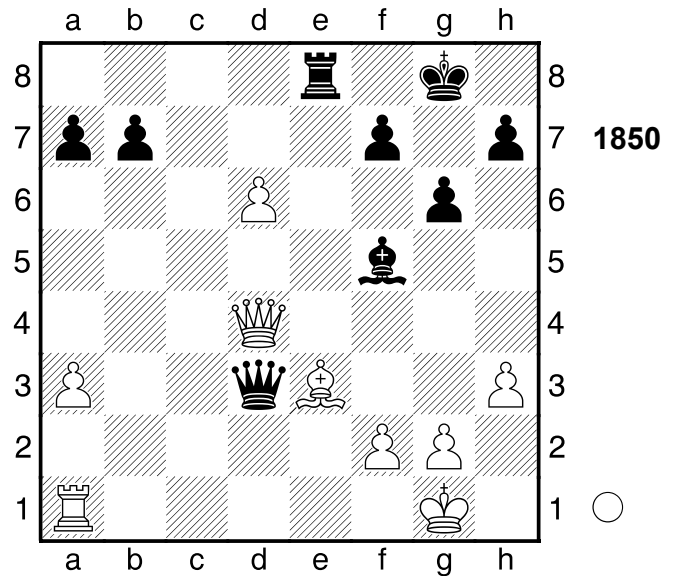

1.d7 Td8 2.Df6 Txd7
[2...Dxd7 3.Lf4 Dd4+-]
3.Lh6 Dd4 4.Te1!! Mattdrohung
4...Le4
[Δ4...-- 5.Te8# Mattdrohung]
5.Txe4! Mattangriff
[5.Txe4 Dd1+ 6.Kh2 Dg1+ 7.Kxg1 Td1+ 8.Kh2 Th1+ 9.Kxh1 g5 10.Te8#]
1-0

1851

□ Player A
■ Player B

Ungarn

1974

[Stockfish 4 64 SSE4.2 (5s)]

(Diagramm 1851)

1.Lxe6 Txd1
[1...Tf8 die letzte Gegenchance 2.Lf5 Df6+-]
2.Da8+
[2.Dxd1?! verbietet sich, da De4+

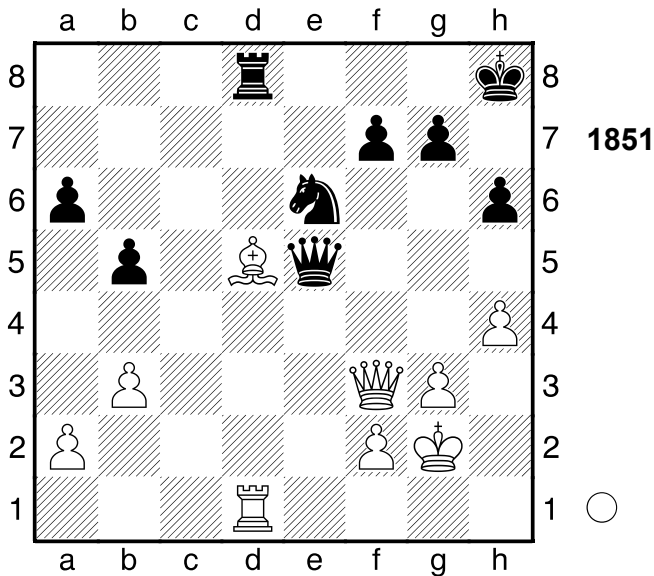

3.Kf1 Dh1+ 4.Ke2 De4+ 5.Kf1 Dxe6=]
2...Kh7 3.Lxf7
 [3.Lxf7 Dd5+ 4.Lxd5 Txd5 5.Dxd5 a5 6.Dxb5 a4 7.Df5+ Kg8 8.h5 axb3 9.axb3 Kh8 10.Dc8+ Kh7 11.De8 g6 12.hxg6+ Kg7 13.Df7+ Kh8 14.Dh7#]
1-0

1852

□ Player A
 ■ Player B

Moskau

[Stockfish 4 64 SSE4.2 (5s)]

1952

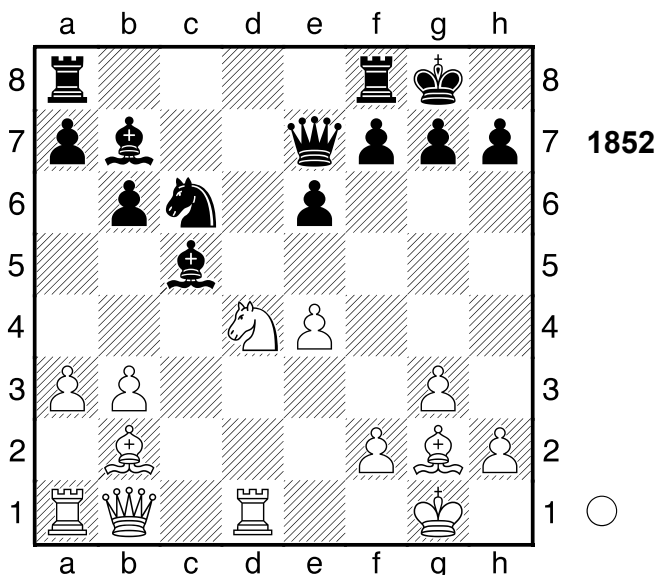

1.Sxc6 Lxc6 2.b4 Ld6

[2...La4 3.Tc1 (≤3.bxc5 Lxd1 4.Dxd1 Dxc5+-) 3...Lxf2+ 4.Kxf2+-]

3.Dd3 Tad8 4.Dc3

[4.Dc3 Df6 5.e5 (5.Dxc6?! ist klar schwächer Dxb2 6.Tab1 Da2±) 5...Lxe5 6.Dxe5 Dxe5 7.Lxe5 Lxg2 8.Kxg2+-]

1-0

1853

□ Player A

■ Player B

[Stockfish 4 64 SSE4.2 (5s)]

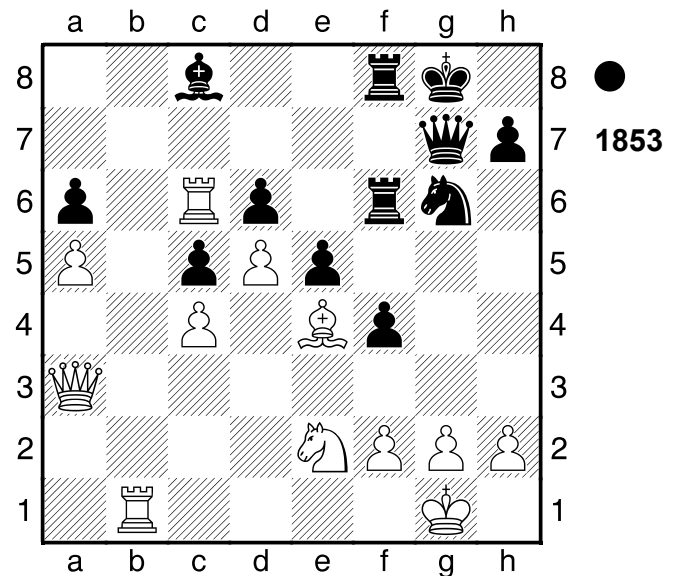

2...Sh4 3.Dd3?

[♞3.Txc8 Txc8 4.Dh3♠]

3...Lf5+-

[3...Lf5 4.Sc3 Dxg2+ 5.Lxg2 Lxd3+-]

0-1

1854

□ Player A

■ Player B

Kaunas

[Stockfish 4 64 SSE4.2 (5s)]

1946

(Diagramm 1854)

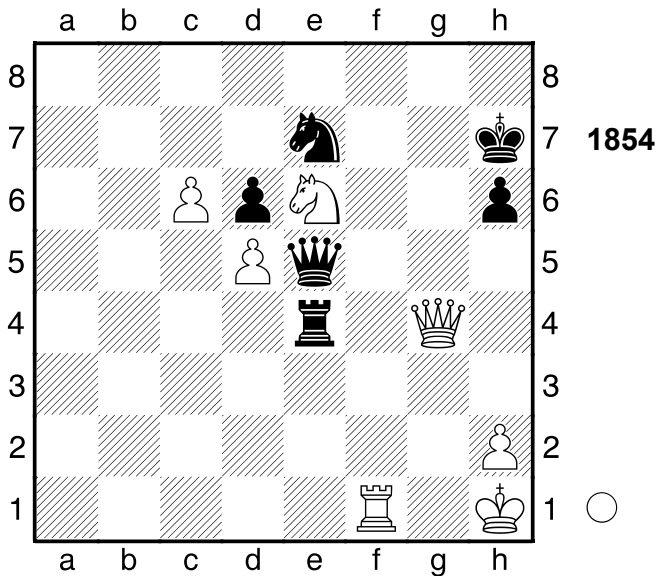

1.Tf7+ Kh8 2.Tf8+ Kh7 3.Sg5+!!
 Ablenkung: e4 **3...Kg7**
 [3...Dxg5 4.Tf7+ Doppelangriff
 (4.Dxe4+ Ablenkung)]
 [3...hxg5 4.Dh5+ Mattangriff]
4.Tf7+ Kg8 5.Dxe4
 [5.Sxe4+?! Kxf7 6.Df3+ Ke8±]
5...Dxe4+ 6.Sxe4 Kxf7 7.Sxd6+ Kf6
8.c7 Ke5 9.c8D Sxc8 10.Sxc8
 [10.Sxc8 Kxd5 11.Kg2 Ke4 12.Kg3
 Kf5 13.Kh4 Kg6 14.Sd6 h5 15.Sc4
 Kh6 16.Se5 Kg7 17.Kxh5 Kf6
 18.Sg4+ Kf5 19.h4 Kf4 20.Sh6
 Ke3 21.Sf7 Ke2 22.Kg5 Kf2 23.h5
 Ke2 24.h6 Kf1 25.h7 Ke2 26.h8D
 Kd3 27.Db2 Kc4 28.Se5+ Kc5
 29.Kf6 Kd5 30.Dc3 Ke4 31.Dd3+
 Kf4 32.Df3#]
1-0

1855

□ **Player A**
 ■ **Player B**
 Simultan
 [Stockfish 4 64 SSE4.2 (5s)]

1964

(Diagramm 1855)

1.Tad1 cxb5 2.Dc7 Ld7 3.Sd6+ Ke7
4.Sf5+

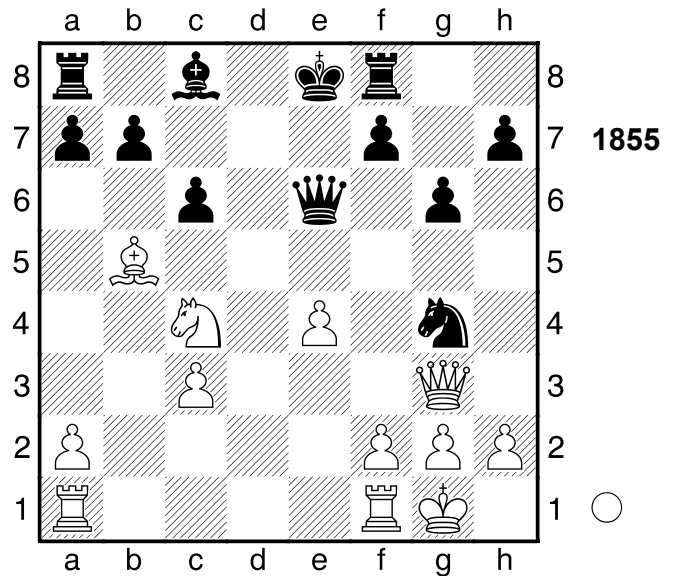

[4.Sxb7?? vergiftet... Dc6 5.Df4
 Dxb7-+]
4...gxf5 5.exf5 Tac8
 [5...Tfc8 bietet noch letzte
 Rettungschancen 6.Txd7+!
 Hinlenkung: e3 Dxd7 7.Te1+ Se5
 8.Txe5+ Kf6 9.Dxd7 Kxe5 10.Dxf7
 Tc6+-]
6.Txd7+! Hinlenkung: e3
 [6.fxe6?? zu gefräßig Txc7 7.exd7
 Txd7 8.Tfe1+ Kd8-+]
6...Dxd7 7.f6+! Ablenkung: d7 **7...Sxf6**
 [7...Kxf6 8.Dxd7 Ablenkung]
 [7...Sxf6 8.De5+ Doppelangriff]
8.Te1+ Se4 9.Txe4+ Kf6 10.Dxd7
 [10.Dxd7 h5 11.Te3+-]
1-0

1856

□ **Player A**
 ■ **Player B**

Jurmala
 [Stockfish 4 64 SSE4.2 (5s)]

1976

(Diagramm 1856)

1.f6 Txe2

[1...Dxe2??
A) 2.fxe7?! wäre hingegen
 schwach, denn Dxd2 3.Lxd2 f6±

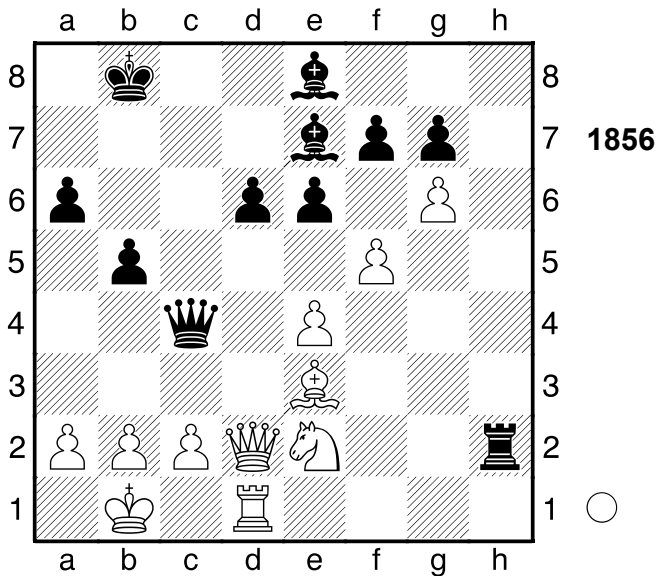

(3...fxg6? scheitert an 4.Lf4 Th4 5.Lxd6+ Kb7 6.b3+-);
B) 2.fxg7 Dxd2 3.Lxd2+-
 (3.Txd2?! Th1+ 4.Td1 Txd1+ 5.Lc1 Lg5±)
 [1...Lxf6?? der Bauer ist nicht zu nehmen 2.Dxd6+ Dc7 3.Lf4 Dxd6 4.Lxd6+ (4.Txd6? Txe2 5.Td2+ e5 6.Lxe5+ Lxe5 7.Txe2 f6-+) 4...Kc8 5.Lxh2+-]
2.fxg7 Txd2 3.Lxd2 De2
 [3...fxg6 hätte noch versucht werden können 4.g8D Dc8+-]
4.Kc1
 [4.Kc1 Dc4 5.g8D+-]
1-0

1857

□ **Player A**
 ■ **Player B**

Amsterdam

1969

[Stockfish 4 64 SSE4.2 (5s)]

(Diagramm 1857)

1...Sxd4

[1...Kd7!? 2.Df4 Th7-+]

2.Tc7 Se2+ 3.Kf1 Weiß droht

Materialgewinn: Kf1xe2 **3...Sxc1**

4.Txb7 Sxa2 Schwarz hat neue

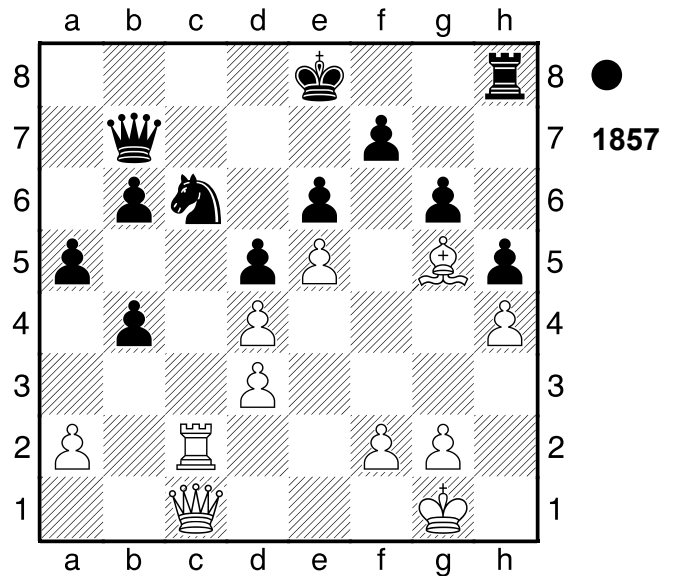

gedeckte Freibauern: a5+b4 **5.Tb8+??**
 [♖5.d4̄ bringt noch Rettung]
5...Kd7-+ 6.Txh8
 [6.Txb6 ist ein letzter Strohhalm a4 7.Ld2-+]
6...b3 7.Td8+ Kc7 8.Td6 b2 9.Ld8+ Kc8
 [9...Kc8 10.g3 b1D+ 11.Kg2 Dxd3 12.Lxb6 De4+ 13.Kh2 a4 14.Td8+ Kb7-+]
0-1

1858

□ **Player A**

■ **Player B**

Moskau

1925

[Stockfish 4 64 SSE4.2 (5s)]

(Diagramm 1858)

1...Lg6 2.Da4 b5 3.Dxa3??

führt zu weiterem Ungemach

[♞3.Db3 b4 4.Le3̄]

3...Df5 4.Db3

[4.Df8+ ändert den Lauf der Dinge

nicht Kxf8 5.Se4 Dxe4 6.Lb4+ Ke8

7.Txd8+ Txd8 8.Sd4 Txd4 9.a3

Db1#]

4...Tac8

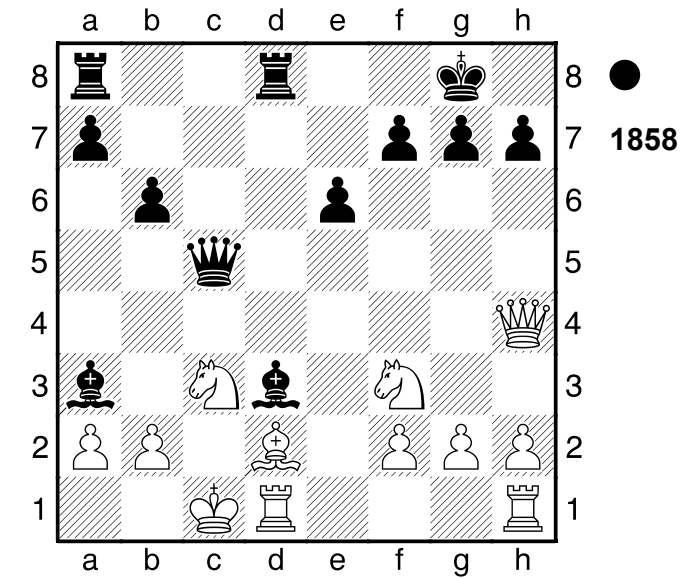

[4...Tac8 5.a3 Db1#]
0-1

1859

□ Player A
■ Player B

Jugoslawien

[Stockfish 4 64 SSE4.2 (5s)]

1962

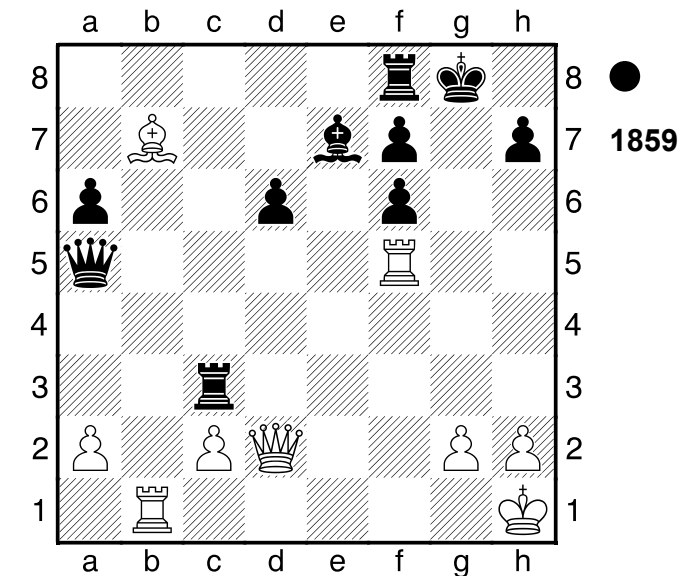

1...Tb3

[1...Tb3 2.axb3 Dxd2-+]
[1...Dxf5 kommt nicht in Frage
2.Dxc3 De5 3.Df3±]

0-1

1860

□ Player A
■ Player B

Hastings

[Stockfish 4 64 SSE4.2 (5s)]

1975

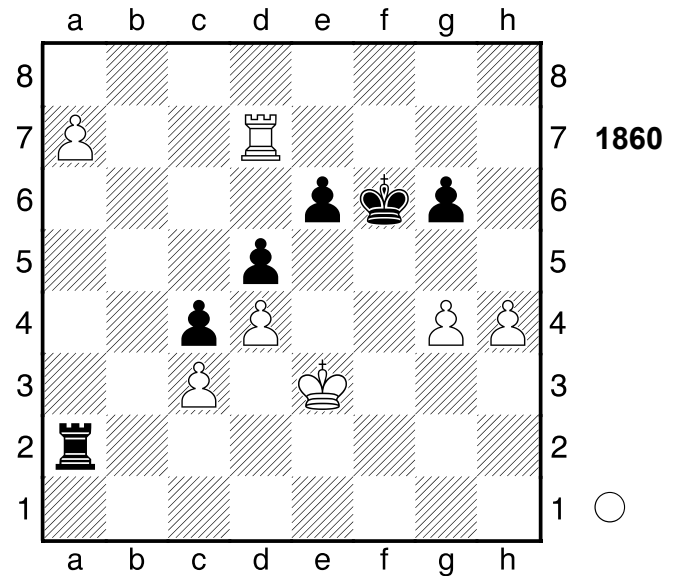

1.g5+ Kf5 2.Kf3 e5 3.Te7 exd4

4.cxd4 Ta3+ 5.Te3 Txe3+ 6.Kxe3

[6.Kxe3 c3 7.a8D Ke6 8.Dc6+ Ke7 9.Dxc3 Kd6 10.h5 gxh5 11.g6 h4 12.g7 h3 13.g8D h2 14.Dc5+ Kd7 15.Dgc8#]

1-0

1861

□ Player A
■ Player B

[Stockfish 4 64 SSE4.2 (5s)]

(Diagramm 1861)

1...Lxg3 2.hxg3 Lh3 3.Lg5 Lg2

[3...Dxg5 4.d5 Kombination]

4.Lh4 Dg4 5.Se5

[5.Dxf3 nützt auch nichts mehr Dxf3 6.Kh2 Dxf2 7.Ta2 Dxa2 8.g4 Lxc6+ 9.Lf2 Dxf2+ 10.Kh3 Tf3#]

5...Dh3

[5...Dh3 6.Sg6+ hxg6 7.g4 Dh1#]

0-1

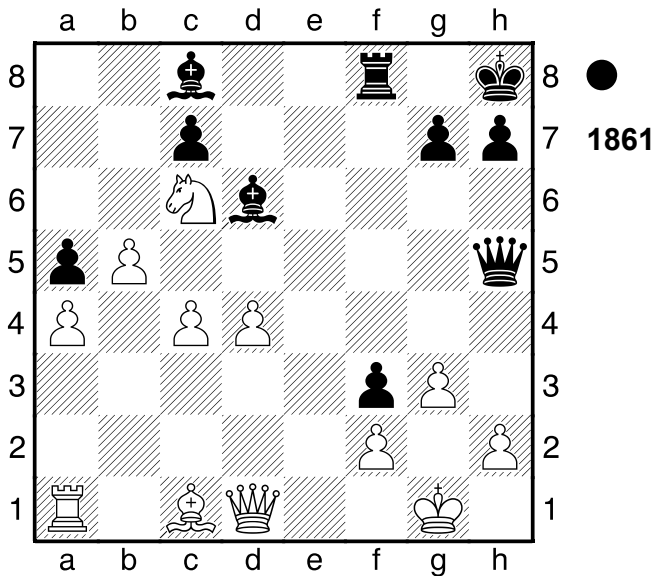

1862

□ Player A
 ■ Player B

Belgrad

[Stockfish 4 64 SSE4.2 (5s)]

1969

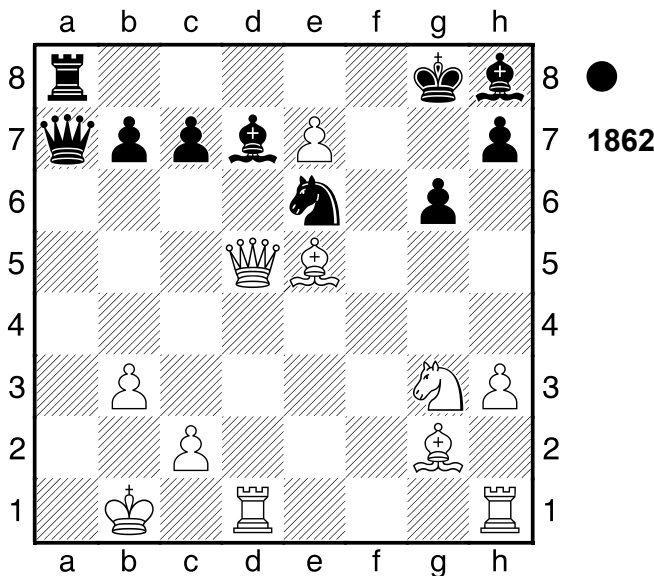

2...Da1+!! Räumung: a7 3.Lxa1
 [3.Lxa1 Txa1# Mattangriff
 Räumung]

3...Txa1#

0-1

1863

□ Player A
 ■ Player B

Leningrad

[Stockfish 4 64 SSE4.2 (5s)]

1947

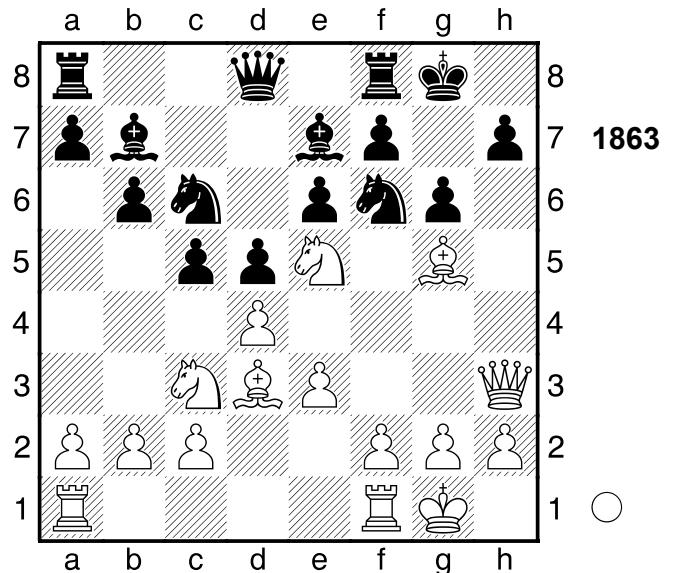

1.La6! Ablenkung: c6 1...Lxa6??

ein Fehler, doch es war nicht viel zu retten

[1...Lxa6 2.Sxc6 Ablenkung]

[Δ1...-- 2.Lxb7 Materialgewinn]

2.Sxc6+- De8 3.Sxe7+ Dxe7 4.Dh4 Kg7

[4...Lxf1?? wäre ein schrecklicher Fehler 5.Lxf6 Dxf6 6.Dxf6 cxd4 7.exd4+-]

5.Lh6+

[5.Lh6+ Kh8 6.dxc5+-]

1-0

1864

□ Player A
 ■ Player B

[Stockfish 4 64 SSE4.2 (5s)]

(Diagramm 1864)

1...Sh3+! Mattangriff 2.Kh1

[2.gxh3 Dg5+ Mattangriff]

2...Lxg2+! Mattangriff 3.Kxg2

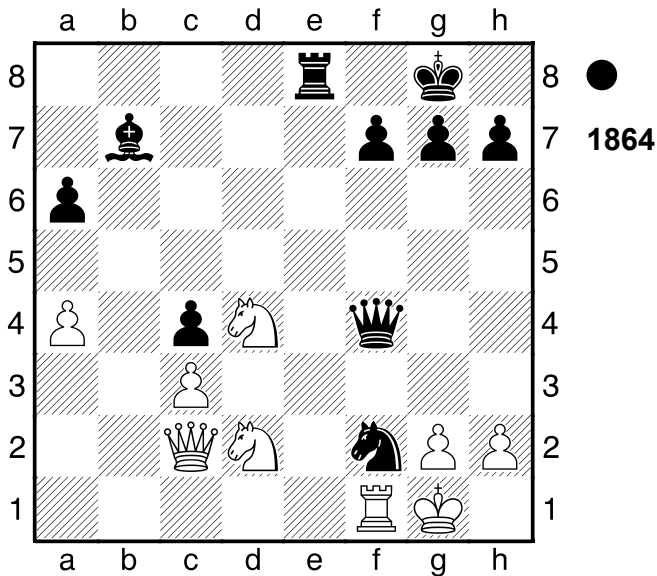

[3.Kxg2 Dg4+ Mattangriff]
3...Dg4+ 4.Kh1 Te1!! Mattangriff
5.Df5
 [5.Txe1 Sf2# Mattangriff]
5...Dg1+!! Ablenkung: f1 6.Txg1
 [6.Txg1 Txg1# Mattangriff
 Ablenkung Fesselung]
6...Txg1#
0-1

1865
 □ Player A
 ■ Player B
 Moskau
 [Stockfish 4 64 SSE4.2 (5s)]

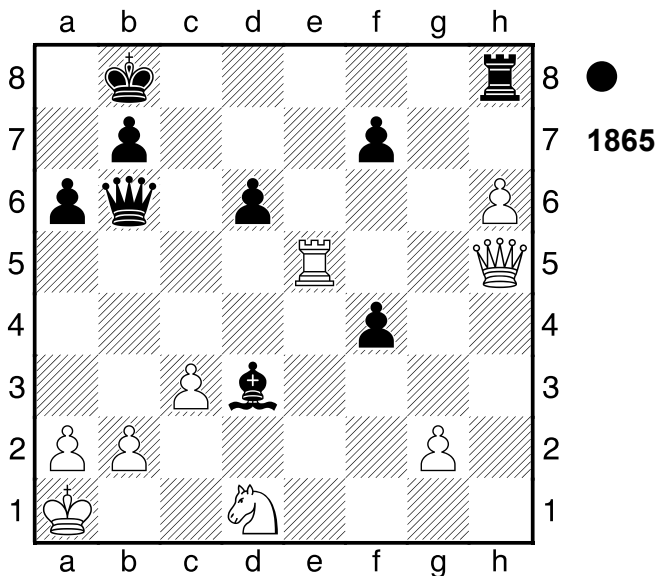

6...f3 7.gxf3
 [7.Te1 ist noch eine Idee f2 8.Sxf2
 Dxf2 9.Th1 Dxc2 10.Dd1-+]

7...Dg1
 [7...Dg1 8.f4 dxe5-+]
0-1

1866
 □ Player A
 ■ Player B
 Leningrad
 [Stockfish 4 64 SSE4.2 (5s)] 1957

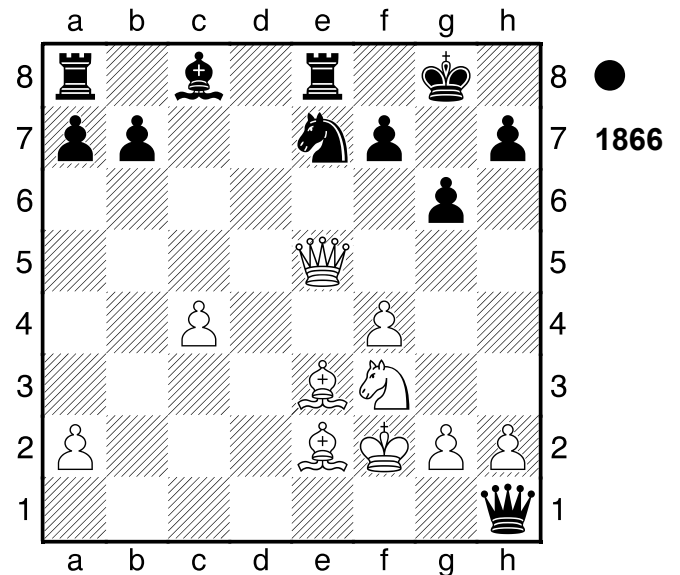

1...Lh3! und aus 2.gxh3
 [2.Ld4 ist ein letzter Versuch Dxc2+
 3.Ke1-+]

2...Sf5
0-1

1867
 □ Player A
 ■ Player B
 Sinaia
 [Stockfish 4 64 SSE4.2 (5s)] 1958

(Diagramm 1867)

1...Sf1! Aus die Maus! 2.Se2
 [2.Kxf1 Kg3 Kombination]

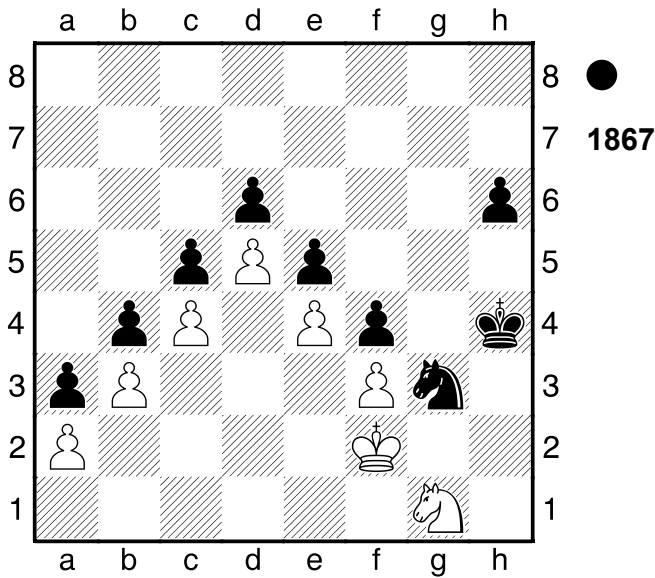

2...Se3 3.Sc1 Sc2 4.Sd3 Sd4 5.Sc1 Kh3 6.Sd3 Sxb3! ist die hübsche Pointe. .
 [6...Sxb3 7.Kg1 Sd4-+]
0-1

1868

□ Player A
 ■ Player B

Moskau 1946
 [Stockfish 4 64 SSE4.2 (5s)]

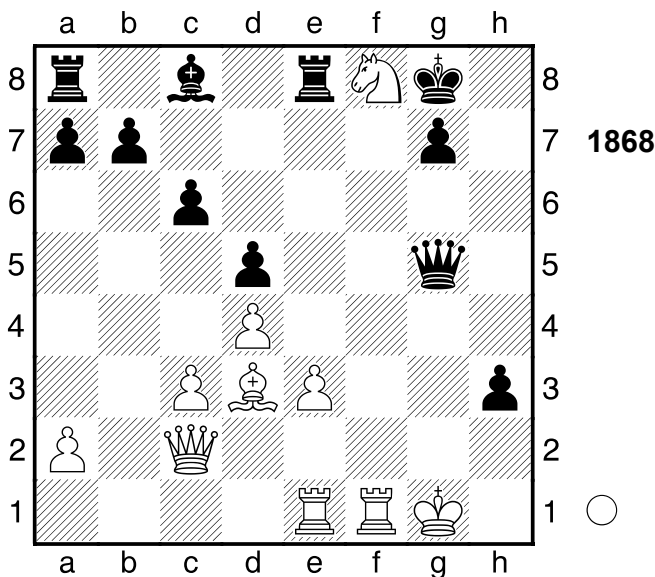

3.Kh2 Dg2+ 4.Dxg2 hxg2 5.Lh7+ Kh8 6.Kxg2
1-0

1869

□ Player A
 ■ Player B

[Stockfish 4 64 SSE4.2 (5s)]

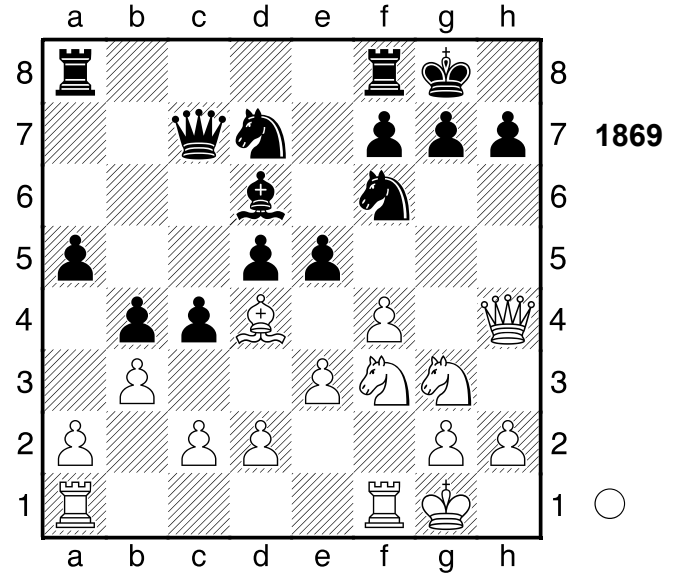

1.fxe5 Sxe5 2.Sxe5
 [Δ2.Sf5!? und Weiß hätte es noch leichter Sfg4 3.Sxe5 Sxe5 4.Sxg7 Sg6+-]
2...Lxe5 3.Txf6 gxf6
 [3...Lxf6 4.Lxf6 Ta6+- (4...gxf6?? 5.Sf5 h5 6.Dxh5 Tfb8 7.Dh6 Dxh2+ 8.Kxh2 c3 9.Se7#)]
4.Sf5 Kh8
 [4...h5 hilft auch nicht mehr 5.Dxh5 Lxh2+ 6.Kf1 Lf4 7.Lxf6 Lh6 8.Sxh6+ Kh7 9.Sg4+ Kg8 10.Dh8#]
5.Dxf6+!! Hinlenkung: g8 **5...Lxf6**
 [5...Lxf6 6.Lxf6+ Mattangriff Hinlenkung]
6.Lxf6+ Kg8 7.Sh6#
1-0

1870

□ Player A
 ■ Player B

Riga

[Stockfish 4 64 SSE4.2 (5s)]

1946

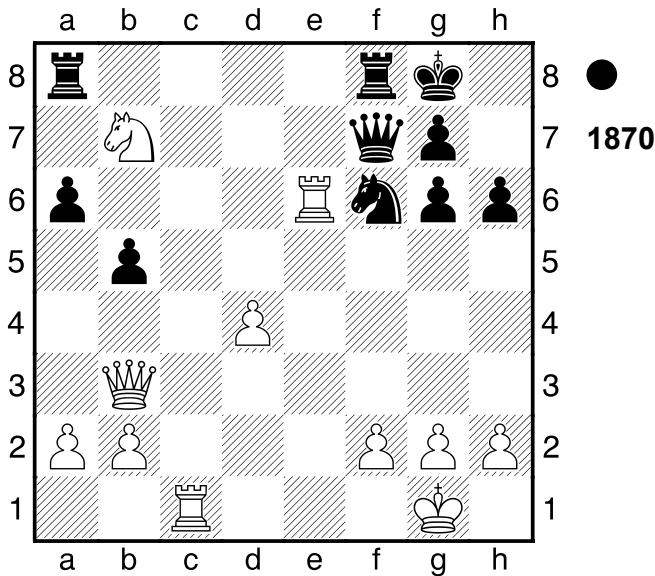

3...Sd5 4.Te2 Dxb7 5.Tc5

[5.g3 ändert nichts am Ausgang der Partie Df7-+]

5...Tad8 6.Te5

[6.g3 holt die Kuh nicht vom Eis Kh7-+]

6...Df7

[6...Df7 7.Tc2 Sf6 8.Dxf7+ Txf7-+]

0-1

1871

□ Player A
 ■ Player B

Partievariante

[Stockfish 4 64 SSE4.2 (5s)]

1912

(Diagramm 1871)

1.Lxc5! Hinlenkung: c5 1...dxc5

[1...Txa1?? ein fetter Happen, aber 2.Sd8 h5 3.Lxd6 Dxe4+ 4.dxe4 cxd6 5.Sf7+ Kh7 6.Sxd6+-]

2.Ta7! schön gesehen 2...Txa7

[2...Txa7 3.Sd8 Kombination]

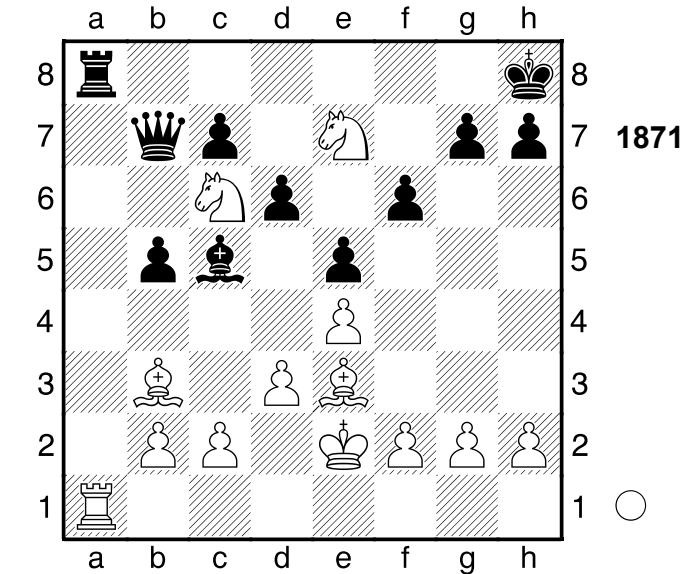

[Δ2...-- 3.Txb7 Materialgewinn]

3.Sd8

[3.Sd8 g6 4.Sxb7 Txb7 5.Sc6+-]

1-0

1872

□ Player A
 ■ Player B

Teplitz

[Stockfish 4 64 SSE4.2 (5s)]

1922

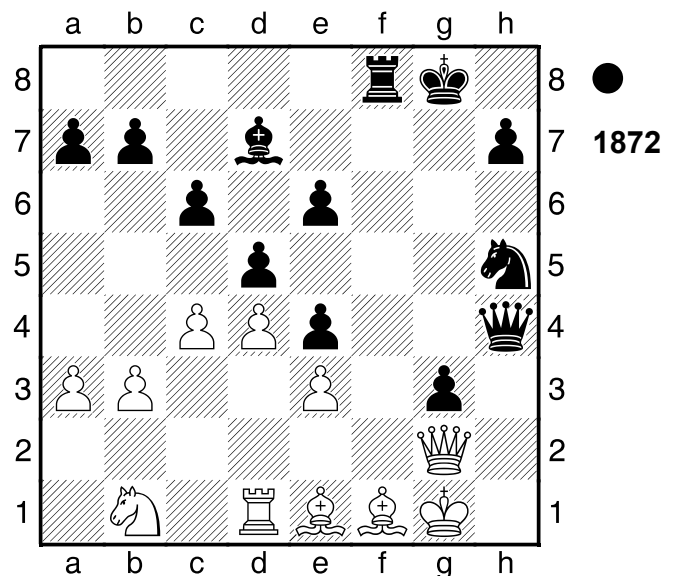

1...Txf1+

[Δ1...e5 sichert den Gewinn 2.Td2 Dg5-+]

2.Kxf1 e5! Hinlenkung: e5 3.Kg1

[3.dxe5 Dg5 Hinlenkung]

Doppelangriff]

3...Lg4 4.Lxg3

[4.Sd2 ändert den Lauf der Dinge nicht Lxd1 5.Sf1 Lf3 6.Lxg3 Sxg3 7.Dxg3+ Dxg3+ 8.Sxg3 Kf7-+]

4...Sxg3

[4...Dxg3 5.Dxg3 Sxg3 6.Td2 exd4 7.Tg2 Se2+ 8.Kf2=]

5.Te1

[5.Sc3 macht keinen großen Unterschied Sf5 6.Tf1 Sxe3-+]

5...Sf5 6.Df2

[6.Tf1 verlängert das Leiden Sxe3 7.Df2 Dxf2+ 8.Txf2 exd4 9.a4 dxc4 10.bxc4 Sxc4 11.Tf4-+]

6...Dg5

[6...Dg5 7.Kf1 exd4 8.exd4 Lh3+ 9.Ke2 Dg4+ 10.Kd2 e3+ 11.Txe3 Dxd4+ 12.Kc1 Sxe3 13.Dg3+ Lg4 14.Db8+ Kg7 15.Dc7+ Kg6 16.Dd6+ Df6 17.Dxf6+ Kxf6-+]

0-1

1873

□ **Player A**
 ■ **Player B**

Zagreb

[Stockfish 4 64 SSE4.2 (5s)]

1970

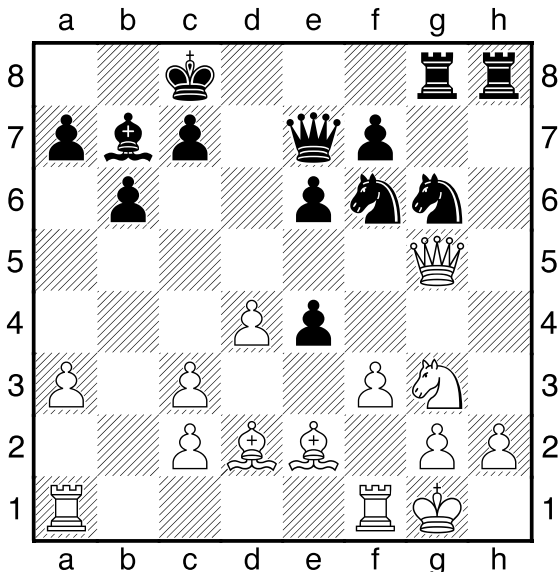

1...e3 2.Lxe3?

[2.Le1 Sd5 3.Dxe7 Sdxe7

4.Kh1-+]

2...Sf8 3.Db5

[3.Se4 hilft allerdings auch nicht Txc5 4.Lxc5 S8h7-+]

3...Sd5

[3...Sd5 4.Ld2 a6-+]

0-1

1874

□ **Player A**
 ■ **Player B**

Polen

1967

[Stockfish 4 64 SSE4.2 (5s)]

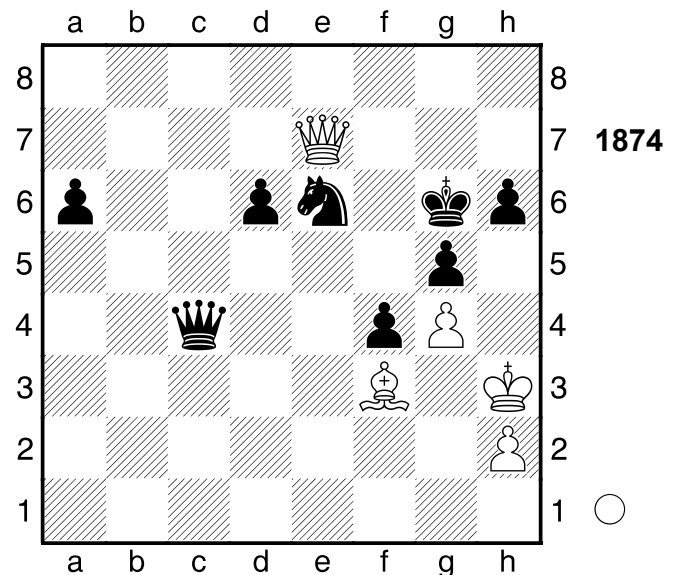

3.Le4+ Dxe4 4.Dg7+

1/2-1/2

1875

□ **Player A**
 ■ **Player B**

Polanica

1966

[Stockfish 4 64 SSE4.2 (5s)]

(Diagramm 1875)

6.Se7+

[6.Kxf1?! scheitert an Dh1+ (≤6...Dxc8 7.Dd1±) 7.Ke2 De4+ 8.Kf1 Dh1+ 9.Ke2 Txc8=]

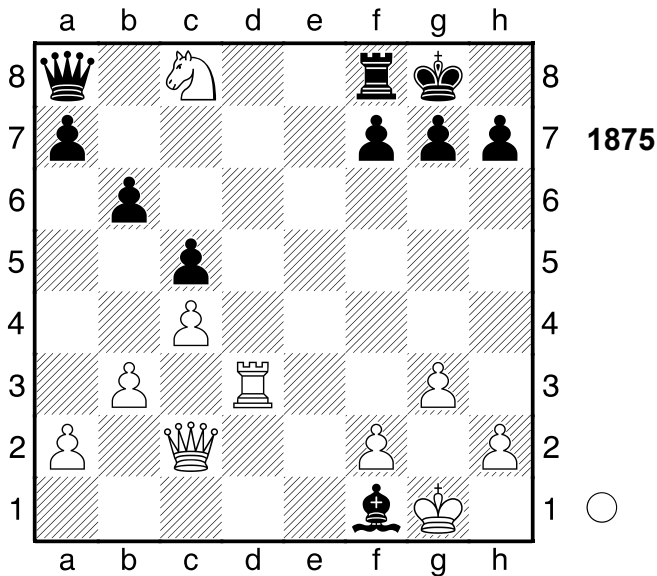

6...Kh8 7.Td5

[7.Kxf1?! wäre hingegen schwach, denn Dh1+ 8.Ke2 De4+ 9.Kd1 Dxe7=]

7...Lh3

[7...h6 würde die Partie unwesentlich verlängern 8.Kxf1 Db7+-]

8.Dxh7+!! Hinlenkung: h7 **8...Kxh7**

[8...Kxh7 9.Th5# Mattangriff Hinlenkung]

9.Th5#

1-0

1876

□ **Player A**

■ **Player B**

Kronstadt

1975

[Stockfish 4 64 SSE4.2 (5s)]

(Diagramm 1876)

1.Sxd5! kräftig gespielt **1...Dxa4**

[Δ1...-- 2.Sxe7+ Materialgewinn]

2.Sxe7+ Kh8 3.Lxg7+ Kxg7 4.Sdf5+!

Mattangriff **4...Kf6**

[4...gxf5 5.Dg5+ Mattangriff]

5.Dc3+

[5.f4 d5 6.Sxd5+ Kxf5 7.Dd3+ De4 8.Dh3#]

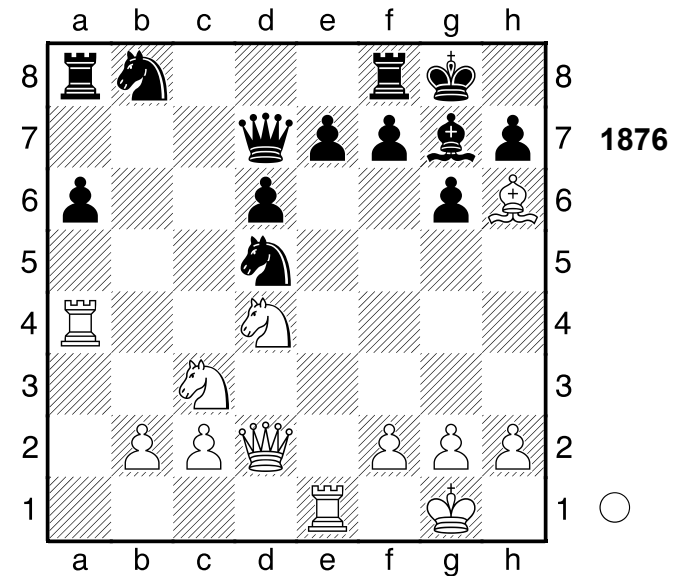

5...Kg5 6.h4+

[6.h4+ Dxh4 7.Sxh4 f5 8.f4+ Kxf4 9.Dh3 Kg5 10.Sf3+ Kf6 11.Dxh7 f4 12.Dxg6#]

[6.De3+ Kf6 7.f4 Dc4 8.Sd5+ Dxd5 9.De7+ Kxf5 10.Dg5#]

1-0

1877

□ **Player A**

■ **Player B**

Liepaja

1968

[Stockfish 4 64 SSE4.2 (5s)]

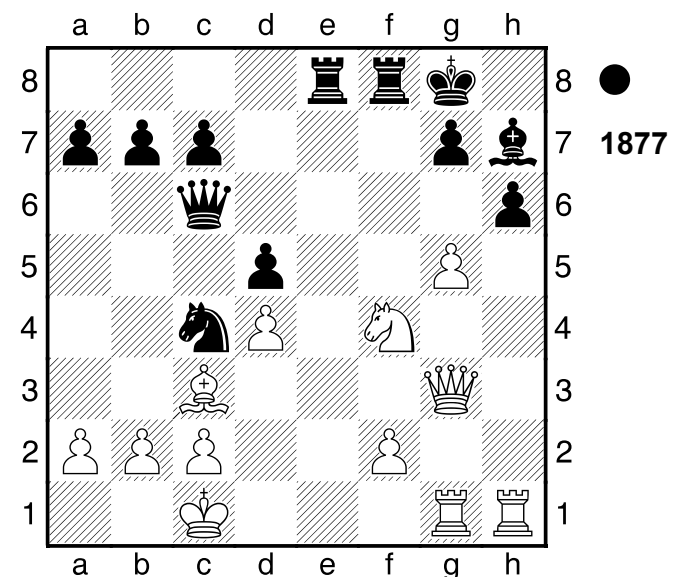

1...Txf4! entscheidet sofort **2.Dxf4**

[2.g6 Dxg6! Mattdrohung 3.Dxg6

Lxg6 4.Txg6-+]
2...Dg6 3.Kb1
 [3.Df5 nützt auch nichts mehr Dxf5
 4.g6 Te2 5.gxh7+ Kh8 6.Kb1 Sa3+
 7.Ka1 Dxc2 8.f3 Db1+ 9.Txb1
 Sc2#]
3...Sa3+!! Mattangriff 4.bxa3
 [4.bxa3 Dxc2+ Mattangriff]
4...Dxc2+ 5.Ka1 Dxc3#
0-1

1878

□ **Player A**
 ■ **Player B**

UdSSR

[Stockfish 4 64 SSE4.2 (5s)]

1947

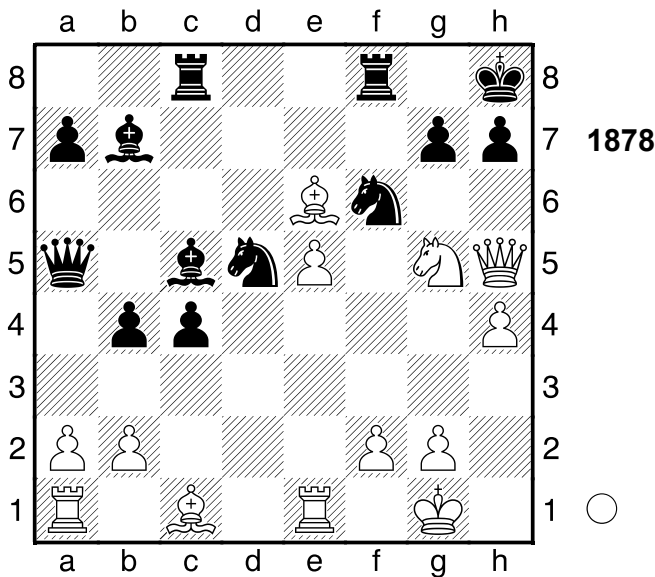

3.exf6 Sxf6 4.Sf7+ Txf7 5.Dxf7 Tc7

[5...Dc7 ändert nichts am Ausgang
 der Partie 6.Dxc7 Txc7 7.Lf4+-]

6.Ld7! Räumung: e6 6...Lxf2+

[6...Txd7 7.Te8+ Mattangriff
 Räumung]

[6...Sxd7 7.Te8+ Mattangriff
 Räumung]

[Δ6...-- 7.Te8+ Mattdrohung]

7.Kxf2

[7.Kxf2 Dd5 8.Dxd5 Lxd5 9.La4+-]

1-0

1879

□ **Player A**

■ **Player B**

Belzy

1979

[Stockfish 4 64 SSE4.2 (5s)]

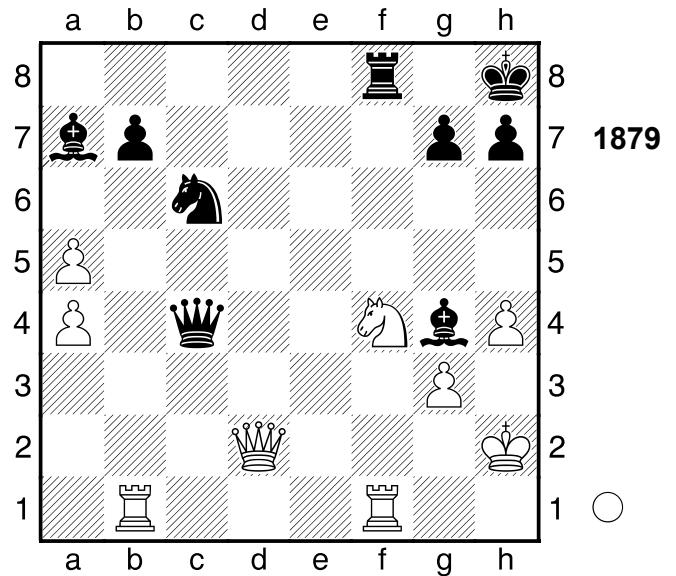

5.Sg6+!! Hinlenkung: g6 5...hxg6

6.Txf8+ Kh7 7.Dh6+!! Mattangriff

7...gxh6

[7...gxh6 8.Txb7+ Mattangriff]

[7...Kxh6 8.Th8# Mattangriff
 Hinlenkung]

8.Txb7+

[8.Txb7+ Ld7 9.Txd7+ Se7

10.Txe7+ Df7 11.Texf7#]

1-0

1880

□ **Player A**

■ **Player B**

Olympiade

1966

[Stockfish 4 64 SSE4.2 (5s)]

(Diagramm 1880)

3.Da3 f6

[3...Dxe2?? Schwarz muss den
 Springer stehen lassen 4.Dd6 f6

5.exf6+-]

4.f3 Dxe2 5.Td2

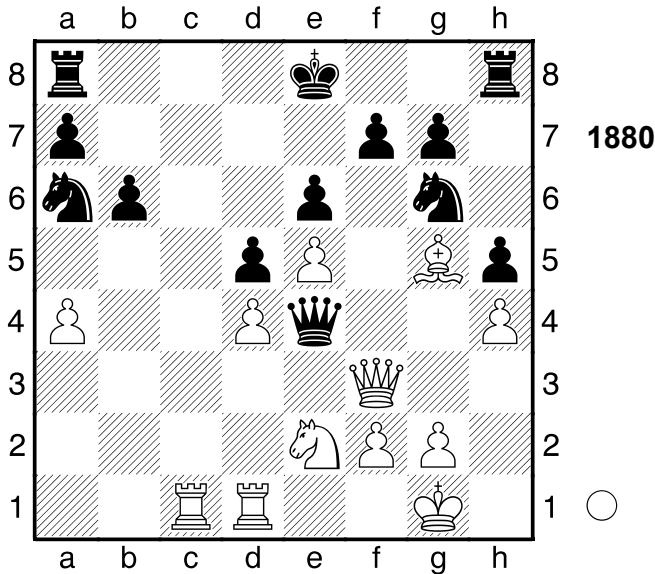

[5.Td2 Dxd2 6.Lxd2+-]
1-0

1881

□ Player A

■ Player B

Moskau

[Stockfish 4 64 SSE4.2 (5s)]

1953

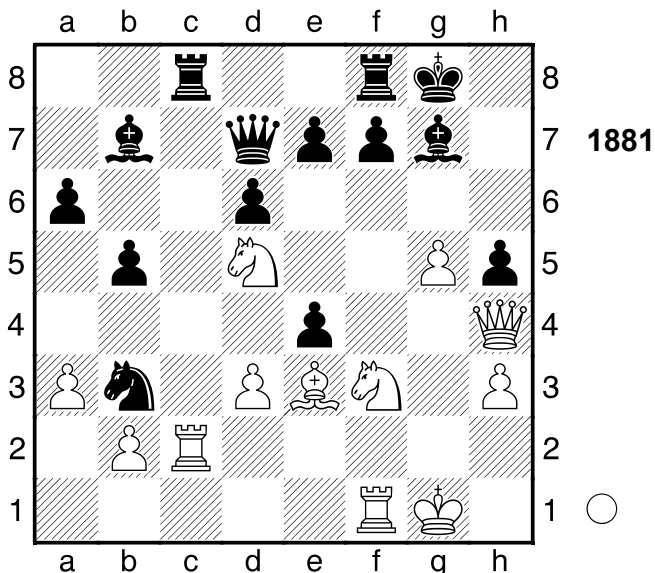

3.Sf6+ exf6 4.gxf6 Df5

[4...Txc2?? wird schließlich Matt
5.Dg5 Tg2+ 6.Kxg2 exf3+ 7.Kf2
Dg4 8.hxg4 b4 9.Dxg7#]
[4...exf3?? 4 führt zum Matt in
5.Dg5!! Mattangriff f2+ 6.Tcxf2
Dg4+ 7.hxg4 b4 8.Dxg7#]

5.Se1

[5.fxg7?! ist schnell zu verwerfen
Tfe8 (5...Txc2?? Schwarz ist zu
gierig 6.gxf8T+ Kxf8 7.Dd8+ Kg7
8.Sg5+-; 5...exf3 6.gxf8D+ Kxf8
7.Lh6+ Kg8 8.Txc8+ Kh7 9.Dg3+-)
6.Sd4 De5 7.Txc8 Lxc8
(7...Dxg7+?? Schwarz schlägt einen
vergifteten Bauern 8.Kf2 Lxc8
9.Tg1+-) 8.Sxb3 exd3+-]

5...De5

[5...Dg6+ lenkt vielleicht noch ab
6.Tg2 exd3 7.Txg6 fxc6+-]

6.Tg2

[6.fxc7? ist verführerisch, aber Tfe8
(6...Dxg7+?? 7.Tg2 Dg6 8.De7+-)
7.Df2 Dxg7+ 8.Kh2 Txc2 9.Sxc2
De5+ (9...exd3?? das Schlagen des
Bauern ist schlecht 10.Tg1 Te6
11.Txg7+ Kxg7 12.Sd4 Sxd4
13.Lxd4+ Kf8 14.Kg3+-) 10.Lf4
Df6+ (10...Dxb2?? den sollte
Schwarz lieber stehen lassen
11.Tg1+ Kf8 12.Lxd6+ Te7
13.Dh4+-)]

6...Sd4

[6...Tc5 ist noch eine dünne Chance
7.fxc7 Te8+-]

7.Txg7+

[7.fxc7?! Tfe8 8.Lf4 Dc5=]

7...Kh8 8.Lxd4 Dxd4+ 9.Tf2

[9.Tf2 Dc5 10.d4 e3 11.dxc5
exf2+ 12.Kxf2 Txc5 13.Df4 Tc2+
14.Sxc2 Le4 15.Dh6+ Lh7
16.Dxh7#]

1-0

1882

□ Player A

■ Player B

Simultan

[Stockfish 4 64 SSE4.2 (5s)]

1975

(Diagramm 1882)

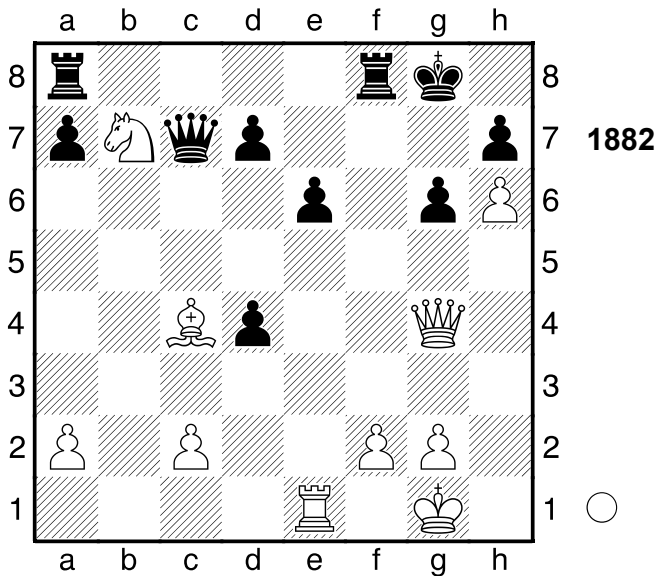

- 1.Txe6!** Hinlenkung: e6. **1...Dxc4**
 [1...dxe6 2.Lxe6+ Doppelangriff
 (2.De4 Hinlenkung)
 [Δ1...-- 2.Txg6+ Mattdrohung]
2.Txg6+! Mattangriff **2...Kh8**
 [2...hxg6 3.Dxg6+ Mattangriff]
3.Sd6
 [3.Tg7 Tf7 4.Sd6 Df1+ 5.Kxf1
 Txf2+ 6.Kxf2 Tf8+ 7.Sf7+ Txf7+
 8.Txf7 d3 9.Tf8#]
3...Dd5 4.Tg8+!! Mattangriff **4...Txg8**
 [4...Dxg8 5.Dxd4+ Mattangriff]
 [4...Txg8 5.Dxd4+ Mattangriff
 Ablenkung]
5.Dxd4+!! Mattangriff **5...Dxd4**
 [5...Dxd4 6.Sf7# Mattangriff]
6.Sf7#
1-0

1883

□ **Player A**
 ■ **Player B**

Puerto Rico

[Stockfish 4 64 SSE4.2 (5s)]

1967

(Diagramm 1883)

1.Lxd5 cxd5

[1...De7 ist vielleicht ein
 Schwindelversuch 2.Lxe6 fxe6+-]

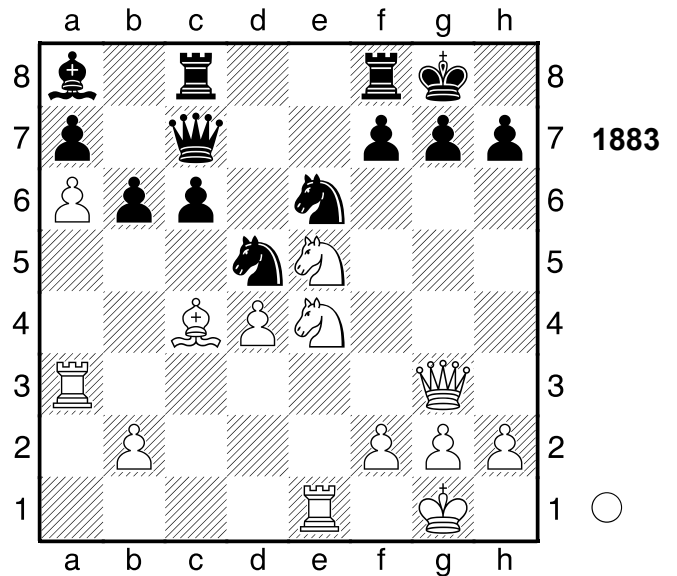

- 2.Sf6+ Kh8 3.Dg6!!** Räumung: g3
3...Dc2
 [3...fxg6 4.Sxg6+ Mattangriff
 Räumung]
 [3...hxg6 4.Th3# Mattangriff
 Räumung]
 [Δ3...-- 4.Dxh7# Mattdrohung]
4.Th3!! Mattdrohung
 [4.Th3 Sg5 5.Dxg5 gxf6 6.Dxf6+
 Kg8 7.Sg4 h5 8.Txh5 Dh7 9.Sh6+
 Dxh6 10.Dxh6 b5 11.Tg5#]
1-0

1884

□ **Player A**

■ **Player B**

Ungarn

1969

[Stockfish 4 64 SSE4.2 (5s)]

(Diagramm 1884)

1...Dc8 2.Td8+ Kh7 Schwarz droht
 Matt **3.T8d7** Weiß droht

Materialgewinn: Td7xf7

[3.Txc8 wäre ein Fehlgriff -- 4.e6
 fxe6 5.Td7#]

3...De8 Schwarz droht Matt **4.Kf4 De6**
 1/2-1/2

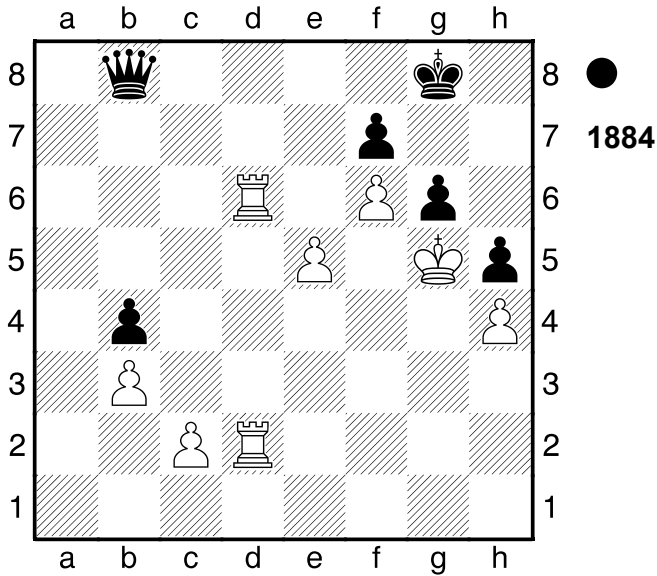

1885

□ Player A
 ■ Player B

Fernpartie

[Stockfish 4 64 SSE4.2 (5s)]

1957

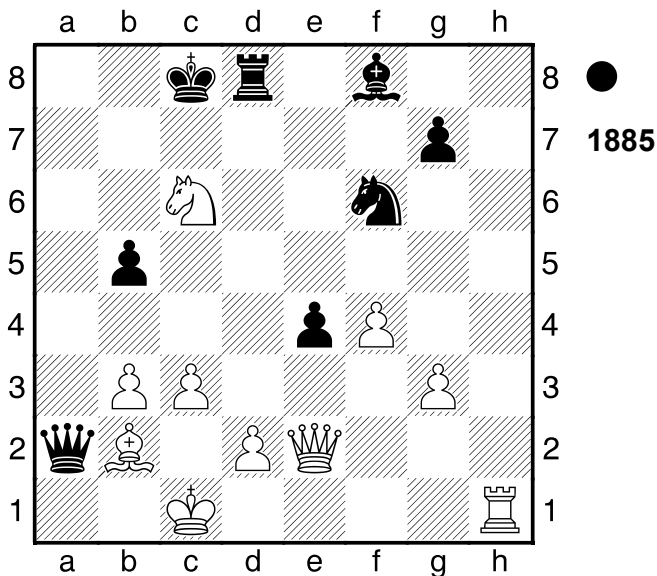

1...Kc7 Schwarz droht Materialgewinn:
 Kc7xc6 2.Sxd8

[2.Dxb5 Txd2 3.Da5+ Dxa5
 4.Sxa5 Tg2±]

2...La3= 3.Se6+ Kd6 Schwarz droht
 Matt 4.d3 Weiß droht Materialgewinn:
 d3xe4 4...Da1+ 5.Kd2 Dxb2+ 6.Ke3
 Sd5+?

[♞6...Dxc3 damit wäre Schwarz im

Spiel geblieben 7.f5 g6=]
 7.Kf2± e3+ 8.Kf1 Dxe2+ 9.Kxe2
 Sxc3+ 10.Kxe3 Kxe6
 1/2-1/2

1886

□ Player A
 ■ Player B

Variante

[Stockfish 4 64 SSE4.2 (5s)]

1903

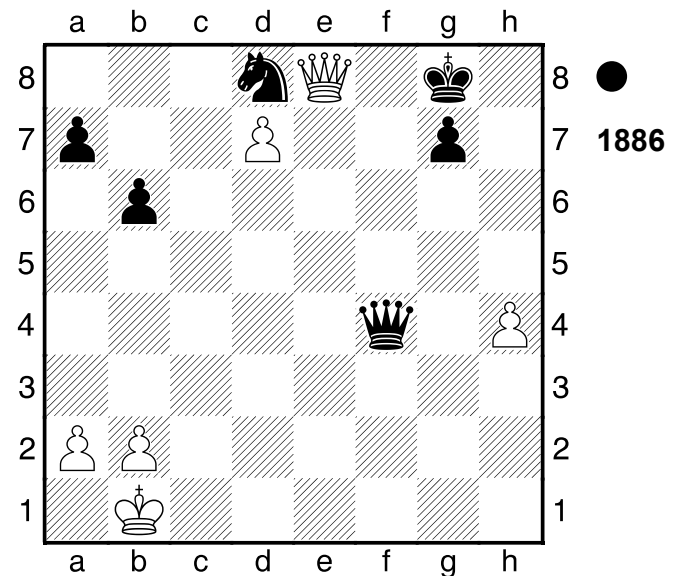

1...Kh7 Verliert Material 2.Dxd8 De4+
 1/2-1/2

1887

□ Player A
 ■ Player B

Variante

[Stockfish 4 64 SSE4.2 (5s)]

1956

(Diagramm 1887)

1...Sh4+ 2.gxh4 Dg4+ 3.Kh2 Txh4+
 4.Sxh4 Dxh4+ 5.Kg2 Dg4+
 1/2-1/2

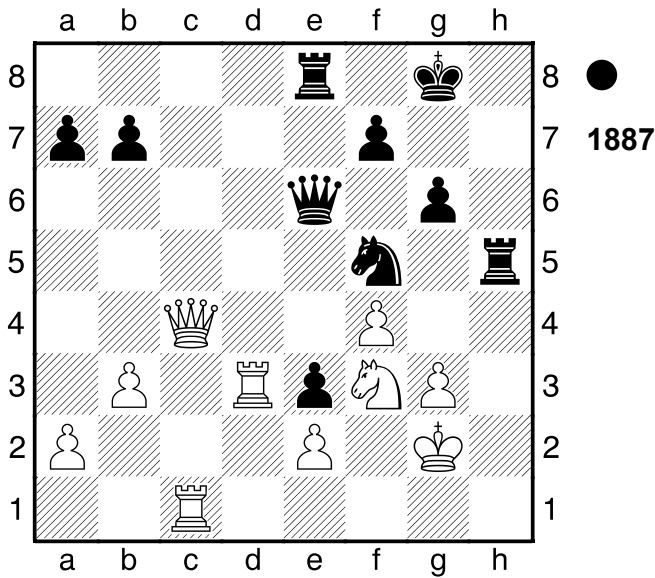

1888

□ Player A
 ■ Player B

[Stockfish 4 64 SSE4.2 (5s)]

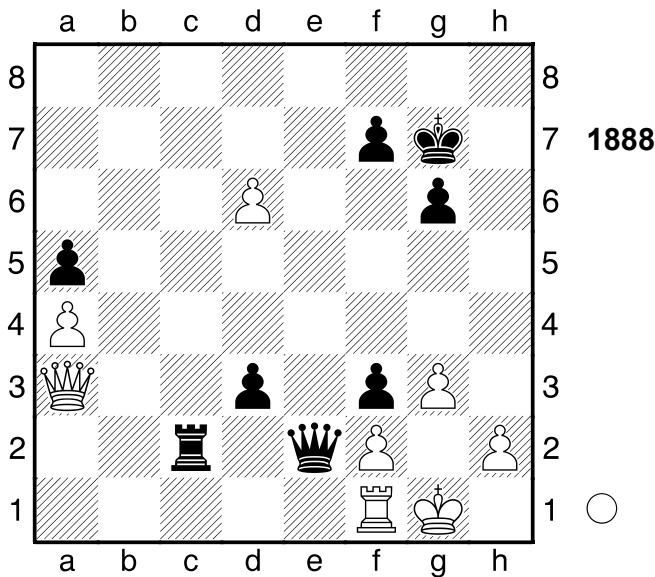

1.d7 Dxf1+ 2.Kxf1 d2 3.Dxf3 Tc1+
 4.Dd1 Txd1+ 5.Ke2 Tb1
 [5...Ta1 ändert nichts am Ausgang
 der Partie 6.d8D Txa4 7.Dd5+-]
 6.d8D d1D+ 7.Dxd1 Txd1
 [7...Tb4 nützt auch nichts mehr
 8.Dd7+-]
 8.Kxd1
 [8.Kxd1 Kf6 9.Kc2+-]
 1-0

1889

□ Player A
 ■ Player B

Paris

[Stockfish 4 64 SSE4.2 (5s)]

1900

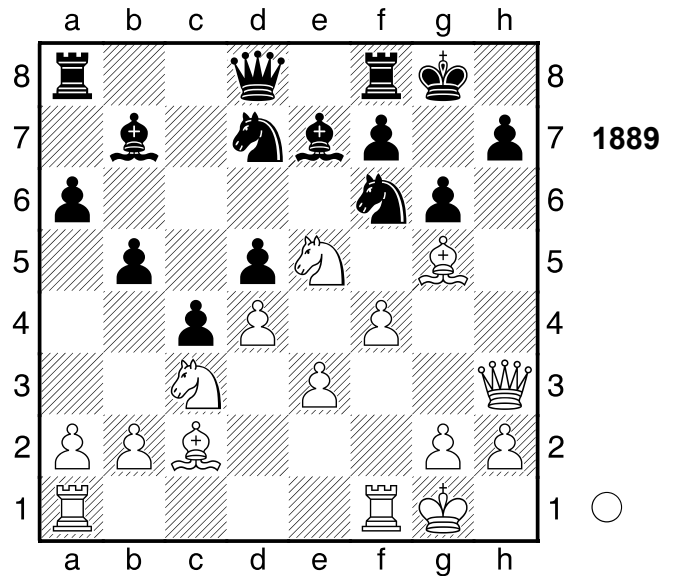

1.f5

[Δ1.Lh6+-]

1...b4?? Schwarz zeigt sich dem Druck
 nicht mehr gewachsen

[Δ1...Sxe5 2.dxe5 Sh5±]

2.fxg6+- hxg6 3.Dh4 bxc3

[3...Te8 macht keinen großen
 Unterschied 4.Sa4 Tc8 5.Lxg6 fxg6
 6.Sxg6+-]

4.Sxd7 Dxd7

[4...Sxd7 würde die Partie
 unwesentlich verlängern 5.Lxe7
 cxb2 6.Lxd8 bxa1D 7.Txa1
 Taxd8+-]

5.Txf6 a5

[5...Lxf6?? 3 scheidet an Matt in
 6.Lxf6 Dh3 7.Dxh3 a5 8.Dh8#]

6.Taf1 Ta6

[6...De8 bietet noch letzte
 Rettungschancen 7.bxc3 Ta6
 8.Txa6 Lxg5 9.Dxg5 Lxa6+-]

7.Lxg6! Hinlenkung: g6 7...fxg6

[7...fxg6 8.Txa6 Hinlenkung
 Abzugsangriff Doppelangriff]

[Δ7...-- 8.Dh7# Mattdrohung]

8.Txf8+ Lxf8 9.Txf8+! Mattangriff

9...Kxf8 10.Dh8+ Kf7 11.Dh7+ Ke8
 [11...Kf8 ändert nichts mehr
 12.Dxd7 c2 13.Lh6+ Kg8 14.Dg7#]
12.Dg8#
1-0

1890

□ Player A

■ Player B

New York

1956

[Stockfish 4 64 SSE4.2 (5s)]

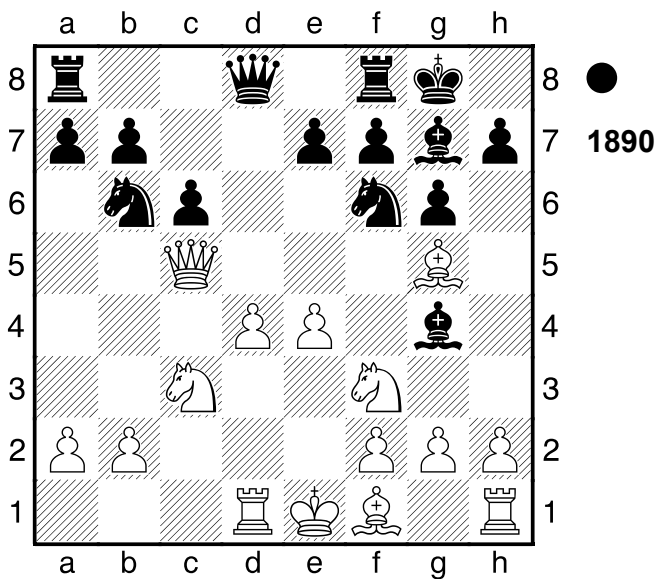

1...Sa4! glänzend gespielt **2.Da3**
 [2.Sxa4 Sxe4 Kombination]
 [Δ2.-- Sxc5 Materialgewinn]
2...Sxc3 3.bxc3 Sxe4 4.Lxe7
 [4.Le3 Dd5-+]
4...Db6 5.Lc4 Sxc3! ein Tiefschlag
6.Lc5
 [6.Dxc3 Tfe8 Kombination]
 [Δ6.-- Sxd1 Materialgewinn]
6...Tfe8+ 7.Kf1 Le6
 [7...Sxd1? ist naheliegend und
 schlecht 8.Lxb6 axb6 9.Db3 Lxf3
 10.Dxf3+- (≤10.Lxf7+ Kh8 11.Lxe8
 Ld5 12.Dxd1 Txe8+-)]
8.Lxb6?? der Druck provoziert den
 entscheidenden Fehler
 [8.Dxc3 Dxc5! Ablenkung: d4
 9.dxc5 Lxc3 10.Lxe6 Txe6
 11.g4-+]

8...Lxc4+ 9.Kg1 Se2+
 [9...Sxd1?! scheint erheblich
 schwächer 10.Lc5 b6 11.Lb4⚡]
10.Kf1 Sxd4+ 11.Kg1 Se2+ 12.Kf1
Sc3+ 13.Kg1 axb6 14.Db4 Ta4
15.Dxb6
 [15.Dxa4 ändert den Lauf der Dinge
 nicht Sxa4 16.h4 Lxa2-+]
15...Sxd1
 [15...Sxd1 16.h3 Ld5-+]
0-1

1891

□ Player A

■ Player B

Hastings

1885

[Stockfish 4 64 SSE4.2 (5s)]

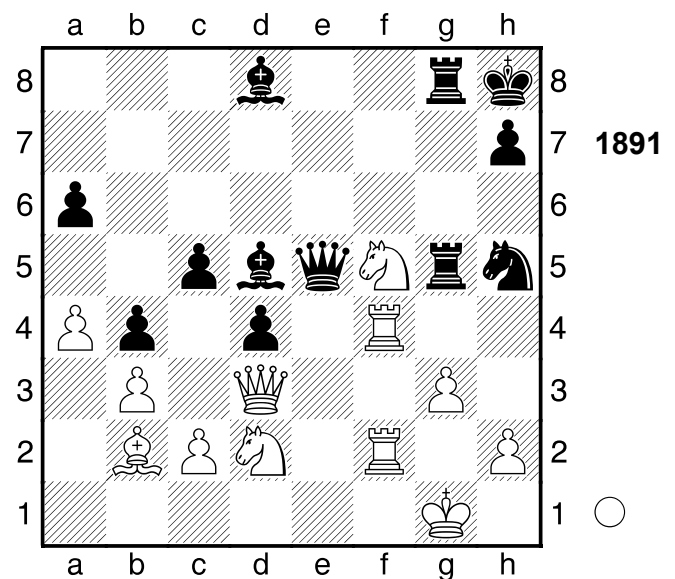

1.Txd4 Sxg3
 [1...Lc7 wäre noch eine kleine
 Chance 2.Txd5 Dxb2+-]
2.Sxg3 Txg3+
 [2...De1+ hilft auch nicht mehr
 3.Sdf1 cxd4 4.Lxd4+ T5g7 5.Lxg7+
 Txg7 6.Tf8+ Lg8 7.Txd8+-]
3.hxg3 Txg3+
 [3...Dxg3+ hilft allerdings auch nicht
 4.Dxg3 Txg3+ 5.Kh2 cxd4 6.Lxd4+
 Kg8 7.Kxg3+-]
4.Kf1 Txd3
 [4...cxd4 lenkt vielleicht noch ab

5.Lxd4 Txd3 6.Lxe5+ Kg8 7.cxd3 Lh4+-]

5.Tg4

[5.Tg4 h5 6.Lxe5+ Lf6 7.Lxf6+ Kh7 8.Tg7+ Kh6 9.cxd3 c4 10.Sxc4 h4 11.Th2 Lf3 12.Tg5 h3 13.Txh3+ Lh5 14.Thxh5#]

1-0

1892

□ **Player A**

■ **Player B**

Buenos Aires

1970

[Stockfish 4 64 SSE4.2 (5s)]

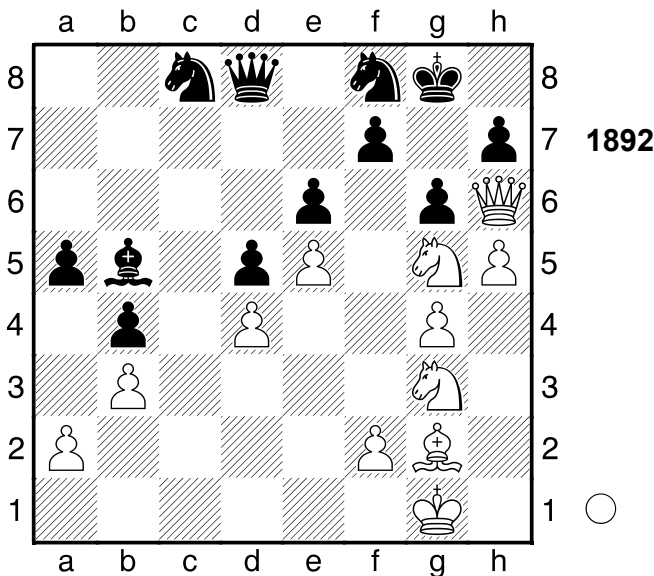

1.Le4 De7

[1...Le8 2.hxg6 fxg6+-]

2.Sxh7

[♖2.Sf5 ist genauer exf5 3.gxf5 Dd7 (3...dxe4?? 4 ist Matt in 4.f6 Dxf6 5.exf6 Se6 6.Dxh7+ Kf8 7.Dxf7#) 4.Lxd5 Dxf5 (4...Dxd5?? 5.f6 Dh1+ 6.Kxh1 Lc6+ 7.Kg1 Se6 8.Dxh7+ Kf8 9.Dxf7#) 5.Lxf7+ Dxf7 6.Sxf7 Kxf7+-]

2...Sxh7 3.hxg6 fxg6 4.Lxg6 Sg5

[4...Dg7 ist ein letzter Versuch 5.Lxh7+ Kf8 6.Dxe6 Ld7 7.Dxd5 Dxh7+-]

5.Sh5 Sf3+ 6.Kg2 Sh4+ 7.Kg3 Sxg6

8.Sf6+ Kf7

[8...Dxf6 wäre gleichermaßen fruchtlos 9.exf6 Kf7 10.Dg7+ Ke8 11.Dxg6+ Kd8 12.f7 Ld7 13.f8D+ Kc7 14.Dc2+ Kb6 15.Dd8+ Kb5 16.Dxd7+ Ka6 17.Dcxc8+ Kb6 18.Dcc6#]

9.Dh7+ Kf8 10.Dg8#

[10.Dxg6?! scheitert an Dg7 11.Sh7+ Kg8 12.Dxe6+ Kxh7 13.Dxc8 Ld7 14.Dc2+ Dg6 15.Dxg6+ Kxg6=]

1-0

1893

□ **Player A**

■ **Player B**

WM

1969

[Stockfish 4 64 SSE4.2 (5s)]

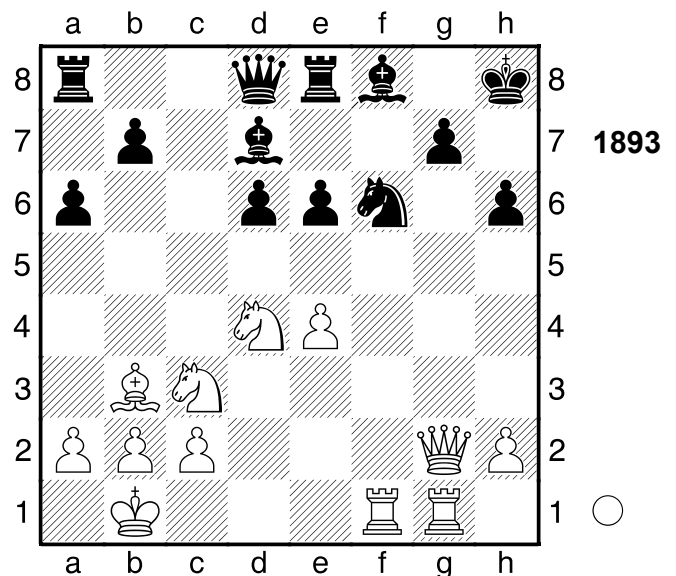

1.e5 dxe5

[1...Sh5 holt die Kuh nicht vom Eis 2.Dg6 d5 3.Dxh5+-]

2.Se4 Sh5

[2...exd4?? Schwarz kann den Springer nicht nehmen 3.Dg6 Sh5 4.Sg5 Dxg5 5.Txg5+-]

3.Dg6 Weiß droht Materialgewinn: Dg6xh5

[♜3.Sf3 wäre im Gewinnsinne präziser Lb5 4.Sxe5 Lxf1 5.Sf7+ (5.Txf1?! Dc7 6.Sf7+ Kh7+-)

5...Kg8 6.Sxh6+ Kh8 7.Sf7+ Kg8
8.Txf1+-]
3...exd4?? ein schwacher Zug, der den Gewinn vergibt
[3...Sf4 4.Txf4 exf4+-]

4.Sg5+- hxc5
[4...Dxc5 5.Txc5 hxc5 6.Dxh5+ Kg8 7.Df7+ Kh8 8.Tf3 g4 9.Tf5 g6 10.Dxc6 Te7 11.Th5+ Lh6 12.Txh6+ Th7 13.Txh7#]

5.Dxh5+ Kg8 6.Df7+ Kh8 7.Tf3
[7.Tf3 Df6 8.Txf6 Te7 9.Dh5+ Kg8 10.Txc5 d3 11.Th6 dxc2+ 12.Lxc2 g6 13.Th8+ Kg7 14.Dxc6+ Kxh8 15.Dg8#]

1-0

1894

□ Player A
■ Player B

Zuerich

[Stockfish 4 64 SSE4.2 (5s)]

1906

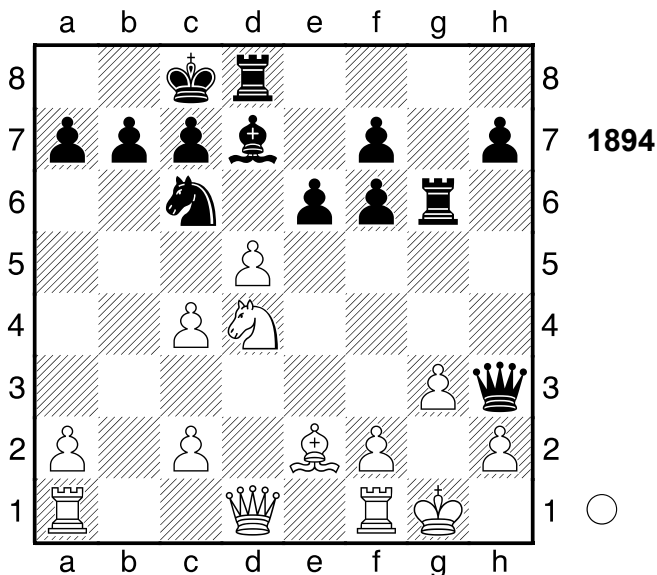

1.dxc6 Lxc6 2.Sxc6! Mattdrohung
2...Txd1

[2...bxc6 3.c5 Kombination]
[Δ2...-- 3.Dxd8# Mattdrohung]

3.Tfxd1 bxc6 4.c5 Tg8
[4...a6 ändert den Lauf der Dinge nicht 5.Tab1 Dxh2+ 6.Kxh2 Th6+ 7.Kg1 Th1+ 8.Kxh1 a5 9.La6#]

5.Tab1

[5.Tab1 Dg2+ 6.Kxc2 Txc3+ 7.hxc3 e5 8.La6#]

1-0

1895

□ Player A
■ Player B

Studie

[Stockfish 4 64 SSE4.2 (5s)]

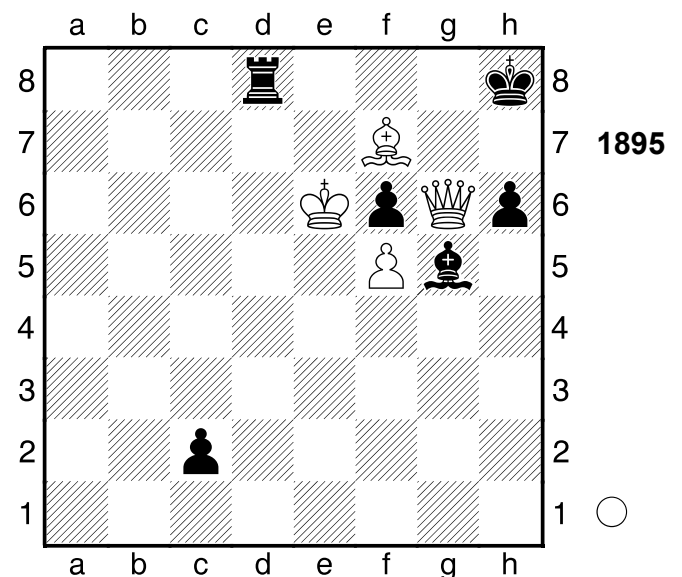

1.Lg8! Mattdrohung 1...Txg8

[1...Txg8 2.Kf7 Mattdrohung]

2.Kf7!! Mattdrohung 2...Txg6 3.fxc6

[3.fxc6 h5 4.g7+ Kh7 5.g8D+ Kh6 6.Dg6#]

1-0

1896

□ Player A
■ Player B

Glasgow

[Stockfish 4 64 SSE4.2 (5s)]

1902

(Diagramm 1896)

1.Kh2 b5

[Δ1...h5±]

2.Kg3?? Die weiße Königssicherheit

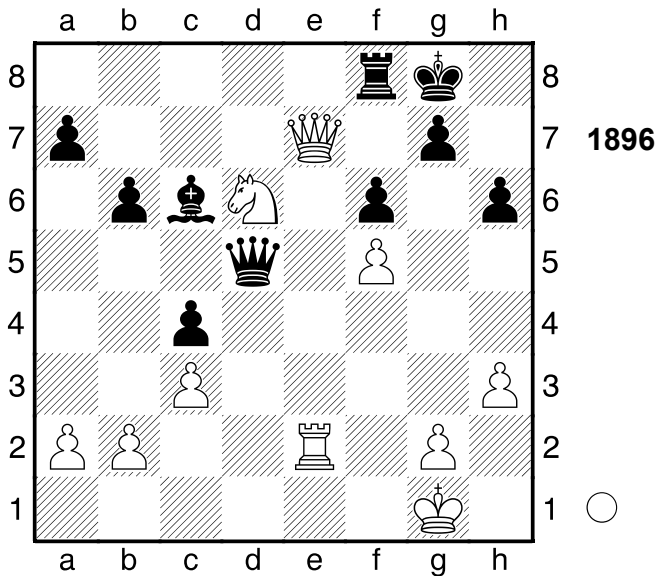

hat sich verschlechtert. danach wendet sich das Blatt

[2.De6+ Kh7 3.Dxd5 Lxd5 4.Sxb5 Tb8+ -]

2...a5?? danach kann Schwarz alle Träume begraben

[Δ2...Dd1= ist noch spielbar]

3.Kh4 g6?? auch bessere Züge hätten die Partie nicht gerettet.

[3...Ta8 4.De6+ Kh7 5.Dxd5 Lxd5 6.Sxb5+ -]

4.Te3

[Δ4.Dc7 ist genauer gxf5 5.Sc8+ -]

4...Dxg2?? der letzte Fehler

[Δ4...b4 5.cxb4 axb4+ -]

5.Tg3 Df2 6.fxg6 Df4+ 7.Tg4 Df2+

[7...Dg5+ macht keinen großen Unterschied 8.Txg5 fxd5+ 9.Kh5 Tf3 10.Dh7+ Kf8 11.g7+ Ke7 12.g8D+ Kxd6 13.Dgg6+ Kc5 14.Da7+ Kd5 15.Dd4#]

8.Kh5

[8.Kh5 Dc5+ 9.Kxh6 De3+ 10.Dxe3 Le4 11.Dxe4 a4 12.g7 f5 13.gxf8D+ Kxf8 14.De8#]

1-0

1897

□ **Player A**

■ **Player B**

Margate

[Stockfish 4 64 SSE4.2 (5s)]

1937

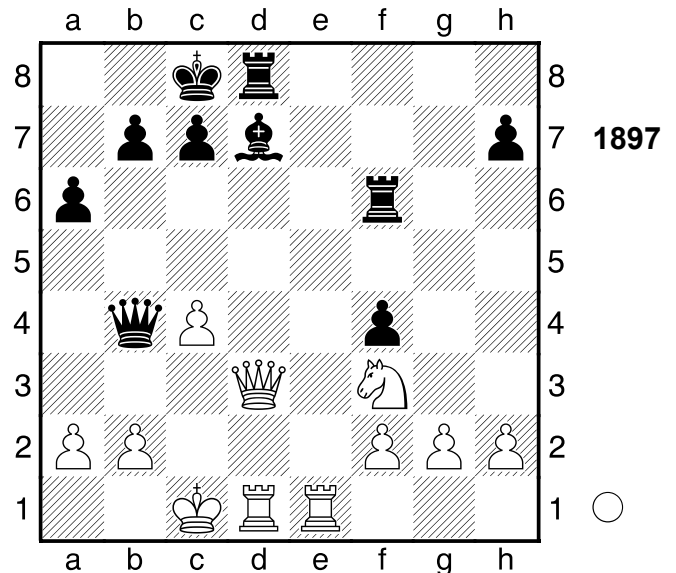

1.Dxd7+!! Mattangriff **1...Txd7 2.Te8+**

[2.Te8+ Td8 3.Tdxd8#]

1-0

1898

□ **Player A**

■ **Player B**

Wiljandi

[Stockfish 4 64 SSE4.2 (5s)]

1978

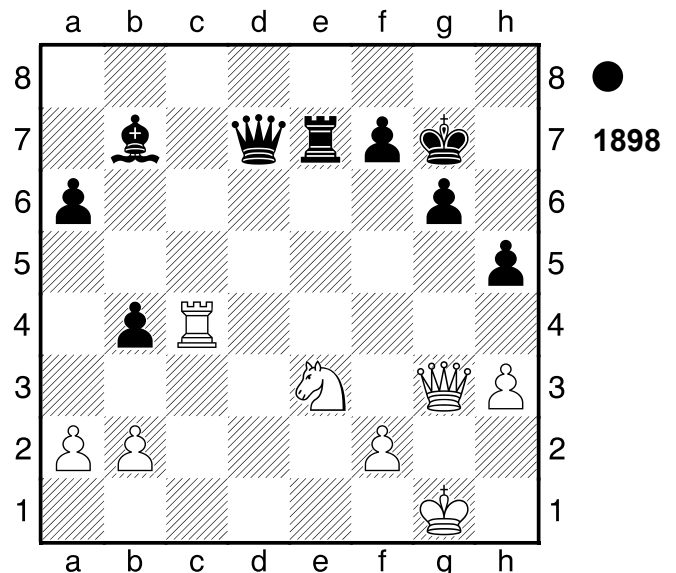

1...Dd1+! Ablenkung: e3 2.Sxd1 Te1+
3.Kh2 Th1#
0-1

1899

□ Player A

■ Player B

Las Palmas

[Stockfish 4 64 SSE4.2 (5s)]

1977

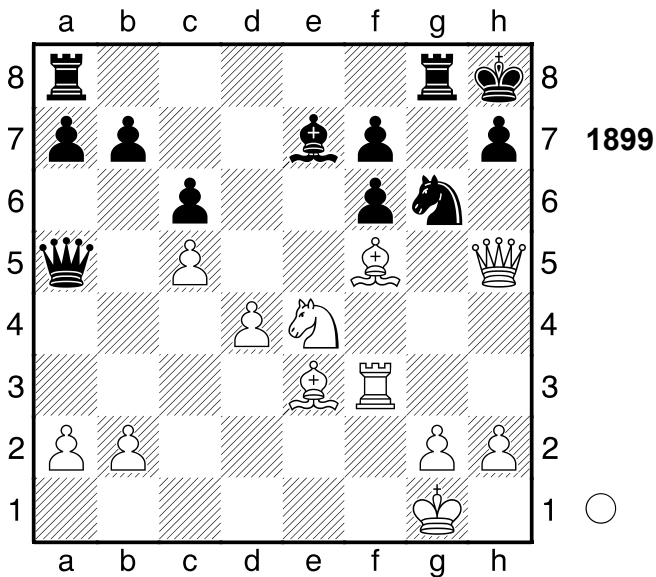

1.Dxh7+!! Mattangriff 1...Kxh7
[1...Kxh7 2.Th3+ Mattangriff]
2.Th3+ Kg7 3.Lh6+ Kh8 4.Lf8+
[4.Lf8+ Sh4 5.Txh4#]
1-0

1900

□ Player A

■ Player B

Skopje

[Stockfish 4 64 SSE4.2 (5s)]

1976

(Diagramm 1900)

1...Dxh2+!! Mattangriff 2.Kxh2
[2.Kxh2 Th4+ Mattangriff]
2...Th4+ 3.Kg1 Sg3
[3...Sg3 4.c4 Th1#]
0-1

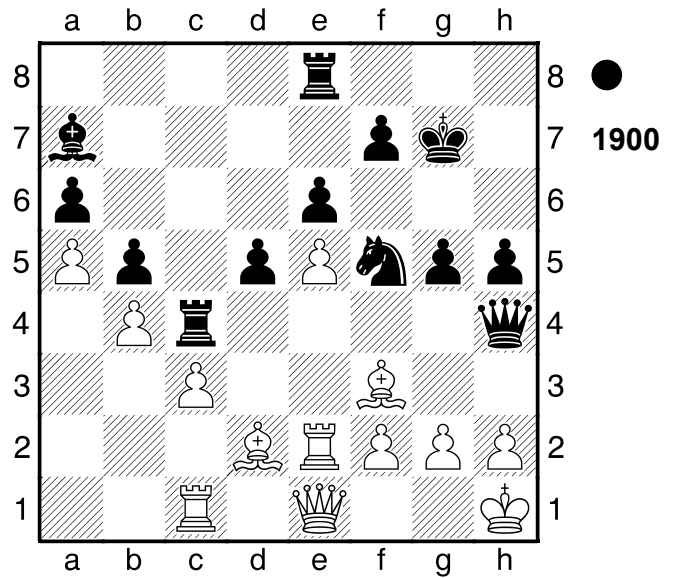

1901

□ Player A

■ Player B

Hastings

[Stockfish 4 64 SSE4.2 (5s)]

1968

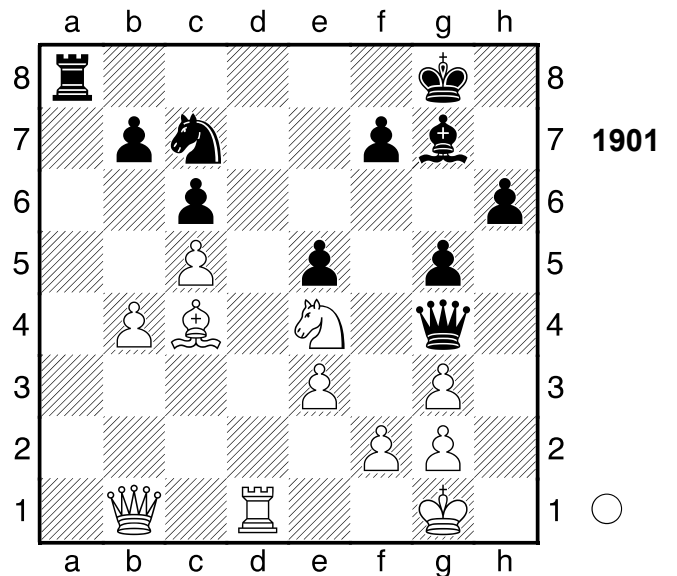

1.Sf6+!! Doppelangriff: f7/g7 1...Lxf6
2.Dg6+ Lg7 3.Dxf7+ Kh8
[3...Kh7 ändert nichts mehr 4.Td7
Dxd7 5.Dxd7+-]
4.Td7
[4.Td7 Dxd7 5.Dxd7+-]
1-0

1902

□ Player A
 ■ Player B

Schweden

[Stockfish 4 64 SSE4.2 (5s)]

1978

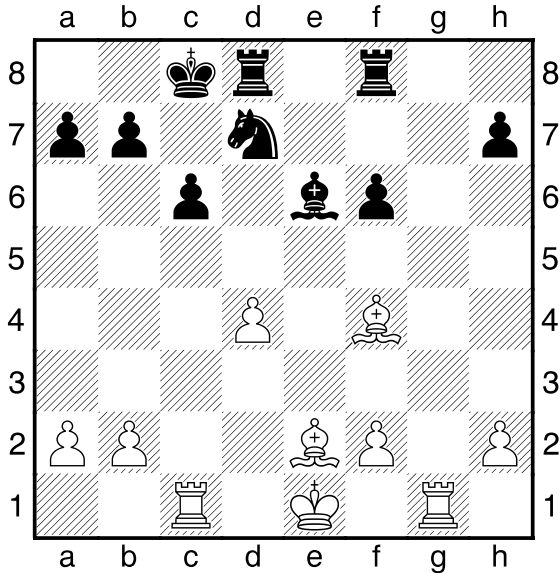

1902

1.Txc6+!! Mattangriff **1...bxc6**

[1...bxc6 2.La6# Mattangriff]

2.La6#

1-0

1903

□ Player A
 ■ Player B

Olympiade

[Stockfish 4 64 SSE4.2 (5s)]

1950

(Diagramm 1903)

1...axb4!! Abzugsangriff: a5, a8-a4

2.Dxa8

[2.Lxb4 Txa4 Abzugsangriff]

2...Sb6

[2...Sb6 3.Dxc8 Sxc8-+]

0-1

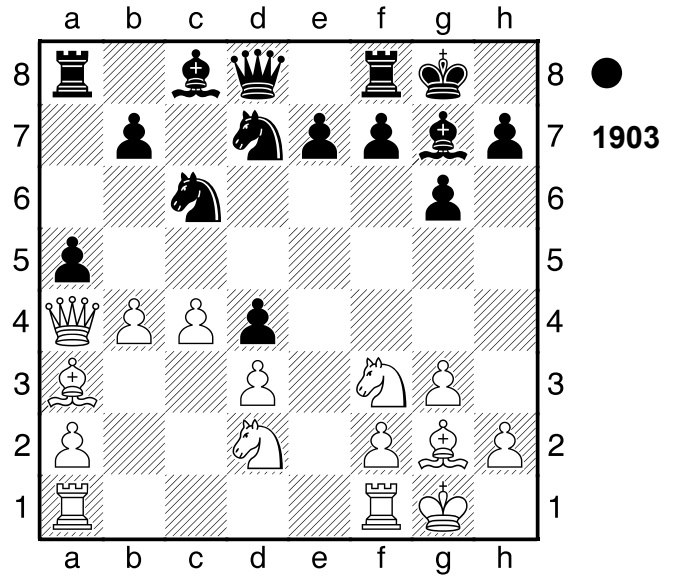

1903

1904

□ Player A
 ■ Player B

[Stockfish 4 64 SSE4.2 (5s)]

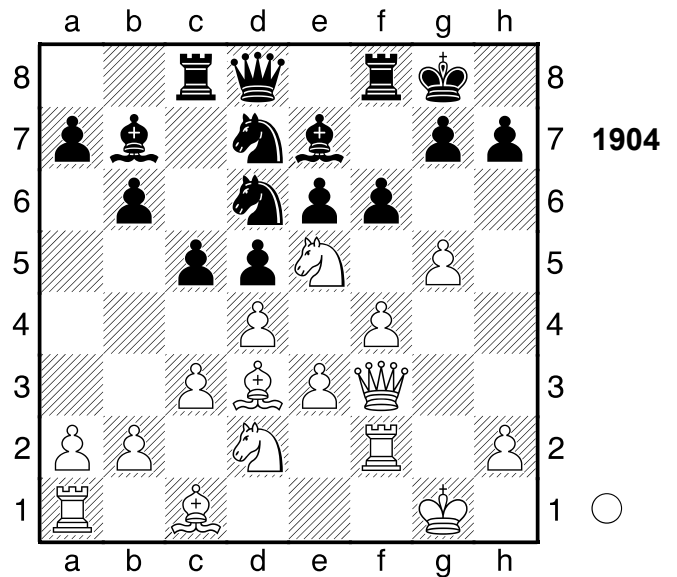

1904

1.Lxh7+! Mattangriff **1...Kxh7**

[1...Kxh7 2.Dh5+ Mattangriff]

2.Dh5+ Kg8 3.g6

[3.g6 Tf7 4.Dh7+ Kf8 5.Dh8#]

1-0

1905

□ Player A
 ■ Player B

CSSR

[Stockfish 4 64 SSE4.2 (5s)]

1978

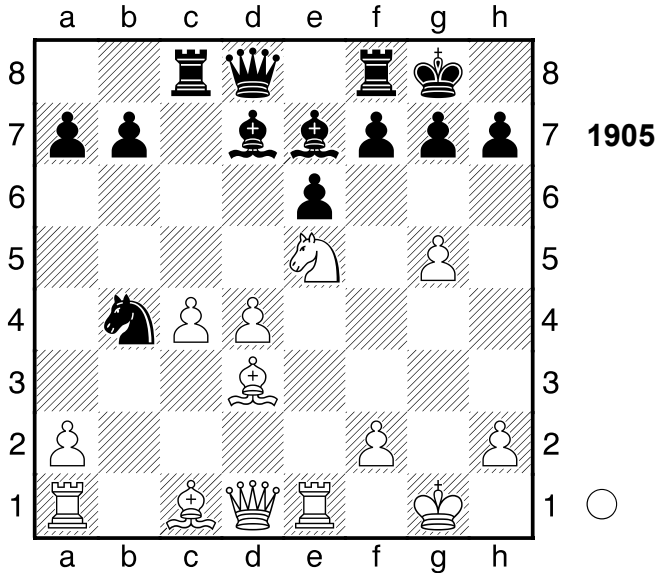

1.Lxh7+ Kxh7 2.Dh5+ Kg8 3.Te4
 [3.Te4 Lxg5 4.Lxg5 (≤4.Dxg5 Lc6
 5.Th4 Dxg5+ 6.Lxg5 f6~~7~~) 4...Dxg5+
 5.Dxg5+-]

1-0

1906

□ Player A
 ■ Player B

Leningrad

[Stockfish 4 64 SSE4.2 (5s)]

1947

(Diagramm 1906)

1...La6!! Mattangriff 2.b5
 [2.Dxa6 Dxf2# Mattangriff]
 2...Lxb5! Mattangriff
 [2...Lxb5 3.Lxb6 Dh1+ 4.Lg1
 Txf3#]

0-1

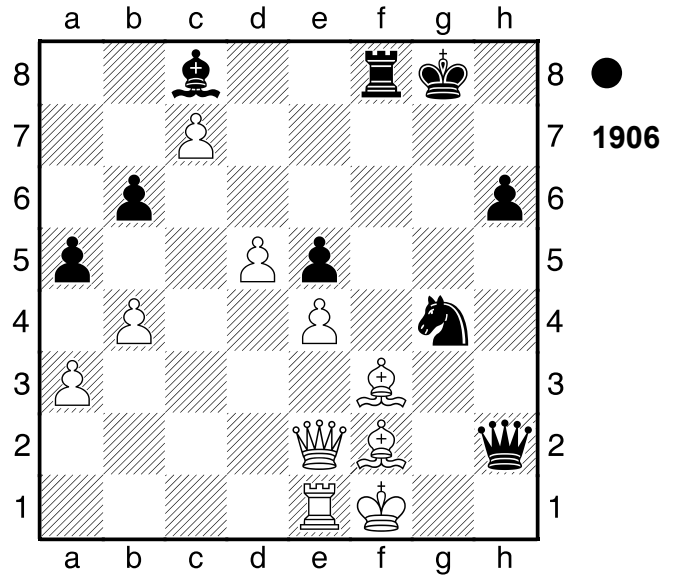

1906

1907

□ Player A
 ■ Player B

Baden-Baden

[Stockfish 4 64 SSE4.2 (5s)]

1925

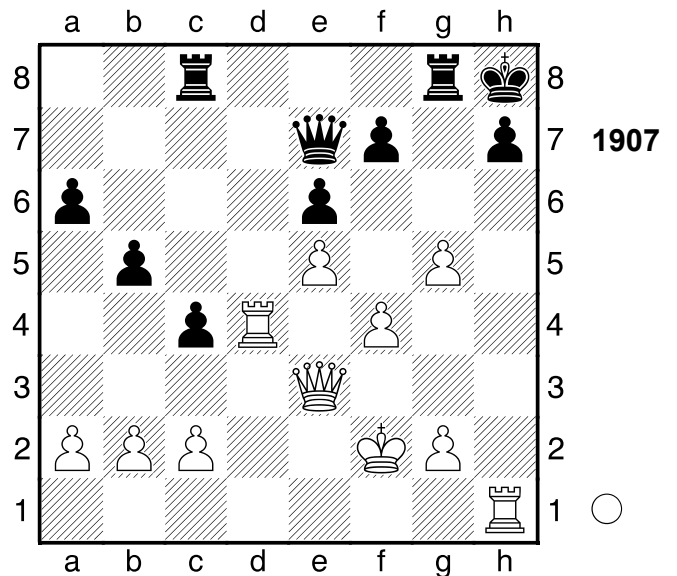

1907

1.Txh7+!! Mattangriff. 1...Kxh7
 [1...Kxh7 2.Dh3+ Mattangriff]
 2.Dh3+ Kg6 3.Dh6+ Kf5 4.Dh7+ Tg6
 5.Dh3#
 1-0

1908

□ Player A
 ■ Player B

DDR

[Stockfish 4 64 SSE4.2 (5s)]

1968

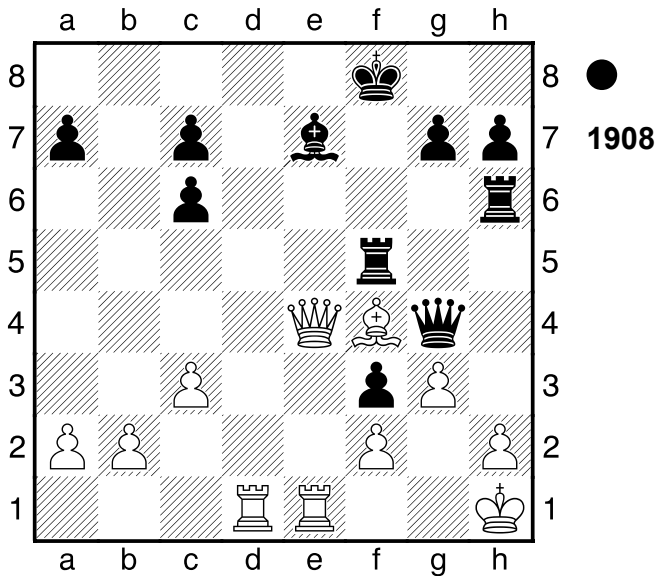

1...Txb2+!! Mattangriff **2.Kxb2**
 [2.Kxb2 Th5+ Mattangriff]
2...Th5+ 3.Kg1 Th1+!! Mattangriff
4.Kxb1
 [4.Kxb1 Dh3+ Mattangriff]
4...Dh3+ 5.Kg1 Dg2#
0-1

1909

□ Player A
 ■ Player B

Mannheim

[Stockfish 4 64 SSE4.2 (5s)]

1975

(Diagramm 1909)

1.Txf5+!! Hinlenkung: f5 **1...gxf5**
 [1...Tf6 bietet noch letzte
 Rettungschancen **2.Dxg6+ Ke6**
3.Te3+ Dxe3 4.Txf6+ Kd7 5.Dh7+
De7 6.Df5+ Kd8 7.Tf8+ Kc7
8.Df4+ Dd6 9.Dxd6+ Txd6+-]
2.Dh7+
 [2.Dh7+ Dg7 3.Txg7+ Kf6 4.Dh6+

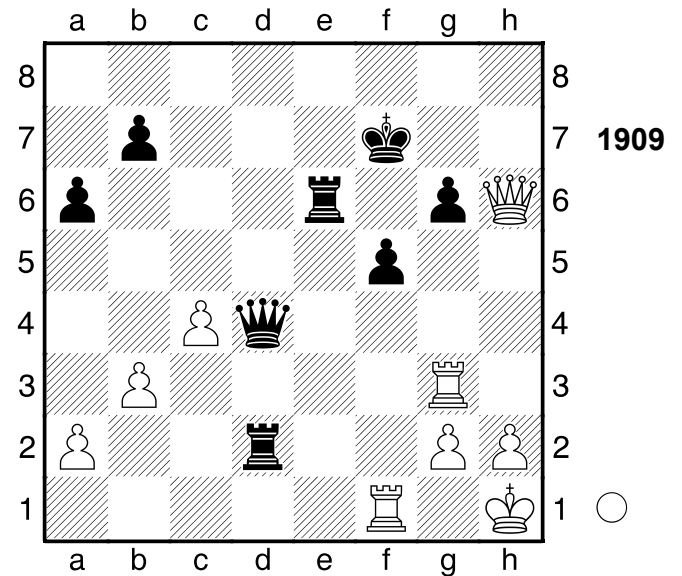

Ke5 5.Dxd2 Kf6 6.Th7 Te1+
7.Dxe1 f4 8.De7+ Kf5 9.Tf7+ Kg6
10.Tg7+ Kf5 11.Tg5#]
1-0

1910

□ Player A
 ■ Player B

Leningrad

[Stockfish 4 64 SSE4.2 (5s)]

1979

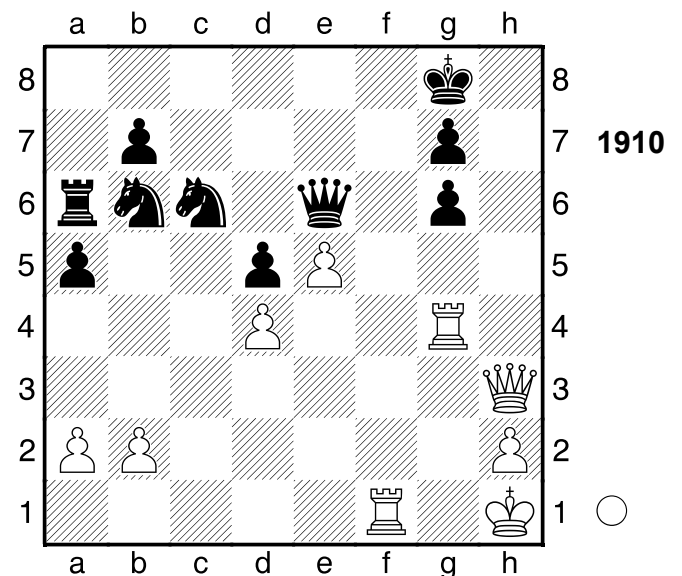

1.Dh8+!! Hinlenkung: h8 **1...Kxh8**
 [1...Kxh8 2.Tf8+ Mattangriff
 Hinlenkung]
2.Tf8+ Kh7 3.Th4#
1-0

1911

□ Player A
 ■ Player B

[Stockfish 4 64 SSE4.2 (5s)]

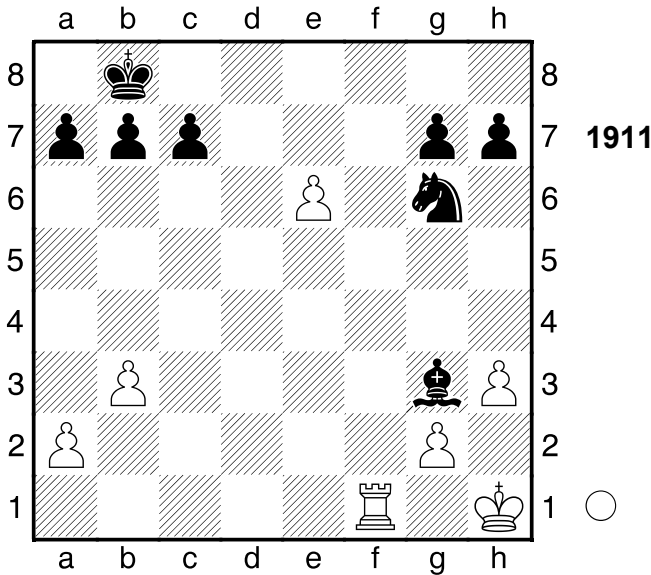

1.Tf8+!! Hinlenkung: f8 **1...Sxf8 2.e7**
 [2.e7 a5 3.exf8D+ Ka7 4.Dxg7+-]
1-0

1912

□ Player A
 ■ Player B

Bukarest

1948

[Stockfish 4 64 SSE4.2 (5s)]

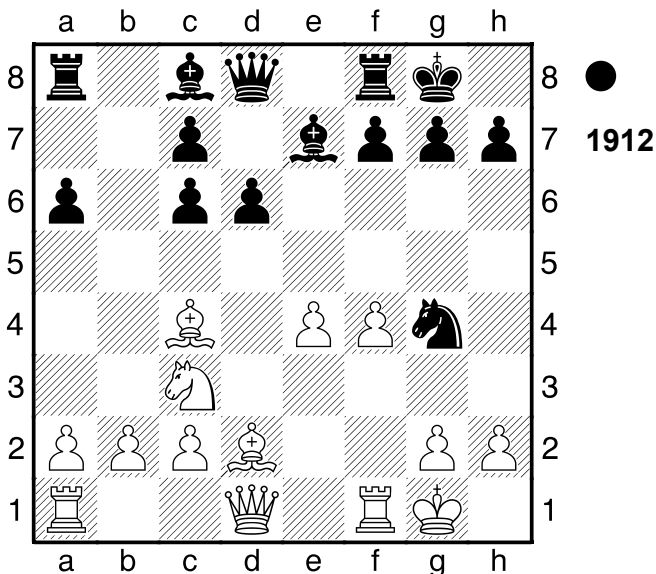

1...d5! und aus **2.exd5**

[2.Lb3 Lc5+ 3.Kh1 Sxh2-+]
2...Lc5+ 3.Kh1 Dh4 4.h3 Dg3
 [4...Dg3 5.Dxg4 Lxg4-+]
0-1

1913

□ Player A
 ■ Player B

Hastings

1978

[Stockfish 4 64 SSE4.2 (5s)]

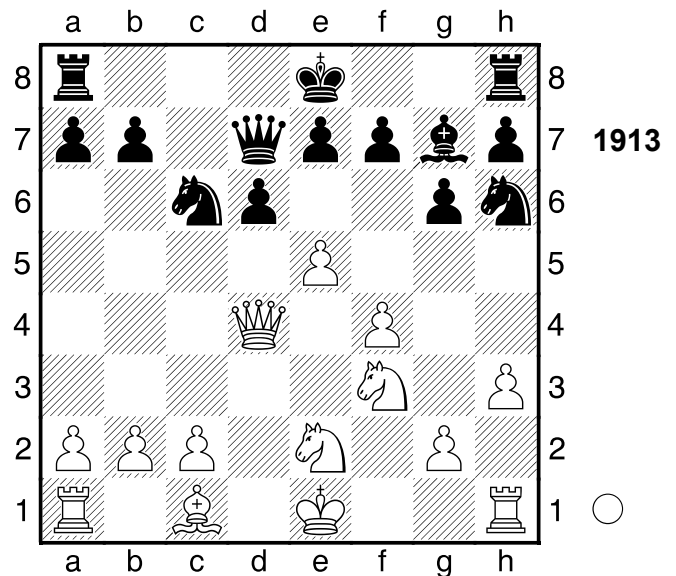

1.e6! Abzugsangriff: e5, d4-g7 **1...Sxd4**
 [1...Dxe6 2.Dxg7 Abzugsangriff]
 [1...fxe6 2.Dxg7 Abzugsangriff]
2.exd7+
 [2.exd7+ Kxd7 3.Sexd4+-]
1-0

1914

□ Player A
 ■ Player B

[Stockfish 4 64 SSE4.2 (5s)]

(Diagramm 1914)

1.Te8+!! Hinlenkung: e8 **1...Dxe8**
 [1...Lxe8 2.Dg8# Mattangriff
 Unterbrechung Hinlenkung]
 [1...Dxe8 2.Dxf6# Mattangriff]

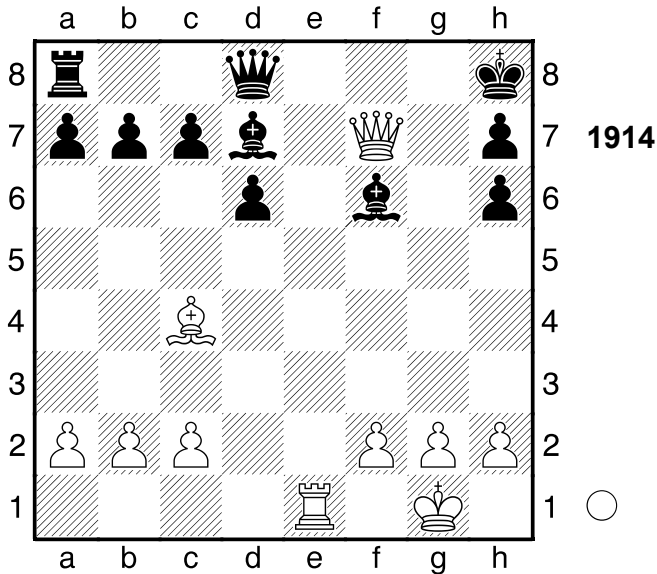

2.Dxf6#
1-0

1915

□ Player A
■ Player B
Deutschland

[Stockfish 4 64 SSE4.2 (5s)]

1922

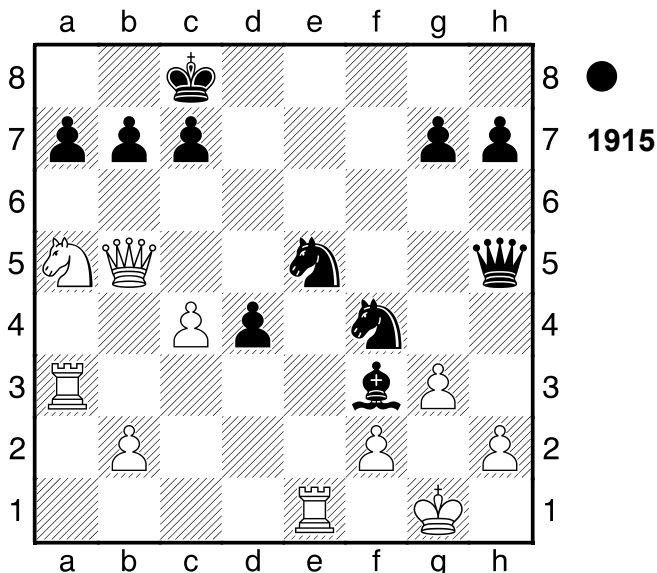

1...Dxh2+!! Mattangriff **2.Kxh2**
[2.Kxh2 Sg4+ Mattangriff]
2...Sg4+ 3.Kg1 Sh3+ 4.Kf1 Sh2#
0-1

1916

□ Player A
■ Player B

Petersburg

[Stockfish 4 64 SSE4.2 (5s)]

1905

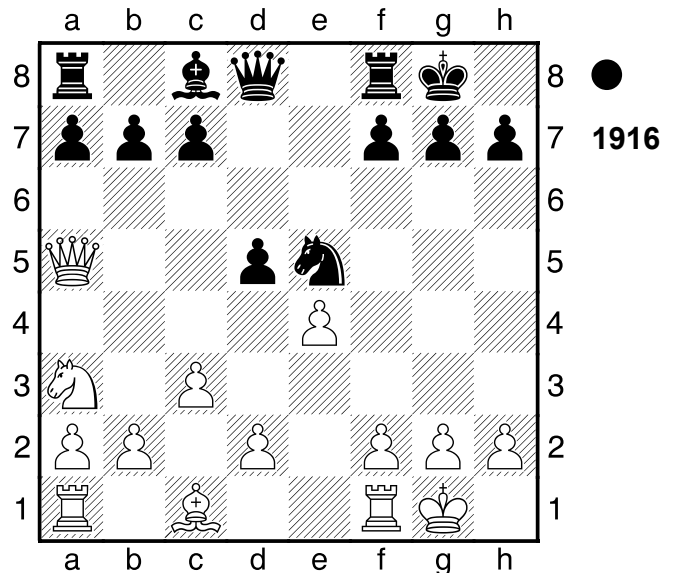

1...Sf3+ 2.Kh1 Dd6 3.gxf3 Df4
4.Kg2

[4.Sc2 hätte noch versucht werden können Dx3+ 5.Kg1 Dg4+ 6.Kh1 Dxe4+ 7.f3-+]

4...Lh3+ 5.Kxh3 Dxf3+ 6.Kh4 g5+!
Mattangriff **7.Kxg5**

[7.Kxg5 Kh8 Mattangriff]

7...Kh8

[7...Kh8 8.h3 f6+ 9.Kh4 Df4+ 10.Kh5 Dg5#]

0-1

1917

□ Player A
■ Player B

Fernpartie

[Stockfish 4 64 SSE4.2 (5s)]

1945

(Diagramm 1917)

1...Lxg2+ 2.Kxg2 Da8+ 3.f3 Tg6+
4.Kh1

[4.Lg5 hilft allerdings auch nicht

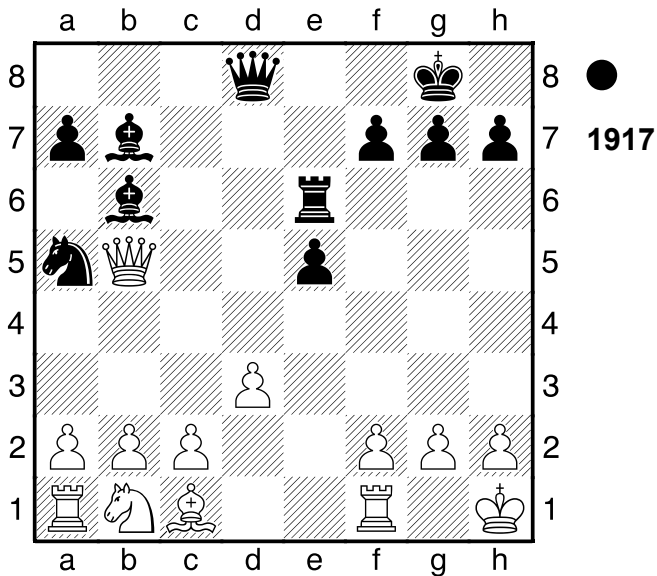

Txg5+ 5.Kh3 Dc8+ 6.Dd7 Dxd7+
7.Kh4 Ld8 8.a3 Tg1+ 9.Kh5
Dh3#]
4...Dxf3+!! Mattangriff **5.Txf3**
[5.Txf3 Tg1# Mattangriff]
5...Tg1#
0-1

1918

□ Player A
■ Player B

Liverpool

[Stockfish 4 64 SSE4.2 (5s)]

1887

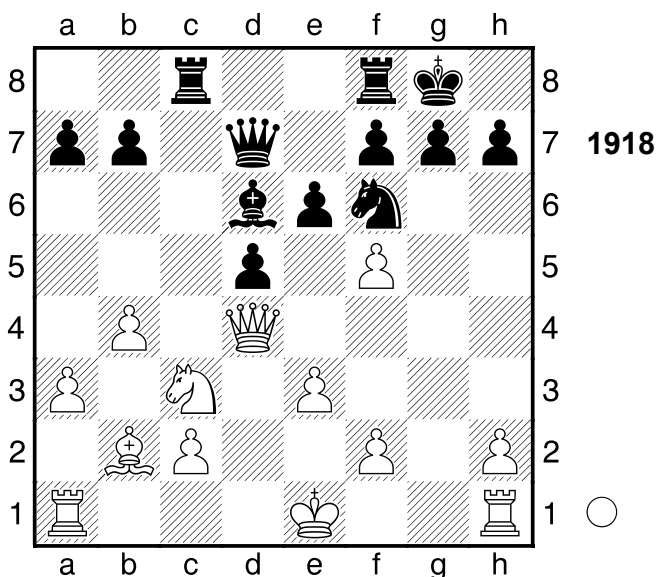

1.Sxd5 Opfert Material. Hinlenkung: d5.
1...Se8??

[1...exd5 2.Dxf6 Hinlenkung]
[1...Sxd5 2.Dxg7# Mattangriff
Ablenkung Fesselung]
[Δ1...-- 2.Sxf6+ Materialgewinn]
2.Sf6+
[Δ2.Dxg7+ lässt dem Gegner kaum
Chancen Sxg7 3.Sf6+ Kh8 4.Sxd7
Txc2 5.Lxg7+ Kxg7 6.Tg1+ Kh6
7.Sxf8 Lxf8 8.fxe6 fxe6 9.Td1+-]
2...gxf6?? auch bessere Züge hätten
die Partie nicht gerettet..
[Δ2...Sxf6 3.Dxf6 e5± (3...gxf6??
4.Tg1+ Lg3 5.Txg3+ Kh8 6.Lxf6#)]
3.Tg1+ Kh8
[3...Lg3 hilft auch nicht mehr
4.Txg3+ Sg7 5.Txg7+ Kh8 6.Tg8+
Kxg8 7.Dg4+ Kh8 8.Lxf6#]
4.Dxf6+!! Räumung: d4 **4...Sxf6**
[4...Sxf6 5.Lxf6# Mattangriff
Räumung]
5.Lxf6#
1-0

1919

□ Player A
■ Player B

Paraguay

[Stockfish 4 64 SSE4.2 (5s)]

1976

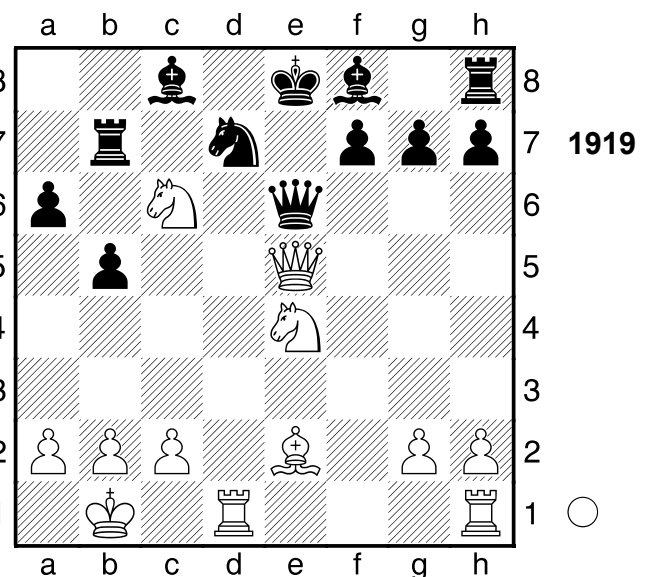

1.Sf6+!! Ablenkung: d7 **1...gxf6**
[1...Sxf6 2.Td8# Mattangriff

Ablenkung]

[1...gxf6 2.Dxe6+ Mattangriff]

2.Dxe6+ fxe6

[2...Le7 nützt auch nichts mehr

3.Dxe7#]

3.Lh5#**1-0****1920**□ **Player A**■ **Player B**

Belgrad

[Stockfish 4 64 SSE4.2 (5s)]

1979

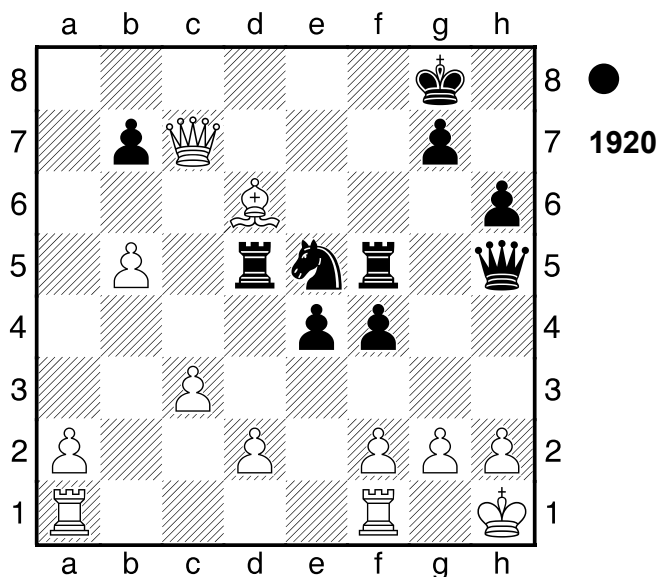
**1...Dxh2+!!** Räumung: e5 **2.Kxh2**[2.Kxh2 Th5+ Mattangriff
Räumung]**2...Th5+ 3.Kg1 Sf3+!** Räumung: e5**4.gxf3**[4.gxf3 Tdg5# Mattangriff
Räumung]**4...Tdg5#****0-1****1921**□ **Player A**■ **Player B**

Boston

[Stockfish 4 64 SSE4.2 (5s)]

1937

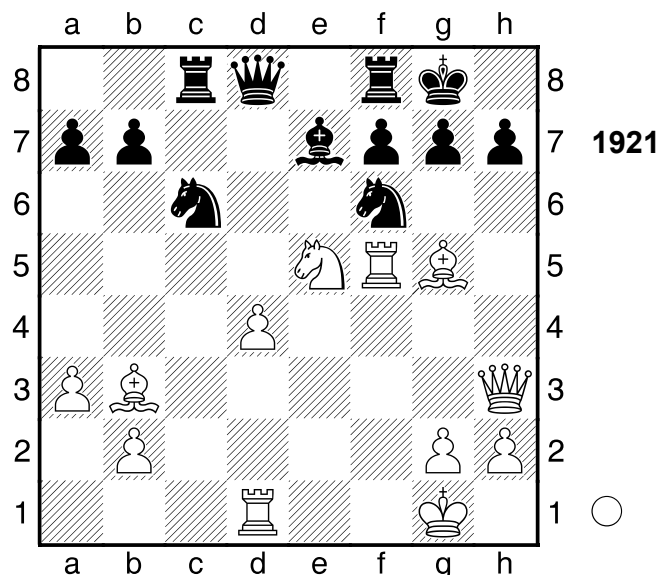
**1.Lxf6 Lxf6**[1...Sxe5 ist noch eine dünne
Chance 2.Lxe5 Tc6+-]**2.Dxh7+!!** Mattangriff **2...Kxh7**

[2...Kxh7 3.Th5+ Mattangriff]

3.Th5+ Kg8 4.Sg6[4.Sg6 Lxd4+ 5.Kh1 Dh4 6.Txh4
a6 7.Th8#]**1-0****1922**□ **Player A**■ **Player B**

Stockholm

[Stockfish 4 64 SSE4.2 (5s)]

1976

(Diagramm 1922)

1.Tf6!! Doppelangriff: f7/f6 **1...Kxf6**[1...Kxf6 2.Tf1+ Doppelangriff]
[Δ1...-- 2.Dxh6+ Mattdrohung]**2.Dxh6+ Ke7 3.Te1+**[3.Te1+ Le6 4.dxe6 Sc6 5.Dxg5+
Kf8 6.Lh7 Se5 7.Txe5 fxe6 8.Dg8+]

1922

Ke7 9.Dxe6+ Kf8 10.Dg8#]
1-0

1923

□ Player A
■ Player B
[Stockfish 4 64 SSE4.2 (5s)]

1923

1.Txc8+! das hatte er übersehen
1...Txc8 2.Da4+ Kd8 3.La5
[3.La5 Lg7 4.Lxb6+ axb6
5.Db5+-]
1-0

1924

□ Player A
■ Player B
Manchester
[Stockfish 4 64 SSE4.2 (5s)] 1890

1924

1.Sh6 Te7
[1...Dxh3 2.Sxf7+ (2.gxh3?? gxh6
3.Kg2 Sg7+-) 2...Kg8 3.gxh3 Kxf7
4.Td3+-]
2.Dxe6 Txe6 3.Sf7+ Kg8 4.Sxd8
[4.Sxd8 Lxd8 5.Lc3+-]
1-0

1925

□ Player A
■ Player B
Stralsund
[Stockfish 4 64 SSE4.2 (5s)] 1975

(Diagramm 1925)

1...g4+! schön gesehen 2.Kxg4??
der letzte Fehler
[Δ2.Kh2 gxf3 3.Df5 fxe2 4.Tfe1+-]
2...Dd7+ 3.Kh5 f5 4.Lxh6+ Kh8
5.Lxf8
[5.Dxf5 wäre gleichermaßen
fruchtlos Dxf5+ 6.Sg5 Tf6 7.e4
dxe4 8.a3 Tg8 9.f3 Txb6+ 10.Kxb6

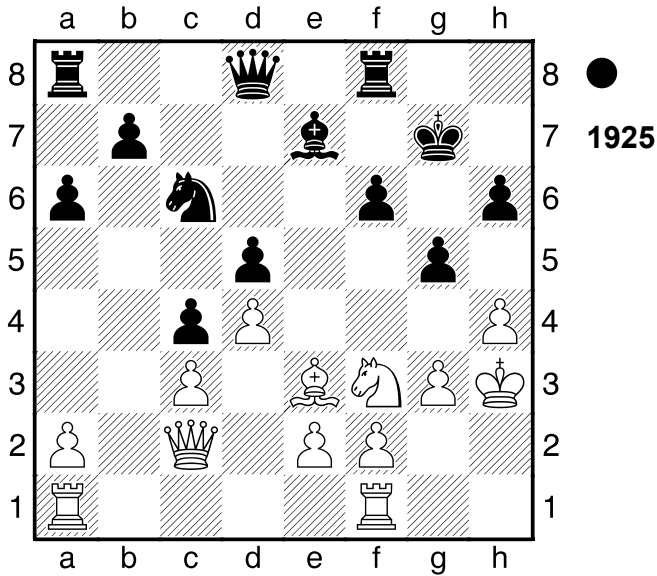

Dg6#]
5...De8+ 6.Kh6 Dxf8+
 [6...Dxf8+ 7.Kg6 Dg8+ 8.Kxf5
 Tf8#]
0-1

1926

□ **Player A**
 ■ **Player B**
 Manchester
 [Stockfish 4 64 SSE4.2 (5s)]

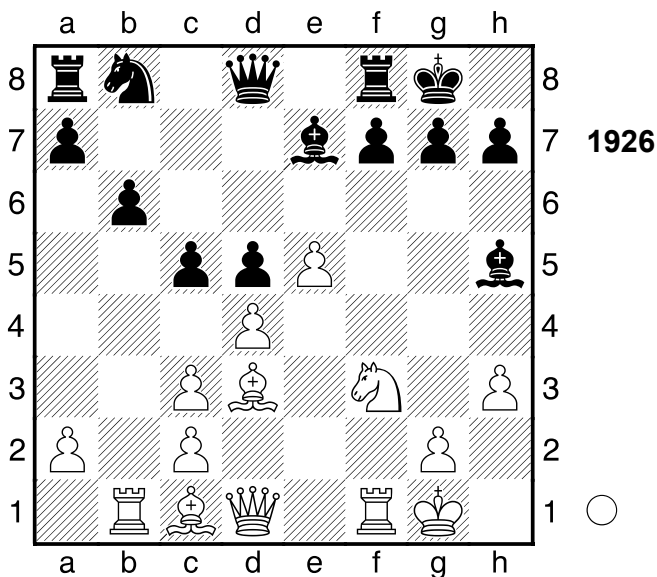

1.Lxh7+ Kxh7?? ein Fehler in schlechter Stellung
 [1...Kh8 2.Lf5 Sc6+-]
2.Sg5+! Abzugsangriff: f3, d1-h5

2...Lxg5 3.Dxh5+ Lh6 4.Lxh6
 [4.Tf6 gibt noch größeren Vorteil Sd7 5.Txh6+ gxh6 6.Lxh6+-]
4...gxh6
 [4...g6 ist noch eine Idee 5.Dg5 Dxg5 6.Lxg5 Kg8+-]
5.Tf6 Kg7
 [5...Dxf6 verlängert das Leiden 6.exf6 Sc6 7.Dxd5 cxd4 8.Dxc6 d3 9.cxd3 Tae8+-]
6.Dxh6+ Kg8 7.Dg5+ Kh8
 [7...Kh7 holt die Kuh nicht vom Eis 8.Th6#]
8.Th6#
1-0

1927

□ **Player A**
 ■ **Player B**
 Baldone
 [Stockfish 4 64 SSE4.2 (5s)] 1977

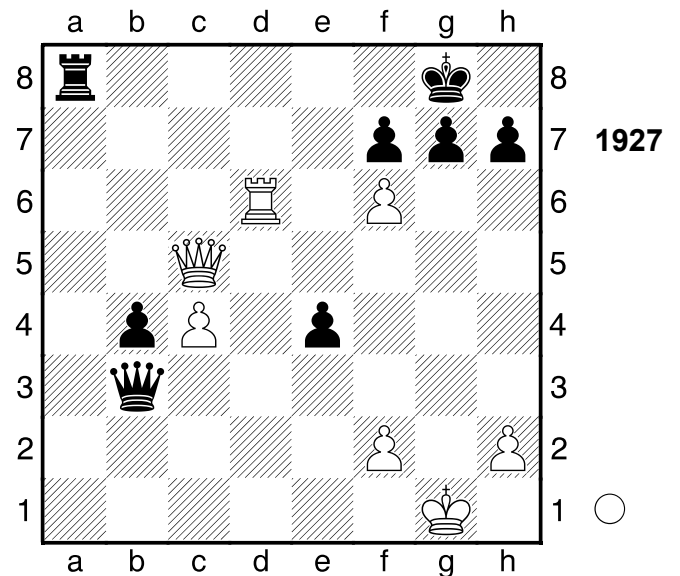

1.Da5 Tf8
 [1...Txa5?? 1 ist Matt in 2.Td8#]
2.Dg5
 [2.Dg5 g6 3.Dh6 Db1+ 4.Kg2 Df1+ 5.Kxf1 b3 6.Dg7#]
1-0

1928

□ Player A
 ■ Player B

CSSR

[Stockfish 4 64 SSE4.2 (5s)]

1954

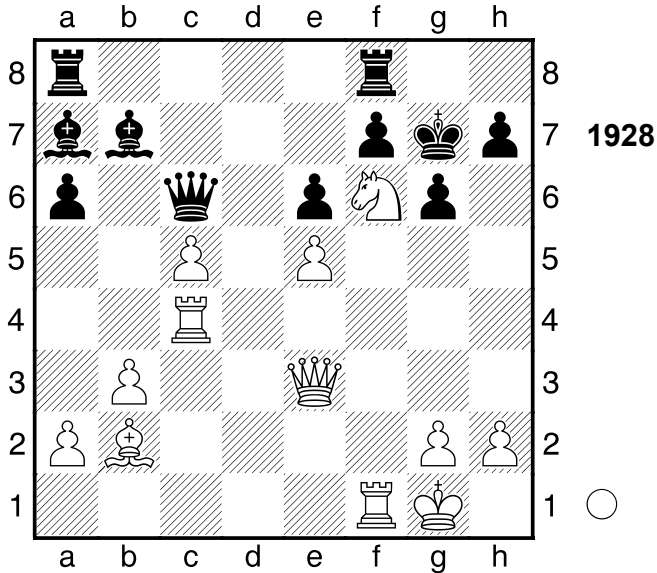

1.Dh6+!! Mattangriff **1...Kxh6**
 [1...Kxh6 2.Th4+ Mattangriff]
2.Th4+ Kg5 3.Lc1+ Kxh4 4.Tf4+ Kg5 5.Tf3+ Kh4 6.Th3#
1-0

1929

□ Player A
 ■ Player B

Moskau

[Stockfish 4 64 SSE4.2 (5s)]

1965

(Diagramm 1929)

1...Lc2 2.Tf1
 [2.Txf6 ist vielleicht ein
 Schwindelversuch Dxd1+ 3.Dxd1
 Lxd1 4.Kf1-+]
2...Ld3
 [2...Ld3 3.Dxd3 Dxd3 4.Txf6 d4-+]
0-1

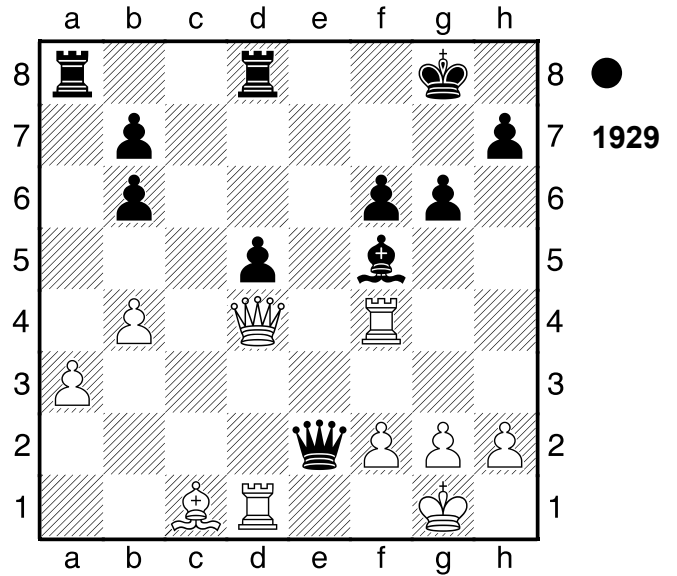

1930

□ Player A
 ■ Player B

Fernpartie

[Stockfish 4 64 SSE4.2 (5s)]

1965

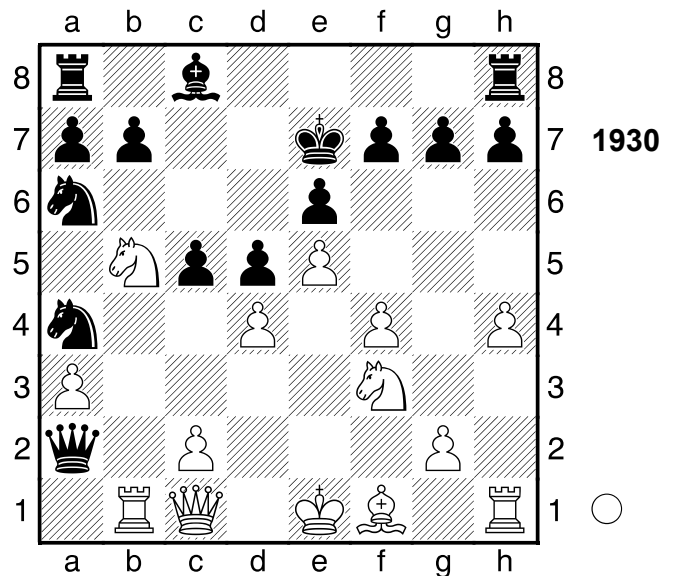

1.Sc3 Sxc3 2.Ta1
 [2.Ta1 Dxa1 3.Dxa1±]
1-0

1931

□ Player A
 ■ Player B

Leningrad

[Stockfish 4 64 SSE4.2 (5s)]

1969

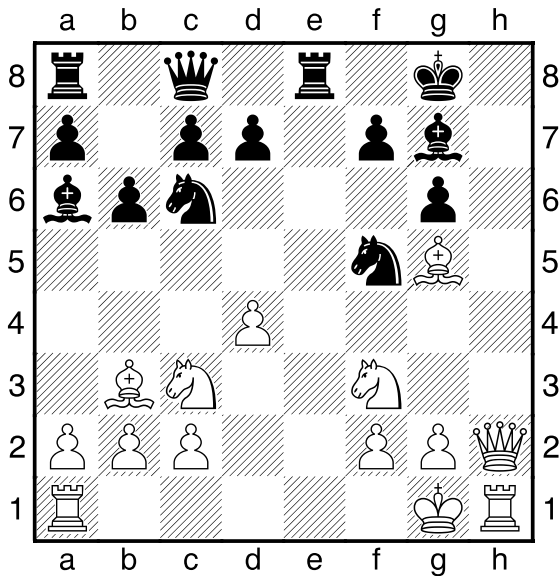

1931

1.Lf6!! Mattangriff **1...Lxf6**

[1...Lxf6 2.Dh7+ Mattangriff]

[Δ1...-- 2.Dh8+ Mattdrohung]

2.Dh7+ Kf8 3.Dxf7#

1-0

1932

□ Player A
 ■ Player B

Riga

[Stockfish 4 64 SSE4.2 (5s)]

1978

(Diagramm 1932)

1...Sb4

0-1

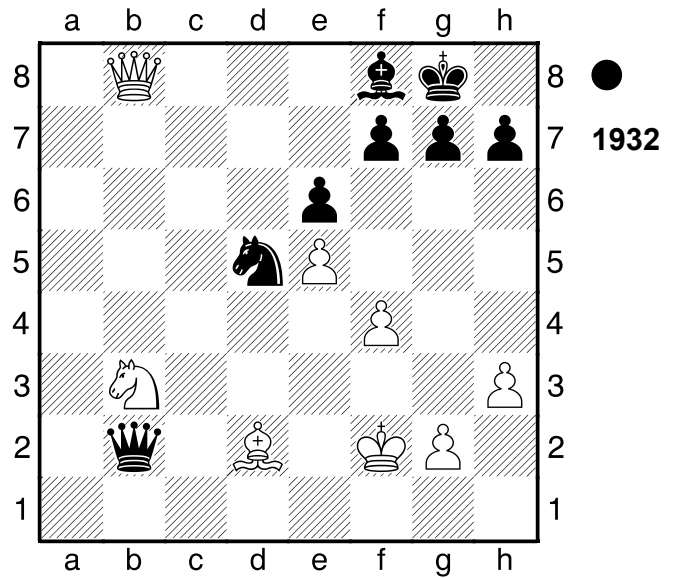

1932

1933

□ Player A
 ■ Player B

Fernpartie

[Stockfish 4 64 SSE4.2 (5s)]

1964

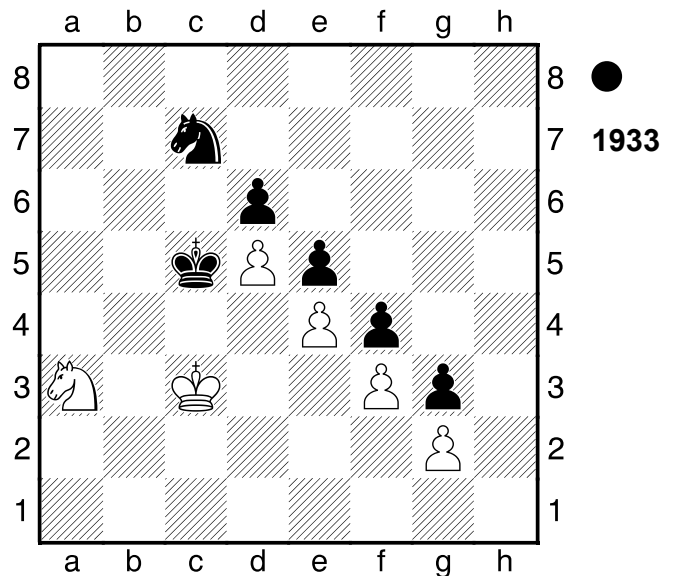

1933

3...Sxd5+! ein Tiefschlag **4.exd5**

[4.Kd2 Se3 5.Sb1 Sxg2 6.Sc3-+]

4...e4 5.Sc4 exf3 6.Sd2 f2

[6...fxg2?! verbietet sich, da 7.Sf3=]

7.Kd3 f3

[7...Kxd5?! ist weit schwächer wegen 8.Ke2=]

8.gxf3 g2

[8...g2 9.Se4+ Kxd5 10.Sxf2 g1D]

11.Se4 Dd4+ 12.Ke2 Ke5 13.Sf2
Dc4+ 14.Ke3 Dc1+ 15.Ke2 Kd4
16.Sg4 Dc2+ 17.Kf1 Kd3 18.Kg1
De2 19.f4 Dxd4+ 20.Kf2 Ke4 21.f5
Df3+ 22.Kg1 De2 23.f6 Kf3 24.f7
Dg2#]

0-1

1934

□ Player A

■ Player B

Berlin

[Stockfish 4 64 SSE4.2 (5s)]

1931

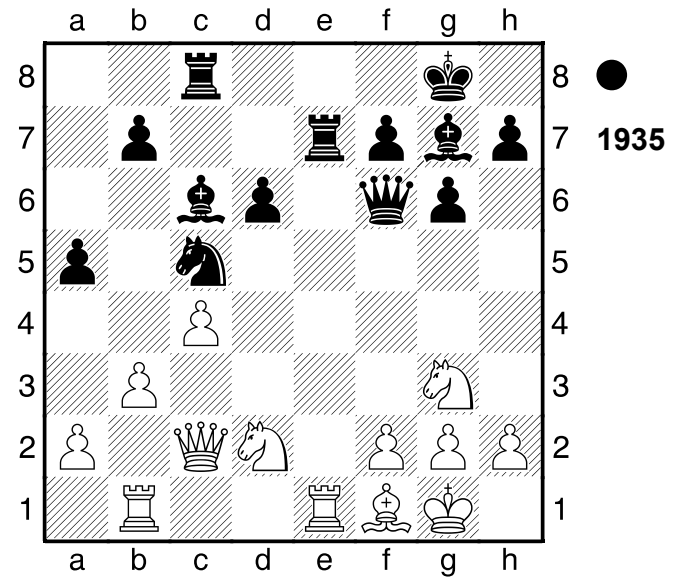

3.Te3 Txe3

[3...Txe3 4.Db2 Lxb2 5.Txb2
Tce8-+]

0-1

1936

□ Player A

■ Player B

Zuerich

[Stockfish 4 64 SSE4.2 (5s)]

1953

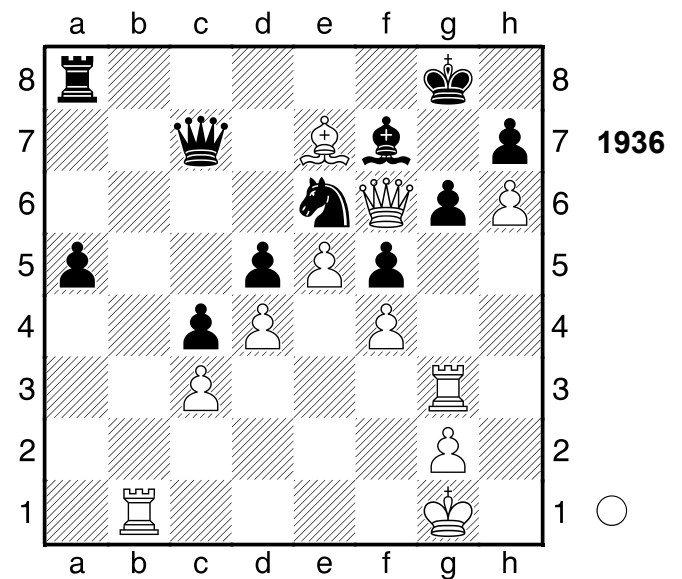

1.Txg6+! Verteidiger vernichten: e6

1...hxg6

[1...Lxg6 2.Dxe6+ Mattangriff
Verteidiger vernichten]

[1...hxg6 2.Kf2 Mattangriff

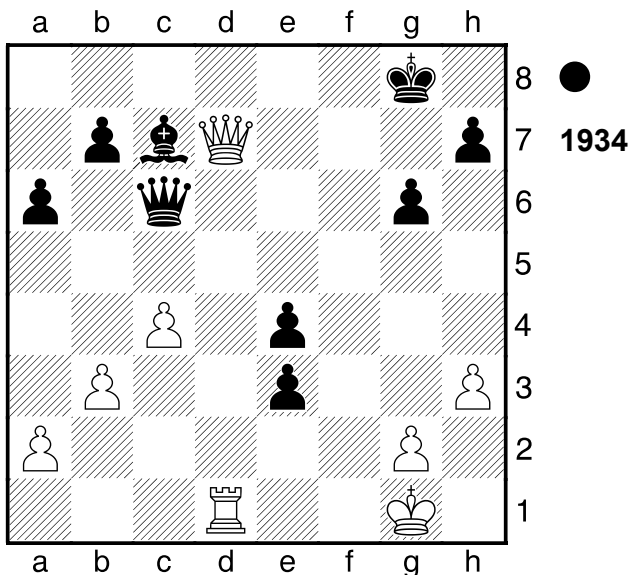

1...Lh2+!! der Dolchstoß 2.Kxh2 Dxd7

3.Txd7 e2

[3...e2 4.Td8+ Kf7 5.Td7+ Ke6

6.Txh7 e1D-+]

0-1

1935

□ Player A

■ Player B

Partievariante

[Stockfish 4 64 SSE4.2 (5s)]

1976

(Diagramm 1935)

1...Dxf2+!! Ablenkung: e3 2.Kxf2 Ld4+

Räumung]

2.h7+! Ablenkung: f7 **2...Kxh7 3.Dxf7+ Sg7**

[3...Kh6 nützt auch nichts mehr
4.Kf2 Sxf4 5.Th1+ Sh5 6.Txh5+
gxh5 7.Lg5+ Kxg5 8.Df6+ Kg4
9.Dg6+ Kf4 10.Dg3+ Ke4
11.De3#]

4.Kf2

[4.Kf2 Kh6 5.Th1+ Sh5 6.Lg5#]

1-0

1937

□ **Player A**

■ **Player B**

Stockholm

1961

[Stockfish 4 64 SSE4.2 (5s)]

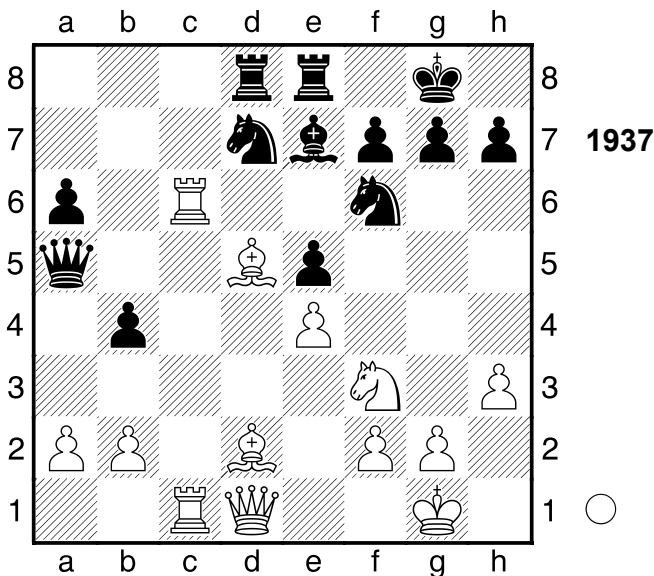

1.Lxf7+! ist die hübsche Pointe

1...Kxf7

[1...Kh8 ändert nichts mehr 2.Lxe8
Txe8 3.Tc8+-]

2.Db3+ Kg6

[2...Sd5 ist ein letzter Versuch
3.exd5 Lf6 4.Sg5+ Lxg5 5.Lxg5 e4
6.d6+ Kg6 7.Lxd8 Dxd8 8.Txa6
Df6+-]

3.Sh4+ Kh5 4.Df3+ Kxh4 5.Dg3+ Kh5 6.Dg5#

1-0

1938

□ **Player A**

■ **Player B**

London

1860

[Stockfish 4 64 SSE4.2 (5s)]

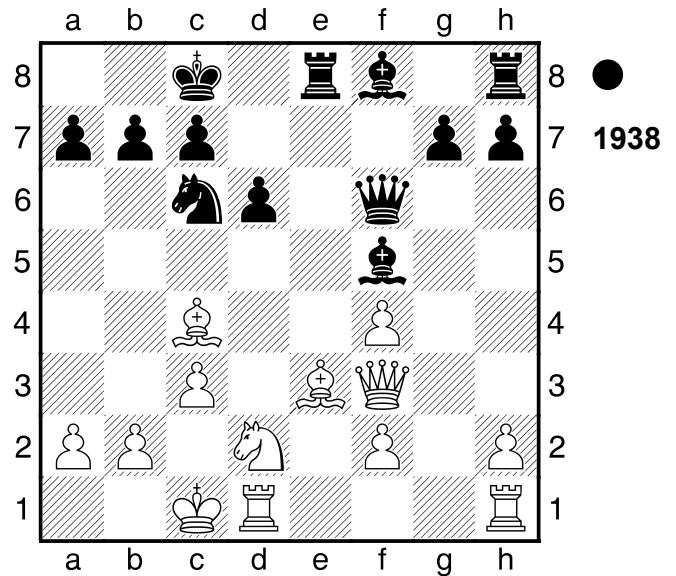

1...d5! Räumung: d6 **2.Lxd5**

[2.Lxd5 Dxc3+ Mattangriff
Räumung]

[2.Dxd5 Dxc3+ Mattangriff
Räumung]

[Δ2.-- Dxc3+ Mattdrohung]

2...Dxc3+!! Mattangriff **3.bxc3**

[3.bxc3 La3# Mattangriff]

3...La3#

0-1

1939

□ **Player A**

■ **Player B**

Fernpartie

1954

[Stockfish 4 64 SSE4.2 (5s)]

(Diagramm 1939)

1.Sf6+! Räumung: g5 **1...gxf6 2.gxf6+ Kh8 3.Tg7 Se6**

[3...Dg4 wäre gleichermaßen
fruchtlos 4.Dxg4 Se6 5.Tg1 h6
6.Dh5 Sxg7 7.Dxh6+ Kg8]

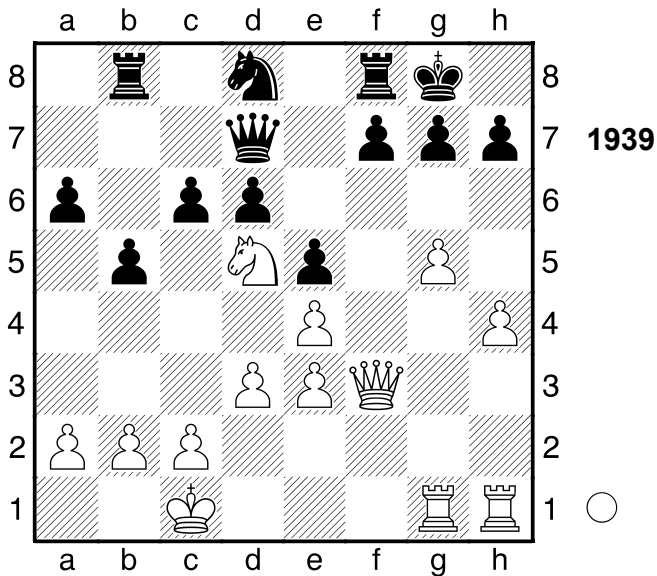

8.Txg7#]
4.Txh7+!! Mattangriff **4...Kxh7**
 [4...Kxh7 5.Dh5+ Mattangriff]
5.Dh5+ Kg8 6.Tg1+
 [6.Tg1+ Sg7 7.Txg7#]
1-0

1940

□ Player A
 ■ Player B

Simultan

[Stockfish 4 64 SSE4.2 (5s)]

1898

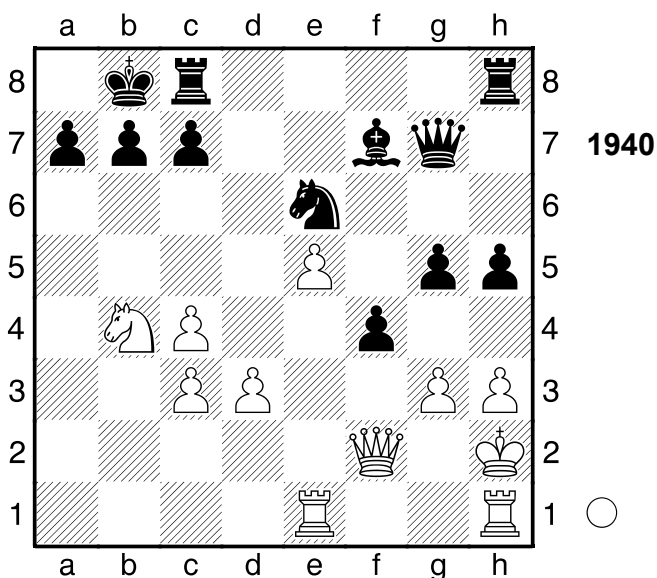

1.Sc6+!! Mattangriff **1...bxc6**
 [1...bxc6 2.Dxa7+ Mattangriff]
2.Dxa7+!! Mattangriff **2...Kxa7**

[2...Kxa7 3.Ta1+ Mattangriff]
3.Ta1+ Kb6 4.Thb1+ Kc5 5.Ta5#
1-0

1941

□ Player A
 ■ Player B

Olot

[Stockfish 4 64 SSE4.2 (5s)]

1975

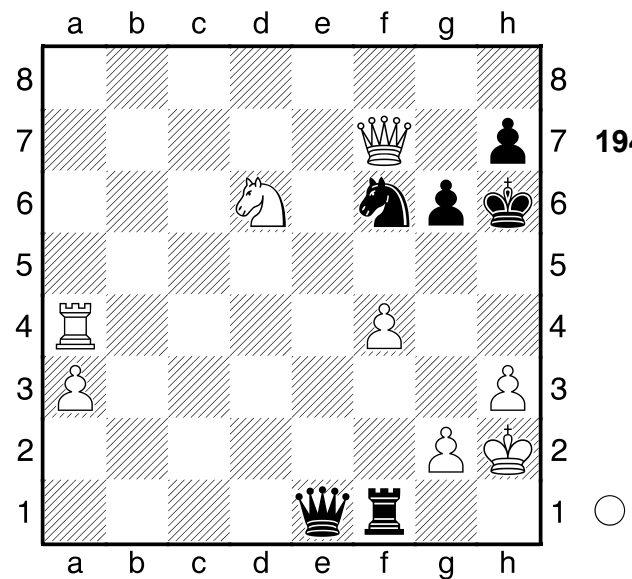

1.Sf5+! Mattangriff **1...Kh5**
 [1...gxf5 2.Dxf6+ Mattangriff]
2.Dxh7+! Mattangriff **2...Sxh7**
 [2...Sxh7 3.g4# Mattangriff]
3.g4#
1-0

1942

□ Player A
 ■ Player B

Leningrad

[Stockfish 4 64 SSE4.2 (5s)]

1951

(Diagramm 1942)

1.Df6!! Mattangriff **1...Dxf6**
 [1...Dxf6 2.Txe8# Mattangriff]
2.Txe8#
1-0

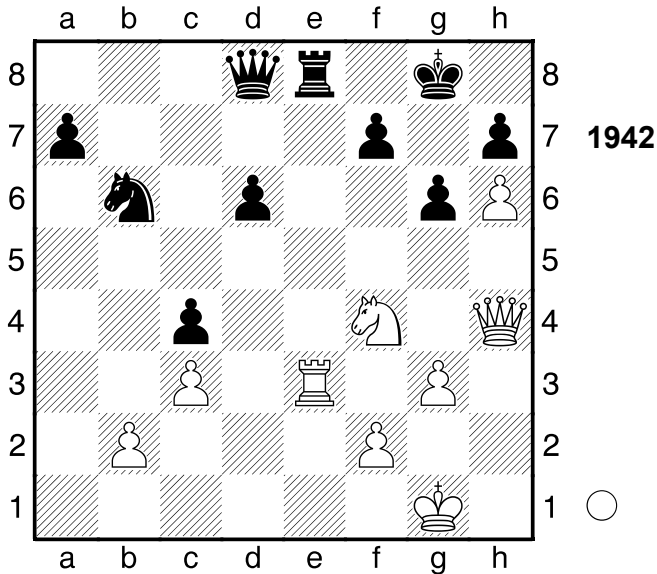

1943

□ Player A
 ■ Player B

Moskau

[Stockfish 4 64 SSE4.2 (5s)]

1963

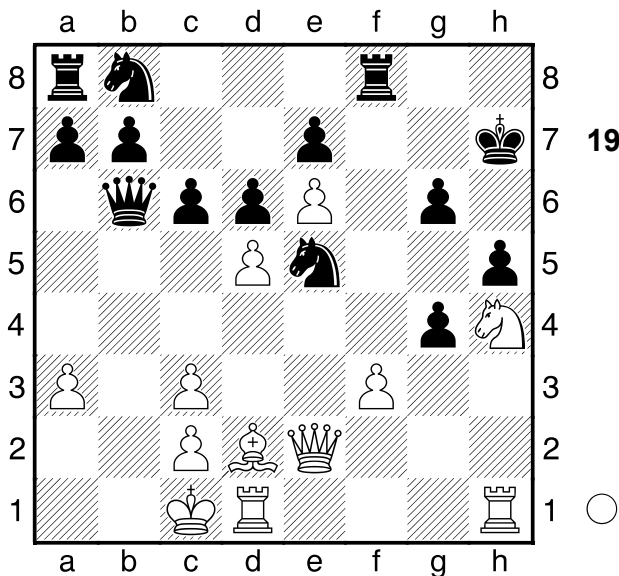

1.Sxg6 Sxg6

[1...Kxg6 2.De4+ Tf5 3.Txh5 Kxh5
 4.Dxf5+ Kh4 5.Lf4 Sd3+ 6.cxd3
 De3+ 7.Lxe3 Kg3 8.Dxg4+ Kh2
 9.Lf4#]

2.Txh5+ Kg8 3.De4 Tf6 4.Tdh1 Dc5

5.Th8+!! Ablenkung: g6 5...Sxh8
 [5...Sxh8 6.Dh7+ Mattangriff
 Ablenkung]

6.Dh7+ Kf8 7.Dxh8#
 1-0

1944

□ Player A
 ■ Player B

DDR

[Stockfish 4 64 SSE4.2 (5s)]

1972

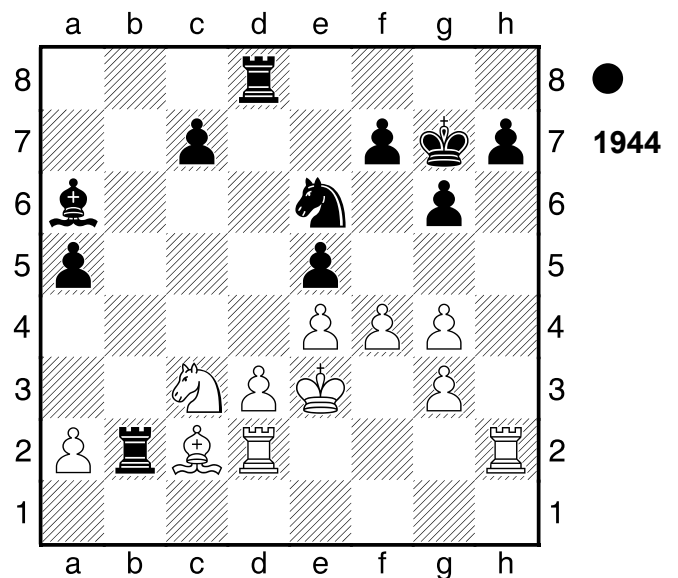

1...Txc2! Ablenkung: f4 2.Txc2

[2.Txc2 Txd3+ Ablenkung]
 [Δ2.-- Txc3 Materialgewinn]

2...Txd3+ 3.Kf2 Sd4 4.Tc1

[4.Kg1 ist noch eine Idee Txg3+
 5.Kf2 Tf3+ 6.Kg2 Lf1+ 7.Kg1 Sxc2
 8.Txc2-+]

4...Td2+

[4...Td2+ 5.Ke3 Txh2 6.fxe5 c5-+]

0-1

1945

□ Player A
 ■ Player B

Banja Luka

[Stockfish 4 64 SSE4.2 (5s)]

1976

(Diagramm 1945)

1.Txe5+! Ablenkung: d6. 1...Le7

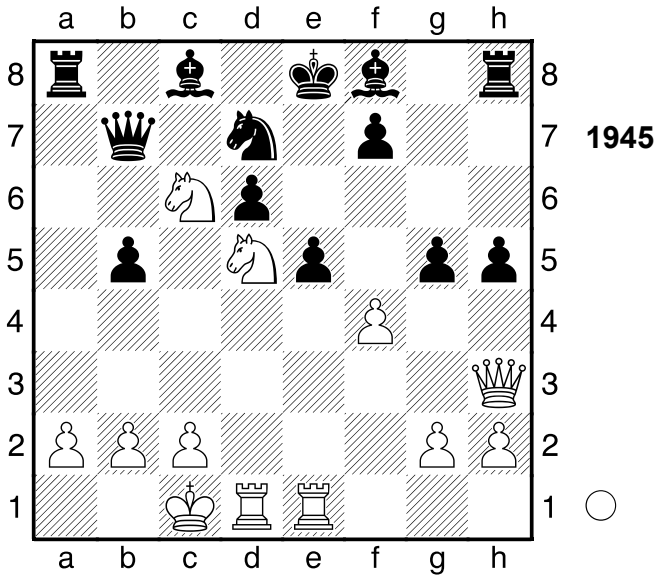

1945



[1...dxe5 2.Sf6+ Mattangriff
Räumung Ablenkung]
[1...Sxe5 2.Sf6# Mattangriff]

2.Txe7+

[2.Txe7+ Kf8 3.Dc3+-]

1-0

1946

□ Player A

■ Player B

Riga

[Stockfish 4 64 SSE4.2 (5s)]

1976

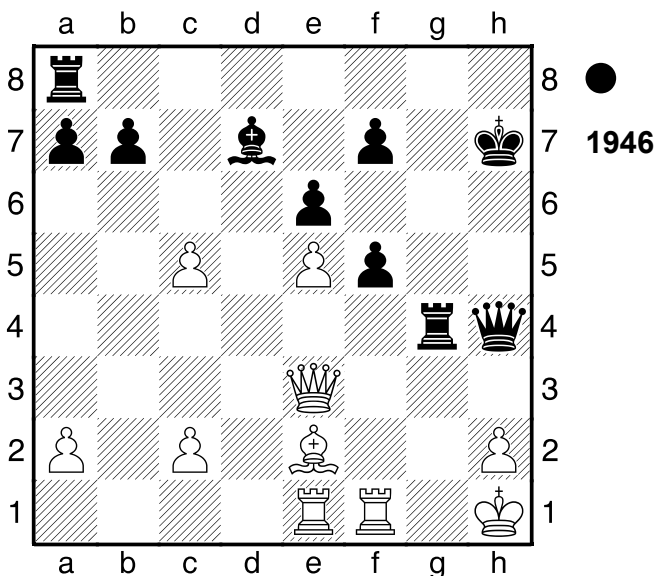

1946



1...Lc6+ 2.Lf3 Te4! Hinlenkung: e4

3.Lxe4

[3.Lxe4 Ld5 Hinlenkung

Doppelangriff]

[Δ3.-- Txe3 Materialgewinn]

3...Lxe4+ 4.Kg1

[4.Dxe4 bietet noch letzte
Rettungschancen fxe4 5.c3+-]

4...Tg8+

[4...Tg8+ 5.Dg3 Txg3+ 6.hxg3
Dxg3#]

0-1

1947

□ Player A

■ Player B

Berlin

1968

[Stockfish 4 64 SSE4.2 (5s)]

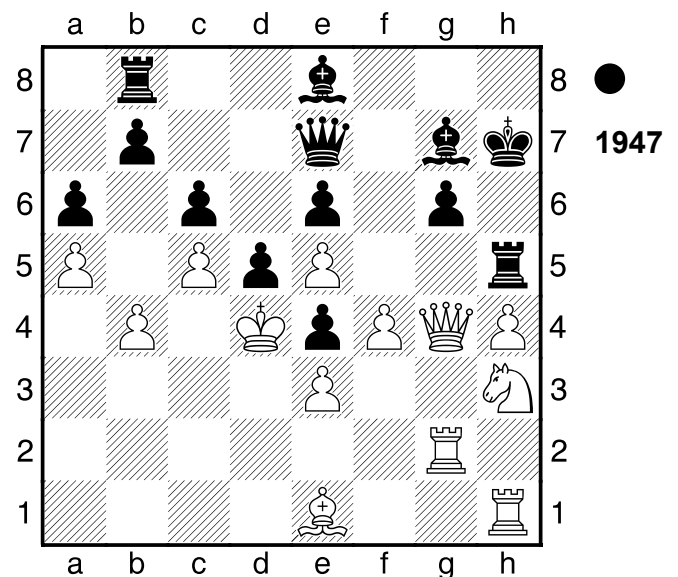

1947



1...Txe5!! Mattangriff **2.fxe5**

[2.fxe5 Lxe5+ Mattangriff]

[Δ2.-- Tf5# Mattdrohung]

2...Lxe5+! Mattangriff. **3.Kxe5**

[3.Kxe5 Dg7+ Mattangriff]

3...Dc7+

[3...Dg7+ 4.Kxe6 Ld7+ 5.Kd6 Lxg4
6.Sg5+ Kh6 7.Sf7+ Dxf7 8.Tf1
Td8+ 9.Ke5 Te8+ 10.Kd4 Dg7+
11.Tf6 Dxf6#]

4.Kf6 Dg7+ 5.Kg5

[5.Kxe6 holt die Kuh nicht vom Eis

Ld7+ 6.Kd6 Lxg4 7.Sg5+ Kh6

8.Sf7+ Dxf7 9.Tf1 Td8+ 10.Ke5

Te8+ 11.Kd4 Dg7+ 12.Tf6 Dxf6#]

5...De5+

[5...De5+ 6.Df5 Dxf5#]

0-1

1948

□ **Player A**

■ **Player B**

Leningrad

[Stockfish 4 64 SSE4.2 (5s)]

1930

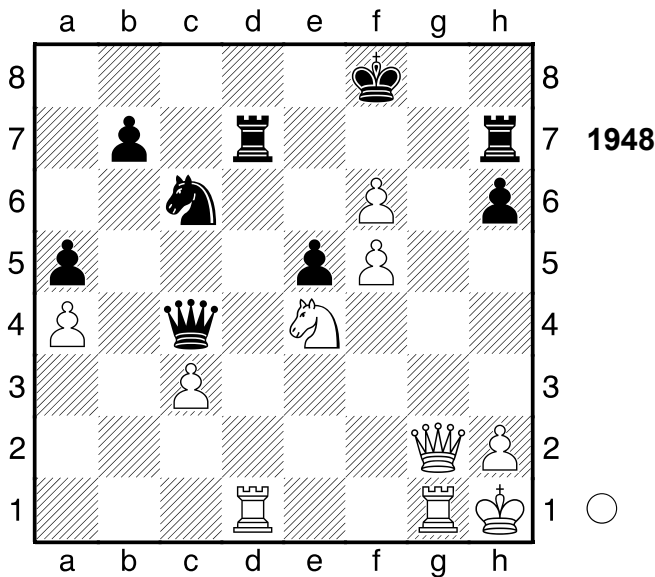

1.f7! Hinlenkung: f7 1...Dxf7

[1...Dxf7 2.Txd7 Dxd7 3.Dg8+ Mattangriff Hinlenkung]

[1...Tdx7 2.Sd6 Hinlenkung Doppelangriff]

[1...Kxf7 2.Dg8+ Mattangriff]

[1...Thxf7 2.Sd6 Hinlenkung Doppelangriff]

[Δ1...-- 2.Dg8+ Mattdrohung]

2.Txd7

[2.Txd7 Ke8 3.Sf6+ Dxf6 4.Txh7 De7 5.Dg6+ Kd7 6.Txe7+ Sxe7 7.Td1+ Sd5 8.Txd5+ Ke7 9.De6+ Kf8 10.f6 e4 11.Td8#]

1-0

1949

□ **Player A**

■ **Player B**

Reykjavik

[Stockfish 4 64 SSE4.2 (5s)]

1966

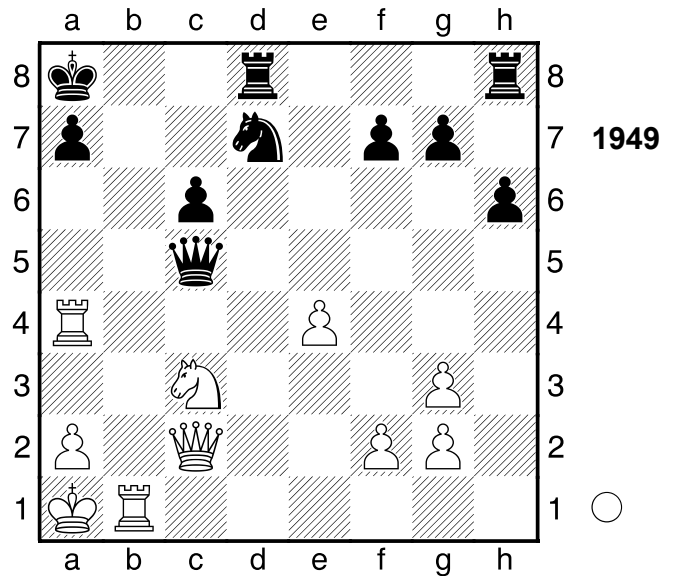

1.Sd5!! Hinlenkung: a7

[1.Sd5 Tc8 2.Db2+-]

1-0

1950

□ **Player A**

■ **Player B**

USA

[Stockfish 4 64 SSE4.2 (5s)]

1975

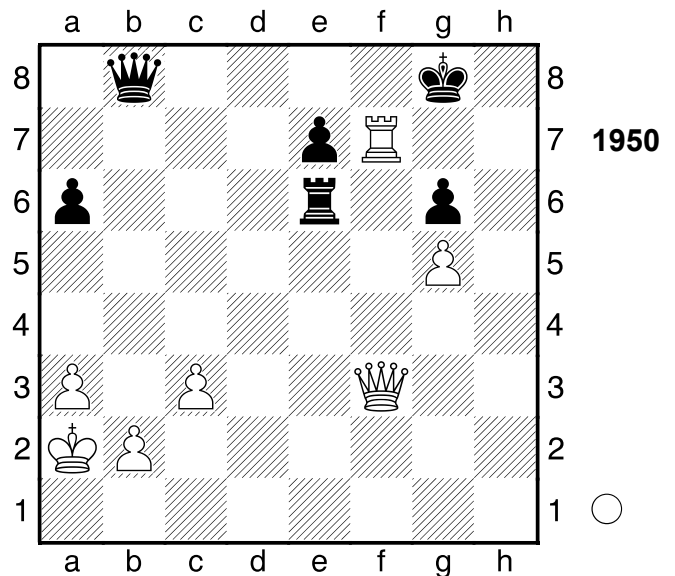

1.Dh3!! Mattdrohung **1...Kxf7**
 [Δ 1...-- 2.Dh7# Mattdrohung]
2.Dh7+ Ke8 3.Dg8+
 [3.Dg8+ Kd7 4.Dxb8+-]
1-0

1951

□ **Player A**

■ **Player B**

Mar del Plata

[Stockfish 4 64 SSE4.2 (5s)]

1959

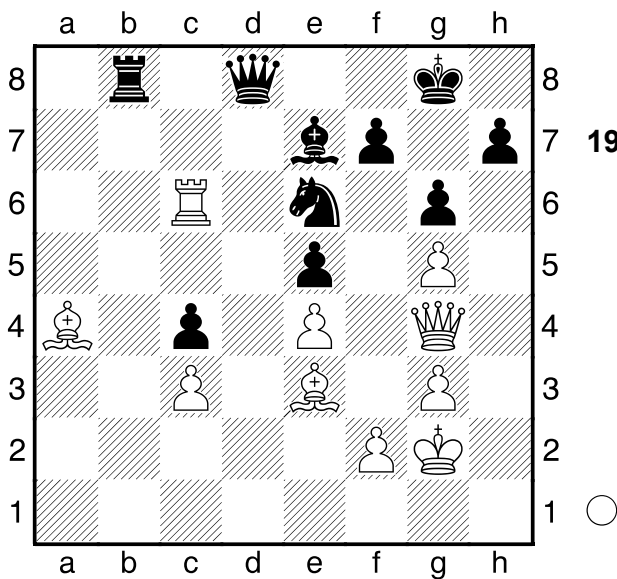

1.Txe6 Dc8
 [1...fxe6 hätte noch versucht werden können 2.Dxe6+ Kf8 3.Dxe5 Kf7+-]

2.Ld7
 [2.Ld7 Df8 3.Txe5+-]
1-0

1952

□ **Player A**

■ **Player B**

Paris

[Stockfish 4 64 SSE4.2 (5s)]

1900

(Diagramm 1952)

1.Lxg6! Rumms! 1...fxg6

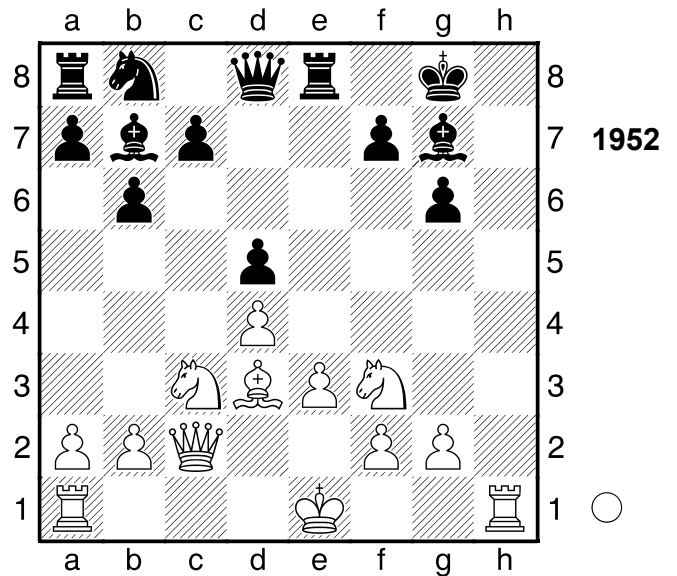

[1...Kf8 2.Lh5 Df6+-]
2.Dxg6 Sd7
 [2...Kf8 hilft auch nicht mehr 3.Sg5 Dd7 4.Th4+-]
3.Sg5 Df6
 [3...Dxg5 die letzte Gegenchance 4.Dxg5 c6+-]
4.Th8+!! Hinlenkung: h8 **4...Kxh8**
 [4...Kxh8 5.Dh7# Mattangriff Hinlenkung]
5.Dh7#
1-0

1953

□ **Player A**

■ **Player B**

Belgrad

[Stockfish 4 64 SSE4.2 (5s)]

1950

(Diagramm 1953)

1.Lxh7+! Doppelangriff: e5/h7 **1...Kxh7**
2.Dh5+ Kg8 3.Txg7+!! Doppelangriff: e7/g7. **3...Kxg7 4.Tg1+ Kf6 5.f5**
 [5.f5 e4 6.Dg5+ Ke5 7.Dxe7+ Kd5 8.Dxf8 Kc4 9.Db4+ Kd3 10.Dd4+ Kc2 11.Ta1 Kb2 12.Dd1 Tc2 13.Tb1+ Kxa3 14.Dxc2 Sc4 15.Dc3+ Ka2 16.Ta1#]
1-0

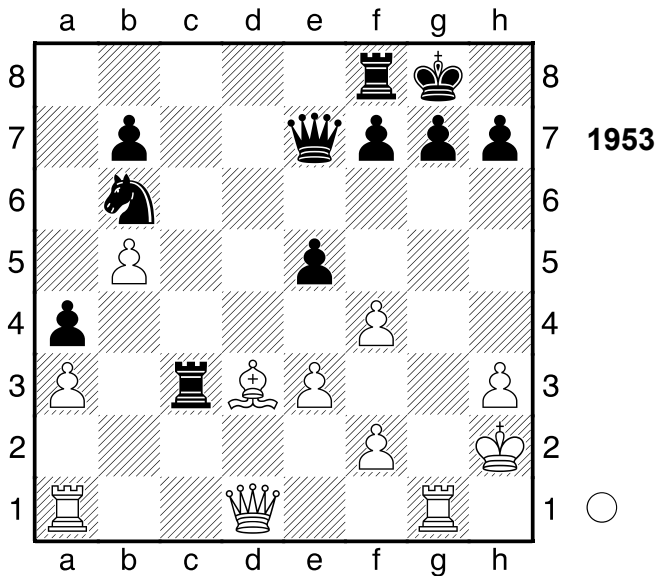

1954

□ Player A
 ■ Player B

[Stockfish 4 64 SSE4.2 (5s)]

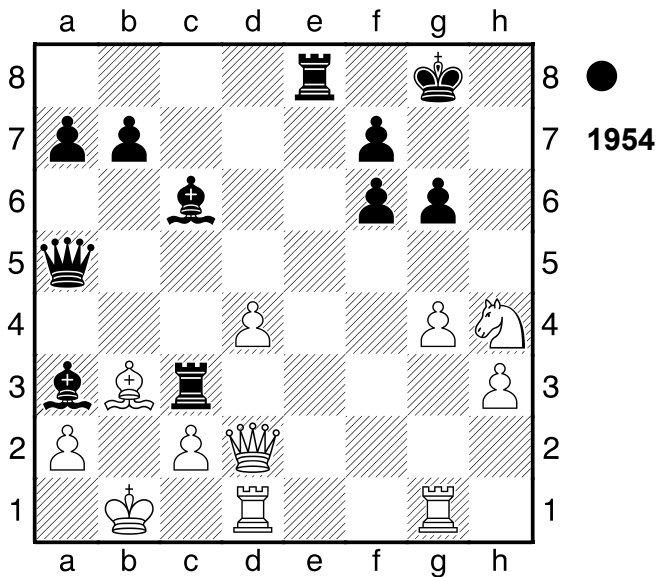

1...Txb3+! entscheidet sofort **2.axb3**
 [2.axb3 Lb4 Kombination]
 [2.cxb3 Le4+ 3.Ka1 (3.Dc2 Dc3
 Mattangriff; 3.Dd3 Dc3 Mattangriff)
 3...Lb4 Kombination]
2...Lb4
 [2...Lb4 3.Dxb4 Dxb4-+]
0-1

1955

□ Player A
 ■ Player B

[Stockfish 4 64 SSE4.2 (5s)]

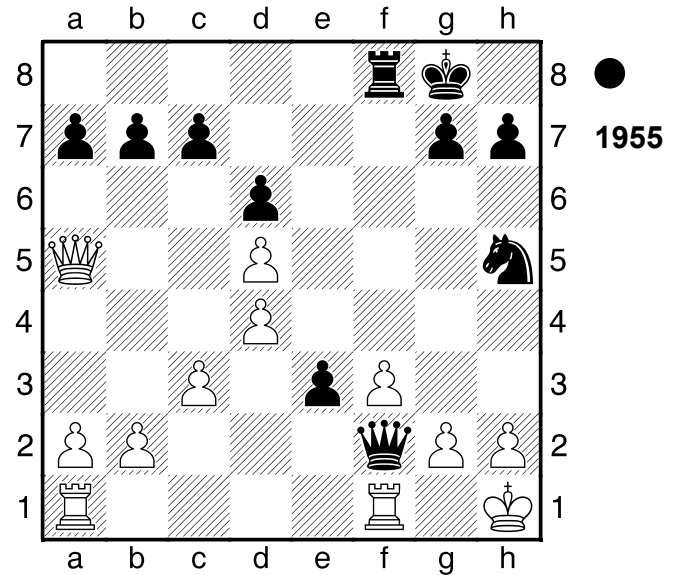

1...Sg3+! Mattangriff **2.hxg3**
 [2.hxg3 Tf6 Mattangriff]
2...Tf6!! Mattangriff **3.Txf2 exf2**
 [3...exf2 4.a3 Th6#]
0-1

1956

□ Player A
 ■ Player B

Riga
 [Stockfish 4 64 SSE4.2 (5s)]

1977

(Diagramm 1956)

1...Txc4! Ablenkung: e5 **2.Txc4**
 [2.Txc4 e5+ Ablenkung]
 [Δ2.-- e5# Mattdrohung]
2...Sb6 3.Tc5 Sd5+ 4.Txd5 exd5
5.e4 fxe4 6.fxe4 dxe4
 [6...dxe4 7.g4 Ke6 8.Kxe4 h6-+]
0-1

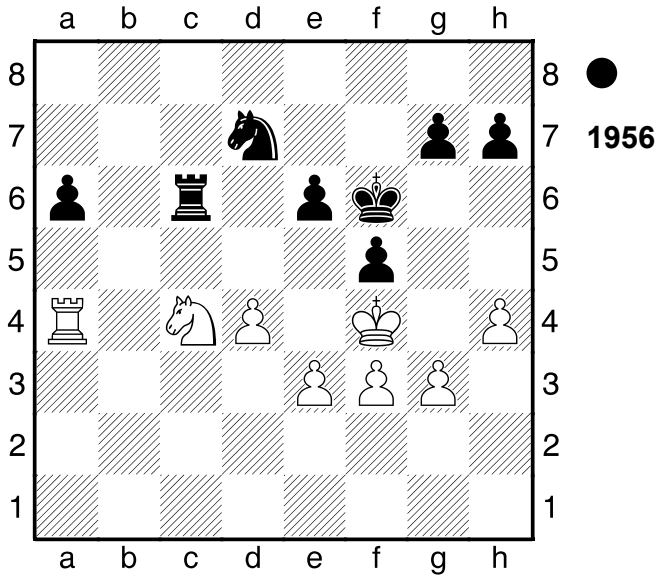

1957

□ Player A
 ■ Player B

Schweden

[Stockfish 4 64 SSE4.2 (5s)]

1975

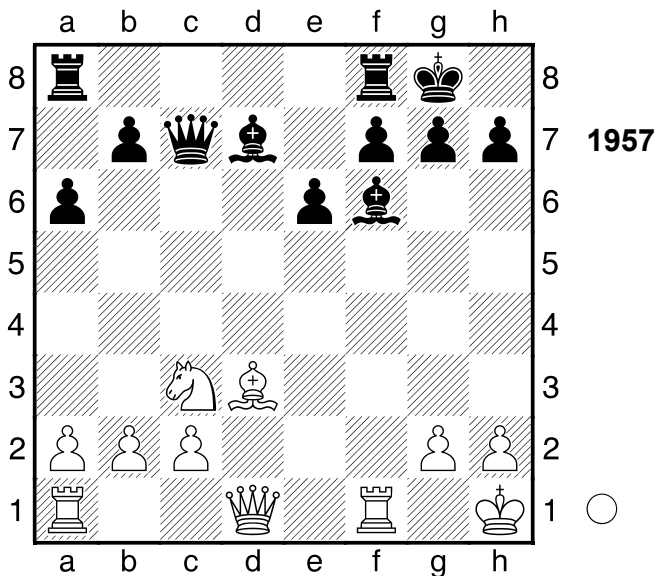

1.Txf6 gxf6 2.Dg4+ Kh8 3.Dh4 f5
 4.Lxf5! Mattdrohung 4...exf5
 [4...exf5 5.Df6+ Kg8 6.Sd5
 Kombination]
 [Δ4...-- 5.Dxh7# Mattdrohung]
 5.Df6+ Kg8 6.Sd5 Dd8 7.Se7+ Dxe7
 8.Dxe7 Lc6 9.Dg5+ Kh8 10.Df6+
 [Schlechter ist 10.Dxf5 Tae8
 11.Df6+ Kg8+-]

10...Kg8 11.Dxf5
 1-0

1958

□ Player A

■ Player B

UdSSR

[Stockfish 4 64 SSE4.2 (5s)]

1969

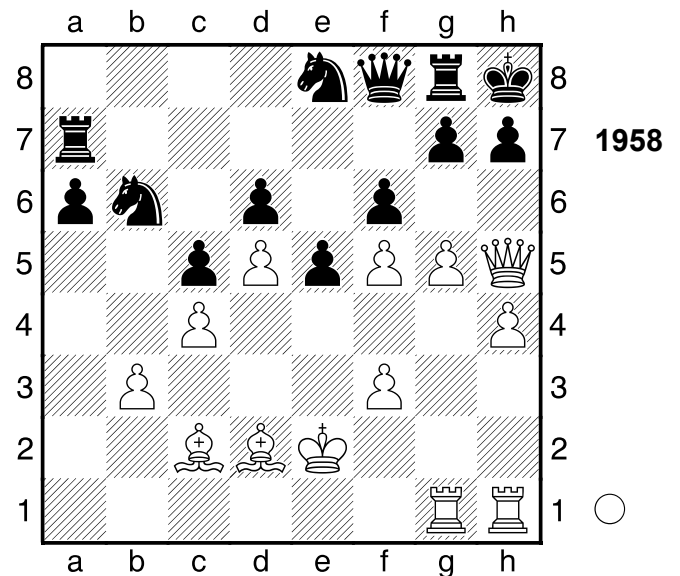

1.Dxh7+!! Mattdrohung 1...Kxh7
 [1...Kxh7 2.g6+ Mattdrohung]
 2.g6+ Kh8 3.Tg5!! Mattdrohung 3...fxg5
 [3...fxg5 4.hxg5# Mattdrohung]
 4.hxg5#
 1-0

1959

□ Player A

■ Player B

Jugoslawien

[Stockfish 4 64 SSE4.2 (5s)]

1948

(Diagramm 1959)

1.Tg5 fxg5
 [Und nicht 1...hxg5 2.Le6 Le8
 3.Dh7 Da7+ 4.Kg2 Dg1+ 5.Kxg1
 Lf7 6.Dh8+ Lg8 7.Dxg8#]
 2.Le6 Le8 3.Dh7 Lf7

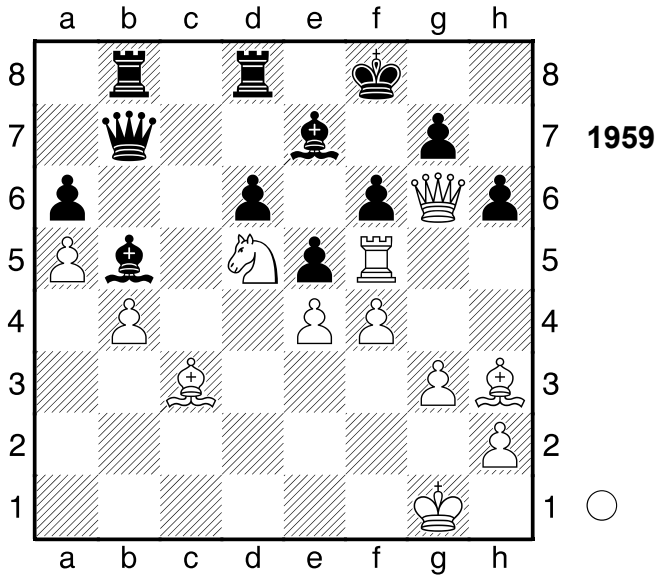

[3...Da7+ ändert den Lauf der Dinge nicht 4.Kg2 Dg1+ 5.Kxg1 Lf7 6.Dh8+ Lg8 7.Dxg8#]
4.Dh8+ Lg8 5.Dxg8#
1-0

1960

□ **Player A**
 ■ **Player B**

Tambow

[Stockfish 4 64 SSE4.2 (5s)]

1923

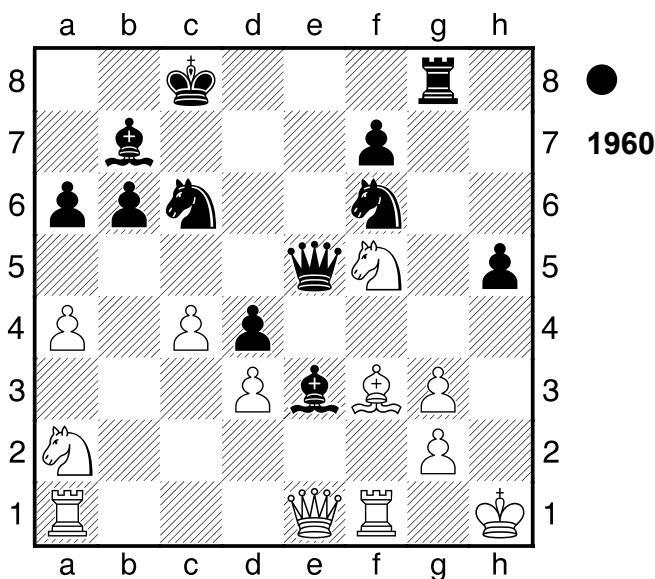

1...Dxf5 2.Lxc6
 [2.Sb4 De6 3.Sc2+]
2...Dh3+! Doppelangriff: a4/h1 **3.gxh3**
Lxc6+ 4.Kh2

[4.Tf3 hilft allerdings auch nicht Lxf3+ 5.Kh2 Sg4+ 6.hxg4 hxg4 7.Dxe3 dxe3 8.d4 Th8+ 9.Kg1 Th1#]
4...Sg4+! Mattangriff **5.hxg4**
 [5.hxg4 hxg4 Mattangriff]
5...hxg4 6.Dxe3 dxe3 7.Kg1
 [7.Txf7 ändert nichts am Ausgang der Partie Th8+ 8.Th7 Txf7+ 9.Kg1 Th1#]
7...Th8
 [7...Th8 8.Tf3 Lxf3 9.d4 Th1#]
0-1

1961

□ **Player A**
 ■ **Player B**

Olympiade

1978

[Stockfish 4 64 SSE4.2 (5s)]

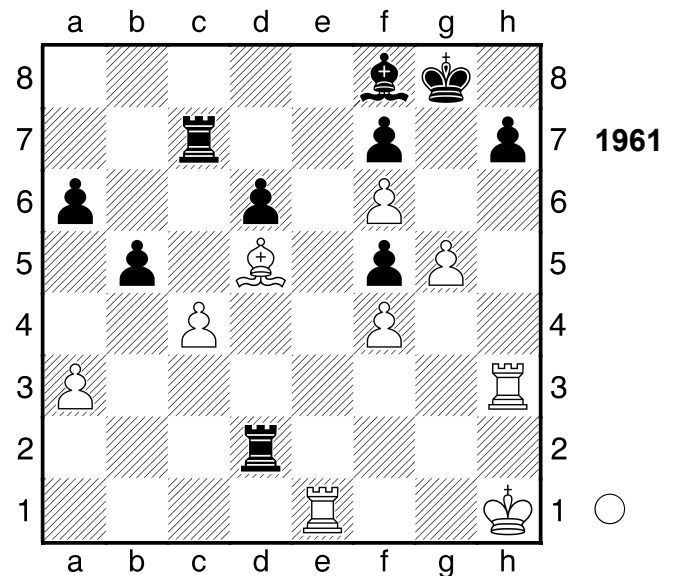

1.g6! glänzend gespielt **1...hxg6**
 [1...hxg6 2.Te8 Kombination]
 [Δ1...-- 2.gxf7+ Materialgewinn]
2.Te8
 [2.Te8 Td1+ 3.Kh2 Tc8 4.Txc8 Td2+ 5.Lg2 Txg2+ 6.Kxg2 b4 7.Txf8+ Kxf8 8.Th8#]

1-0

1962

□ **Player A**
 ■ **Player B**

Montevideo

[Stockfish 4 64 SSE4.2 (5s)]

1954

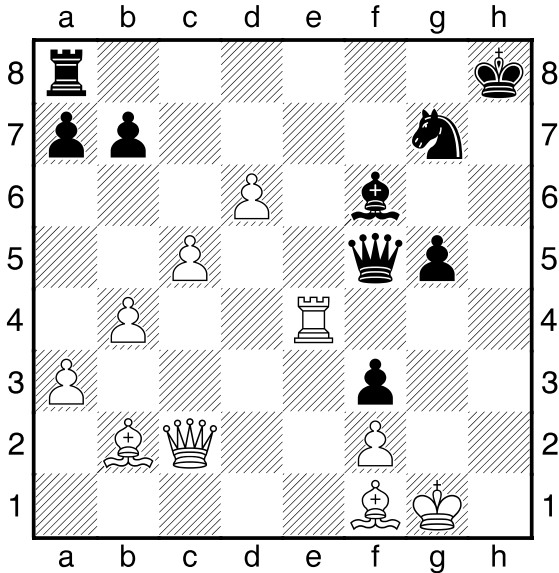

1962

1.Th4+! ein Tiefschlag 1...gxh4 2.Dxf5
 Sxf5 3.Lxf6+ Kg8 4.d7
1-0

1.Dxg6 Sf4

[1...fxg6?? zu gefräßig 2.Lxe6+ Tf7
 3.Txf7+-]

2.Txf4! Mattdrohung 2...fxg6

[Δ2...-- 3.Dxg7+ Mattdrohung]

3.Le6± Tf7?? verschlechtert die
 Stellung weiter

[3...Kh7 4.Th4+ Lh6 5.Lxh6 Tf5
 6.Txf5 gxf5 7.Lxf5+ Kg8 8.Le6+
 Kh7+-]

4.Txf7+- Kh8

[4...Le5 ist ein letzter Strohhalm
 5.Tf5+ Kg7 6.Tfxe5 dxe5 7.Txd8
 Txd8+-]

5.Tg5 b5

[5...Dg8 würde die Partie
 unwesentlich verlängern 6.Tg3 Dxf7
 7.Lxf7 Lxb2 8.Txg6 Kh7+-]

6.Tg3

[6.Tg3 Dg8 7.Th3+ Dh7 8.Txh7+
 Kxh7 9.cxb5+-]

1-0

1963

□ **Player A**
 ■ **Player B**

Santa Monica

[Stockfish 4 64 SSE4.2 (5s)]

1966

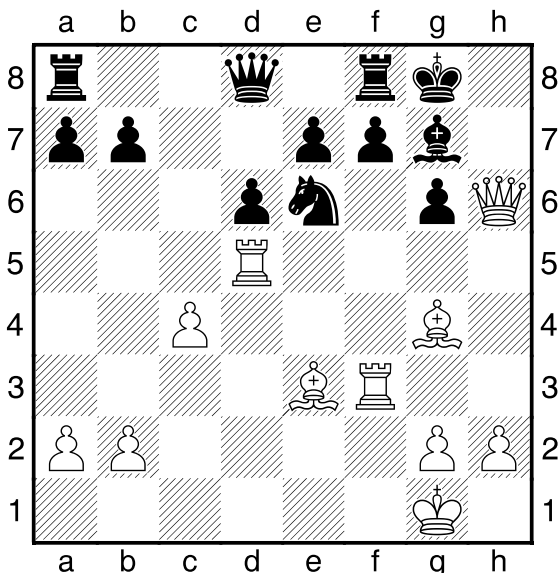

1963

1964

□ **Player A**
 ■ **Player B**

Leningrad

[Stockfish 4 64 SSE4.2 (5s)]

1977

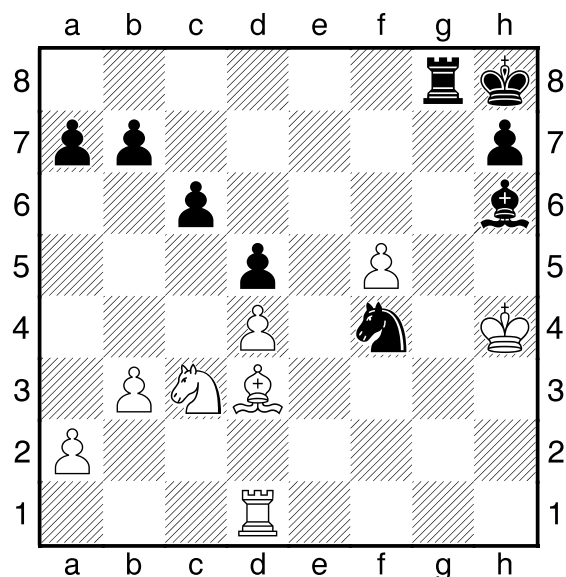

1964

1...Tg2

[1...Tg2 2.Se4 dxe4 3.a3 Lg5#]
0-1

1965

□ Player A

■ Player B

[Stockfish 4 64 SSE4.2 (5s)]

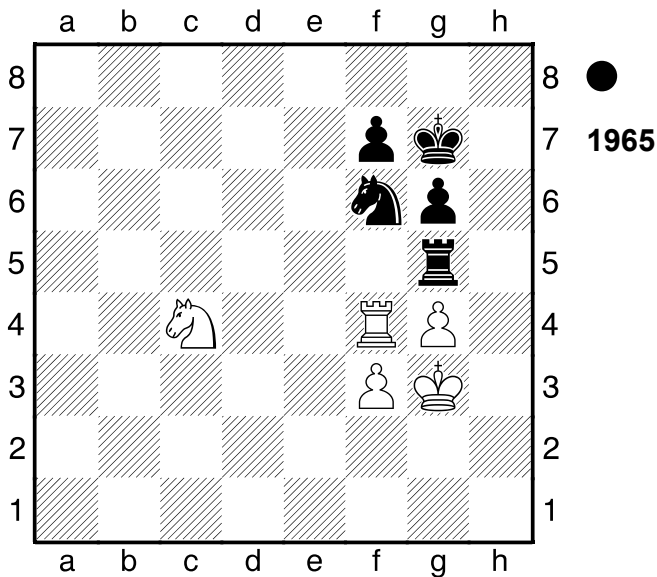

1...Sh5+ 2.Kh4 Sxf4 3.Kxg5
[3.Kg3 verlängert das Leiden Sd3
4.Sd6-+]

3...Sg2
[3...Sg2 4.f4 f6#]

0-1

1966

□ Player A

■ Player B

Kislodowsk

[Stockfish 4 64 SSE4.2 (5s)]

(Diagramm 1966)

1.Txg7+
[Schlechter scheint 1.Sxg7 Lxd7
2.Lxg8+ Kxg7#]

1...Txg7 2.Sf8+ Kh8 3.Txh6+ Th7
4.Txh7#
1-0

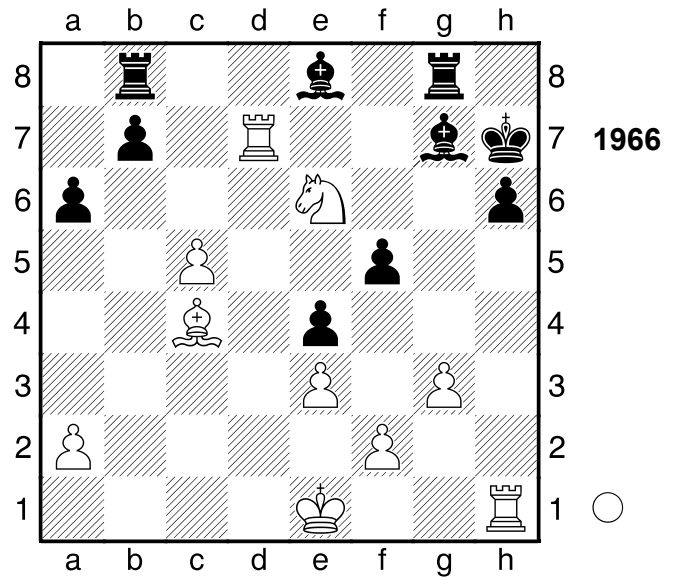

1967

□ Player A

■ Player B

Pistyan

[Stockfish 4 64 SSE4.2 (5s)]

1922

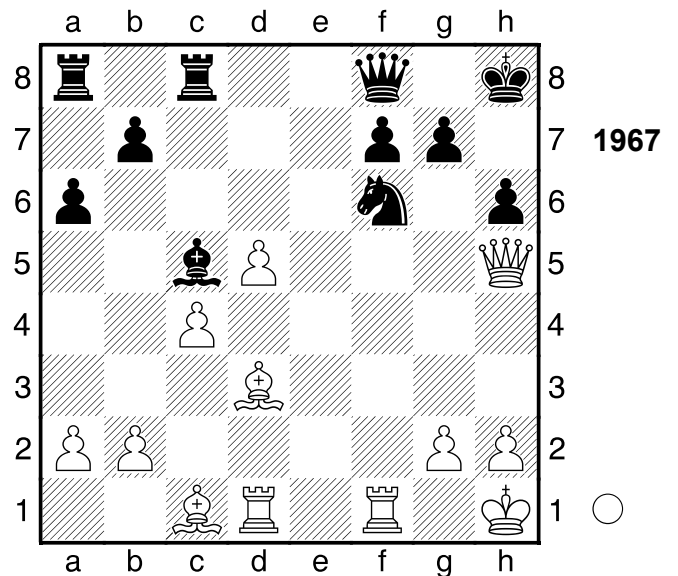

1.Txf6! Hinlenkung: f6 1...gxf6 2.Lxh6
[2.Lxh6 f5 3.Lxf8+ Kg8 4.Lxf5
Kxf8 5.Dh8+ Ke7 6.d6+ Lxd6
7.Te1+ Le5 8.Dxe5+ Kf8 9.Dh8#]

1-0

1968

□ Player A
 ■ Player B

Leningrad

[Stockfish 4 64 SSE4.2 (5s)]

1951

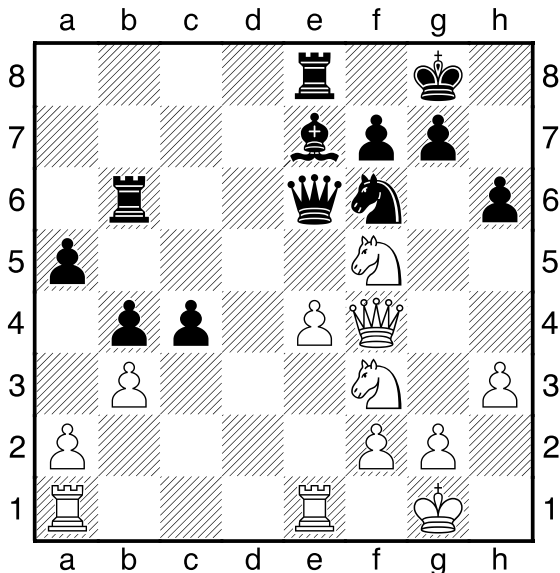

1968

- 1.Sxg7!** schön gesehen **1...Kxg7**
 [1...Kxg7 2.Sd4 Kombination]
 [Δ1...-- 2.Sxe6 Materialgewinn]
- 2.Sd4 Dc8**
 [2...c3 hilft auch nicht mehr 3.Sxe6+
 Txex6 4.e5+-]
- 3.Sf5+ Kg8**
 [3...Dxf5 ist noch eine dünne
 Chance 4.exf5 Tc6+-]
- 4.Dg3+ Sg4 5.Dxg4+**
 [5.hxg4?! c3±]
- 5...Tg6 6.Sxe7+**
 [6.Sxe7+ Kf8 7.Dxc8 Txc8
 8.Sxc8+-]
- 1-0**

1969

□ Player A
 ■ Player B

Norwegen

[Stockfish 4 64 SSE4.2 (5s)]

1975

(Diagramm 1969)

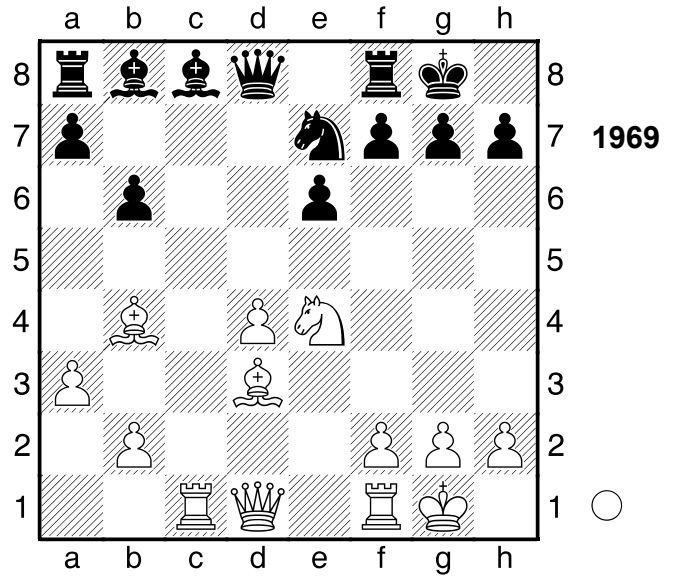

1969

- 1.Sf6+!!** Hinlenkung: f6 **1...gxf6**
 [1...Kh8 nützt auch nichts mehr
 2.Sxh7 Sd5 3.Sxf8 Sxb4 4.axb4+-]
- 2.Lxe7 Dxe7 3.Dg4+ Kh8 4.Dh4
 Lxh2+ 5.Kh1**
 [5.Kh1 f5 6.Dxe7+- (6.Dxh2
 scheint erheblich schwächer Df6̄)]
- 1-0**

1970

□ Player A
 ■ Player B

Lodz

[Stockfish 4 64 SSE4.2 (5s)]

1947

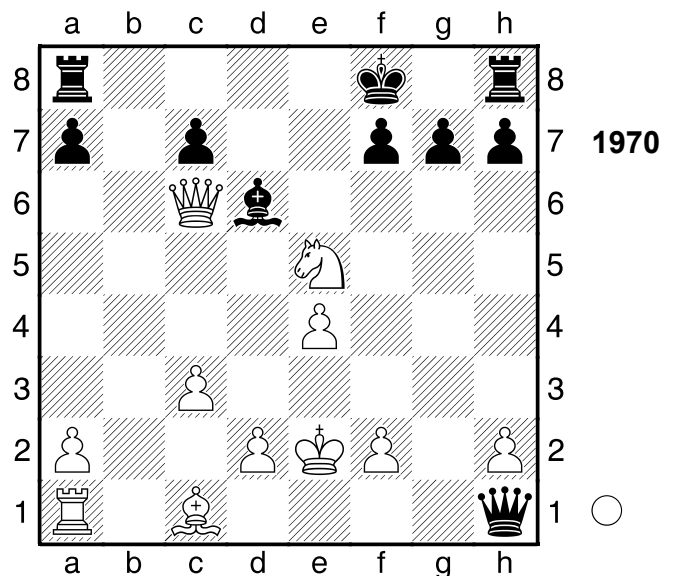

1970

- 1.La3 Dxa1 2.Dd5**

[2.Dd5 Dd1+ 3.Kxd1 Ke7 4.Dxf7+ Kd8 5.Dd7#]

1-0

1971

□ Player A

■ Player B

Nottingham

[Stockfish 4 64 SSE4.2 (5s)]

1936

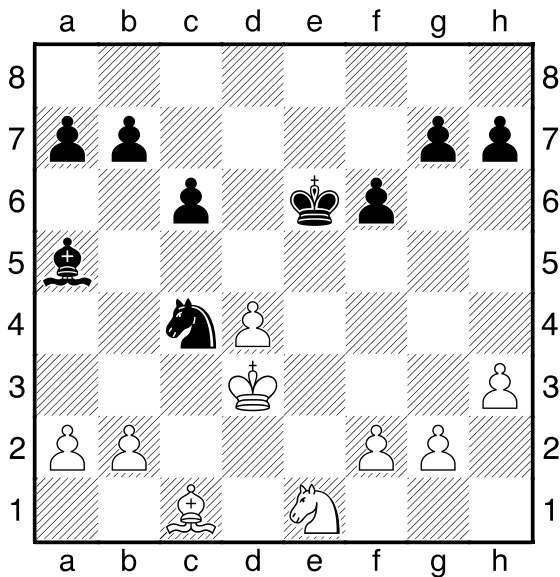

1971

1.b4

[1.Kxc4?! ist naheliegend und schlecht Lxe1 2.Le3 La5̄]

1...Lxb4 2.Sc2

1-0

1972

□ Player A

■ Player B

Stockholm

[Stockfish 4 64 SSE4.2 (5s)]

1947

(Diagramm 1972)

1.Lg5! war die Absicht 1...hxg5

[1...hxg5 2.hxg5 Kombination]

[Δ1...-- 2.Lxf6 Materialgewinn]

2.hxg5 Lb4+ 3.Ke2 Dxf3+??

das letzte Eigentor

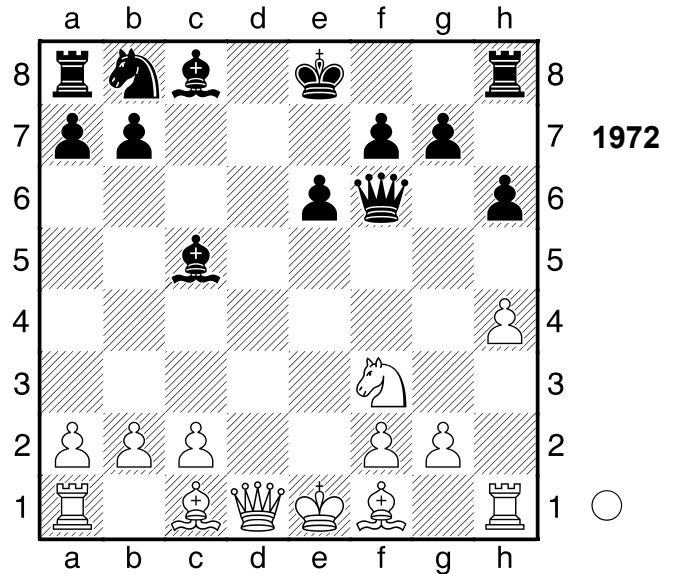

1972

[Δ3...Txh1 4.gxf6 gxf6+-]
4.Kxf3+- Txh1 5.Lb5+ Ld7 6.Lxd7+
 [6.Dxh1?! ist sichtlich schwächer Lxb5 7.Dh7 Lc6+ 8.Kg3 Lf8±]
6...Sxd7 7.Dxh1
 1-0

1973

□ Player A

■ Player B

Tiblissi

1977

[Stockfish 4 64 SSE4.2 (5s)]

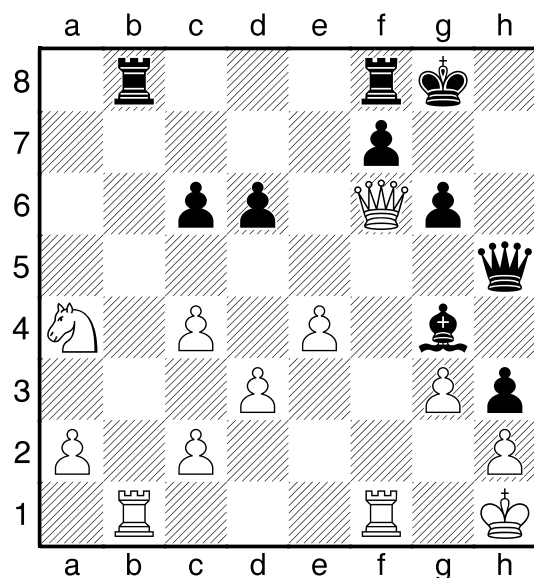

1973

1...Txb1 2.Txb1 Lf5! Räumung: g4
3.Tf1

[3.exf5 Df3+ Mattangriff Räumung]

[Δ3.-- Df3+ Mattdrohung]
3...De2
 [3...De2 4.Dg7+ Kxg7 5.Tg1 Df3+
 6.Tg2 Dxc2#]
0-1

1974

□ **Player A**

■ **Player B**

Pistyan

[Stockfish 4 64 SSE4.2 (5s)]

1922

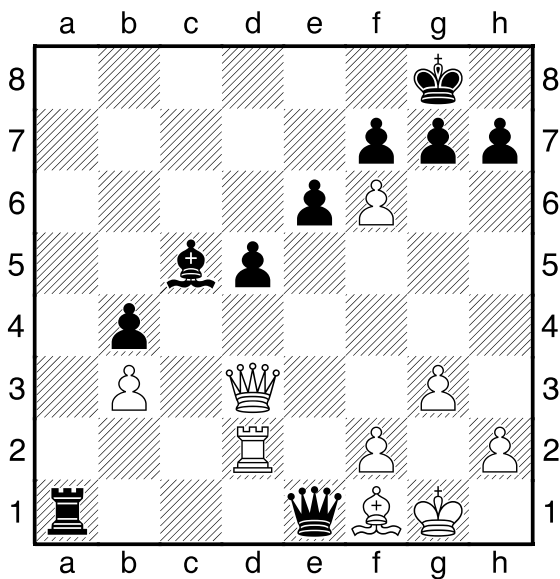

● **1974**

1...Td1!! Mattangriff
 [1...Td1 2.Db5 Txd2 3.Dxc5
 gxf6-+]
0-1

1975

□ **Player A**

■ **Player B**

New York

[Stockfish 4 64 SSE4.2 (5s)]

1928

(Diagramm 1975)

1...Txd2! Ablenkung: f3 **2.Sxd2**
 [2.Sxd2 Dxf4 Mattangriff Räumung
 Ablenkung]
2...Sd4! Mattangriff **3.Dh5**

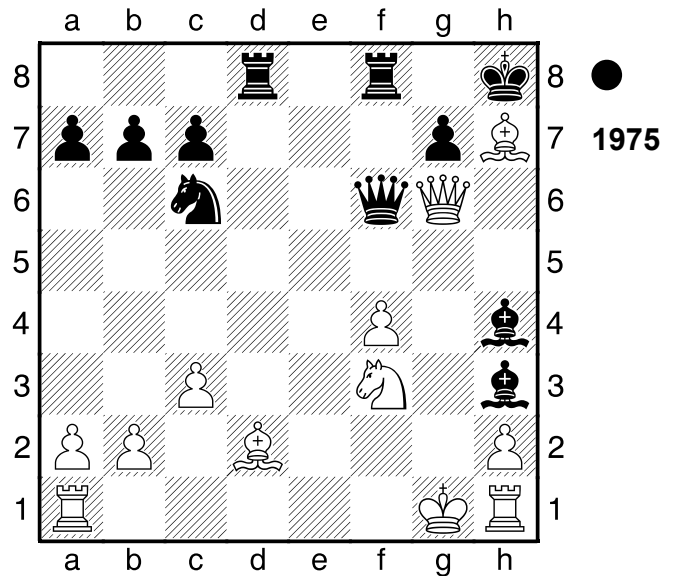

● **1975**

[3.cxd4 Dxd4# Mattangriff]
3...Dg5+!! Ablenkung: f4
 [3...Dg5+ 4.Dxc5 Se2#]
0-1

1976

□ **Player A**

■ **Player B**

Partievariante

[Stockfish 4 64 SSE4.2 (5s)]

1945

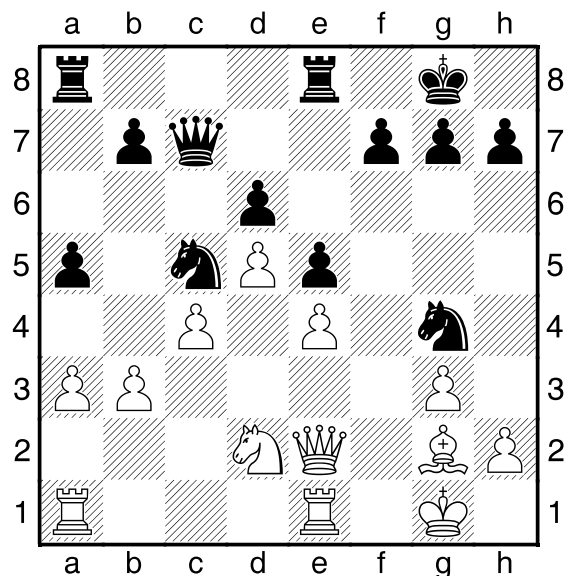

● **1976**

1...Sd3! Ablenkung: h2 **2.Dxd3**
 [2.Lh3 Dc5+ 3.Kg2 Sxe1+ 4.Txe1
 Sf6-+]
2...Dc5+
 [Δ2...Db6+ ginge schneller 3.Te3

Sxe3-+]
3.Kh1
 [3.Te3 die letzte Gegenchance Sxe3
 4.b4 axb4 5.Sb3 Dxc4 6.Dxe3
 bxa3 7.Ta2-+]
3...Sf2+ 4.Kg1 Sh3+ 5.Kh1 Dg1+!!
 Mattangriff **6.Txg1**
 [6.Txg1 Sf2# Mattangriff]
6...Sf2#
0-1

1977

□ Player A

■ Player B

Petersburg

[Stockfish 4 64 SSE4.2 (5s)]

1895

3.Th7+ Kf6 4.Lxg5+! Mattangriff
4...Kxg5
 [4...Kxg5 5.T1h6 Mattangriff]
5.T1h6!! Mattangriff 5...Sxh6
 [5...Sxh6 6.Dd2+ Mattangriff]
6.Dd2+ Kf6 7.Dxh6+ Ke7
 [7...Lg6 wäre gleichermaßen
 fruchtlos 8.Dxg6#]
8.De6#
1-0

1978

□ Player A

■ Player B

[Stockfish 4 64 SSE4.2 (5s)]

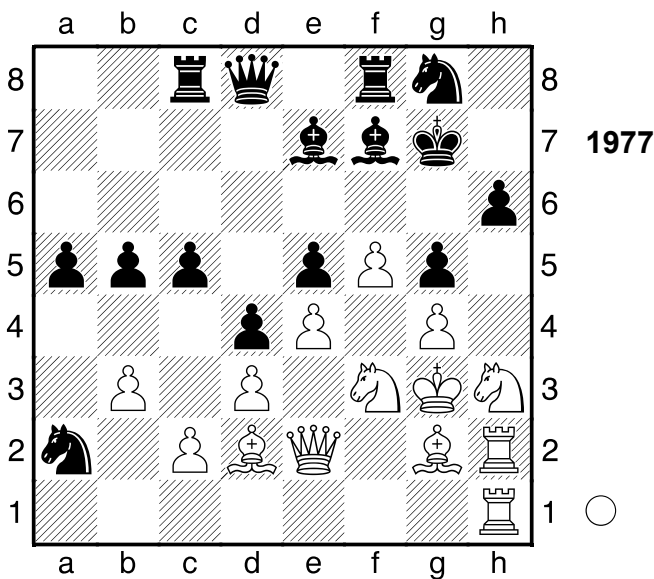

1.Shxg5! Ablenkung: h6 1...Lxg5
 [1...Lxg5 2.Sxg5 hxg5 3.Th7+
 Mattangriff Ablenkung]
 [1...hxg5 2.Th7+ Mattangriff
 Räumung Hinlenkung Ablenkung]
 [Δ1...-- 2.Sxf7 Drohung
A) 2...Kxf7 3.Sxe5+ Ke8 (3...Kf6
4.Txh6+ Mattangriff; 3...Kg7
4.Lxh6+ Ablenkung) 4.Sg6
 Kombination;
B) 2...Txf7 3.Lxh6+ Ablenkung]
2.Sxg5 hxg5
 [2...Sc3 ist noch eine Idee 3.Df1
 Tc6+-]

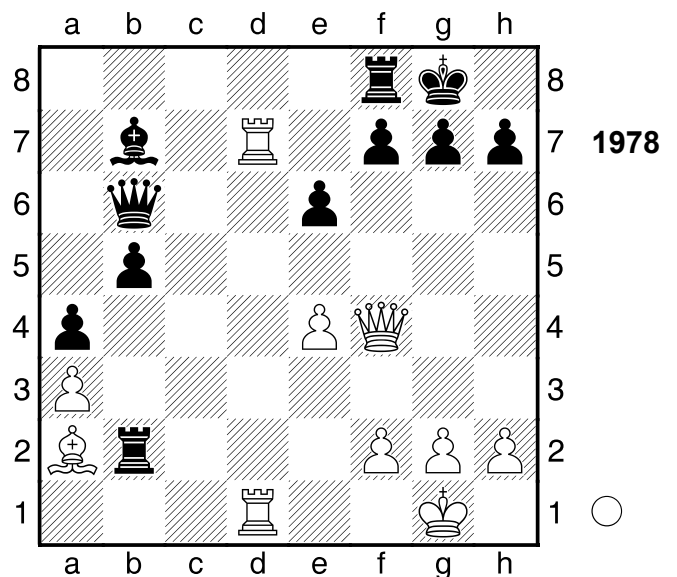

1.Txf7!! Räumung: d7 1...Txf7
 [1...Txf7 2.Lxe6 Mattangriff
 Räumung]
 [Δ1...-- 2.Txf8# Mattdrohung]
2.Lxe6! Ablenkung: f7 2...Dxe6
 [2...Dxe6 3.Td8+ Mattangriff
 Ablenkung Fesselung]
3.Td8+ De8 4.Txe8+
 [4.Txe8+ Tf8 5.Txf8#]
1-0

1979

□ Player A
 ■ Player B

[Stockfish 4 64 SSE4.2 (5s)]

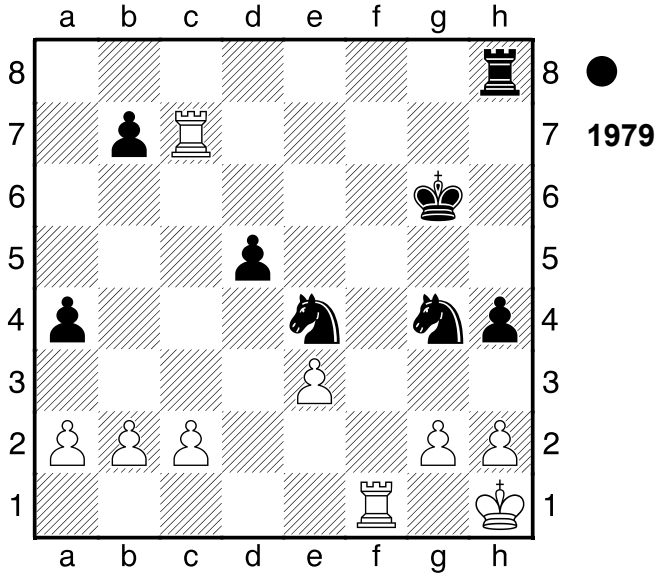

1...Sg3+! Rumms! 2.hxg3
 [2.Kg1 verlängert das Leiden Sxf1
 3.Kxf1 Tf8+ 4.Ke1-+]
2...hxg3+ 3.Kg1 Sf2 4.Txf2 Th1+!!
 der Dolchstoß **5.Kxh1 gxf2**
 [5...gxf2 6.Txb7 f1D+ 7.Kh2
 Da6-+]
0-1

1980

□ Player A
 ■ Player B

Wurzen

[Stockfish 4 64 SSE4.2 (5s)]

1935

(Diagramm 1980)

1.e7+ Txg4 2.e8D+ Dd8 3.De6+ Dd7
 [3...Kb8 ändert nichts am Ausgang
 der Partie 4.Dxg4 Dd3+ 5.Kb2+-]
4.Dxd7+ Kxd7 5.Se5+
 [5.Se5+ Kd6 6.Sxg4+-]
1-0

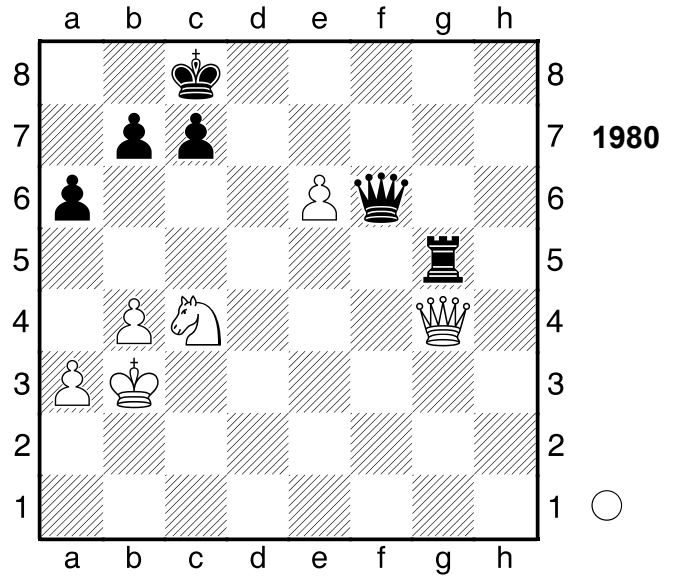

1981

□ Player A
 ■ Player B

Olympiade

[Stockfish 4 64 SSE4.2 (5s)]

1966

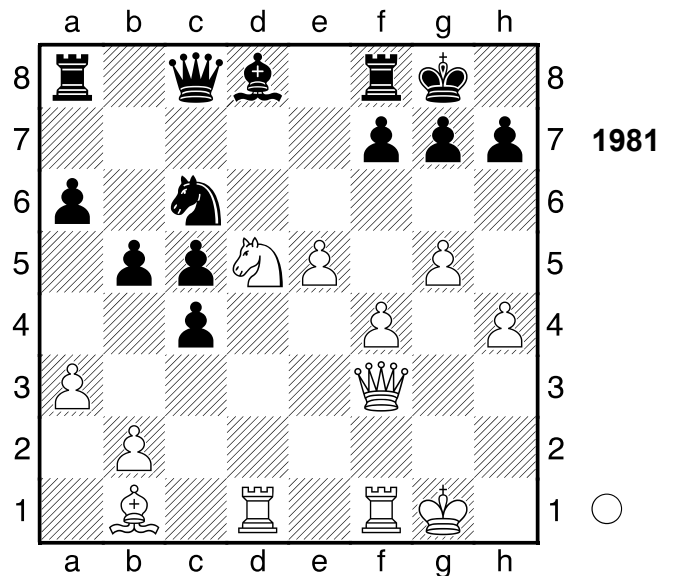

1.Lxh7+ Kxh7 2.Sf6+ Lxf6
 [2...gxf6 3.Dh5+ Kg8 4.gxf6 Lxf6
 5.exf6 Se7 6.Kh2 Df5 7.Tg1+ Dg6
 8.Dh6 Sf5 9.Txg6+ fxc6 10.Dxc6+
 Kh8 11.Dh5+ Sh6 12.Dxh6+ Kg8
 13.Dg7#]
3.Dh5+ Kg8 4.gxf6 Sxe5
 [4...Se7 ändert nichts mehr 5.f5
 Sg6 6.fxc6 fxc6 7.Dxc6+-]

5.fxe5 De6

[5...Td8 6.fxg7 f6+-]

6.Dg5 g6 7.Dh6 Dg4+ 8.Kh2 De2+

9.Kh3

[9.Kh3 De3+ 10.Dxe3+-]

1-0

1982

□ **Player A**

■ **Player B**

Groningen

[Stockfish 4 64 SSE4.2 (5s)]

1946

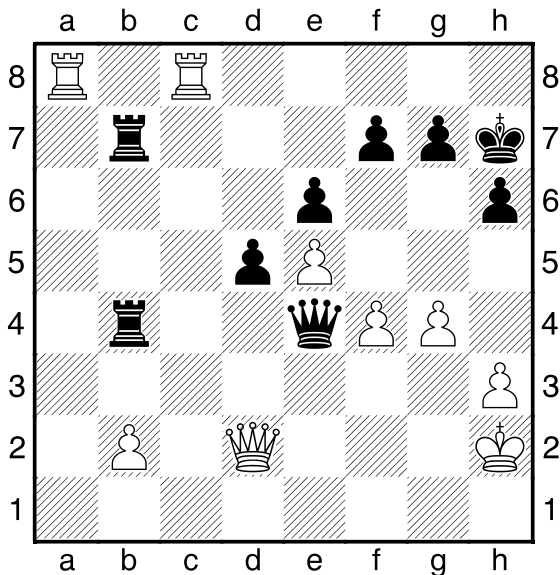

1982

1.Th8+ Kg6 2.f5+! Räumung: f4

2...exf5

[2...exf5 3.Dxh6+ Mattangriff Räumung]

3.Dxh6+!! Mattangriff 3...gxh6

[3...gxh6 4.Tag8# Mattangriff]

4.Tag8#

1-0

1983

□ **Player A**

■ **Player B**

Altheide

[Stockfish 4 64 SSE4.2 (5s)]

1926

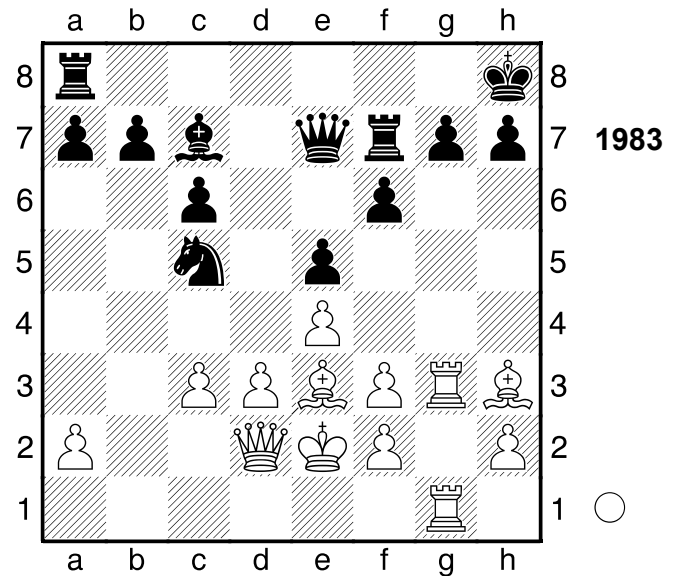

1983

1.Lxc5 Dxc5 2.Le6 Weiß droht

Materialgewinn: Le6xf7 **2...Te7??**

[♖2...Taf8 geht wohl noch 3.Lxf7 Txf7±]

3.Dh6!! Ablenkung: g7

[3.Dh6 Dxf2+ 4.Kxf2 Lb6+ 5.d4 g5

6.Dxf6+ Tg7 7.Txg5 Tag8 8.Txg7

Lxd4+ 9.cxd4 c5 10.Txg8#]

1-0

1984

□ **Player A**

■ **Player B**

Olympiade

1972

[Stockfish 4 64 SSE4.2 (5s)]

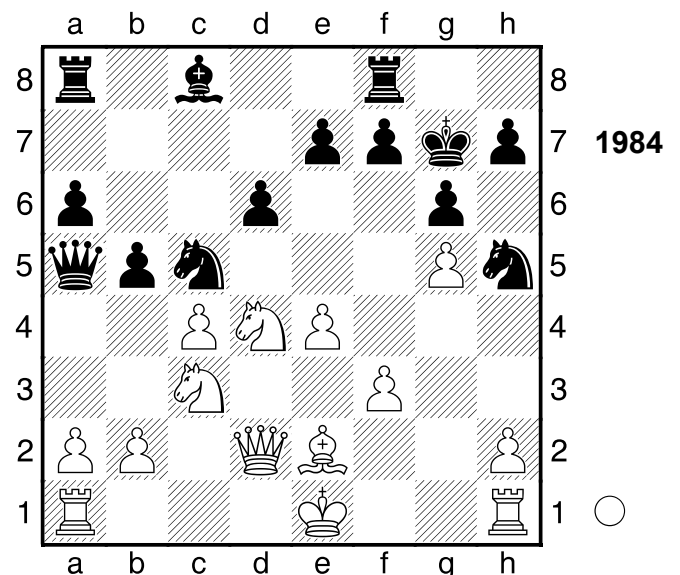

1984

(Diagramm 1983)

1.b4 Dxb4 2.Sc6 Da3 3.Sb1 Da4?

[Δ 3...Sxe4!? 4.Dd4+ e5 5.Sxa3
exd4 6.fxe4 Sf4±]

4.Db2+- e5

[4...f6 5.Sc3 Sf4 6.gxf6+ Txf6
7.Sxa4 Scd3+ 8.Lxd3 Sxd3+ 9.Ke2
Sxb2 10.Sxb2 Le6+-]

5.Sc3

[5.Sc3 Sf4 6.Td1 (≤6.Sxa4 Scd3+
7.Lxd3 Sxd3+ 8.Ke2 Sxb2 9.Sxb2
Ld7+-) 6...Dxd1+ 7.Kxd1+-
(7.Lxd1?? Scd3+ 8.Kd2 Sxb2+-)]

1-0

1985

□ Player A

■ Player B

Simultan

[Stockfish 4 64 SSE4.2 (5s)]

1958

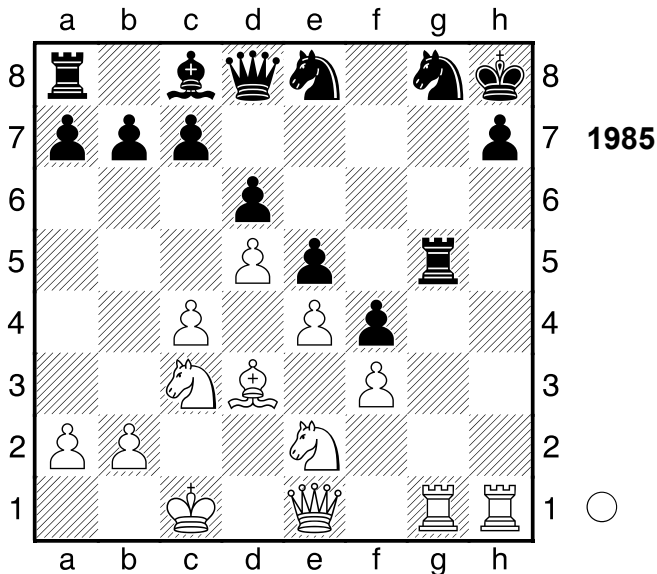

1.Txh7+ Kxh7 2.Dh4+ Kg6

[2...Sh6 lenkt vielleicht noch ab
3.Txg5 Ld7+-]

3.Sxf4+ exf4

[3...Kf7 wäre noch eine kleine
Chance 4.Txg5 Df6 5.Dh7+ Sg7+-]

4.e5+ Lf5 5.Lxf5+ Kxf5

[5...Kf7 hilft auch nicht mehr 6.Txg5
Dxg5 7.Dxg5 Sef6 8.exf6 Sxf6
9.Le6+ Ke7 10.Dg7+ Ke8 11.Dxf6
a6 12.Df7+ Kd8 13.Dd7#]

6.Dh7+ Kxe5 7.Te1+ Kd4 8.De4+

Kc5 9.Sa4+ Kb4 10.Dc2

[10.Dd3 Ka5 11.Da3 c6 12.Sc5+
Kb6 13.Db4+ Kc7 14.Dxb7#]

10...Ka5 11.Dc3+ Ka6 12.Sc5+!!

Mattangriff 12...dxc5

[12...dxc5 13.Da3+ Mattangriff]

13.Da3+ Kb6 14.Db3+ Ka6

[14...Ka5 macht keinen großen
Unterschied 15.Db5#]

15.Db5#

1-0

1986

□ Player A

■ Player B

[Stockfish 4 64 SSE4.2 (5s)]

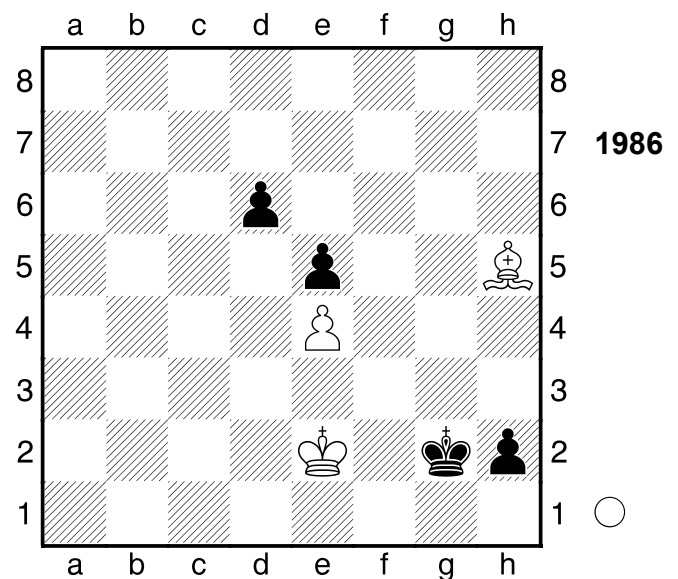

**1.Lf3+ Kg1 2.Lh1! kräftig gespielt
2...Kxh1**

[2...d5 ändert den Lauf der Dinge
nicht 3.exd5 Kxh1 4.Kf1 e4 5.d6
e3 6.d7 e2+ 7.Kxe2 Kg2 8.d8D
h1D 9.Dg5+ Kh3 10.Dh5+ Kg3
11.Dxh1 Kg4 12.Dd5 Kf4 13.Kf2
Kg4 14.De5 Kh4 15.Kf3 Kh3
16.Dg3#]

**3.Kf1 d5 4.exd5 e4 5.d6 e3 6.d7
e2+ 7.Kxe2 Kg1**

[7...Kg2 holt die Kuh nicht vom Eis
8.d8D h1D 9.Dg5+ Kh3 10.Dh5+

Kg3 11.Dxh1 Kf4 12.Dd5 Kg4
13.De5 Kh3 14.Kf3 Kh4 15.Dd5
Kh3 16.Dh5#]

**8.d8D h1D 9.Dd4+ Kh2 10.Dh4+
Kg2 11.Dg4+ Kh2 12.Kf2**
[12.Kf2 De1+ 13.Kxe1 Kh1 14.Kf1
Kh2 15.Dg2#]

1-0

1987

□ **Player A**

■ **Player B**

[Stockfish 4 64 SSE4.2 (5s)]

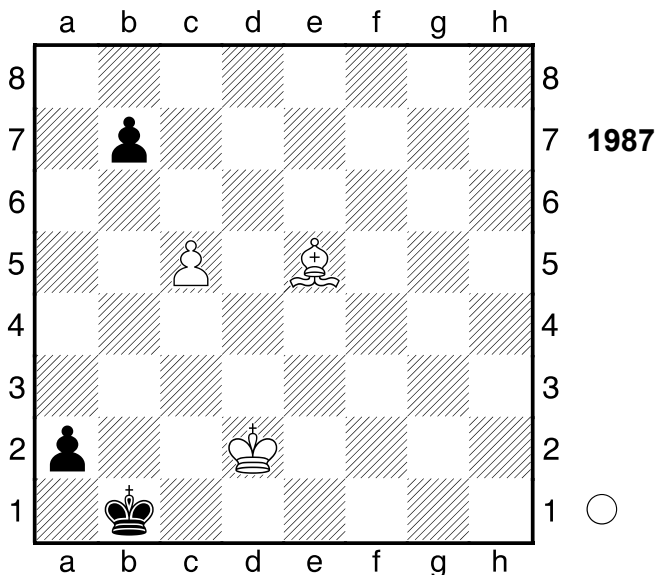

1.La1! Mattangriff 1...Kxa1

[1...b5 hilft allerdings auch nicht 2.c6
b4 3.c7 Kxa1 4.Kc2 b3+ 5.Kxb3
Kb1 6.c8D a1S+ 7.Kc3 Ka2
8.Da6+ Kb1 9.Da3 Sc2 10.Db2#]

**2.Kc2 b5 3.c6 b4 4.c7 b3+ 5.Kxb3
Kb1 6.c8D**

[6.c8D a1S+ 7.Kc3 Sc2 8.Df5 Ka1
9.Kxc2 Ka2 10.Da5#]

1-0

1988

□ **Player A**

■ **Player B**

Jurmala

1978

[Stockfish 4 64 SSE4.2 (5s)]

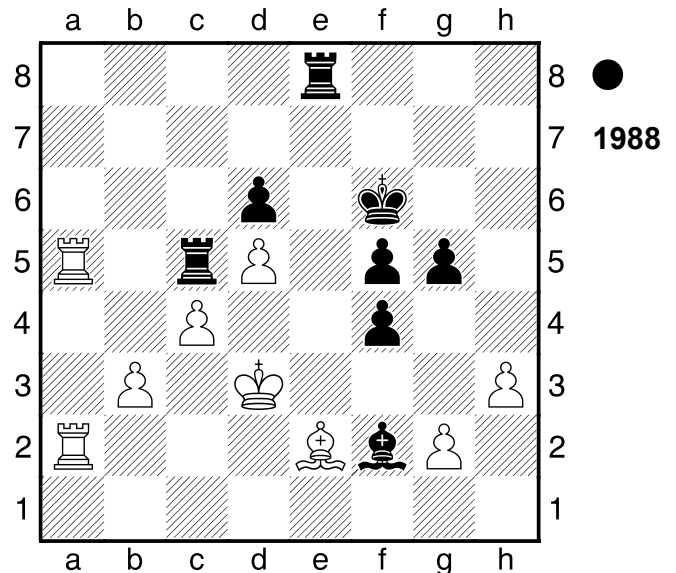

1...Le1 2.Txc5

[2.Ta6 ist ein letzter Versuch Te3+
3.Kc2 Txe2+ 4.Kb1 Txa2
5.Txa2-+]

2...Te3+ 3.Kc2 Txe2+

[3...Txe2+ 4.Kd1 Txa2-+]

0-1

1989

□ **Player A**

■ **Player B**

Wijk aan Zee

1974

[Stockfish 4 64 SSE4.2 (5s)]

(Diagramm 1989)

1.Sd5! schön gesehen 1...Lxd5

[1...Lxd5 2.exd5 Dxd5 (2...exd5
3.Txe7 Kombination) 3.Sxe6
Hinlenkung]

[1...exd5 2.exd5 Lxd5 3.Sf5
Kombination]

[Δ1...-- 2.Sxe7 Drohung Dxe7
3.Sxc6 Überlastung Ablenkung]

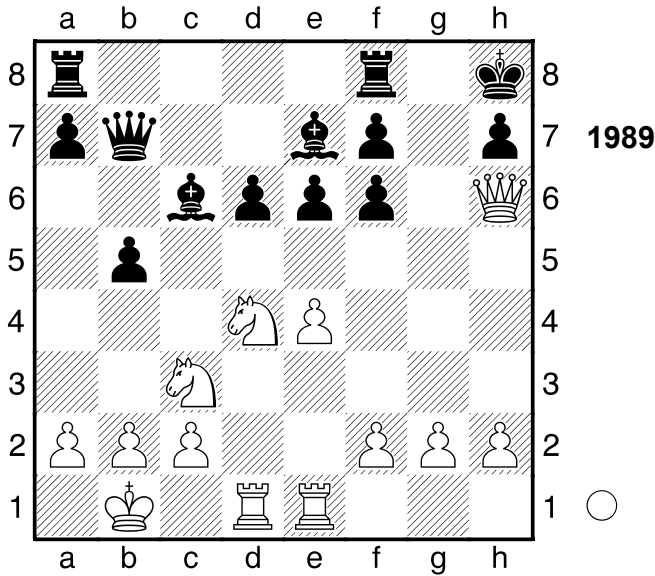

2.exd5 Dxd5
 [2...Tg8 3.dxe6 fxe6 4.Txe6 Txb2+-]
3.Sxe6 Dxd1+ 4.Txd1
 [4.Txd1 fxe6 5.Dh3+-]
1-0

1990
 □ Player A
 ■ Player B
 [Stockfish 4 64 SSE4.2 (5s)]

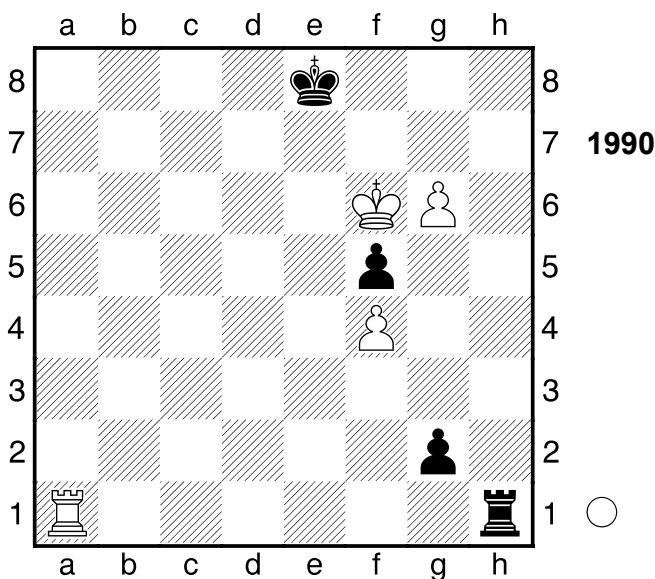

1.Tg1!! das entscheidende Opfer
1...Txb1 2.g7
 [2.g7 Tc1 3.g8D+ Kd7 4.Dxb2+-]
1-0

1991
 □ Player A
 ■ Player B
 Frankfurt
 [Stockfish 4 64 SSE4.2 (5s)]
 1930

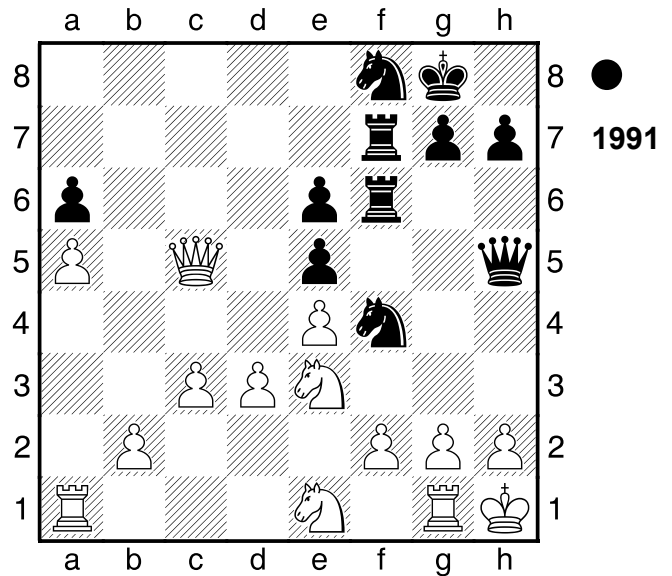

1...Dxh2+!! Mattangriff **2.Kxh2**
 [2.Kxh2 Th6+ Mattangriff]
2...Th6+ 3.Kg3 Se2+ 4.Kg4 Tf4+
5.Kg5 Th2
 [5...Tff6 6.Dxf8+ Kxf8 7.Kg4 Tfg6+ 8.Kf3 Sxg1#]
6.Dxf8+-+ Kxf8 7.Sf3
 [7.Sg4 bietet noch letzte Rettungschancen h6+ 8.Sxh6 gxh6+ 9.Kg6+-]
7...h6+ 8.Kg6 Kg8!! Mattangriff
9.Sxh2 Tf5!! Mattangriff **10.Sxf5**
 [10.Sxf5 Sf4# Mattangriff]
 [10.exf5 Sf4# Mattangriff]
10...Sf4#
0-1

1992
 □ Player A
 ■ Player B
 Rezekne
 [Stockfish 4 64 SSE4.2 (5s)]
 1963

(Diagramm 1992)

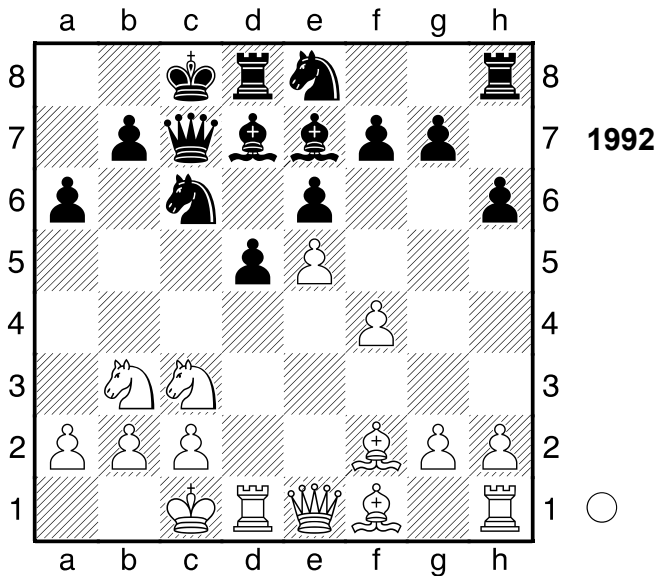

1.Txd5 exd5?? Schwarz verkürzt seine Leiden

[1...g5 2.g3

A) 2...exd5?? Schwarz kann den Turm nicht nehmen 3.Sxd5 Lb4 4.c3 (4.Sxb4?! gxf4 5.gxf4 Lf5 6.Sxa6 bxa6 7.Lxa6+ Kb8±) 4...Lxc3 5.Dxc3+- (≤5.Sxc3 Lf5̄);

B) 2...f6±]

2.Sxd5+- Db8 3.Dc3

[Δ3.Sa5 damit würde Weiß es sich noch erleichtern Sf6 4.Sxc6 Sxd5 5.Sxb8 Kxb8+-]

3...Ld6

[3...Lb4 4.Sxb4 Sc7+-]

4.Sb6+

[4.exd6 ist weit schwächer wegen Dxd6 5.Sb6+ Kb8=]

4...Kc7 5.exd6+ Sxd6 6.Sc5 Lf5

[6...The8 würde die Partie unwesentlich verlängern 7.Sd5+ Kc8+-]

7.Sd5+ Kc8 8.Sxa6! Räumung: c5

8...Da8

[8...bxa6 9.Dxc6+ Mattangriff Räumung]

[Δ8...-- 9.Sb6# Mattdrohung]

9.Sb6#

1-0

1993

□ **Player A**

■ **Player B**

Liepaja

[Stockfish 4 64 SSE4.2 (5s)]

1972

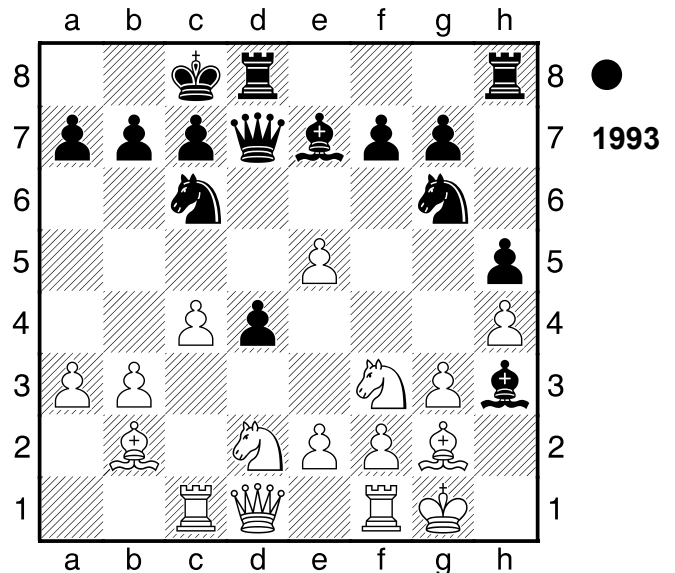

1...Lxh4 2.Lxh3

[2.Dc2 Le7 3.De4+-]

2...Dxh3 3.Sxh4

[3.Dc2 Lxg3 4.fxg3+-]

3...Sxh4 4.gxh4 Dg4+ 5.Kh1 Dxh4+

6.Kg2 Th6 7.Dc2 Dg4+

[7...d3 8.Tg1 Tg6+ 9.Kf3 Dh3+

10.Tg3 Txc3+ 11.fxc3 Dg4+

12.Kg2 Dxe2+ 13.Kg1 dxc2

14.Txc2 Txd2 15.Txd2 De1+

16.Kg2 Dxd2+ 17.Kf3 Dxb2 18.e6

Sd4+ 19.Ke4 c5 20.exf7 De2+

21.Kf4 Dg4+ 22.Ke3 Df3+ 23.Kd2

De2+ 24.Kc1 Dc2#]

8.Kh2 d3

[8...d3 9.Sf3 dxc2+-]

0-1

1994

□ Player A
 ■ Player B

BRD

[Stockfish 4 64 SSE4.2 (5s)]

1960

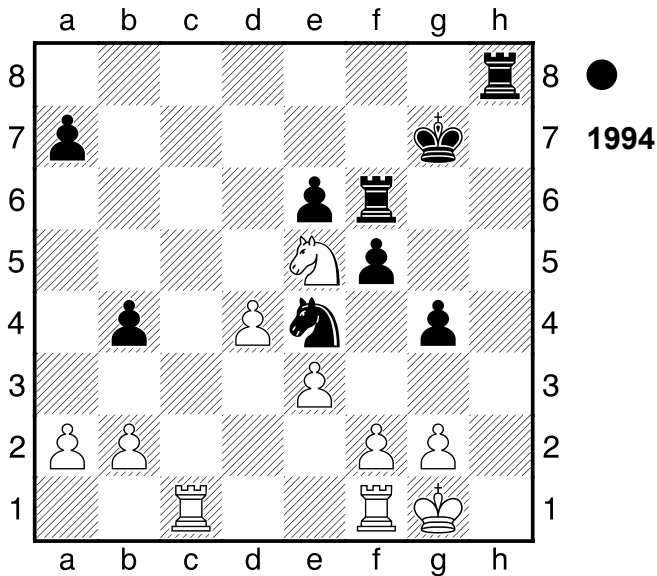

1...Sc3! Mattangriff 2.f4

[2.bxc3 Tfh6 Mattangriff]
 [Δ2.-- Se2# Mattdrohung]

2...g3 3.Txc3

[3.Tf3 ist noch eine dünne Chance
 Se2+ 4.Kf1 Sxc1 5.Txg3+ Kf8 6.a3
 bxa3 7.bxa3+-]

3...bxc3 4.Tf3

[4.bxc3?? 2 führt zum Matt in Tfh6
 5.a3 Th1#]

4...cxb2 5.Txg3+ Kf8 6.Sd7+ Ke7

7.Tg7+ Tf7

[7...Tf7 8.Txf7+ Kxf7 9.Kf2 b1D
 10.Se5+ Kg7 11.Sf3 Dxa2+ 12.Kg3
 De2 13.e4 fxe4 14.f5 exf3 15.f6+
 Kxf6 16.Kf4 fxg2 17.d5 e5+
 18.Kg3 g1D#]

0-1

1995

□ Player A
 ■ Player B

BRD

[Stockfish 4 64 SSE4.2 (5s)]

1960

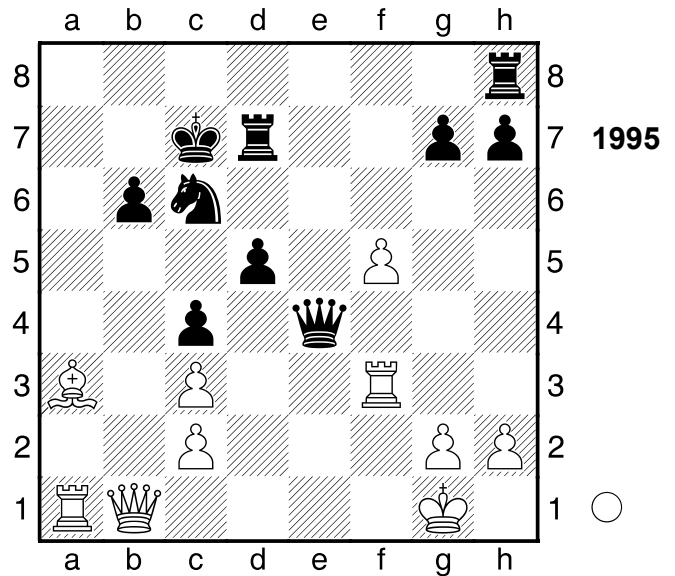

1.Lc1 De1+

[1...Tb8 2.Lf4+ Se5+-]

2.Tf1 Dxc3 3.Lf4+ Kb7

[3...Td6 ist vielleicht ein
 Schwindelversuch 4.Td1 Thd8+-]

4.Db5

[4.Db5 Dd4+ 5.Kh1 Dxf4 6.Txf4+-]

1-0

1996

□ Player A
 ■ Player B

Moskau

1943

[Stockfish 4 64 SSE4.2 (5s)]

(Diagramm 1996)

1.Txe7+ Kxe7 2.Lg5+ Kd6 3.Dd1+

Kc7 4.Lf4+ Kb6 5.Dd6+ Ka7 6.De7+

Tc7 7.Le3+

[7.Le3+ Kb8 8.Dd8+ Tc8 9.Db6#]

[7.Dxc7+ scheitert an Dxc7 8.Lxc7
 Sd7#]

1-0

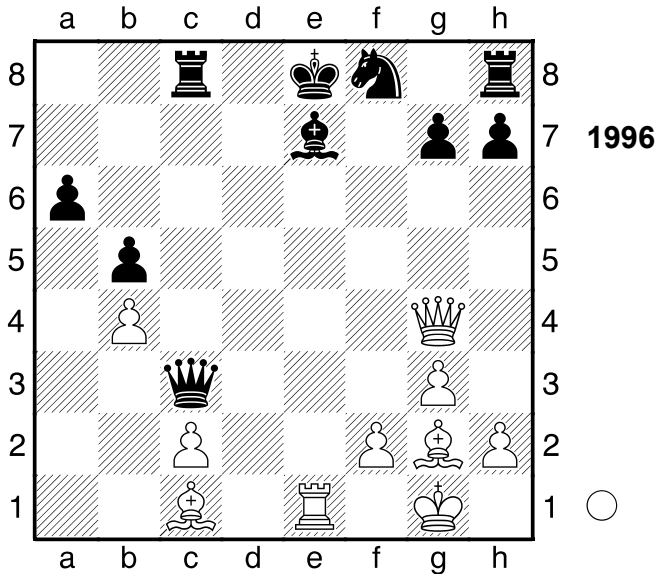

1997

□ Player A
 ■ Player B

Fernpartie

[Stockfish 4 64 SSE4.2 (5s)]

1957

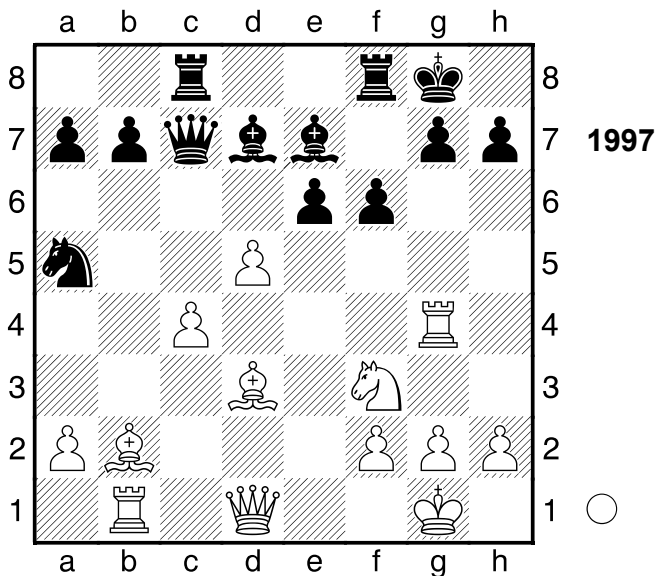

1.Txg7+ Kxg7 2.Sg5 Th8

[2...Dxc4 ist ein letzter Versuch
 3.Lxc4 Txc4+-]

3.Dh5 Df4 4.Df7+ Kh6 5.Lc1

[5.Lc1 Le8 6.Dxe7 ffg5 7.Dxe6+
 Lg6 8.Dh3+ Kg7 9.Lb2+ Df6
 10.Lxf6+ Kxf6 11.Lxg6+-]

1-0

1998

□ Player A
 ■ Player B

Daenemark

[Stockfish 4 64 SSE4.2 (5s)]

1978

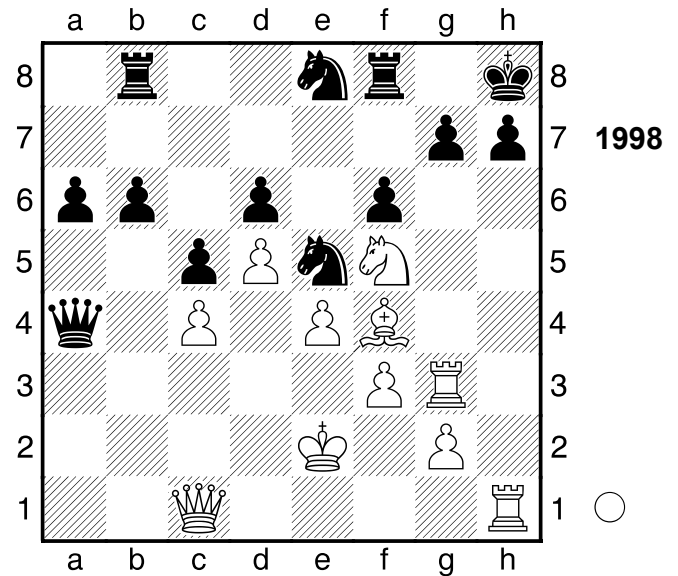

1.Lxe5 fxe5

[1...Tb7 ist noch eine Idee 2.Lxd6
 Da2+ 3.Kf1 Tff7+-]

2.Txh7+!! Mattangriff 2...Kxh7

[2...Kxh7 3.Txg7+ Mattangriff]

3.Txg7+!! Mattangriff 3...Sxg7

[3...Sxg7 4.Dh6+ Mattangriff]

4.Dh6+ Kg8 5.Dxg7#

1-0

1999

□ Player A
 ■ Player B

[Stockfish 4 64 SSE4.2 (5s)]

(Diagramm 1999)

1.d5! macht alles klar 1...exd5

[1...exd5 2.Lxf6 Lxf6 (2...gxf6
 3.Sxd5 Verteidiger vernichten)
 3.Sxd5 Verteidiger vernichten]

[1...Sxd5 2.Sxd5 exd5 3.Lxe7
 Sxe7 (3...Dxe7 4.Txc6 Überlastung
 Ablenkung) 4.Txc7 Ablenkung]

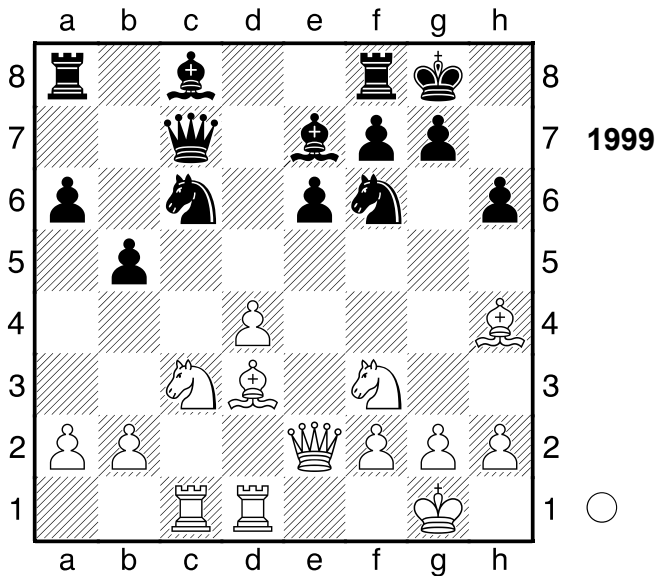

Fesselung]
 [Δ1...-- 2.dxc6 Materialgewinn]
2.Lxf6 Lxf6
 [2...Td8 ist ein letzter Strohalm
 3.Sxb5! Hinlenkung: b5 axb5 4.Txc6
 Dxc6 5.Lxe7 Te8 6.Lxb5 La6
 7.Lxc6 Lxe2+-]

3.Sxd5 Dd6 4.Sxf6+
 [Δ4.De4 machte sofort alles klar g6
 5.Txc6 Dxc6 6.Se7+ Lxe7 7.Dxc6
 Lg4 8.Lxg6 Lxf3 9.gxf3 Tad8+-]
4...Dxf6 5.De4
 [5.De4 Td8 6.Dh7+ (6.Txc6?!
 wäre ein Fehlgriff Lf5 7.De1 Dxc6
 8.Lxf5 Df6±) 6...Kf8 7.Te1+-]

1-0

2000

□ Player A
 ■ Player B

Moskau

[Stockfish 4 64 SSE4.2 (5s)]

1967

(Diagramm 2000)

1.Sd7! Mattangriff 1...Sg6
 [1...Dxd7 2.Lxh7+ Sxh7 (2...Kh8
 3.Lf5+ Doppelangriff) 3.Dxd7
 Überlastung Ablenkung]
 [1...Sxd7 2.Dxh7# Mattangriff]

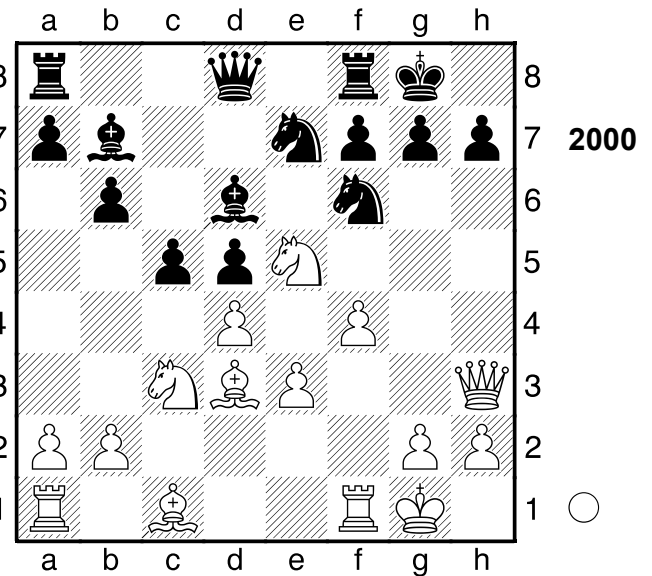

[Δ1...-- 2.Sxf6+ Mattdrohung]
2.Sxf8
 [2.Sxf8 Sxf8 3.dxc5 Lxc5 4.Sa4+-]
 1-0

2001

□ Player A

■ Player B

Nowgorod

1923

[Stockfish 9 64 (5s)]

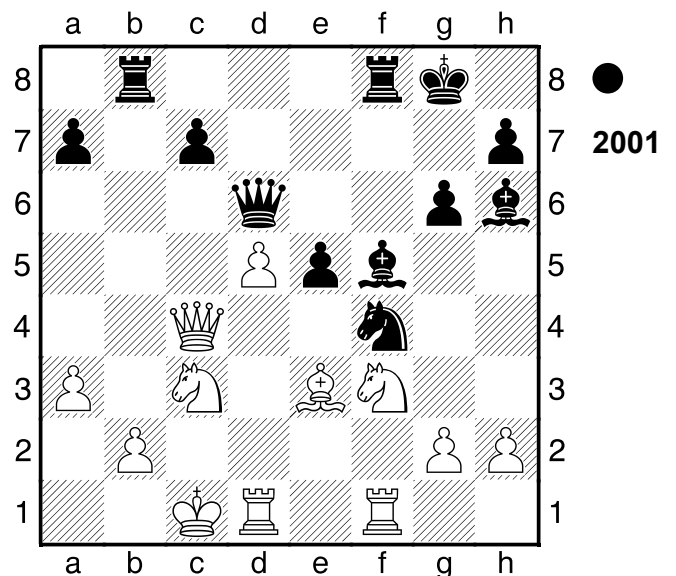

1...Db6!! Ablenkung: e3 2.Lxb6
 [2.Lxb6 Se2# Mattangriff Ablenkung
 Fesselung]
 [Δ2.-- Dxb2# Mattdrohung]

2...Se2#
0-1

2002

□ Player A
■ Player B
New York
[Stockfish 9 64 (5s)]

1926

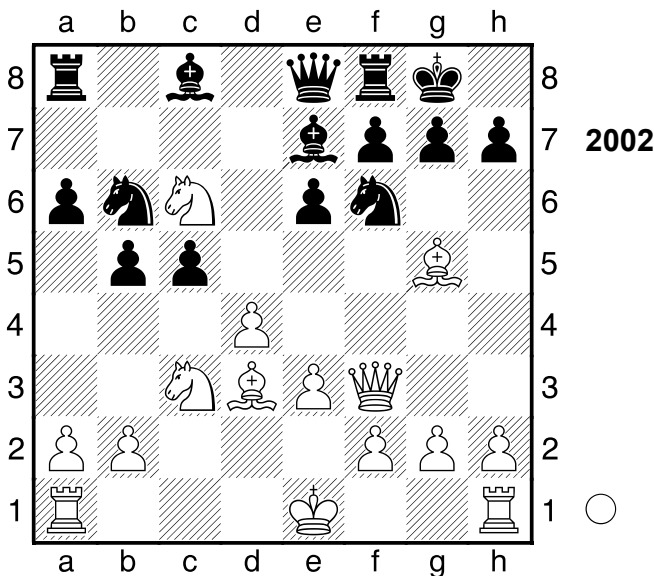

1.Se4

[Δ1.Sxe7+ erleichterte Weiß die Gewinnführung Dxe7 2.Se4+-]

1...Sfd5

[1...Sbd5 ist noch eine Idee 2.Sxe7+ Dxe7 3.Sxf6+ Sxf6 4.Lxf6 Dxf6 5.Dxa8 c4+-]

2.Sxe7+ Sxe7

[2...Dxe7 ist ein letzter Versuch 3.Lxe7 Sxe7 4.Sxc5 Ld7+-]

3.Sf6+! Räumung: e4 3...gxf6

[3...gxf6 4.Lxh7+ Mattangriff Räumung]

4.Lxh7+! Mattangriff 4...Kxh7

[4...Kxh7 5.Dh5+ Mattangriff]

5.Dh5+ Kg8

[5...Kg7 hilft allerdings auch nicht 6.Dh6+ Kg8 7.Lxf6 b4 8.Dg7#]

6.Lxf6

[6.Lxf6 Sg6 7.Dh6 b4 8.Dg7#]

1-0

2003

□ Player A
■ Player B

Vilnius

1958

[Stockfish 9 64 (5s)]

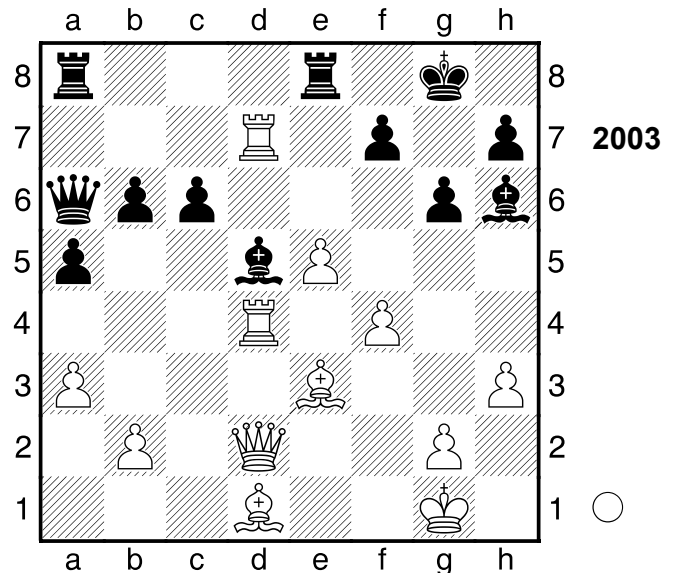

1.T4xd5 cxd5 2.Dxd5 Tf8

[2...Te6 bietet noch letzte Rettungschancen 3.Lg4 Tae8 4.Txf7 Kxf7 5.Lxe6+ Txe6 6.Dd7+ Kf8 7.Dxe6 Dd3 8.Dxb6 Db1+ 9.Kf2 Df5 10.Dxa5 De6 11.Dd8+ Kf7+-]

3.e6 Lg7

[3...Kh8 hilft auch nicht mehr 4.exf7 Lg7 5.Ld4 h6 6.Lxg7+ Kxg7 7.De5+ Kh7 8.Lc2 b5 9.f5 Db6+ 10.Kh2 Ta6 11.fxg6+ Dxg6 12.Td8 Txd8 13.De7 Td7 14.Dxd7 Kg7 15.Lxg6 Tf6 16.De8 Kxg6 17.f8D+ Kg5 18.De5+ Tf5 19.Dxf5+ Kh4 20.g3#]

4.exf7+ Kh8 5.Ld4 h6 6.Lxg7+ Kxg7 7.De5+ Kh7 8.Lc2 Dc4

[8...b5 holt die Kuh nicht vom Eis 9.Td6 Da7+ 10.Kh2 Dxf7 11.Txg6 Dxg6 12.De7+ Kg8 13.Lxg6 Txf4 14.Dh7+ Kf8 15.Dxh6+ Kg8 16.Dxf4 Tf8 17.Dg5 Tf2 18.De7 a4 19.h4 Tf4 20.h5 Th4+ 21.Dxh4 Kg7 22.Dg5 b4 23.h6+ Kh8 24.Dd8#]

9.Lxg6+! Mattangriff 9...Kxg6

[9...Kxg6 10.Td6+ Mattangriff]

10.Td6+ Kxf7

[10...Kh7 macht keinen großen Unterschied 11.Df5+ Kg7 12.Dg6+ Kh8 13.Dxh6#]

11.Td7+

[11.Td7+ Kg8 12.Dg7#]

1-0

2004

□ **Player A**

■ **Player B**

Moskau

1936

[Stockfish 9 64 (5s)]

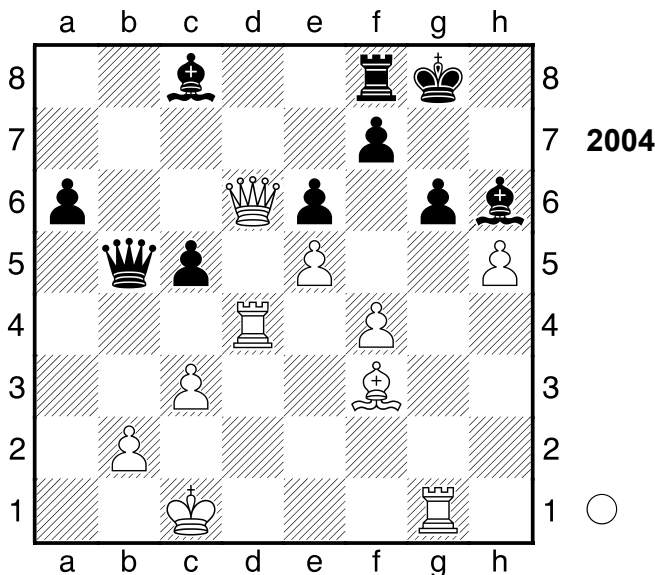

1.hxg6! Mattdrohung 1...cxd4

[Δ1...-- 2.gxf7+ Mattdrohung]

2.gxf7+ Kh8 3.Dxf8+!! Mattangriff

3...Lxf8

[3...Lxf8 4.Tg8+ Mattangriff]

4.Tg8+ Kh7 5.Le4+ Kh6 6.Th8+ Kg7

7.Th7#

1-0

2005

□ **Player A**

■ **Player B**

Moskau

1957

[Stockfish 9 64 (5s)]

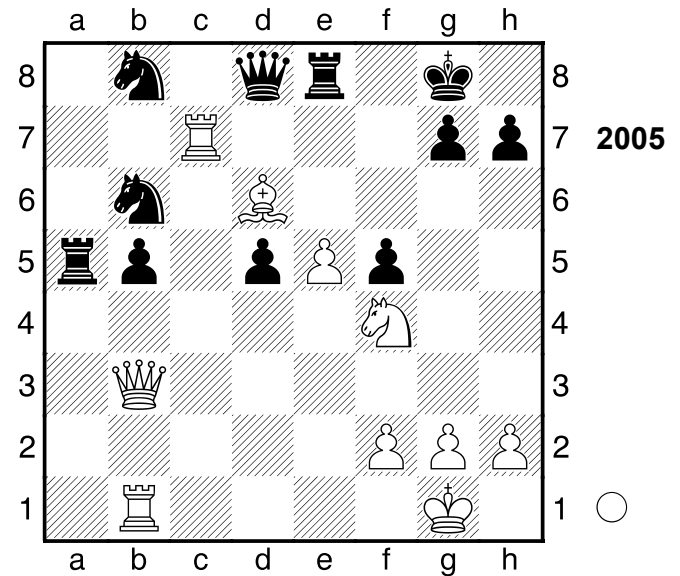

1.Dc3 Ta4

[1...b4 die letzte Gegenchance
2.Dxb4 Ta6+-]

2.Txg7+!! Doppelangriff: b5/g7

2...Kxg7

[2...Kxg7 3.Dg3+ Doppelangriff
(3.e6+ Freibauer)]

3.e6+ Kg8

[3...Kh6 ändert nichts am Ausgang
der Partie 4.Dh3+ Kg7 5.Dg3+ Kf6
6.Dh4+ Kg7 7.Le5+ Kg8 8.Dg3+
Dg5 9.Dxg5+ Kf8 10.Dg7#]

4.Dg3+ Kh8

[4...Dg5 ändert nichts mehr 5.Dxg5+
Kh8 6.Le5#]

5.Le5+

[5.Le5+ Df6 6.Lxf6#]

1-0

2006

□ Player A
 ■ Player B

Leningrad

[Stockfish 9 64 (5s)]

1953

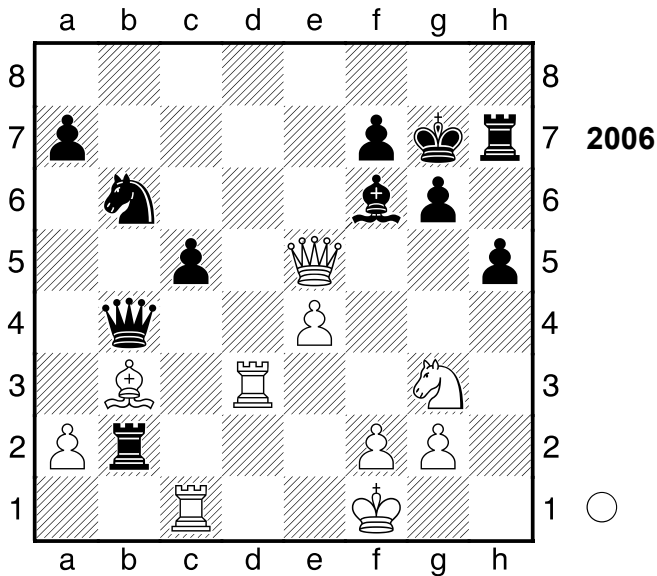

1.Sf5+! Mattangriff 1...gxf5

[1...gxf5 2.Tg3+ Mattangriff]

2.Tg3+ Kf8 3.Tg8+!! Ablenkung: e8

[3.Dxf6?? der Läufer ist tabu Dd2
 4.Dxb2 Dxb2 5.Txc5 Da1+ 6.Ke2
 Dd4+]

3...Kxg8

[3...Kxg8 4.De8+ Mattangriff
 Ablenkung]

4.De8+ Kg7 5.Dxf7+ Kh6

[5...Kh8 wäre gleichermaßen
 fruchtlos 6.Df8#]

6.Dxf6#

1-0

2007

□ Player A
 ■ Player B

Bruessel

[Stockfish 9 64 (5s)]

1972

(Diagramm 2007)

1.Txd7 Dxd7 2.Td1 Dc7

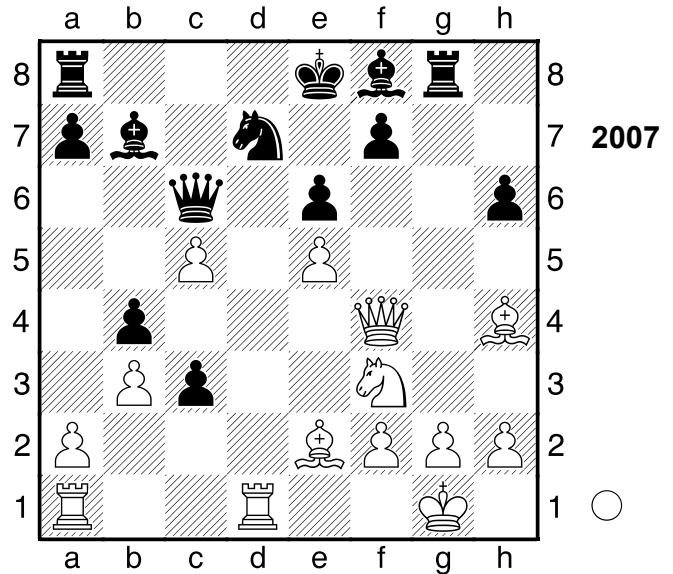

[2...Dxd1+ hätte noch versucht
 werden können 3.Lxd1 Le7 4.Lxe7
 Kxe7 5.Dxb4 Lc6 6.Dxc3 Tad8+-]
**3.Lb5+ Lc6 4.De4 Tc8 5.Lxc6+
 Dxc6 6.Dxc6+ Txc6 7.Td8#
 1-0**

2008

□ Player A
 ■ Player B

Ungarn

[Stockfish 9 64 (5s)]

1965

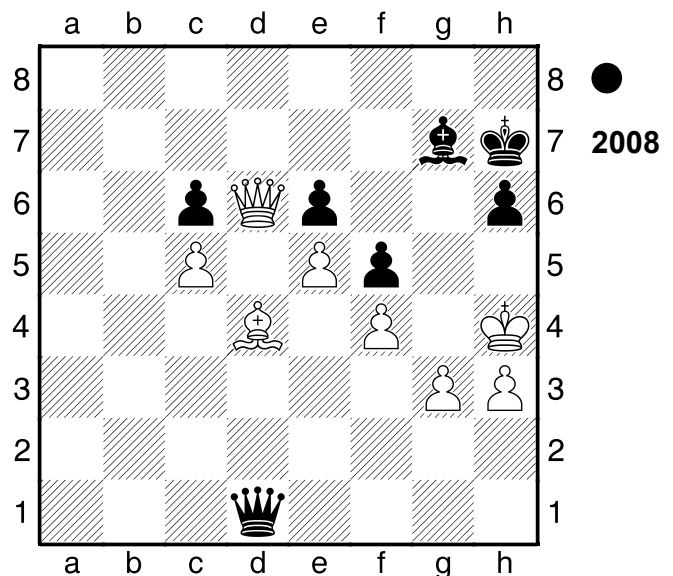

1...Lf6+ Mattangriff 2.exf6

[2.exf6 Kg6 Mattangriff]

2...Kg6

[2...Kg6 3.g4 De1+ 4.Lf2 Dxf2#]
0-1

2009

□ **Player A**
 ■ **Player B**
 Zuerich
 [Stockfish 9 64 (5s)]

1934

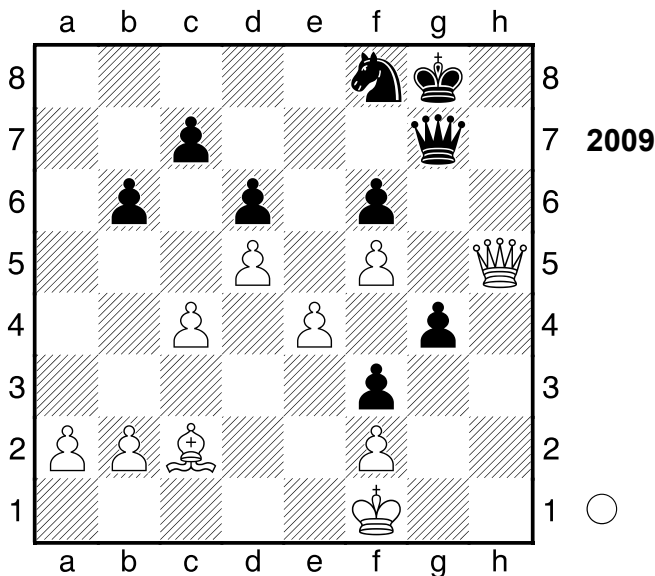

1.e5 dxe5?

[Δ1...fxe5!? 2.f6! Ablenkung: g4 Dxf6 3.Dxg4+ Kf7+-]

2.d6! schön gesehen **2...c5??**

schlecht aber verständlich

[2...cxd6 3.c5 Kombination]

3.Le4 Dd7

[3...Dh7 wäre noch eine kleine Chance 4.Dxg4+ Dg7 5.Ld5+ Kh7 6.Dh5+ Dh6 7.Df7+ Dg7 8.Dh5+ Dh6 9.Dxf3 Kg7+-]

4.Dh6

[4.Dh6 Kf7 5.Ld5+ Ke8 6.Dxf6+-]

1-0

2010

□ **Player A**
 ■ **Player B**

Groningen
 [Stockfish 9 64 (5s)]

1975

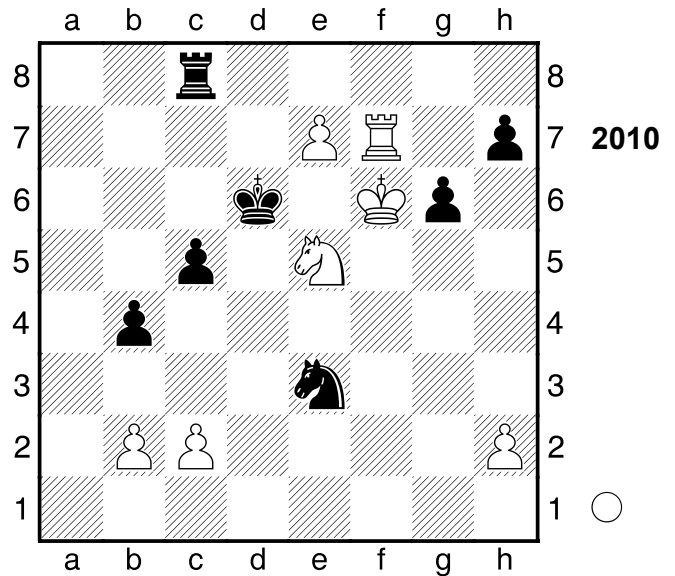

1.e8S+! Räumung: e7 1...Txe8 2.Td7#
1-0

2011

□ **Player A**
 ■ **Player B**

Moskau
 [Stockfish 9 64 (5s)]

1955

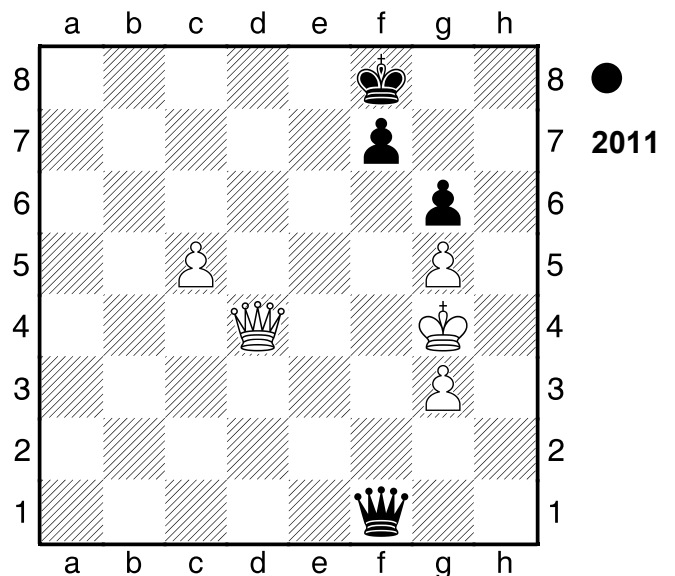

1...f5+ 2.gxf6 Df5+ 3.Kh4 Dh5#
0-1

2012

□ Player A

■ Player B

Spanien

[Stockfish 9 64 (5s)]

1976

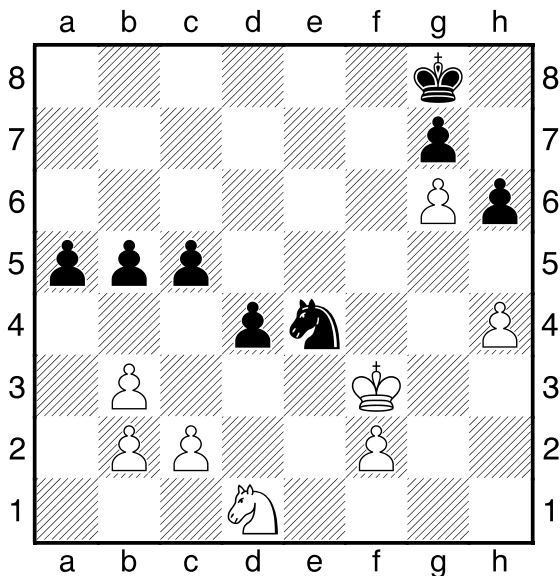

1...Sc3!! ein gefälliges Opfer 2.bxc3

[2.bxc3 a4 Kombination]

[2.Sxc3 dxc3 3.bxc3 a4

Kombination]

2...a4 3.cxd4 cxd4 4.c3

[4.bxa4 bxa4 5.c3 a3 6.cxd4

a2-+]

4...a3

[4...a3 5.cxd4 a2-+]

0-1

2013

□ Player A

■ Player B

[Stockfish 9 64 (5s)]

(Diagramm 2013)

1.Tg6 a4 2.Ke3 a3

[2...Ld3 macht keinen großen

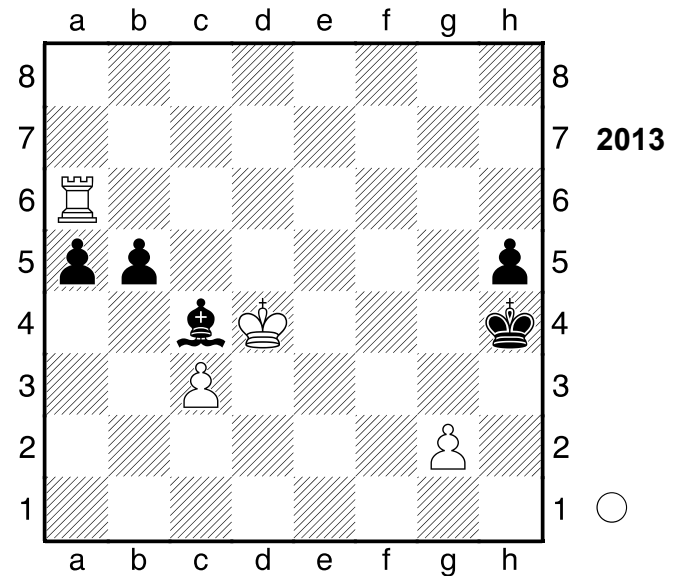

Unterschied 3.Tg7 Le2 4.Kf4 Lf1
5.Tg6 a3 6.Tg3 Lxg2 7.Txg2 Kh3
8.Ta2 b4 9.cxb4 h4 10.Kf5 Kg3
11.b5 h3 12.b6 h2 13.b7 h1D
14.b8D+ Kh3 15.Dh8+ Kg3
16.Dg7+ Kh4 17.Dg4#]

3.Kf4 a2

[3...Ld5 ändert den Lauf der Dinge

nicht 4.Tg3 Lxg2 5.Txg2 Kh3

6.Ta2 b4 7.cxb4 h4 8.Txa3+ Kg2

9.b5 h3 10.Ta2+ Kf1 11.b6 h2

12.Txh2 Ke1 13.Ta2 Kd1 14.b7

Kc1 15.b8D Kd1 16.Db1#]

4.Tg3 Le6 5.Th3+! Mattangriff

5...Lxh3

[5...Lxh3 6.g3# Mattangriff]

6.g3#

1-0

2014

□ Player A

■ Player B

[Stockfish 9 64 (5s)]

(Diagramm 2014)

1.Tg6

[Δ1.Kg2 damit würde Weiß es sich

noch erleichtern Sd8 2.Lg5 Dc6+

3.Kh3+-]

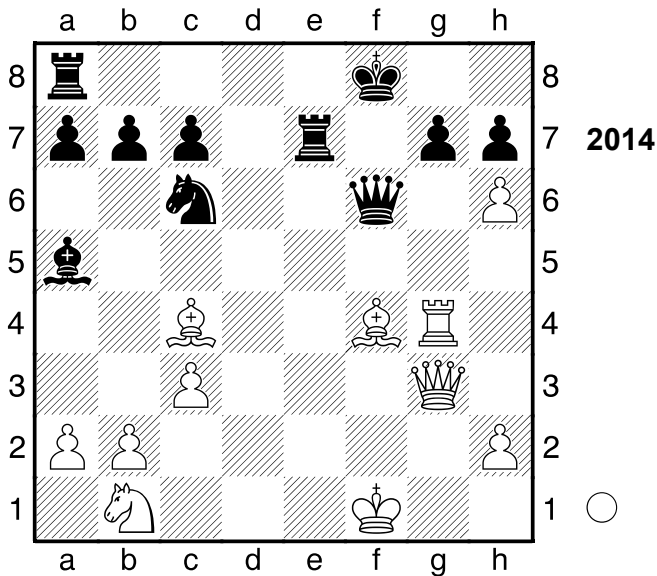

1...Dxg6?? Schwarz verkürzt seine Leiden
 [Δ 1...hxg6 2.h7 Te4 3.h8D+ Ke7 4.Dxa8 Txf4+ 5.Ke2 Txc4+-]
2.Dxg6 hxg6 3.h7 Te1+
 [3...Tf7 ist vielleicht ein Schwindelversuch 4.h8D+ Ke7 5.Dh4+ Tf6+-]
4.Kxe1 Ke7 5.Lg8
 [5.Lg8 Sd4 6.h8D Txc8 7.Dxc8+-]
1-0

2015

□ **Player A**

■ **Player B**

UdSSR

1948

[Stockfish 9 64 (5s)]

(Diagramm 2015)

1.e4! ein Tiefschlag **1...dxe4**
 [1...dxe4 2.Tg8+ Ke7 3.Td1 Kombination]
 [1...fxe4 2.Tg8+ Ke7 3.T1g7 Kombination]
2.Tg8+ Ke7 3.Dh4+
 [3.Td1 Tf8 4.Dxh7+ Ke8 5.Td6 De7 6.Txf8+ Kxf8 7.Dxf5+ Df7 8.Dxc8 Dxf4+ 9.Kg1 De3+ 10.Kf1 Df3+ 11.Ke1 Dh1+ 12.Ke2 Df3+]

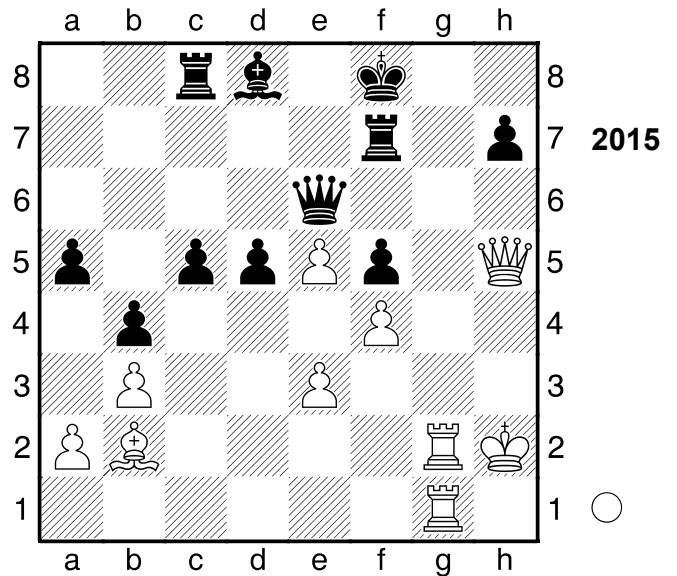

13.Kd2 e3+ 14.Kc1 Df1+ 15.Td1 e2 16.Dxd8+ Kg7 17.e6+ Kh6 18.Dh4+ Kg6 19.Dg4+ Kh6 20.Dg7+ Kh5 21.Df7+ Dxf7 22.Th1+ Kg4 23.exf7 Kf3 24.f8D+ Kg2 25.Te1 a4 26.Df5 a3 27.Txe2+ Kg3 28.Le5+ Kh4 29.Th2#]

3...Kd7 4.Td1+
 [4.Td1+ Kc6 5.Tdxd8 Txd8 6.Txd8+-]
1-0

2016

□ **Player A**

■ **Player B**

Moskau

1935

[Stockfish 9 64 (5s)]

(Diagramm 2016)

1...Td3!! Ablenkung: f2 **2.Dxb6**
 [2.Dxd3 Lh2+ Ablenkung]
 [2.Lxd3 Dxg2# Mattangriff Ablenkung]
2...Txh3!! Ablenkung: g2 **3.Ld4**
 [3.gxh3 Lh2# Mattangriff Ablenkung]
 [Δ 3.-- Dxb6 Mattdrohung]
3...Lh2+

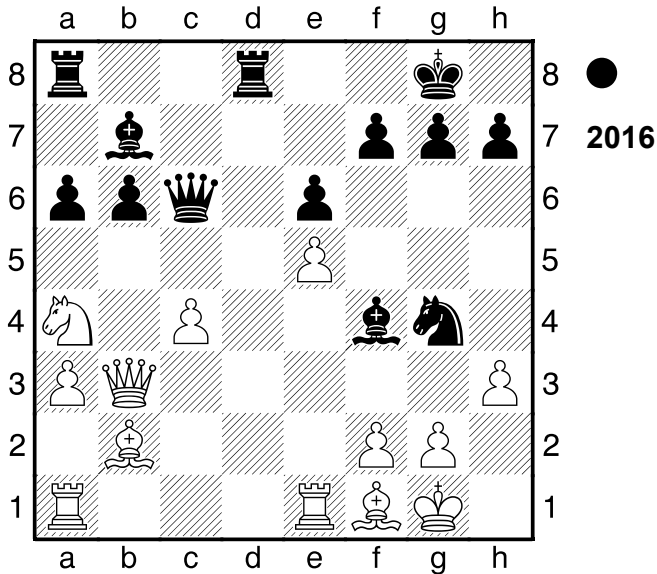

[3...Dxa4?? der Springer darf nicht angetastet werden 4.Dxb7 Te8 5.gxh3+-]

4.Kh1 Lxe5+ 5.Kg1 Lh2+

[5...Dxa4?! kommt nicht in Frage 6.Txe5 Db3 7.Dxb3 Txb3 8.Tg5=]

6.Kh1 Lc7+

[6...Lc7+ 7.Kg1 Lxb6 8.Sxb6 Th2 9.Sd5 exd5 10.Ld3 dxc4 11.Le4 Dh6 12.Kf1 Dd2 13.Kg1 Dxd4 14.Ta2 Lxe4 15.a4 Txc2+ 16.Kf1 Sh2+ 17.Ke2 Txf2#]

0-1

2017

□ **Player A**

■ **Player B**

Suchumi

1966

[Stockfish 9 64 (5s)]

(Diagramm 2017)

1.Se6! ist die schöne Entscheidung

1...Te8

[1...fxe6 2.fxe6+ Freibauer]

2.Txg8! Hinlenkung: h6 **2...Txg8**

[2...Txg8 3.Dxh6+ Mattangriff Hinlenkung]

[Δ2...-- 3.Dxh6+ Mattdrohung]

3.Dxh6+!! Hinlenkung: h6 **3...Kxh6**

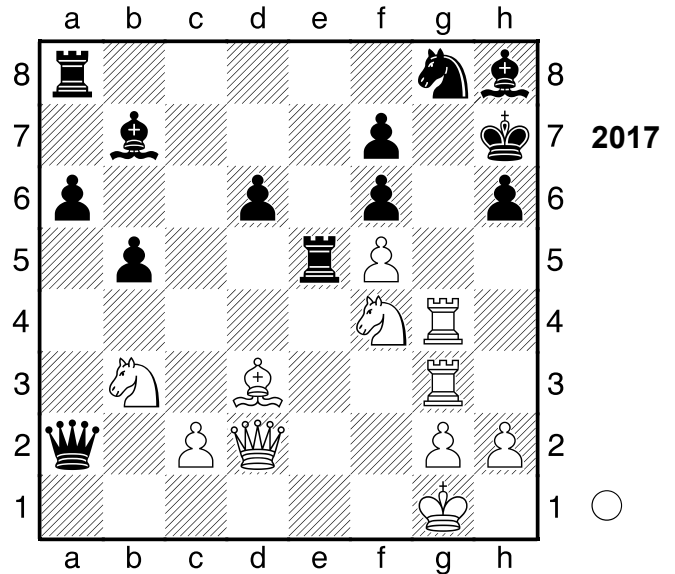

[3...Kxh6 4.Th3# Mattangriff Hinlenkung]

4.Th3#

1-0

2018

□ **Player A**

■ **Player B**

Olympiade

1931

[Stockfish 9 64 (5s)]

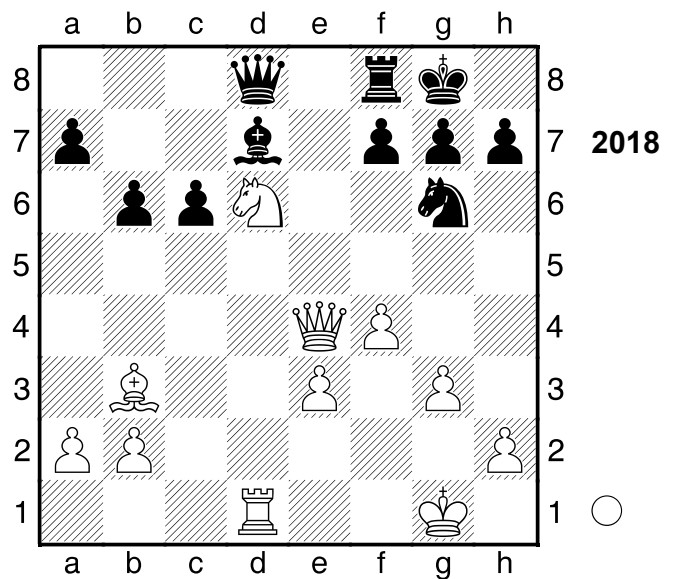

1.Sxf7 Txh7 2.De6!! Ablenkung: d7

2...Lxe6

[2...Lxe6 3.Txd8+ Ablenkung Fesselung]

[Δ2...-- 3.Txd7 Mattdrohung]

3.Txd8+ Tf8 4.Lxe6+ Kh8 5.Td7
1-0

2019

□ **Player A**

■ **Player B**

Odessa

1972

[Stockfish 9 64 (5s)]

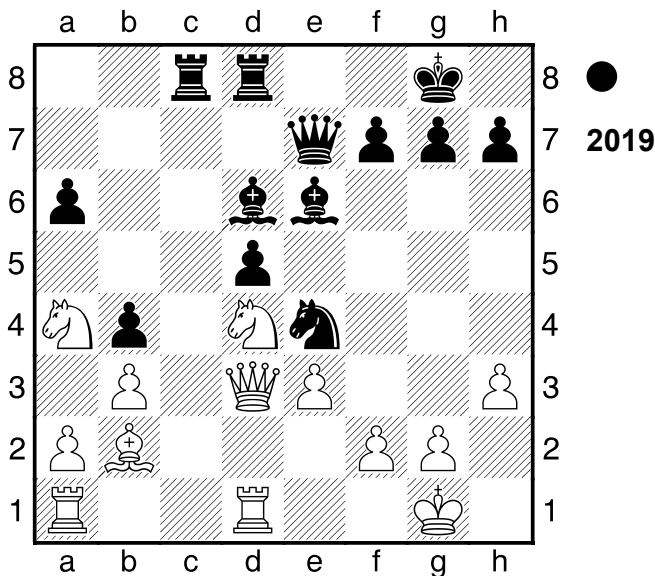

1...Lxh3

[Δ1...Dg5!? 2.Sxe6 fxe6⚭]

2.gxh3⚭ Weiß gewinnt eine Figur

2...Dg5+ 3.Kf1 Dh4 Schwarz droht

Matt 4.De2 Dxh3+ 5.Ke1 Lg3

6.fxg3??

[Δ6.Df3 geht wohl noch Sxf2 7.Ke2 Sxd1 8.Txd1 Dh2+ 9.Kd3⚭]

6...Dxg3+-+ 7.Kf1 Td6 8.Dg2

[8.Sf5 Dh3+ 9.Ke1 Dxf5 10.Tac1-+]

8...Tf6+ 9.Sf3 Txf3+

[9...Dxf3+?! 10.Dxf3 Txf3+ 11.Ke2 Tf2+ 12.Kd3⚭]

10.Kg1 Tc2 11.Dxg3

[11.Td2 holt die Kuh nicht vom Eis Txd2 12.Dxg3 Txg3+ 13.Kh1 Th3+ 14.Kg1 Sg3 15.a3 Th1#]

11...Txg3+

[Nicht 11...Sxg3 12.Tac1 Tf1+ 13.Txf1 Se2+ 14.Kf2 Sxc1+ 15.Kg3±]

12.Kh1 Tc6

[12...Tc6 13.Lf6 Txf6 14.Txd5 Th6+ 15.Th5 Txh5#]

0-1

2020

□ **Player A**

■ **Player B**

Partievariante

1974

[Stockfish 9 64 (5s)]

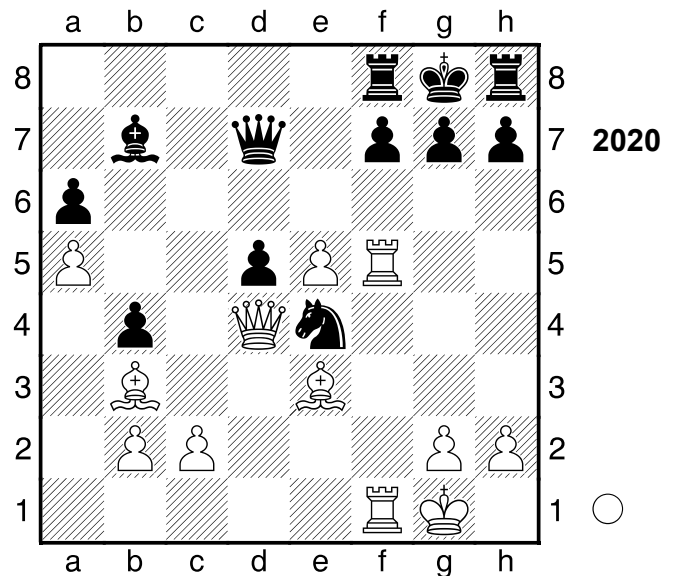

1.Dxe4!! das entscheidende Opfer

1...dxe4 2.e6! Ablenkung: f7 **2...g6**

[2...fxe6 3.Txf8# Mattangriff Ablenkung Fesselung]

[Δ2...-- 3.exf7+ Mattdrohung]

3.exd7 gxf5

[3...Ld5 nützt auch nichts mehr 4.Lxd5 b3 5.Txf7 g5 6.d8D g4 7.Dxf8#]

4.Lh6 e3

[4...Ld5 wäre gleichermaßen fruchtlos 5.Txf5 f6 6.Lxd5+ Tf7 7.d8D#]

5.Txf5

[5.Txf5 Le4 6.d8D e2 7.Dxf8#]

1-0

2021

□ Player A
 ■ Player B

New York

1963

[Stockfish 9 64 (5s)]

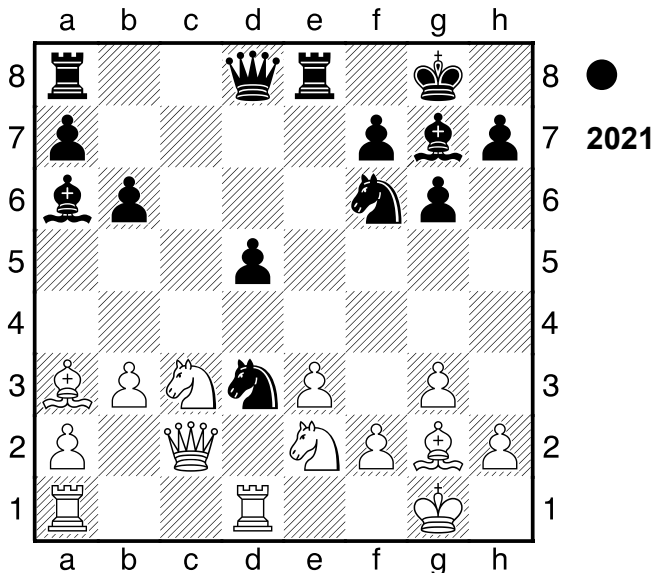

1...Sxf2 2.Kxf2 Sg4+ 3.Kg1 Sxe3
 4.Dd2 Sxg2 5.Kxg2 d4 6.Sxd4 Lb7+
 7.Kf1

[7.Kg1 ist vielleicht ein
 Schwindelversuch Lxd4+ 8.Dxd4
 Te1+ 9.Kf2 Dxd4+ 10.Txd4 Txa1
 11.Td1 Txd1 12.Sxd1-+]

7...Dd7 8.Df2

[8.Sf3 lenkt vielleicht noch ab Df5
 9.Df4 Dh3+ 10.Kf2-+]

8...Dh3+ 9.Kg1 Te1+!! Ablenkung: g2
 10.Txe1

[10.Txe1 Lxd4 11.Dxd4 Dg2#
 Mattangriff Ablenkung]
 [10.Dxe1 Dg2# Mattangriff
 Ablenkung]

10...Lxd4

[10...Lxd4 11.Te4 Lxf2+ 12.Kxf2
 Dxh2+ 13.Kf1 Lxe4 14.Sxe4 Dh1+
 15.Kf2 Dxa1 16.Le7 Dxa2+ 17.Ke3
 Dxb3+ 18.Ke2 De6 19.Kf3 Dxe7
 20.g4 Tc8 21.g5 Da3+ 22.Ke2
 Tc2+ 23.Sd2 Dc3 24.Kf2 Txd2+
 25.Ke1 Dc1#]

0-1

2022

□ Player A
 ■ Player B

Fernpartie

1929

[Stockfish 9 64 (5s)]

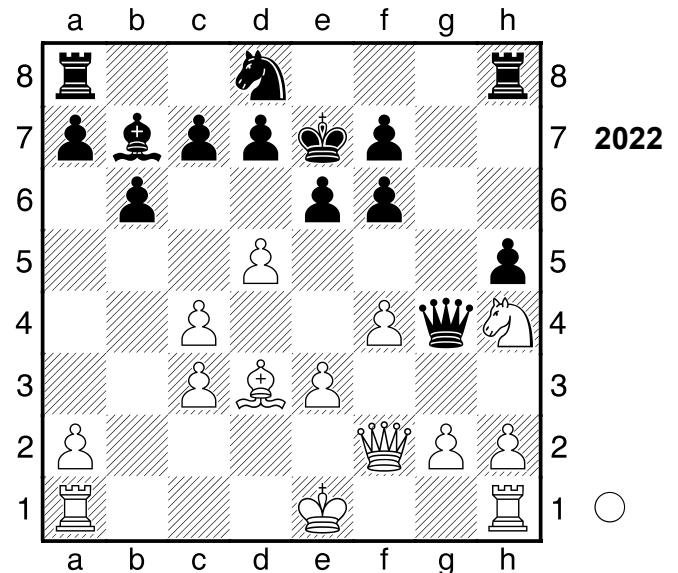

2.Sg6+!! ein kraftvoller Opfer 2...fxg6
 [2...Dxg6 die letzte Gegenchance
 3.Lxg6 fxg6+-]

3.h3

[3.h3 Df5 4.e4+-]

1-0

2023

□ Player A
 ■ Player B

Skopje

1972

[Stockfish 9 64 (5s)]

(Diagramm 2023)

1...Se3 2.Txd8

[2.Ld2 bietet noch letzte
 Rettungschancen Sxd1 3.Txd1-+]

2...Tc1+ 3.Ka2 Sc2

[3...Dxd8?! scheint erheblich
 schwächer 4.Lc3 Txb1 5.Dxe5=]

4.Ld2

[4.Sf6+ hilft allerdings auch nicht
 Kg7 5.Lc3 Txb1 6.Se8+ Kh8]

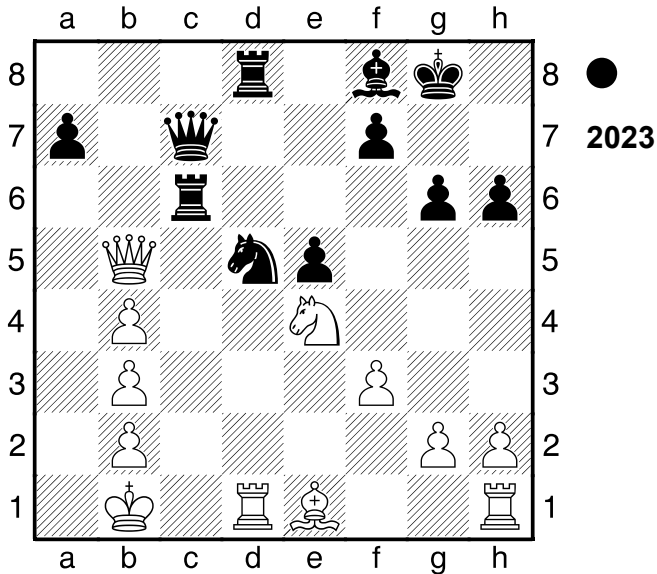

7.Lxe5+ f6 8.Lxf6+ Kh7 9.Td7+
Le7 10.Txe7+ Dxe7 11.Df1 Txf1
12.g3 Ta1#]
4...Txh1 5.Txf8+ Kxf8 6.Lxh6+ Ke7
7.Lg5+ f6 8.Lxf6+ Kf8
[8...Kf8 9.Le7+ Kxe7 10.De8+
Kxe8 11.Sf6+ Kf7 12.g3 Ta1#]
0-1

2024
□ Player A
■ Player B
Partievariante
[Stockfish 9 64 (5s)]

1973

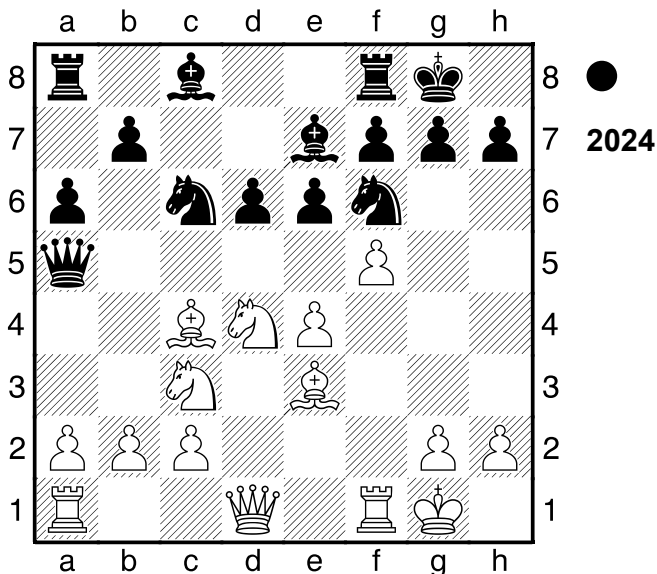

1...Dc5 2.Sa4 Dxc4 3.Sb6 Dc5

4.Sxa8 e5
[4...e5 5.c3 exd4 6.cxd4 Da7-+]
0-1

2025
□ Player A
■ Player B
Partievariante
[Stockfish 9 64 (5s)]

1967

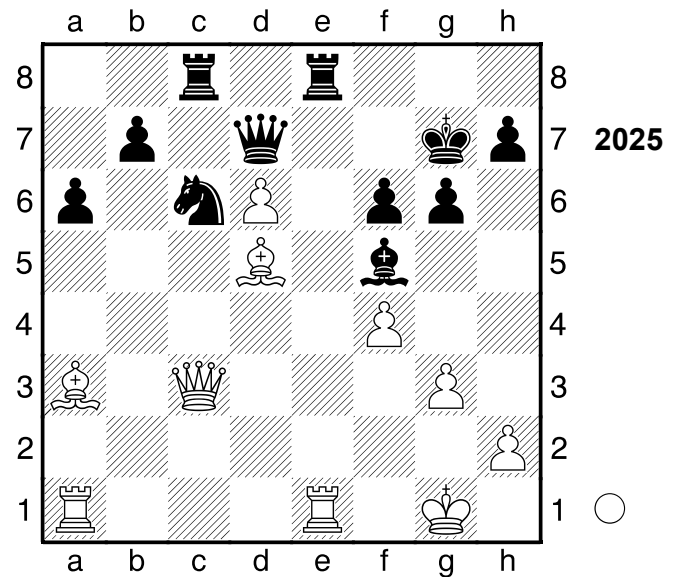

1.Dxf6+! Ablenkung: e5 **1...Kxf6**
2.Lb2+ Se5 3.Txe5 Le6 4.Txe6+ Kf5
5.Tae1 Txe6
[5...Dxd6 hätte noch versucht
werden können 6.Txd6 Txe1+ 7.Kf2
Tc2+ 8.Kxe1 Txb2+-]
6.Lxe6+
[6.Txe6?? Te8 7.Txe8 Dxe8-+]
6...Dxe6 7.g4+! Aus die Maus!
7...Kxg4 8.Txe6 Tc2
[8...Td8 ist noch eine dünne Chance
9.Le5 a5+-]
9.d7 Td2 10.Te7 Kf3
[10...Td3 ist ein letzter Strohhalm
11.Kf2 a5+-]
11.Te3+! Gibt ordentlich Material
zurück **11...Kg4**
[11...Kxe3 12.Lc1 Kombination]
12.h3+ Kf5
[12...Kh5 13.Te7 g5+-]
13.Te5+ Kxf4 14.Lc1

[14.Lc1 Kxe5 15.Lxd2+-]
1-0

2026

□ Player A

■ Player B

Hastings

[Stockfish 9 64 (5s)]

1954

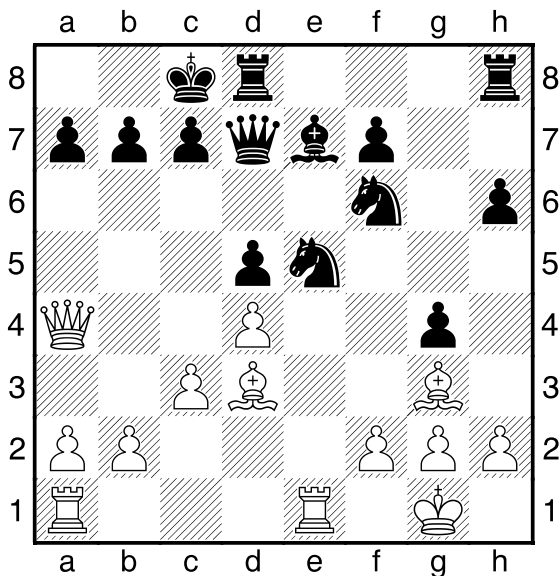

2026

2.Lf5 Dxf5 3.Txe5 Dd3?

[Δ3...Dg6 4.Txe7 Td7 5.Txd7 Sxd7 6.Dxa7 Te8±]

4.Txe7+- Td7

[4...Se8 5.Da5 Dc4+-]

5.Te3 Da6 6.Dxa6 bxa6 7.Le5

1-0

2027

□ Player A

■ Player B

Partievariante

[Stockfish 9 64 (5s)]

1975

(Diagramm 2027)

1...Ld8!! Hinlenkung: d8 2.Tc6

[2.Dxd8 Dd1 Hinlenkung Doppelangriff]

2...Tb2+ 3.Ke3 Lb6+ 4.Txb6 Dc1+

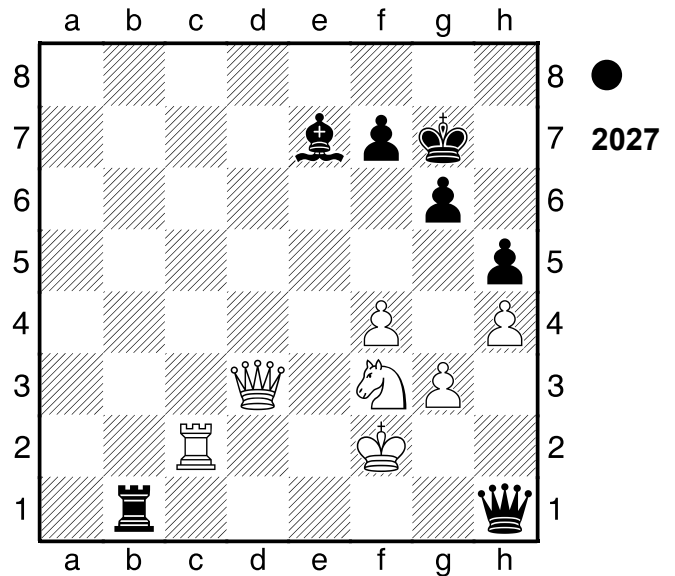

●

2027

[4...Txb6?! verbietet sich, da 5.Dc3+ Tf6 6.Kf2=]

5.Ke4 f5+ 6.Kd5 Txb6 7.Dd4+ Tf6

[7...Tf6 8.Da7+ Tf7 9.Dd4+ Kg8+-]

0-1

2028

□ Player A

■ Player B

Semmering

[Stockfish 9 64 (5s)]

1926

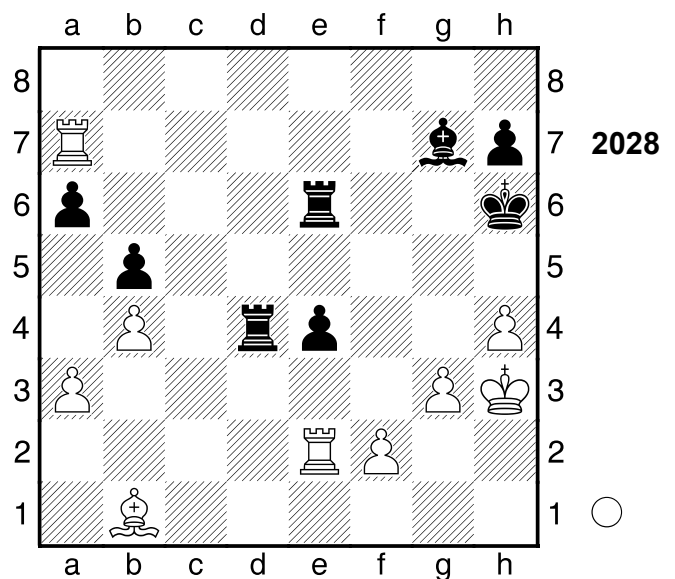

●

2028

1.Lxe4! war die Absicht 1...Tdx e4

[1...Tdx e4 2.Txe4 Txe4 3.Txa6+ Te6 (3...Lf6 4.Tb6 Hinlenkung Doppelangriff; 3...Kh5 4.f3

Freibauer) 4.Txe6+ Kombination]
 [1...Txe4 2.Txa6+

A) 2...Te6 3.Txe6+ Lf6
 (3...Kh5 4.Ta5 Mattangriff)
 4.Txf6+ Kombination;

B) 2...Lf6 3.Te6 Hinlenkung
 Doppelangriff;

C) 2...Kh5 3.Txe4 Txe4 4.f3
 Freibauer;

D) 2...Td6 3.Txe4 Ablenkung
 (3.Txd6+ Hinlenkung)]

2.Txe4 Txe4 3.Txa6+ Kh5

[3...Lf6 ist ein letzter Versuch
 4.Txf6+ Kg7+-]

4.f3

[4.f3 Txb4+ 5.gxh4+-]

1-0

2029

□ **Player A**

■ **Player B**

Moskau

1940

[Stockfish 9 64 (5s)]

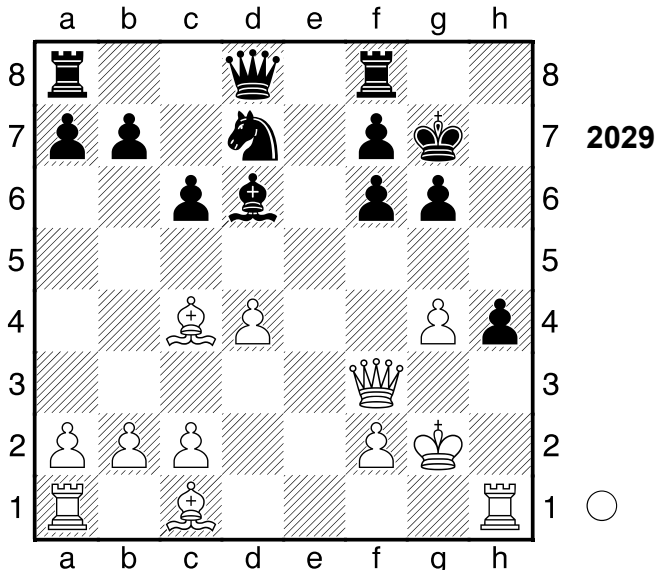

1.Lh6+! Doppelangriff: h4/h6

[1.Txb4?! bringt nichts Th8 2.Lh6+
 Txb6 3.Txb6 Kxb6 4.Dh3+ Kg7±]

1...Kxb6 2.Txb4+ Kg7 3.Tah1 Th8

4.Txb8 Dxb8 5.Txb8 Txb8 6.Db3

[6.Db3 Tc8 7.Dxb7+-]

1-0

2030

□ **Player A**

■ **Player B**

Leningrad

1924

[Stockfish 9 64 (5s)]

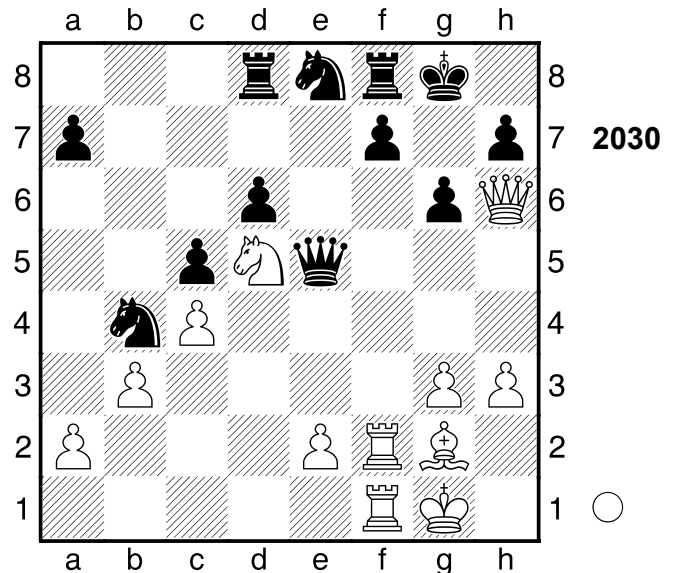

1.Dxf8+!! elegant forcierte

Entscheidung **1...Kxf8 2.Txf7+ Kg8**

3.Se7+ Kh8

[3...Dxe7 macht keinen großen
 Unterschied 4.Txe7 Sg7+-]

4.Tf8+= Kg7 5.T1f7+ Kh6 6.Sg8+

Kg5 7.Kh2 Dxe2 8.h4+ Kg4 9.Tf4+
Kh5 10.Kh3

[10.T8f7 Td7 11.Txd7 g5 12.g4+
 Dxc4 13.Txb7+ Kg6 14.Le4+ Df5
 15.Lxf5#]

10...g5

[10...Dxc2+ ändert nichts am

Ausgang der Partie **11.Kxc2 Sd3**

12.T4f7 Kg4 13.Sh6+ Kh5 14.Txb7

Td7 15.Txd7 g5 16.Txe8 Kxb6

17.Txd6+ Kg7 18.Te7+ Kf8

19.Txa7 Sf4+ 20.gxf4 Ke8 21.fxc5

Kf8 22.Td8#]

11.g4+ Dxc4+ 12.Txc4

[12.Txc4 h6 13.Se7 Sf6 14.Lf3

gxc4 15.Txf6 d5 16.Tgg6#]

1-0

2031

□ Player A
 ■ Player B

Taschkent

[Stockfish 9 64 (5s)]

1959

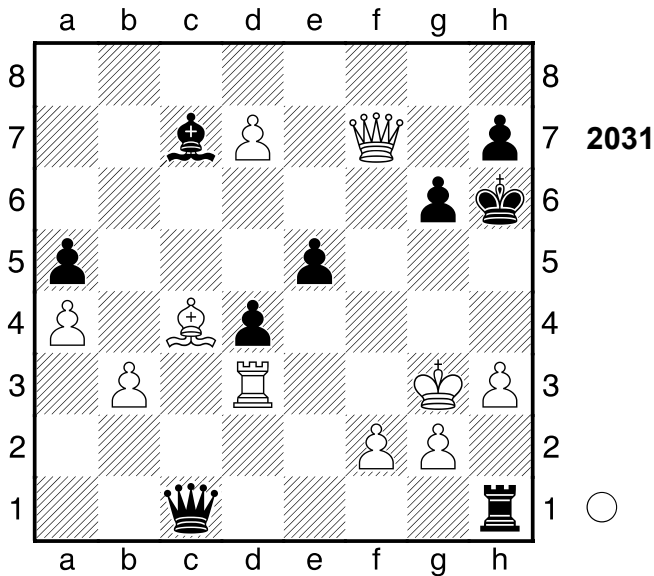

- 1.Te3!!** Räumung: d3 **1...Da3**
 [1...dxe3 2.Df8+ Mattangriff
 Räumung]
 [Δ1...-- 2.Df8+ Mattdrohung]
2.Te4 Ld8 3.Txe5
 [3.Txe5 Dd6 4.Df4+ Kg7 5.Te8
 Dxf4+ 6.Kxf4 Lc7+ 7.Kf3+-]
1-0

2032

□ Player A
 ■ Player B

[Stockfish 9 64 (5s)]

(Diagramm 2032)

- 1.Lc8!!** Mattangriff **1...Txc8**
 [1...Txc8 2.Ta8+ Mattangriff]
 [Δ1...-- 2.Dxb7# Mattdrohung]
2.Ta8+!! Ablenkung: c8 **2...Kxa8**
 [2...Kxa8 3.Dxc8+ Mattangriff
 Hinlenkung Ablenkung]
3.Dxc8+ Tb8 4.Dc6+ Tb7 5.Da4+ Kb8

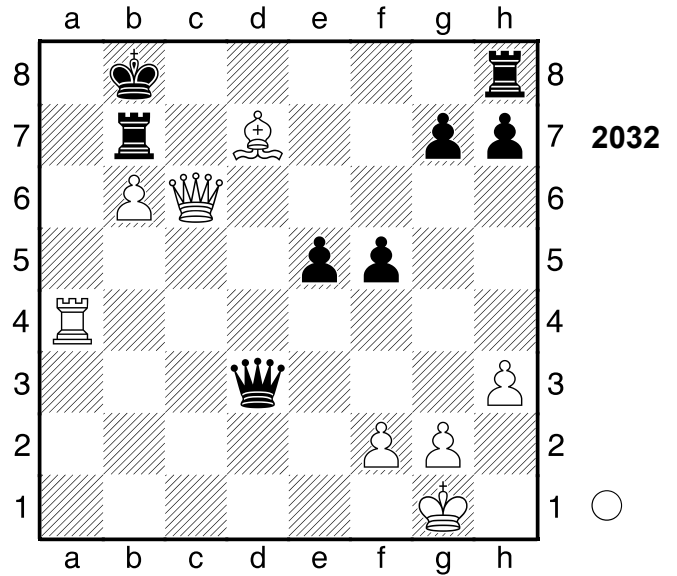

- [5...Da6 ändert den Lauf der Dinge
 nicht 6.De8+ Tb8 7.Dc6+ Db7
 8.Da4+ Da6 9.Dxa6#]
6.De8+
 [6.De8+ Dd8 7.Dxd8#]
1-0

2033

□ Player A
 ■ Player B

Fernpartie

[Stockfish 9 64 (5s)]

1965

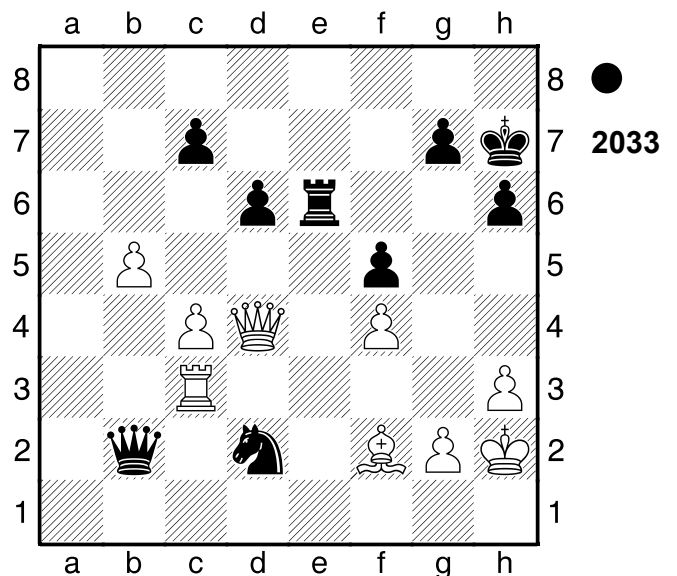

- 1...Te3!!** Ablenkung: c3 **2.Dxe3**
 [2.Txe3 Dxd4 Ablenkung
 Fesselung]

[2.Dxe3 Sf1+ Hinlenkung
 Doppelangriff]
 [2.Lxe3 Sf3+ 3.Kg3 (3.Kh1 Sxd4
 Kombination) 3...Sxd4 Kombination]

2...Sf1+

[2...Sf1+ 3.Kg1 Sxe3 4.Txe3 Dc1+
 5.Te1 Dxc4-+]

0-1

2034

□ **Player A**

■ **Player B**

Kecskemet

[Stockfish 9 64 (5s)]

1927

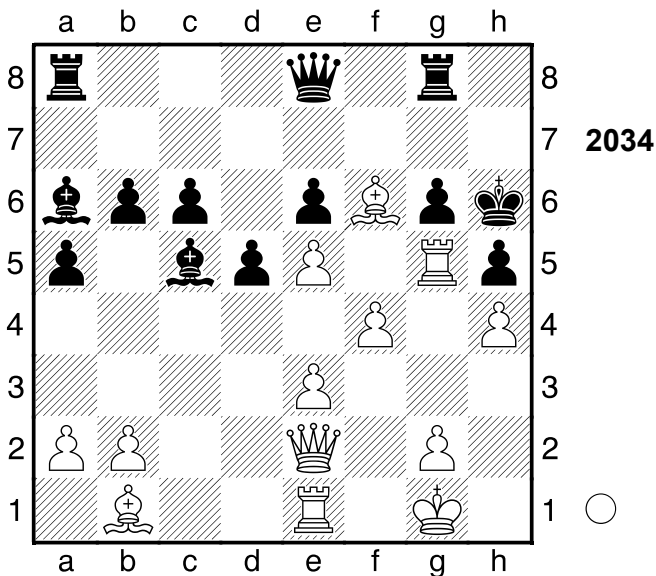

1.g4!! Mattdrohung **1...Lxe2**

[Δ1...-- 2.Txh5+ Mattdrohung]

2.Txh5+!! Mattangriff **2...gxf5**

[2...gxf5 3.g5+ Mattangriff]

3.g5+

[3.g5+ Txg5+ 4.fxf5#]

1-0

2035

□ **Player A**

■ **Player B**

Nizza

1923

[Stockfish 9 64 (5s)]

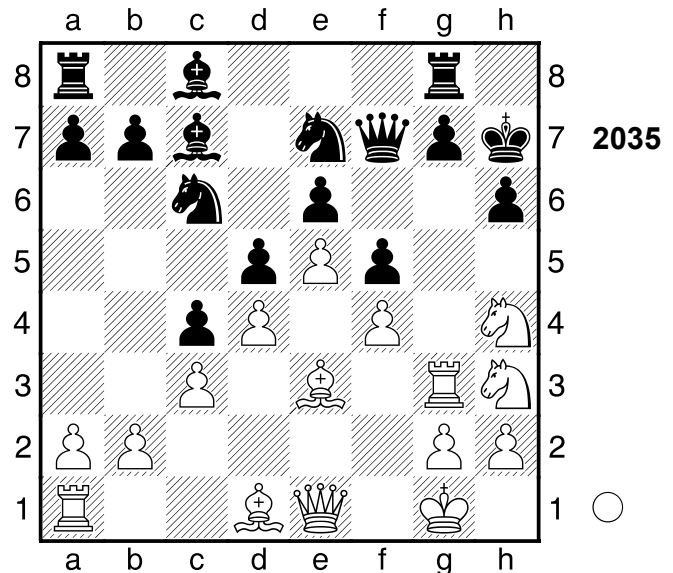

1.Sg5+! Hinlenkung: g5 **1...hxg5**

2.Th3 g4

[2...Dh5 verlängert das Leiden
 3.Lxh5 g6 4.Lxg6+ Kg7+-]

3.Sg6+!! Mattangriff **3...gxh3**

[3...Kxg6 4.Dh4 Mattangriff]

4.Dh4+ Kxg6 5.Dh5#

1-0

2036

□ **Player A**

■ **Player B**

Simultan

1936

[Stockfish 9 64 (5s)]

(Diagramm 2036)

1.f5+! ist die überraschende

Widerlegung **1...gxf5**

[1...Kd6 2.Txb4! Hinlenkung: b4 Th1
 3.fxf6 Th8+-]

2.gxf5+ Kd6 3.Txb4! Hinlenkung: b4

3...Txb4 4.Lc5+!! das entscheidende
 Opfer **4...Kxc5 5.c7**

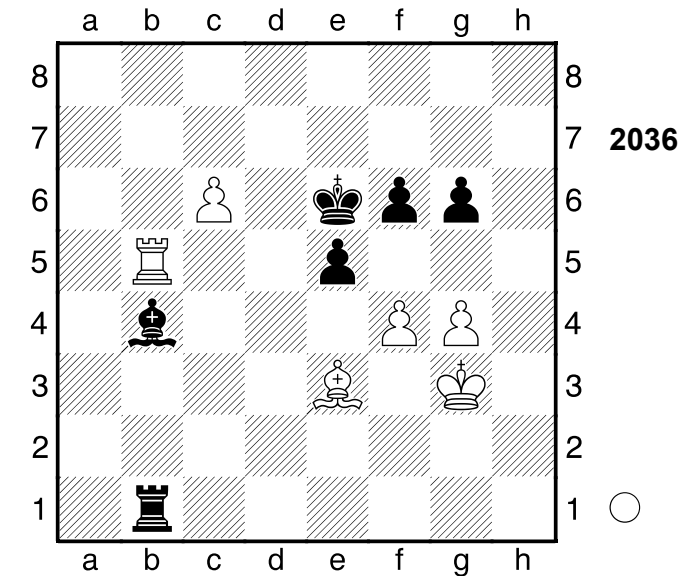

2036

[5.c7 Tb3+ 6.Kg4+-]

1-0

2037

□ Player A

■ Player B

Minsk

[Stockfish 9 64 (5s)]

1962

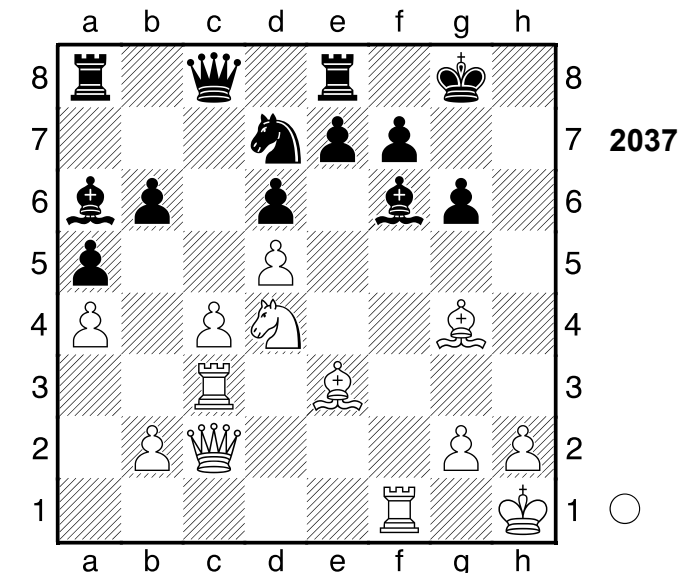

2037

1.Le6! Ablenkung: g6 1...Kg7

[1...fxe6 2.Dxg6+ Mattangriff Ablenkung]

[Δ1...-- 2.Dxg6+ Mattdrohung]

2.Lh6+!! Doppelangriff: f7/h6 2...Kxh6

[2...Kh7 holt die Kuh nicht vom Eis

3.Th3 Se5 4.Txf6 exf6 5.Lg5+ Kg7

6.Sf5+ gxf5 7.Lxf6+ Kxf6 8.Dxf5+ Ke7 9.Dg5+ f6 10.Th7+ Sf7 11.Txf7+ Kd8 12.Dxf6+ Te7 13.Dxe7#]

3.Sf5+! Mattangriff 3...gxf5

[3...Kh7 nützt auch nichts mehr

4.Dc1 Se5 5.Dh6+ Kg8 6.Th3 b5

7.Dh7+ Kf8 8.Dh8+ Lxh8 9.Txh8#]

4.Dd2+ Lg5

[4...f4 ändert nichts mehr 5.Dxf4+

Kh7 6.Th3+ Kg8 7.Tg3+ Kh7

8.Lf5+ Kh8 9.Dh6#]

5.Th3+ Kg6 6.Lxf5+

[6.Lxf5+ Kf6 7.Lb1+ Kg7 8.Dxg5+

Kf8 9.Th8#]

1-0

2038

□ Player A

■ Player B

Kiew

1944

[Stockfish 9 64 (5s)]

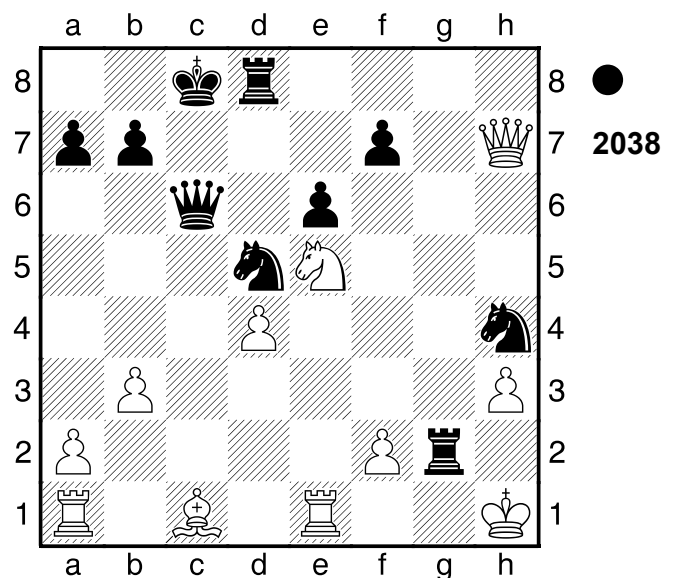

2038

1...Se3!! Räumung: d5 2.Sxc6

[2.Lxe3 Th2+ Mattangriff Räumung]

[2.Txe3 Th2+ Mattangriff Räumung]

[2.fxe3 Th2+ Mattangriff Räumung]

[Δ2.-- Th2+ Mattdrohung]

2...Sf3

[2...Sf3 3.Sxa7+ Kb8 4.Sc6+ bxc6
5.a3 Th2#]

0-1

2039

□ Player A
■ Player B

Metz

[Stockfish 9 64 (5s)]

1935

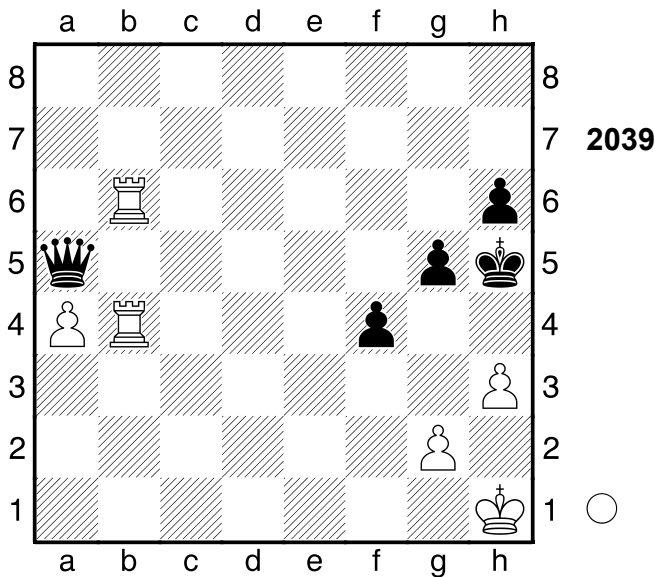

1.g4+ fxg3 2.Th4+!! Hinlenkung: h4
2...gxh4

[2...gxh4 3.Tb5+ Hinlenkung
Doppelangriff]

[2...Kxh4 3.Txh6# Mattangriff
Hinlenkung Ablenkung]

3.Tb5+ Dxb5 4.axb5

[4.axb5 Kg5 5.b6 Kf4 6.b7 Ke5
7.b8D+ Kd4 8.Df4+ Kc5 9.Dxh6
Kc4 10.Dxh4+ Kb5 11.Dxg3 Kb4
12.h4 Kc5 13.h5 Kb4 14.h6 Kc5
15.h7 Kb4 16.h8D Kc5 17.Dc8+
Kb4 18.Dgc3+ Kb5 19.D8c6#]

1-0

2040

□ Player A

■ Player B

[Stockfish 9 64 (5s)]

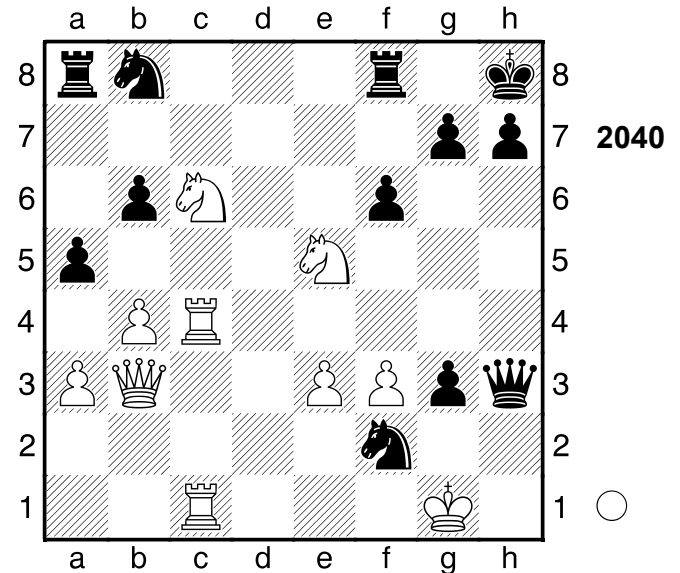

1.Th4 Dxh4?? führt zu weiteren
Sorgen

[♖1...fxe5 2.Txh3 Sxh3+ 3.Kg2
Sxc6 4.Kxh3 Se7 5.bxa5 bxa5±]

2.Dg8+!! Ablenkung: f7 2...Kxg8

[2...Txg8 3.Sf7# Mattangriff
Ablenkung]

[2...Kxg8 3.Se7+ Mattangriff]

3.Se7+ Kh8 4.Sf7+!! Ablenkung: c8

4...Txf7

[4...Txf7 5.Tc8+ Mattangriff
Ablenkung]

5.Tc8+

[5.Tc8+ Tf8 6.Txf8#]

1-0

2041

□ Player A

■ Player B

[Stockfish 9 64 (5s)]

(Diagramm 2041)

1.Ta5+!! Ablenkung: c5 1...Kxa5

[1...Kxa5 2.Dxc5+ Mattangriff

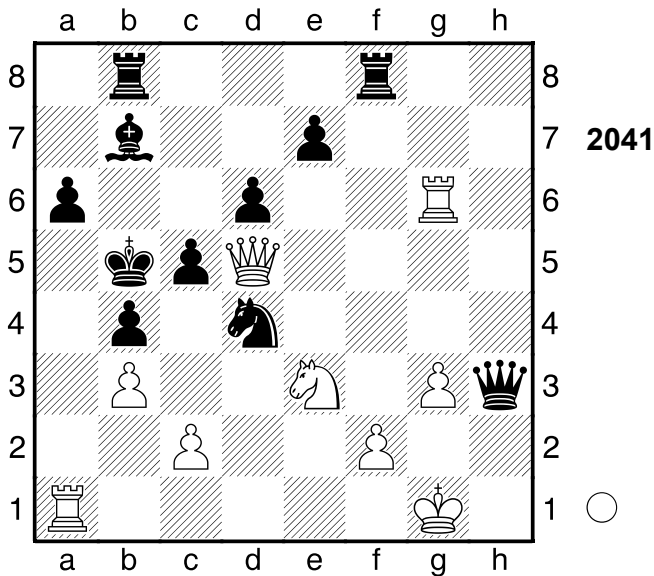

Ablenkung]
2.Dxc5+!! Ablenkung: d6 **2...dxc5**
 [2...dxc5 3.Sc4+ Mattangriff
 Ablenkung]
3.Sc4+ Kb5 4.Tb6#
1-0

2042
 □ Player A
 ■ Player B
 [Stockfish 9 64 (5s)]

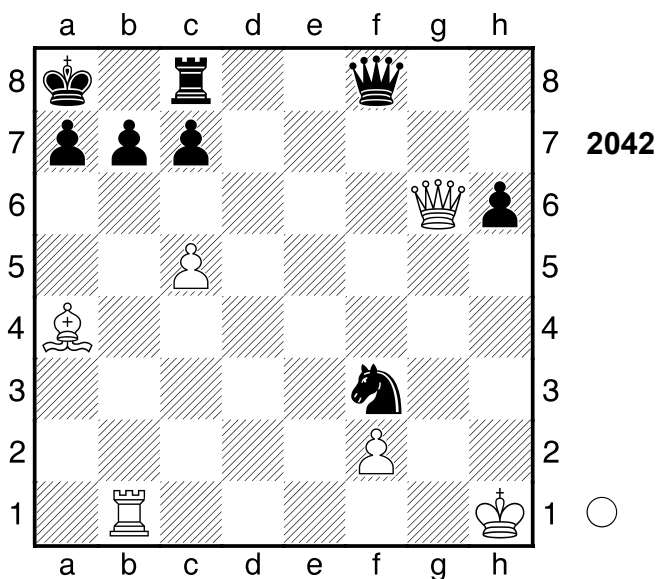

1.Da6!! Ablenkung: c6 **1...Tb8**
 [1...bxa6 2.Lc6# Mattangriff
 Ablenkung]
2.Lc6! Mattangriff **2...Dc8**

[2...bxc6 3.Dxc6+ Mattangriff]
3.Dxa7+!! Hinlenkung: a7 **3...Kxa7**
 [3...Kxa7 4.Ta1# Mattangriff
 Hinlenkung]
4.Ta1#
1-0

2043
 □ Player A
 ■ Player B
 [Stockfish 9 64 (5s)]

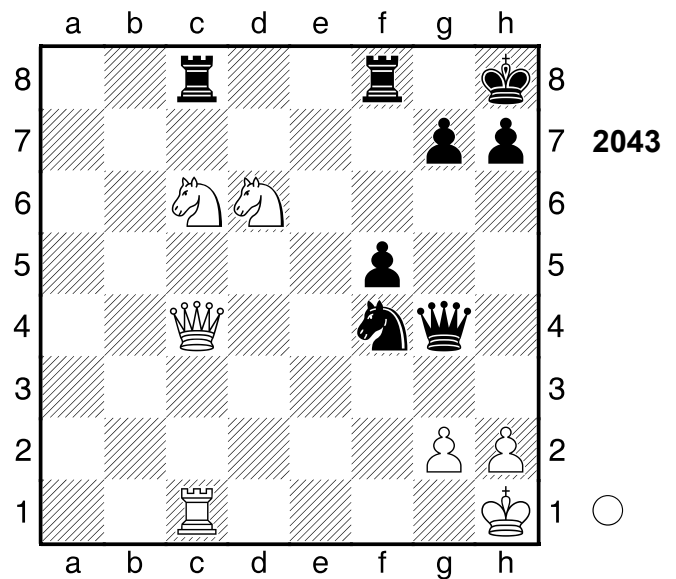

1.Dg8+!! Ablenkung: f7 **1...Kxg8**
 [1...Txf7 2.Sf7# Mattangriff
 Ablenkung]
 [1...Kxg8 2.Se7+ Mattangriff]
2.Se7+ Kh8 3.Sf7+!! Ablenkung: c8
3...Txf7
 [3...Txf7 4.Txc8+ Mattangriff
 Ablenkung]
4.Txc8+
 [4.Txc8+ Tf8 5.Txf8#]
1-0

2044

□ Player A
 ■ Player B

[Stockfish 9 64 (5s)]

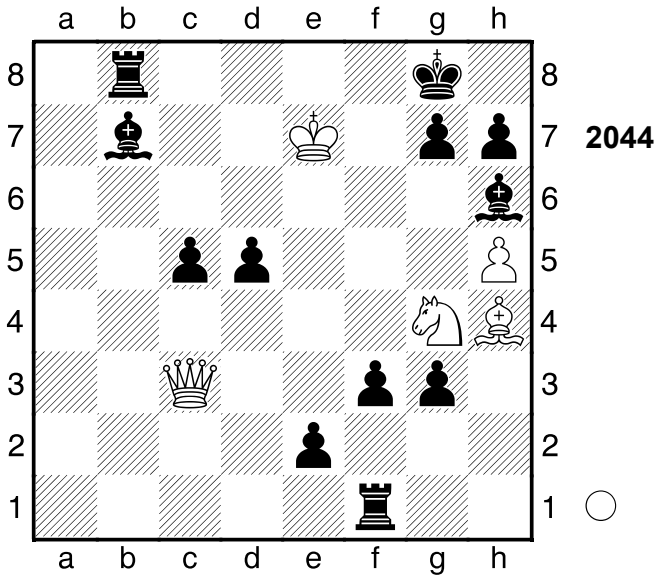

1.Sxh6+ gxh6

[1...Kh8 macht keinen großen Unterschied 2.Sf7+ Kg8 3.Dxg7+ Kxg7 4.Lf6+ Kg8 5.Sh6#]

2.Dh8+!?!-+ Hinlenkung: h8 2...Kxh8

[2...Kxh8 3.Kf7 Mattangriff Hinlenkung]

3.Kf7 Tf8+ 4.Kxf8 e1D

[4...f2 ändert den Lauf der Dinge nicht 5.Lf6#]

5.Lf6#

1-0

2045

□ Player A
 ■ Player B

London

1851

[Stockfish 9 64 (5s)]

(Diagramm 2045)

2.e5 Dxa1+ 3.Ke2 Sa6??

es war sowieso egal

[3...La6 4.Sc7+ Kd8 5.Sxa6 Dc3 6.Lc7+ Dxc7 7.Sxc7 Sc6 8.Sxa8

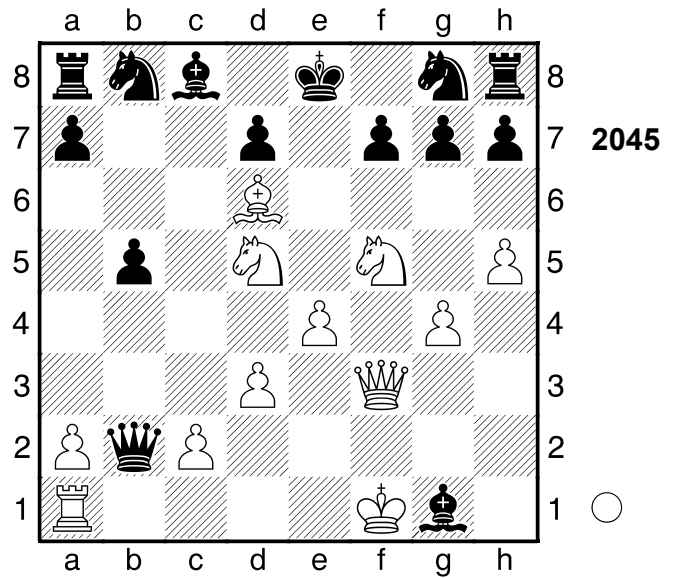

g6+-]
 4.Sxg7+ Kd8 5.Df6+!! Ablenkung: e7
 5...Sxf6
 [5...Sxf6 6.Le7# Mattangriff Ablenkung]
 6.Le7#
 1-0

2046

□ Player A
 ■ Player B

Berlin

1852

[Stockfish 9 64 (5s)]

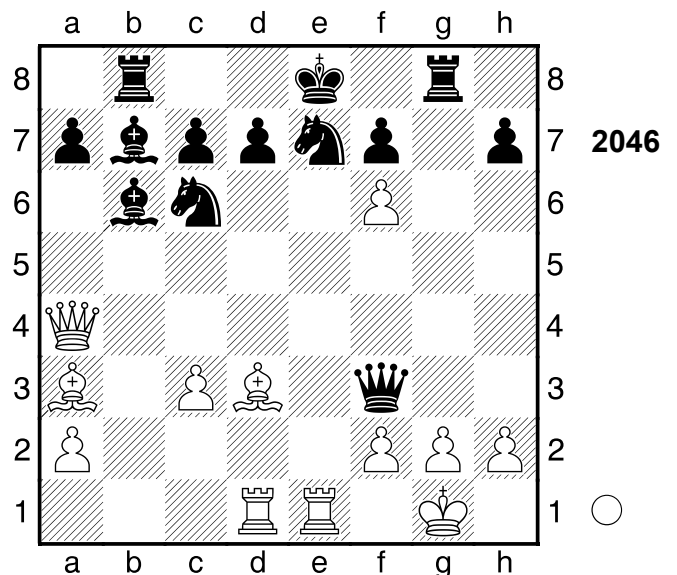

1.Txe7+ Sxe7

[1...Kd8 wäre noch eine kleine

Chance 2.Txd7+! Ablenkung: c6 Kc8
 3.Td8+ Kxd8 4.Lf5+ Dxd1+
 5.Dxd1+ Sd4+-]

2.Dxd7+!! Hinlenkung: d8 **2...Kxd7**
 [2...Kxd7 3.Lf5+ Mattangriff
 Hinlenkung Fesselung]

3.Lf5+ Ke8 4.Ld7+ Kd8
 [4...Kf8 nützt auch nichts mehr
 5.Lxe7#]

5.fxe7#
1-0

2047

□ **Player A**
 ■ **Player B**

New York

[Stockfish 9 64 (5s)]

1857

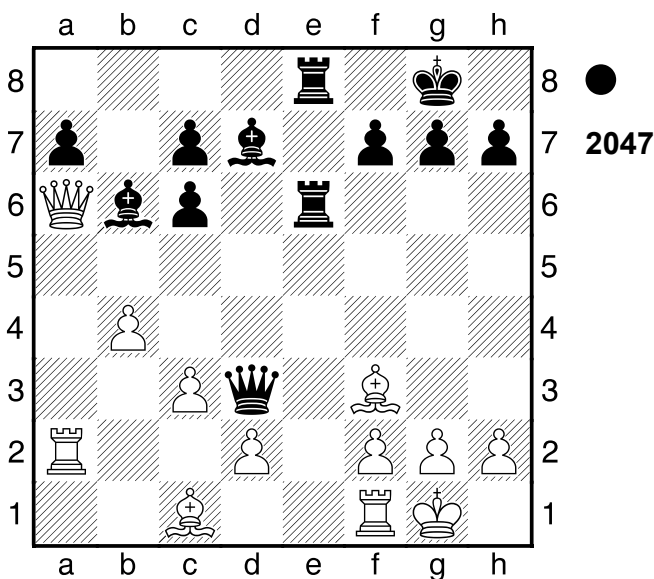

1...Dxf3! Mattdrohung **2.gxf3**
 [2.gxf3 Tg6+ 3.Kh1 Lh3
 Kombination]
 [Δ2.-- Tg6 Mattdrohung]
2...Tg6+ 3.Kh1 Lh3 4.Td1??
 der Druck provoziert den
 entscheidenden Fehler
 [Δ4.Dd3 f5 5.Td1 Lxf2 6.Dc4+
 Kh8 7.Df1 Lxf1 8.Txf1-+]
4...Lg2+ 5.Kg1 Lxf3+ 6.Kf1 Tg2
 [6...Tg2 7.Dc8 Txf2+ 8.Kg1 Tg2+
 9.Kf1 Tg1#]
 [6...Lxd1?! scheitert an 7.d3 Lf3

8.Le3#]
0-1

2048

□ **Player A**
 ■ **Player B**

New York

[Stockfish 9 64 (5s)]

1857

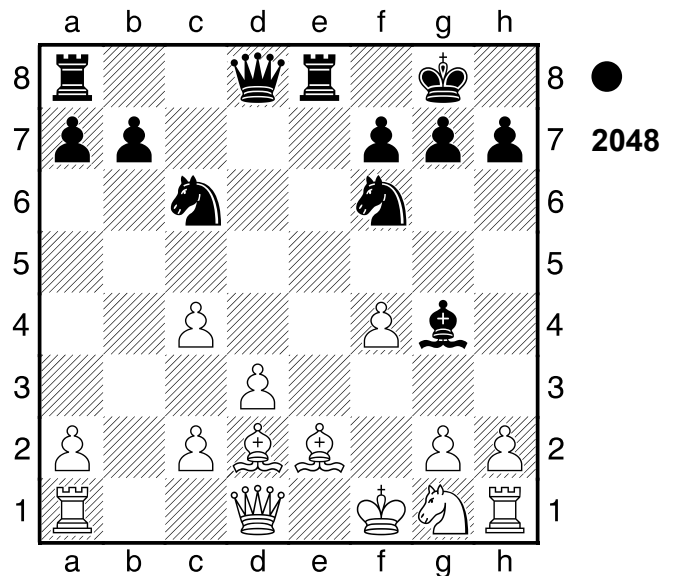

1...Txe2! Hinlenkung: e2 **2.Sxe2 Sd4**
3.Db1
 [3.Tb1 ist noch eine dünne Chance
 Lxe2+ 4.Dxe2 Sxe2 5.Kxe2 De8+
 6.Kd1-+]
3...Lxe2+ 4.Kf2
 [4.Kg1 ist ein letzter Versuch Sxc2!
 Mattangriff 5.h3 Dxd3 6.Le1 Dd4+
 7.Kh2 Sxa1 8.c5-+]
4...Sg4+ 5.Kg1 Sf3+! Mattangriff
6.gxf3
 [6.gxf3 Dd4+ Mattangriff]
6...Dd4+ 7.Kg2 Df2+ 8.Kh3 Dxf3+
9.Kh4 Se3 10.Tg1
 [10.Dg1 holt die Kuh nicht vom Eis
 Sf5+ 11.Kg5 Dh5#]
10...Sf5+ 11.Kg5 Dh5#
0-1

2049

□ Player A
 ■ Player B

New York

1859

[Stockfish 9 64 (5s)]

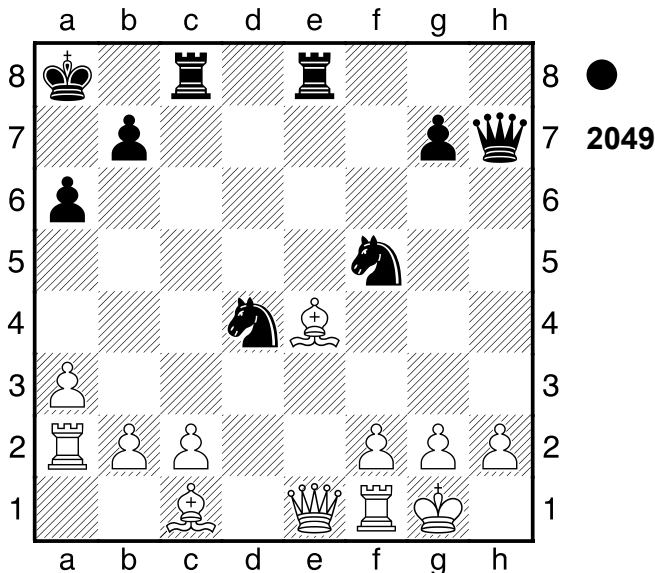

- 1...Txe4!** Abzugsangriff: e4, Sf5-d6
2.Dxe4
 [2.Dxe4 Sd6 Abzugsangriff]
 [Δ2.-- Sf3+ Mattdrohung]
2...Sg3!! Abzugsangriff: f5, Dh7xe4
3.Dxd4
 [3.fxc3 Dxe4 Abzugsangriff]
 [3.hxc3 Dxe4 Abzugsangriff]
 [Δ3.-- Sge2+ Mattdrohung]
3...Se2+ 4.Kh1 Dxh2+!! Mattangriff
5.Kxh2
 [5.Kxh2 Th8+ Mattangriff]
5...Th8+
 [5...Th8+ 6.Lh6 Txh6+ 7.Dh4 Txh4#]
 [5...Sxd4?? zu gefräßig 6.c3 Sf5 7.Td1+-]
0-1

2050

□ Player A
 ■ Player B

Paris

1860

[Stockfish 9 64 (5s)]

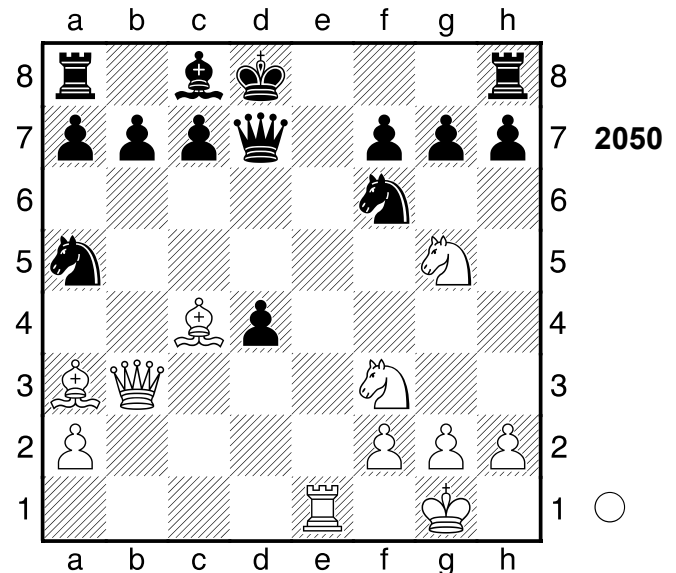

- 1.Se5 Sxb3**
 [1...Tf8 ändert nichts mehr 2.Lxf8 De6 3.Sexf7+ Ke8 4.Lb5+ Kxf8 5.Sxe6+ Kxf7 6.Sd8+ Kg6 7.Dg3+ Lg4 8.Le8+ Kg5 9.Te5+ Kh6 10.Sf7+ Kg6 11.Tg5#]
2.Sexf7+ Dxf7 3.Sxf7+ Kd7 4.Lb5+
 [4.Lxb3?! wäre hingegen schwach, denn Te8 5.Se5+ Txe5 6.Txe5 Kc6 7.Tc5+ Kd7=]
 [4.axb3?! ist sichtlich schwächer Te8 5.Se5+ Txe5 6.Txe5 Se8=]
4...c6 5.Te7#
1-0

2051

□ Player A
 ■ Player B

Breslau

[Stockfish 9 64 (5s)]

(Diagramm 2051)

- 1...Dxb3!!** Ablenkung: e4 **2.axb3**

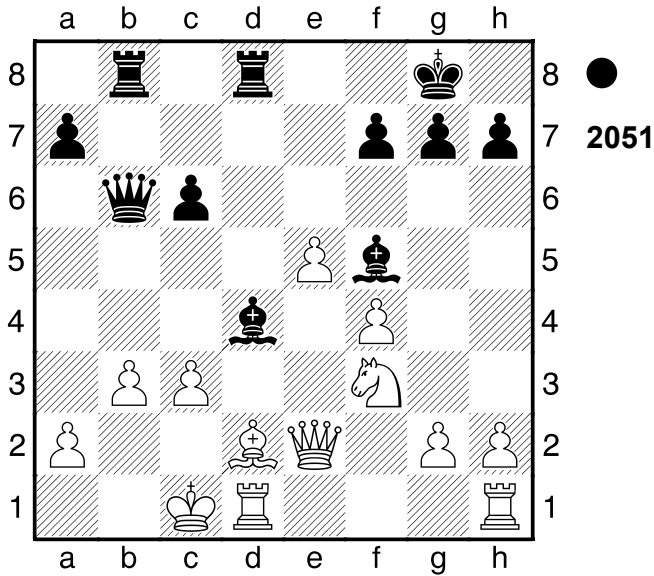

[2.axb3 Txb3 Mattangriff
Ablenkung]
2...Txb3 3.Le1
 [3.Db5 hilft auch nicht mehr Txb5
 4.Le1 Le3+ 5.Td2 Tb1#]
3...Le3+!! Räumung: d4 **4.Dxe3**
 [4.Dxe3 Tb1# Mattangriff
 Räumung]
4...Tb1#
0-1

2052

□ Player A
 ■ Player B

Breslau
 [Stockfish 9 64 (5s)]

1863

(Diagramm 2052)

1...Le5 2.a4
 [2.Th3 würde die Partie
 unwesentlich verlängern gxh3
 3.dxe5 Db6+ 4.Kf3-+]
2...Df1+!! Ablenkung: d4 **3.Dxf1**
 [3.Dxf1 Lxd4+ Mattangriff
 Ablenkung]
3...Lxd4+ 4.Le3 Txe3
 [4...Txe3 5.b3 Te2#]
0-1

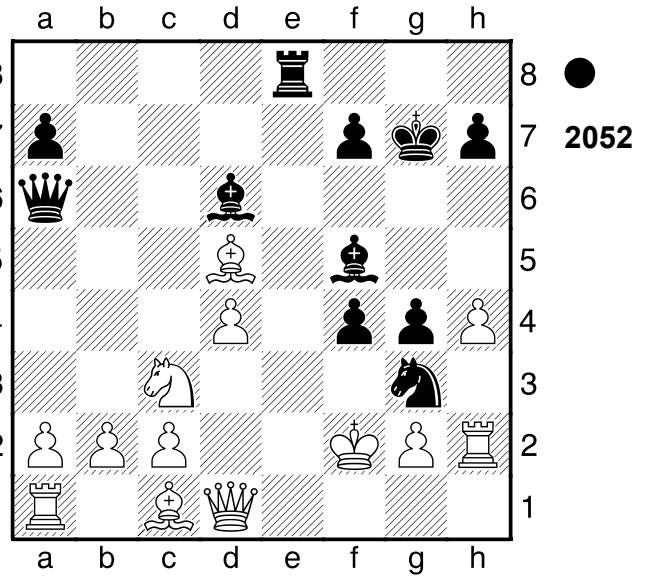

2053

□ Player A
 ■ Player B

Partievariante
 [Stockfish 9 64 (5s)]

1863

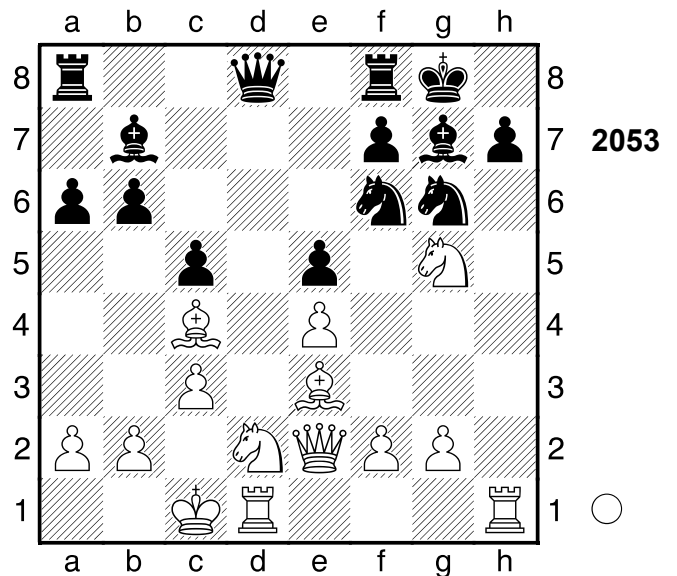

1.Sxh7! Hinlenkung: h7 **1...Sxh7**
 [1...Sf4 lenkt vielleicht noch ab
 2.Lxf4 exf4+-]
2.Dh5 Sf6 3.Dxg6
 [3.Dxg6 Ld5 4.Dg3 Lxc4
 5.Sxc4+-]
1-0

2054

□ Player A
 ■ Player B

Barmen

[Stockfish 9 64 (5s)]

1869

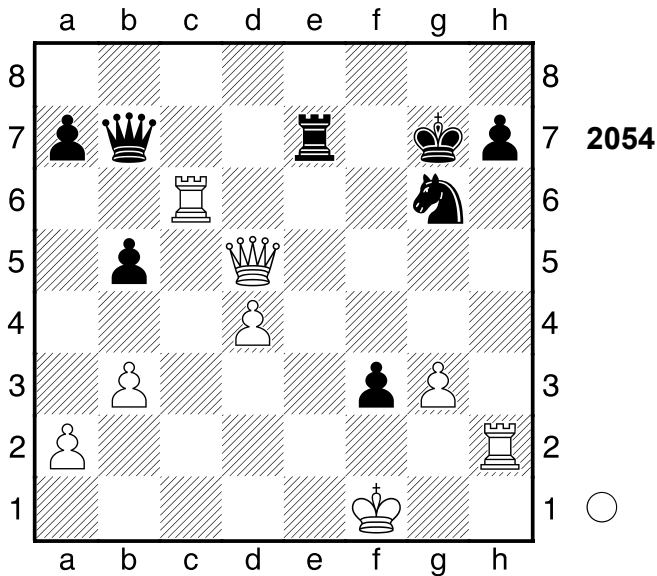

1.Txh7+! Ablenkung: g6 **1...Kxh7**
2.Dh5+ Kg8 3.Txg6+ Tg7 4.Th6 Kf8
5.Th8+ Ke7

[5...Tg8 wäre gleichermaßen
 fruchtlos 6.Dc5+ Kg7 7.De5+ Kf8
 8.Dd6+ Kf7 9.Df4+ Ke6 10.De5+
 Kf7 11.Df5+ Ke8 12.Txg8+ Ke7
 13.Tg7+ Kd6 14.Txb7 f2 15.Dd7#]

6.De5+ Kf7 7.De8+ Kf6 8.Th6+ Kf5

[8...Tg6 ändert nichts am Ausgang
 der Partie 9.Txg6+ Kf5 10.De6#]

9.De5+

[9.De5+ Kg4 10.Th4#]

1-0

2055

□ Player A
 ■ Player B

Wien

[Stockfish 9 64 (5s)]

1873

(Diagramm 2055)

1.Sef6+! Hinlenkung: f6 **1...gxf6**

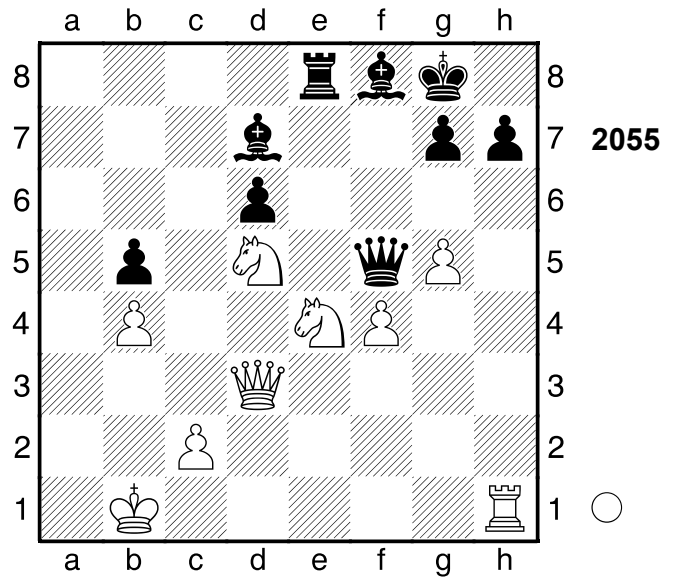

[1...Kf7 bietet noch letzte
 Rettungschancen 2.Sxd7 Dxd3
 3.cxd3 Le7 4.Txh7 Kg6+-]
2.Sxf6+ Kf7 3.Txh7+ Lg7 4.Txg7+!
 Aus die Maus! **4...Kxg7 5.Sxe8+ Kf8**
6.Dxf5+ Lxf5 7.Sxd6
 [7.Sxd6 Ld7 8.c4+-]
1-0

2056

□ Player A
 ■ Player B

Petersburg

[Stockfish 9 64 (5s)]

1874

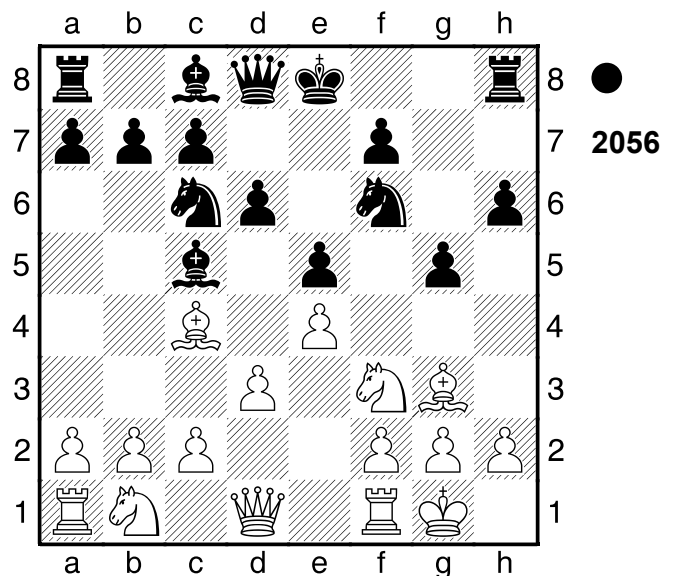

1...h5

[Δ 1...Kf8=]
2.Sxg5?? gibt den Vorteil aus der Hand
 [Δ 2.h4 Sh7 3.c3 \pm]
2...h4 \mp 3.Sxf7 hxg3 Schwarz gabelt:
 f2+h2
 [3...De7 4.b4 Lb6 5.Sxh8 hxg3
 6.hxg3 Dh7 7.Lf7+ Kf8 8.Sg6+
 Kxf7-+]
4.Sxd8 \bar{f}
 [Nachteilig ist 4.Sxh8 De7 5.Kh1
 Lxf2 6.Txf2 gxf2 \bar{f}]
4...Lg4 Schwarz droht Materialgewinn:
 Lg4xd1 **5.Dd2**
 [5.hxg3? läuft nicht Txd8 6.d4 Lxd1
 7.dxc5 Lxc2-+]
5...Sd4 6.Sc3??
 [6.h3 Se2+ 7.Dxe2 Lxe2 8.Se6 \bar{f}
 (\leq 8.Sxb7 Lb6 9.Sc3 Lxf1 10.Txf1
 Tb8-+)]
6...Sf3+ 7.gxf3 Lxf3
 [7...Lxf3 8.h3 Txx3 9.Dh6 Txx6
 10.Lf7+ Kxd8 11.Lh5 Txx5 12.a3
 Th1#]
0-1

2057

□ **Player A**
 ■ **Player B**
 Petersburg
 [Stockfish 9 64 (5s)]

1874

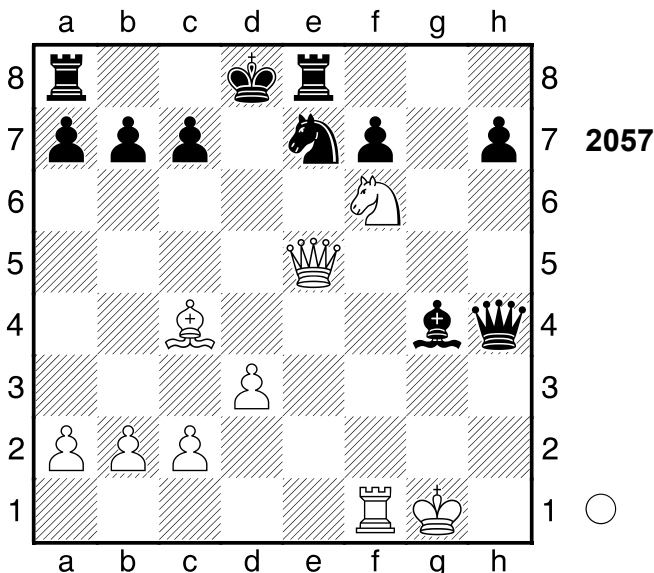

3.Dd4+ Kc8 4.Le6+ Kb8?

[Δ 4...Lxe6 5.Dxh4 Sg6+-]

5.Sd7+ Kc8 6.Sc5+ Kb8??

Schwarz hätte sowieso bald aufgeben können

[6...Lxe6 7.Dxh4 Sf5 8.Dxh7
 Sd6+-]

7.Sa6+!! Mattangriff **7...bxa6**

[7...bxa6 8.Db4# Mattangriff]

8.Db4#

1-0

2058

□ **Player A**
 ■ **Player B**

Warschau

1844

[Stockfish 9 64 (5s)]

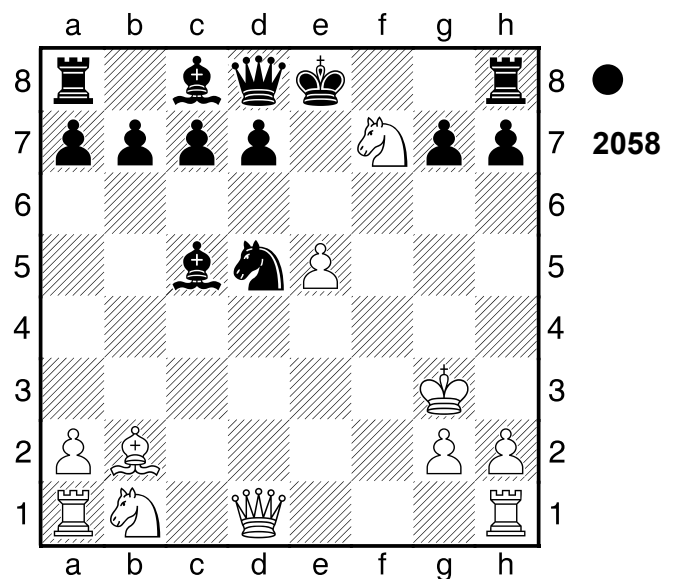

2...0-0

[2...Kxf7 3.Dxd5+ Ke8 4.Dxc5
 Dg5+ 5.Kf2 Tf8+ 6.Kg1=]

3.Sxd8

[3.Tf1 ist noch eine Idee Txf7 4.Txf7
 Dg5+ 5.Dg4 Dxg4+ 6.Kxg4 Kxf7
 7.Sd2-+]

**3...Lf2+ 4.Kh3 d6+ 5.e6 Sf4+ 6.Kg4
 Sxe6 7.Sxe6**

[7.Sf7 ändert den Lauf der Dinge
 nicht Txf7 8.g3 Sd8+ 9.Kh5 Tf5+
 10.Kg4 Tf6+ 11.Kh4 Tf4+ 12.Dg4
 Txxg4+ 13.Kh3 Txxg3+ 14.Kh4 Th3+]

15.Kg5 Le3#]
7...Lxe6+ 8.Kg5
 [8.Kh5 hilft auch nicht mehr Tf5+
 9.Kg4 h5+ 10.Kh3 Tf3#]
8...Tf5+ 9.Kg4 h5+
 [9...Te5+ 10.Kf3 Tf8#]
10.Kh3+- Tf3#
0-1

2059

□ **Player A**

■ **Player B**

Paris

1858

[Stockfish 9 64 (5s)]

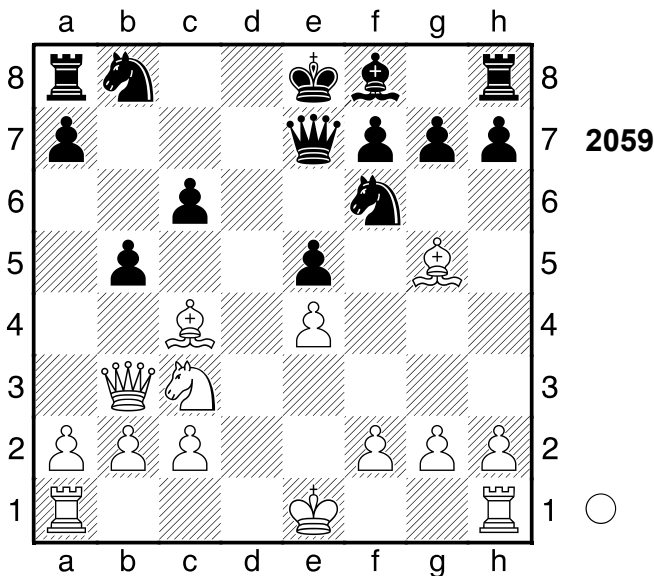

1.Sxb5! ist die schöne Entscheidung

1...cxb5?? der letzte Fehler

[1...Db4+ 2.Sc3 Dxb3 3.axb3
 a5+-]

2.Lxb5+ Sbd7

[2...Kd8 nützt auch nichts mehr
 3.0-0-0+ Kc8 4.Td3+-]

3.0-0-0 Td8

[3...De6 ändert nichts mehr 4.Lxf6
 Ld6 5.Dxe6+ fxe6 6.Txd6 gxf6
 7.Lxd7+ Ke7 8.Thd1+-]

4.Txd7! Hinlenkung: d7 **4...Txd7**

[4...Txd7 5.Td1 Hinlenkung
 Fesselung]
 [4...Sxd7 5.Lxe7 Ablenkung
 Fesselung]

5.Td1 De6

[5...Dd6 verlängert das Leiden
 6.Txd6 Lxd6 7.Lxf6 gxf6+-]

6.Lxd7+ Sxd7 7.Db8+!! Ablenkung:

d7 **7...Sxb8**

[7...Sxb8 8.Td8# Mattangriff
 Ablenkung]

8.Td8#

1-0

2060

□ **Player A**

■ **Player B**

29. DJFM Endrunde JE29

1996

[Stockfish 9 64 (5s)]

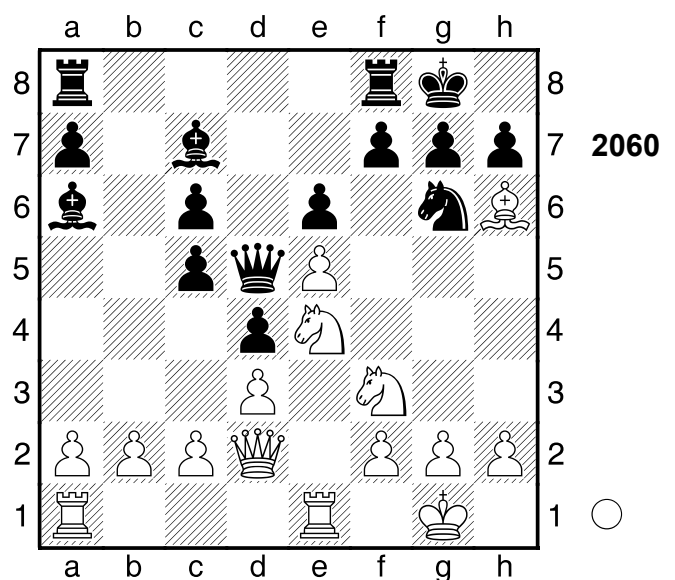

14.Lxg7! macht alles klar **14...Kxg7**

15.Sf6 Dd8

[15...Ld8 wäre gleichermaßen
 fruchtlos 16.Sxd5 cxd5 17.b4+-]

16.Sh5+ Kh8 17.Dh6 Tg8 18.Sg5

[18.Sg5 Dxd5 19.Dxd5+-]

1-0

2061

□ **Player A**

■ **Player B**

26. DFM Vorrunde

[Stockfish 9 64 (5s)]

1996

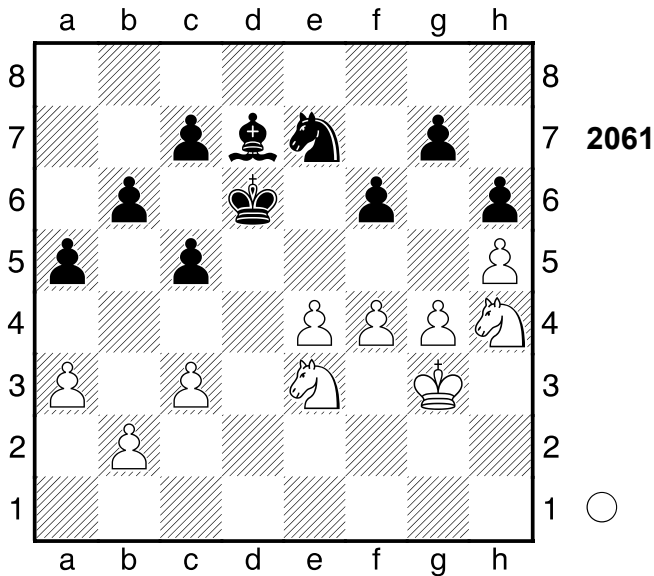

38.Shf5+ Sxf5+ 39.Sxf5+

[39.gxf5?! Le8=]

[39.exf5?! Ke7=]

39...Lxf5 40.gxf5

[40.exf5?? Kd5-+]

40...b5?? ein Ende mit Schrecken

[♞40...a4±]

41.a4!+- glänzend gespielt **41...c6**

[41...bxa4 42.c4 Kombination]

42.Kf3

1-0

2062

□ **Player A**

■ **Player B**

FS-Meisterklasse MD189

[Stockfish 9 64 (5s)]

1996

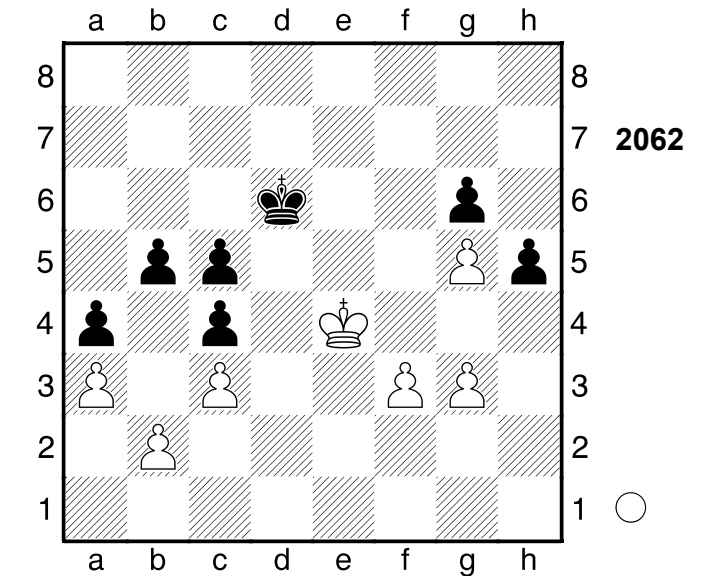

46.g6 Weiß spielt seinen Trumpf aus

[46.cxb4 cxb4 47.axb4 c3-+]

[46.axb4?? den sollte Weiß lieber stehen lassen cxb4 47.cxb4 c3 48.bxc3 a3-+]

46...Kf6 47.g7

[47.cxb4?? vergiftet... cxb4 48.axb4 c3-+]

[47.axb4?? das Schlagen des Bauern ist schlecht cxb4 48.cxb4 c3-+]

47...Kxg7 48.Kxf5

[48.Kxf5 Kf7 49.Kg5= (49.cxb4?? der Bauer ist nicht zu nehmen cxb4 50.axb4 a3-+; 49.axb4??

Weiß schlägt einen vergifteten Bauern cxb4 50.cxb4 a3-+)]

[48.cxb4?? den sollte Weiß lieber stehen lassen cxb4 49.axb4 c3-+]

[48.axb4?? der kann natürlich nicht genommen werden cxb4 49.cxb4 c3-+]

1-0

(Diagramm 2062)

43.f4 Ke6 44.f5+?? wirft den Vorteil weg

[44.Kf3 Kf5 45.Ke3+-]

44...gxf5+= 45.Kf4 b4 Raumvorteil

2063

□ Player A
 ■ Player B

FS-Meisterklasse MD78
 [Stockfish 9 64 (5s)]

1996

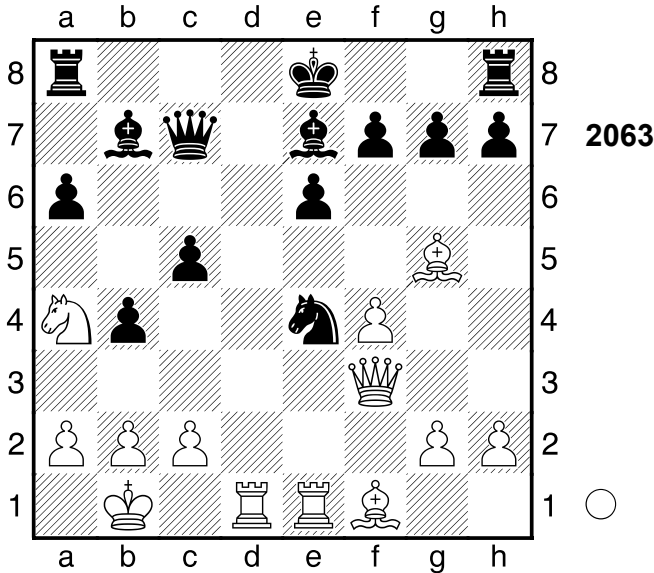

17.Txe4 f5?? verschlechtert die Stellung weiter

[17...Lxg5 18.fxg5 Lxe4 19.Dxe4 Td8 20.Txd8+ Kxd8±]

18.Txe6+- Lxf3 19.gxf3 0-0 20.Lxe7

[20.Lxe7 Tfd8 21.Lxd8 (21.Txd8+?! Txd8 22.Lxd8 Dxd8±) 21...Txd8 22.Tde1 Dxf4 23.Sxc5+-] [20.Txe7?! Tfd8 21.Tde1 Dc6+-]

1-0

2064

□ Player A
 ■ Player B

FS-Meisterklasse MD78
 [Stockfish 9 64 (5s)]

1996

(Diagramm 2064)

20...Lxh2+ 21.Kxh2 Txe3 22.fxe3 Txe3 23.Dd1?? Weiß zeigt sich dem Druck nicht mehr gewachsen
 [23.Df4 Txb3 24.Sxa7 Txb2 25.Tc1+-]

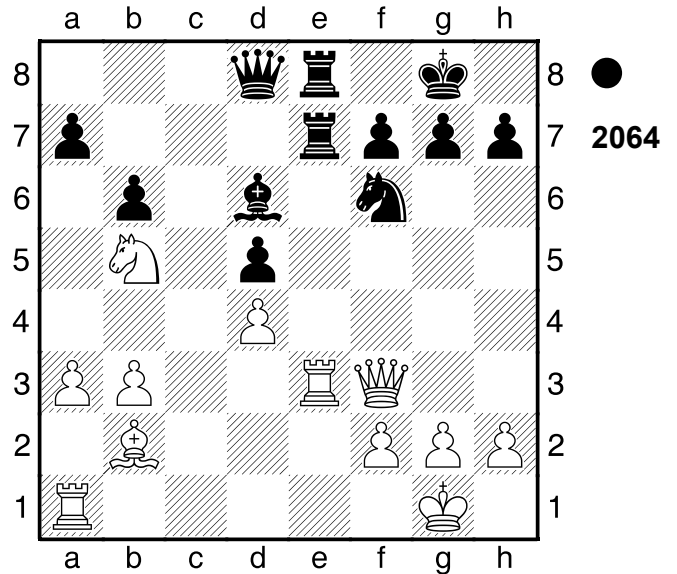

23...Db8+-+ 24.Kg1 Dg3 25.Tc1

[25.Dc2 ändert nichts am Ausgang der Partie Te1+ 26.Txe1 Dxe1+ 27.Kh2 Sg4+ 28.Kh3 Sf2+ 29.Kh2 Sg4+ 30.Kh3 Sf2+ 31.Kh2 Dh1+ 32.Kg3 Se4+ 33.Kg4 g6+-]

25...g6 26.Sc3 Sg4

[26...Sg4 27.Dxg4 Dxg4 28.Sxd5 Te6+-]

0-1

2065

□ Player A
 ■ Player B

FS-Meisterklasse MD78
 [Stockfish 9 64 (5s)]

1996

(Diagramm 2065)

30...Lxg2+ 31.Kxg2 Dg6+ 32.Kh3?? lässt den Gewinn aus

[32.Kh1 war die einzige Möglichkeit, noch zu kämpfen De4+ 33.Kg1 Dg6+ 34.Kh1 De4+ 35.Kg1 Dg6+ 36.Kh1=]

32...e2+- 33.Sxe2

[33.Da6 hilft allerdings auch nicht exf1L+ 34.Dxf1 Dg5+-]

33...Dh5+ 34.Kg3

[34.Kg2 ist ein letzter Strohhalm

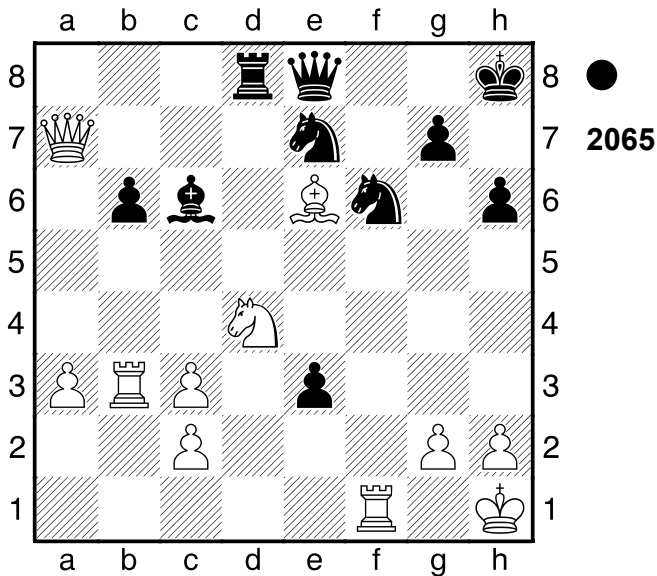

Dxe2+ 35.Kg1 De3+ 36.Kh1 Dxe6
37.Db7-+]
34...Se4+ 35.Kf4 Sc6 36.Dxb6
[36.Ke3 hätte noch versucht werden
können Sd2 37.Df7 Sxf1+ 38.Dxf1
De5+ 39.Kf3 Tf8+ 40.Kg2 Txf1
41.Kxf1 Dxe6 42.Txb6 Df5+
43.Ke1-+]
36...Sd2
[36...Sd2 37.Dxd8+ Sxd8-+]
0-1

2066

□ **Player A**
■ **Player B**

FS-Meisterklasse WT-M-547 1996
[Stockfish 9 64 (5s)]

(Diagramm 2066)

20.Sf6! Hinlenkung: f6 **20...Dc6**
[20...gxf6 21.Df4 Hinlenkung
Doppelangriff]
21.Sh5 Th7 22.Sf4 Kg8
[22...Te8 holt die Kuh nicht vom Eis
23.Dd3 (≤23.Sxe6+ fxe6 24.Dd3
g6+-) 23...Kg8 24.Sxe6 fxe6
25.Tad1+-]
23.Te5 g5
[23...Te8 würde die Partie

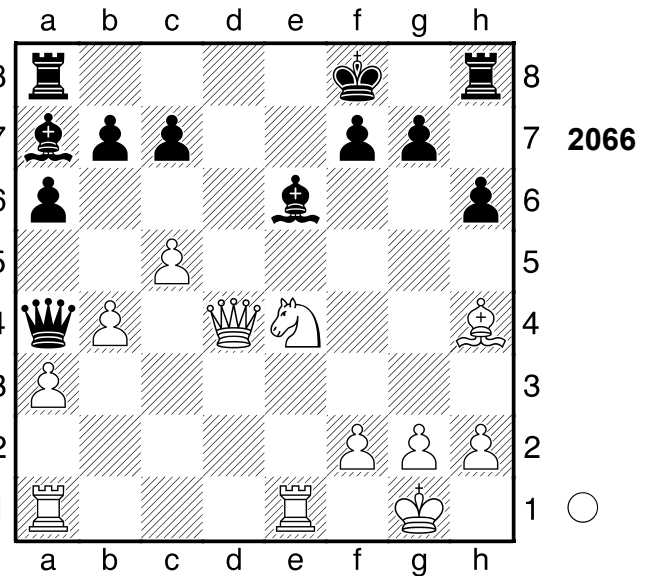

unwesentlich verlängern 24.Tae1 b6
25.Sxe6 fxe6+-]
24.Lxg5! ist die hübsche Pointe
24...hxg5
[24...Lb3 ist vielleicht ein
Schwindelversuch 25.Le7 Tg7+-]
25.Txg5+ Kf8 26.Df6 Lf5 27.Dxf5
[27.Dxf5 Tg7 28.Txg7 Kxg7
29.Sh5+ Kf8 30.Dh7+-]
1-0

2067

□ **Player A**
■ **Player B**

Partievariante 1996
[Stockfish 9 64 (5s)]

(Diagramm 2067)

24.Sxd5 Le5
[24...Txe3 25.Dh3+ Sh5 26.Dxh5+
Kg8 27.Tfxe3 Tf8 28.Sf6+ Txf6
29.Dd5+ Tf7 30.Te8+ Lf8+-]
25.Se7!! Ablenkung: c8 **25...Lxh2+**
[25...Txe7 26.Dh3+ Doppelangriff
(26.Dxc8 Ablenkung; 26.Th3+
Hinlenkung)]
[Δ25...-- 26.Th3+ Mattdrohung]
26.Kxh2 Txe7 27.Dh3+ Kg8
[27...Sh4 bietet noch letzte

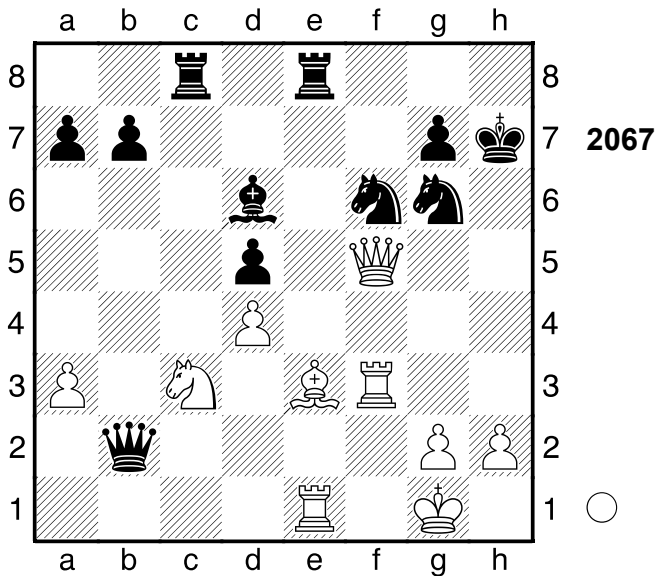

Rettungschancen 28.Dxh4+ Kg8
29.Txf6 gxf6+-]

28.Dxc8+ Sf8

[28...Kf7 ist noch eine Idee 29.Dc4+ Ke8+-]

29.Txf6! Mattdrohung **29...gxf6**

[29...gxf6 30.Lh6 Kombination]
[Δ29...-- 30.Txf8+ Mattdrohung]

30.Lh6!! Mattdrohung **30...Tf7**

[Δ30...-- 31.Txe7 Mattdrohung]

31.Lxf8 Txf8 32.Dg4+ Kf7 33.Dh5+ Kg8 34.Te7

1/2-1/2

2068

□ Player A

■ Player B

Petersburg

[Stockfish 9 64 (5s)]

1885

(Diagramm 2068)

1...Dxg2+!! Hinlenkung: f1 **2.Kxg2**

[2.Kxg2 Lf3+ Mattangriff
Hinlenkung]

2...Lf3+ 3.Kf1 Sh2#

0-1

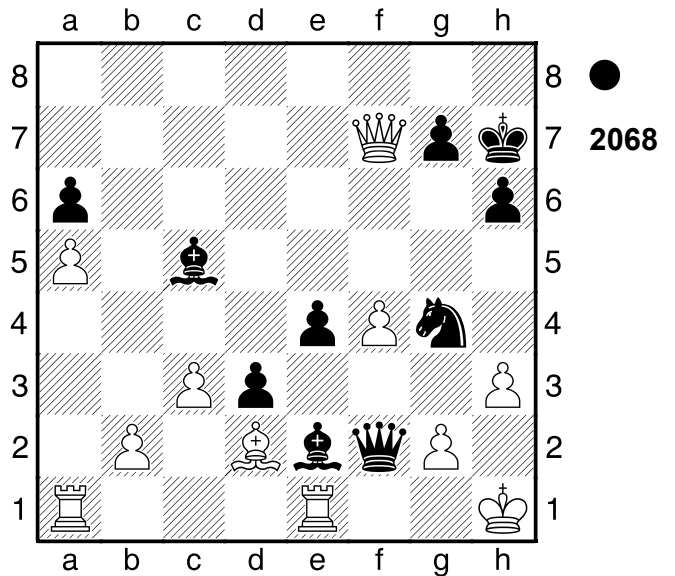

2069

□ Player A

■ Player B

St. Louis

[Stockfish 9 64 (5s)]

1886

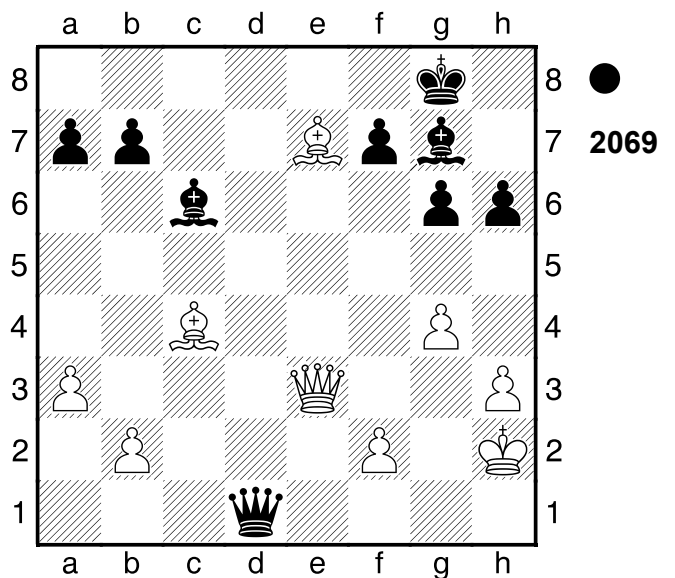

1...Le5+!! ein gefälliges Opfer **2.f4**

[2.Dxe5 Dh1+ 3.Kg3 Dg2+
Ablenkung]

2...Lxf4+! Mattangriff **3.Dxf4**

[3.Dxf4 Dh1+ Mattangriff]

3...Dh1+ 4.Kg3 Dg1+ 5.Kh4 De1+

6.Dg3 g5+

[6...g5+ 7.Lxg5 hxg5+ 8.Kxg5
Dxg3 9.Ld5 De5+ 10.Kh6 Dxd5

11.b3 f6 12.h4 Df7 13.a4 Dh7#]
0-1

2070

□ Player A

■ Player B

Partievariante

[Stockfish 9 64 (5s)]

1887

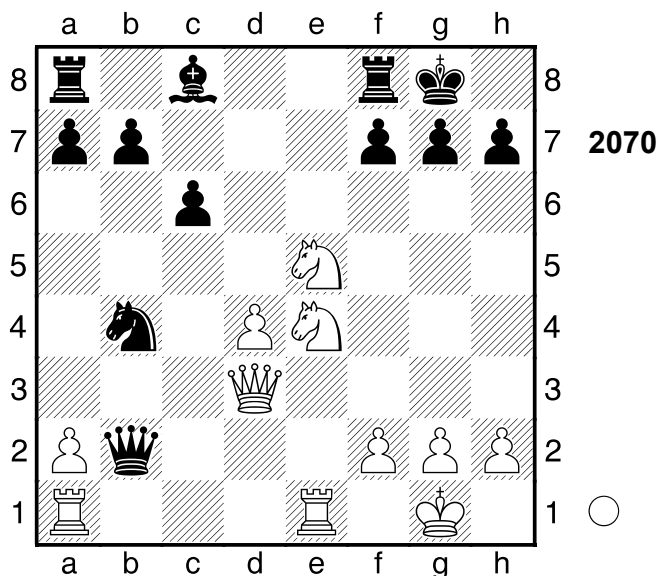

1.Sf6+ gxf6 2.Dg3+ Lg4 3.Sxg4
[3.Dxg4+ Kh8 4.Tab1 Dxa2 5.Txb4
fxe5 6.Txb7 Tab8 7.Txb8 Txb8
8.dxe5 Tb1 9.Dc8+ Kg7 10.Dg4+
Kh8 11.Dc8+ Kg7 12.Dg4+ Kh8=]

3...Kh8 4.Sh6?? vergibt den Vorteil
[4.Tab1 Dd2 5.Sxf6 Dxd4
6.Sxh7+-]

4...Sd5= 5.Tab1
[5.Tab1 Dd2 6.Dh4=]

1-0

2071

□ Player A

■ Player B

New York

[Stockfish 9 64 (5s)]

1889

(Diagramm 2071)

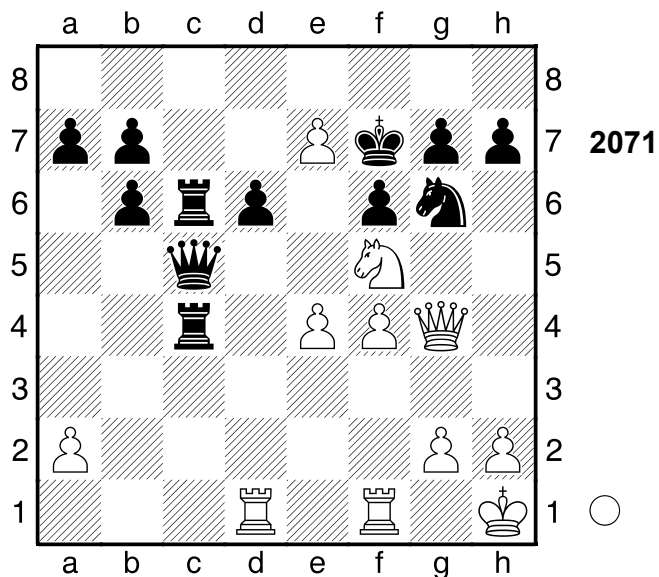

1.e5! das hatte er übersehen 1...fxe5

[1...dxe5 2.Td8 Kombination]

[1...fxe5 2.Sxg7 Kombination]

2.Sxd6+! Hinlenkung: f6 2...Txd6

3.fxe5+ Tf6 4.e8D+ Ablenkung: f6

4...Kxe8 5.Dd7+ Kf8 6.exf6

[6.exf6 Dc7 7.fxg7+ Kg8 8.De6+

Kxg7 9.Td7+ Dxd7 10.Dxd7+ Kh6

11.Dxb7+-]

[6.Dd8+ Kf7 7.exf6 Tf4 8.Td7+

Ke6 9.Te1+ De5 10.Te7+ Kf5

11.T7xe5+ Sxe5 12.fxg7 Te4

13.Txe4 Kxe4 14.g8D b5 15.Ddd5+

Ke3 16.Dg3+ Ke2 17.Dgxe5+ Kf2

18.Df3#]

1-0

2072

□ Player A

■ Player B

Amsterdam

[Stockfish 9 64 (5s)]

1889

(Diagramm 2072)

1.Lxh7+! macht alles klar

[1.Dxh5?! verbietet sich, da f5=]

1...Kxh7 2.Dxh5+ Kg8 3.Lxg7!

Mattdrohung 3...Kxg7

[3...Kxg7 4.Dg4+ Lg5 (4...Kf6

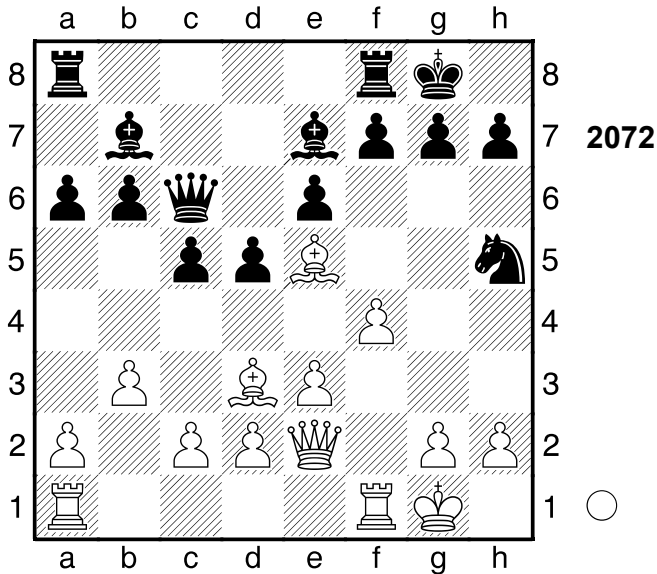

5.Dg5# Mattangriff; 4...Kh6 5.Tf3
 Mattangriff; 4...Kh7 5.Tf3
 Kombination; 4...Kh8 5.Tf3
 Mattangriff) 5.Dxg5+ Mattangriff]
 [Δ3...-- 4.Dh8# Mattdrohung]
4.Dg4+ Kh7 5.Tf3 e5 6.Th3+ Dh6
7.Txh6+ Kxh6 8.Dd7
 [8.Dd7 Tae8 9.Dxb7 exf4
 10.Dxb6+ Kg7 11.Dc7+-]
1-0

2073

□ Player A
 ■ Player B

Havana 1890
 [Stockfish 9 64 (5s)]

(Diagramm 2073)

1...Txf3! Hinlenkung: f3 **2.Dxf3**
 [2.Dxf3 Dd2+ Doppelangriff
 (2...Sd4 Hinlenkung)]
 [2.Kxf3 Df4+ Mattangriff]
 [Δ2.-- Tg3+ Mattdrohung]
2...Dd2+ 3.Kg1 Lf2+!! Ablenkung: f2
4.Kf1
 [4.Dxf2 Txh1+ Ablenkung]
4...Sd4
 [4...Dxb2?! scheint erheblich
 schwächer 5.Kg2 Txh1 6.Txh1

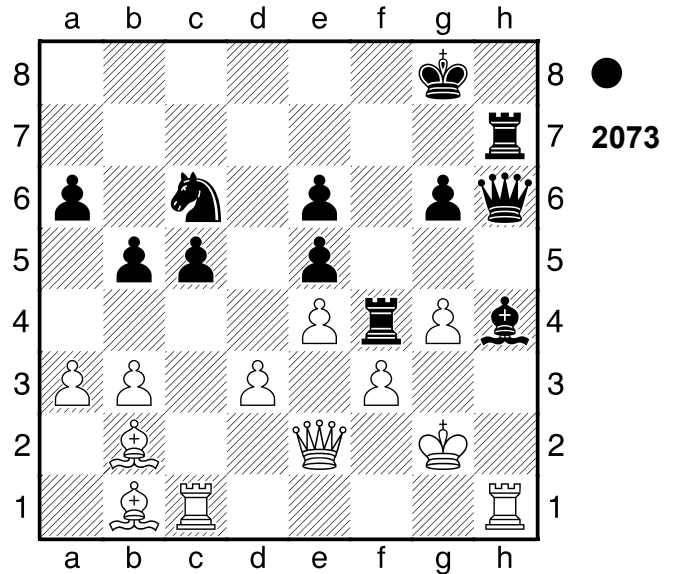

Le3+ 7.Kh3#]
5.Lxd4 Dxc1+
 [5...Lxd4?! kommt nicht in Frage
 6.Txh7 Dxc1+ 7.Kg2 Kxh7 8.Df7+
 Kh6 9.Df6#]
6.Ke2 Txh1
 [6...Txh1 7.Lxf2 Dd1+ 8.Ke3 Dxb1
 9.Dxh1 Dxh1+-]
0-1

2074

□ Player A
 ■ Player B

Havana 1892
 [Stockfish 9 64 (5s)]

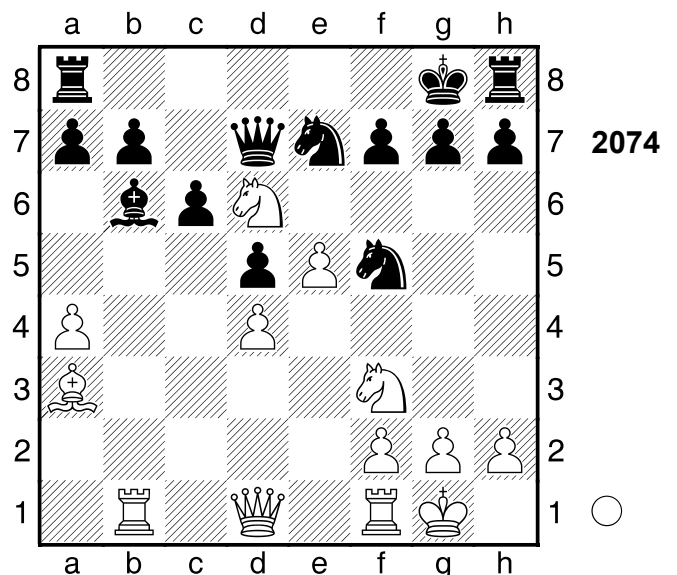

1.Sxf7

[Δ 1.a5!? gibt noch größeren Vorteil
Sxd6 2.exd6 Sf5 3.axb6 axb6+-]

1...Kxf7 2.e6+ Kxe6 3.Se5

[Δ 3.Te1+ ginge schneller Kf6
4.Lxe7+ Sxe7 5.Se5+-]

3...Dc8?? auch bessere Züge hätten
die Partie nicht gerettet.

[3...Dc7 4.Te1 Kf6 5.Lxe7+ Kxe7
6.Df3±]

4.Te1 Kf6

[4...La5 5.Df3 Lxe1 6.Txe1 h5
7.Sxc6+ Kf6 8.Sxe7 Te8+-]

5.Dh5 g6 6.Lxe7+

[6.Sg4+ lässt dem Gegner kaum
Chancen Kf7 7.Txe7+ Sxe7 8.Sh6+
Ke8+-]

6...Kxe7

[6...Kg7 ändert den Lauf der Dinge
nicht 7.Dg5 Tf8 8.Lxf8+ Dxf8
9.a5+-]

7.Sxg6+ Kf6 8.Sxh8 Lxd4

[8...Dxh8 ändert nichts mehr 9.Te5
Sg7 10.Dh6+ Kf7 11.a5+-]

9.Tb3 Dd7

[9...Kg7 ist ein letzter Strohhalm
10.Sf7 Dd7 11.Dg5+ Kxf7+-]

10.Tf3 Txh8 11.g4 Tg8 12.Dh6+ Tg6

[12...Kf7 13.Dxh7+ Tg7 14.Txf5+
Lf6 15.Dh5+ Tg6 16.Dh7+ Tg7
17.Dh5+ Tg6+-]

13.Txf5+! Mattangriff 13...Dxf5

[13...Dxf5 14.Df8+ Mattangriff]

14.Df8+

[14.Df8+ Kg5 15.Dxf5+ Kh6
16.Te7 Txg4+ 17.Dxg4 c5 18.Te6+
Lf6 19.Txf6#]

1-0

2075

□ **Player A**

■ **Player B**

Havana

1892

[Stockfish 9 64 (5s)]

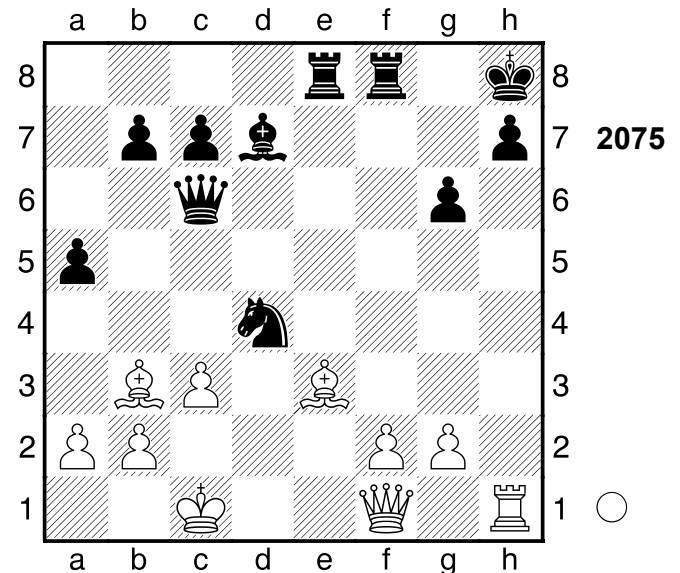

1.Txh7+!! Hinlenkung: f5 **1...Kxh7**

[1...Kxh7 2.Dh1+ Mattangriff
Hinlenkung]

2.Dh1+ Kg7

[2...Lh3 hilft auch nicht mehr
3.Dxh3+ Kg7 4.Dh6+ Kf6 5.Dh4+
Ke5 6.Dxd4+ Kf5 7.g4#]

3.Lh6+ Kf6 4.Dh4+ Ke5 5.Dxd4+

[5.Dxd4+ Kf5 6.g4#]

1-0

2076

□ **Player A**

■ **Player B**

Petersburg

1895

[Stockfish 9 64 (5s)]

(Diagramm 2076)

2.Dxf4!! die Krönung **2...exf4 3.Sf6 Se6**

[3...h6 nützt auch nichts mehr
4.cxd6 hxg5 5.Sxd7 cxd6 6.Sb6+-]

4.Sxd7

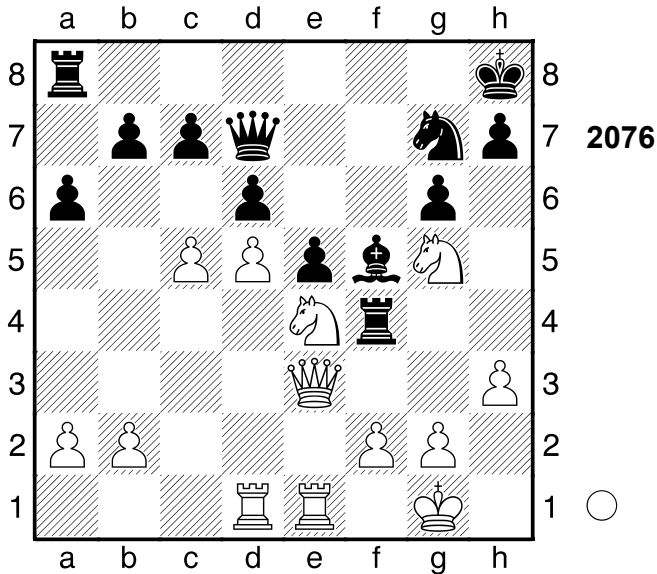

[4.Sxe6 De7 5.cxd6 cxd6±
 (5...Dxf6 6.dxc7 De7 7.d6+-)]
 [Dagegen 4.dxe6 De7 5.Sf7+
 Kg7+-]
4...Sxg5 5.Te7 Kg8
 [5...h5 holt die Kuh nicht vom Eis
 6.Sf6 Tf8 7.h4 Txf6 8.hxg5+-]
6.Sf6+ Kf8 7.Txc7
1-0

2077

□ Player A
 ■ Player B

Wien

1898

[Stockfish 9 64 (5s)]

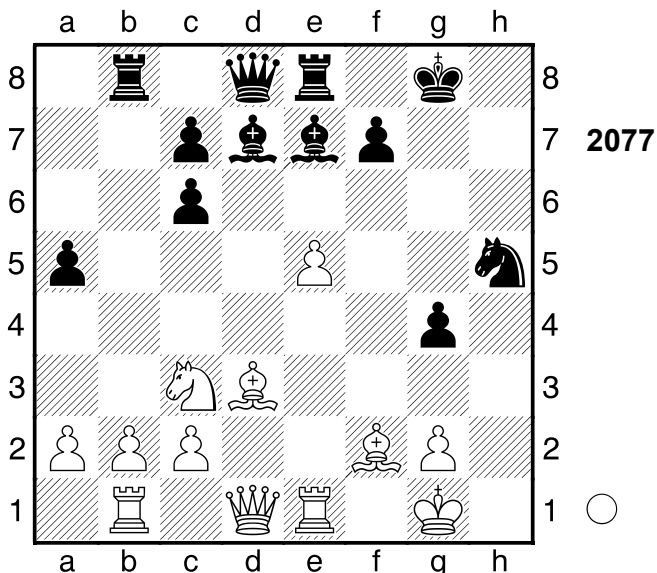

1.e6! Hinlenkung: e6 **1...Lxe6**

[1...Lxe6 2.Te5 Hinlenkung
 Doppelangriff]

[1...fxe6 2.Dxg4+ Unterbrechung
 Hinlenkung Doppelangriff]

2.Txe6! Hinlenkung: e6 **2...fxe6**

[2...Tb4 ist noch eine dünne Chance
 3.Th6 Sf6+-]

3.Dxg4+ Sg7 4.Dg6 Tb4

[4...Lf6 ändert den Lauf der Dinge
 nicht 5.Tf1 Tf8 6.Le3 Dxd3 7.cxd3
 Lxc3 8.Txf8+ Kxf8 9.bxc3 Tb1+
 10.Kh2+-]

5.Tf1

[Δ5.Dh7+ ist genauer Kf8 6.Lg6+-]

5...Tf4

[5...Dxd3 ist vielleicht ein
 Schwindelversuch 6.cxd3 Tf4+-]

6.Dh7+ Kf8

[6...Kf7 ändert nichts am Ausgang
 der Partie 7.Lg6+ Kf6 8.Se4+ Ke5
 9.Dxg7+ Lf6 10.Sxf6 Txf6 11.Te1+
 Kd5 12.b3 c5 13.Lxe8 Kd6
 14.Td1+ Ke5 15.Dg5+ Tf5 16.Te1+
 Kd6 17.Dxd8#]

7.Lg6 Lf6 8.Lc5+

[8.Lc5+ Dd6 9.Lxd6+ cxd6 10.Txf4
 Ke7 11.Txf6 d5 12.Dxg7+ Kd6
 13.Lxe8 a4 14.Dd7+ Kc5 15.Dxc6+
 Kd4 16.Txe6 a3 17.Dxd5#]

1-0

2078

□ Player A
 ■ Player B

Wien

1899

[Stockfish 9 64 (5s)]

(Diagramm 2078)

1.g4+ fxg4 2.hxg4+ Kh4 3.Dxh6+!!

Mattangriff **3...Dxh6 4.Kh2**

[4.Kh2 Se3 5.Lxe3 c5 6.Lf2#]

1-0

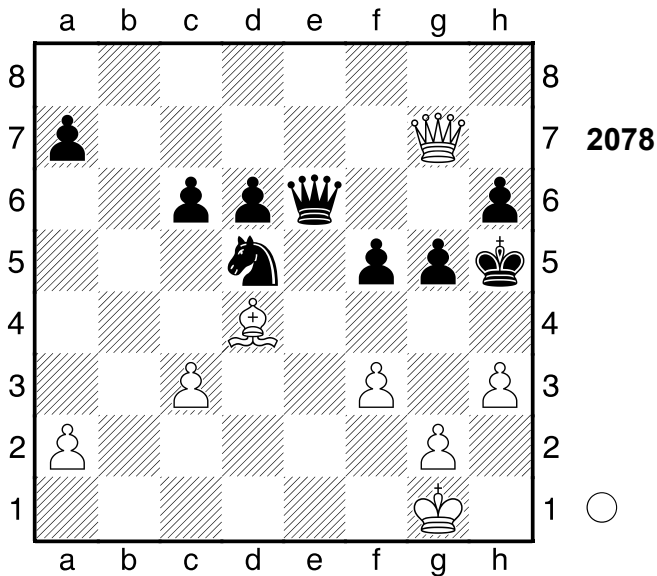

2079
 □ Player A
 ■ Player B
 Monte Carlo
 [Stockfish 9 64 (5s)]

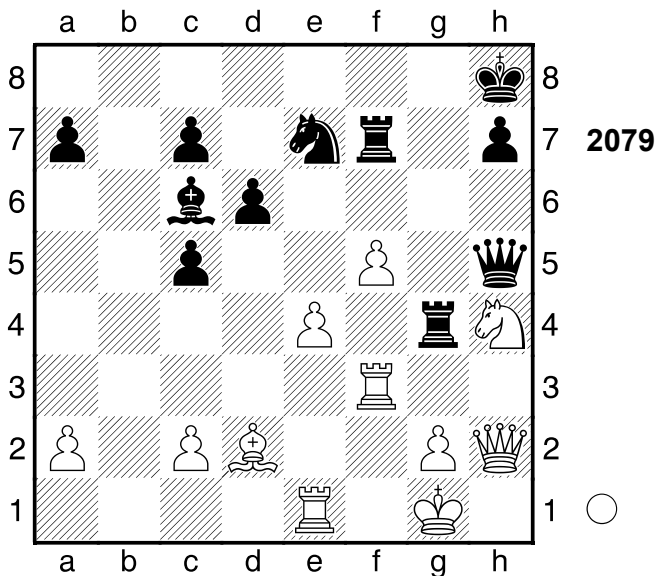

1.Th3 Tfg7
 [1...Lxe4 nützt auch nichts mehr
 2.Sg6+!! Hinlenkung: e5 Sxg6
 3.Txh5+-]
2.Sg6+!! Abzugsangriff: h4, Th3xh5
2...hxg6
 [2...Sxg6 3.Txh5 Abzugsangriff]
 [2...hxg6 3.Txh5+ Abzugsangriff
 (3.fxg6 Freibauer)]

3.fxg6 Dxh3 4.Dxh3+ Kg8 5.Dxg4
 [5.Dxg4 Txg6 6.Dh4+-]
1-0

2080
 □ Player A
 ■ Player B
 Paris
 [Stockfish 9 64 (5s)]

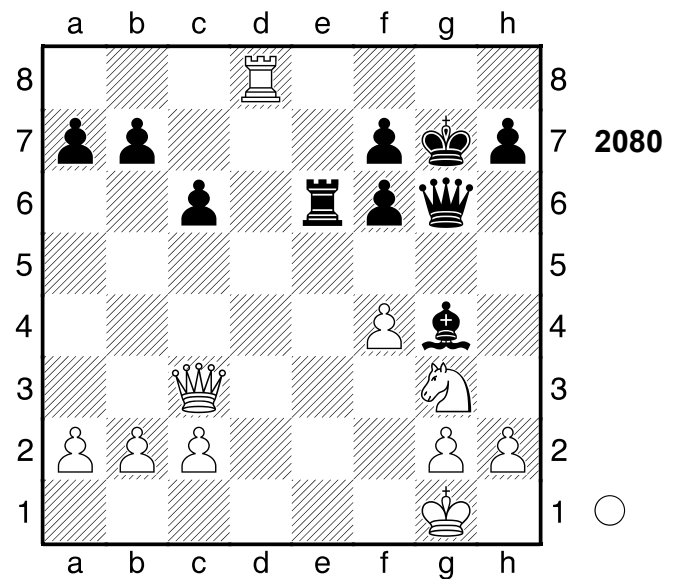

1.f5! Hinlenkung: f5 **1...Lxf5**
 [1...Dg5 hätte noch versucht werden
 können 2.fxe6 Lxe6+-]
2.Dc5
 [2.Dc5 Te1+ 3.Kf2 Te2+ 4.Kf1
 Dxg3 5.hxg3+- (5.Kxe2?!
 wäre ein Fehlgriff Lg4+ 6.Kd2
 Dxg2+ 7.Kc3 Dxh2=)]
1-0

2081
 □ Player A
 ■ Player B
 Monte Carlo
 [Stockfish 9 64 (5s)]

(Diagramm 2081)

1...Tg3 2.Dxg3 Lh4 3.Lxa6 Lxg3+

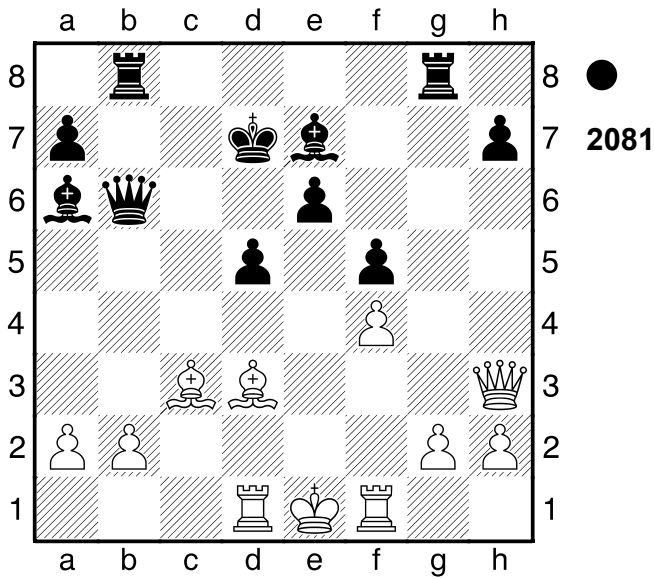

4.hxg3 Dxa6
 [4...Dxa6 5.Th1 Kc6 $\bar{7}$ (\leq 5...Dxa2
 6.Txh7+ Kc6 7.Tc1=)]
0-1

2082
 □ **Player A**
 ■ **Player B**
 Monte Carlo
 [Stockfish 9 64 (5s)]
 1902

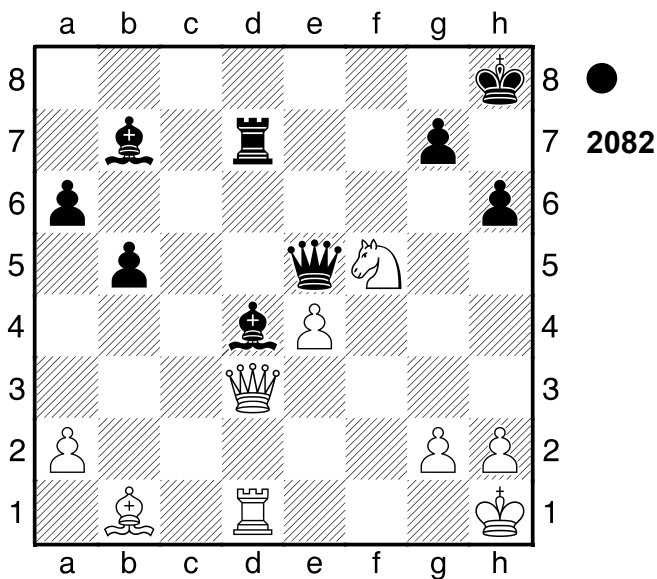

1...Lg1! Ablenkung: d3
 [1...Lg1 2.Kxg1 Txd3 3.Lxd3 Lxe4
 4.Lxe4 Dxe4-+]
0-1

2083
 □ **Player A**
 ■ **Player B**
 Cambridge
 [Stockfish 9 64 (5s)]
 1904

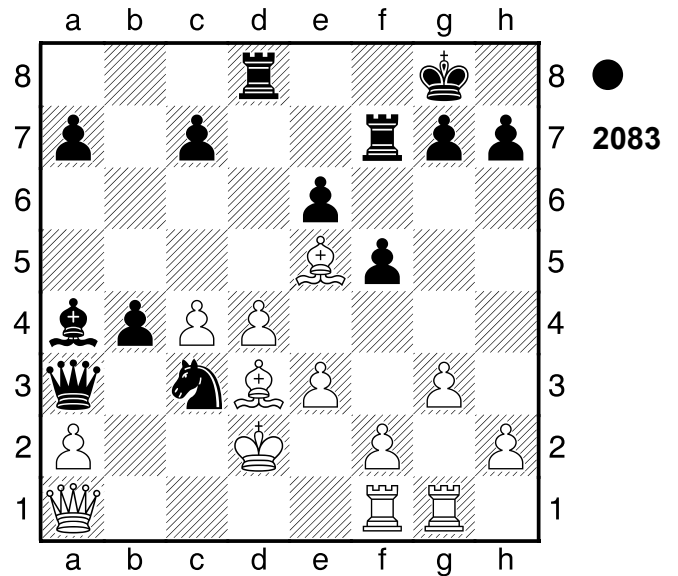

1...Se4+ 2.Ke2 Sc5!! Fesselung: e2
3.Db1
 [3.dxc5 Dxd3+ Mattangriff
 Fesselung]
3...Sxd3
 [Jedoch nicht 3...Dxd3+ 4.Dxd3
 Sxd3 5.Kxd3=]
4.Dxd3 Dxa2+ 5.Kf3
 [5.Dd2 lenkt vielleicht noch ab
 Dxc4+ 6.Ke1-+]
5...Lc2
 [5...Lc2 6.Ta1 Dxa1 (6...Lxd3?!
 scheitert an 7.Txa2 b3 8.Tb2-+)
 7.Txa1 Lxd3-+]
0-1

2084
 □ **Player A**
 ■ **Player B**
 Ostende
 [Stockfish 9 64 (5s)]
 1905

(Diagramm 2084)

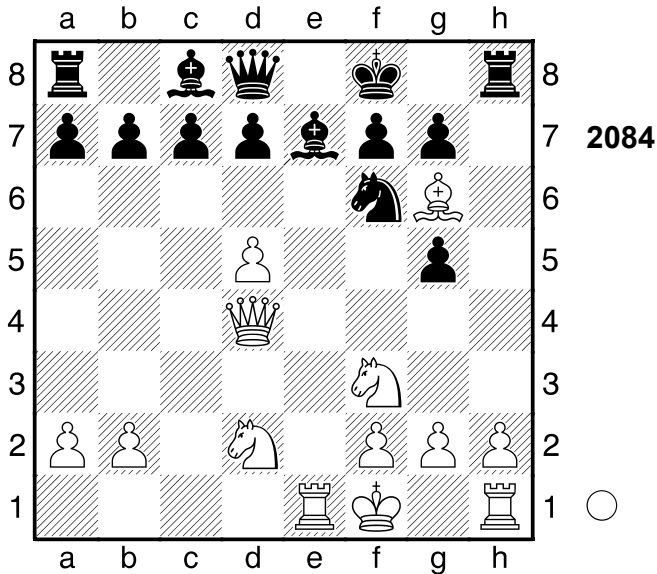

1.Se5 fxc6

[1...Lc5 hätte noch versucht werden können 2.Dxc5+ d6 3.Sxf7 dxc5 4.Sxd8 Th6+-]

2.Sxg6+ Kf7 3.Txe7+

[3.Sxe7?! Te8 4.h4 Txe7 5.hxg5 Txe1+ 6.Kxe1 d6 7.gxf6 Dxf6 8.Dxf6+ Kxf6 (8...gxf6? 9.Th7+ Kg6 10.Txc7+-) 9.Se4+ Ke5=]

3...Kxg6

[3...Dxe7 bietet noch letzte Rettungschancen 4.Sxe7 Kxe7 5.d6+ cxd6+-]

4.Dd3+ Kh6

[4...Se4 holt die Kuh nicht vom Eis 5.Dxe4+ Kh6 6.h4 Dxe7 7.hxg5+ Kxg5 8.Dxe7+ Kg6 9.Txh8 b6 10.De4+ Kf6 11.Tf8+ Kg5 12.Sf3+ Kh6 13.Th8#]

5.h4!! Mattangriff 5...g4 6.h5!

Mattangriff **6...Sxh5**
[6...Sxh5 7.Df5 Mattangriff]

7.Df5!! Mattangriff

[7.Df5 De8 8.Txe8 g5 9.Df6+ Kh7 10.Txh8#]

1-0

2085

□ Player A

■ Player B

Karlsbad

[Stockfish 9 64 (5s)]

1907

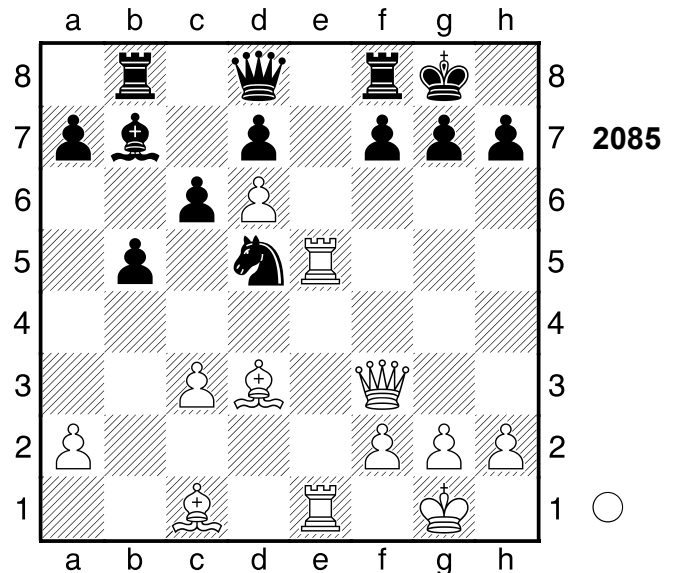

1.Lxh7+! Mattangriff 1...Kxh7

[1...Kh8 wäre gleichermaßen fruchtlos 2.Dh3 Sf6 3.Th5 Sxh5 4.Dxh5 Dh4 5.Dxh4 g6 6.Lg5 f6 7.Lxg6+ Kg7 8.Dh7#]

2.Th5+ Kg8 3.Dh3 g6

[3...Dh4 ändert nichts mehr 4.Txh4 g6 5.Th8+ Kg7 6.Th7+ Kf6 7.Dh4+ g5 8.Dxg5#]

4.Th8+- Kg7 5.Dh6+ Kf6 6.Lg5+

[6.Th7 Kf5 7.g4+ Kf6 8.Lg5#]

6...Kf5 7.Dh3+ Kxg5 8.Dg3+ Kf5

9.De5+

[9.De5+ Kg4 10.f3#]

1-0

2086

□ Player A

■ Player B

Ostende

[Stockfish 9 64 (5s)]

1907

(Diagramm 2086)

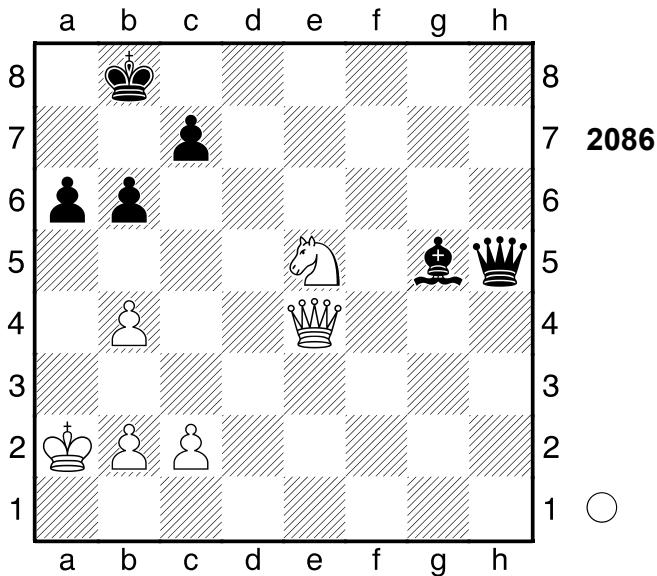

1.Sc6+ Kb7 2.Sa5+ Kc8 3.Df5+ Kd8
 [3...Kb8 4.Sc6+ Kb7 5.Sd8+ Kb8+-]
4.Sc6+ Ke8 5.Dc8+ Kf7 6.Dxc7+ Kg8 7.Dxb6
 [7.Dxb6 Df7+ 8.Ka3 Df3+ 9.c3+-]
1-0

2087

□ Player A
 ■ Player B

Wien

[Stockfish 9 64 (5s)]

1908

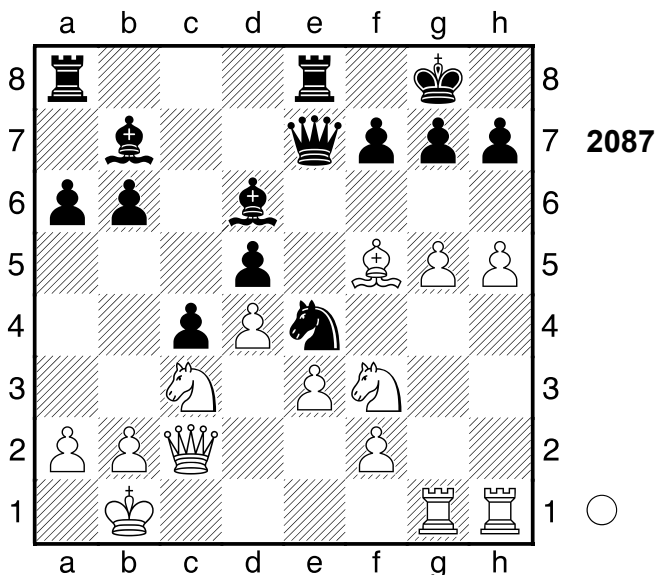

1.Lxh7+ Kxh7 2.g6+ Kg8 3.Sxe4 dxe4 4.h6 f6 5.hxg7

[Δ5.Dxc4+ und Schwarz kann direkt aufgeben De6 6.Dxe6+ Txe6 7.Sh4 gxh6 8.Sf5+-]

5...exf3= Die schwarze Königssicherheit hat sich verschlechtert
6.Th8+

[Schlechter scheint 6.Dxc4+ De6 7.Th8+ Kxg7 8.Dxe6 Txe6 9.Th7+ Kg8 10.Txb7 f5+]

6...Kxg7 7.Th7+ Weiß spießt auf: e7

7...Kf8?? wirft den sicheren Gewinn weg

[Δ7...Kg8 8.Tgh1 De4 9.Txb7 Dxc2+ 10.Kxc2 b5=]

8.Df5

[Δ8.g7+ und nichts geht mehr Kg8 9.Th8+ Kf7 10.Dxc4+ De6 11.g8D+ Txg8 12.Th7+ Kf8 13.Dxe6 Txg1+ 14.Kc2 Le4+ 15.Dxe4 Tc8+ 16.Kb3+-]

8...c3

[Δ8...Le4+ entschiede die Partie sofort 9.Kc1 Lxf5 10.Txe7 Txe7+-]

9.Txe7+-

[9.Txe7 Kxe7 10.g7+-]

1-0

2088

□ Player A
 ■ Player B

Wien

[Stockfish 9 64 (5s)]

1910

(Diagramm 2088)

1.Dd8+!? Fesselung: e4 **1...Kxd8**

[1...Kxd8 2.Lg5+ Mattangriff Fesselung]

2.Lg5+ Ke8

[2...Kc7 macht keinen großen Unterschied 3.Ld8#]

3.Td8#

1-0

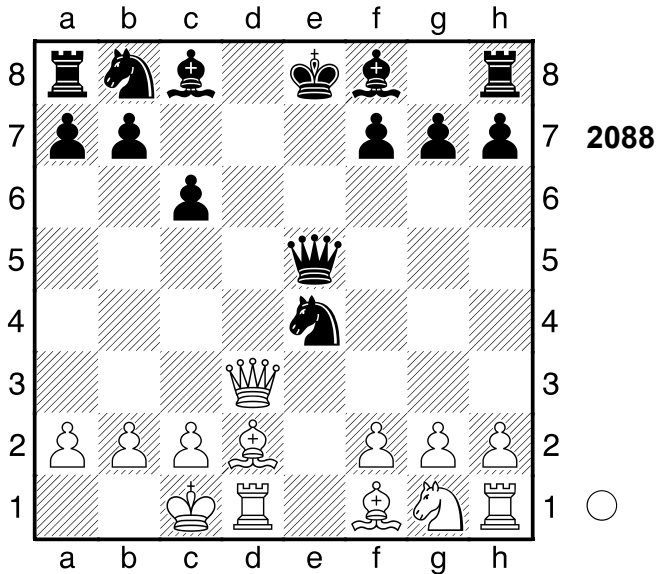

2089

□ Player A
 ■ Player B

Breslau

[Stockfish 9 64 (5s)]

1912

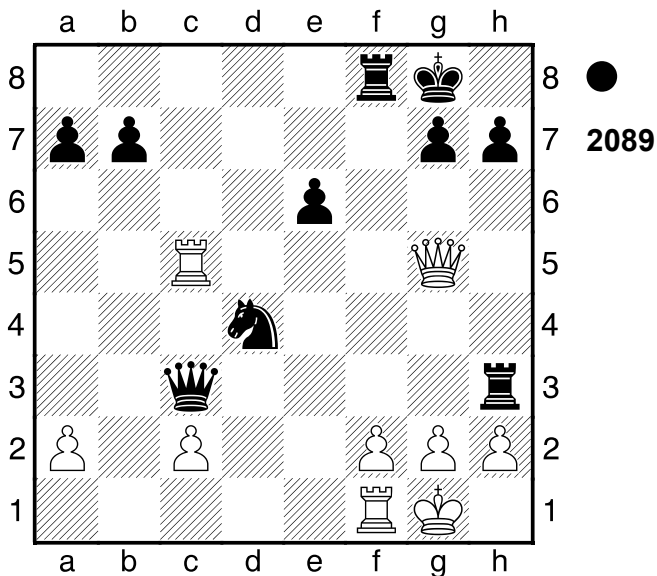

1...Dg3! Ablenkung: f2 2.fxg3

[2.fxg3 Se2+ Mattangriff Ablenkung Fesselung]

[2.Dxg3 Se2+ Hinlenkung Doppelangriff]

[2.hxg3 Se2# Mattangriff Ablenkung]

[Δ2.-- Dxh2# Mattdrohung]

2...Se2+ 3.Kh1 Txf1#
 0-1

2090

□ Player A

■ Player B

San Sebastian

[Stockfish 9 64 (5s)]

1912

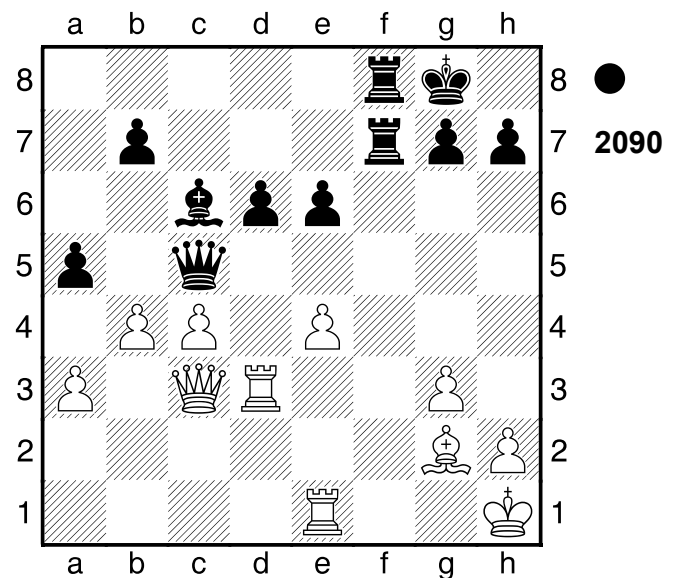

1...Lxe4 Schwarz droht Matt 2.Txe4?? wild schwanken die Waagschalen...

[Δ2.Lxe4 war der einzige Versuch Tf1+ 3.Txf1 Txf1+ 4.Kg2 Tg1+ 5.Kf3 Dh5+ 6.Kf4 e5+ 7.Ke3 Dh6+ 8.Kf3 Dh5+ 9.Ke3 Dh6+ 10.Kf3 Dxh2 11.Ld5+ Kf8 12.Ke4 De2+ 13.Te3 Dg4+ 14.Kd3 Dd1+ 15.Ke4 Dg4+ 16.Kd3 Dd1+ 17.Ke4 Dg4+=]

2...Tf1+-+ 3.Lxf1 Txf1+ 4.Kg2 Df2+ 5.Kh3 Th1 6.Tf3 Dxh2+ 7.Kg4 Dh5+ 8.Kf4 Dh6+ 9.Kg4 g5

[Δ9...Dg6+!? und Schwarz hätte es noch leichter 10.Kf4 Dh6+ 11.Kg4+-]

10.Txe6 Dxe6+ 11.Tf5?? ein Fehler in schlechter Stellung

[11.Kxg5 h6+ 12.Kf4+-]

11...De4+ 12.Kxg5

[12.Tf4 hilft auch nicht mehr gxf4 13.Df6 fxg3+ 14.Df4 Th4+ 15.Kxh4]

Dxf4+ 16.Kh3 Df2 17.a4 g2 18.b5
g1D 19.c5 Dfh2#]
12...h6+ 13.Kf6 De8
[13...De8 14.Tg5+ Kf8 15.Tg8+
Kxg8 16.Kf5 Tf1+ 17.Df3 Df7+
18.Ke4 Dxf3+ 19.Kd4 Td1#]

0-1

2091

□ **Player A**

■ **Player B**

Petersburg

[Stockfish 9 64 (5s)]

1914

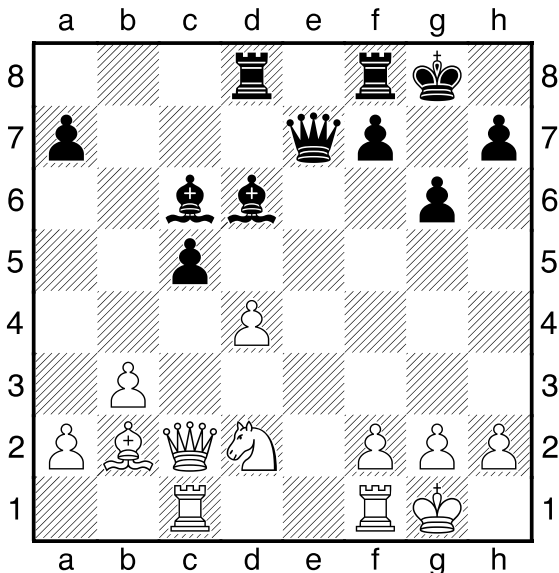

● 2091

1...Lxh2+

[Δ1...Lxg2!? wäre im Gewinnsinne präziser 2.f4 Lxf1 3.Txf1 Lxf4 4.Se4 Le3+ 5.Kh1 Lxd4 6.Lxd4 cxd4 7.Dd3-+]

2.Kxh2 Dh4+ 3.Kg1 Lxg2 4.f3

[4.Kxg2 wäre noch eine kleine Chance Dg4+ 5.Kh2-+]

4...Tfe8 5.Se4 Dh1+ 6.Kf2 Lxf1

[6...Lxf1 7.Sf6+ Kh8-+]

0-1

2092

□ **Player A**

■ **Player B**

Petersburg

[Stockfish 9 64 (5s)]

1914

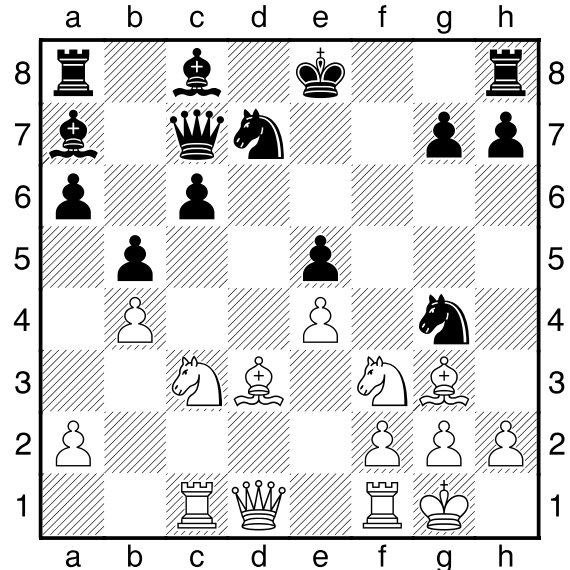

○ 2092

1.Lxb5 axb5

[1...Lb7 nützt auch nichts mehr 2.Lc4 Dd8 3.Lh4+-]

2.Sxb5! Ablenkung: c6 2...Dd8

[2...cxb5 3.Dd5 Hinlenkung Doppelangriff (3.Txc7 Räumung Ablenkung Fesselung)]

3.Sd6+ Kf8

[3...Ke7 macht keinen großen Unterschied 4.Sf5+ Ke8 5.Txc6+-]

4.Txc6 Sb6 5.Lh4 Dd7

[5...Sf6 hilft allerdings auch nicht 6.Db3 De7 7.Sg5+-]

6.Sxc8!! Hinlenkung: c8 6...Dxc6

[6...Txc8 7.Dxd7 Hinlenkung Doppelangriff]

[6...Sxc8 7.Dxd7 Mattangriff Räumung]

7.Dd8+

[Δ7.Le7+ und Weiß gewinnt Kg8 8.Dd8+ Kf7 9.Sg5+ Kg6 10.Dxh8+-]

7...De8 8.Le7+ Kf7 9.Sd6+ Kg6

[9...Kg8 ändert nichts am Ausgang der Partie 10.Sxe8 (10.Dxe8+ Txe8 11.Sxe8 Kf7±) 10...Txd8]

11.Lxd8+-]
10.Sh4+
 [10.Dxe8+?! kommt nicht in Frage
 Thxe8 11.Sh4+ Kh5 12.Sxe8
 Txe8=]
10...Kh5 11.Sxe8
 [11.Dxe8+?! Thxe8 12.Sxe8
 Txe8=]
11...Txd8 12.Sxg7+
 [12.Lxd8 Txe8 13.Lxb6 Lxb6+-]
12...Kh6 13.Sgf5+ Kh5 14.h3
 [14.h3 Tdg8 15.Sg3+ Kh6
 16.Sgf5+ Kh5 17.hxg4+ Txg4
 18.Kh2+-]
1-0

2093

□ **Player A**
 ■ **Player B**
 Rotterdam
 [Stockfish 9 64 (5s)]

1920

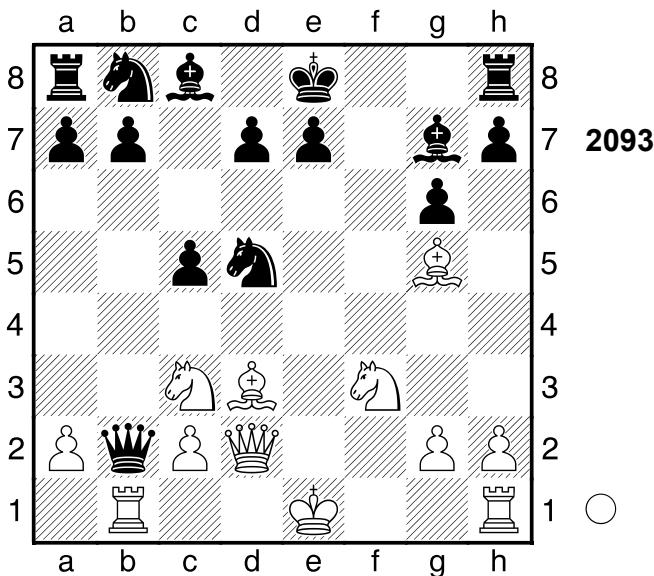

2.Sxd5
 [2.Txb2 scheint erheblich schwächer
 Lxc3 3.Dxc3 Sxc3⚡]
2...Dxb1+
 [2...Dxa2 wäre gleichermaßen
 fruchtlos 3.Sc7+ Kd8 4.Lxe7+ Kxe7
 5.Dg5+ Lf6 6.Sd5+ Dxd5
 7.Dxd5+-]
3.Kf2 Dxh1 4.Lxe7 d6 Doppelangriff:

g2/f2 **5.Lxd6 Sc6 6.Lb5 Ld7**
 [6...h6 ist ein letzter Versuch 7.Sc7+
 Kd8 8.Lxc5+ Ld7 9.Lxc6 bxc6+-]
7.Lxc6 bxc6
 [7...Ld4+ ändert den Lauf der Dinge
 nicht 8.Sxd4 Tf8+ 9.Lxf8 Kxf8
 10.Dh6+ Kg8 11.Se7+ Kf7
 12.Dxh7+ Kf6 13.Sd5+ Ke5
 14.Sf3+ Kf5 15.Dxd7+ Ke4
 16.De6#]
8.De2+ Kf7 9.Sg5+ Kg8 10.Se7+
Kf8 11.Sxg6+ Kg8 12.Dc4+ Le6
13.Dxe6#
1-0

2094

□ **Player A**
 ■ **Player B**
 New Orleans
 [Stockfish 9 64 (5s)]

1920

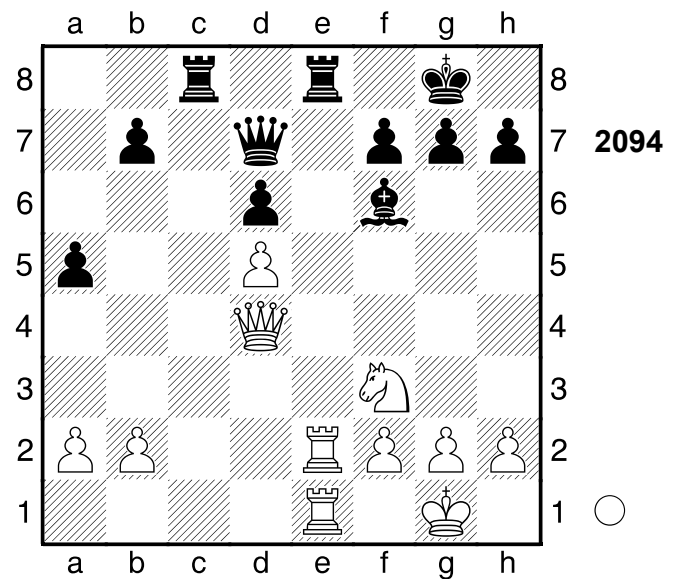

1.Dg4! Ablenkung: e8 **1...Db5**
 [1...Dxg4 2.Txe8+ Mattangriff
 Räumung Ablenkung]
2.Dc4!! Ablenkung: e8 **2...Dd7**
 [2...Dxc4 3.Txe8+ Mattangriff
 Räumung Ablenkung]
 [2...Txc4 3.Txe8+ Mattangriff
 Räumung Ablenkung]
3.Dc7!! Ablenkung: e8 **3...Db5**
 [3...Txc7 4.Txe8+ Mattangriff

Räumung Ablenkung]
 [3...Dxc7 4.Txe8+ Mattangriff
 Räumung Ablenkung]

4.a4 Dxa4

[4...Txc7?? 2 scheidet an Matt in
 5.Txe8+ Dxe8 6.Txe8#]

5.Te4!! Ablenkung: c8 **5...Db5**

[5...Dxe4 6.Txe4 Txe4 7.Dxc8+
 Mattangriff Ablenkung]
 [5...Txe4 6.Dxc8+ Mattangriff
 Räumung Ablenkung]

6.Dxb7!! Ablenkung: e8

1-0

2095

□ **Player A**

■ **Player B**

Budapest

[Stockfish 9 64 (5s)]

1921

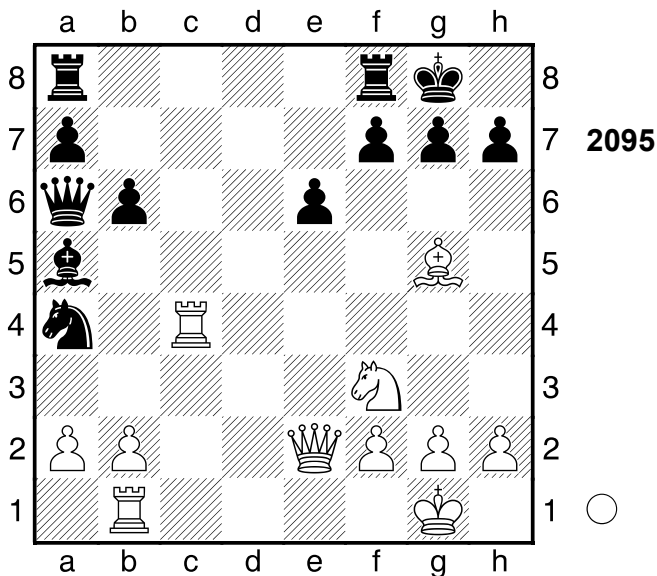

1.Lf6 Tfc8 2.De5!! Mattdrohung

2...Tc5

[Δ2...-- 3.Dg5 Mattdrohung]

3.Dg3!! Mattdrohung **3...g6**

[Δ3...-- 4.Dxg7# Mattdrohung]

4.Txa4 Dd3

[4...Tac8 macht keinen großen
 Unterschied 5.h3 Tf5 6.Dh4+-]

5.Tf1

[5.Tf1 Tf5 6.Dh4+-]

1-0

2096

□ **Player A**

■ **Player B**

Karlsbad

1923

[Stockfish 9 64 (5s)]

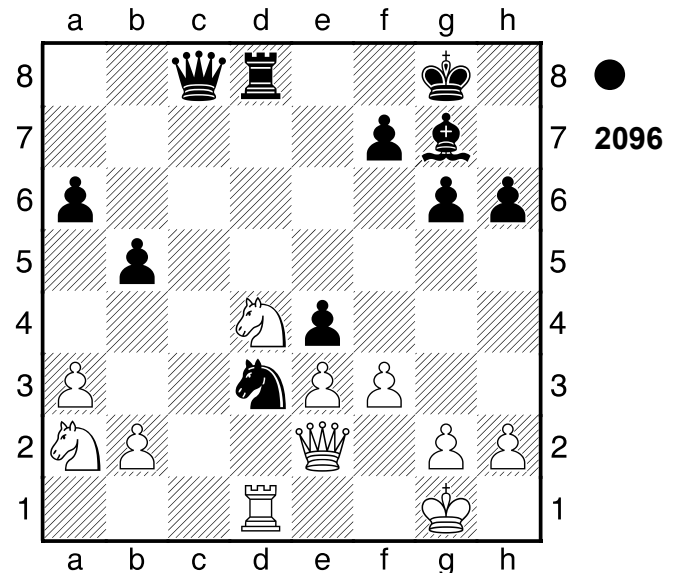

1...Txd4 2.fxe4

[2.exd4 ist noch eine Idee Lxd4+
 3.Kf1-+]

2...Sf4! Mattdrohung **3.exf4**

[3.exf4 Dc4 Kombination]
 [Δ3.-- Sxe2+ Mattdrohung]

3...Dc4 4.Dxc4

[4.Te1 lenkt vielleicht noch ab Dxa2
 5.g3-+]

4...Txd1+

[4...bxc4 scheidet an 5.Sc3±]
 [4...Txc4?! kommt nicht in Frage
 5.b3 Txe4 6.Sb4̄]

5.Df1

[5.Kf2 ist vielleicht ein
 Schwindelversuch bxc4 6.e5 Td2+
 7.Ke3 Txg2 8.Kd4-+]

5...Ld4+

[5...Ld4+ 6.Kh1 Txf1#]
 [5...Txf1+ 6.Kxf1 Lxb2 7.Sb4̄]

0-1

2097

□ Player A
 ■ Player B

Portsmouth
 [Stockfish 9 64 (5s)]

1923

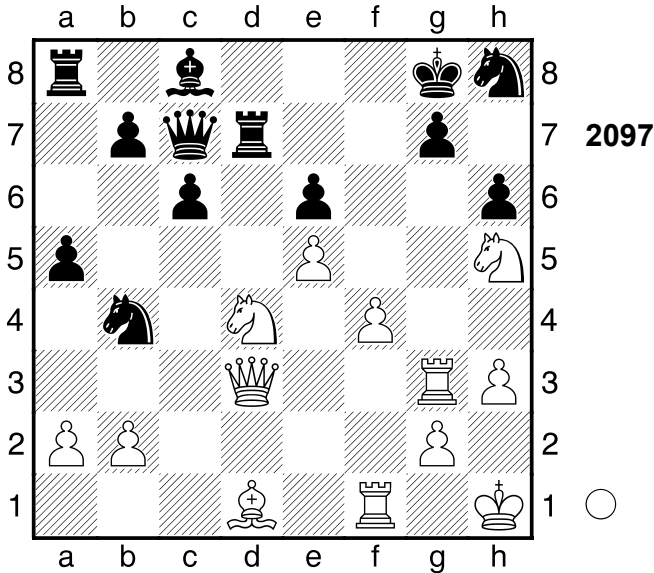

- 1.Dh7+!!** Mattangriff **1...Kxh7**
 [1...Kxh7 2.Txg7+ Mattangriff]
2.Txg7+! Mattangriff **2...Txg7**
 [2...Txg7 3.Sf6+ Mattangriff]
3.Sf6+ Kg6 4.Lh5#
1-0

2098

□ Player A
 ■ Player B

Portsmouth
 [Stockfish 9 64 (5s)]

1923

(Diagramm 2098)

- 1.Lxh7+!** ist die hübsche Pointe
1...Kxh7
 [1...Kf8 ändert nichts mehr 2.Lxg7+!
 kräftig gespielt Ke8 3.Tg3+-]
2.Th3+ Kg8 3.Lxg7
 [Δ3.Dh5 und Weiß ist direkt am Ziel
 f6 4.Lxa3 Dxa3 5.Dh8+ Kf7
 6.Dxd8 Dc1+ 7.Sf1 Lb5+-]
3...f6 4.Lh6 Dh7 5.Dh5 Lf8 6.Dg4+

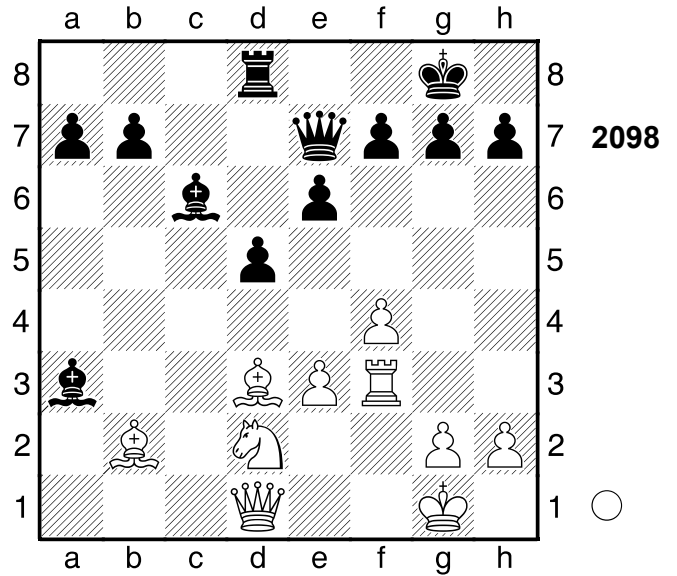

- Kf7 7.Lxf8**
 [7.Lxf8 Dg6 8.Dxg6+ Kxg6 9.Th6+
 Kf7 10.Lc5+-]
1-0

2099

□ Player A
 ■ Player B

Berlin
 [Stockfish 9 64 (5s)]

1923

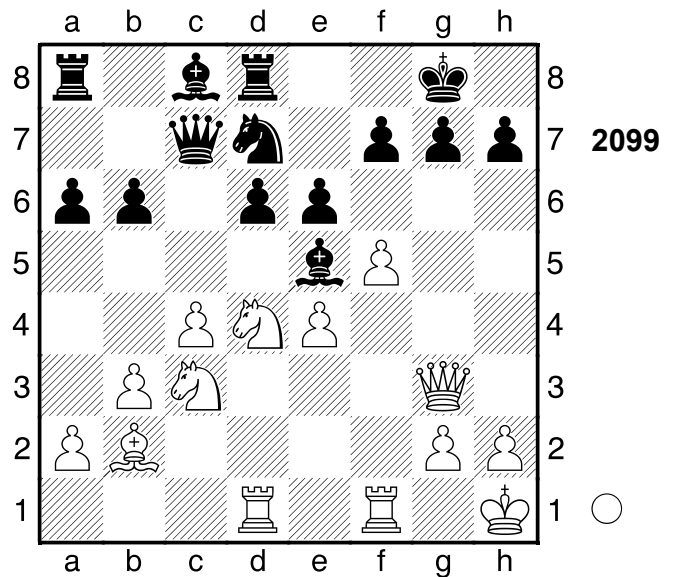

- 1.fxe6 Lxg3??** vergrößert seine Probleme
 [Δ1...Sf6 2.exf7+ Dxf7±]
2.exf7+- Kh8 3.Sd5 Dc5
 [3...Da7 4.Sc6 Lh4 5.Sxa7

Txa7+-]
4.Se6 Le5 5.Lxe5 dxe5 6.Sxc5 bxc5
7.Sc7 Tb8

[7...Tf8 ist noch eine dünne Chance
 8.Sxa8 Sf6+-]

8.Se8

[8.Se8 h5 9.Txd7 Txd7 10.f8D+
 Kh7 11.Df5+ Kh6 12.g4 hxg4
 13.Dxg4 Lb7 14.Dh4+ Kg6
 15.Tg1+ Kf7 16.Txg7+ Ke6
 17.Df6#]

1-0

2100

□ **Player A**

■ **Player B**

Moskau

1923

[Stockfish 9 64 (5s)]

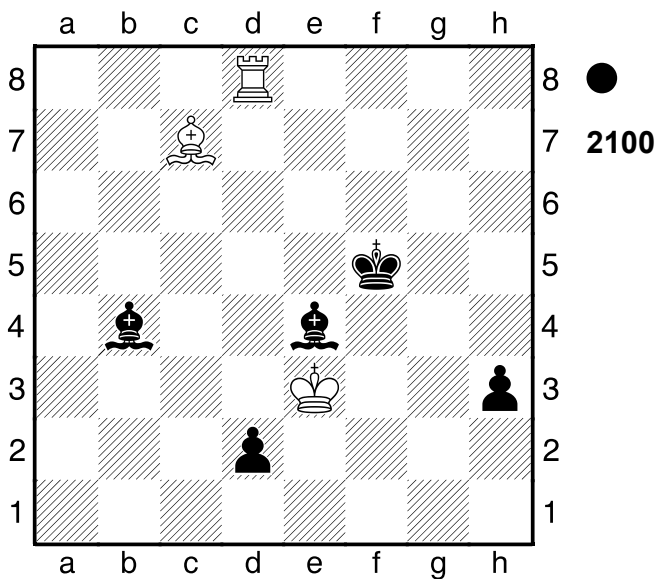

1...Ld6! ein Tiefschlag **2.Txd6**
 [2.Lxd6 d1D Bauernumwandlung]
 [2.Txd6 h2 Bauernumwandlung
 Freibauer]

2...h2

0-1

2101

□ **Player A**

■ **Player B**

New York

1924

[Stockfish 14]

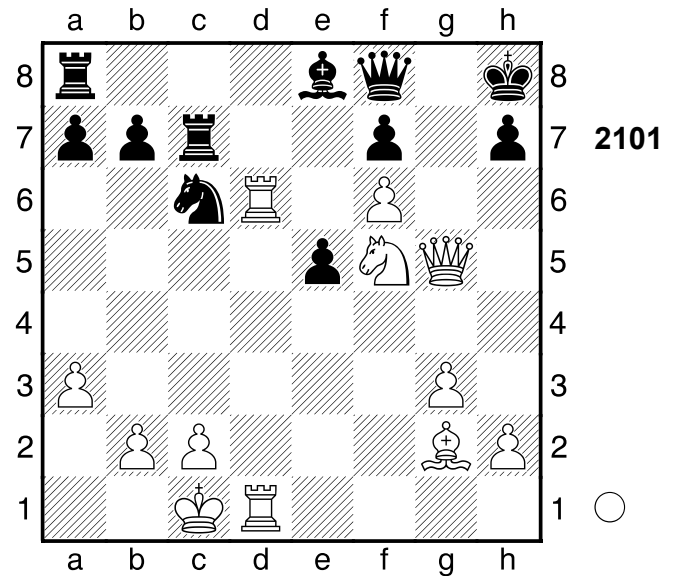

1.Lxc6 Txc6

[1...Lxc6 2.Td8]

2.Td8

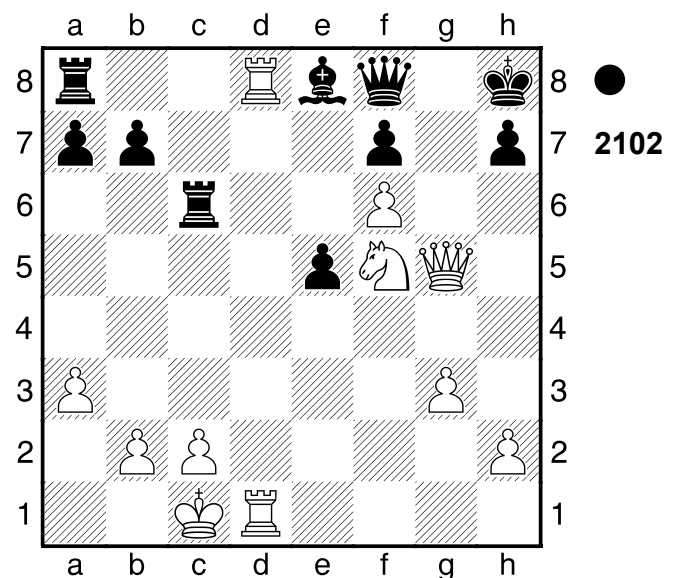

Weiss droht Dg7+ und Matt. **2...Tcc8**
3.Dg7+ Dxg7 4.fxg7+ Kg8 5.Se7+
 Schwarz wurde aus der Eröffnung
 heraus überspielt.

1-0

2102

□ Player A
 ■ Player B

New York
 [Stockfish 14]

1924

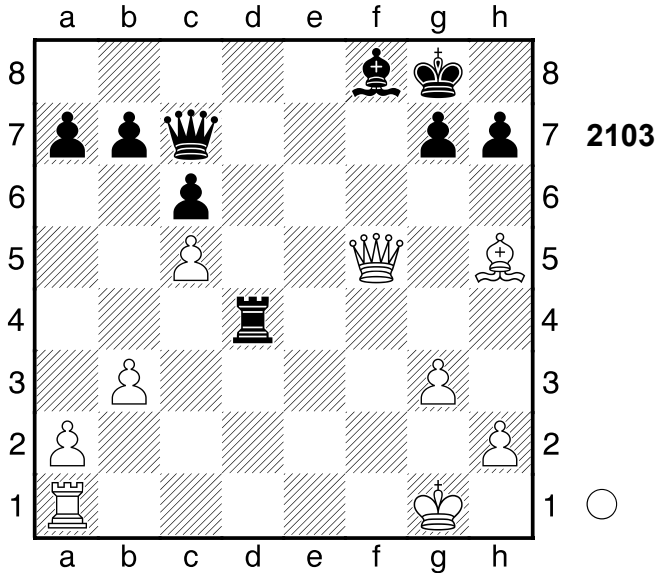

1.Tf1 Td8

[1...De7 2.Lf7+ Kh8 3.Ld5]
 [1...De7+- 2.Lf7+ Kh8]

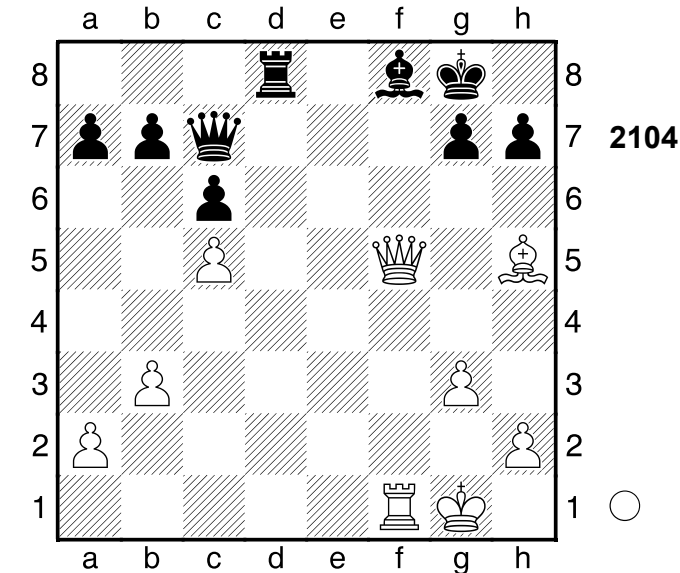

2.Lf7+! Kh8

(Diagramm 2105)

3.Le8!

1-0

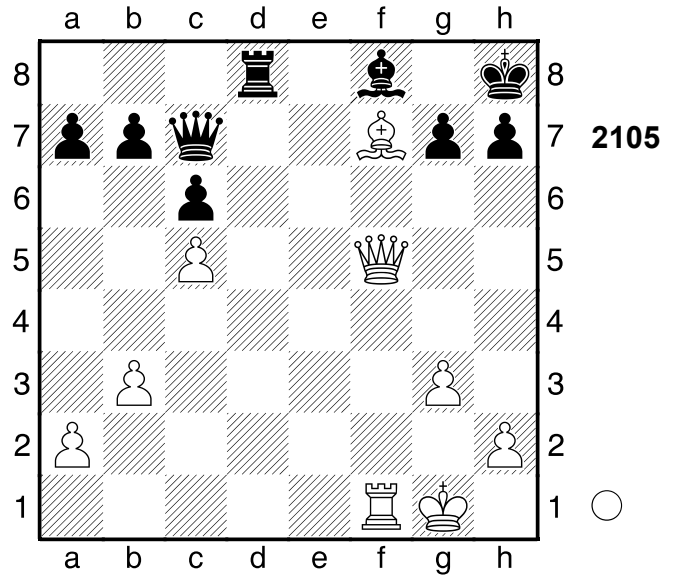

2103

□ Player A
 ■ Player B

New York
 [Stockfish 14]

1924

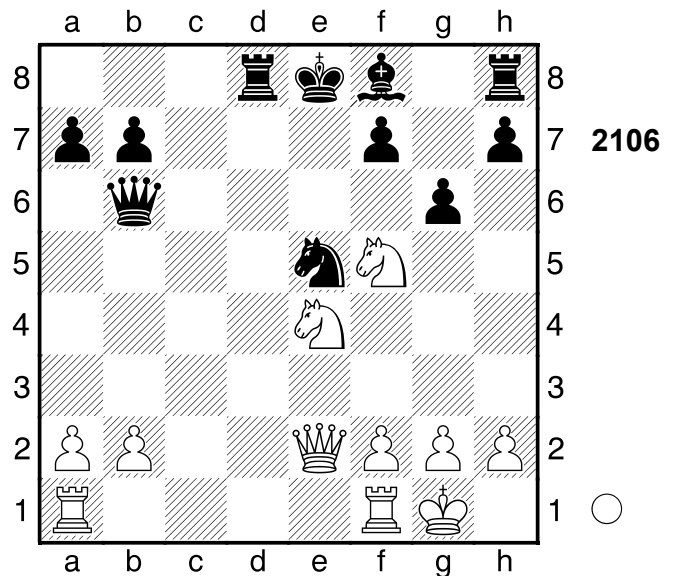

1.Db5+!! Sd7

(Diagramm 2107)

2.Tfe1! Lb4

[2...Le7 3.Sed6+ Kf8 4.Txe7]
 [2...Lh6 3.Sf6+]

3.Sf6+ Pair of Knights! Weiß setzt Matt.

3...Kf8 4.Sxd7+ Txd7 5.De5

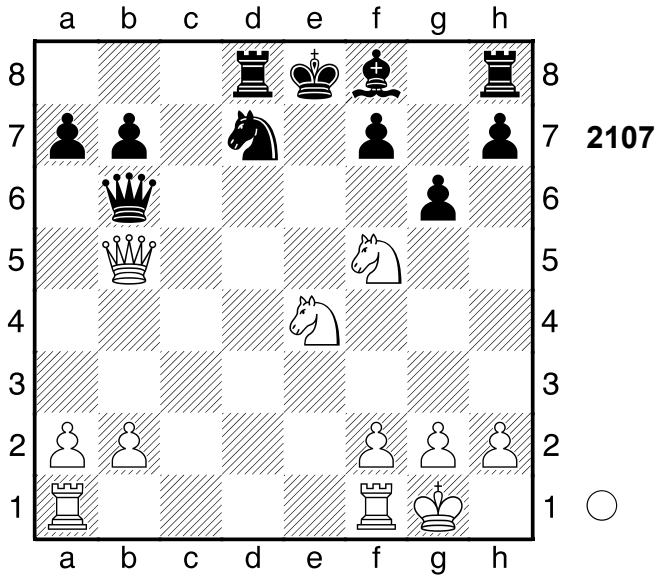

Weiß übernahm nach der Eröffnung die Kontrolle.
1-0

2104

□ Player A
 ■ Player B
 Simultan
 [Stockfish 14]

1933

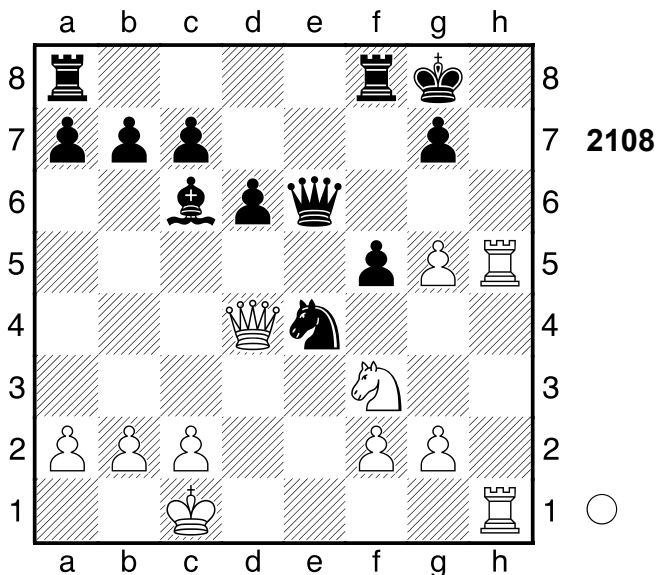

1.Se5! dxe5
 [1...Dxe5 2.Dxe5 dxe5 3.g6]
 [1...Dh6 2.gxh6]

(Diagramm 2109)

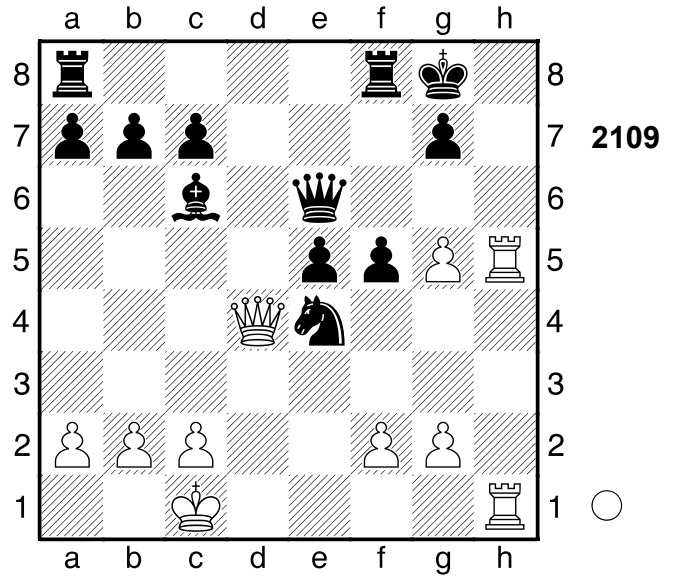

2.g6! Ablenkung 2...Dxg6 3.Dc4+ Tf7
4.Th8# Weiß übernahm nach der Eröffnung die Kontrolle.
1-0

2105

□ Player A
 ■ Player B
 Madrid
 [Stockfish 14]

1934

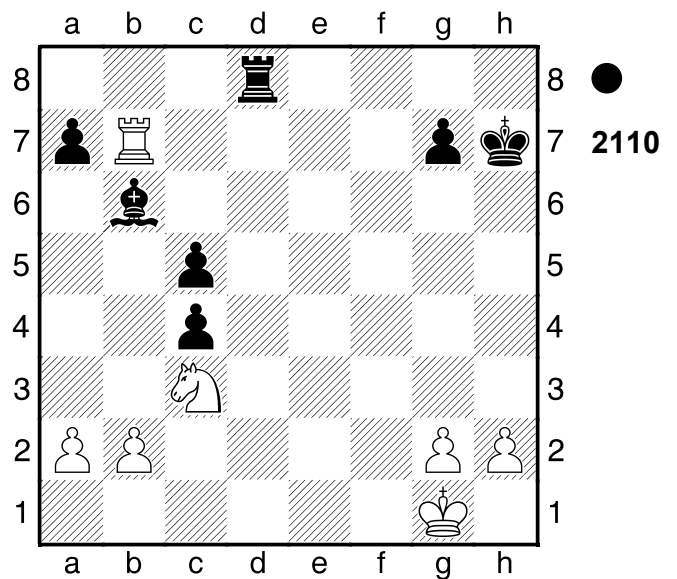

1...Td2 Die Stellung ist ausgeglichen.
2.Sa4?
 [2.a4!= und Weiss muss sich keine Sorgen machen.]
2...Txb2!-+ 3.Sxb2

[Δ 3.Sc3 Tc2 4.Se4]

3...c3 Schwarz steht klar auf Gewinn.

4.Txb6

[4.Sd3 c4+ 5.Txb6 cxd3 6.Tc6 d2]

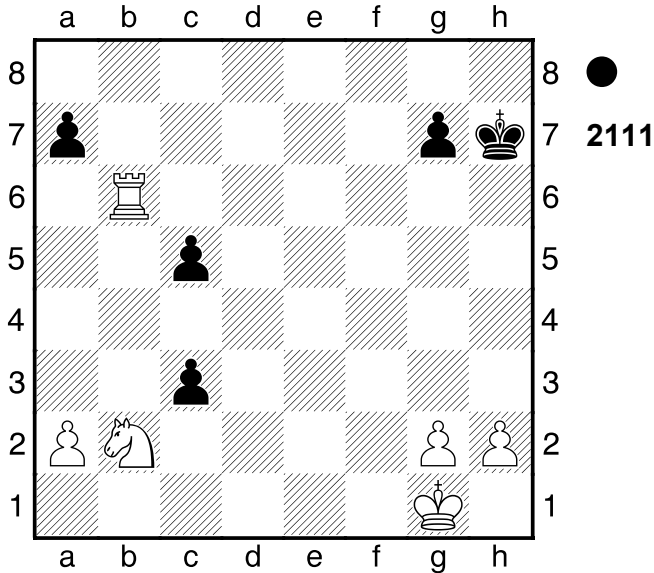

Und jetzt Tb3! wäre schön. **4...c4**
Gegen Tb3 gerichtet.

[4...c2 5.Sd3]

5.Tb4

[5.Sxc4 c2]
[5.Te6 cxb2 6.Te1 c3]

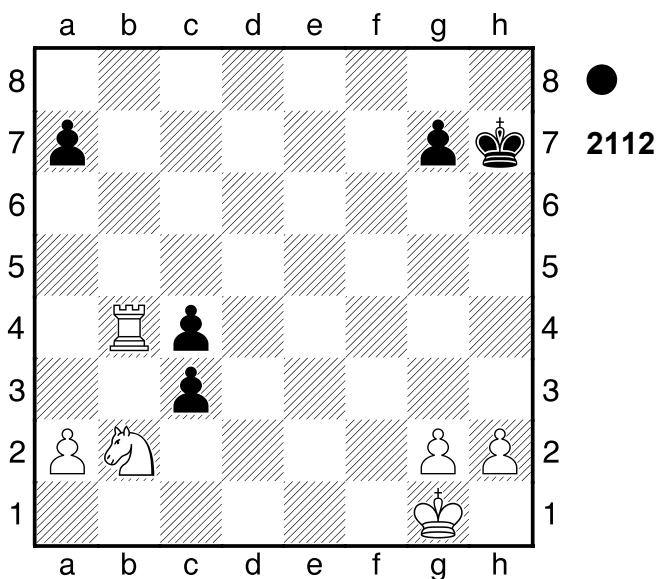

5...a5! 6.Sa4

[6.Tb5 c2]
[6.Txc4 cxb2]
[Δ 6.Sd3 cxd3 7.Th4+ Kg6 8.Kf2]

6...axb4 Schwarz nahm nach der Eröffnung die Zügel in die Hand.
Gewichteter Fehlerwert: Weiß=1.64/
Schwarz=0.00 (makellos)
0-1

2106

□ Player A

■ Player B

Nottingham

[Stockfish 14]

1936

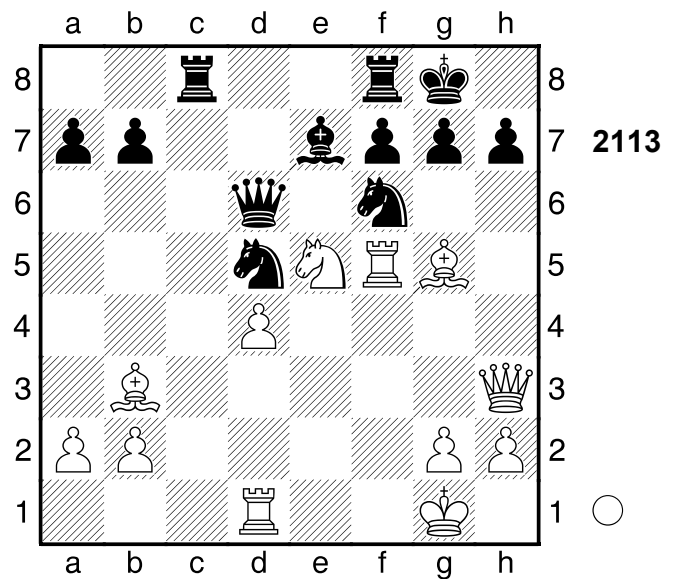

1.Sxf7! Txf7

[1...Kxf7 2.Lxd5+]

2.Lxf6 Verteidiger eliminieren **2...Lxf6**

[2...Sxf6 3.Txf6]

3.Txd5 Dc6

(Diagramm 2114)

4.Td6!! De8

[4...Dxd6 5.Dxc8+]

5.Td7 Pariert Tc7. Weiß übernahm nach der Eröffnung die Kontrolle.
Gewichteter Fehlerwert: Weiß=0.00 (makellos) /Schwarz=0.10 (sehr präzise)

1-0

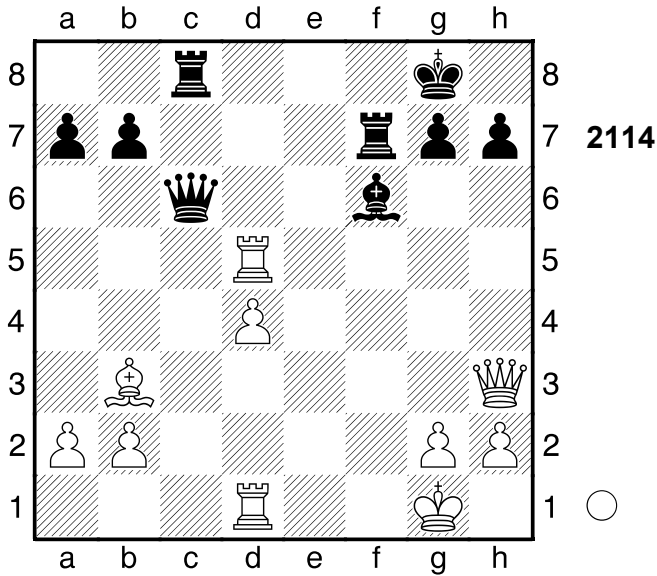

2107

□ Player A
 ■ Player B

Moskau

[Stockfish 14]

1935

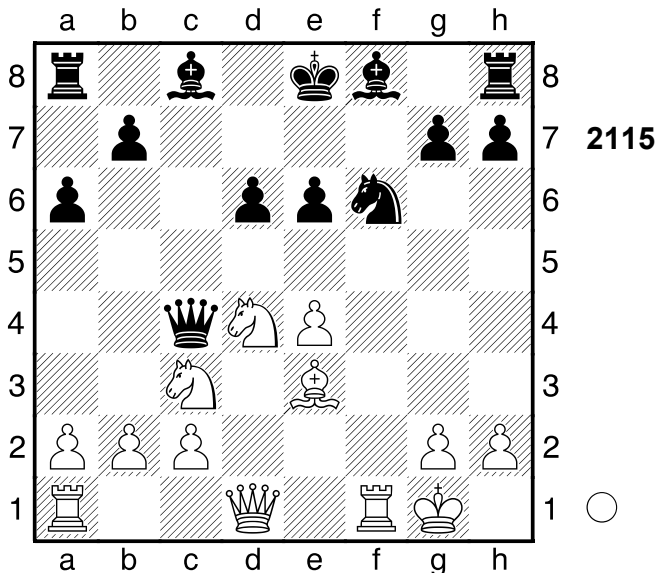

1.Txf6! gx f6 2.Dh5+ Kd8

[2...Ke7 3.Sf5+ exf5 4.Sd5+ Kd8
 5.Lb6+]

[2...Kd7 3.Df7+ Le7 4.Sf5 Te8
 5.Td1]

3.Df7 jetzt Sxe6+! und aus. 3...Ld7

[3...Le7 4.Sf5 Dc7 5.Sa4 Tf8
 6.Dxh7 Ke8 7.Lb6 Dd7 8.Dh5+ Tf7

9.Sg7+ Kf8 10.Sxe6+]
4.Dxf6+ Kc7 5.Dxh8 Lh6 6.Sxe6+
 [Schwächer ist 6.Dxa8 Lxe3+ 7.Kh1
 Lxd4+-]

6...Dxe6 7.Dxa8

[Viel schwächer ist 7.Lb6+ Kxb6
 8.Dxa8 Lc6+-]

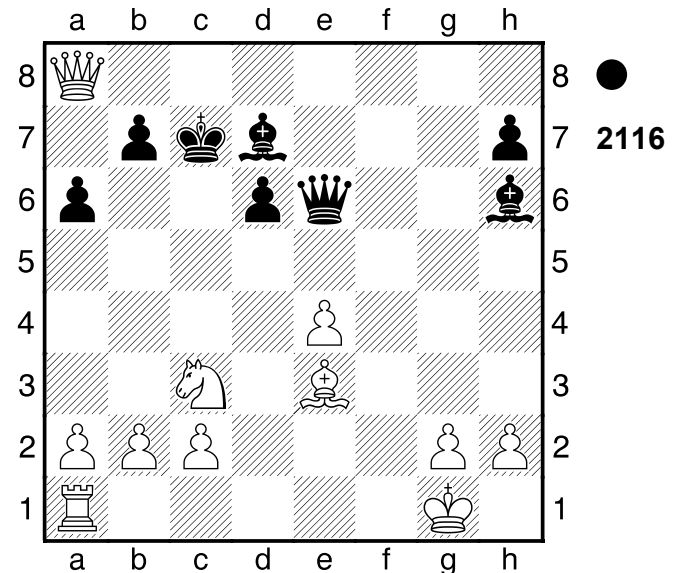

Und jetzt Lxh6 wäre schön. **7...Lxe3+**

8.Kh1 Gewichteter Fehlerwert: Weiß=0.

00 (makellos) /Schwarz=0.02

(makellos)

1-0

2108

□ Player A
 ■ Player B

Leningrad

[Stockfish 14]

1936

(Diagramm 2117)

1...f4+! Ablenkung 2.Sxf4 Df2+

[2...Lxe5 3.fxe4 Lxf4+ 4.Kd3 e5
 5.e3]

3.Kd3

(Diagramm 2118)

Dxd4+!! Verteidiger eliminieren **4.Kxd4**

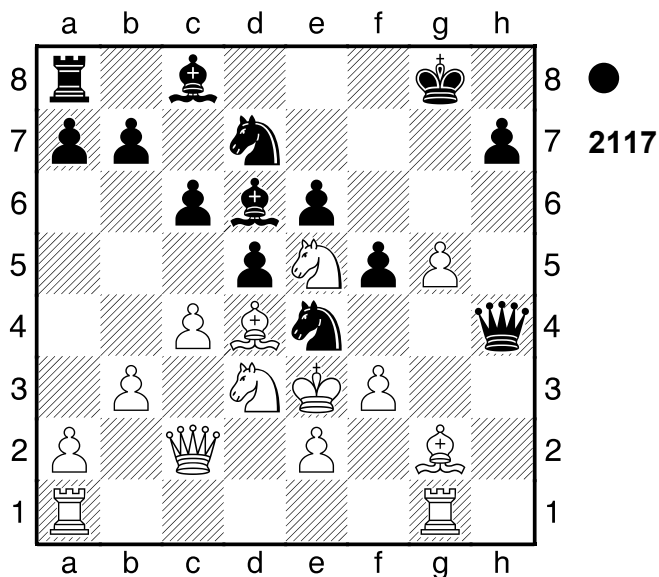

2117

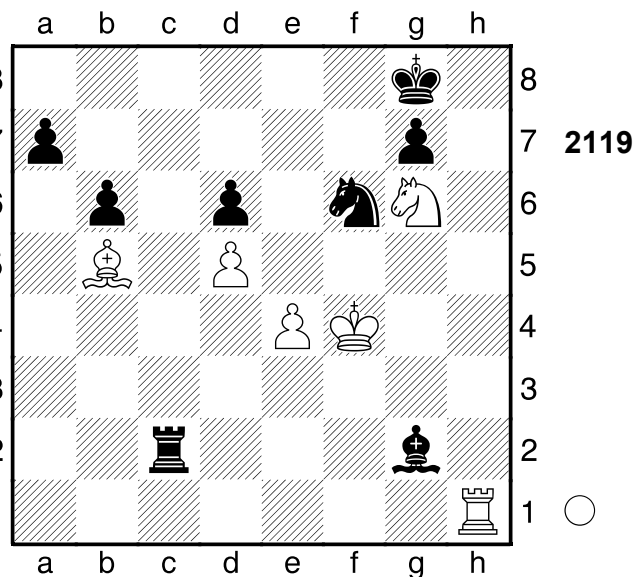

2119

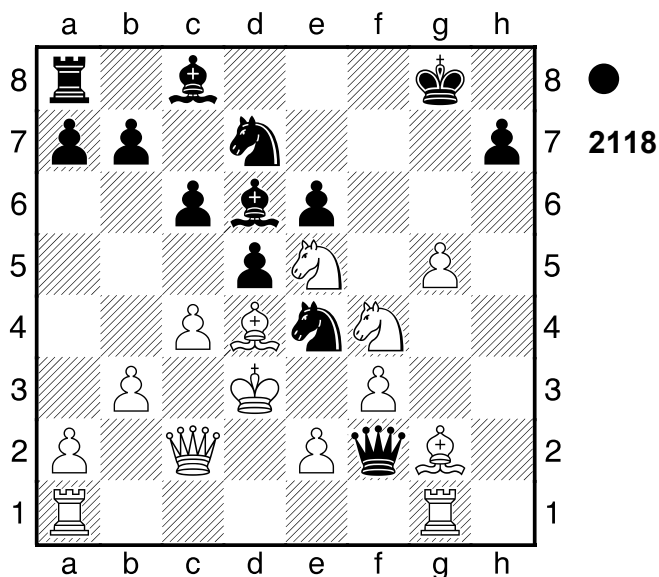

2118

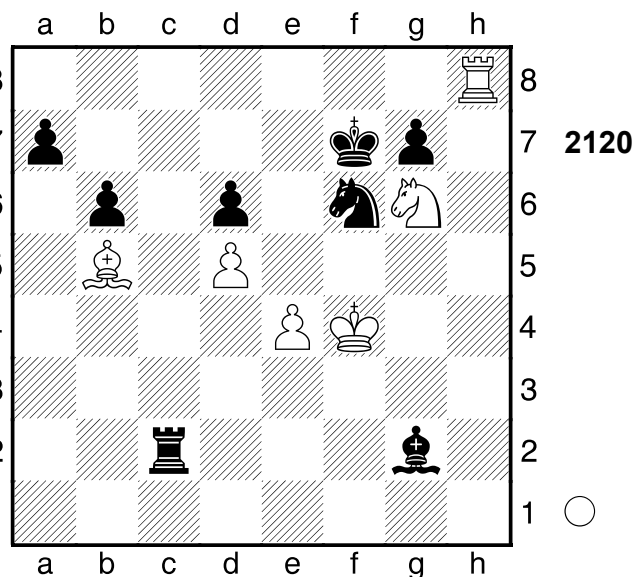

2120

Lc5+ Spiess, Ablenkung **5.Kd3 Sxe5#**
 Nach der Eröffnung ein Spiel auf ein Tor.
0-1

2.Le8+! Sxe8 **3.Kg5 Lxe4 4.Tf8#**
 Nach der Eröffnung ein Spiel auf ein Tor.
1-0

2109

□ **Player A**

■ **Player B**

Leningrad

[Stockfish 14]

1936

(Diagramm 2119)

1.Th8+ Kf7

(Diagramm 2120)

2110

□ **Player A**

■ **Player B**

Moskau

[Stockfish 14]

1937

(Diagramm 2121)

1...axb5 Schwarz hat entscheidenden Vorteil. **2.Sxf6+**

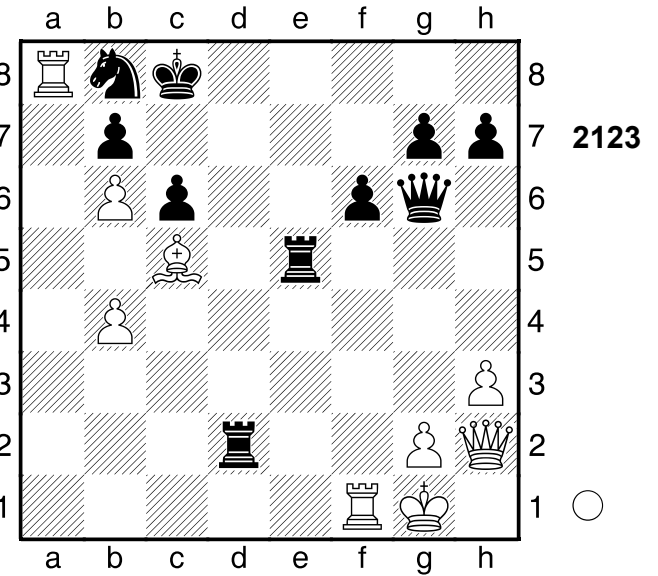
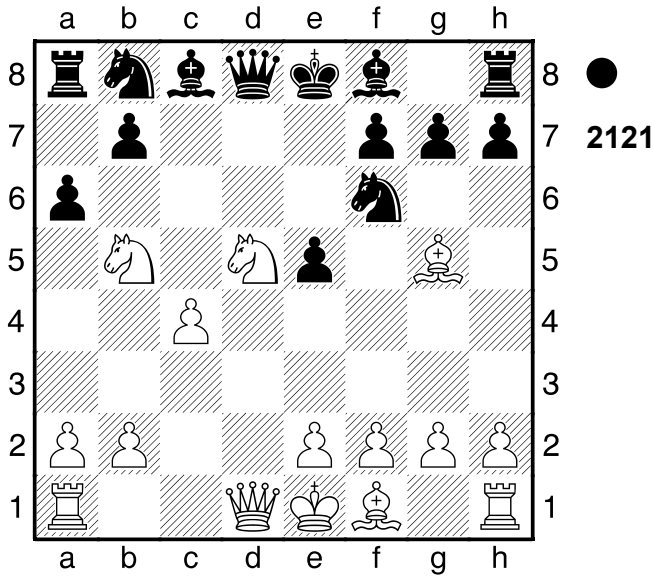

[1...Kd7 2.Txb7+]

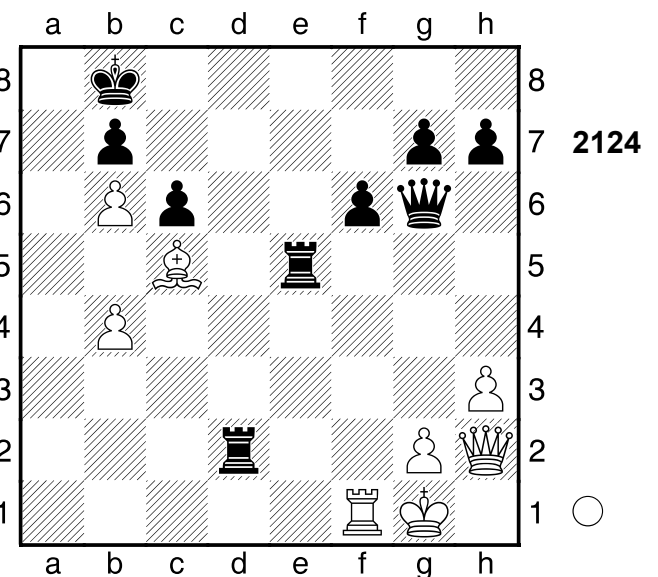
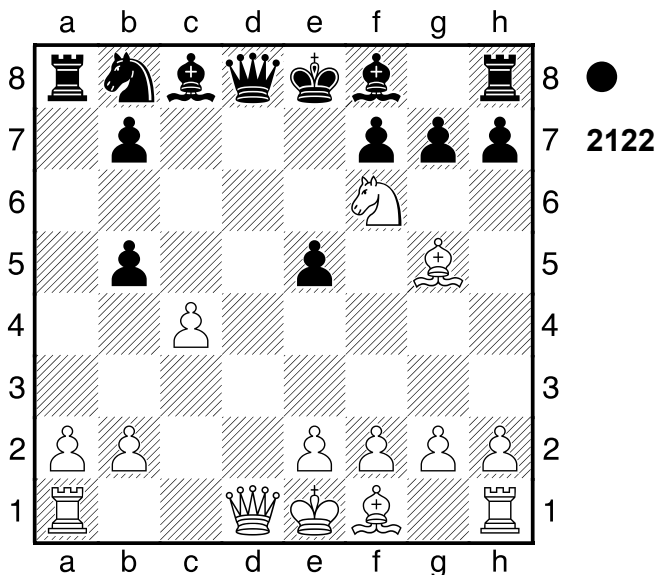

Dxf6! Schwarz steht auf Gewinn. 3.Lxf6 Lb4+ 4.Dd2 Lxd2+ 5.Kxd2 gxf6 Schwarz nahm nach der Eröffnung die Zügel in die Hand.
0-1

2.Dxe5+!! Grundreihe 2...fxe5 3.Tf8+ 1-0

2111
 □ Player A
 ■ Player B
 Kemerl
 [Stockfish 14]

1937

(Diagramm 2123)

1.Txb8+! Grundreihe 1...Kxb8

2112
 □ Player A
 ■ Player B
 Tiblissi
 [Stockfish 14]

1937

(Diagramm 2125)

1...Sxe5! Schwarz steht deutlich besser. 2.dxe5 gxh3 3.Lxh7?

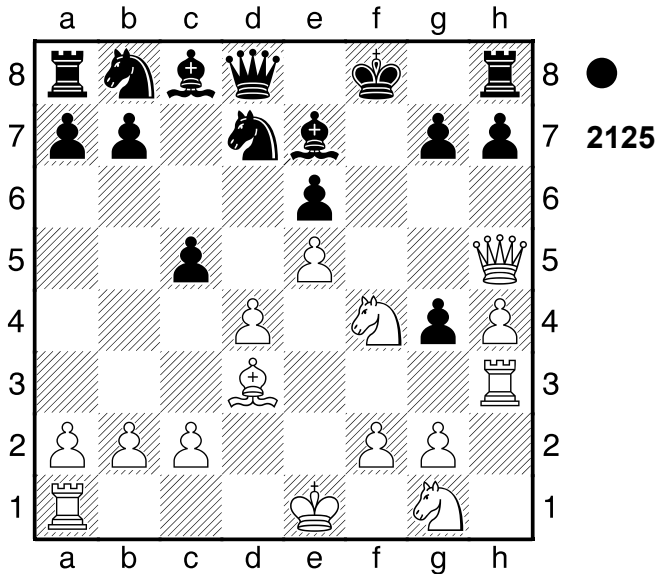

[3.Sg3xh3 Kg8 4.g3]

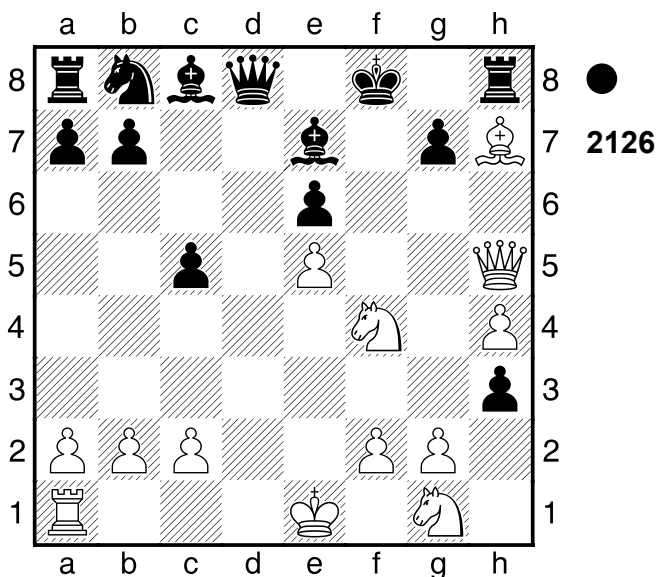

3...Txh7!-+ Schwarz steht klar auf Gewinn. **4.Dxh7 h2 5.Ke2 h1D**
 [Schlechter ist 5...hxg1L 6.Td1 Ld7
 7.Sg6+ Kf7 8.Sh8+ Kf8 9.Sg6+
 Kf7 10.Sh8+ Kf8 11.Sg6+=]
6.Sg6+ Kf7 7.Sh8+

(Diagramm 2127)

Dxh8!! 8.Dxh8 Sc6 9.Dh5+ Kg8
10.Sh3 Dxd2
 [10...Dxa1 11.De8+ Lf8 12.Sg5
 Sd4+ (12...Sxe5 13.Dh5 Ld6
 14.De8+ Lf8 15.Dh5) 13.Kd2 Sb3+
 14.Ke2]

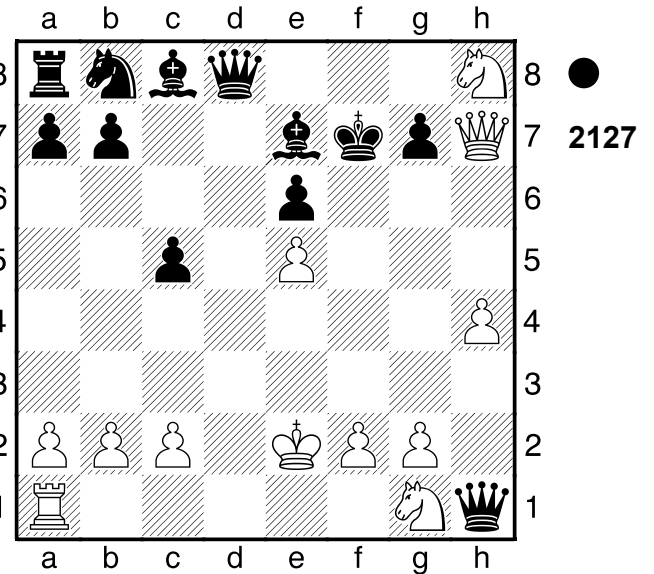

[Und nicht 10...Dxa1 11.De8+ Kh7
 12.Dh5+ Kg8 13.De8+ Lf8 14.Sg5
 Sxe5 15.Dh5=]

11.De8+ Lf8 Weiß schien mit der
 Eröffnung nicht zurechtzukommen.
 Gewichteter Fehlerwert: Weiß=0.86/
 Schwarz=0.00 (makellos)
0-1

2113
 □ Player A
 ■ Player B
 Leningrad
 [Stockfish 14]

1947

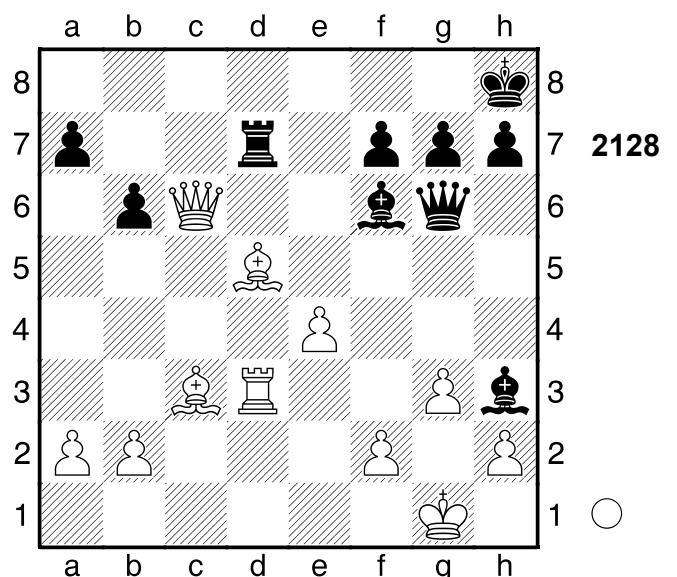

1.Le6!
1-0

2114

□ Player A
■ Player B
Den Haag
[Stockfish 14]

1948

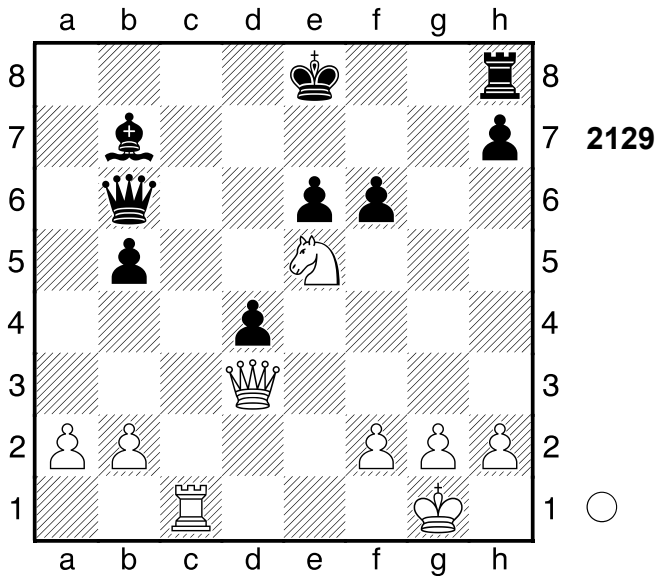

1.Dg3 fxe5

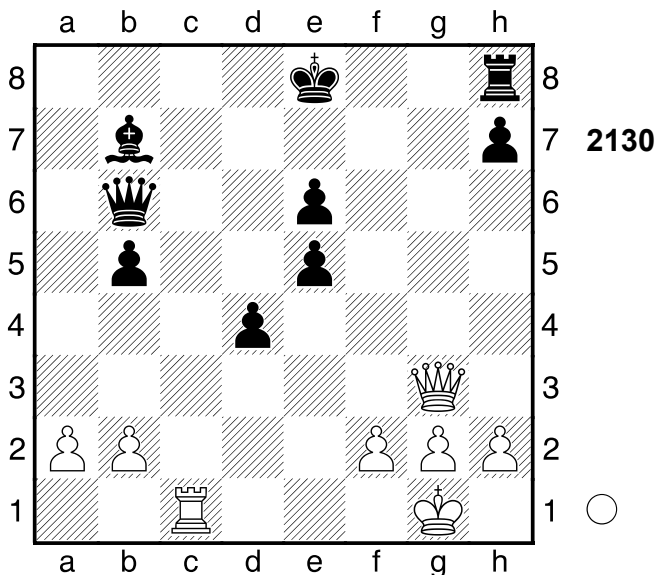

2.Dg7 Tf8 3.Tc7 Dxc7
[3...Dd6 4.Txb7]
[3...Dd6 4.Txb7 Dd8 5.Ta7]
4.Dxc7 Ld5 5.Dxe5 Nach der
Eröffnung ein Spiel auf ein Tor.
1-0

2115

□ Player A
■ Player B

Weltmeisterschaft
[Stockfish 14]

1948

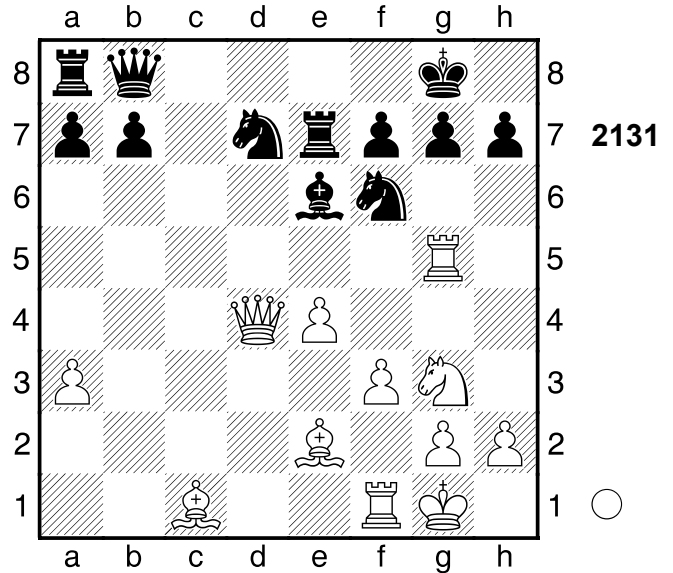

1.Txg7+!! Kxg7 2.Sh5+! Kg6
[2...Kh8 3.Sxf6 (3.Lb2) 3...De5
4.Lb2 Dxd4+ 5.Lxd4]
[2...Kf8 3.Sxf6 Sxf6 4.Dxf6]

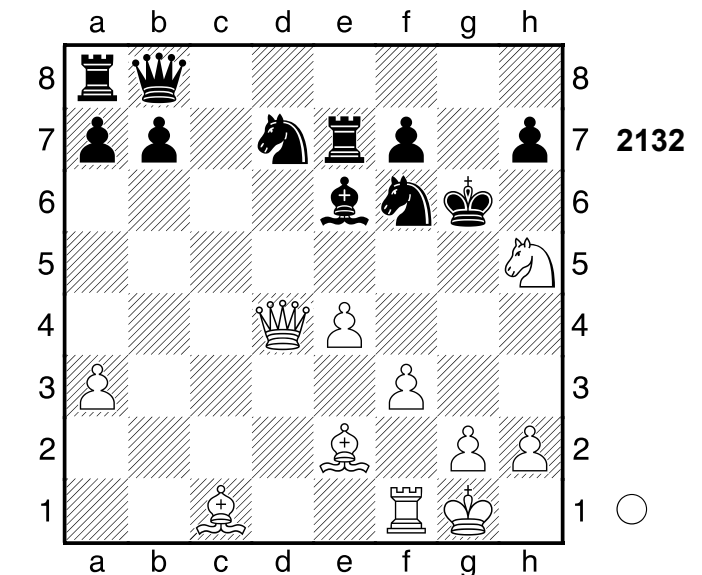

3.De3!
1-0

2116

□ Player A

■ Player B

Budapest

[Stockfish 14]

1950

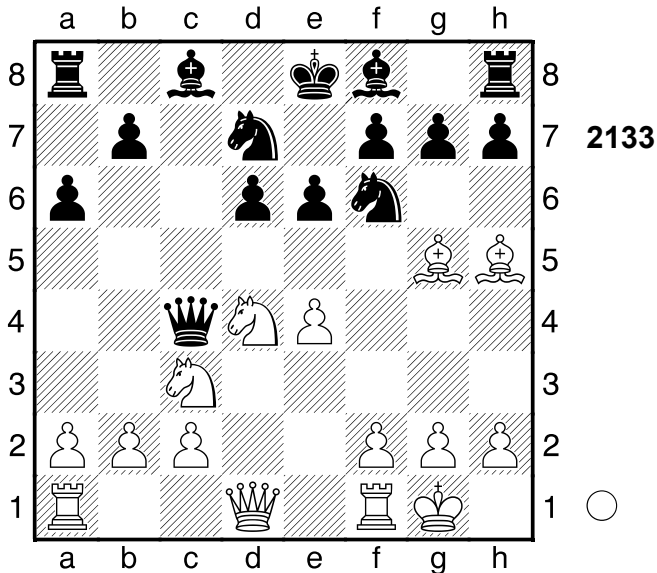

1.Sxe6! Dxe6

[1...Sxh5 2.Dd5 Se5 3.Dxc4 Sxc4 4.Sc7+]

[1...h6 2.Lxf6]

2.Sd5 Kd8 Pariert Sc7.

[2...Sxd5 3.exd5 Df5 4.De1+ (4.De2+ De5) 4...Se5 (4...De5 5.f4) 5.f4 g6 6.fxe5 Dxc5 7.exd6+ Kd7 8.Txf7+ Kd8 9.Dc3]

3.Lg4! De5

[3...De8 4.Dd2 a5 5.Lxd7 Lxd7 6.Dc3 De5 7.Dxe5 dxe5 8.Sxf6]

4.f4 Schach mit Chili.

[Lieber nicht 4.Dd2 Le7 5.Lf4 (5.Sxe7 Kxe7 6.b4 Kf8) 5...Sxe4=]

4...Dxe4

[4...Dxb2 5.Lxd7 Lxd7 6.Tb1 Dxa2 7.Sxf6 h6 8.Sxd7+ Kxd7 9.Txb7+ Kc8 10.Tb3 hxg5 11.Dd5]

5.Lxd7

(Diagramm 2134)

Verteidiger eliminieren 5...Lxd7

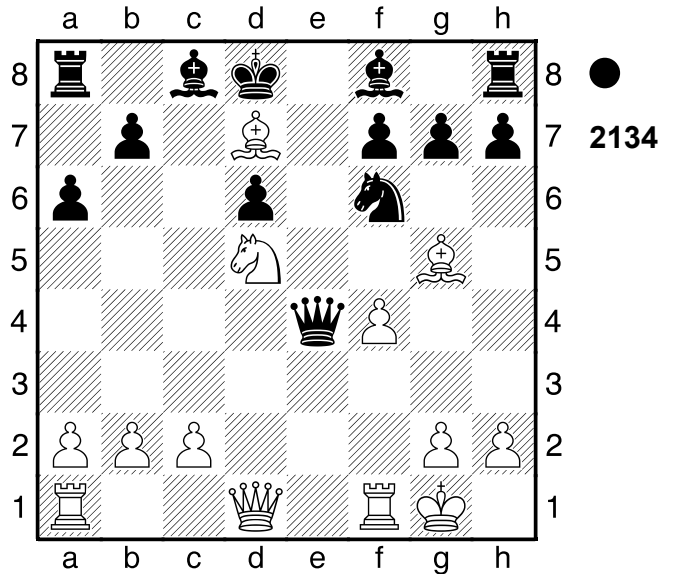

Weiß hat entscheidenden Vorteil.

[5...Kxd7 6.Lxf6 Kc6 7.Tf3]

6.Sxf6 gxf6 7.Lxf6+ Kc7 8.Lxh8

Gewichteter Fehlerwert: Weiß=0.21

(präzise) /Schwarz=0.10 (sehr präzise)

[Nicht 8.Te1 Dxf4 9.Lxh8 Lh6+-]

1-0

2117

□ Player A

■ Player B

Partievariante

[Stockfish 14]

1950

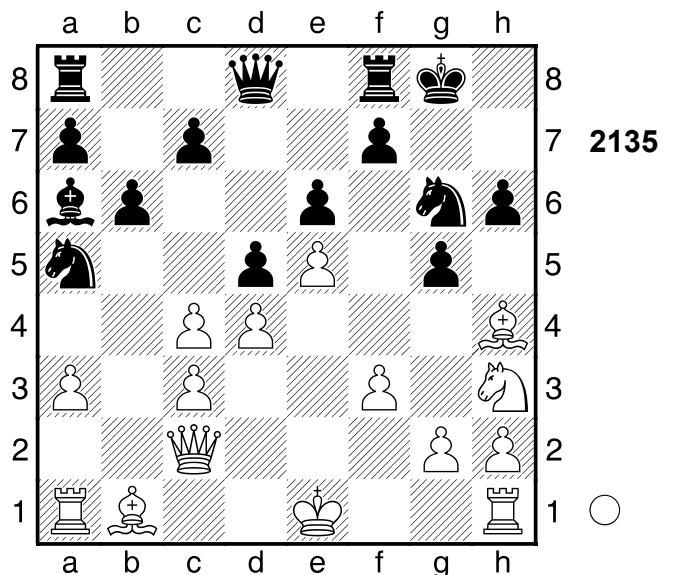

1.Sf4! Weiß steht deutlich besser.

1...gxh4

[1...De8 2.Sxg6 fxc6 3.Lg3]
 [1...Dd7 2.Sxg6]
2.Sxg6 Weiss will mit Se7+! Matt setzen. **2...Te8**

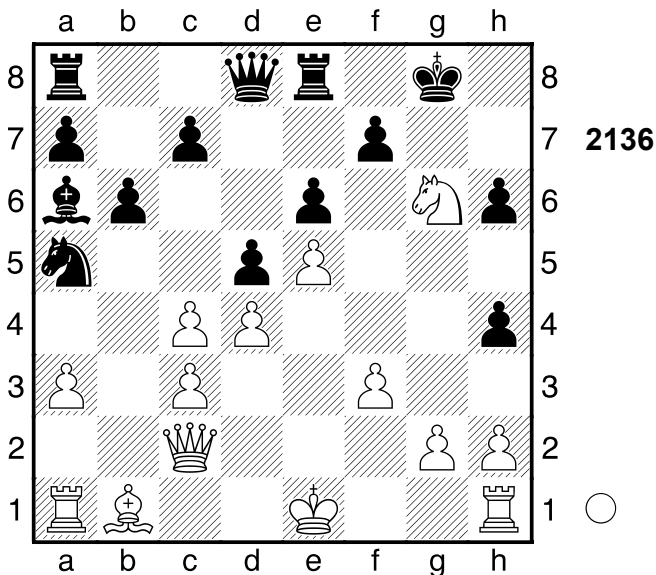

Pariert Se7+. Zielt auf ...Dg5 ab. **3.Sh8!**
 Droht Matt per Dh7+. **3...Te7**
 [3...De7 4.Dh7+ Kf8 5.Dxh6+ Kg8 6.Lh7+]
 [3...Dd7 4.Dh7+ Kf8 5.Sg6+]
4.Dh7+ Kf8 5.Lg6? fxc6 6.Sxg6+ Ke8 7.Sxe7 Dxe7 8.Dg8+
 [8.Dg6+ leistet mehr Widerstand. Df7 9.Dxf7+ Kxf7 10.cxd5]

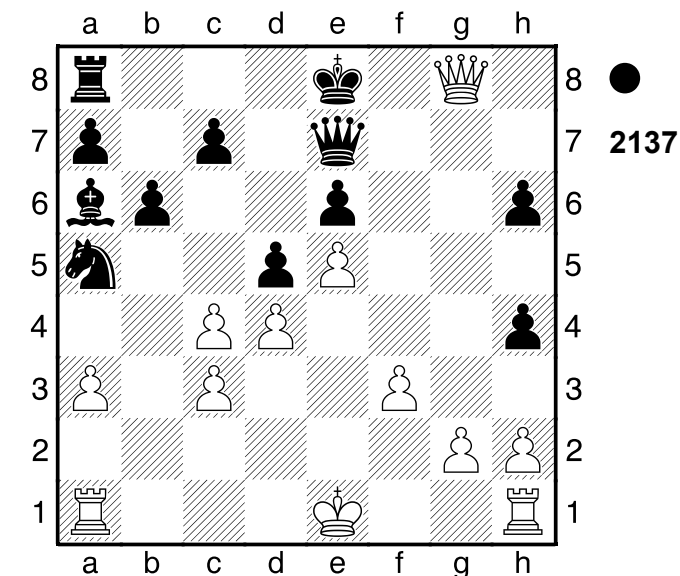

8...Df8?
 [Vorzuziehen ist 8...Kd7-+ 9.Dg6 (9.Dxa8? verliert. Dg5-+) 9...Lxc4]

9.Dxe6± Kd8 10.Dxd5+ Gewichteter Fehlerwert: Weiß=1.95/Schwarz=1.40 **1-0**

2118
 □ Player A
 ■ Player B
 Moskau 1925
 [Stockfish 14]

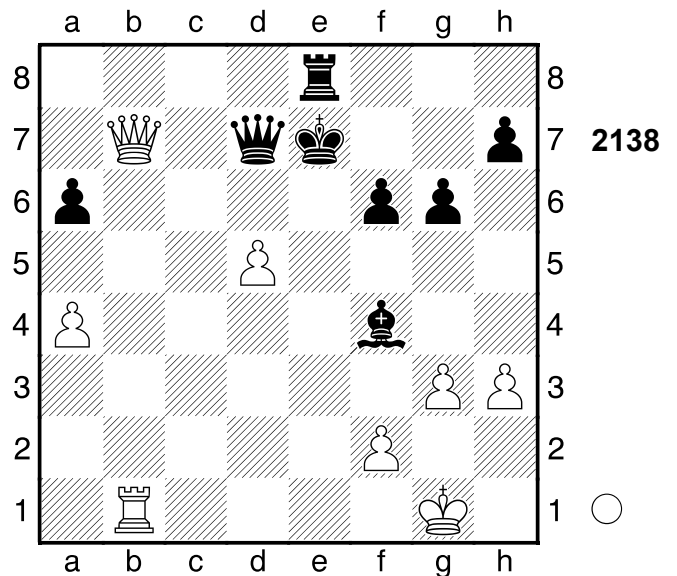

1.Te1+! Le5 2.d6+! Ke6 3.Db3+ Kf5 4.Dd3+
 [4.g4+ Kg5 5.De3+ Lf4 6.Dxe8 Dxd6]
4...Kg5

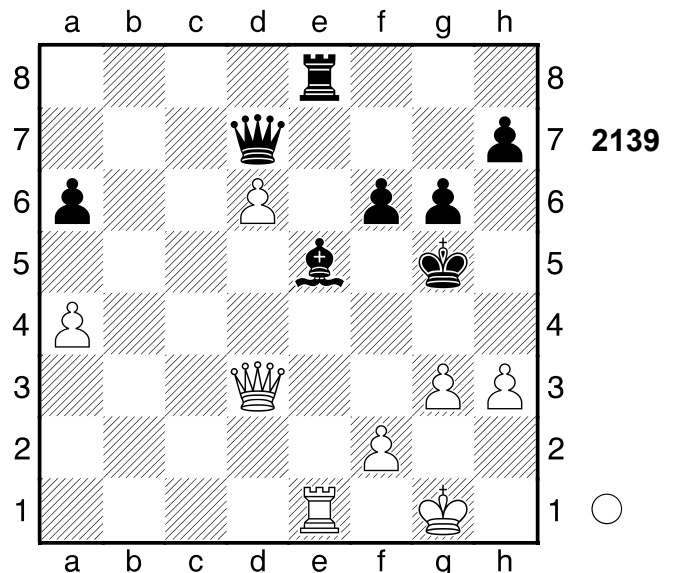

Weiss muss nun ...Kh6 beachten.

5.De3+

[5.f4+ Kh6 6.fxe5 fxe5±]

5...Kf5 6.De4+

[Und nicht 6.f4 Dxd6 7.Te2 (7.fxe5 Txe5 8.Tf1+ Ke6=) 7...a5=]

6...Ke6 7.Dc4+

[Jedoch nicht 7.Td1? Kf7 8.Dc4+ Te6 9.Dxa6 Txd6 10.Txd6 Dxd6-+]

7...Kxd6 Und ...Dc6 würde nun

gewinnen. **8.Td1+ Ke7 9.Txd7+**

Kxd7 10.Dxa6 Gewichteter Fehlerwert:

Weiß=0.03 (makellos) /Schwarz=0.07 (makellos)

1-0

2119

□ **Player A**

■ **Player B**

Leningrad-Moskau

1941

[Stockfish 14]

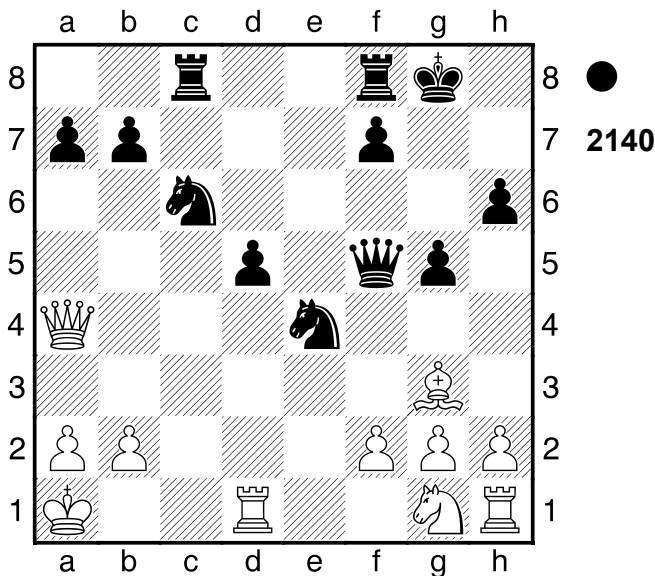

6...b5 7.Dxb5

(Diagramm 2141)

Sd4! (→ ...Sc2+) **8.Dd3**

[8.Sf3 Sxb5]

8...Sc2+ Pair of Knights! 9.Kb1 Sb4

Weiß schien mit der Eröffnung nicht

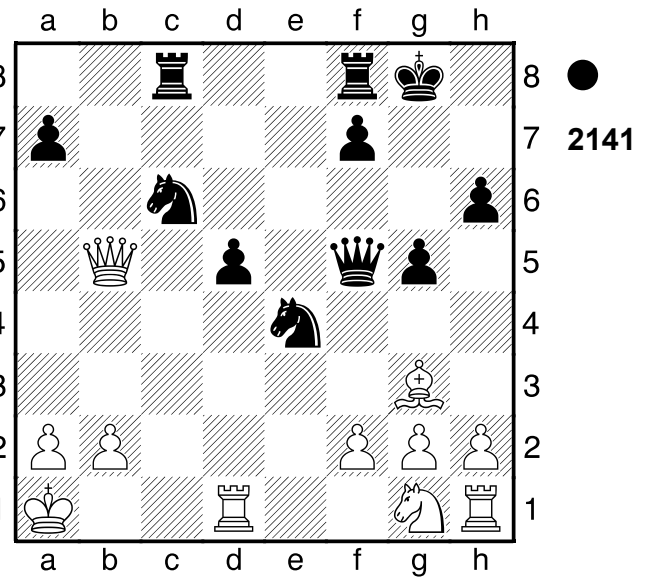

zurechtzukommen.

0-1

2120

□ **Player A**

■ **Player B**

Nuernberg

1887

[Stockfish 14]

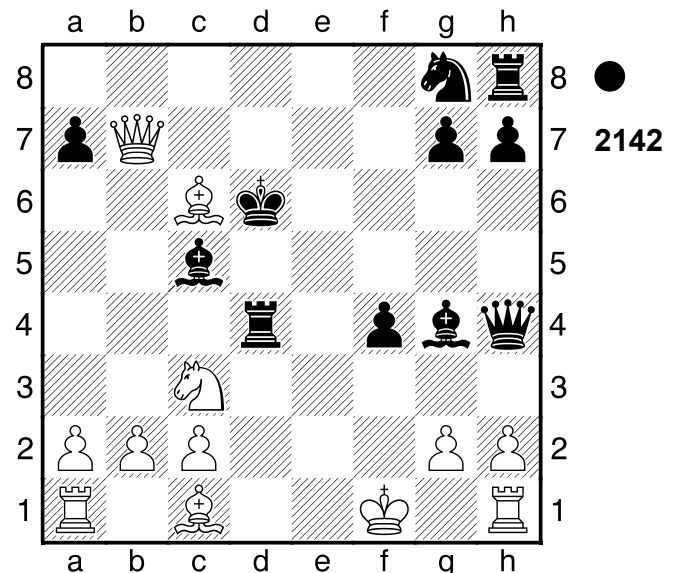

1...Df2+!!

(Diagramm 2143)

Hinlenkung **2.Kxf2 Td1+!**

Abzugsangriff

0-1

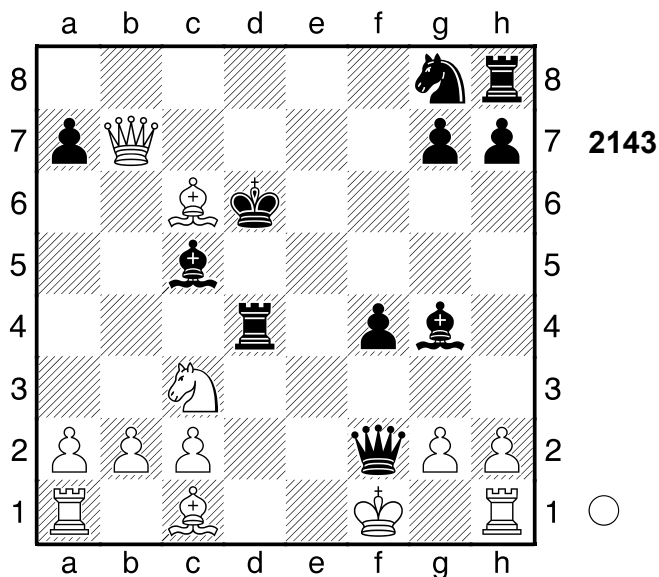

2121
 □ Player A
 ■ Player B
 [Stockfish 14]

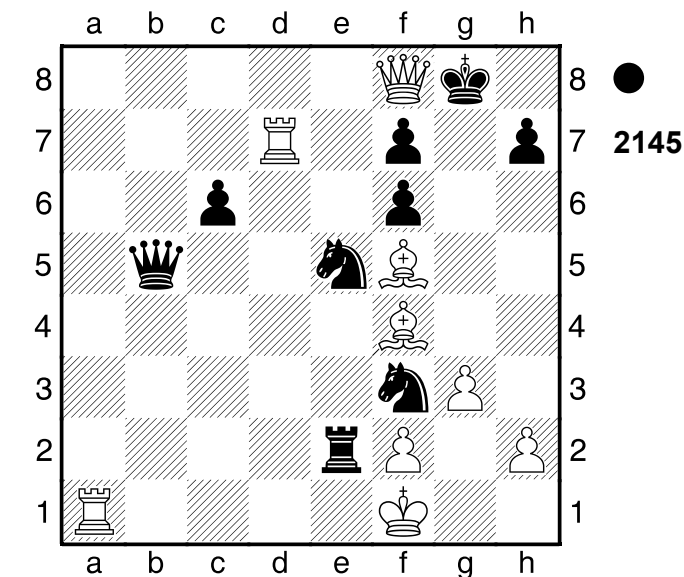

2122
 □ Player A
 ■ Player B
 Banja Luka 1985
 [Stockfish 14]

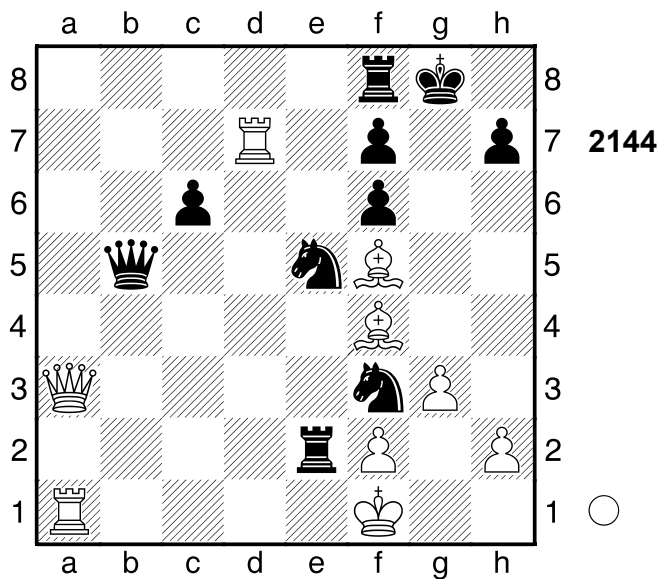

1.Dxf8+!!
 (Diagramm 2145)

Grundreihe 1...Kxf8 2.Lh6+
 Ein starkes Läuferpaar. 2...Ke8 3.Ta8+
1-0

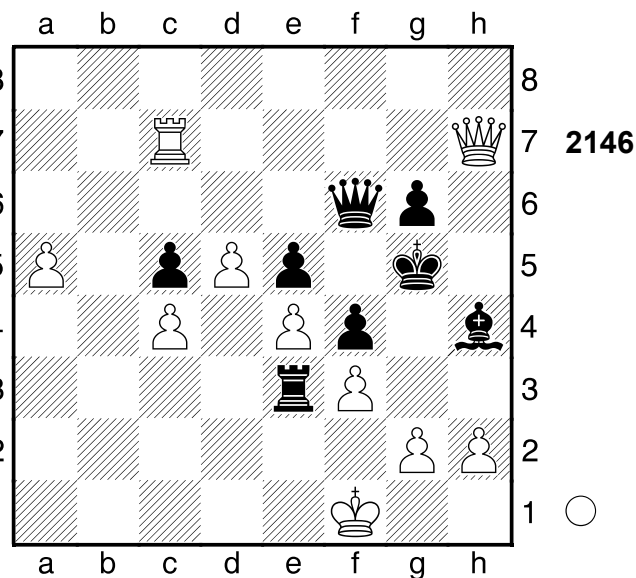

1.Dxh4+!!
 (Diagramm 2147)

Räumung 1...Kxh4 2.Th7+ Kg5 3.h4#
1-0

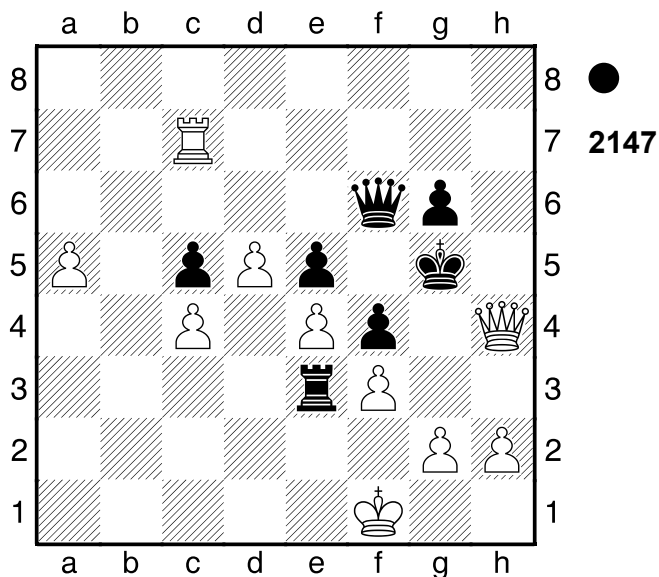

2123

□ Player A
 ■ Player B

Olot

[Stockfish 14]

1971

2124

□ Player A
 ■ Player B

Fernpartie

[Stockfish 14]

1971

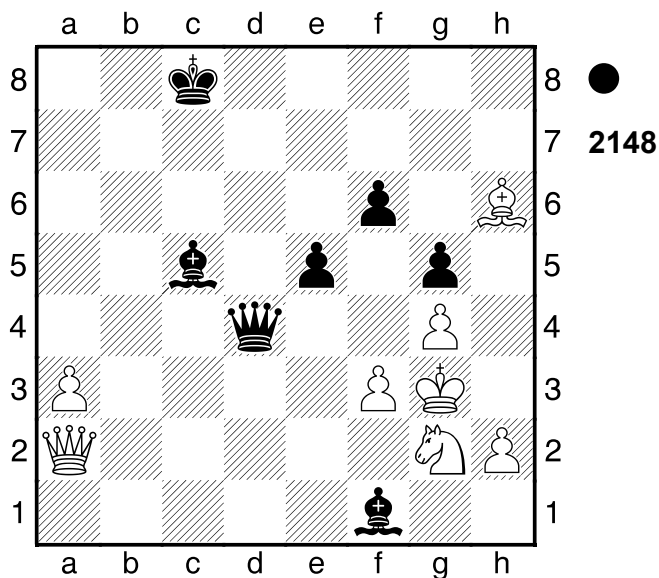

1...Df4+!!

(Diagramm 2149)

Spiess 2.Sxf4 exf4#
 0-1

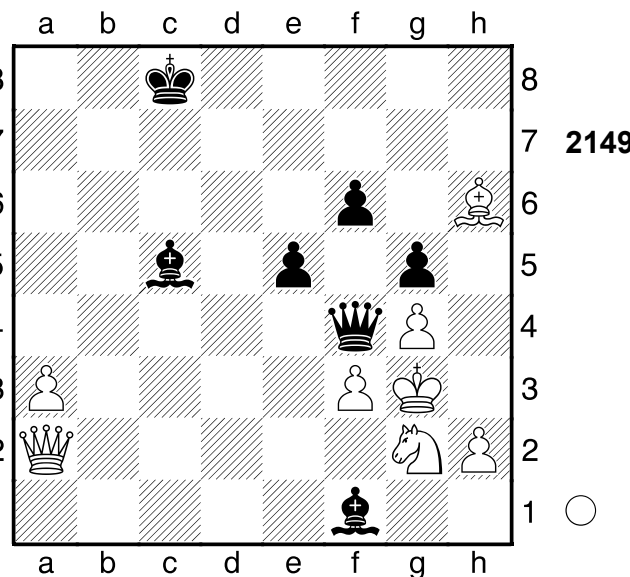

1.Dg8+!! Kxg8 2.Se7+
 [2.Sf6+]

(Diagramm 2151)

Abzugsangriff (Doppelschach). Pair of Knights!
 2...Kf8 3.S5g6+
 [3.S7g6+]

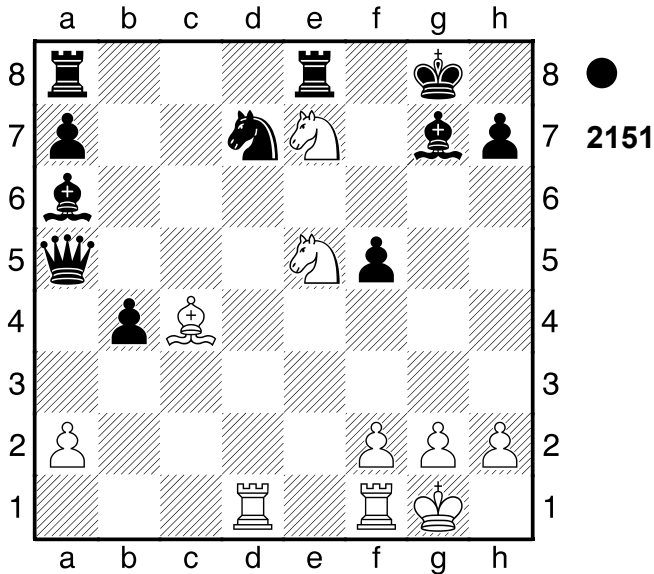

3...hxg6 4.Sxg6# Schwarz wurde aus der Eröffnung heraus überspielt.
1-0

2125
 □ Player A
 ■ Player B
 Schweden
 [Stockfish 14]

1929

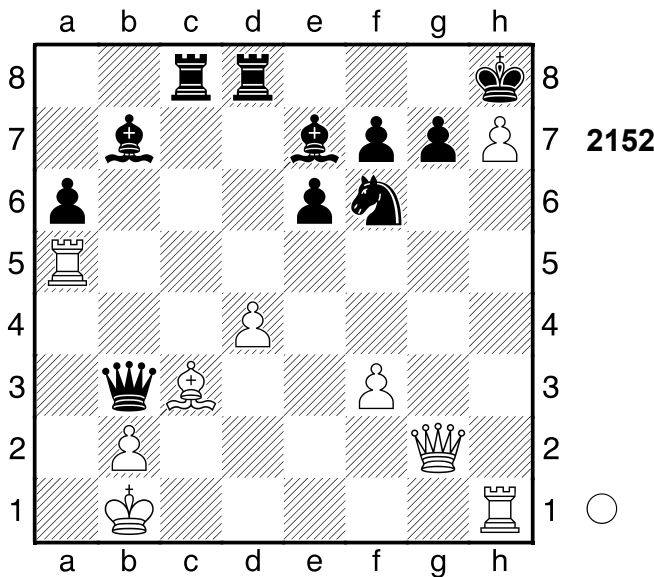

1.Dxg7+!! Hinlenkung, Grundreihe, Umwandlung 1...Kxg7 2.h8D+! Grundreihe 2...Txh8 3.Tg5+ Ablenkung 3...Kf8 4.Txh8+ Nach der

Eröffnung ein Spiel auf ein Tor.
1-0

2126
 □ Player A
 ■ Player B
 Fernpartie
 [Stockfish 14] 1933

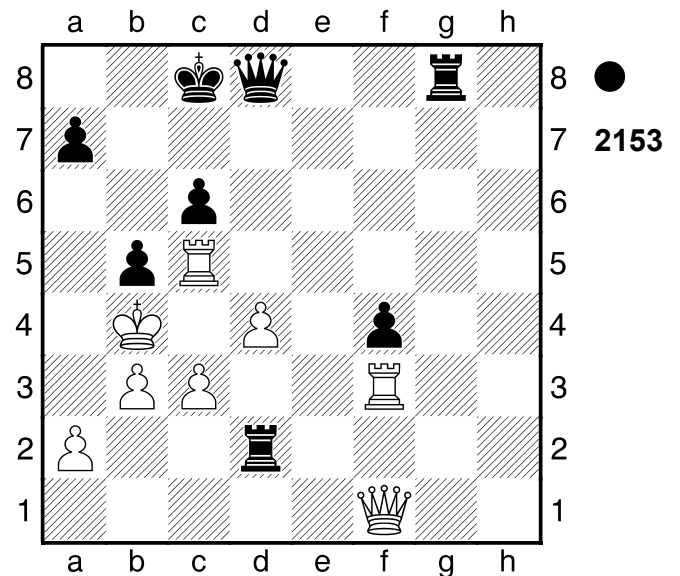

1...Da5+!! 2.Kxa5 Txa2+ 3.Kb4 a5#
0-1

2127
 □ Player A
 ■ Player B
 Amsterdam
 [Stockfish 14] 1954

(Diagramm 2154)

1.Dxd8+! Sxd8 2.Txd8+ Tg8 3.Txg8+ Kxg8 4.Se7+ Weiß übernahm nach der Eröffnung die Kontrolle.
1-0

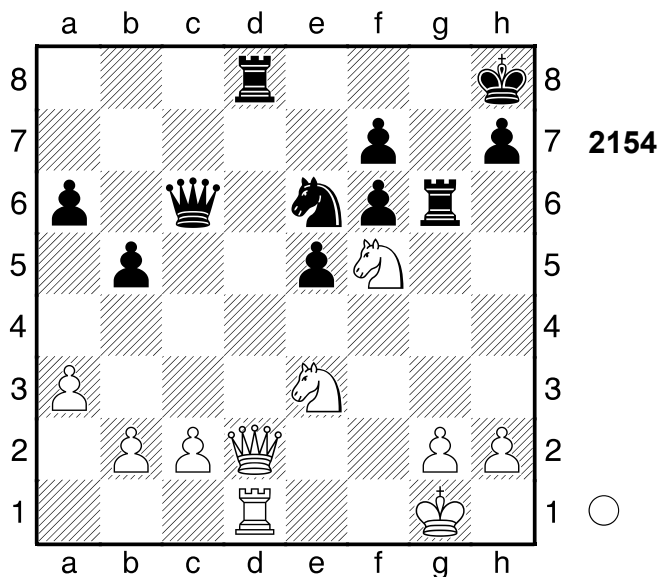

2128

□ Player A
 ■ Player B

Bulgarien

[Stockfish 14]

1979

2129

□ Player A
 ■ Player B

Olympiade

[Stockfish 14]

1962

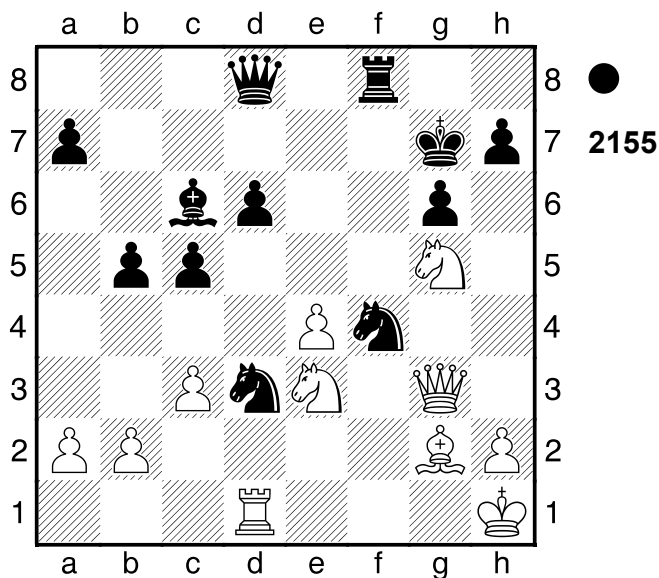
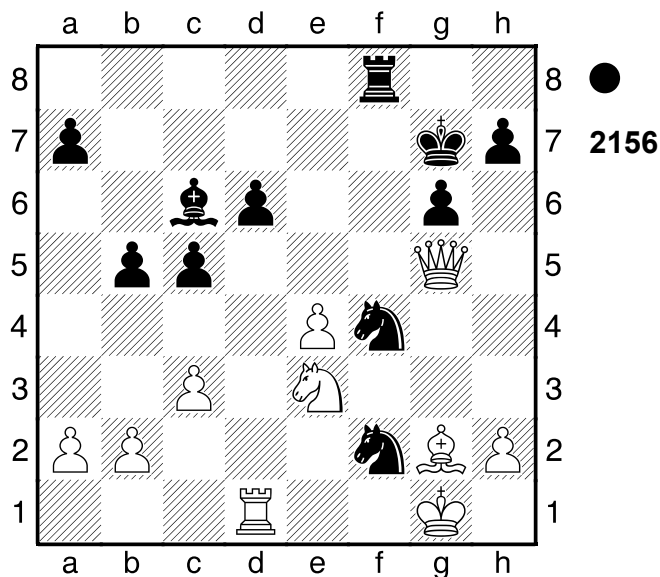

1...Dxg5!! 2.Dxg5 Sf2+
 Pair of Knights! 3.Kg1

(Diagramm 2156)

Zielt auf De7+ ab. 3...S2h3+ 4.Lxh3
 Sxh3+ Nach der Eröffnung ein Spiel auf ein Tor.

0-1

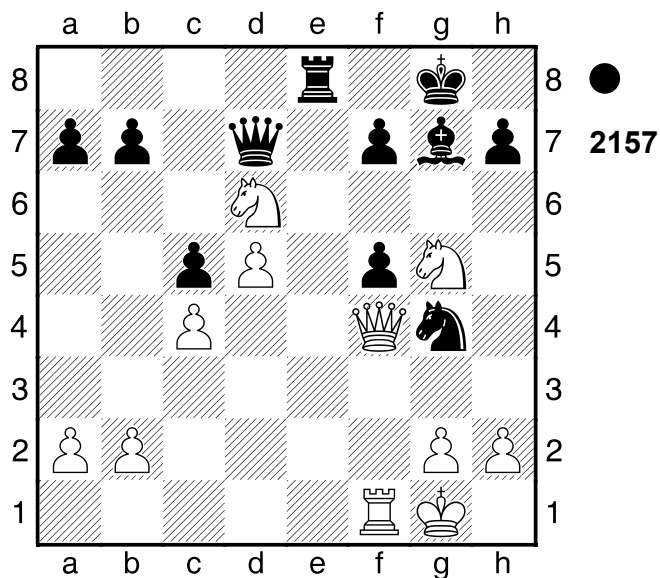

1...Dxd6!! 2.Dxd6 Ld4+ 3.Kh1 Sf2+
 4.Kg1 Se4+ 5.Kh1 Sxd6 Nach der Eröffnung ein Spiel auf ein Tor.

0-1

2130

□ Player A
 ■ Player B

Fernpartie
 [Stockfish 14]

1970

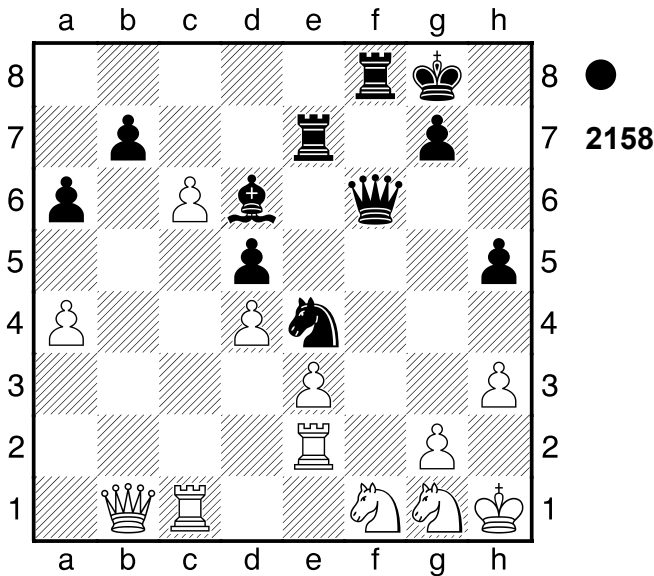

1...Dxf1!!

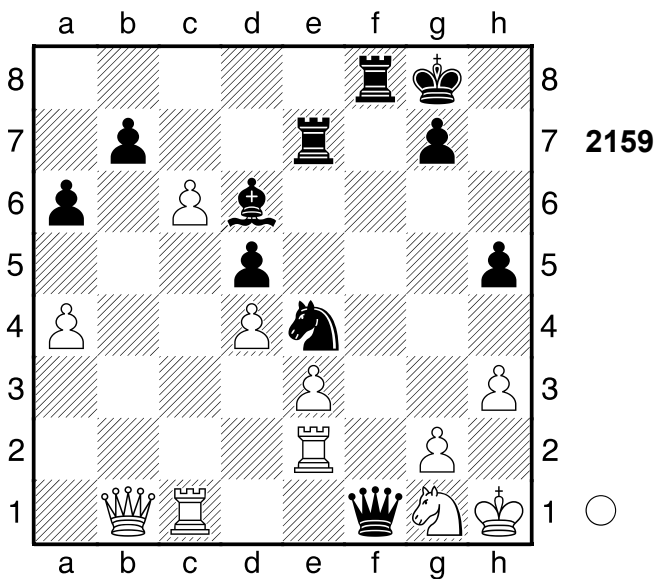

Verteidiger eliminieren, Hinlenkung.
 Schwarz steht klar auf Gewinn. **2.Txf1**
 [2.Tec2 Dxc1]

2...Sg3+ Schwarz setzt Matt. **3.Kh2**
Sxf1+ Abzugsangriff (Doppelschach)
4.Kh1 Sg3+ **5.Kh2 Sxe2+** **6.Kh1**

(Diagramm 2160)

Tf1!! Schwarz nahm nach der

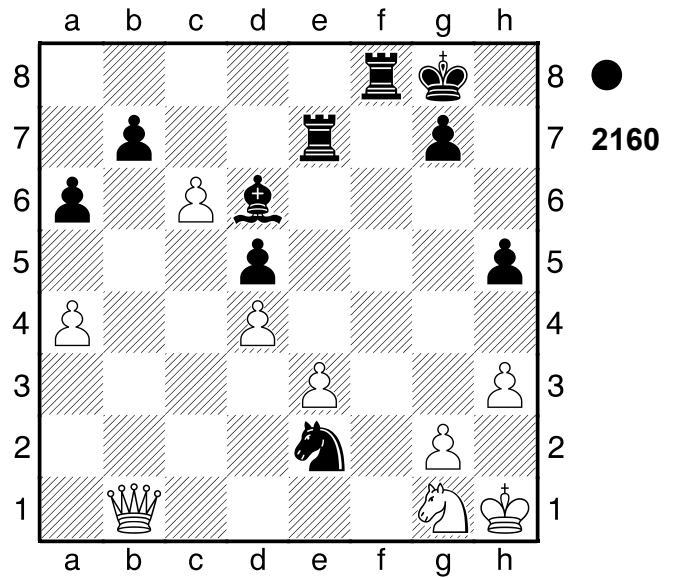

Eröffnung die Zügel in die Hand.
0-1

2131

□ Player A
 ■ Player B

Ungarn
 [Stockfish 14]

1970

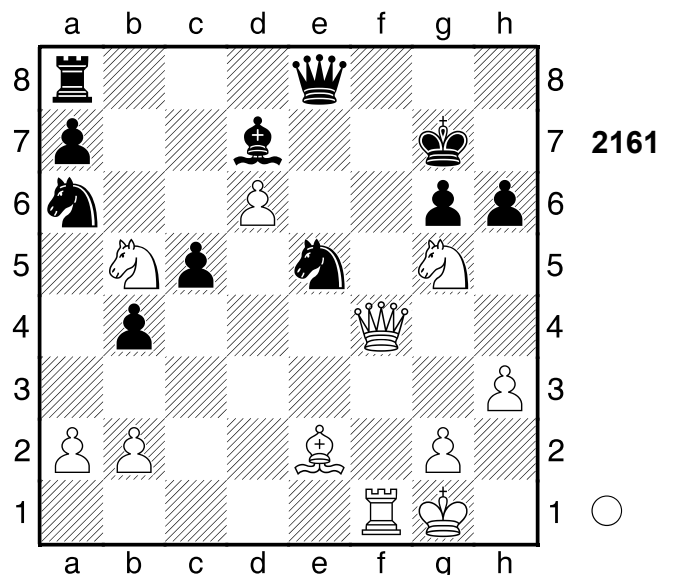

1.Df6+

[Nicht 1.Sc7 Sxc7 2.Sf7 (2.dxc7
 hxg5 3.Df6+ Kh6̄) 2...Sxf7+-]

1...Kg8

(Diagramm 2162)

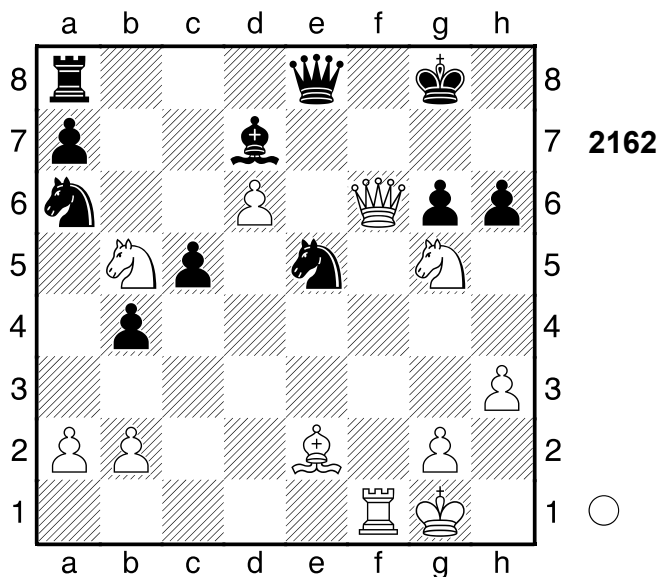

2.Dxe5!! Dxe5 3.Lc4+ Kh8 4.Sf7+
 Weiß übernahm nach der Eröffnung
 die Kontrolle.
1-0

2132
 □ Player A
 ■ Player B
 Riga
 [Stockfish 14]

1950

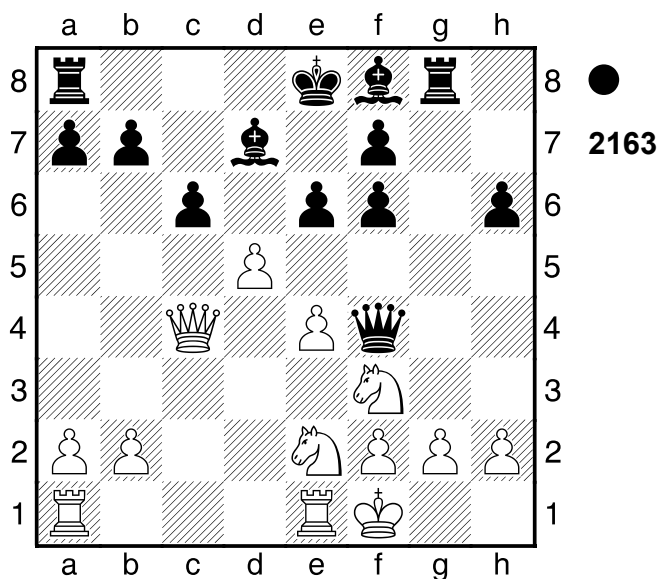

1...Dxf3!! 2.gxf3
 [2.Sg3 Df4]
2...exd5
0-1

2133
 □ Player A
 ■ Player B
 Mar del Plata
 [Stockfish 14] 1971

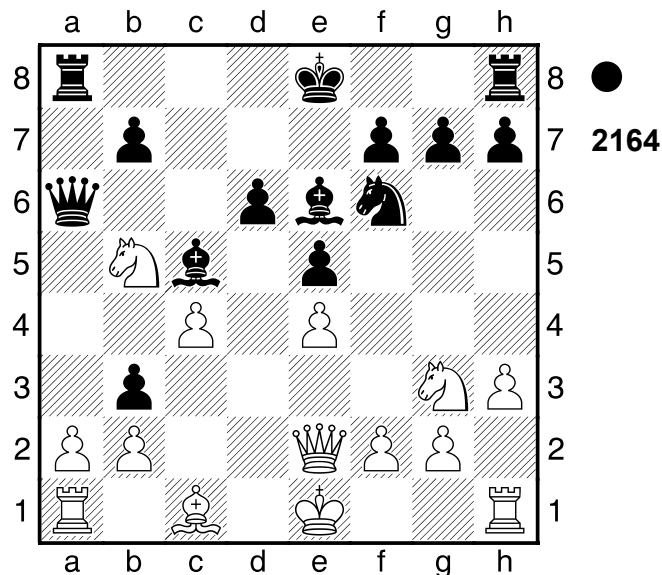

1...Dxa2! 2.Txa2
 [2.Dd3 Dxa1]
2...bxa2
0-1

2134
 □ Player A
 ■ Player B
 Reykjavik
 [Stockfish 14] 1957

(Diagramm 2165)

1.Dxg8!! Sxg8 2.h7
1-0

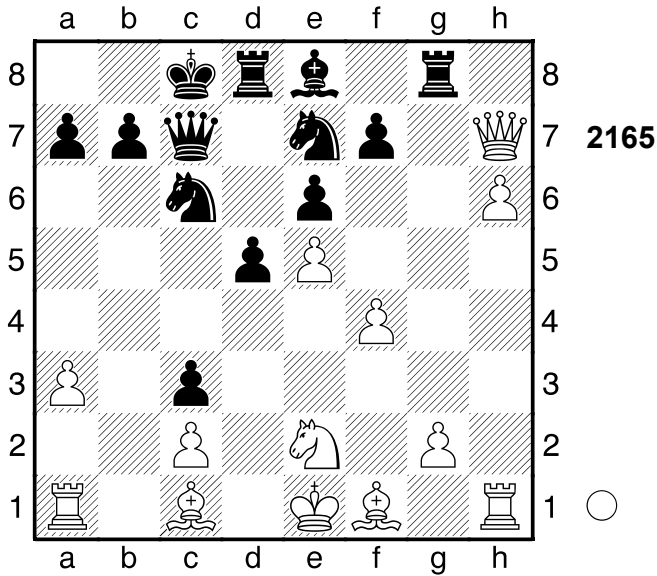

2135
 □ Player A
 ■ Player B
 Argentinien
 [Stockfish 14]

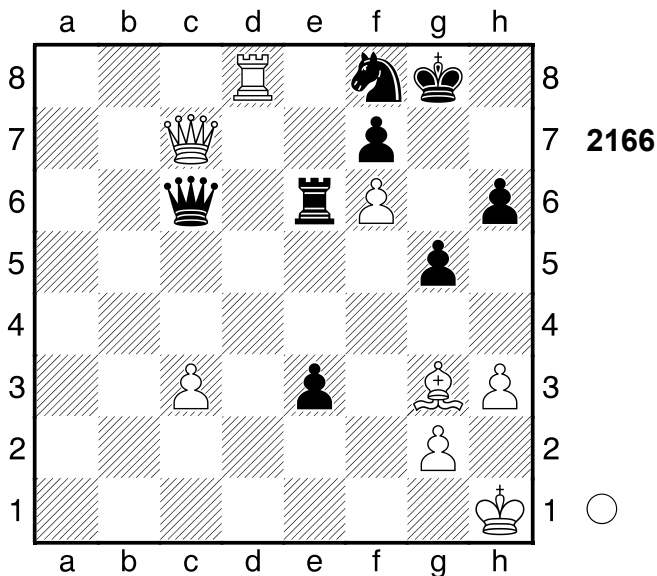

1.De7!! Txe7 2.fxe7 Fesselung
 1-0

2136
 □ Player A
 ■ Player B
 Berlin
 [Stockfish 14] 1928

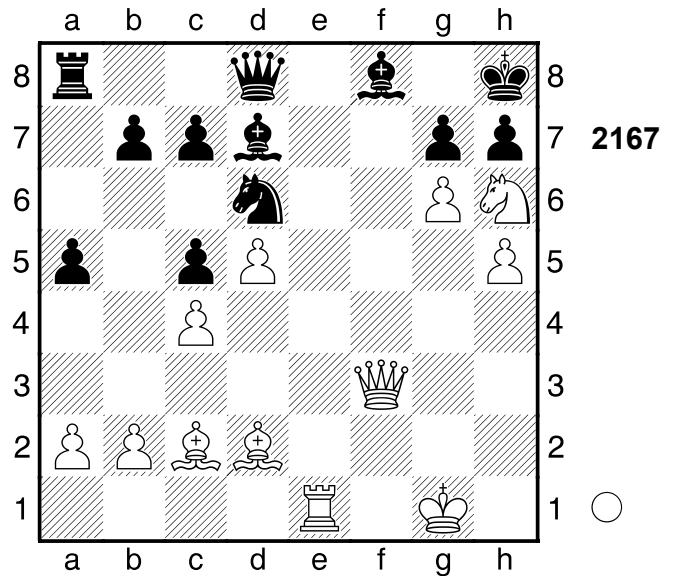

1.Df7!! Sxf7 2.Sxf7+ Kg8 3.gxh7+
 Kxf7 4.Tf1+ Weiß übernahm nach der
 Eröffnung die Kontrolle.
 [♖4.Lg6+ Kf6 5.h8D]
 1-0

2137
 □ Player A
 ■ Player B
 Partieverante
 [Stockfish 14] 1947

(Diagramm 2168)

1.Dxf8+!! Weiß steht klar auf Gewinn.
 1...Dxf8 2.Txf5 b5 3.h4 Kb7 4.h5
 Droht stark Tf1. 4...b4 ...Dd8 ist eine
 echte Drohung. 5.a4?
 [5.axb4 Dd6]
 [5.Ka2+-]
 5...b3
 [5...Dd8= 6.f8D Dd1+ 7.Ka2
 Dxa4+ 8.Kb1 Dd1+ 9.Ka2 Da4+

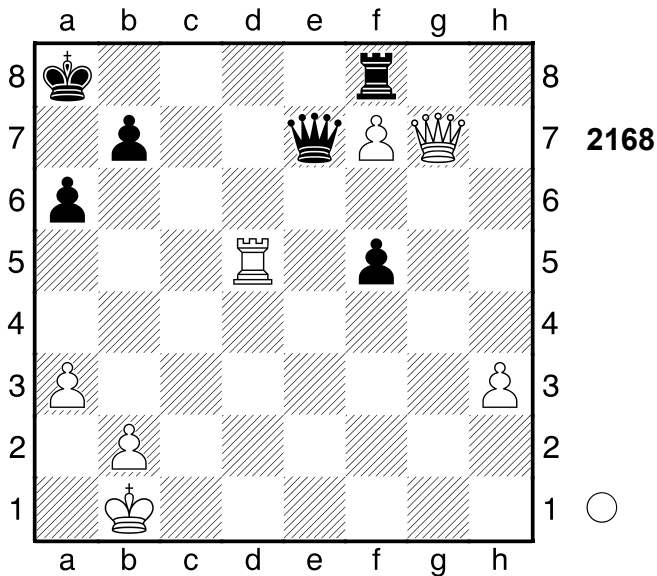

10.Kb1 Dd1+ 11.Ka2 Da4+]

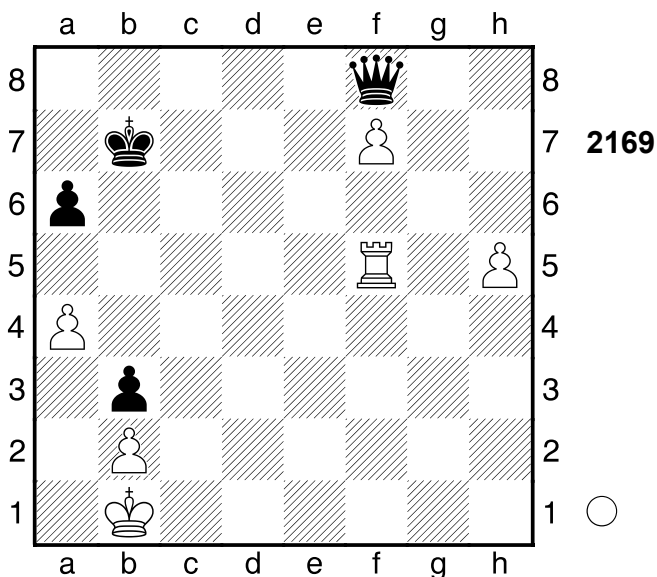

6.Tf1! Weiß setzt Matt.
 [6.h6 Dd6]
6...Kc7 7.h6 Kd7 8.h7 Ke7 9.a5
 [9.Th1 Dh8]
 [9.Te1+ Kd7 10.Th1 Db4
 (10...Dh8 11.f8D Dxf8 12.h8D)
 11.f8S+ Kc8 12.h8D De4+ 13.Ka1
 Dxa4+ 14.Kb1 De4+]
9...Kd7 10.h8D Umwandlung
10...Dxh8 11.f8D Schwarz wurde aus
 der Eröffnung heraus überspielt.
 Gewichteter Fehlerwert: Weiß=1.03/
 Schwarz=1.07
1-0

2138
 □ Player A
 ■ Player B
 Moskau
 [Stockfish 14] 1982

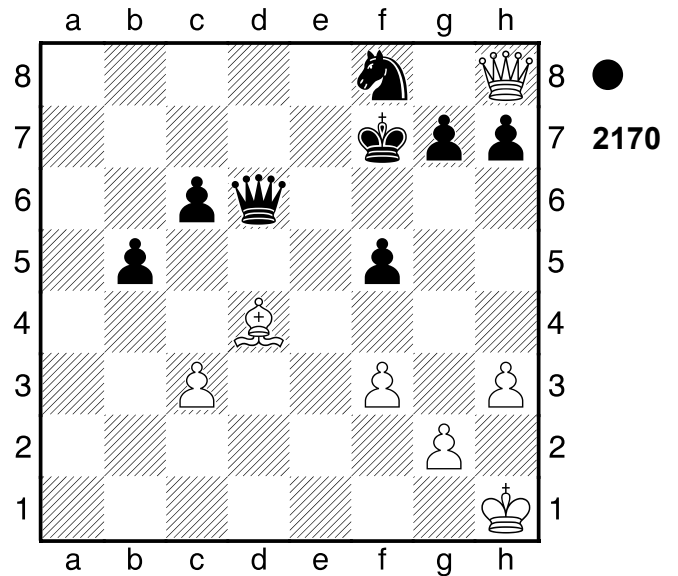

1...Dxd4!! 2.cxd4 b4
0-1

2139
 □ Player A
 ■ Player B
 Mar del Plata
 [Stockfish 14] 1962

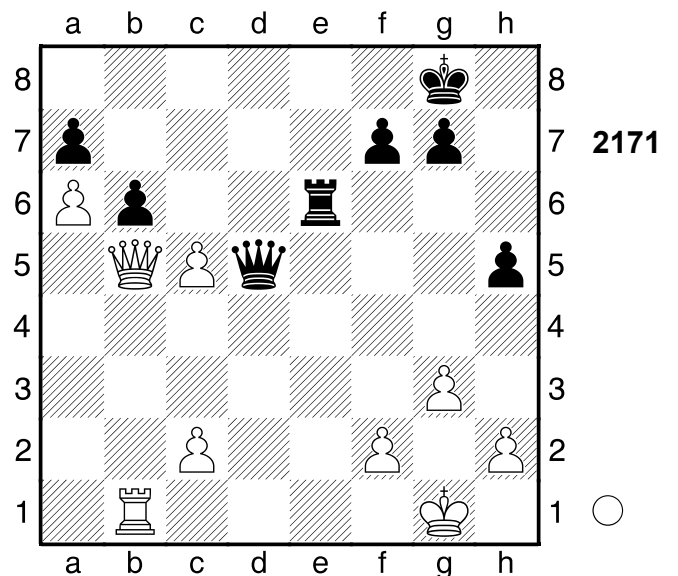

1.cxb6 Te1+ 2.Txe1 Dxb5 3.bxa7

Dc6

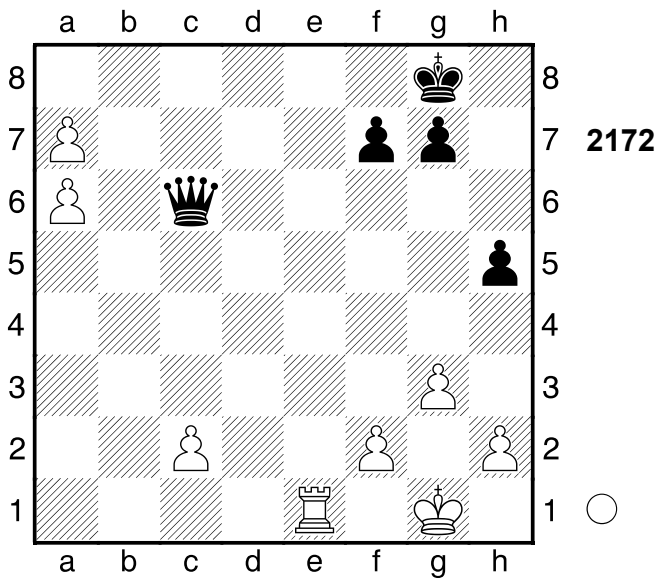

4.Tb1! Kh7 5.Tb8 Nach der Eröffnung ein Spiel auf ein Tor.
1-0

2140

□ Player A
■ Player B
Moskau
[Stockfish 14]

1958

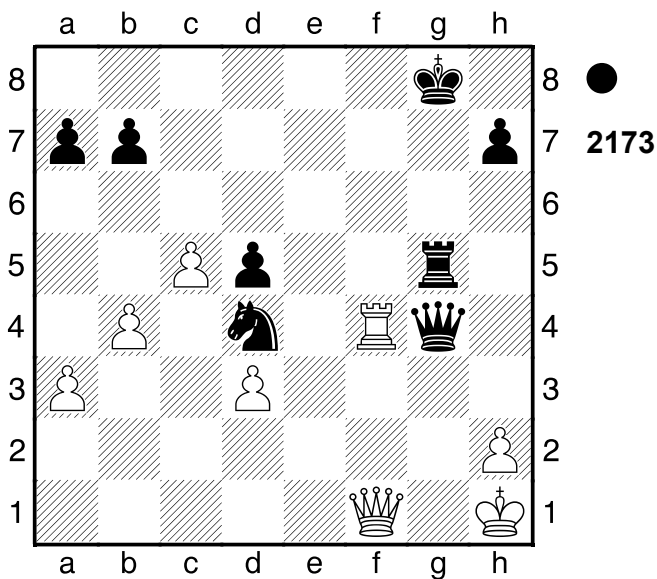

1...Dxf4!! 2.Dxf4

(Diagramm 2174)

Tg1+ Hinlenkung 3.Kxg1 Se2+ 4.Kf2

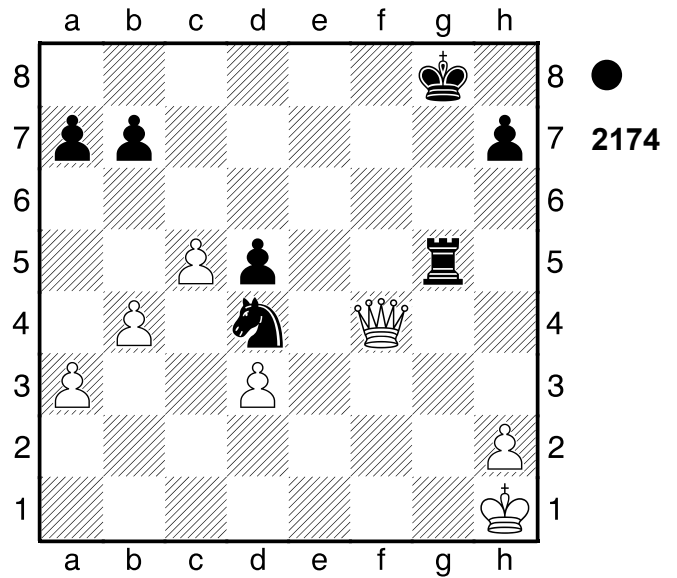

Sxf4 Schwarz wurde aus der Eröffnung heraus überspielt.
0-1

2141

□ Player A
■ Player B
Leningrad
[Stockfish 14]

1941

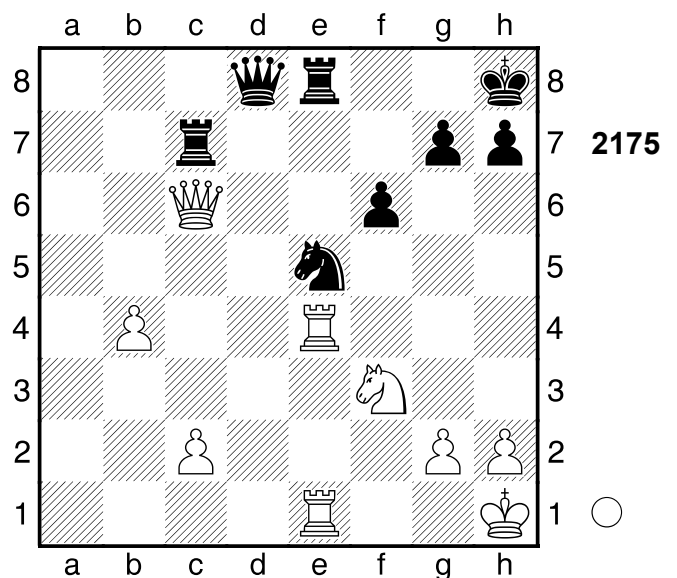

1.Sxe5 Droht Matt per Sg6+! Weiß steht deutlich besser. 1...fxe5?

[1...Txc6 2.Sf7+ Kg8 3.Sxd8 Txd8 4.c4 f5 5.Tf4]

[1...Txe5 2.Txe5 fxe5 3.De4]

[1...Txc6 2.Sf7+ Kg8 3.Sxd8]

Txd8]

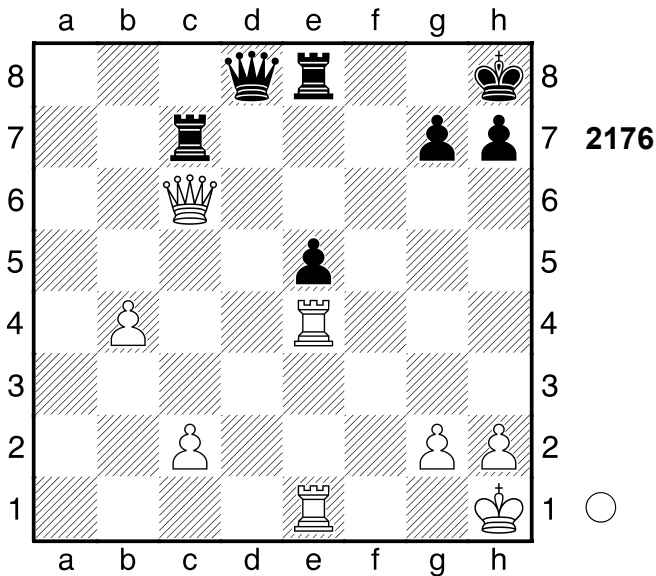

2.Dxe8+!!+- Dxe8 3.Txe5 Weiß steht auf Gewinn. **3...Dg8 ...Tc8** ist eine echte Drohung. **4.Te8 Txc2 5.Txg8+ Kxg8**

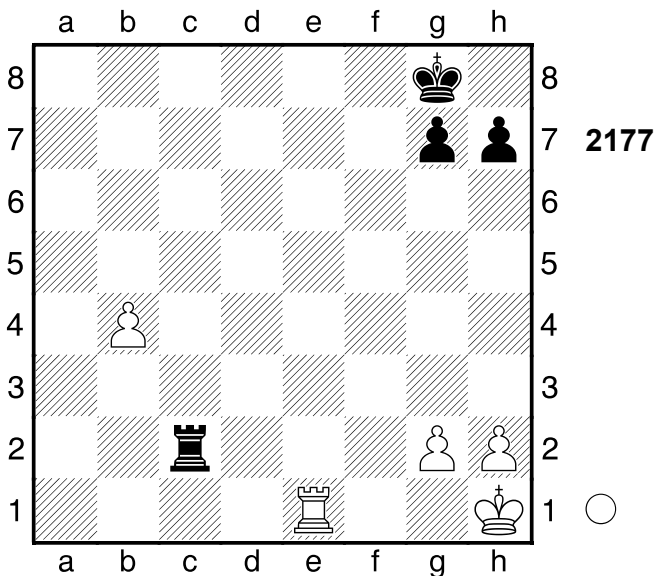

6.Tb1! Verhindert Tb2. Schwarz wurde aus der Eröffnung heraus überspielt. **1-0**

2142

□ Player A
 ■ Player B
 Partieverante
 [Stockfish 14]

1985

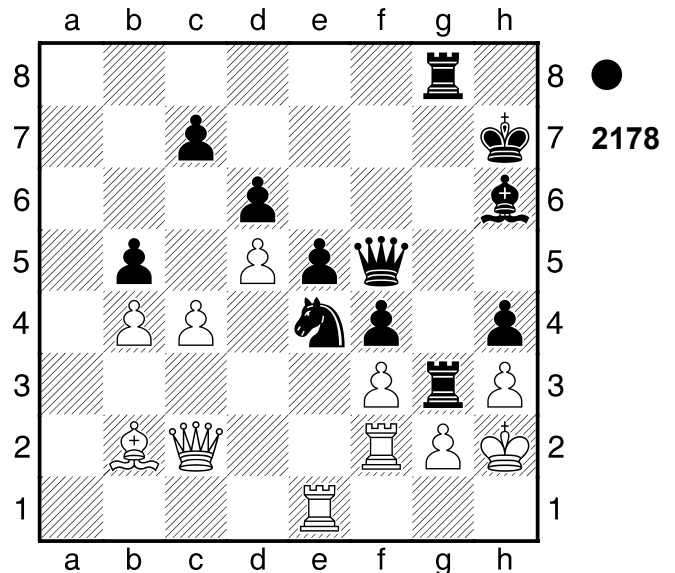

1...Sxf2! Schwarz hat entscheidenden Vorteil. **2.Dxf5+ T8g6 3.Tg1**

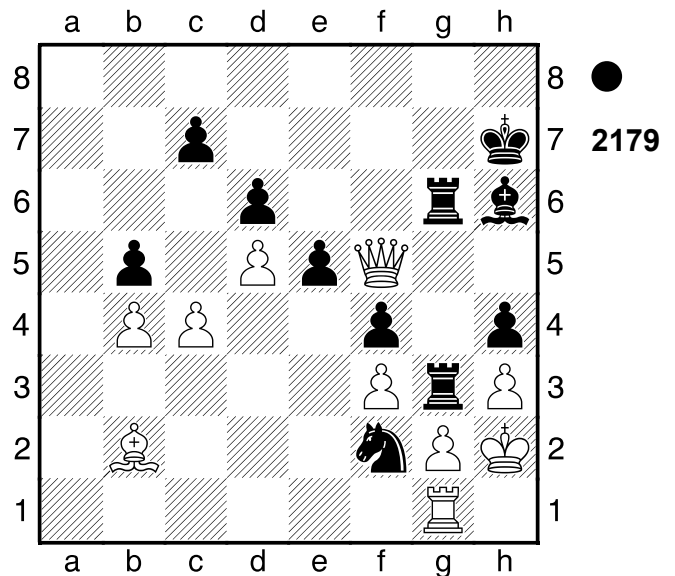

Sxh3! Das Brett brennt. **4.Tf1**

[4.gxh3? Txg1 5.Lxe5 dxe5+-]

4...Sg5

[4...Txg2+ 5.Kxh3 Kg8 6.Th1]

[Besser ist 4...Txg2+-+ 5.Kxh3 Kg8

6.Dxg6+ (6.Dc8+? Lf8+-) 6...Txg6

7.cxb5 Kf7]

5.cxb5? Danach ist Weiß chancenlos.

[5.Lxe5f h3 6.Dd7+ (6.Lxf4? hxg2

7.Dxg6+ Kxg6-+) 6...Lg7 7.Lxg7
 (7.Lxf4 wird mattgesetzt. hxg2
 8.Kg1 Sh3+) 7...hxg2 8.Lf6+ Kh6
 9.Lxg5+ T6xg5 10.De6+ Tg6
 11.Tc1 Txe6 12.dxe6]

5...h3+ Ablenkung. Schwarz steht klar
 auf Gewinn. **6.gxh3 Sxf3+ 7.Txf3**
 [7.Kh1 Sg1 8.Tf2 (8.Dxg6+ Kxg6
 9.Txg1 Kf5 10.Txg3 fxg3 11.Kg2
 Lf4 12.Kf3 e4+ 13.Kg2)

A) 8...Txh3+ 9.Th2 Txh2+
 10.Kxh2 Sf3+ 11.Kh1 Kg7
 12.Dd7+ Kh8 (12...Kg8 13.De8+
 Kh7 14.Df7+ Lg7 15.Df5 Lf6
 16.De4) 13.Dd8+ Kh7 14.Dxc7+
 Lg7 15.Dc1 Tg1+ 16.Dxg1 Sxg1
 17.b6;

B) 8...Kg8 9.Dc2 Txh3+ 10.Th2
 Txh2+ 11.Dxh2 Sf3]

7...Txf3 8.Dc2 Lg7 Gewichteter
 Fehlerwert: Weiß=1.06/Schwarz=0.22
 (präzise)
0-1

2143

□ **Player A**
 ■ **Player B**

Baku
 [Stockfish 14]

1974

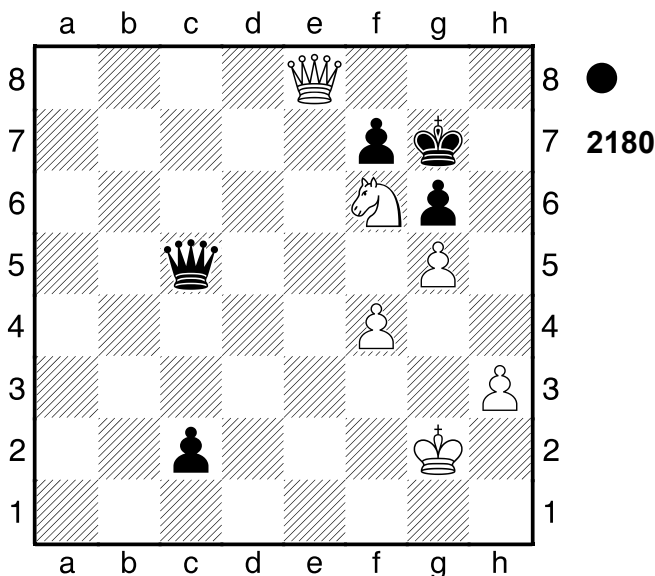

1...Dg1+!

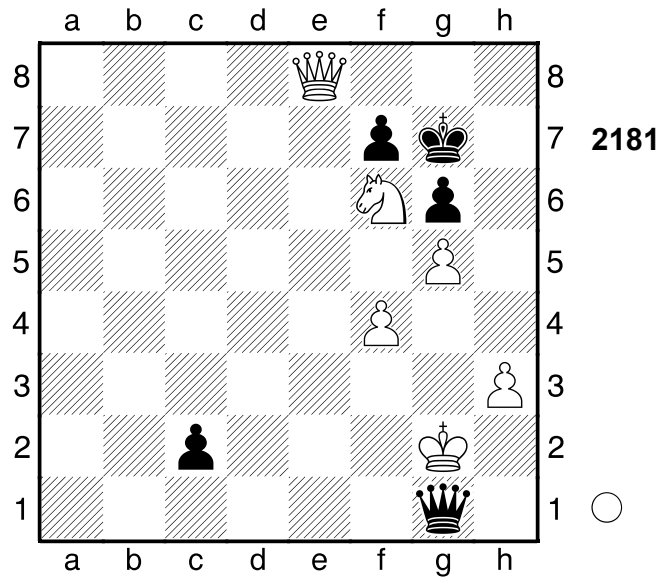

Hinlenkung 2.Kxg1 c1D+ 3.Kf2 Df1+
 Ein interessantes Remis.
 1/2-1/2

2144

□ **Player A**
 ■ **Player B**

Odessa
 [Stockfish 14] 1974

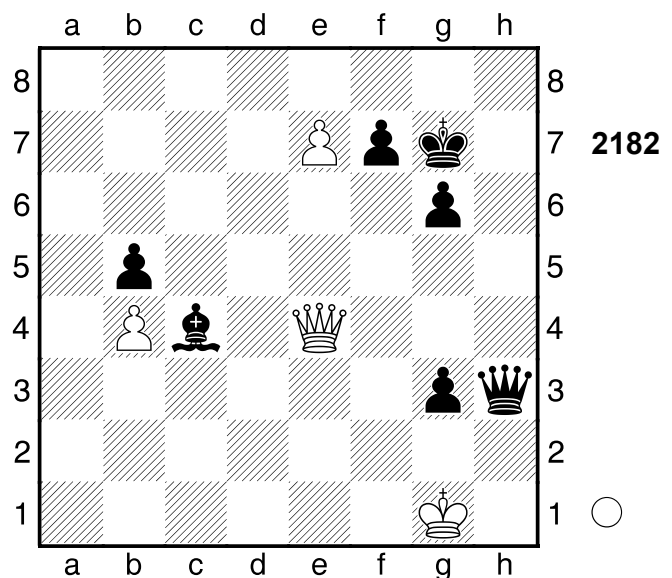

1.De5+

[1.Dd4+]

1...Kh7

[1...f6 2.e8S+ Kg8 3.Sxf6+ Kf7
 4.De8+ (4.Dc7+) 4...Kxf6 5.De7+]

2.Dh8+!

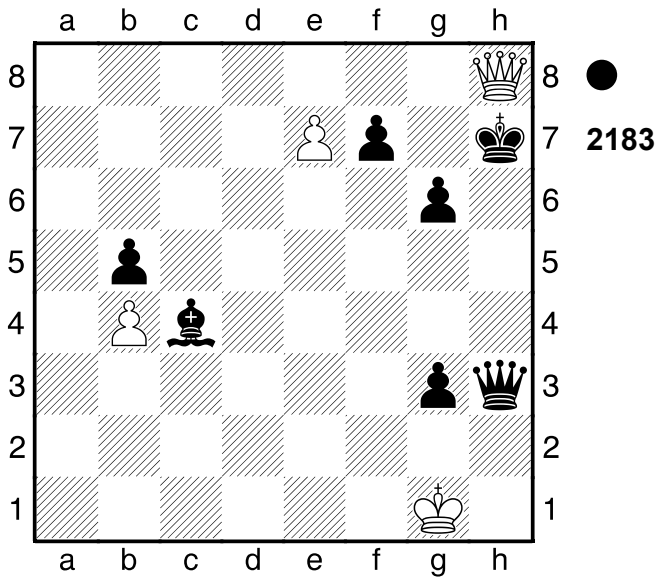

Hinlenkung **2...Kxh8 3.e8D+ Kh7**
4.Dh8+ Ein interessantes Remis.
 1/2-1/2

2145

□ Player A
 ■ Player B

Moskau

[Stockfish 14]

1961

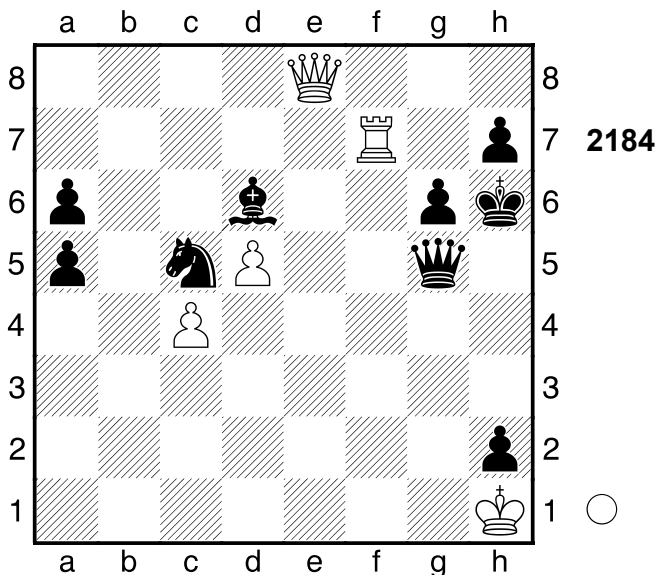

6.Txh7+! Hinlenkung. Ein ziemlich
 ruhiges Remis.
 1/2-1/2

2146

□ Player A
 ■ Player B

Odessa

[Stockfish 14]

1962

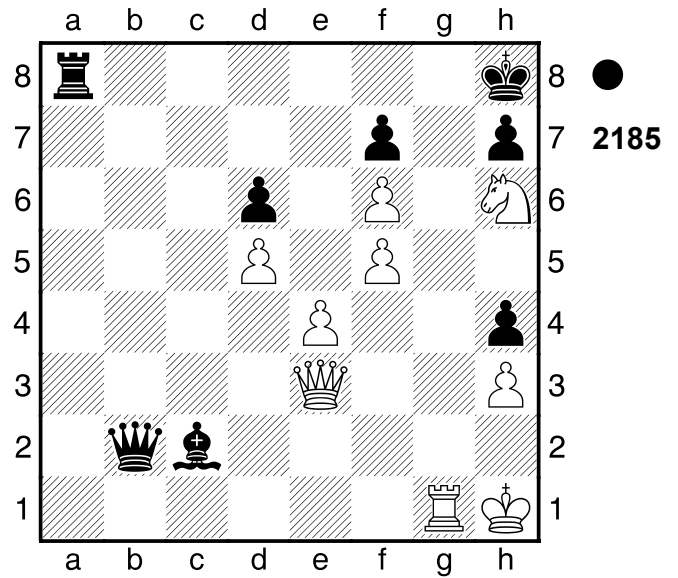

1...Lxe4+! **2.Dxe4 Dh2+!**

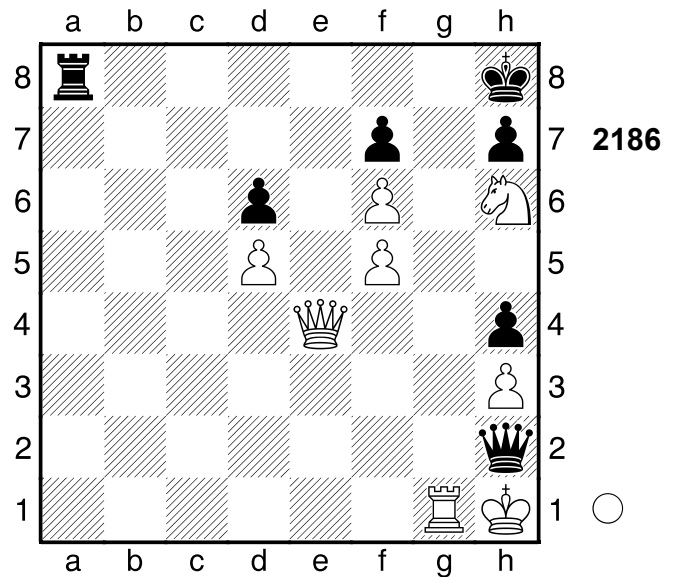

Hinlenkung **3.Kxh2 Ta2+ 4.Dg2**
Txg2+ Eine ausgeglichene aber
 spannende Partie.
 1/2-1/2

2147

□ Player A
 ■ Player B

Rostow

[Stockfish 14]

1953

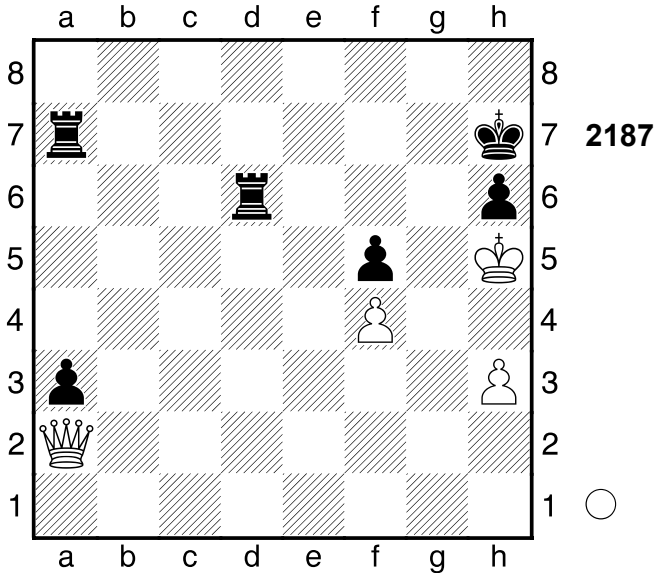

1.h4 Kh8 2.Dg8+ Eine ausgeglichene aber spannende Partie.
 1/2-1/2

2148

□ Player A
 ■ Player B

Moskau

[Stockfish 14]

1953

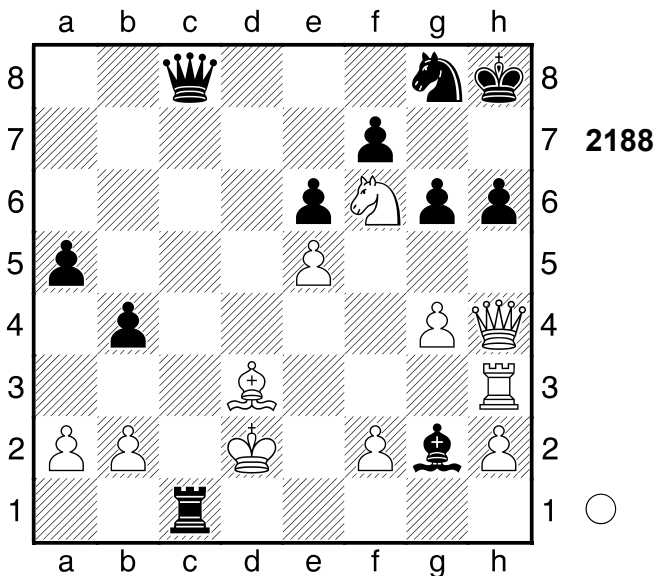

1.Dxe7+! Kxe7
 (Diagramm 2191)

1.Dxh6+! Sxh6 2.Txh6+ Kg7 3.Th7+ Kf8

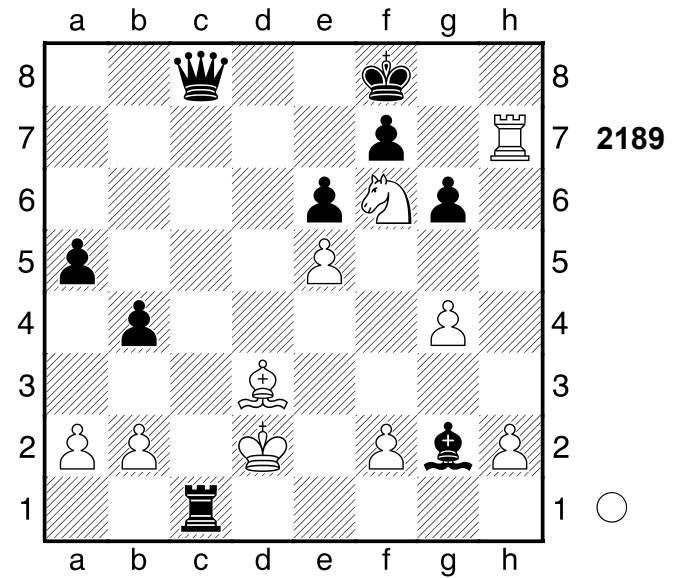

Droht ...Ke7 und aus. 4.Th8+ Ke7 5.Sg8+ Kd7 6.Sf6+ Abzugsangriff. Ein interessantes Remis.
 1/2-1/2

2149

□ Player A
 ■ Player B

Partievariante
 [Stockfish 14]

1963

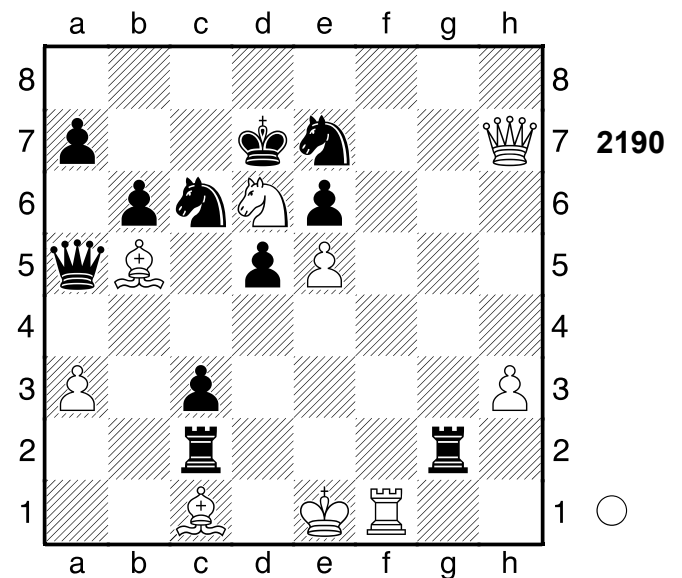

1.Dxe7+! Kxe7

(Diagramm 2191)

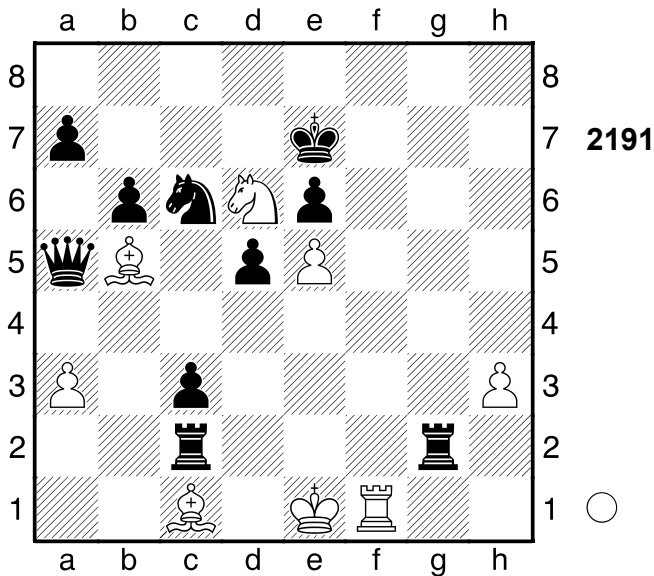

2.Tf7+ Kd8 3.Sb7+
 [3.Tf8+]
3...Kc8 4.Sd6+ Eine ausgeglichene
 aber spannende Partie.
 1/2-1/2

2150

□ Player A
 ■ Player B

Spa
 [Stockfish 14]

1926

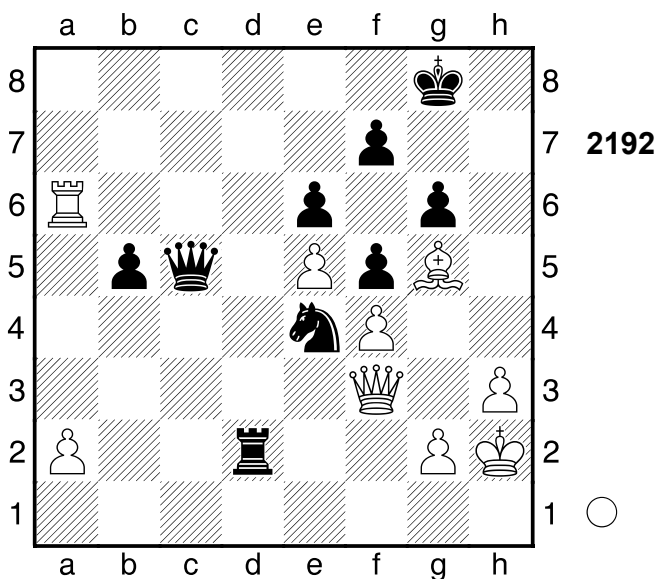

1.Ta8+ Kh7! Droht stark ...Dd4.
 [1...Kg7 ist ein Selbstmatt. 2.Dxe4!!
 Kh7 3.Lf6!]
2.Dxe4 fxe4-+ 3.Lf6

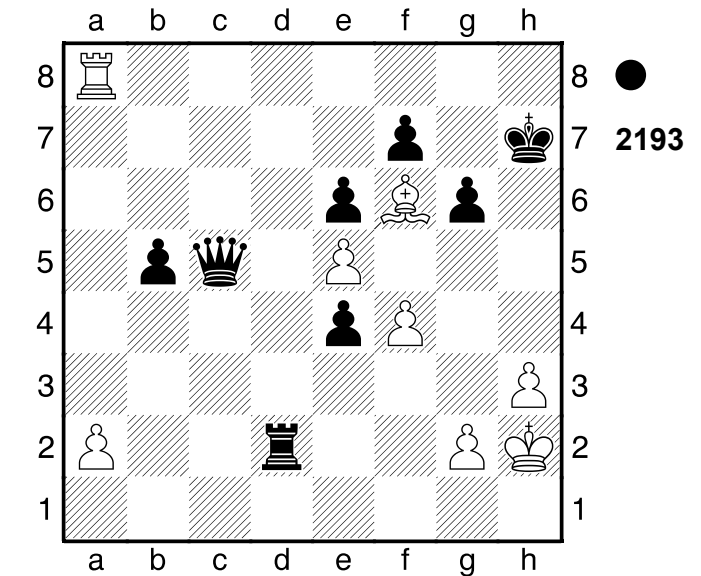

g5?

[3...Txxg2+!-+ 4.Kxxg2 Dc2+ 5.Kg3
 Dc3+ 6.Kh2 Dd2+ 7.Kh1 De1+
 8.Kh2 De2+ 9.Kh1 Dd1+ 10.Kh2
 De2+ 11.Kg3 Df3+ 12.Kh2 Dxf4+
 13.Kg2 Df3+ 14.Kh2 Df2+ 15.Kh1
 g5 16.Th8+ Kg6 17.Tg8+ Kf5
 18.Txxg5+ Kf4 19.Tg4+ Kf3]

4.f5!= Die Stellung ist ausgeglichen.

[4.Th8+ Kg6 5.Tg8+ Kf5]
4...exf5 5.Th8+ Kg6 (→ ...f4) **6.Tg8+**
 Gewichteter Fehlerwert: Weiß=0.94/
 Schwarz=2.13
 1/2-1/2

2151

□ Player A
 ■ Player B

Bar
 [Stockfish 14]

1980

(Diagramm 2194)

1.Dxf6! gxf6

[1...Txe3 2.Dxg7+ Kxg7 3.Sxd5+
 Kf8 4.Sxb4 Txe2+ 5.Ld4 Lxd4+
 6.Txd4 axb4 7.Txb4]

2.Sxd5 Txe3

(Diagramm 2195)

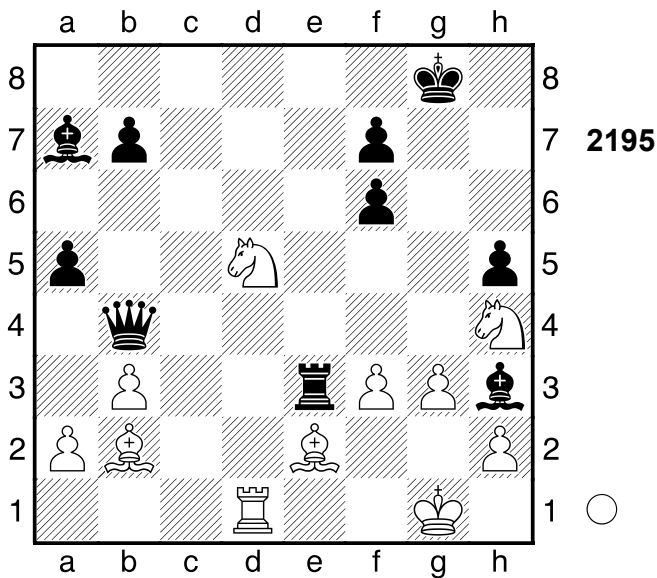
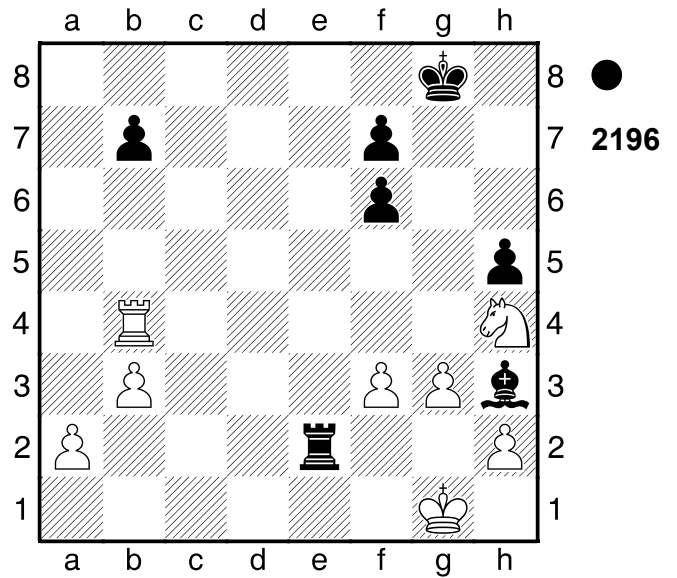
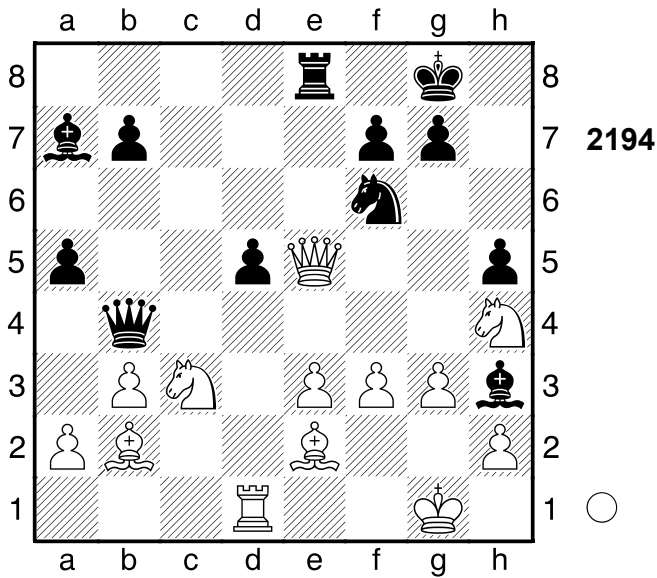

2152

□ Player A

■ Player B

Moskau

[Stockfish 14]

1946

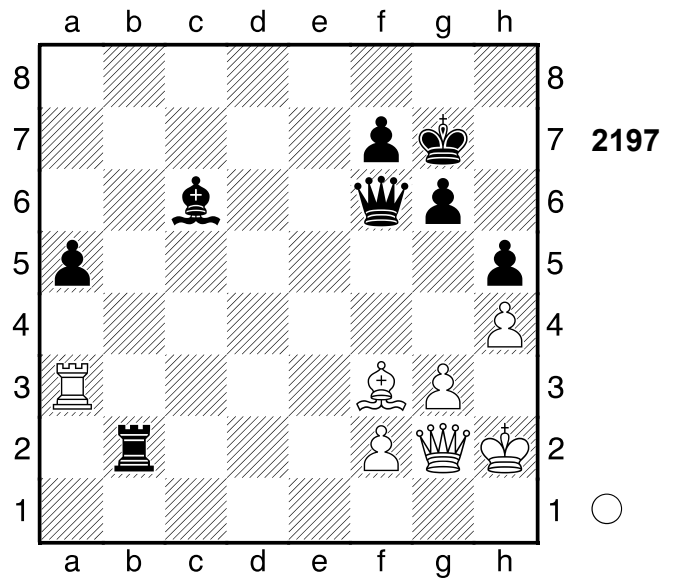

(→ ...Td3+) **3.Sxb4** Pair of Knights!
3...Txe2+ **4.Ld4 Lxd4+** **5.Txd4 axb4**
6.Txb4

(Diagramm 2196)

a4 ist eine echte Drohung. **6...Txa2**
7.Txb7 Eine ausgeglichene aber
 spannende Partie. Zeitüberschreitung!?
1-0

1.Lxc6

(Diagramm 2198)

Und jetzt Kg1 wäre schön. **1...Txf2**
2.Txa5 Txc2+ **3.Lxg2**
1/2-1/2

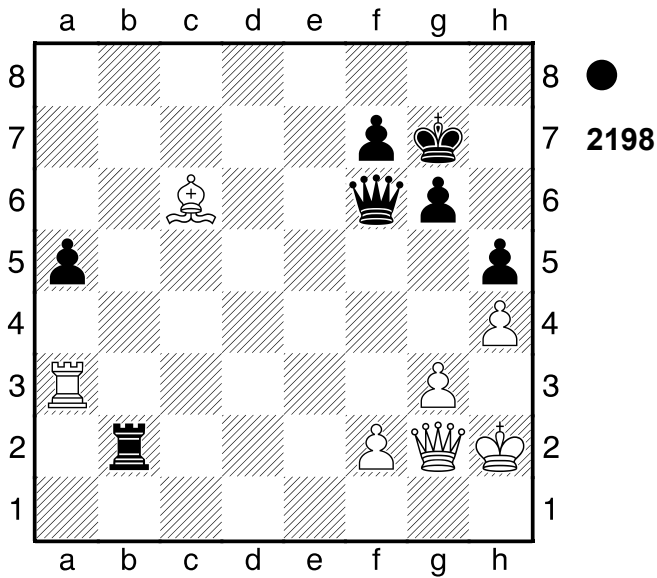

2153

□ Player A
 ■ Player B

Partievariante
 [Stockfish 14]

1920

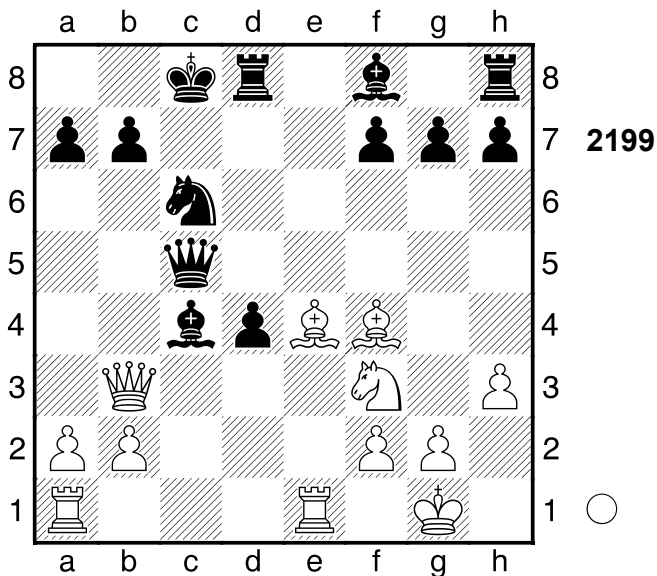

2.Dxc4!!

(Diagramm 2200)

Ablenkung **2...Dxc4 3.Lf5+ De6**
 [3...Td7 4.Te8+ Sd8 5.Se5]
 [3...Td7? 4.Te8+ (4.Tac1 Dxc1
 5.Txc1 Kd8=) 4...Sd8 5.Se5+-]
4.Txe6

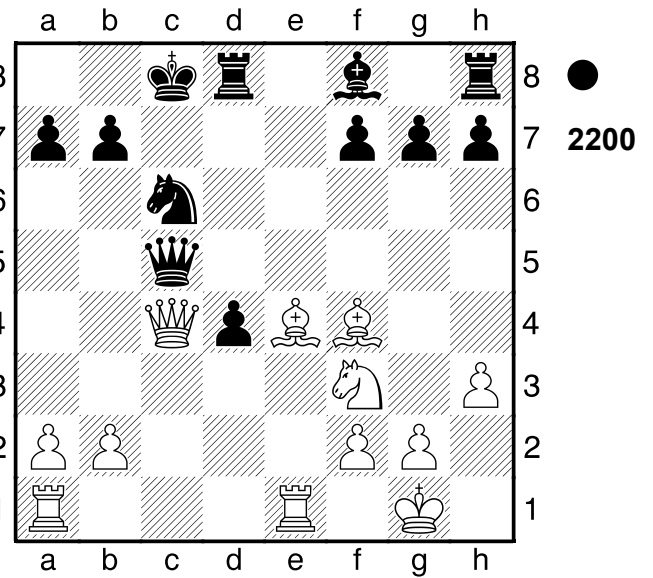

[Nicht 4.Lxe6+ fxe6 5.Txe6 Lc5±]
4...fxe6 5.Lxe6+ Td7 6.Se5 Sxe5
7.Lxe5 Ein starkes Läuferpaar. **7...Kd8**

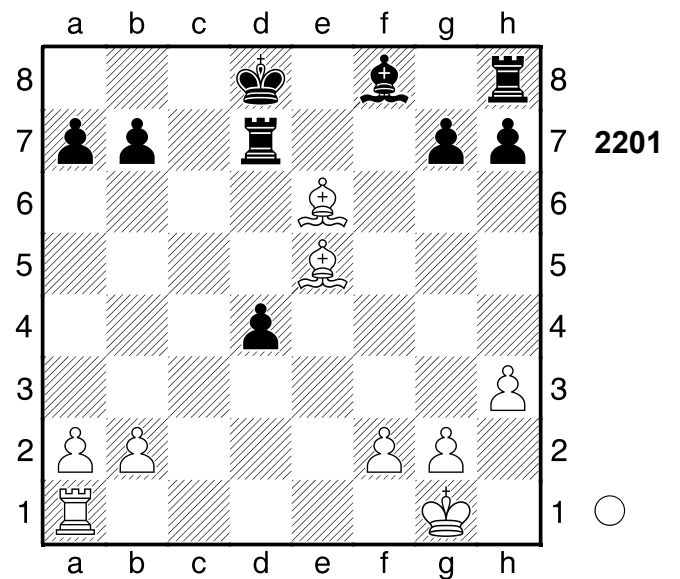

...Te7 ist eine echte Drohung. **8.Lxd7 Kxd7 9.Lxd4** Gewichteter Fehlerwert:
 Weiß=0.00 (makellos) /Schwarz=0.00 (makellos)
1-0

2154

□ Player A
 ■ Player B

[Stockfish 14]

(Diagramm 2202)

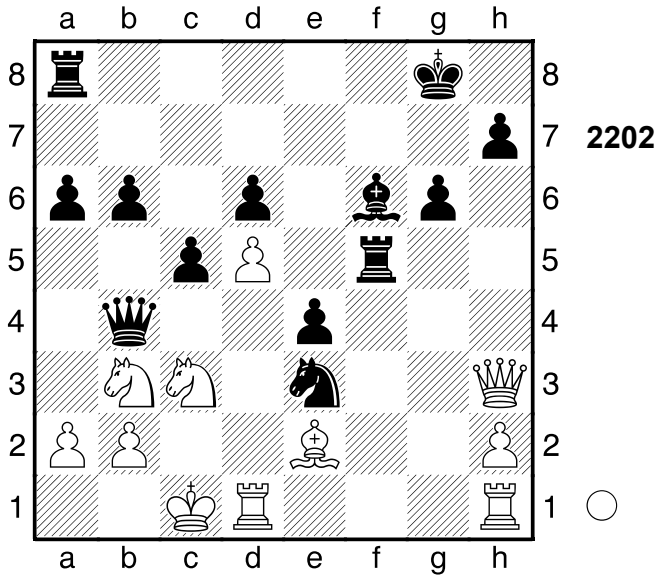

1.Dxe3

[Besser ist 1.Tdg1± Ld4 2.Tg3 Lxc3 3.Txe3]

1...Lg5= 2.Kc2! Lxe3 3.a3

Zeitüberschreitung!?

1-0

2155

□ Player A

■ Player B

Polen

[Stockfish 14]

1970

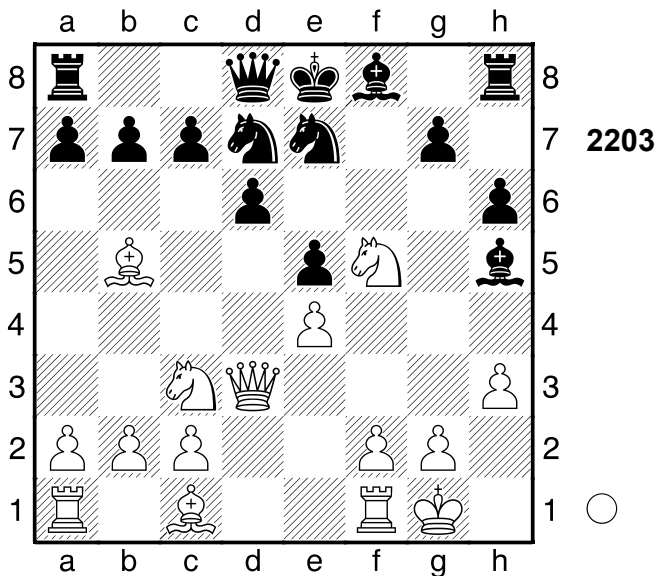

1.Dxd6!! Sxf5

[1...g6 2.Sd5]

2.Dxe5+ Fesselung, Doppelangriff 1-0

2156

□ Player A

■ Player B

Ulan-Bator

[Stockfish 14]

1956

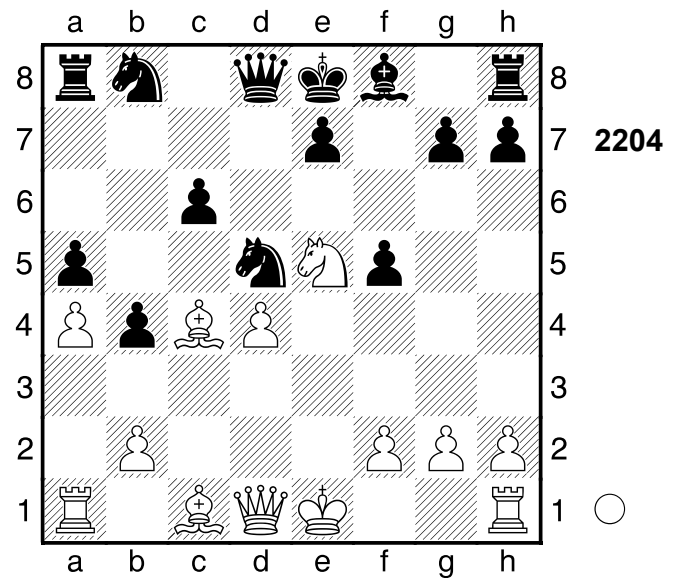

1.Dh5+ g6 2.Sxg6

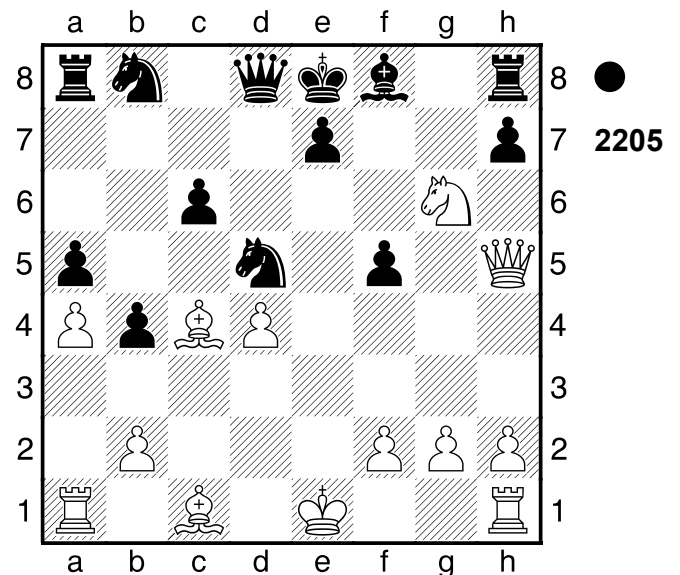

Fesselung 2...Sf6?

[2...hxc6+- 3.Dxh8 Dd6]

3.Se5+

[Schwächer ist 3.Lf7+ Kxf7 4.Se5+ (4.Sxh8+ Kg7♯) 4...Ke6 5.Df7+ Kd6±]

3...Sxh5 4.Lf7# Weiß übernahm nach der Eröffnung die Kontrolle.
1-0

2157

□ **Player A**
 ■ **Player B**
 Bremen
 [Stockfish 14]

1918

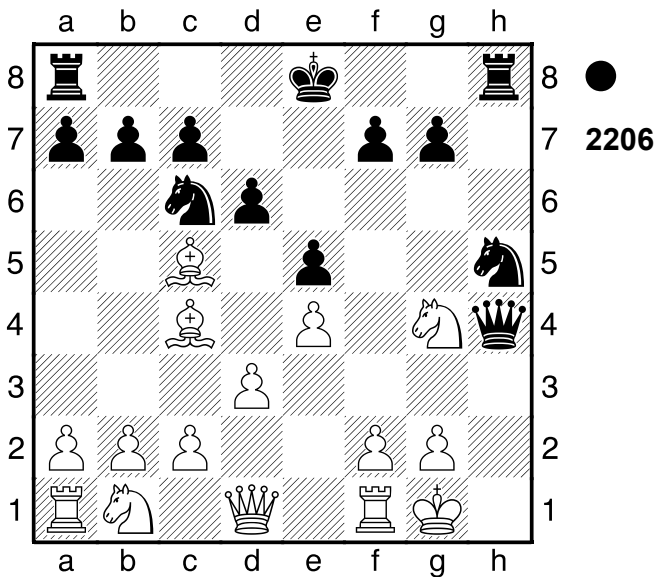

5...Dh1+!!

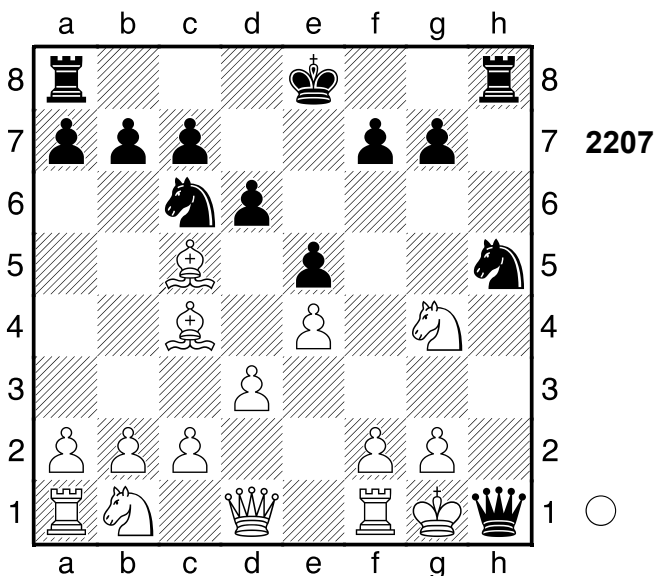

Hinlenkung, Grundreihe 6.Kxh1 Sg3+!
 Abzugsangriff (Doppelschach),
 Doppelangriff 7.Kg1 Th1#
0-1

2158

□ **Player A**
 ■ **Player B**
 Augsburg
 [Stockfish 14]

1899

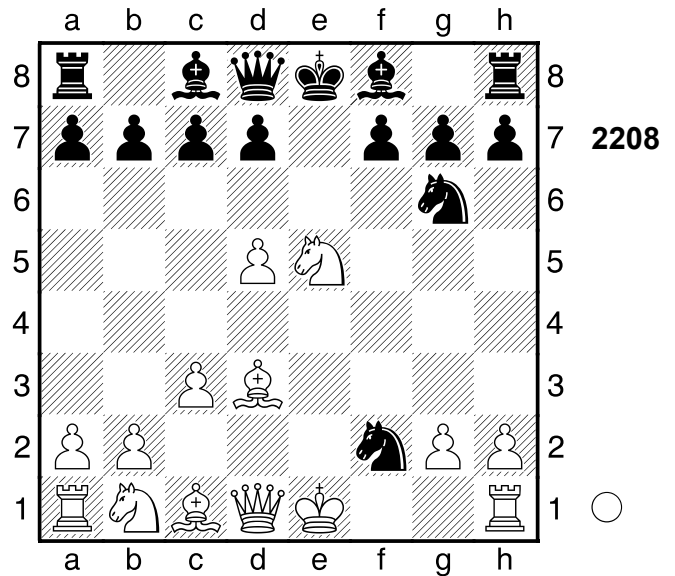

1.Lxg6 Sxd1?

[1...hxg6 ist eine bessere
 Verteidigung. 2.De2 Se4]

2.Lxf7+- Ke7

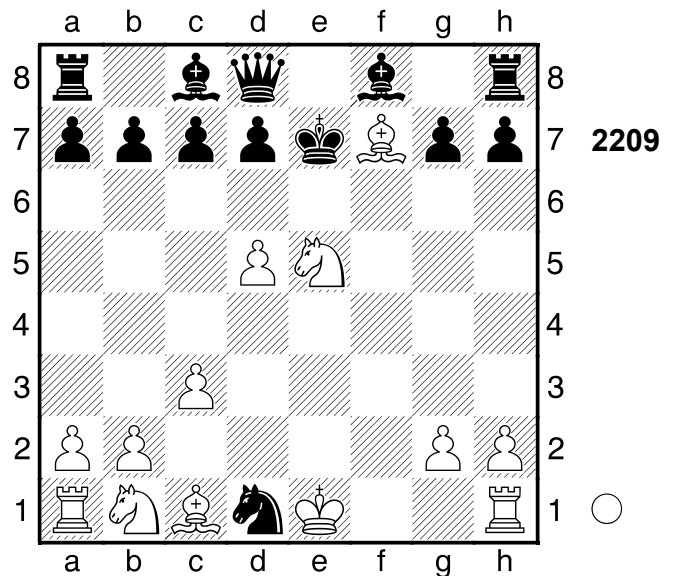

Und jetzt ...Kd6! wäre schön. **3.Lg5+**
 Spiess

1-0

2159

□ Player A

■ Player B

UdSSR

[Stockfish 14]

1962

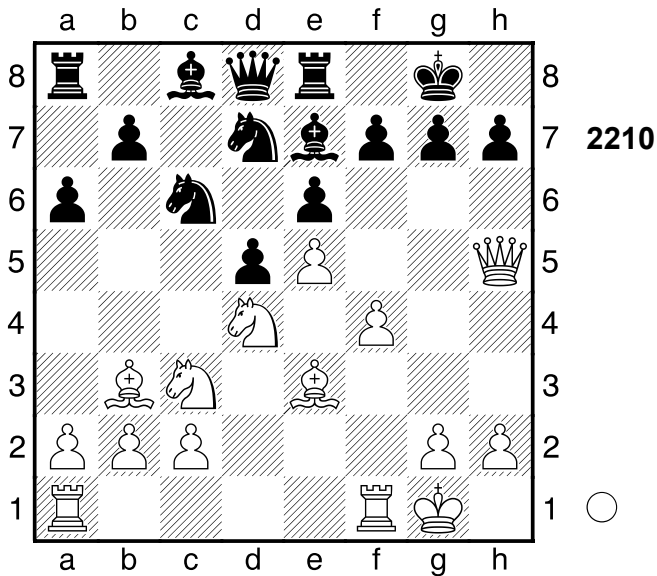

1.Sxd5! Weiß steht deutlich besser.

1...exd5

[1...Sxd4 2.Sxe7+ (2.Lxd4? exd5
3.Lxd5 Sxe5+-) 2...Dxe7]

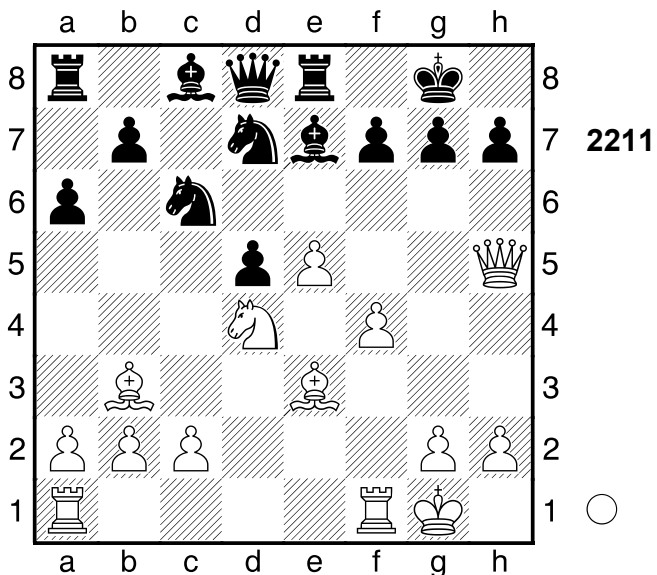

2.Dxf7+!!+- Hinlenkung 2...Kxf7

[2...Kh8 3.Se6]

3.Lxd5+ Kg6?

[3...Kf8+- 4.Se6+ Kg8 5.Sxd8+ Kh8]

4.f5+ Weiß setzt Matt. 4...Kh5 5.Lf3+

Kh4 6.g3+

[6.Se6]

6...Kh3 7.Lg2+ Weiß übernahm nach der Eröffnung die Kontrolle.

1-0

2160

□ Player A

■ Player B

Fernpartie

[Stockfish 14]

1929

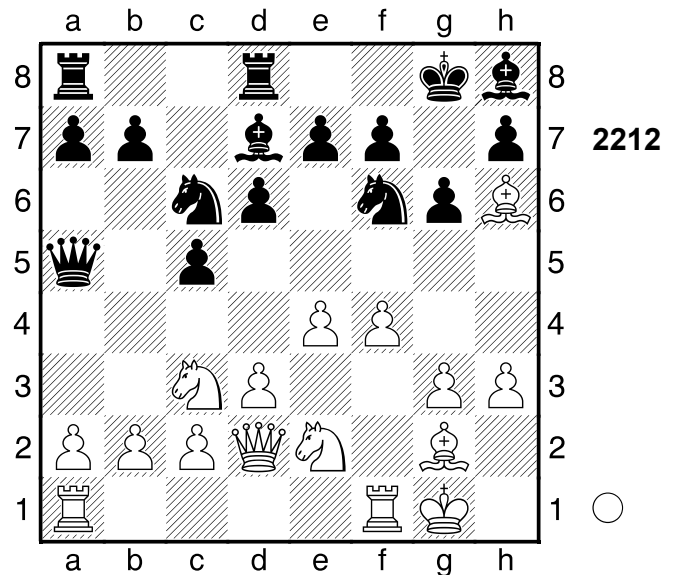

1.e5! dxe5 2.Lxc6 Lxc6

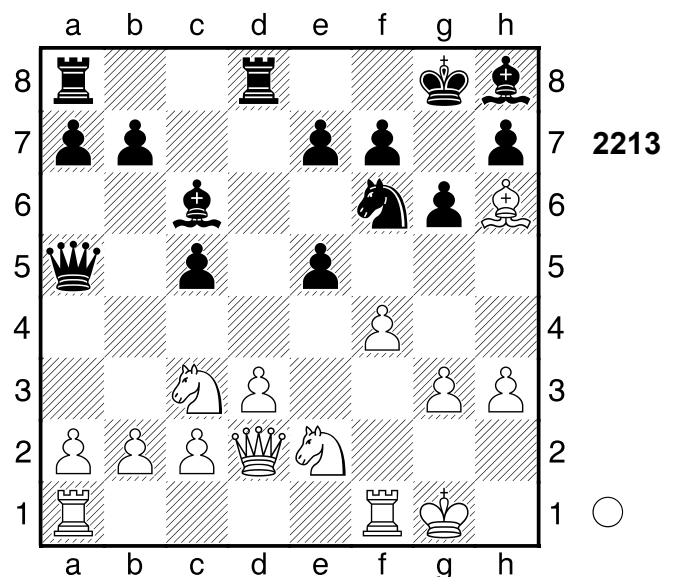

3.Sd5! Abzugsangriff

1-0

2161

□ Player A
 ■ Player B

Jugoslawien
 [Stockfish 14]

1973

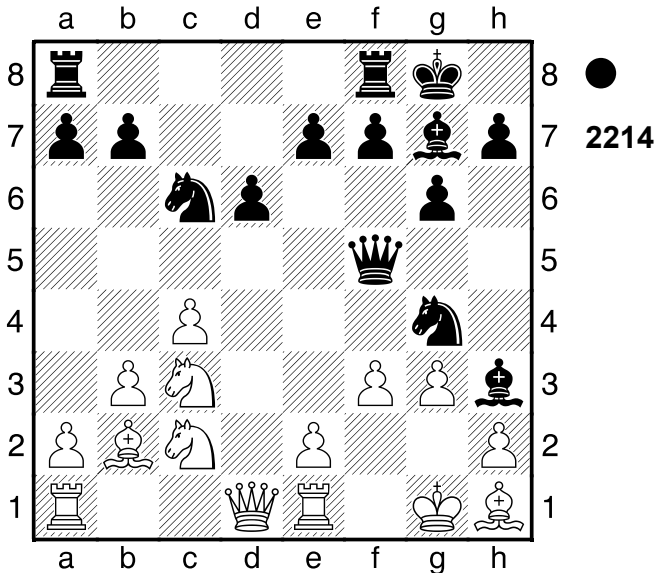

1...Dxc2! Schwarz steht besser.
 2.Dxc2 Ld4+ 3.e3 Sxe3 Schwarz hat aktiveres Spiel. 4.De4
 [4.Df2⚭ ist eine bessere Verteidigung. Sc2 5.g4 (5.Te3? Lxe3 6.Dxe3 Sxe3-+)]
 4...Sc2+!-+ Abzugsangriff. Pair of Knights! 5.Dxd4 S6xd4
 [Nicht 5...S2xd4 6.Tad1=]
 6.Txe7
 [6.Te4 kämpft weiter. Sxa1 7.Txd4]
 6...Sxa1 Schwarz hat entscheidenden Vorteil. 7.Lxa1

(Diagramm 2215)

Sd5 ist eine echte Drohung. 7...Sc2!
 8.Lb2 Tfe8 9.Txe8+ Txe8
 Weiß schien mit der Eröffnung nicht zurechtzukommen. Gewichteter Fehlerwert: Weiß=0.59/Schwarz=0.00 (makellos)
 0-1

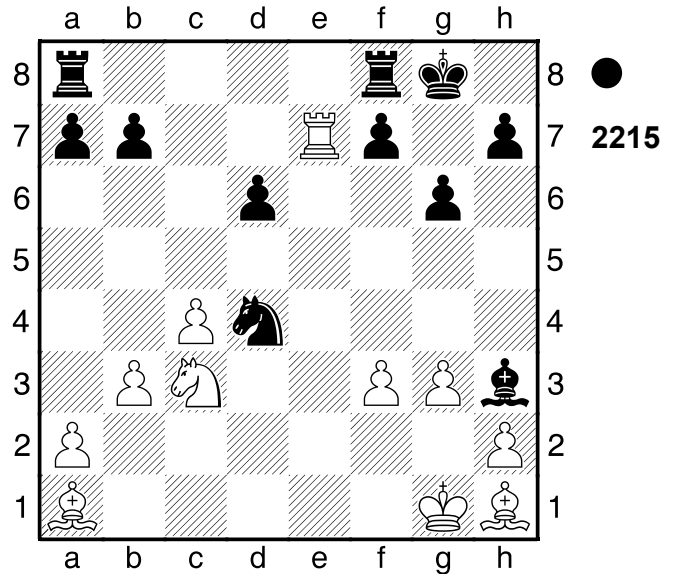

2162

□ Player A
 ■ Player B

Ungarn
 [Stockfish 14]

1974

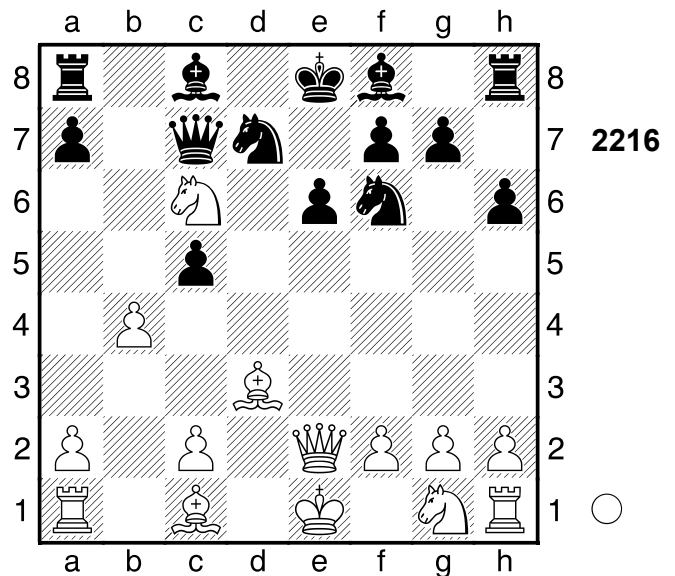

1.Dxe6+!! fxe6 2.Lg6#
 1-0

2163

□ Player A
 ■ Player B

UdSSR
 [Stockfish 14]

1978

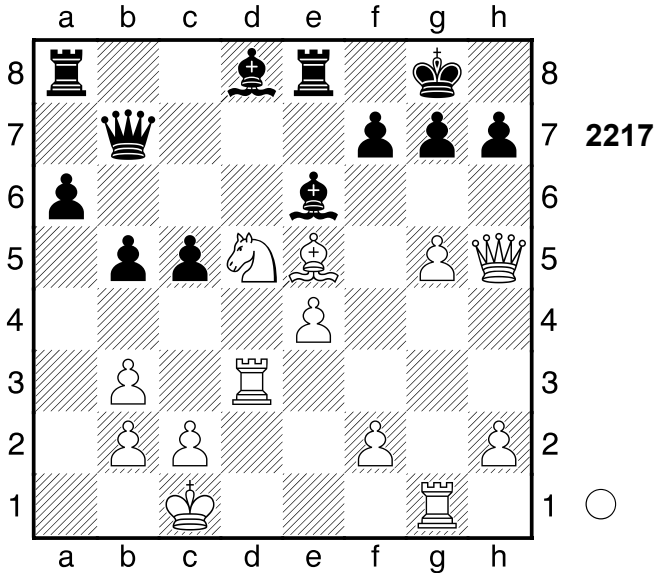

1.Dh6!! gxh6

[1...f6 2.gxf6]

2.gxh6+ Kf8 3.Lg7+ Kg8 4.Lf6+ Kf8

5.Tdg3 Nach der Eröffnung ein Spiel auf ein Tor.

1-0

2164

□ Player A
 ■ Player B

Kiel
 [Stockfish 14]

1934

(Diagramm 2218)

1.Dxd5

[Weniger gut wäre 1.Dd4 Sf6±]

1...Lxd5 2.Sxe7+ Kh8 Und jetzt ...f6! wäre schön. **3.Sg6+!**

[Schwächer ist 3.exd5 Dd7 4.Sc3 Tae8±]

(Diagramm 2219)

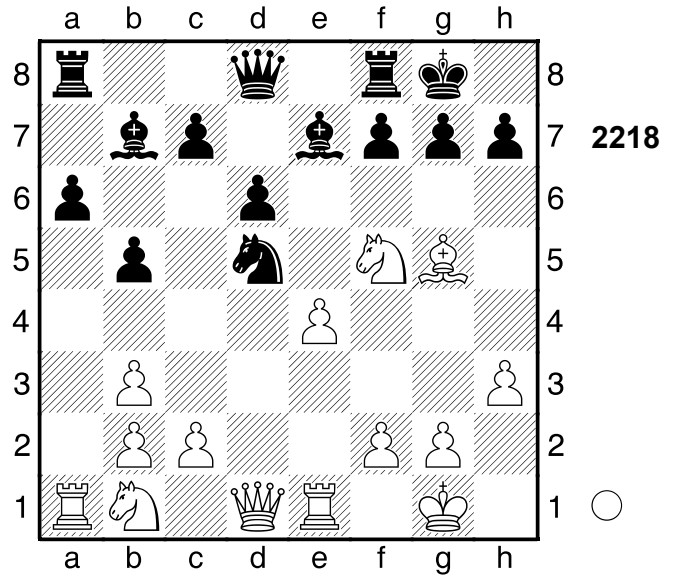

2218

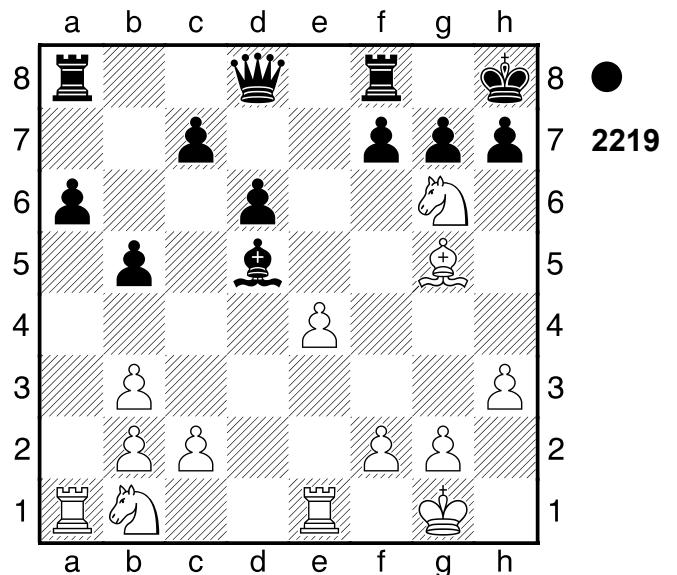

2219

Abzugsangriff **3...fxg6 4.Lxd8 Taxd8**

5.exd5 Weiß übernahm nach der Eröffnung die Kontrolle.

1-0

2165

□ Player A
 ■ Player B

Almalyk
 [Stockfish 14]

1959

(Diagramm 2220)

1.Dxg6+!! Weiß steht klar auf Gewinn.

1...hxg6 2.Tf8+ Ke7 3.Lg5+ Ke6

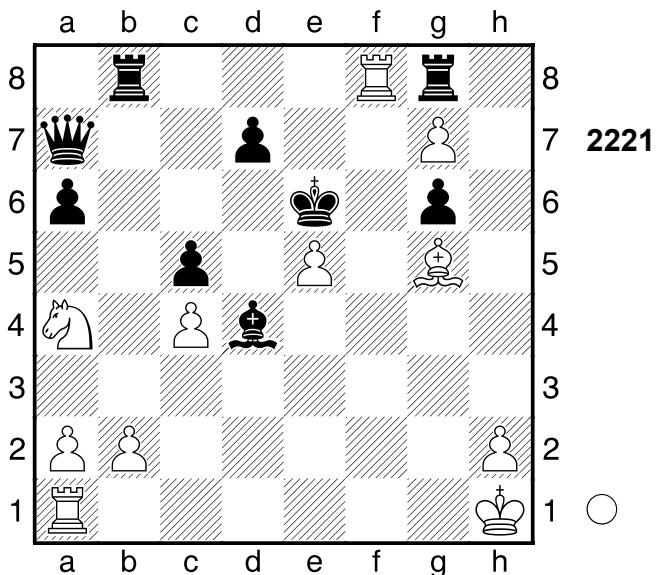
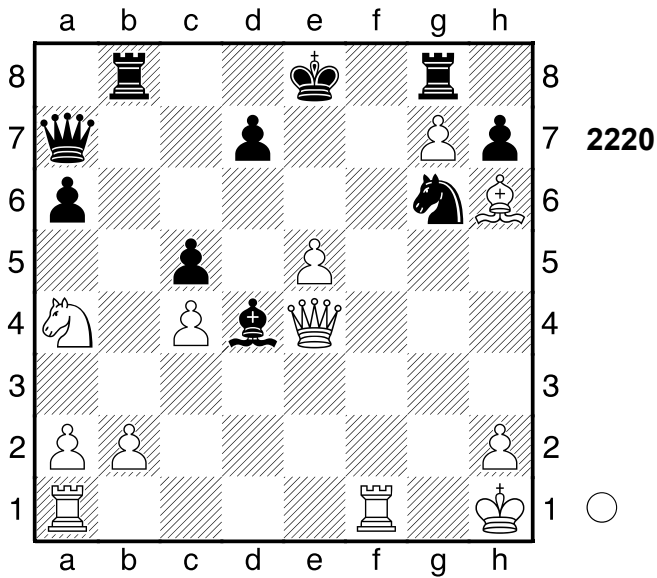

(→ ...Da8+) **4.Tf6+!** **Kxe5** Droht ...
 Da8+ und aus.
 [4...Ke7 5.Txa6+]
5.Te1+ Weiß setzt Matt. **5...Le3**
6.Txe3+ Kd4 7.Td6+ Kxc4 8.Te4+
Kb5 9.Sc3+ Ka5 10.Ta4# Nach der
 Eröffnung ein Spiel auf ein Tor.
1-0

2166

□ Player A
 ■ Player B

Goeteborg
 [Stockfish 14]

1955

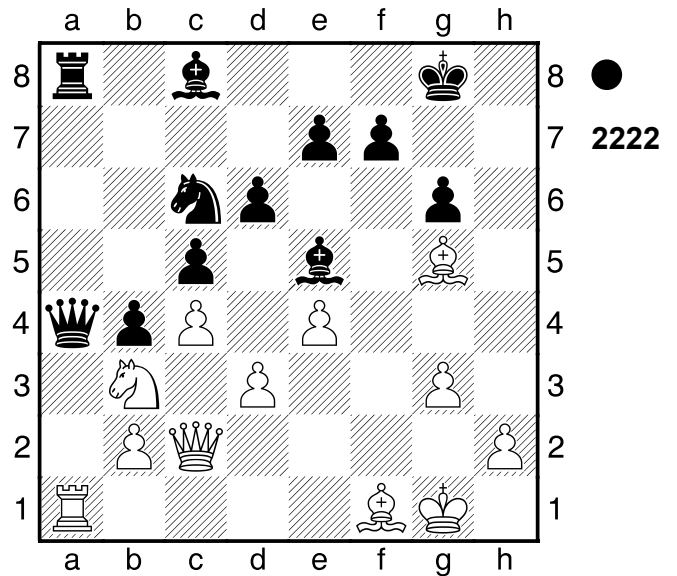

1...Dxb3!! 2.Dxb3
 [2.Tc1 Dxb2]
2...Txa1 3.Kf2 Sd4
0-1

2167

□ Player A
 ■ Player B

Olympiade
 [Stockfish 14]

1960

(Diagramm 2223)

1.Dxf4! Weiß steht klar auf Gewinn.
1...exf4 2.Txe8+ Kg7
 [2...Tf8 3.T1e6 Dg7 4.Lc5 (4.Le1
 Kg8 5.Lc3 Dg3 6.T8e7 Tf7) 4...Tg8
 5.Txg8+ Kxg8 6.Te8+ Kf7 7.Te7+]
3.T1e5 Td7
 [3...h6 4.Ld4 Kh7 5.Te4 fxe4
 6.Lxf6 Txf6 7.fxe4]
4.Ld4 Kf7 Gegen T8e7+ gerichtet.
5.T8e6

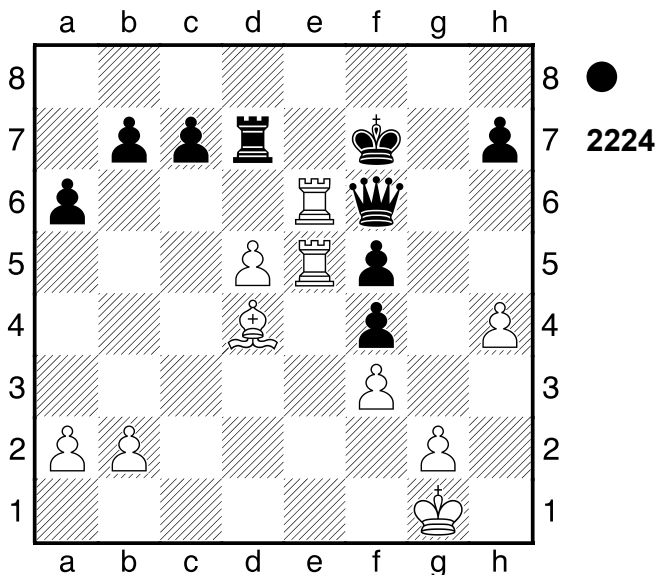
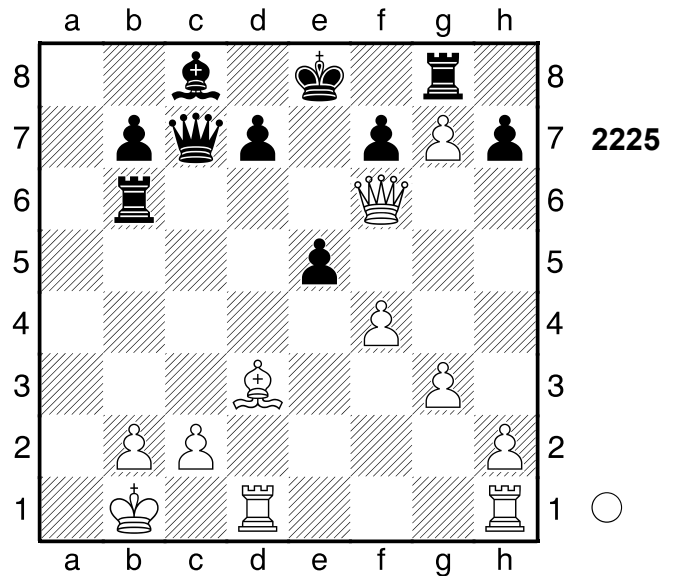
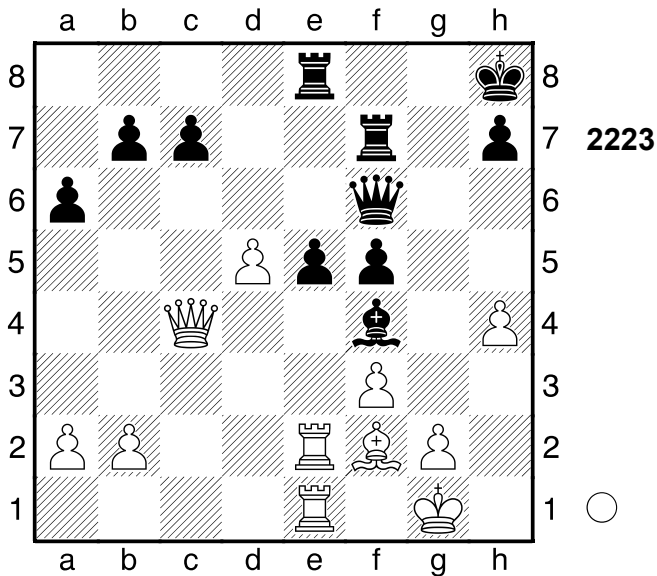

1.fxe5 Weiß steht auf Gewinn.
 [Nicht 1.Dg5 d6 2.fxe5 (2.Lxh7 Dc3±) 2...d5+/-]
1...Txf6 2.exf6 Dc5
 [2...Dc6 3.Thf1 d5 4.Lxh7]
3.Lxh7

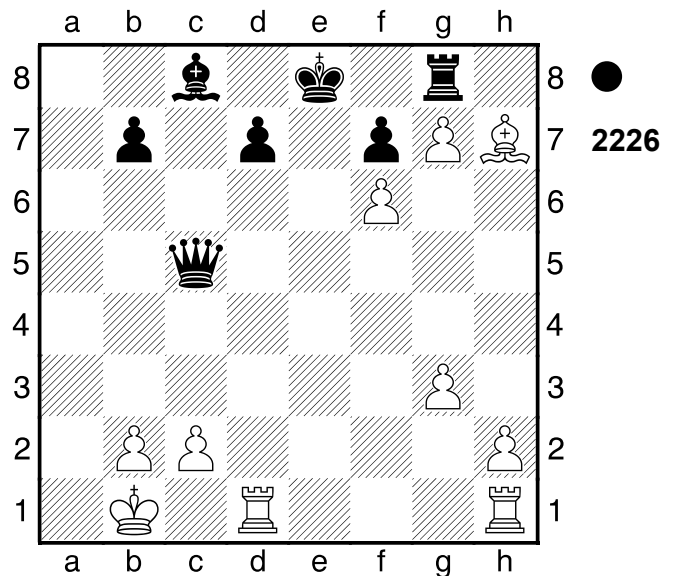

Gefangene Figur. Weiß steht klar auf Gewinn. **3...Dg5 4.Lxg8** The1+ ist eine echte Drohung. **4...Dxf6 5.Thf1 Dxg7 6.Lxf7+** Weiß übernahm nach der Eröffnung die Kontrolle.
 Gewichteter Fehlerwert: Weiß=0.00 (makellos) /Schwarz=0.20 (präzise)
1-0

Ablenkung **5...Dd8 6.Txf5+ Kg8 7.Tg5+ Kf8 8.Tf6+ Tf7**
 [8...Ke7 9.Tg7+ Ke8 10.Tg8+]
9.Lc5+ Ke8 10.Tg8+ Gewichteter Fehlerwert: Weiß=0.00 (makellos) / Schwarz=1.31
1-0

2168

□ Player A
 ■ Player B

Bled

[Stockfish 14]

1961

(Diagramm 2225)

2169

□ Player A

■ Player B

[Stockfish 14]

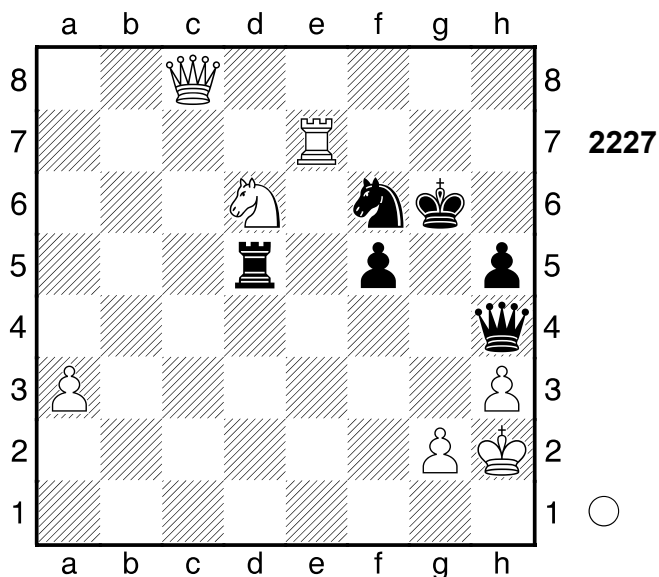

1.Dxf5+!! Txf5

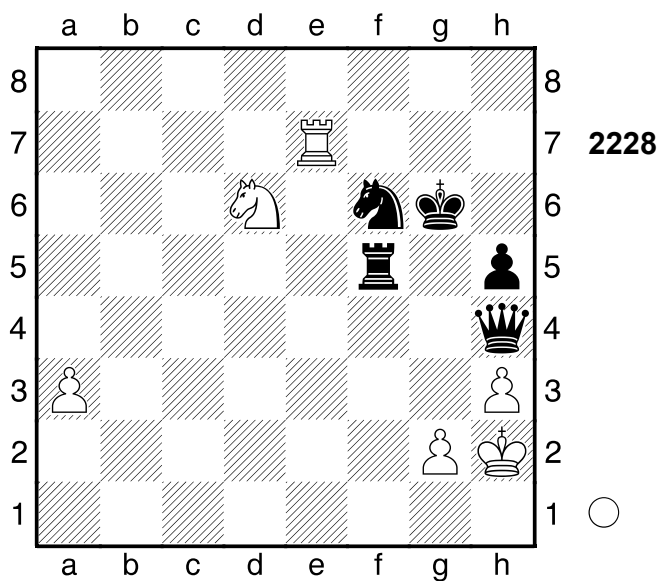

2.Tg7+!! Hinlenkung 2...Kxg7 3.Sxf5+ Kg6 4.Sxh4+ Nach der Eröffnung ein Spiel auf ein Tor.

1-0

2170

□ Player A

■ Player B

Tiblissi

1959

[Stockfish 14]

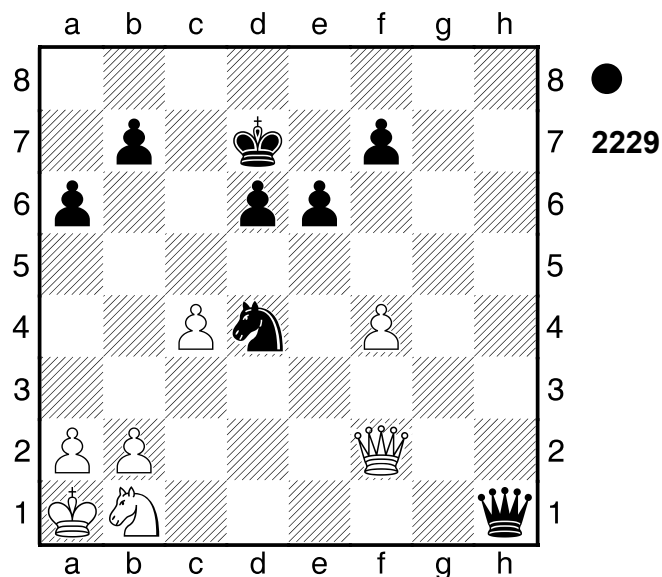

1...Dg1!! 2.Dd2

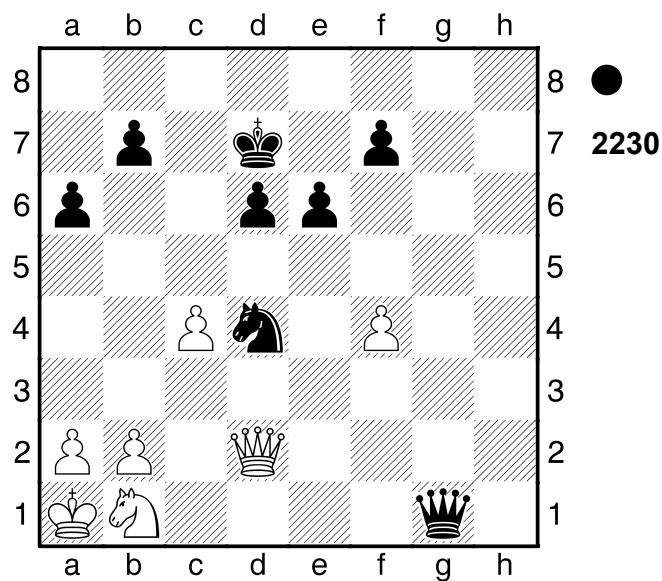

De3!! 3.Dd1 Dxf4

0-1

2171

□ Player A
 ■ Player B

Nikolajew
 [Stockfish 14]

1978

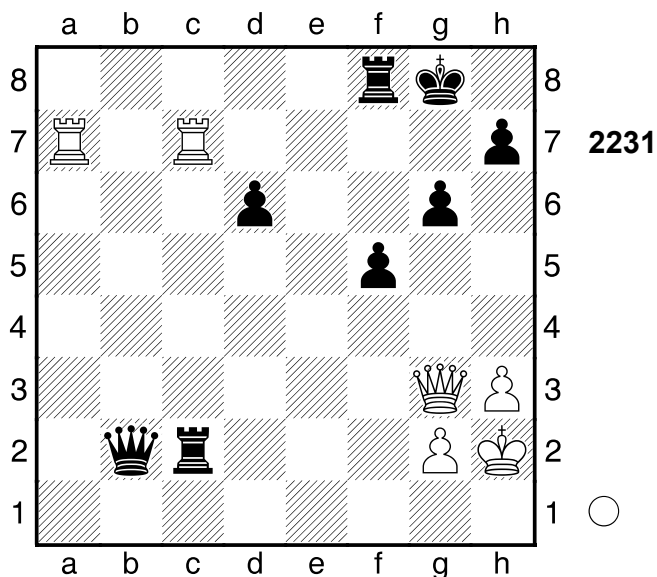

1.Db3+!!

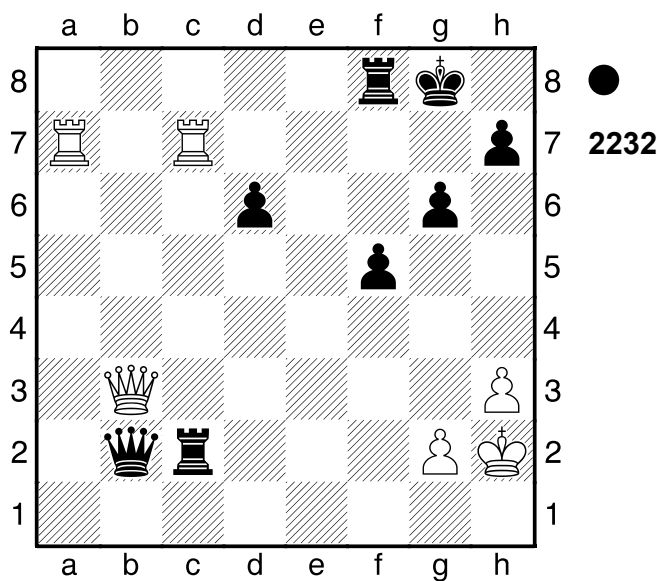

Ablenkung 1...Dxb3

[1...Tc4 2.Dxc4+]

2.Tg7+ Kh8 3.Txh7+ Kg8 4.Tag7#

Weiß übernahm nach der Eröffnung die Kontrolle.

1-0

2172

□ Player A
 ■ Player B

Partievariante
 [Stockfish 14]

1981

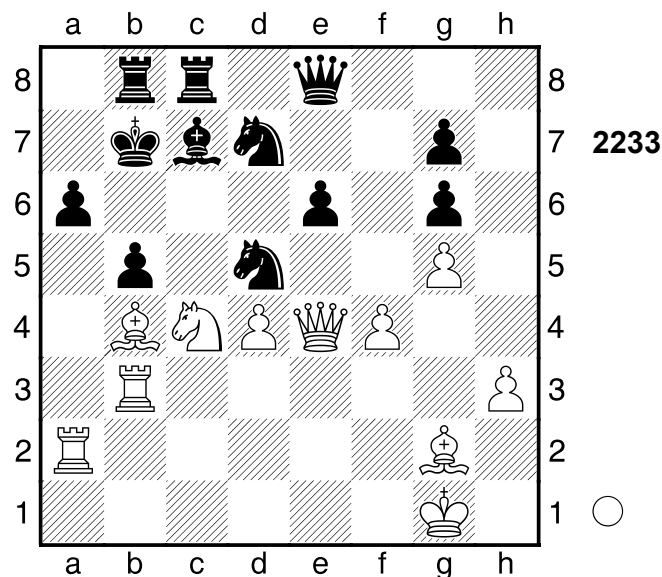

1.Dxd5+!! exd5 2.Lxd5+ Ein starkes Läuferpaar. 2...Ka7

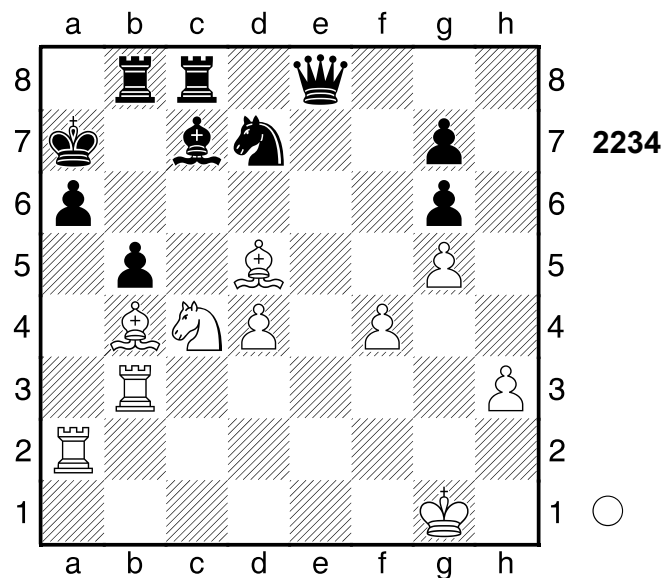

3.Txa6+!! Hinlenkung 3...Kxa6 4.Ta3+ Nach der Eröffnung ein Spiel auf ein Tor.

1-0

2173

□ Player A
 ■ Player B

Magdeburg
 [Stockfish 14]

1927

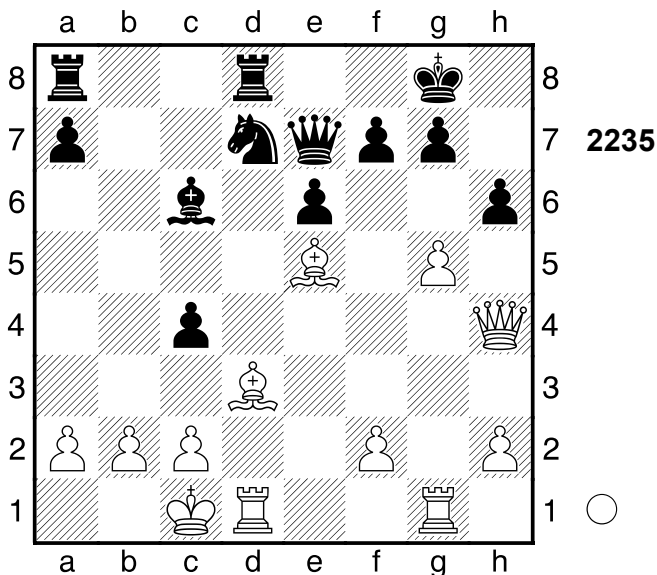

1.Dxh6!! gxh6+- 2.gxh6+ Kf8

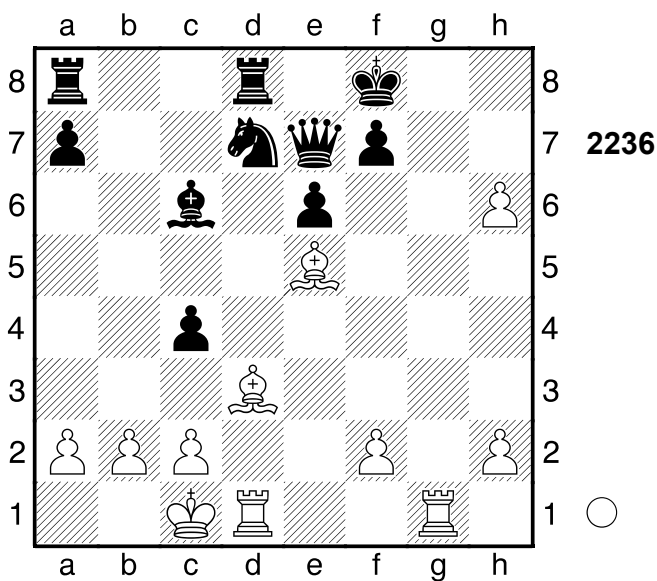

3.Tg8+!! Hinlenkung, Grundreihe,
 Umwandlung 3...Kxg8 4.h7+
 Weiß übernahm nach der Eröffnung
 die Kontrolle.

1-0

2174

□ Player A
 ■ Player B

Neuseeland
 [Stockfish 14]

1956

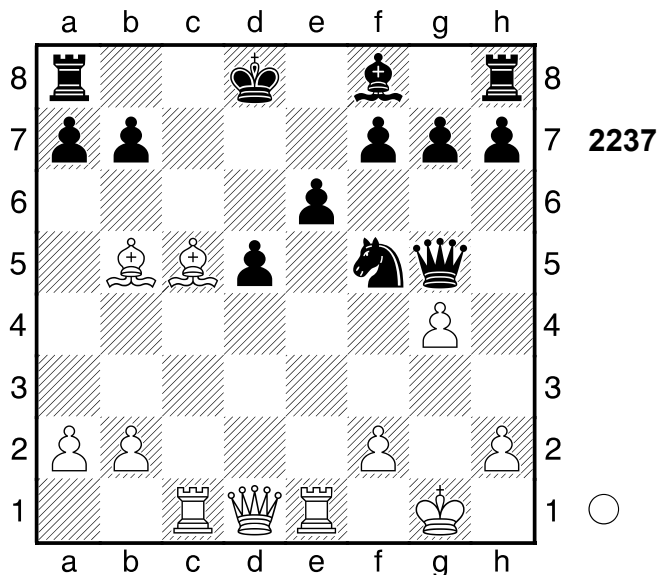

1.Dxd5+!! Grundreihe 1...exd5
 [1...Ld6 2.Dxb7]

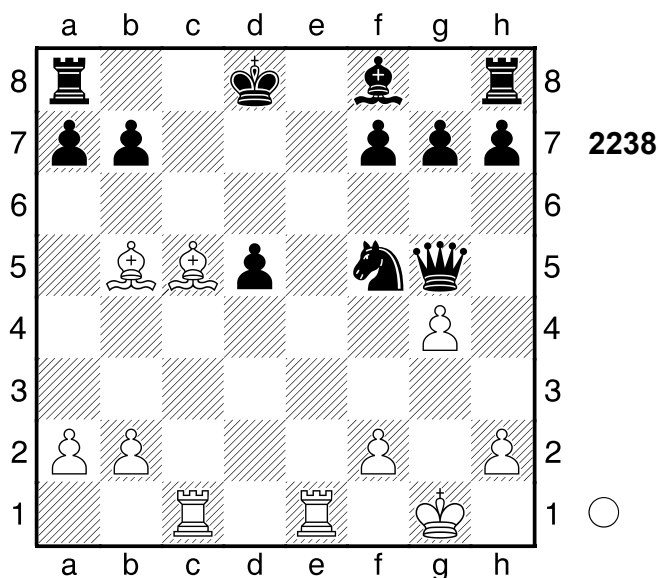

2.Lb6+! Grundreihe 2...axb6 3.Te8#
 1-0

2175

□ Player A

■ Player B

Partievariante

[Stockfish 14]

1974

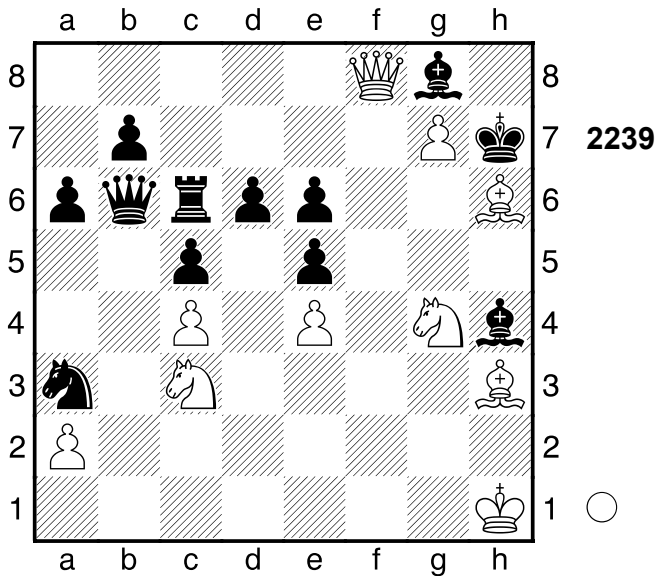

1.Dxg8+!! Umwandlung 1...Kxg8

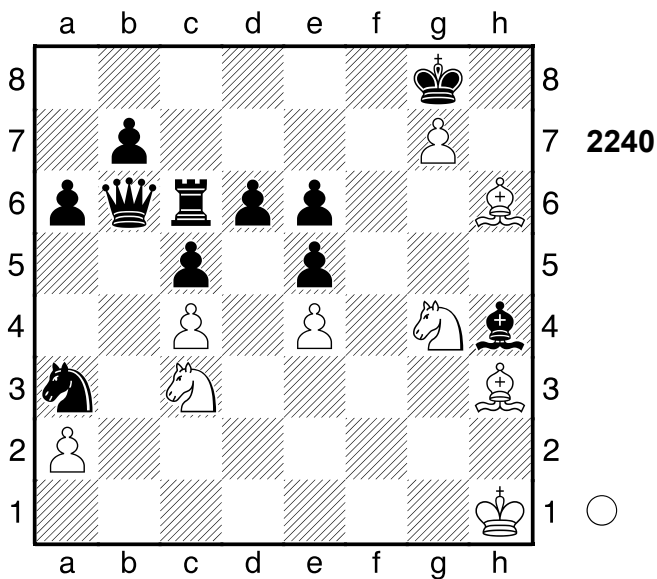

2.Sf6+! Abzugsangriff, Umwandlung
2...Lxf6 3.Lxe6+ Kh7 4.g8D+ Kxh6
5.Lf5 Lg7 6.Dh7+

(Diagramm 2241)

Überlastung 6...Kg5 7.Dg6+ Kf4
8.Sd5+ Kf3 9.Dg2# Gewichteter
Fehlerwert: Weiß=0.00 (makellos) /

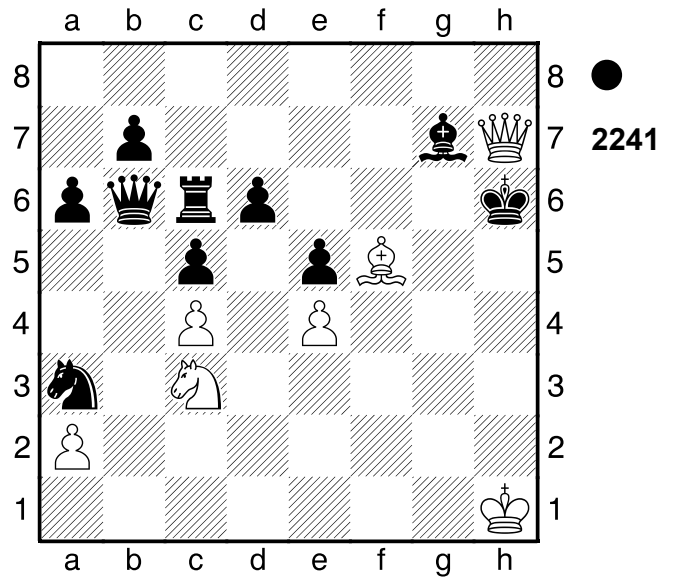

Schwarz=0.02 (makellos)
1-0

2176

□ Player A

■ Player B

Hamburg

[Stockfish 14]

1956

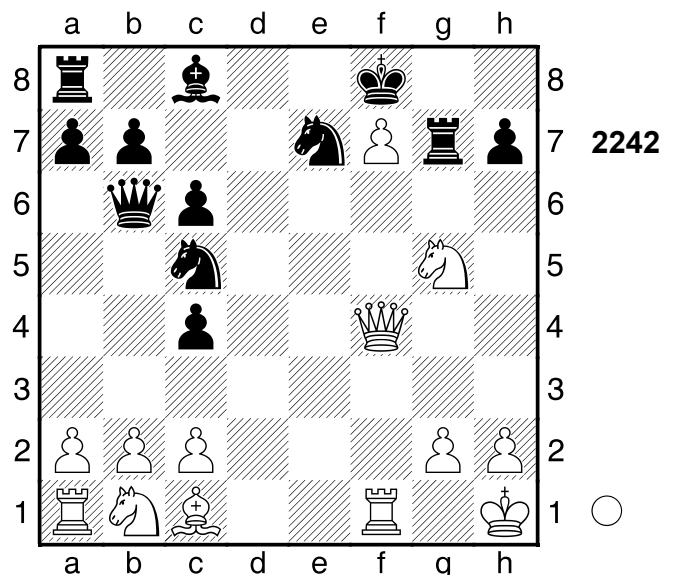

1.Sxh7+! Txh7

(Diagramm 2243)

2.Dh6+!! Txh6

[2...Tg7 3.Dxg7+]

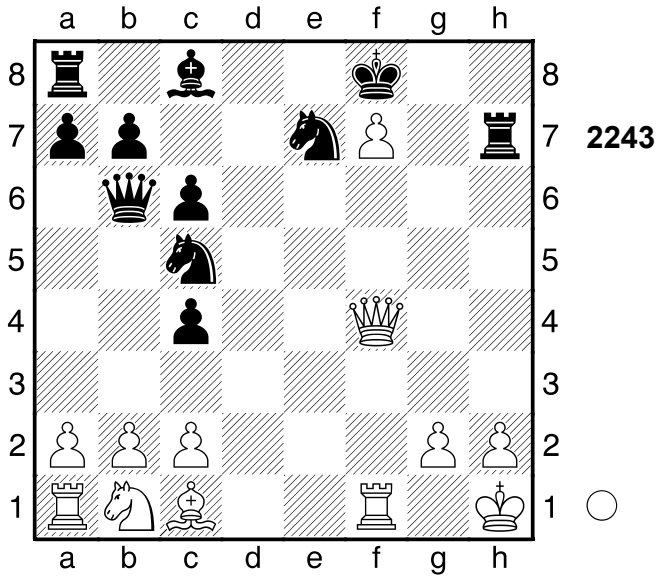

3.Lxh6#
1-0

2177

□ Player A

■ Player B

Muenster

[Stockfish 14]

1954

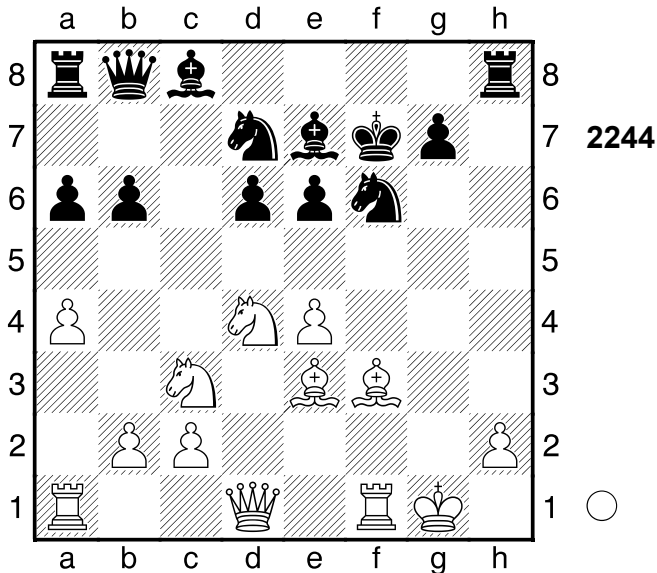

1.Sxe6 Kxe6?
[1...Se5±]

(Diagramm 2245)

2.Dd5+!! Ablenkung. Weiß setzt Matt.

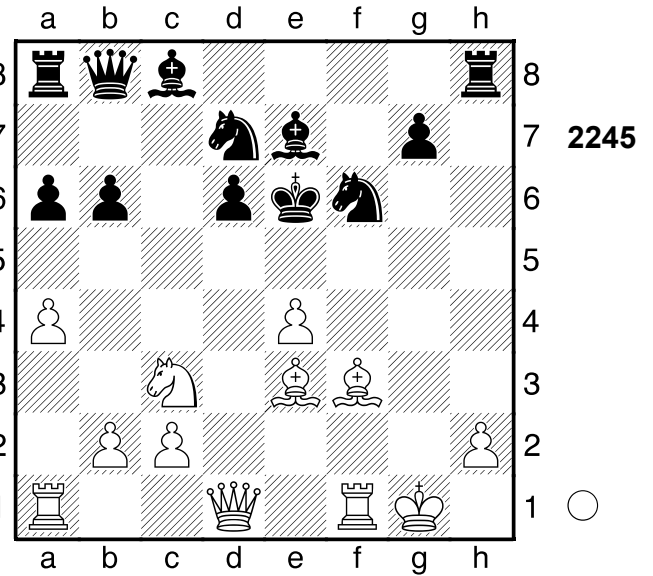

2...Sxd5 3.Lg4+ Ke5 4.Tf5+ Ke6
5.exd5# Nach der Eröffnung ein Spiel
auf ein Tor.
1-0

2178

□ Player A

■ Player B

Norwegen

[Stockfish 14]

1978

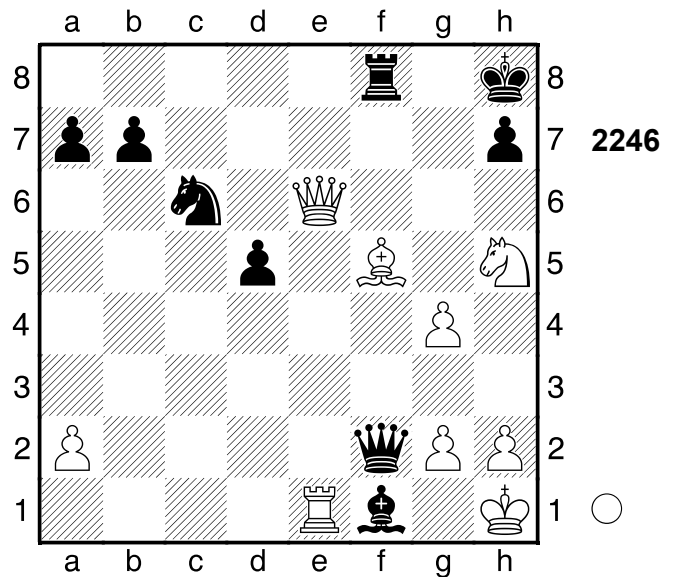

1.Df6+!! Txf6 2.Te8+
1-0

2179

□ Player A
 ■ Player B

Riga
 [Stockfish 14]

1986

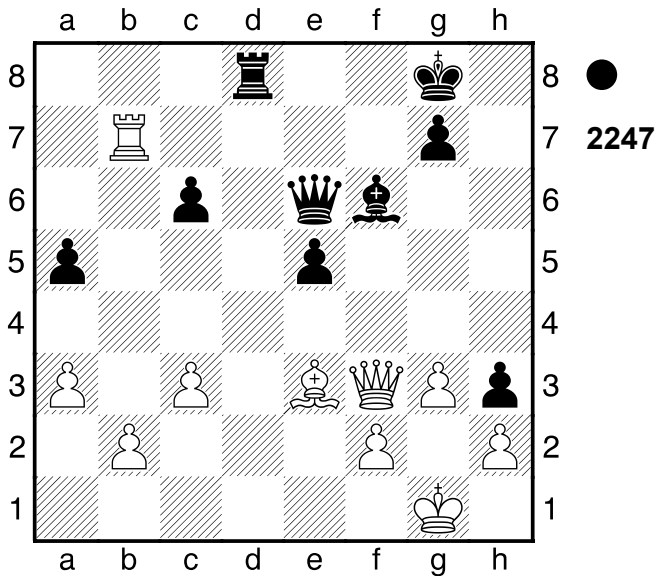

1...Df5!! 2.De2
 [2.Dd5+ Txd5]
 2...Db1+ 3.Df1 Td1
 0-1

2180

□ Player A
 ■ Player B

Sofia
 [Stockfish 14]

1948

(Diagramm 2248)

1.Dxf7+!! Ablenkung 1...Txf7 2.Ta8+
 Kh7 3.Th8#
 1-0

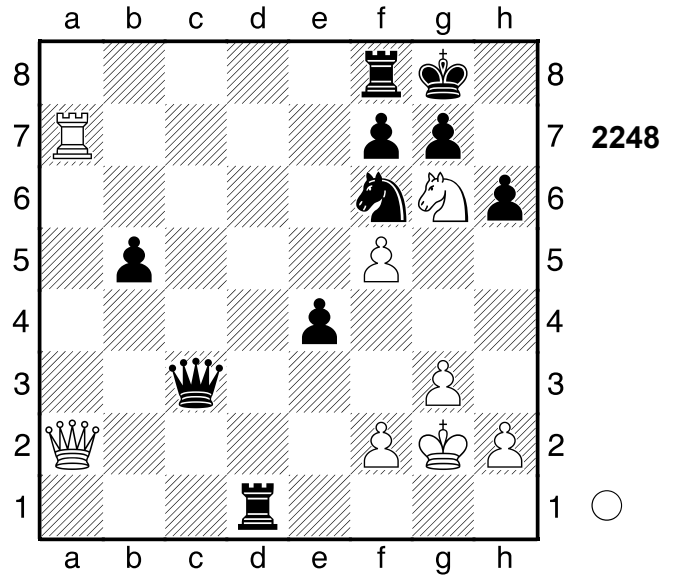

2181

□ Player A
 ■ Player B

Vilnius
 [Stockfish 14]

1972

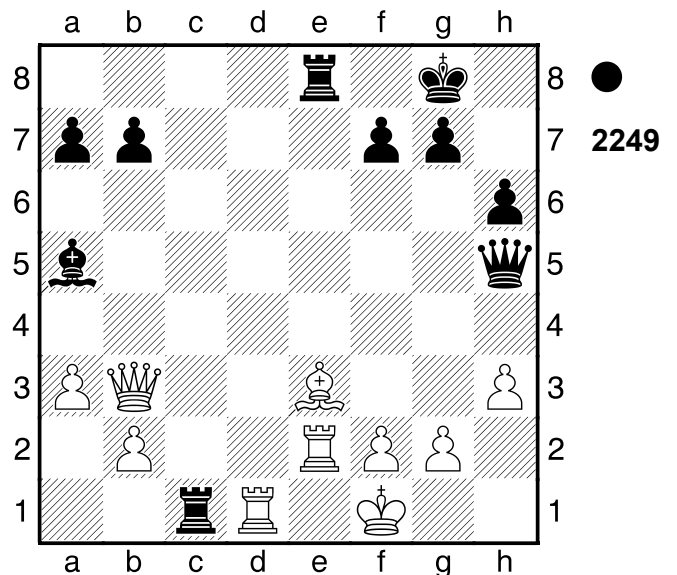

1...Db5!! Schwarz hat entscheidenden
 Vorteil. 2.Lxc1 Dxb3 Schach mit Chili.
 [Schlechter ist 2...Dxe2+ 3.Kg1♣]
 3.Txe8+ Kh7 4.Td4
 [4.Tee1 ist eine bessere
 Verteidigung. Lxe1 5.Txe1]

(Diagramm 2250)

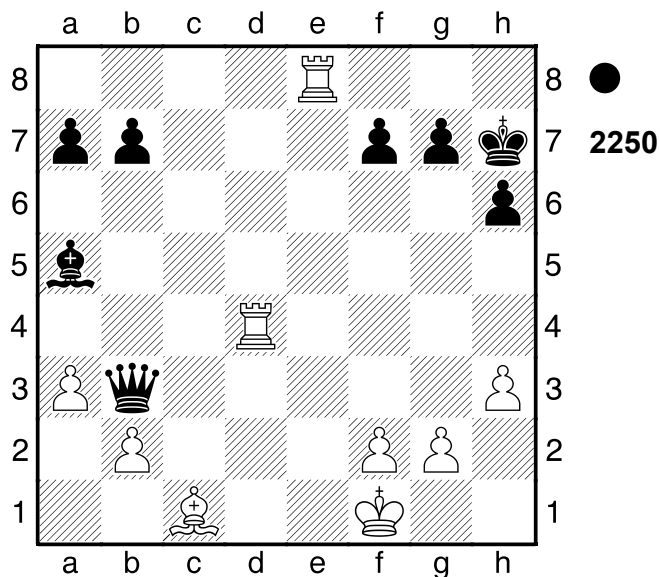

4...Dc2?

[4...Lb6]

[4...Lb6!-+ bietet bessere Gewinnchancen. 5.Tf4 g5]

5.Le3 Schwarz steht besser. **5...Db1+**

[Ein No Go ist 5...Dxb2?! 6.Kg1=]

6.Ke2 Dxb2+ 7.Kf3 Dxa3

Gewichteter Fehlerwert: Weiß=0.65/
Schwarz=0.79

0-1

2182

□ **Player A**

■ **Player B**

Warna

1958

[Stockfish 14]

(Diagramm 2251)

1...Dxe3+!!

(Diagramm 2252)

Ablenkung 2.Dxe3 Td1+ 3.Kf2 Tf1#

0-1

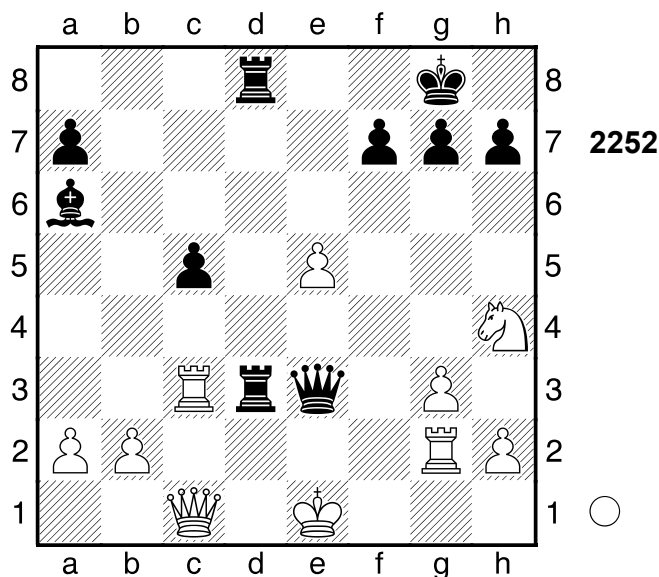
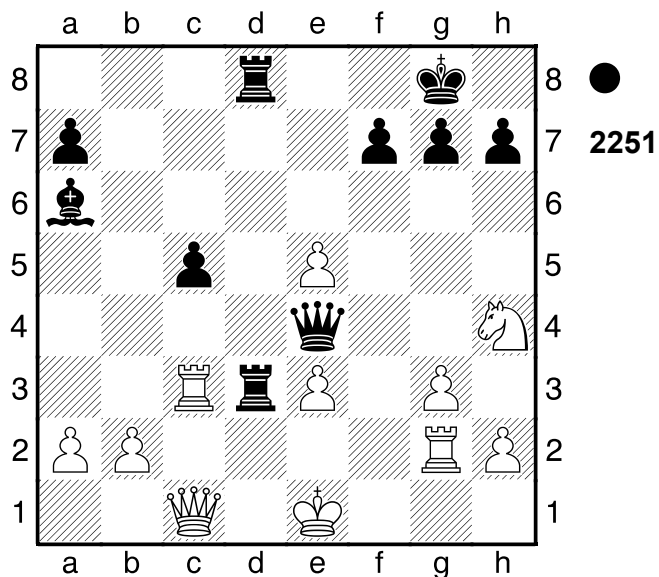

2183

□ **Player A**

■ **Player B**

Kopenhagen

1947

[Stockfish 14]

(Diagramm 2253)

3...Dxf2+!!

(Diagramm 2254)

Ablenkung, Grundreihe 4.Txf2 Te1+
5.Tf1 Lh2+ Ablenkung 6.Kh1 Txf1#

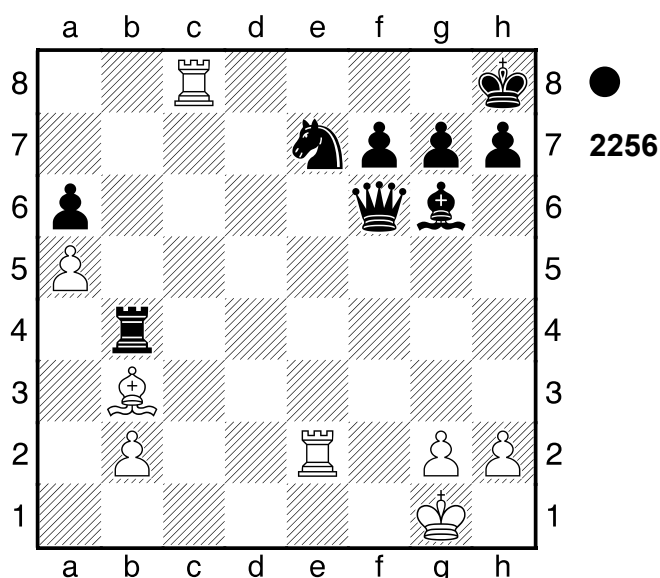
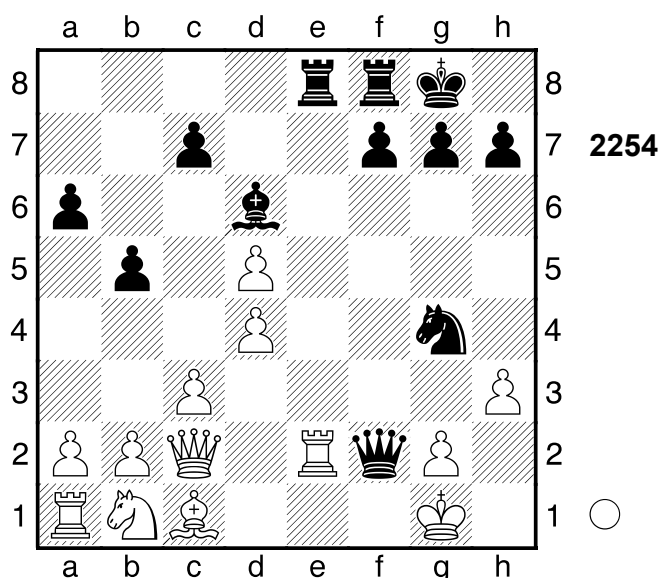
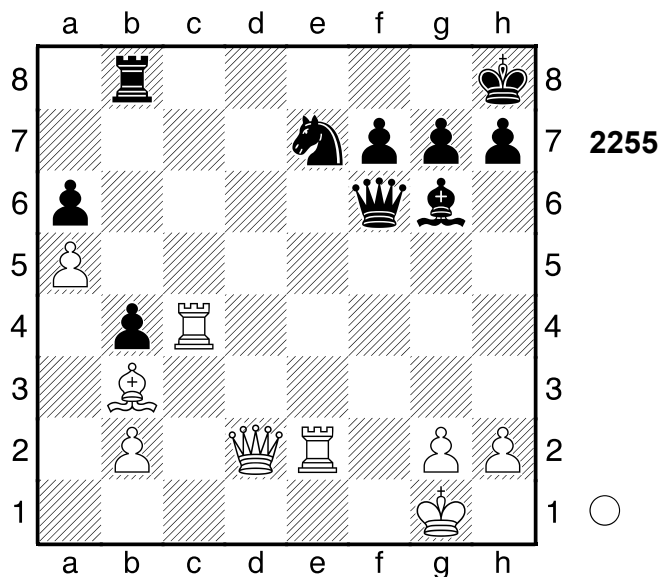
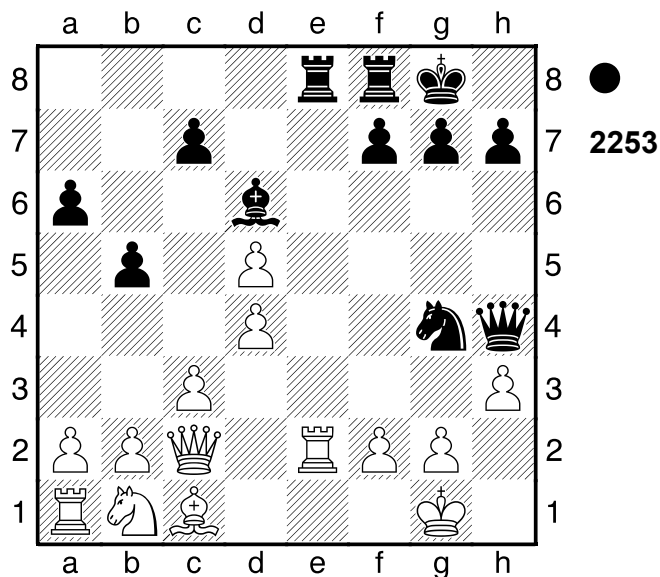

Weiß übernahm nach der Eröffnung die Kontrolle.
0-1

Grundreihe **2...Sxc8 3.Te8#**
1-0

2184
 □ Player A
 ■ Player B
 Moskau
 [Stockfish 14]

2185
 □ Player A
 ■ Player B
 Hilversum
 [Stockfish 14] 1947

(Diagramm 2255)

(Diagramm 2257)

1.Dxb4! Txb4
 [1...Tg8 2.Dxe7]
2.Tc8+

1.Sf6+ Die Stellung ist ausgeglichen.
1...Kh8?
 [1...Lxf6 2.gxf6+ Kf8 3.Dxe5]
 [1...Kf8=]

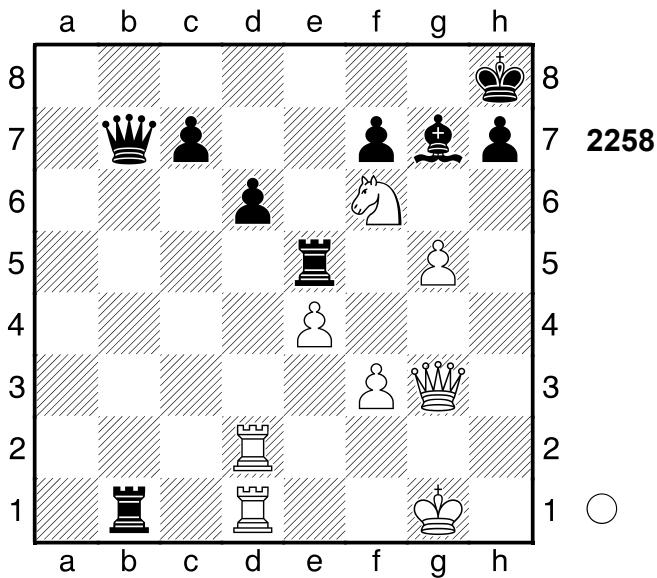
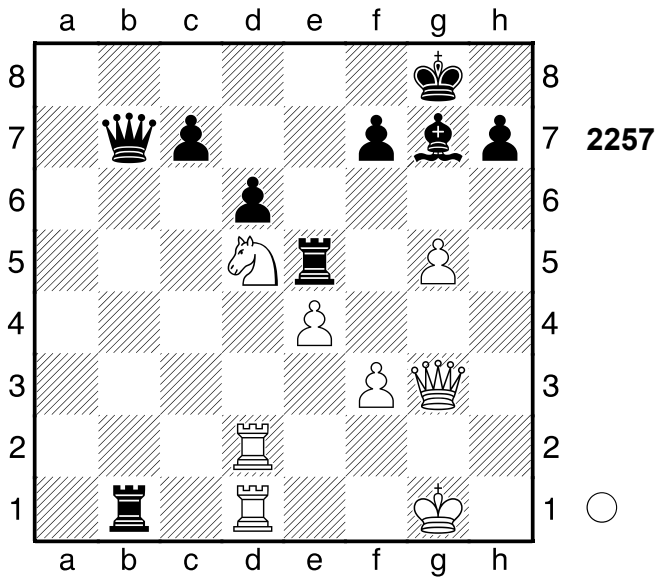

2.Dxe5!!+- Beabsichtigt De8+ und Matt.
2...dxe5
 [2...Txd1+ 3.Txd1]
3.Td8+ Weiß setzt Matt. **3...Lf8**
4.Txf8+ Kg7 5.Tg8# Schwarz wurde
 aus der Eröffnung heraus überspielt.
1-0

2186

□ **Player A**
 ■ **Player B**

Moskau
 [Stockfish 14]

1948

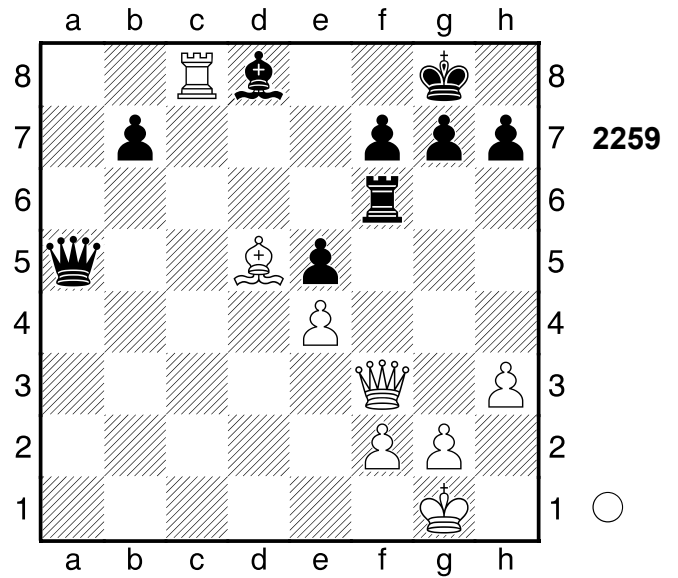

1.Dc3 Beabsichtigt Dxa5 und Matt.
 Weiß steht klar auf Gewinn. **1...Db6**

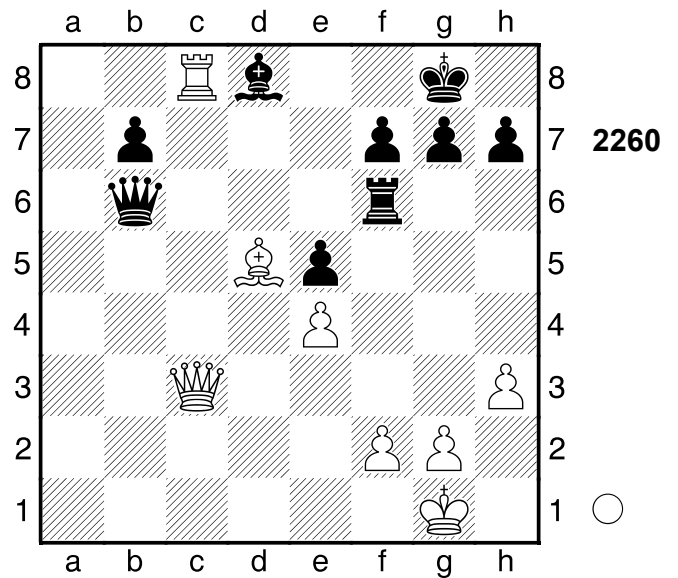

2.Db2 jetzt Dxb6 und aus. Aktives
 Gegenspiel! **2...Dd6**

[2...Da5 3.Db5]

3.f4

[3.Dxe5 Dd7 4.Db8 Td6]

3...exf4

[3...Dd7 4.Ta8 (4.Dxb7 Td6±;
 4.Dxe5 h6±; 4.Lxb7 Tb6̄) 4...Ta6
 5.Dxb7 Td6]

4.e5+- Dd7 5.Dxb7 Weiß übernahm nach der Eröffnung die Kontrolle.
 Gewichteter Fehlerwert: Weiß=0.17 (sehr präzise) /Schwarz=3.06
1-0

2187

□ **Player A**
 ■ **Player B**
 Wagingen
 [Stockfish 14]

1957

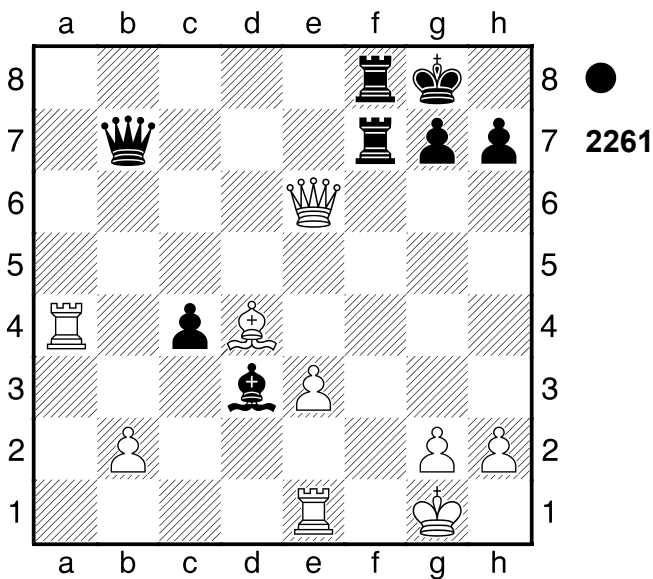

1...Dd7
 [Nicht 1...Kh8 2.h3±]
0-1

2188

□ **Player A**
 ■ **Player B**
 Ostrau
 [Stockfish 14]

1923

(Diagramm 2262)

1.h3 Dxh3

(Diagramm 2263)

2.Dxf3 Grundreihe 2...Txf3

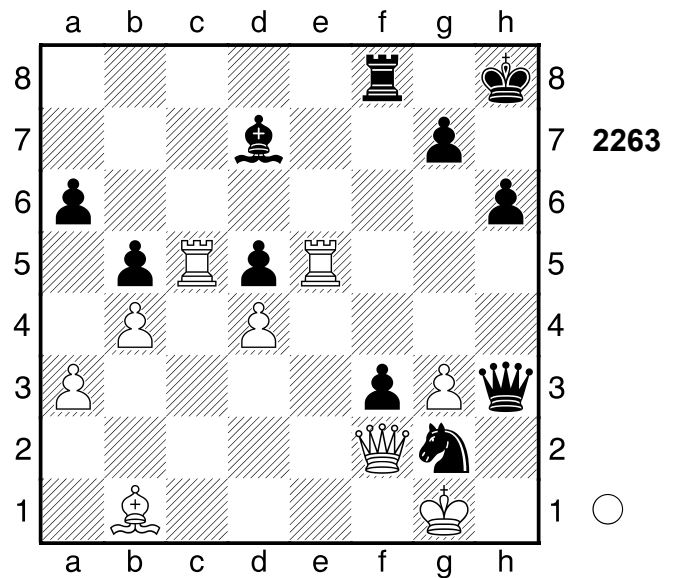
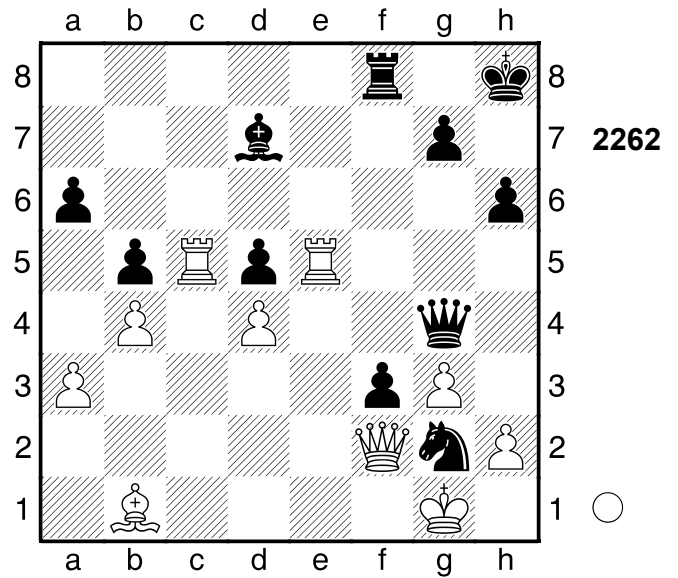

[2...Sf4+- 3.Dxf4 Kg8]

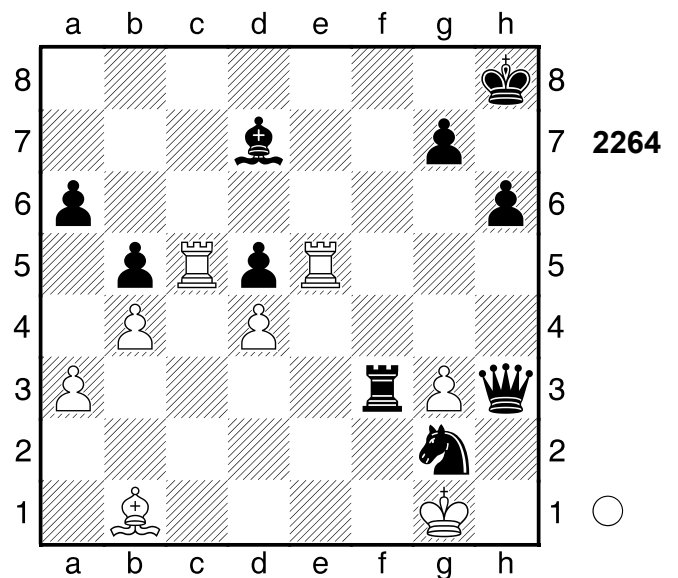

3.Tc8+!! Ablenkung, Grundreihe
3...Lxc8 **4.Te8+** Nach der Eröffnung
 ein Spiel auf ein Tor.
1-0

2189

□ **Player A**

■ **Player B**

Petersburg

[Stockfish 14]

1878

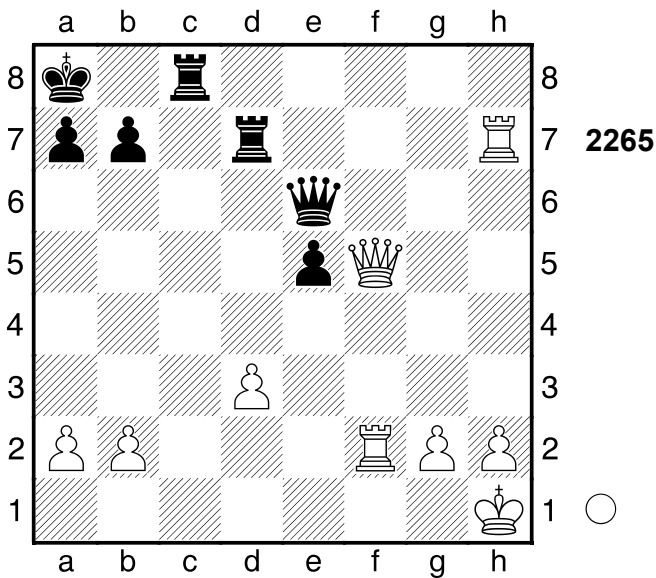

1.Tc2

[1.Dxe6? wird mattgesetzt. Tc1+]

1-0

2190

□ **Player A**

■ **Player B**

Klaipeda

[Stockfish 14]

1978

(Diagramm 2266)

1.Da4!!

1-0

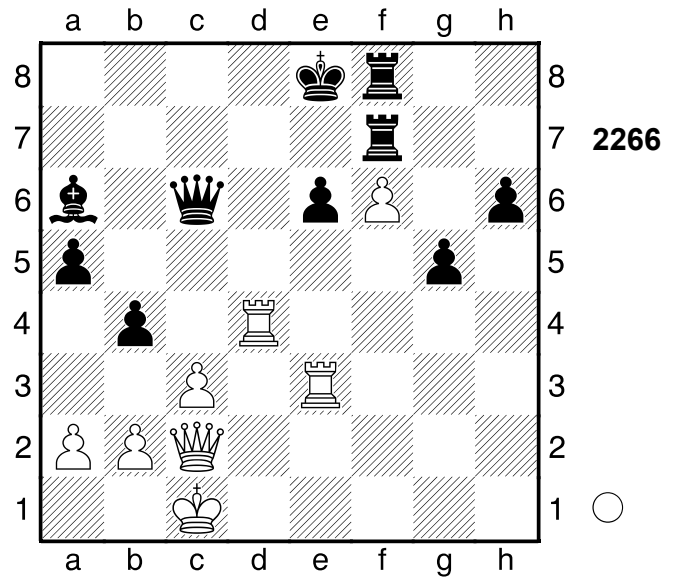

2191

□ **Player A**

■ **Player B**

Ljubljana

[Stockfish 14]

1938

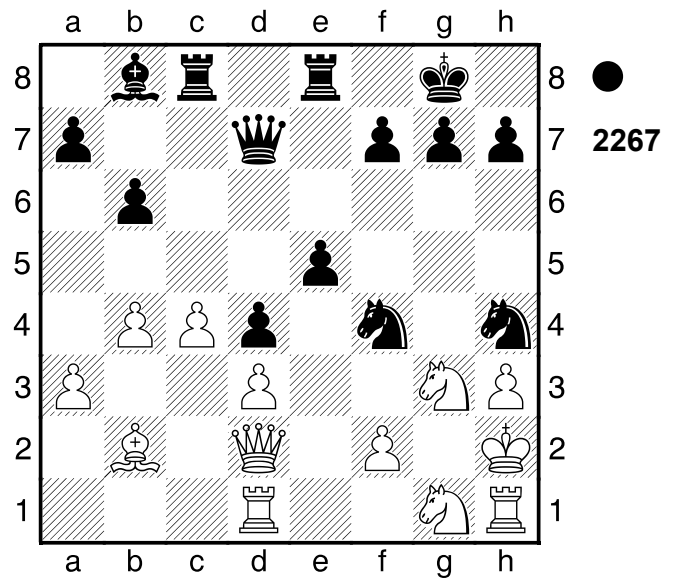

1...Dxh3+!! **2.Sxh3** Sf3#

0-1

2192

□ Player A
 ■ Player B

Moskau

[Stockfish 14]

1969

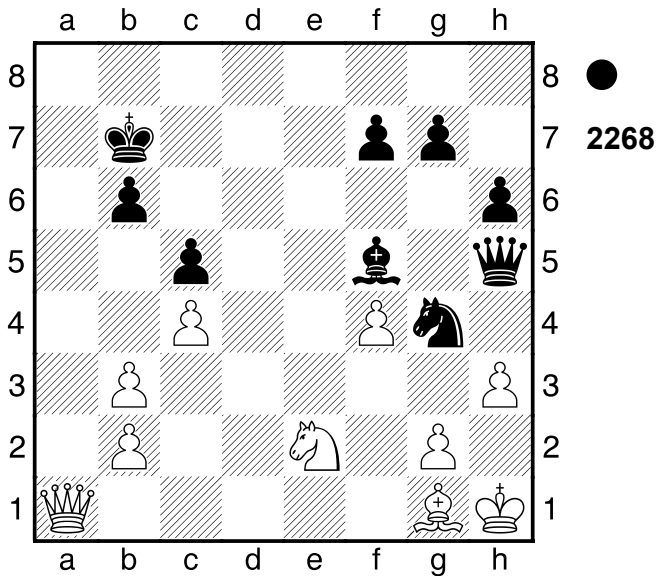

1...Dxh3+!! 2.gxh3 Lx4#
 0-1

2193

□ Player A
 ■ Player B

London

[Stockfish 14]

1880

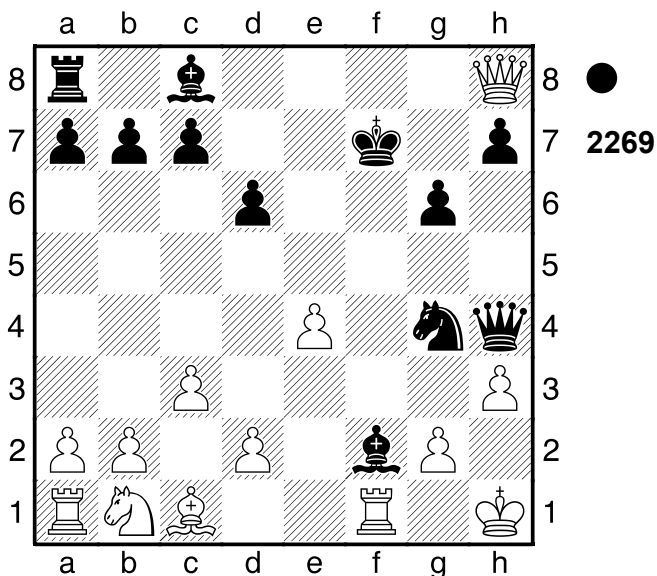

1...Lf5! (→ ...Dxh3+). Abzugsangriff

2.Dxa8

[2.d3 Txx8]

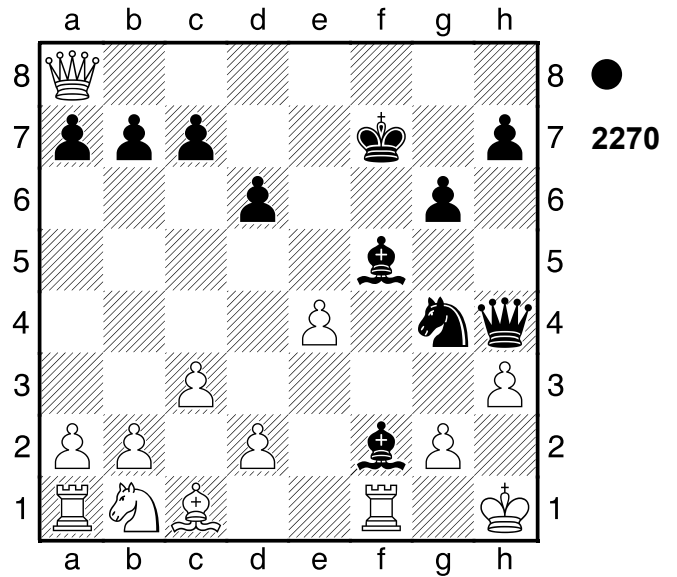

2...Dxh3+!! 3.gxh3 Lxe4#
 0-1

2194

□ Player A
 ■ Player B

Ungarn

[Stockfish 14]

1985

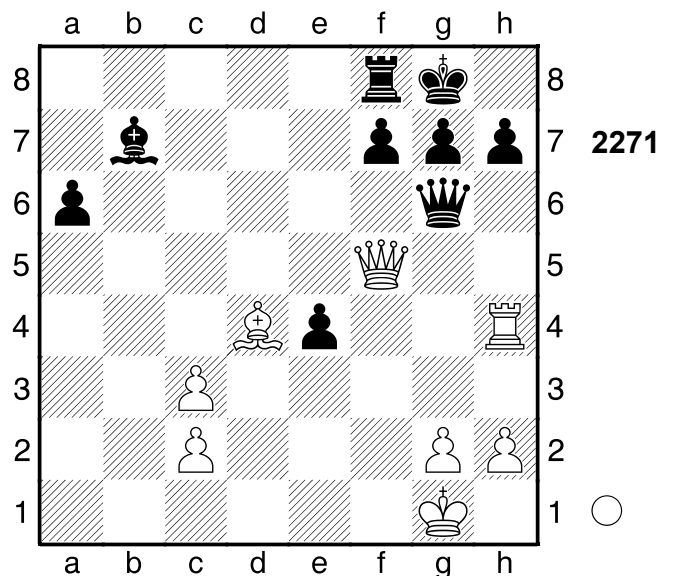

1.Tg4! Spiess 1...Dxf5
 [1...Lc8 2.Txg6]
 2.Txg7+ Kh8

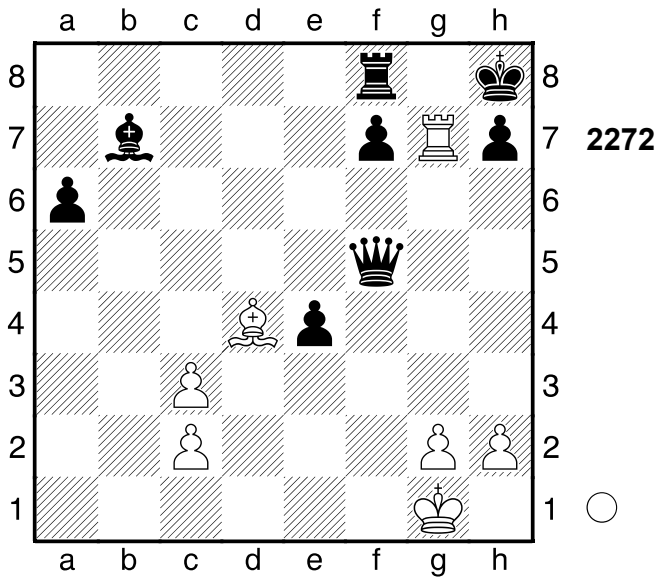

3.Txf7+ Abzugsangriff, Doppelangriff
 [Und nicht 3.Tg5+ f6 4.Txf5 Kg7=]
3...Kg8 4.Tg7+ Kh8 5.Tg6+
 Weiß übernahm nach der Eröffnung
 die Kontrolle.
1-0

2195
 □ Player A
 ■ Player B
 Olympiade
 [Stockfish 14]

1970

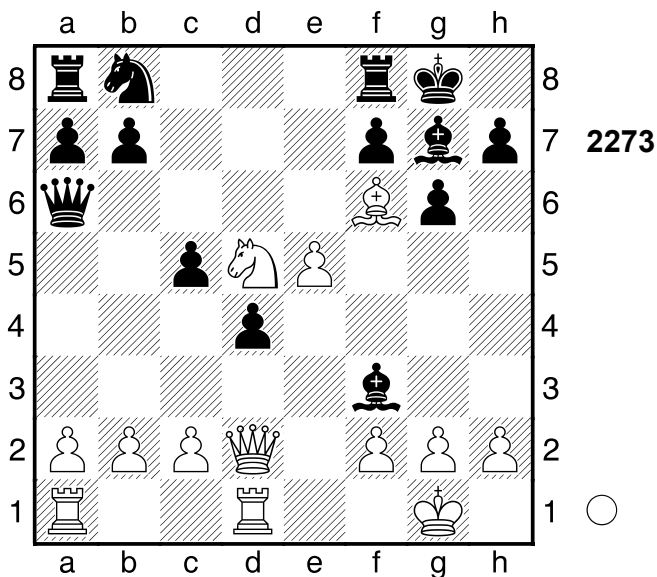

1.Dh6!! Lxh6
 [1...Dxf6 2.Sxf6+]

2.Se7#
1-0

2196
 □ Player A
 ■ Player B
 Russland
 [Stockfish 14]

1880

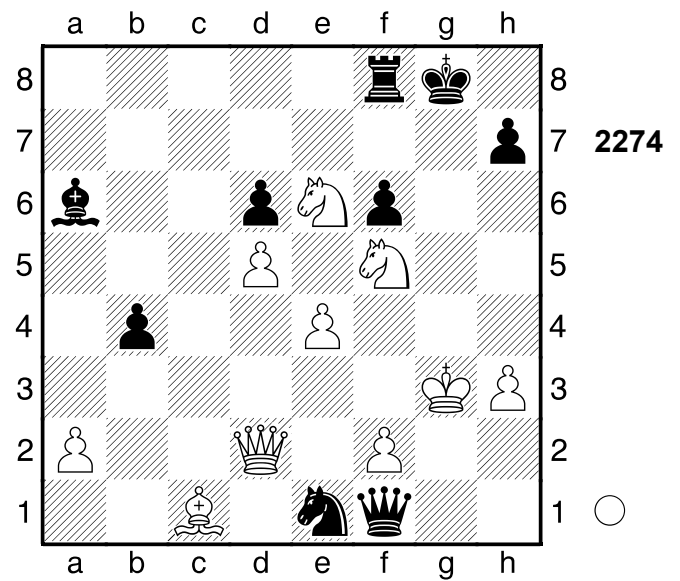

1.Dg5+!! fxc5 2.Sh6+ Pair of Knights!
2...Kh8 3.Lb2+ Tf6 4.Lxf6#
 Weiß übernahm nach der Eröffnung
 die Kontrolle.
1-0

2197
 □ Player A
 ■ Player B
 Kiew
 [Stockfish 14]

1962

(Diagramm 2275)

1.Sxc6! Weiss will mit Dxe6+ Matt
 setzen. **1...bxc6**
 [1...Tg8 2.Sxd8]

(Diagramm 2276)

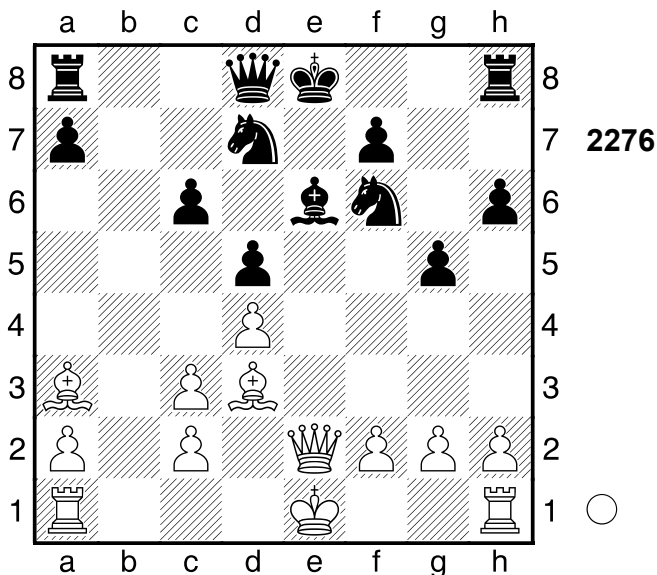
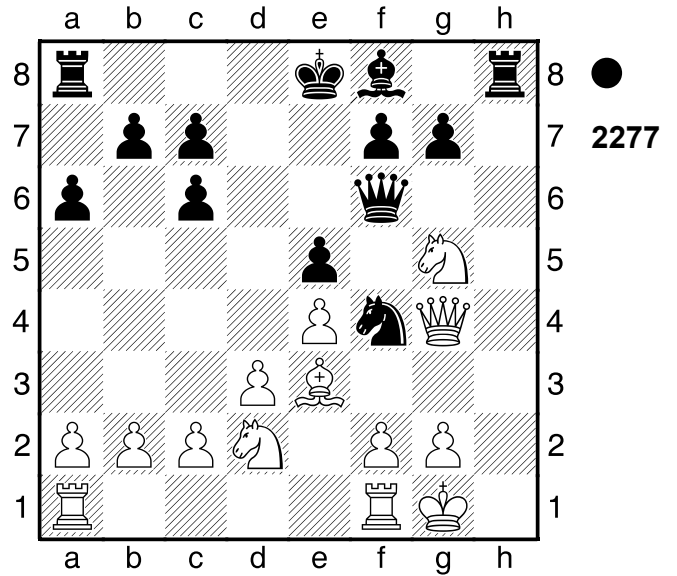
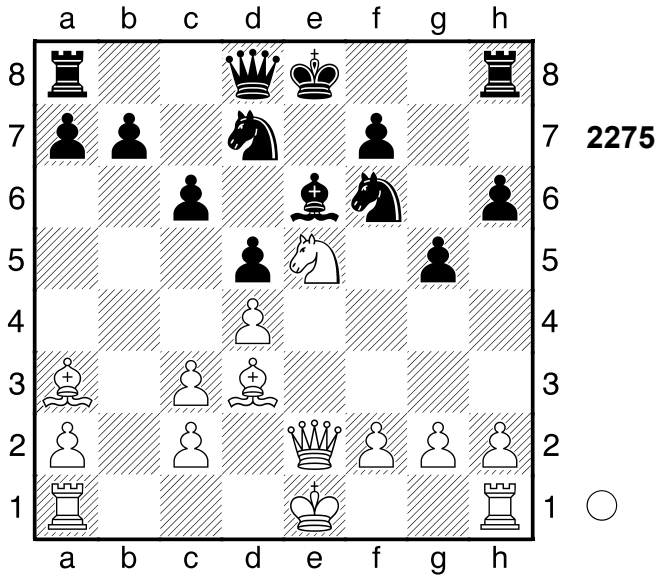

2199

□ Player A

■ Player B

Kiew

[Stockfish 14]

1902

2.Dxe6+!! Ablenkung 2...fxe6 3.Lg6#
1-0

2198

□ Player A

■ Player B

Amsterdam

[Stockfish 14]

1979

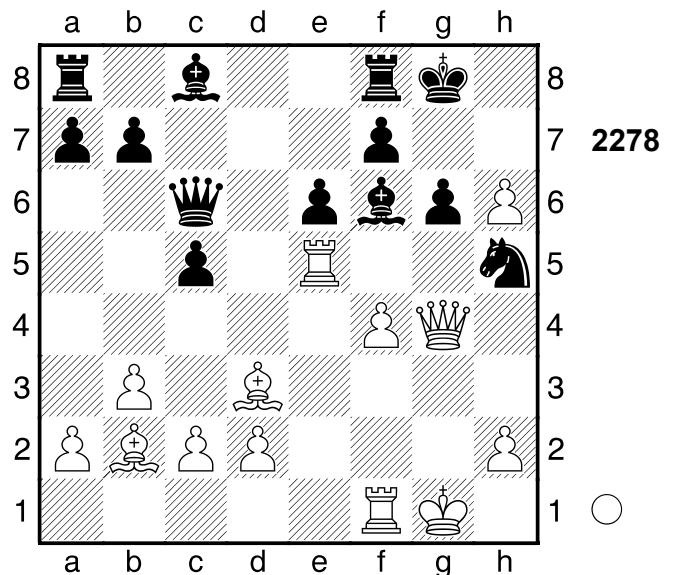

(Diagramm 2277)

1...Dxg5!!
0-1

1.Dxh5! Zielt auf Lxg6! ab. 1...gxh5?

[1...Lxe5 2.h7+ Kh8 3.Dxe5+

(3.Lxe5+ f6 4.Lxf6+ Txf6 5.De5)

3...f6 4.Lxg6 Dd7 5.Dxf6+ Txf6

6.Lxf6+ Dg7 7.Lxg7+ Kxg7]

[1...Kh8+- 2.De2 c4 3.Lxc4 Kh7]

(Diagramm 2279)

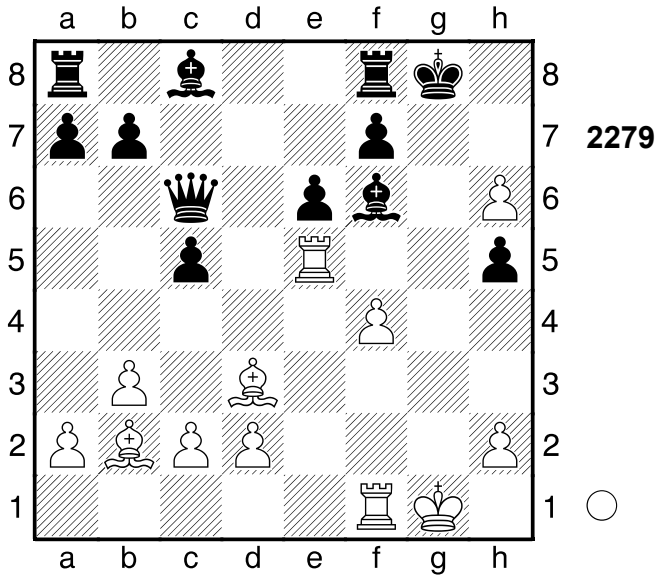

2.Tg5+! Lxg5
 [2...Lg7 3.h7+]
3.h7#
1-0

2200
 ◻ Player A
 ◼ Player B
 Schevenningen
 [Stockfish 14] 1913

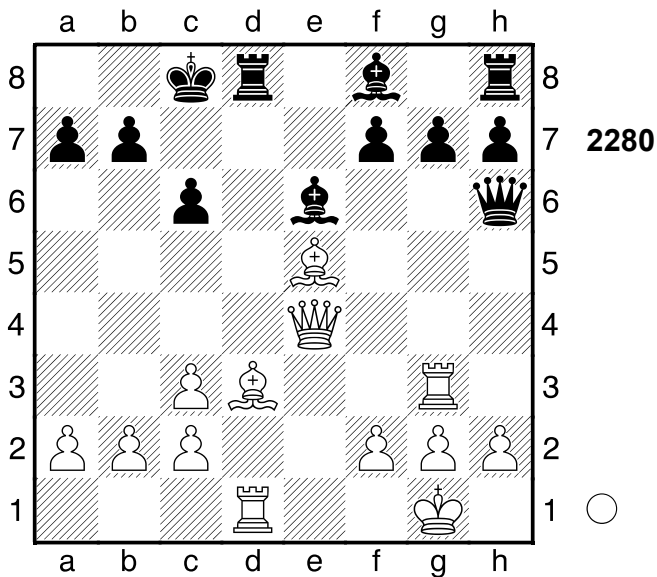

1.Dxc6+!! bxc6 2.La6#
1-0

2201
 ◻ Player A
 ◼ Player B
 Monte Carlo
 [Stockfish 14] 1902

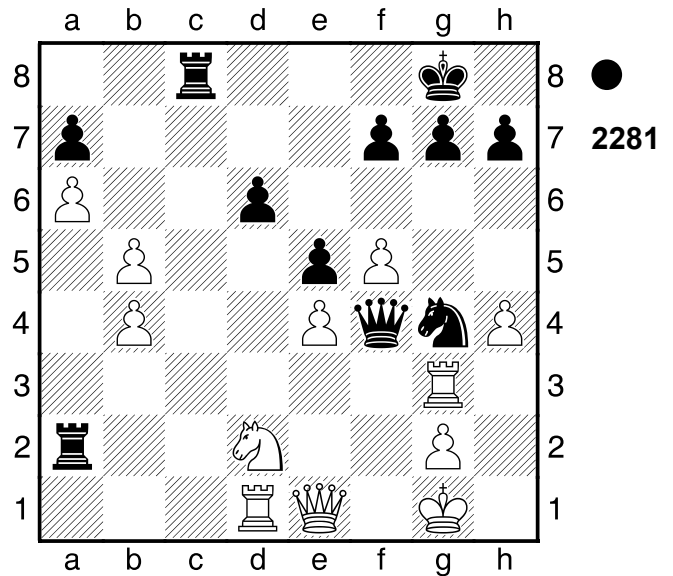

1...Txd2 2.Txd2
 [2.Txg4-+ Txd1 3.Dxd1 De3+
 4.Kh2]
2...Dxg3!!

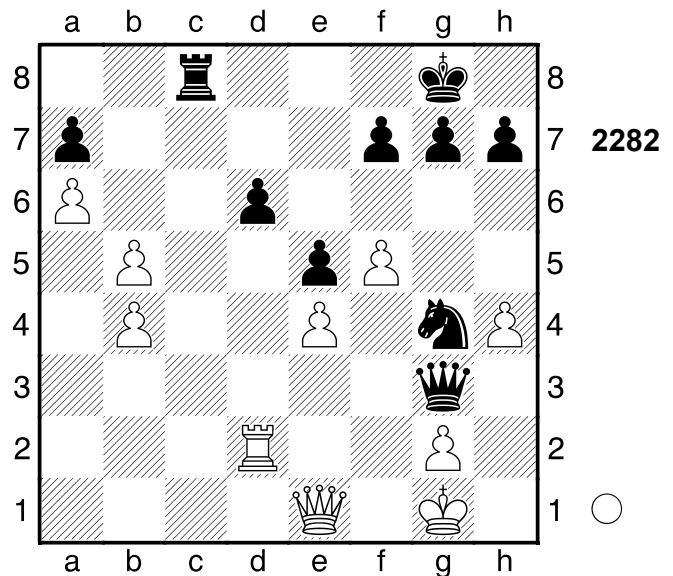

3.Dxg3 Tc1+
0-1

2202

□ Player A
 ■ Player B

Leningrad

[Stockfish 14]

1960

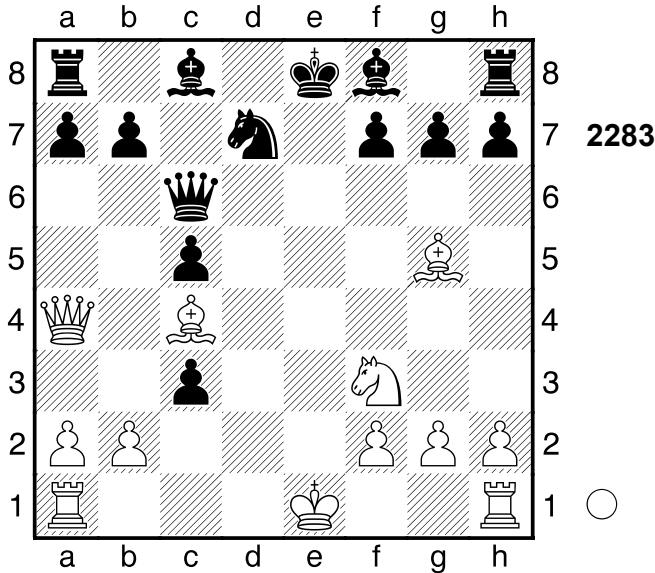

1.0-0-0 LiveBook: 5 Partien. jetzt The1+ und aus. Weiß hat entscheidenden Vorteil.

[1.Dxc6 bxc6 2.0-0-0 (2.bxc3 h6 \bar{f}) 2...cxb2+ 3.Kxb2 f6 \bar{f}]

1...cxb2+

[1...Le7 2.Dxc6 bxc6 3.Lxe7 cxb2+ 4.Kxb2 Kxe7 5.The1+ Kf8 (5...Kd8 6.Sg5 Kc7 7.Sxf7 Tf8 8.Te7) 6.Se5 Sxe5 7.Td8+ Ke7 8.Txh8]

[1...Dxa4 2.The1+ Le7 3.Txe7+ Kf8 4.Txf7+ Kg8 (4...Ke8 5.Te1+ Se5 6.Txe5+ Le6 7.Lxe6) 5.Tfxd7+ Dxc4 6.Td8+ Kf7 7.Se5+ Ke6 8.Sxc4]

[1...Dxa4? 2.The1+ Le7 3.Txe7+ Kf8 4.Txf7+ Kg8 5.Tfxd7+ (5.Tf4+ Dxc4 6.Txc4 h6=) 5...Dxc4 6.Td8+ Kf7 7.Se5+ Ke6 8.Sxc4+-]

[\triangle 1...Le7 2.Dxc6 bxc6]

2.Kxb2+- Beabsichtigt The1+ und Matt.

2...Le7

[2...Dxa4? 3.The1+ Le7 4.Txe7+ Kf8 5.Txf7+ Kg8 6.Tfxd7+ (6.Tf4+ Dxc4 7.Txc4 h6=) 6...Dxc4 7.Td8+ Kf7 8.Se5+ Ke6 9.Sxc4]

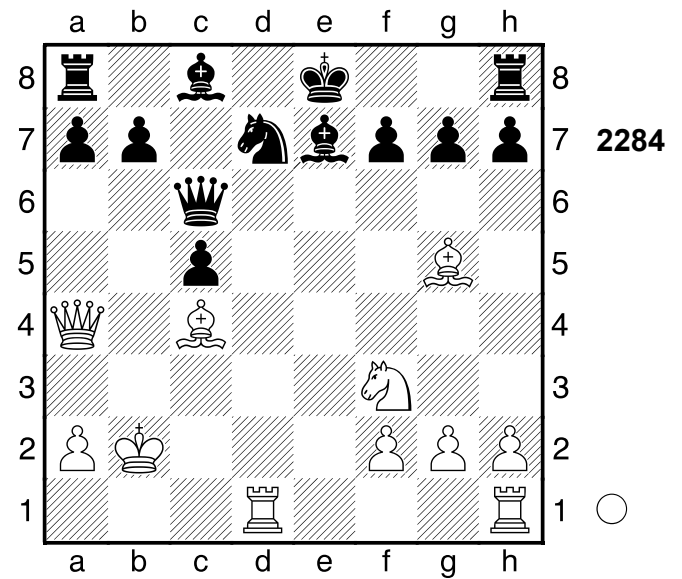

3.The1! f6

[3...Dxa4? 4.Txe7+ Kf8 5.Txf7+ Kg8 6.Tfxd7+ (6.Tf4+ Dxc4 7.Txc4 h6 \bar{f}) 6...Dxc4 7.Td8+ Kf7 8.Se5+ Ke6 9.Sxc4+-]

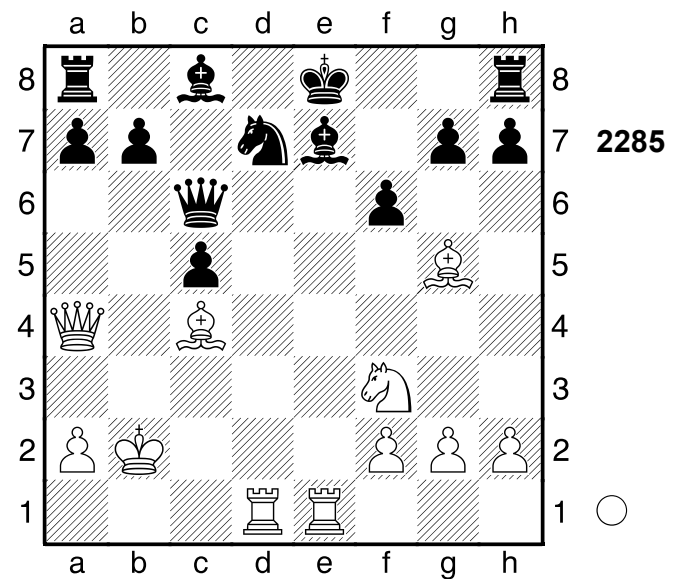

4.Lb5 Spiess **4...Db6** **5.Kc1**

[5.Kc2]

[Weniger gut wäre 5.Db3 Kf8 \pm]

5...fxg5?

[5...0-0+- 6.Txe7 fxc5 7.Dc4+ (7.Tdxd7 Lxd7 8.Txd7 Kh8=) 7...Kh8 8.Lxd7 Df6]

6.Lxd7+ Weiß setzt Matt. **6...Kf8**

(Diagramm 2286)

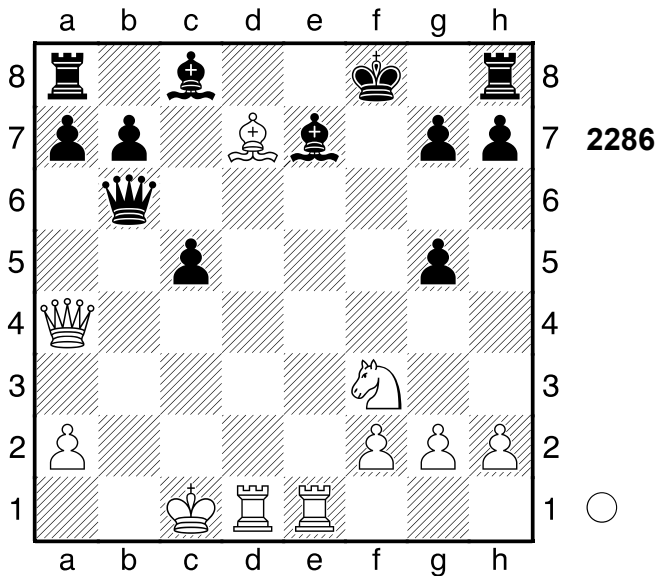

7.Txe7! Kxe7

[7...Dd8 8.Te8+]

8.De4+ Kd8 9.Lf5+ Abzugsangriff

9...Kc7 10.De5+ Kc6 11.Td6+ Kb5

12.Db2+ Spiess 12...Ka4 13.Lc2+

Nach der Eröffnung ein Spiel auf ein Tor. Gewichteter Fehlerwert: Weiß=0.

01 (makellos) /Schwarz=0.46

1-0

2203

□ **Player A**

■ **Player B**

Riga

[Stockfish 14]

1964

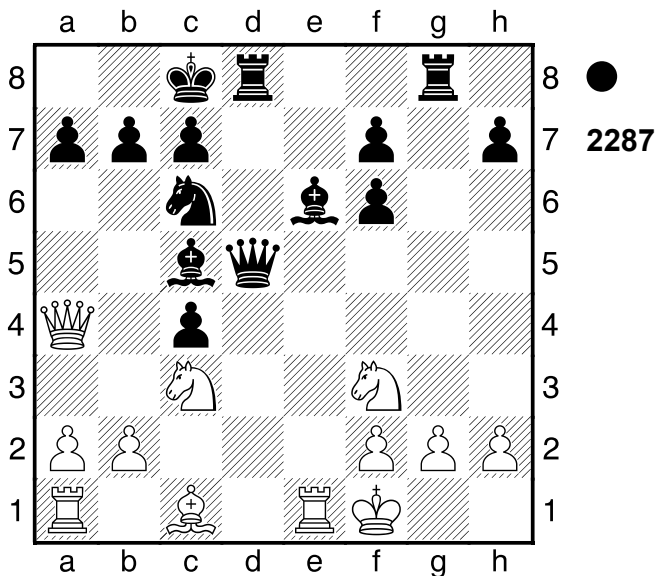

1...Dd3+ 2.Te2

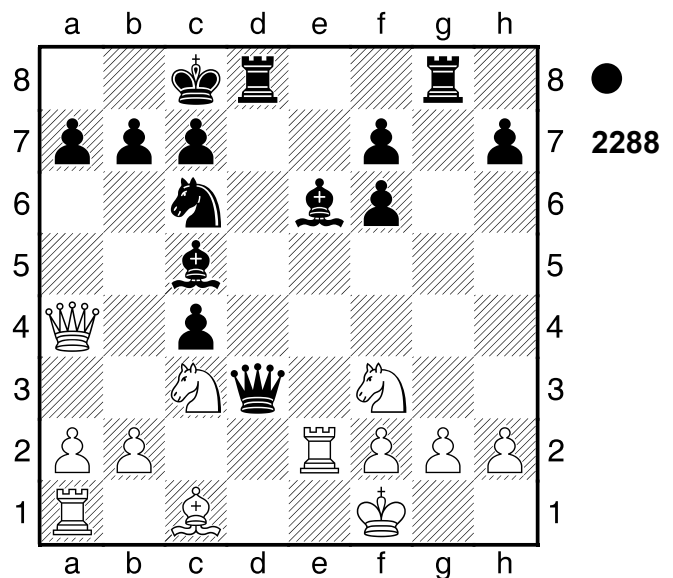

Dxf3!! 3.gxf3

[3.Dxc6 bxc6]

3...Lh3+ Ein starkes Läuferpaar. 4.Ke1 Tg1# Schwarz wurde aus der Eröffnung heraus überspielt.

0-1

2204

□ **Player A**

■ **Player B**

Polen

[Stockfish 14]

1953

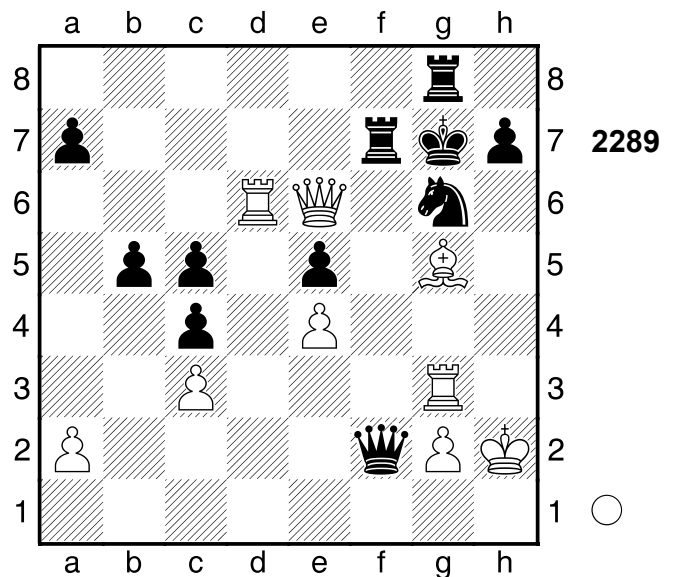

1.Dxe5+!! Hinlenkung 1...Sxe5

[1...Tf6 2.Lxf6+]

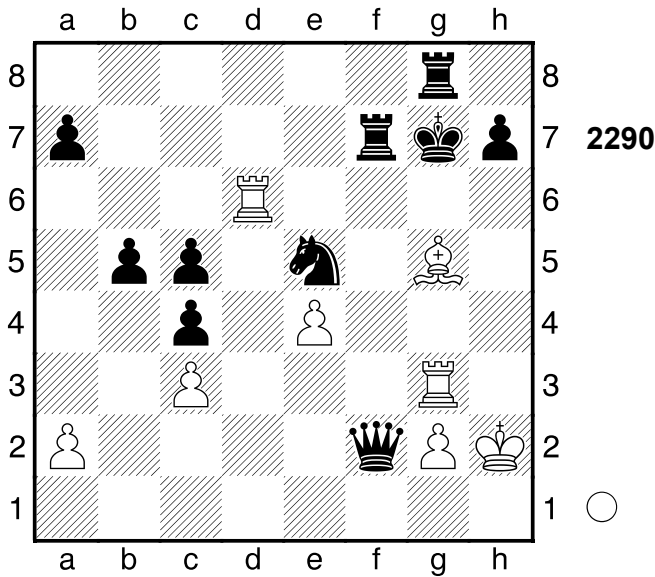

2.Lf6+! Kh6 3.Lg7+ Kh5 4.Th6#
 Weiß übernahm nach der Eröffnung die Kontrolle.
1-0

2205

□ **Player A**
 ■ **Player B**

London
 [Stockfish 14]

1899

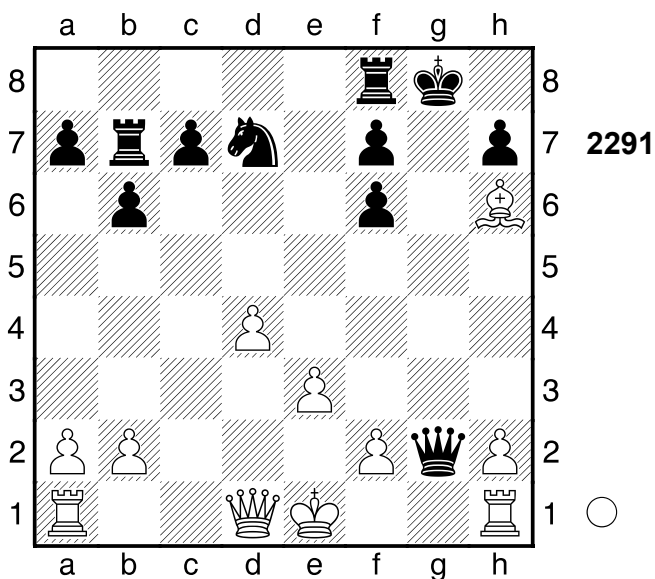

1.Df3!! Dxf3
 [1...Dg6 2.Lxf8]
2.Tg1+ Weiß setzt Matt. 2...Kh8
3.Lg7+ Kg8 4.Lxf6+ Abzugsangriff.

Nach der Eröffnung ein Spiel auf ein Tor.
1-0

2206

□ **Player A**
 ■ **Player B**

UdSSR
 [Stockfish 14]

1962

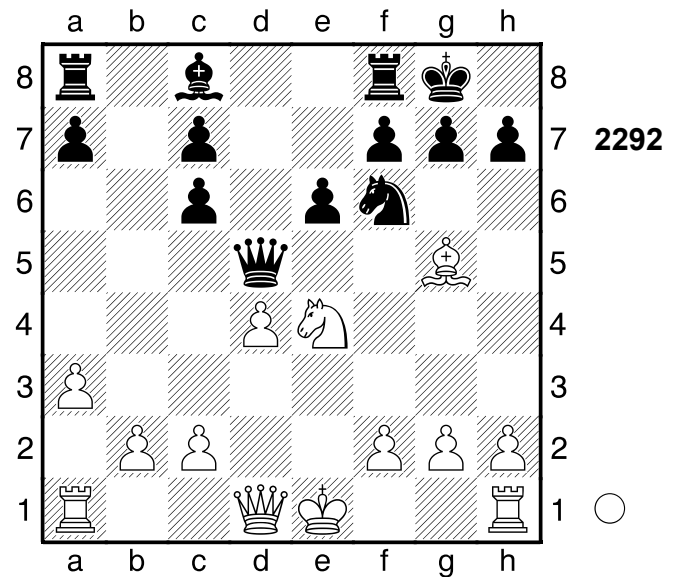

1.Sxf6+ gxf6 2.Lxf6 Weiss will mit Dg4+ Matt setzen. **2...Dxg2**
 [2...De4+ 3.De2]
 [2...De4+ ist zäher. 3.De2 (3.Kf1 Df5±) 3...Dg6]

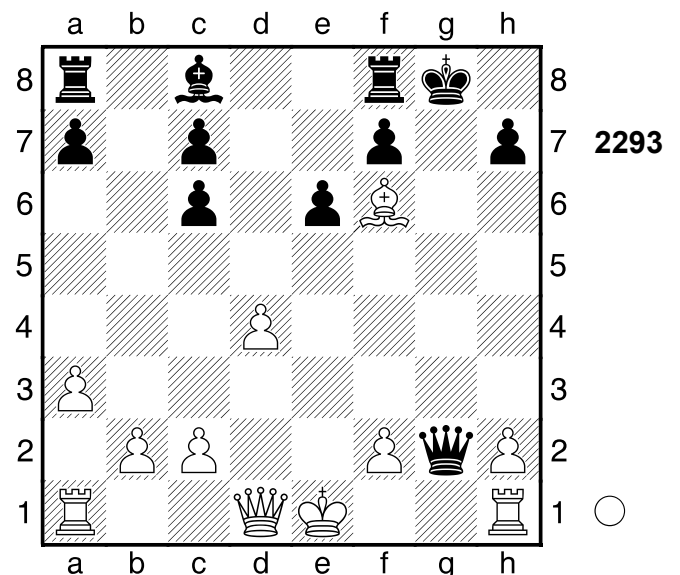

2293

3.Df3!!+- Dxf3

[3...Dg6 4.Kd2]

4.Tg1+ Schwarz wurde aus der Eröffnung heraus überspielt.

1-0

2207

□ **Player A**

■ **Player B**

Fernpartie

[Stockfish 14]

1974

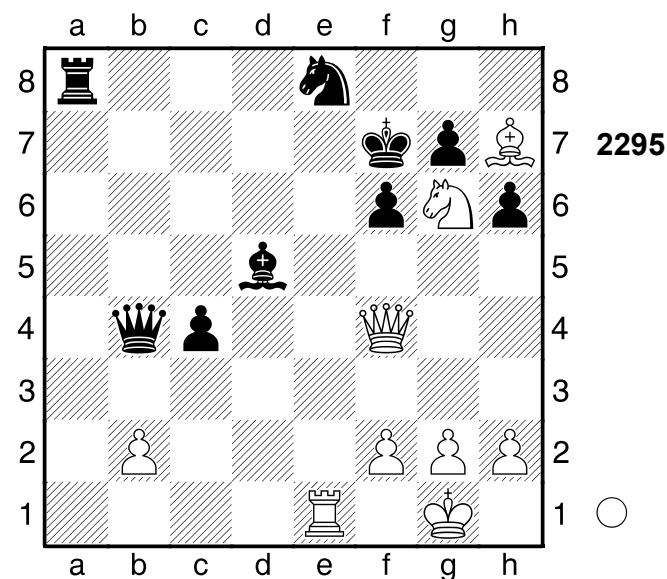

2295



2296

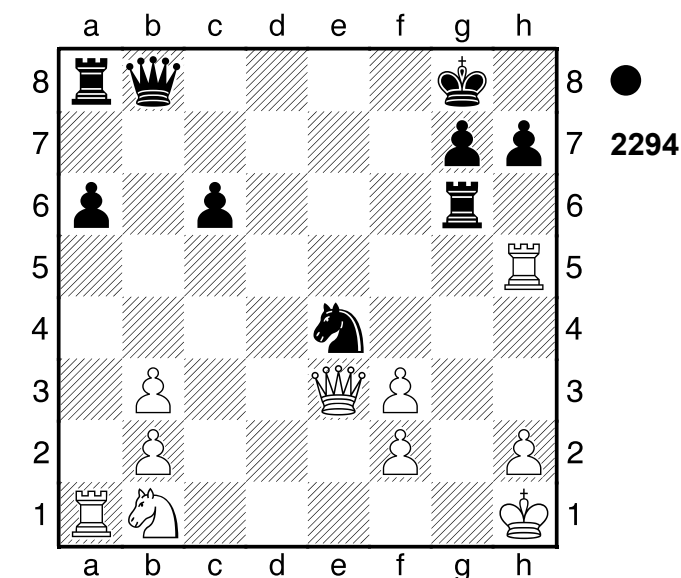

2294

1...Df4!! (→ ...Sxf2+!) **2.fxe4**

[2.Dxe4 Dc1+]

2...Dg4

0-1

2.Dxd5+!!

1-0

2209

□ **Player A**

■ **Player B**

BRD

[Stockfish 14]

1971

2208

□ **Player A**

■ **Player B**

Partievariante

[Stockfish 14]

1954

(Diagramm 2297)

(Diagramm 2295)

1.Dd2!! Dc5

[1...Le6 2.Dxb4]

1...Db6!! 2.Dxb6

[2.Tae1 Dxb2]

[2.c4 Td2]

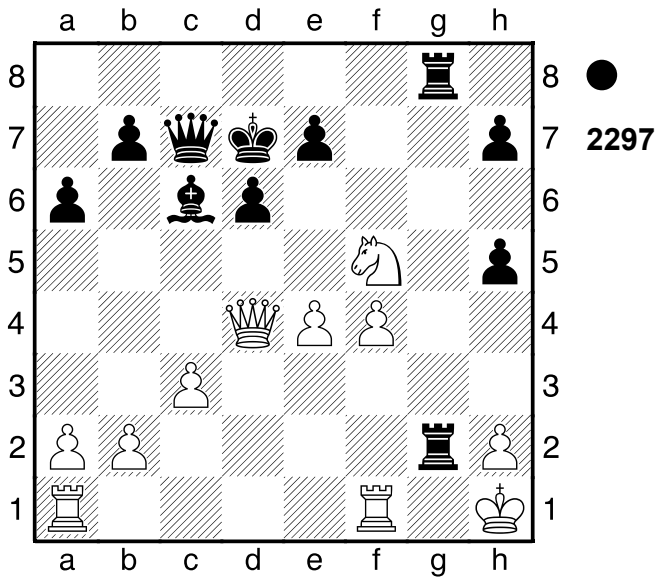

2...Lxe4 3.Sg3 T2xg3+ Abzugsangriff 0-1

2210

□ **Player A**

■ **Player B**

Partievariante

[Stockfish 14]

1946

2211

□ **Player A**

■ **Player B**

Partievariante

[Stockfish 14]

1985

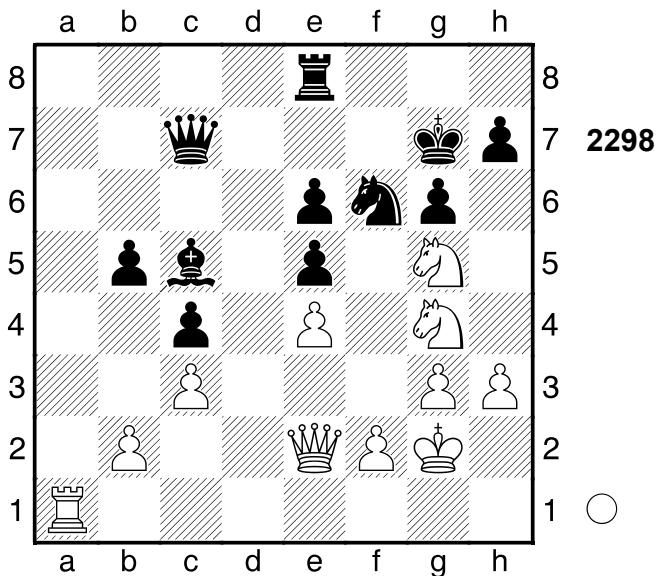

1.Ta8 Te7?

[1...Dd6+- 2.Df3 De7]

2.Df3 Weiß setzt Matt. 2...Sd7

(Diagramm 2299)

3.Df7+!! Txf7 4.Sxe6# Nach der

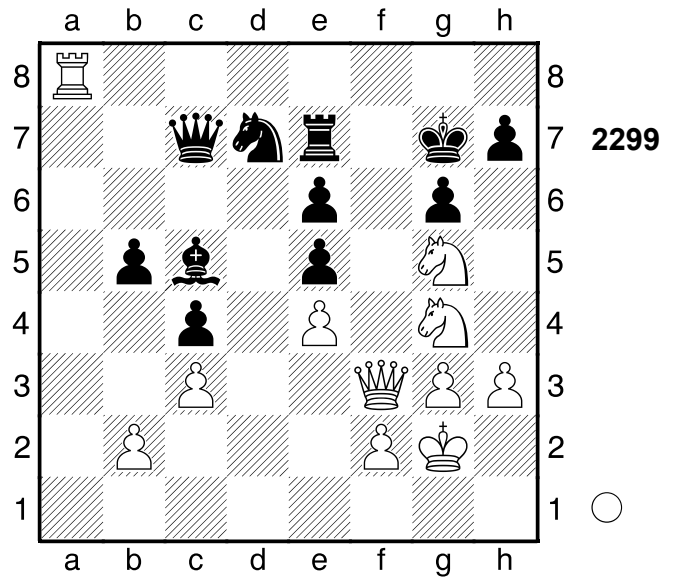

Eröffnung ein Spiel auf ein Tor. 1-0

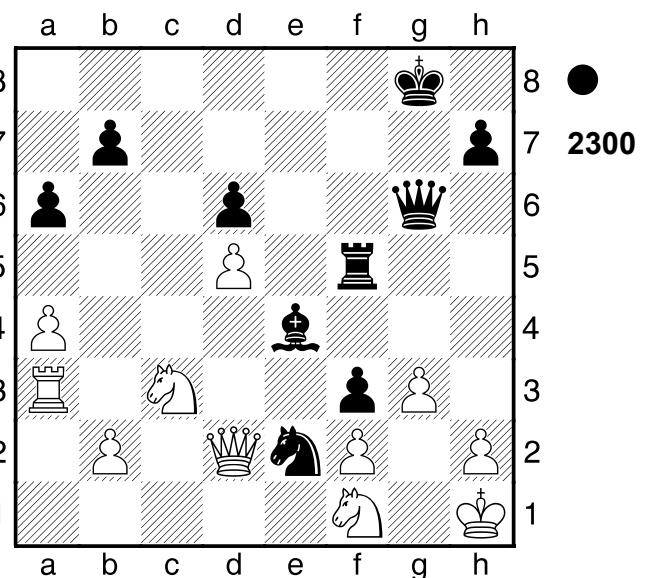

1...Dh5! 2.Sxe4 Dh3 3.Se3

(Diagramm 2301)

Dxh2+!! Hinlenkung **4.Kxh2 Th5#**
Weiß übernahm nach der Eröffnung

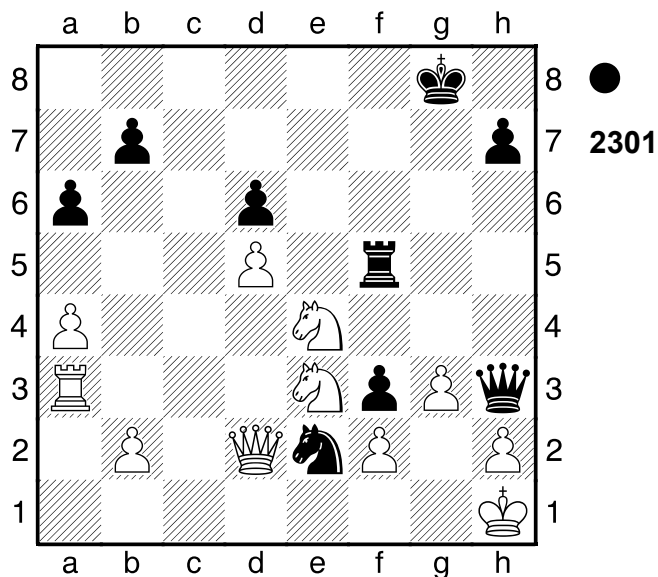

die Kontrolle.
0-1

2212

□ Player A
■ Player B

USA

[Stockfish 14]

1959

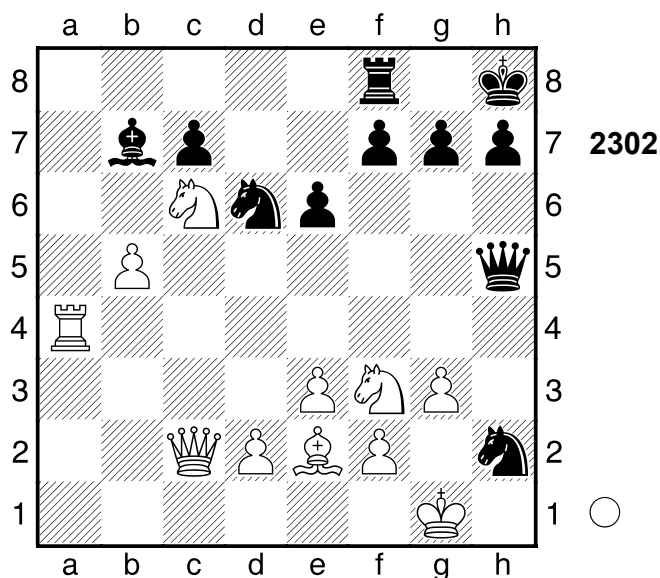

1.Sfe5! Dxe2

[1...Dg5+- 2.Kxh2 Te8]

(Diagramm 2303)

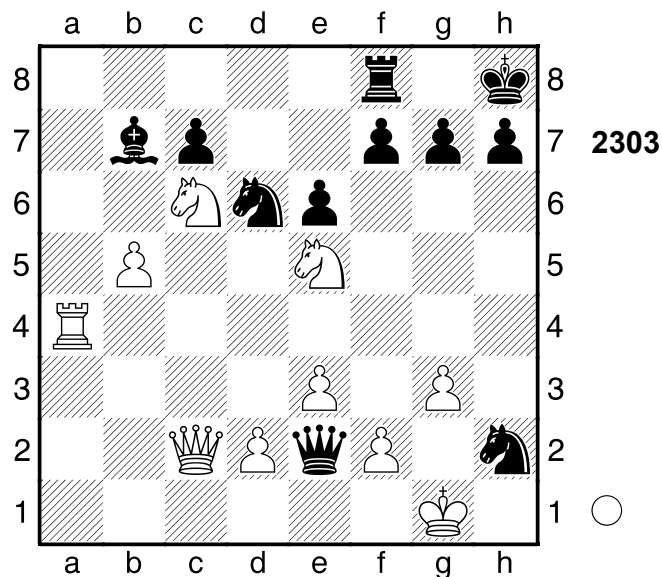

2.Dxh7+!! Hinlenkung. Weiß setzt Matt.

2...Kxh7 3.Th4+ Kg8 4.Se7#

Schwarz wurde aus der Eröffnung
heraus überspielt.

1-0

2213

□ Player A
■ Player B

Leningrad

[Stockfish 14]

1951

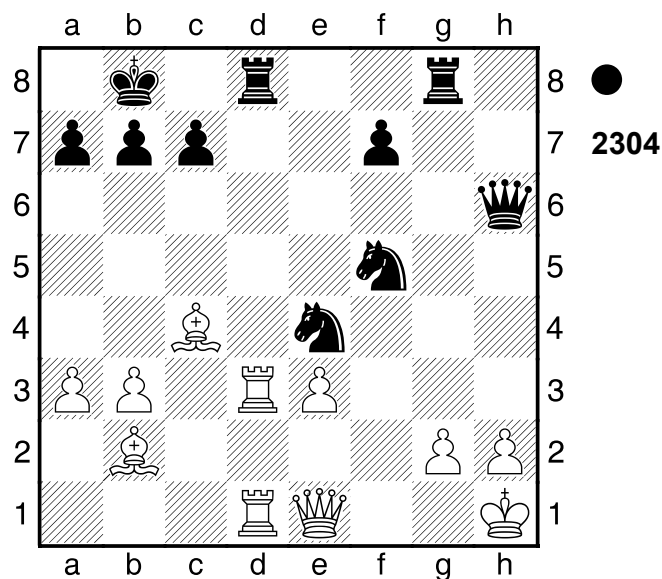

1...Sfg3+ 2.Kg1

(Diagramm 2305)

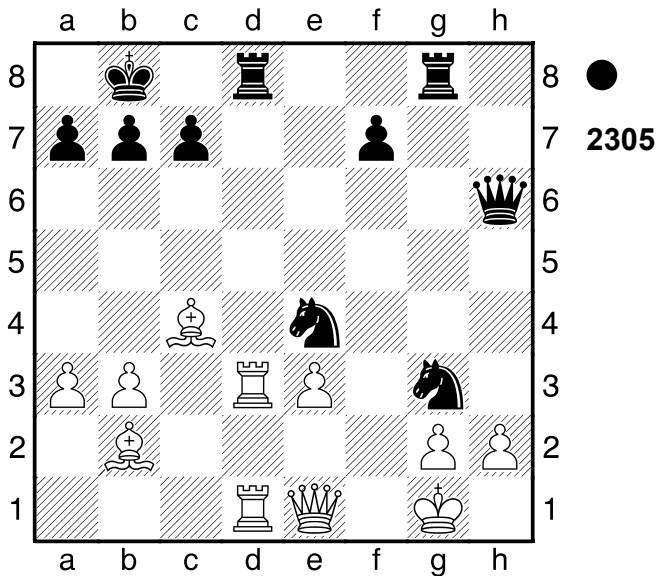

Dxh2+!! Hinlenkung, Grundreihe
3.Kxh2

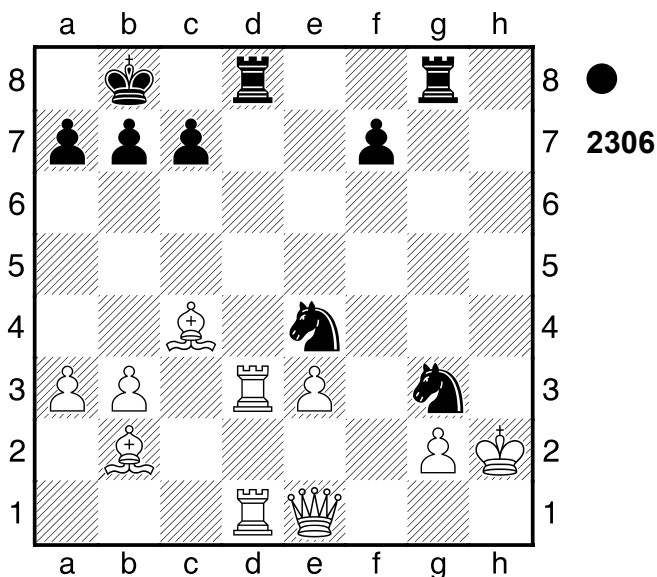

Th8+! Grundreihe 4.Lxh8 Txh8+ 5.Kg1
Th1# Schwarz wurde aus der Eröffnung
heraus überspielt.
0-1

2214

□ Player A

■ Player B

Riga

[Stockfish 14]

1962

(Diagramm 2307)

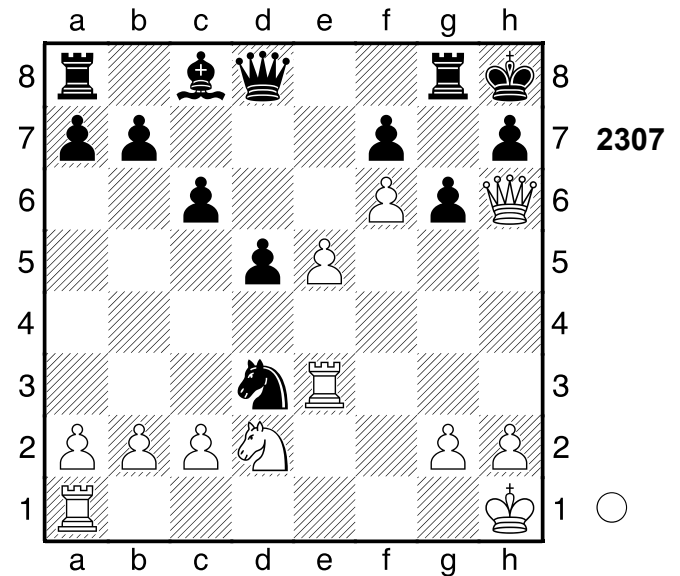

1.Sf3! Weiss will mit Sg5 Matt setzen.
Weiß steht auf Gewinn.

[Schwächer ist 1.Txd3 Df8 2.Df4
g5±]

1...Sf2+

[1...Df8 2.Sg5]

2.Kg1 Droht Matt per Sg5. 2...Sg4?

[2...Sh3+ 3.gxh3 g5 4.Sxg5 Lf5
5.Kh1

A) 5...Df8 6.Tf1 Lxc2 7.Dh4 Te8
8.e6 Txc5 9.Dxc5 Txe6 10.Txe6
fxe6 11.Kg2 (11.De5 Le4+
12.Kg1 Dc5+; 11.f7 Le4+ 12.Kg1
Lf5);

B) 5...Lg6 6.Dxh7+ Lxh7
7.Sxf7#;

C) 5...Dd7 6.Tf1 Lg6 7.e6 fxe6
8.f7]

[2...Sh3+- 3.gxh3 g5]

(Diagramm 2308)

3.Dxh7+!! Hinlenkung. Weiß setzt Matt.

3...Kxh7 4.Sg5+ Kh6 5.Sxf7+ Kh7

6.Th3+ Sh6 7.Txh6# Weiß übernahm

nach der Eröffnung die Kontrolle.

Gewichteter Fehlerwert: Weiß=0.00

(makellos) /Schwarz=1.84

1-0

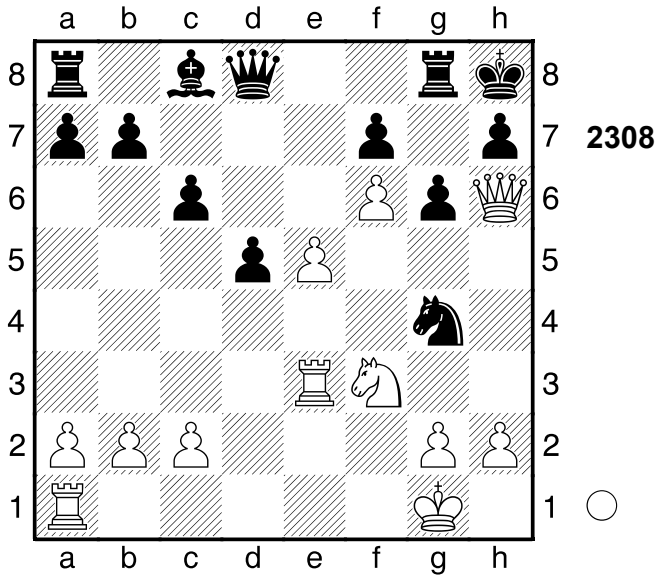

2215
 □ Player A
 ■ Player B
 Odessa
 [Stockfish 14]

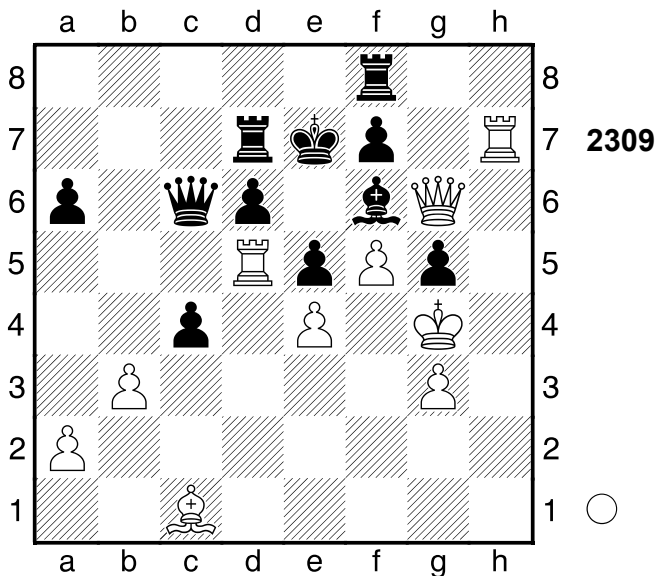

1.Dxf6+!! Ke8
 [1...Kxf6 2.Lxg5#]
2.Txe5+
1-0

2216
 □ Player A
 ■ Player B
 Ungarn
 [Stockfish 14] 1979

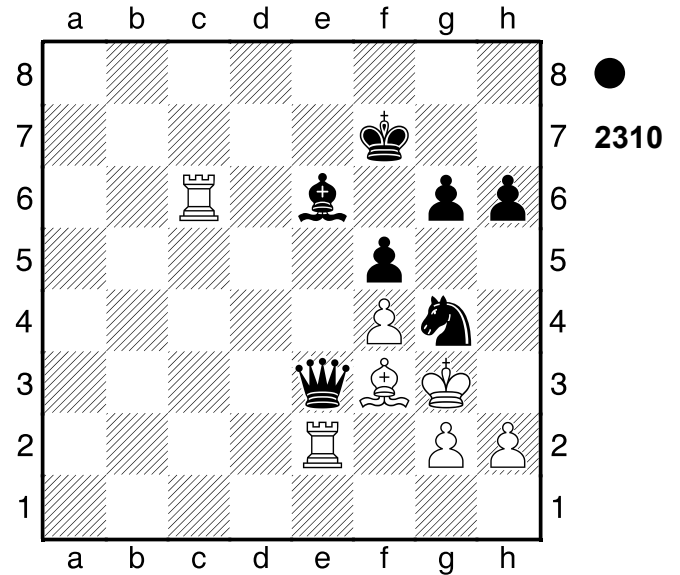

1...Dxf4+!! 2.Kxf4 g5+ 3.Kg3 f4+
4.Kh3 Sf2#! Weiß übernahm nach der
 Eröffnung die Kontrolle.
0-1

2217
 □ Player A
 ■ Player B
 Moskau
 [Stockfish 14] 1927

(Diagramm 2311)

1.Dh5+!! Kxh5
 [1...Kg7 2.Sf7]
2.Lf7+ Lg6 3.g4+ Kh4 4.Le1#
 Schwarz wurde aus der Eröffnung
 heraus überspielt.
1-0

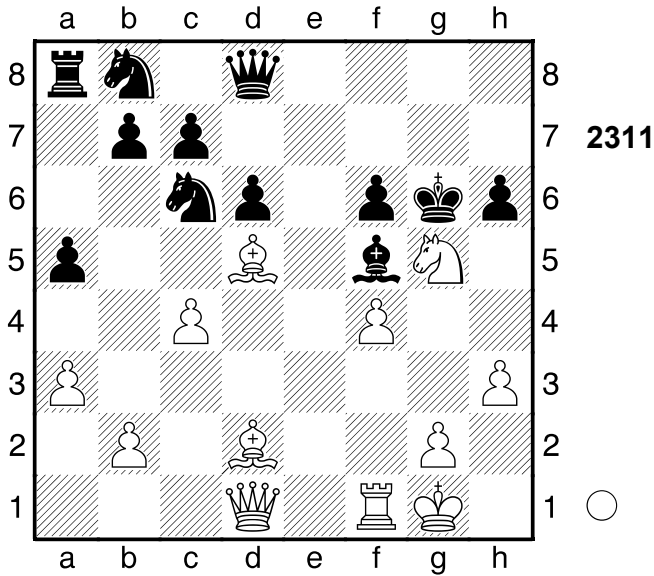

2218

□ Player A
 ■ Player B

Riga

[Stockfish 14]

1955

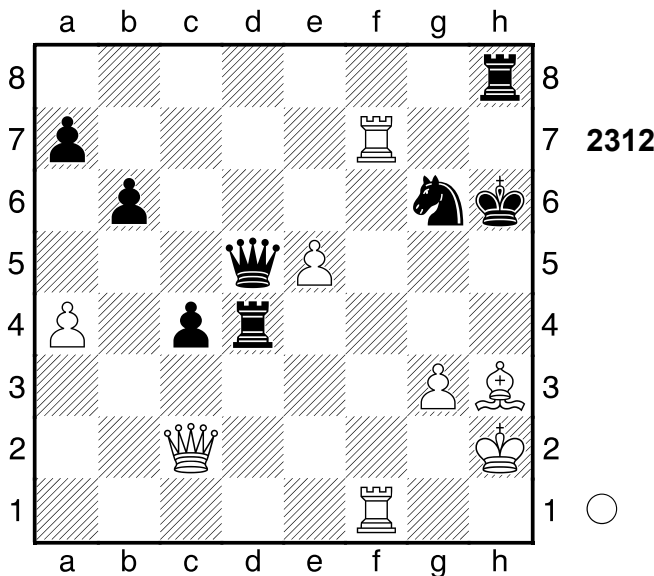

1.Dxg6+!! Kxg6 2.T1f6+ Kg5 3.Tf5+ Kh6 4.T7f6+ Kh7 5.Th5+ Kg7 6.Tg5+ Kh7 7.Lf5# Gewichteter Fehlerwert: Weiß=0.00 (makellos) /Schwarz=0.00 (makellos)

1-0

2219

□ Player A
 ■ Player B

Leningrad

[Stockfish 14]

1956

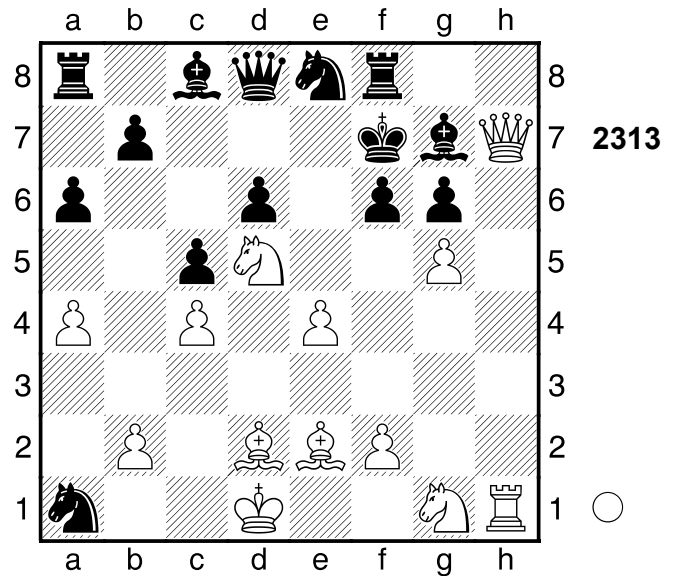

1.Dxg6+!!

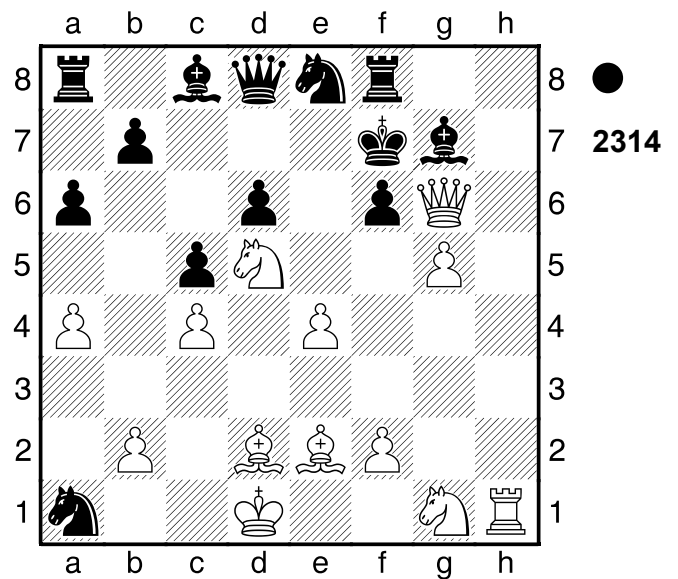

Verteidiger eliminieren, Hinlenkung

1...Kxg6

[1...Ke6 2.Lg4+]

2.Lh5+ Kh7 3.Lf7+! Lh6 4.g6+ Kg7

[4...Kh8 5.Txh6+ Kg7 6.Th7#]

5.Lxh6+ Kh8 6.Lxf8+ Abzugsangriff.

Weiß übernahm nach der Eröffnung die Kontrolle. Gewichteter Fehlerwert: Weiß=0.00 (makellos) /Schwarz=0.00

(makellos)
1-0

2220

□ Player A
■ Player B

Skopje
[Stockfish 14]

1961

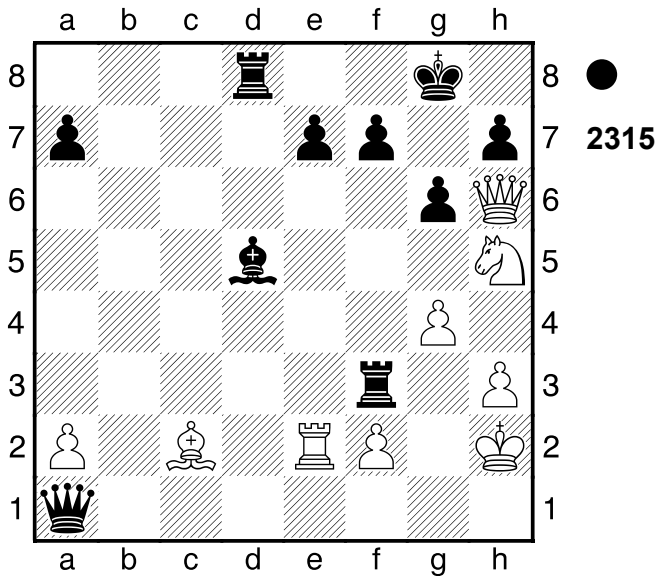

1...Dh1+!! 2.Kxh1 Txh3+

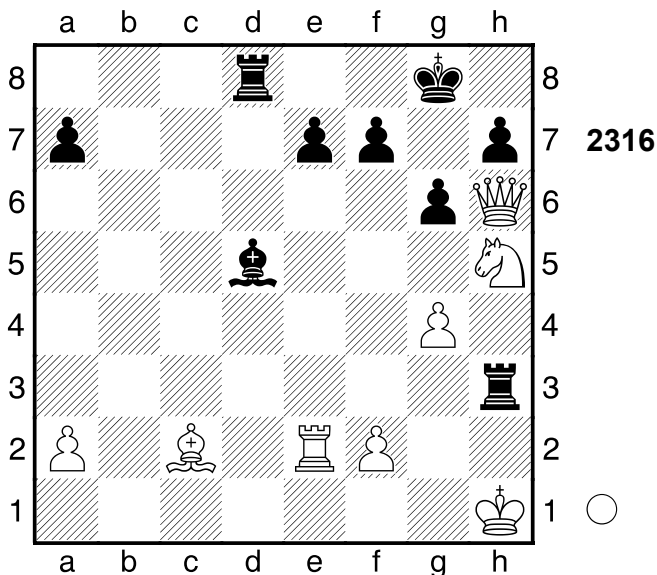

Fesselung, Abzugsangriff
(Doppelschach), Doppelangriff 3.Kg1
Th1# Fesselung
0-1

2221

□ Player A
■ Player B

Taschkent
[Stockfish 14]

1965

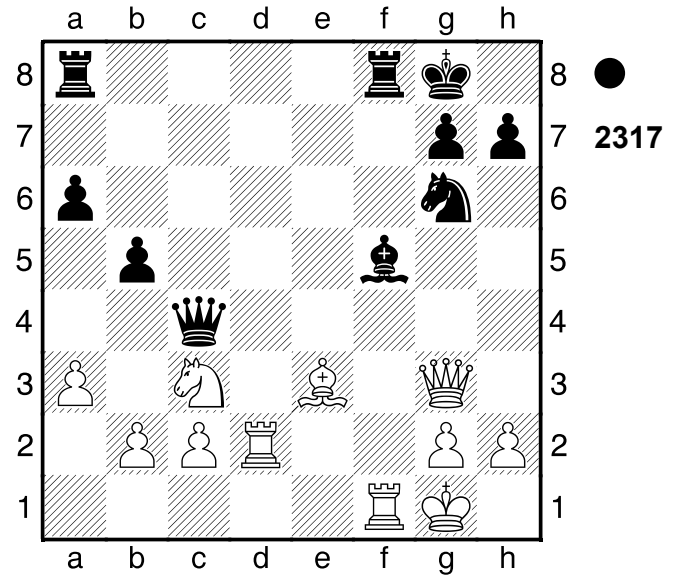

1...Dxf1+!! Grundreihe 2.Kxf1 Ld3+!
Abzugsangriff (Doppelschach) 3.Ke1
Tf1#
0-1

2222

□ Player A
■ Player B

Krasnodar
[Stockfish 14]

1950

(Diagramm 2318)

1...Dg2+!! Hinlenkung 2.Kxg2 Sf4+!
Abzugsangriff (Doppelschach),
Doppelangriff. Pair of Knights! 3.Kg1
Sh3#
0-1

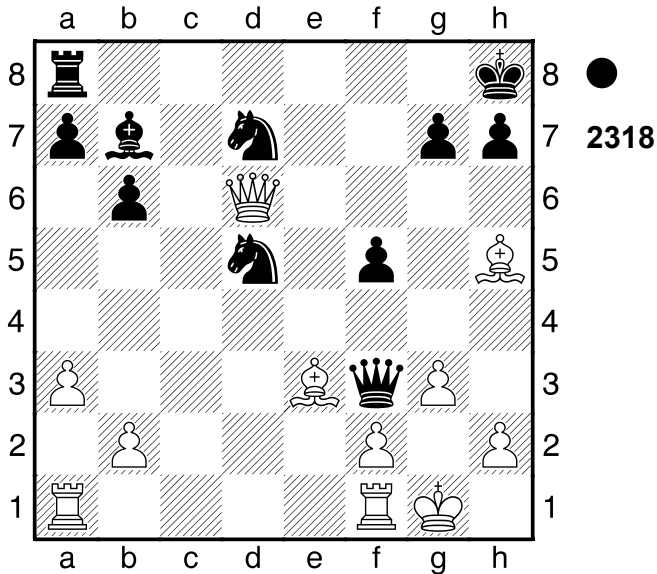

2223

□ Player A
 ■ Player B

Daugavpils
 [Stockfish 14]

1974

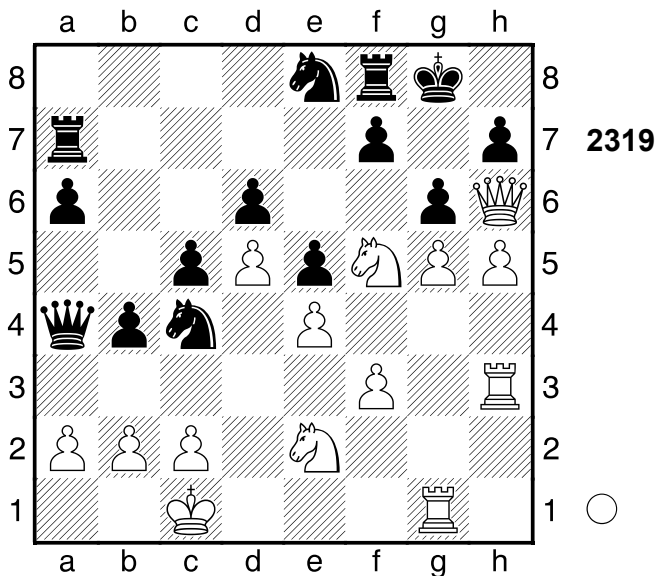

1.Dxh7+!! Kxh7 2.hxg6+ Kg8
 [2...Kxg6 3.Th6#]
3.g7 Sxg7 4.Tgh1 f6
 [4...Sxf5 5.exf5 Dxc2+ 6.Kxc2
 Se3+ 7.Kd3 Sxf5 8.Ke4 Se7 9.f4
 (9.Th8+ Kg7 10.T1h7+ Kg6
 11.Th6+ Kxg5)
**A) 9...Tc8 10.f5 (10.Th8+ Kg7
 11.T1h7+ Kg6 12.Th6+ Kg7**

**13.T8h7+ Kf8 14.Txd6 exf4
 15.Sxf4 Te8) 10...Kf8 11.Th8+
 Sg8 12.T1h7;
 B) 9...exf4 10.Th8+ Kg7
 11.T1h7+ Kg6 12.Sxf4+ Kxg5
 13.Txf8]**

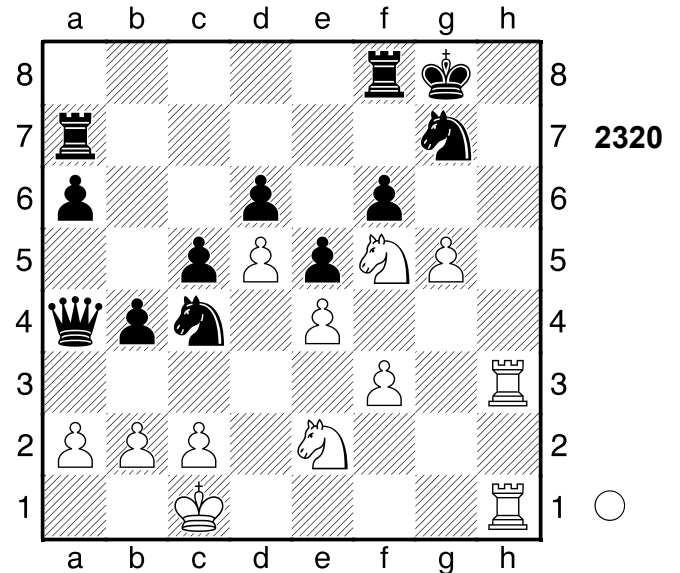

5.g6! Sxf5 6.exf5 Weiss droht Th8+ und Matt. **6...Dxc2+ 7.Kxc2**
 Droht Matt per Th8+. **7...Se3+ 8.Kd3**
 jetzt Th8+ und aus. **8...Sxf5 9.Th8+
 Kg7 10.T8h7+ Kxg6 11.Txa7**
 Schwarz wurde aus der Eröffnung
 heraus überspielt. Gewichteter
 Fehlerwert: Weiß=0.10 (sehr präzise) /
 Schwarz=0.50
1-0

2224

□ Player A
 ■ Player B
 Partievariante
 [Stockfish 14]

1922

(Diagramm 2321)

1...Le6 Droht ...Lxh3 und aus. Schwarz
 steht klar auf Gewinn. **2.Dc6 Tf3**
 Und ...Lxh3 würde nun gewinnen.
 [2...Lxh3 3.Dxe4]

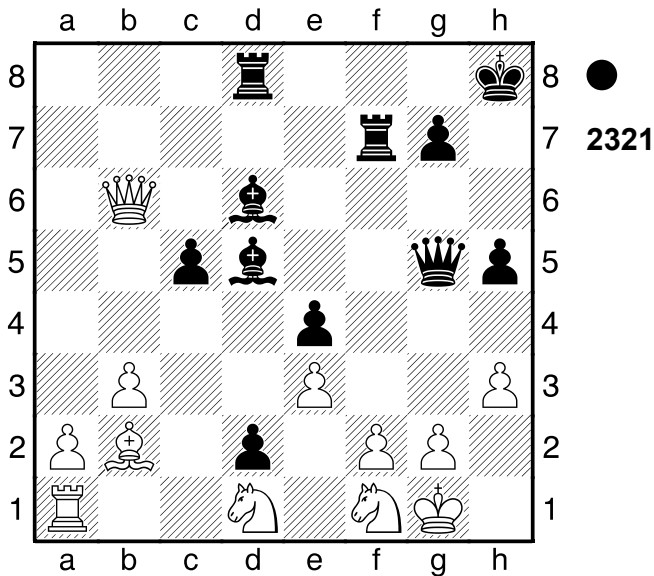

3.Dxe4 Ld5 Ein starkes Läuferpaar.
4.Da4

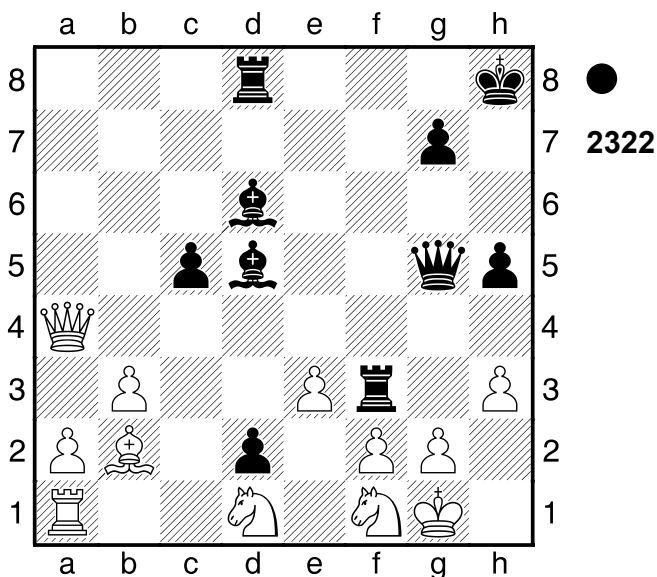

Dxg2+!! Hinlenkung, Grundreihe.
 Schwarz setzt Matt. **5.Kxg2**

(Diagramm 2323)

Tg3+! **6.Kh2 Tg2+** **7.Kh1 Th2+**
8.Kg1 Th1# Schwarz nahm nach der
 Eröffnung die Zügel in die Hand.
 Gewichteter Fehlerwert: Weiß=2.96/
 Schwarz=0.09 (makellos)
0-1

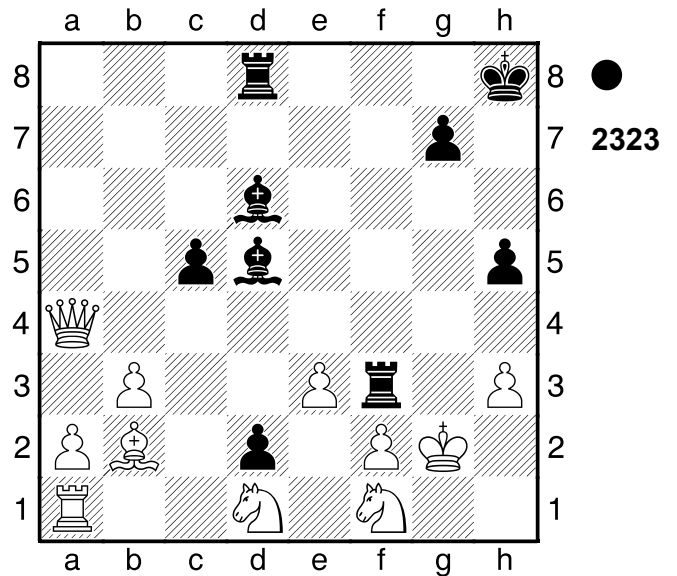

2225

□ Player A
 ■ Player B
 Partieverante
 [Stockfish 14]

1937

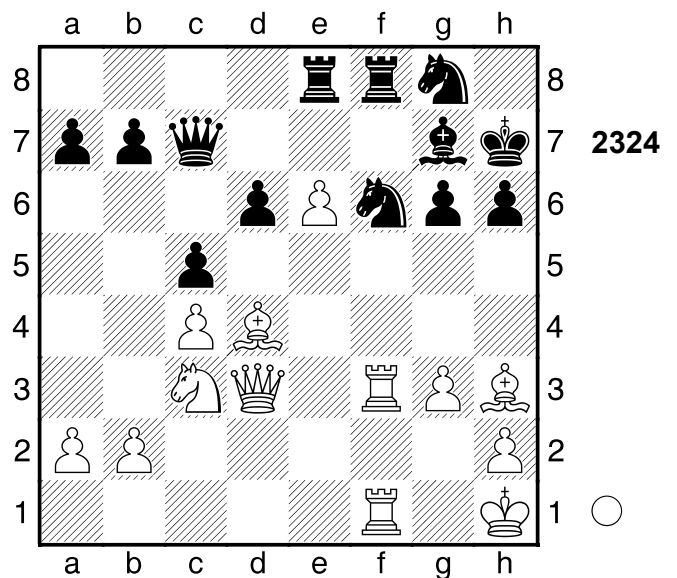

1.Dxg6+!! Weiß steht klar auf Gewinn.
1...Kxg6
 [1...Kh8 2.Sd5]
2.Lf5+ Ein starkes Läuferpaar. Weiß
 setzt Matt. **2...Kh5 3.g4+! Sxg4**
4.Th3+ Kg5 5.Se4# Schwarz wurde
 aus der Eröffnung heraus überspielt.
 Gewichteter Fehlerwert: Weiß=0.00

(makellos) /Schwarz=0.01 (makellos)
1-0

2226

□ Player A

■ Player B

Partievariante

[Stockfish 14]

1954

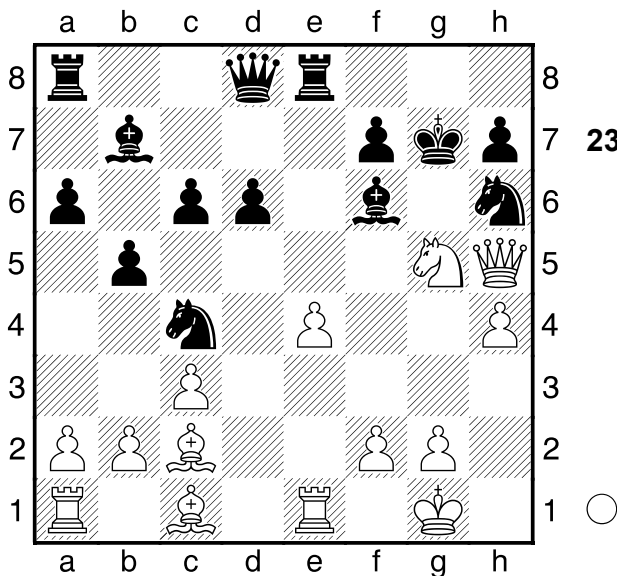

2325

1.Dxh6+!! Weiß steht klar auf Gewinn.
1...Kxh6

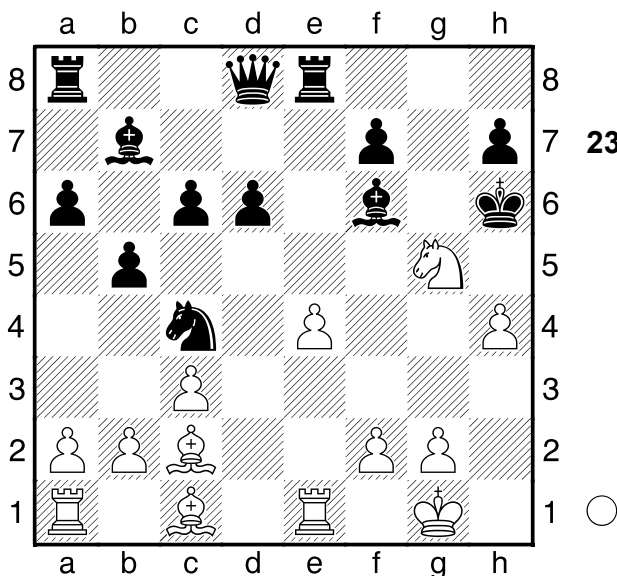

2326

2.Se6+ Abzugsangriff 2...Kg6?
[2...Kh5? wird mattgesetzt. 3.Ld1+
Kxh4 4.g3+ Kh3 5.Sf4#]
[2...Lg5+-]
3.e5+! Abzugsangriff. Weiß setzt Matt.

3...Kh5 4.Ld1+ Kxh4
[4...Kg6 5.h5+ Kf5 6.Sd4#]
5.Te4# Weiß übernahm nach der
Eröffnung die Kontrolle. Gewichteter
Fehlerwert: Weiß=0.00 (makellos) /
Schwarz=1.83
1-0

2227

□ Player A

■ Player B

Partievariante

[Stockfish 14]

1971

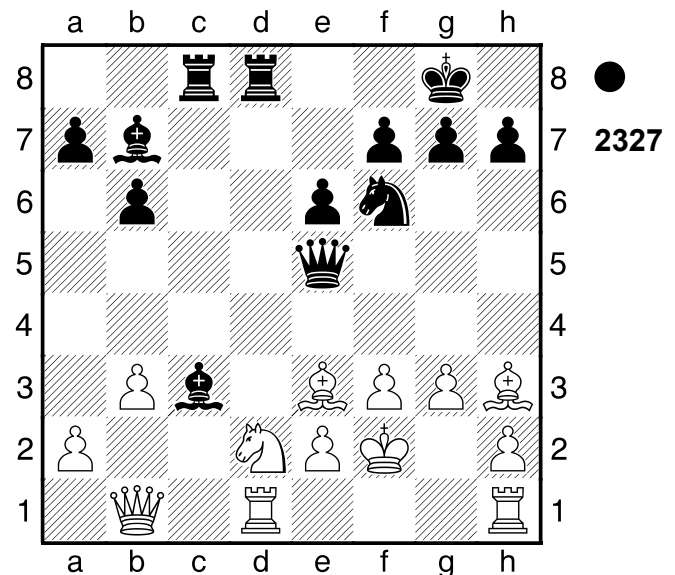

2327

1...Dxe3+!! Schwarz setzt Matt. 2.Kxe3
Ld4+ Ein starkes Läuferpaar. 3.Kf4
e5+ 4.Kf5 Tc6?
[4...Tc5 setzt Matt 5.Se4 Lc8+
6.Kg5 h6+ 7.Kh4 g5+ 8.Sxg5
hxg5+ 9.Kxg5 e4+ 10.Kf4 Sh5+
11.Kxe4 f5+ 12.Kd3 Lg1#]

(Diagramm 2328)

5.Se4+ Lc8+ 6.Kg5 h6+ 7.Kh4 g5+
8.Sxg5 hxg5+ 9.Kxg5

(Diagramm 2329)

Und jetzt Lxc8 wäre schön. 9...Sh7+!

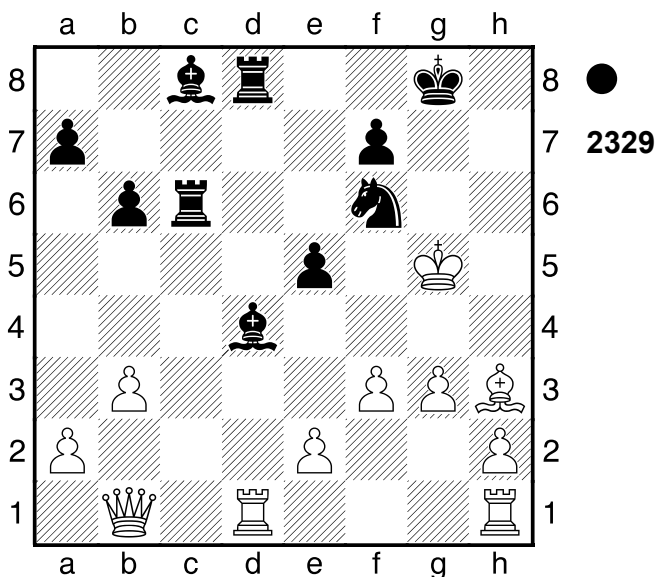
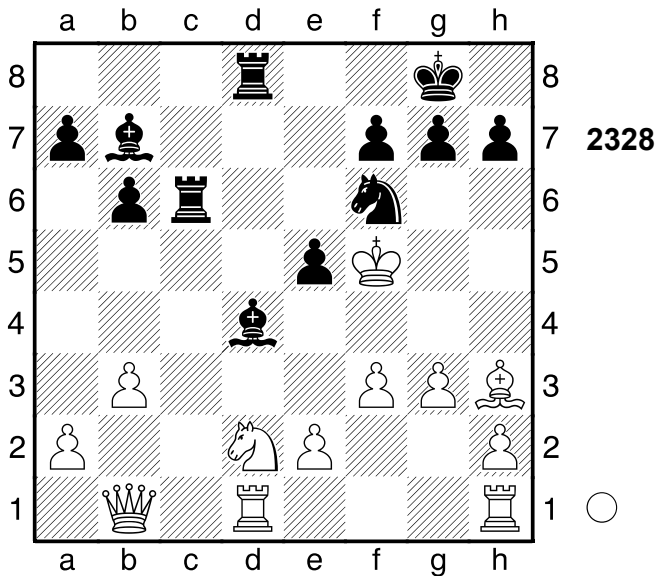

10.Kh5 Droht Lxc8 und aus. **10...Tdd6**
 Weiß schien mit der Eröffnung nicht zurechtzukommen. Gewichteter Fehlerwert: Weiß=0.21 (präzise) / Schwarz=0.96
 [10...Lxh3 11.g4]
 [Nicht 10...Lxh3 11.g4=]
0-1

2228

□ Player A

■ Player B

UdSSR

[Stockfish 14]

1954

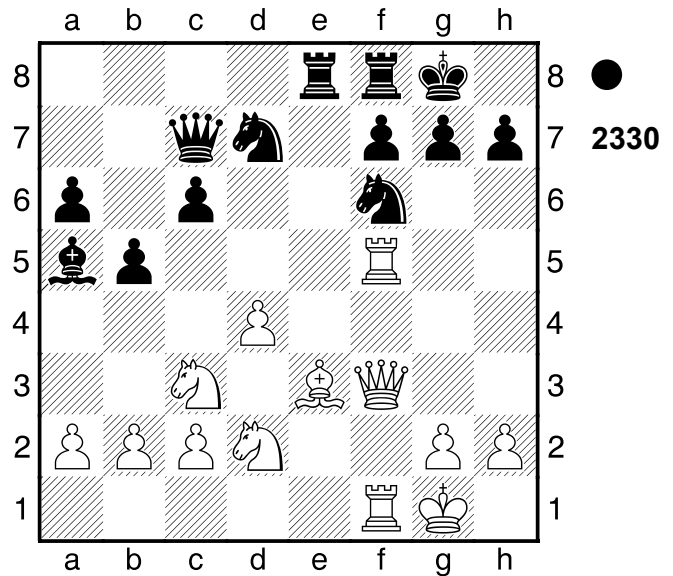

1...Txe3! 2.Dxe3

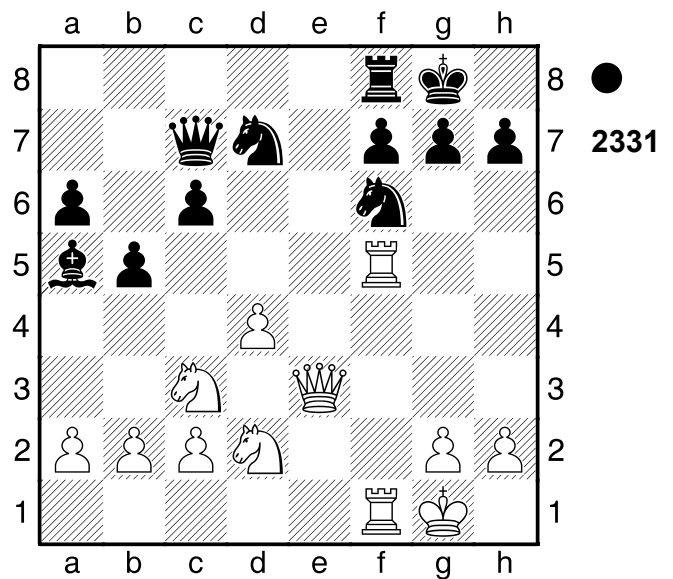

Schwarz muss nun h3 beachten.
2...Dxh2+ Hinlenkung **3.Kxh2 Sg4+**
4.Kg3
 [4.Kg1 war einen Versuch wert.
 Sxe3 5.T5f3 Sxf1 6.Kxf1]
4...Sxe3 Weiß schien mit der Eröffnung nicht zurechtzukommen.
0-1

2229

□ Player A
 ■ Player B

Charkow

[Stockfish 14]

1967

2230

□ Player A
 ■ Player B

Riga

[Stockfish 14]

1961

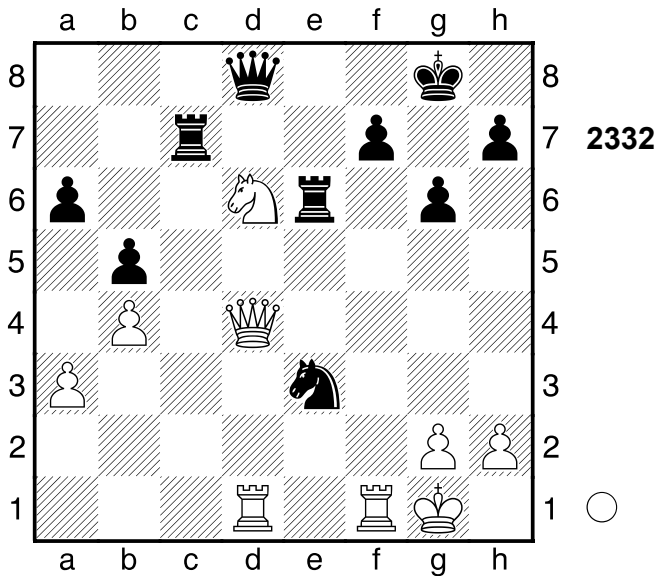

1.Txf7! Txf7 2.Dh8+!

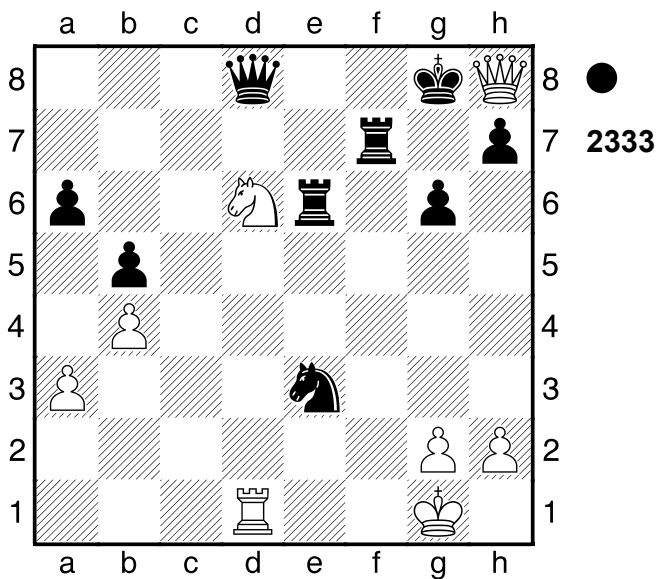

Hinlenkung 2...Kxh8 3.Sxf7+ Kg8

4.Sxd8 Sxd1 5.Sxe6

Eine ausgeglichene Partie nicht ohne Feinheiten.

1/2-1/2

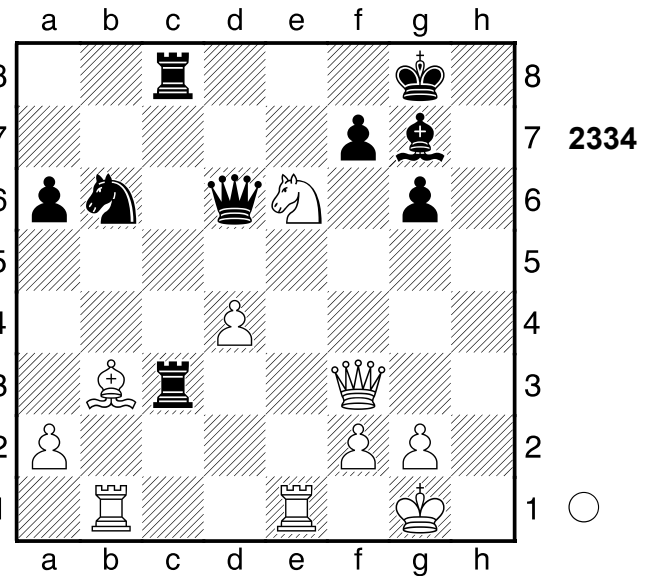

2.Dxf7+!! Weiß steht auf Gewinn.

2...Kxf7 Weiß steht deutlich besser.

3.Sg5+

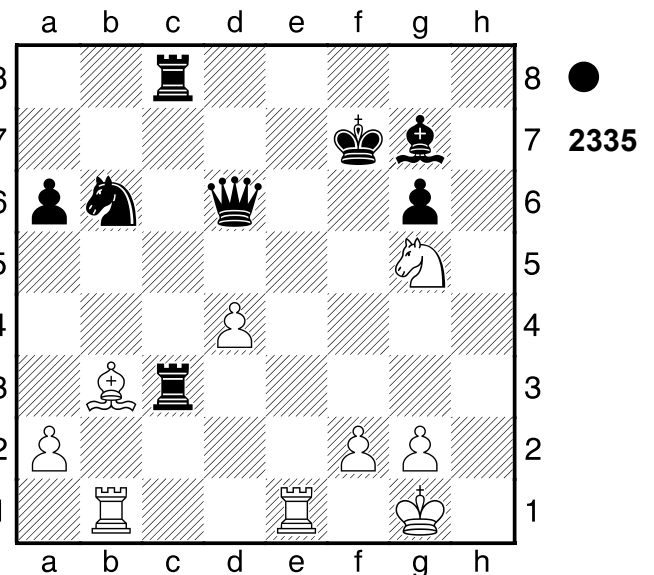

Abzugsangriff (Doppelschach) 3...Kf6
 [3...Kf8 4.Sh7#]

4.Se4+ Ke7 Und jetzt ...Dc7! wäre schön.

5.Sxd6+ Kxd6 6.Te6+

Spieß, Doppelangriff. Weiß übernahm nach der Eröffnung die Kontrolle.

1-0

2231

□ Player A
 ■ Player B

Havana
 [Stockfish 14]

1921

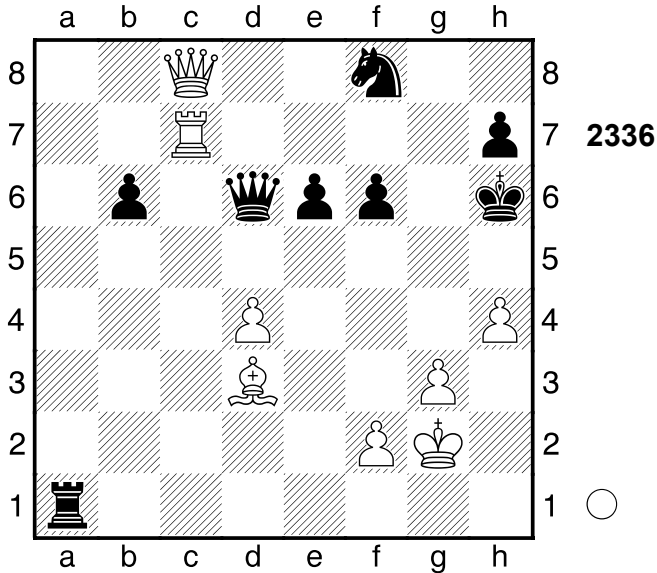

1.Dxf8+!! Dxf8
 [1...Kh5 2.Txh7+]
 2.Txh7#
 1-0

2232

□ Player A
 ■ Player B

Petersburg
 [Stockfish 14]

1880

(Diagramm 2337)

1.Dxe7+ Txe7 2.Txe7+ Tf7
 [2...Kg8 3.Lc4+]
 3.Se6+ Kg8 4.Te8+

(Diagramm 2338)

Spieß 4...Tf8 5.Txf8# Nach der
 Eröffnung ein Spiel auf ein Tor.
 1-0

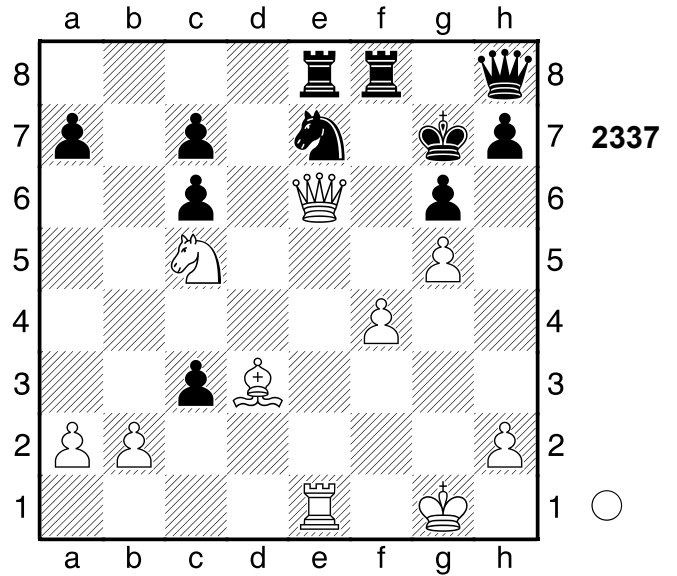

2337

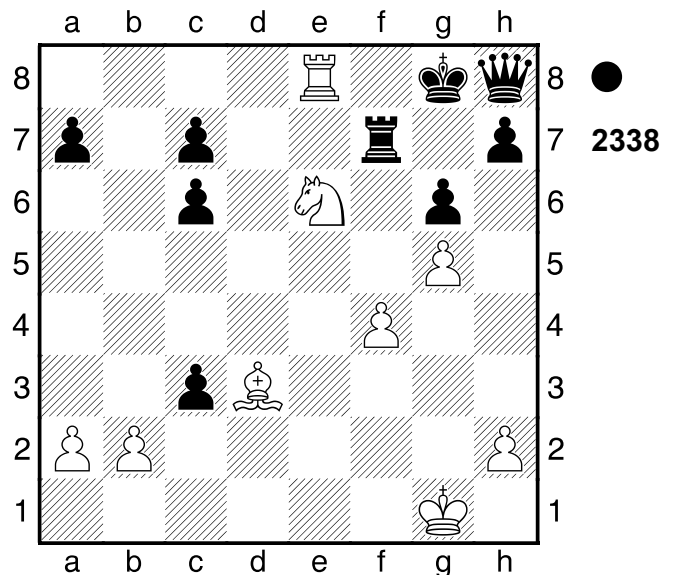

2338

2233

□ Player A
 ■ Player B

Moskau
 [Stockfish 14]

1903

(Diagramm 2339)

1.Dxd4!! Sxd4
 [1...f6 2.Dxf6]
 2.Sf6+ Kf8 3.Lh6#
 1-0

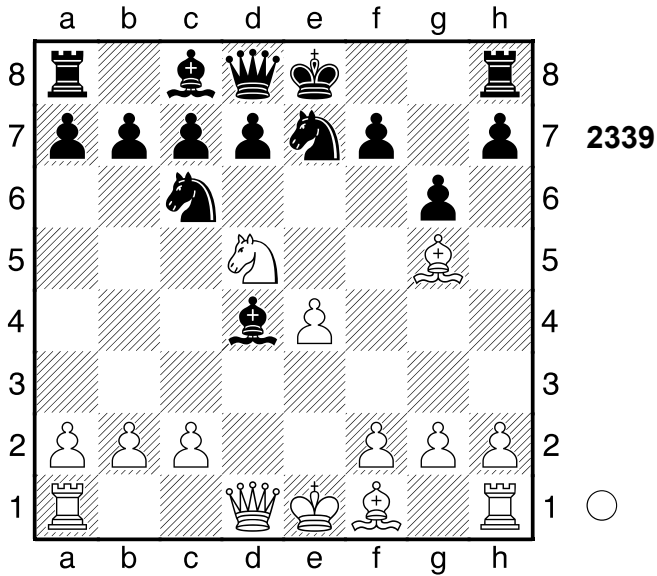

2234
 □ Player A
 ■ Player B
 UdSSR
 [Stockfish 14]

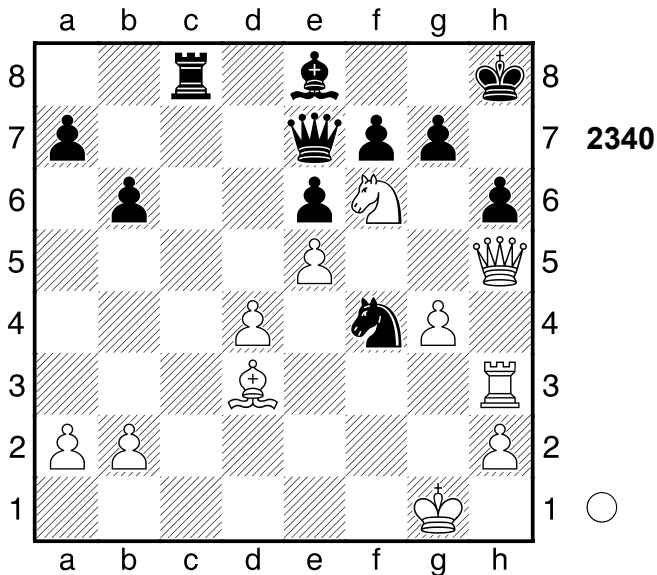

1.Dxh6+!! gxh6 2.Txh6+ Kg7 3.Th7+ Kf8 4.Th8+ Kg7 5.Tg8+ Kh6 6.g5#
 Weiß übernahm nach der Eröffnung die Kontrolle.
1-0

2235
 □ Player A
 ■ Player B
 Partieverante
 [Stockfish 14] 1983

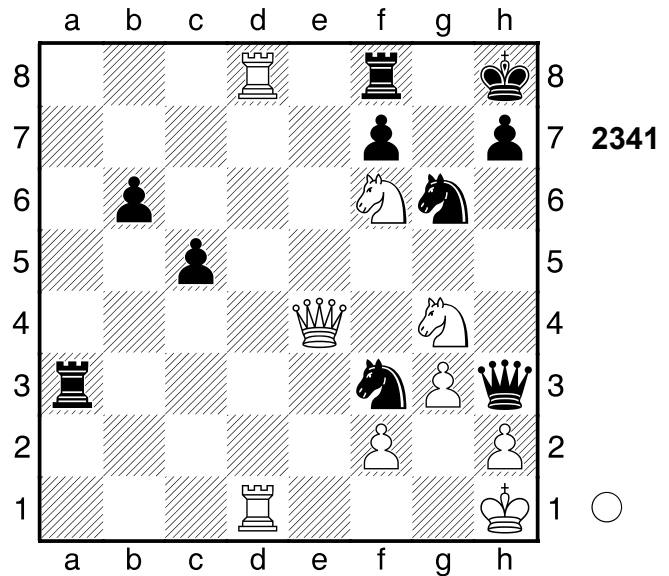

1.Dxg6!!

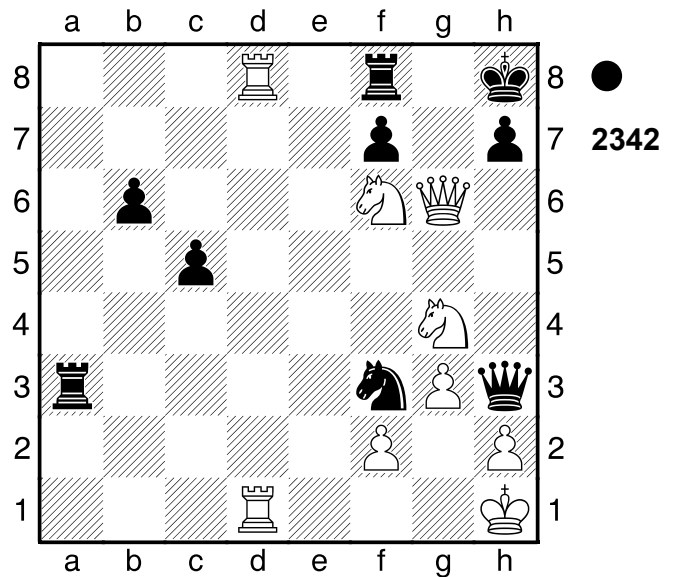

Verteidiger eliminieren. Weiß steht klar auf Gewinn. **1...fxg6**
 [1...Dxh2+ 2.Sxh2]
2.Txf8+ Weiß setzt Matt. **2...Kg7**
3.Tg8+ Kf7 4.Td7+ Spiess 4...Ke6
5.Te8+ Kf5 6.Td5+ Schwarz wurde aus der Eröffnung heraus überspielt.
1-0

2236

□ Player A

■ Player B

Jugoslawien

[Stockfish 14]

1969

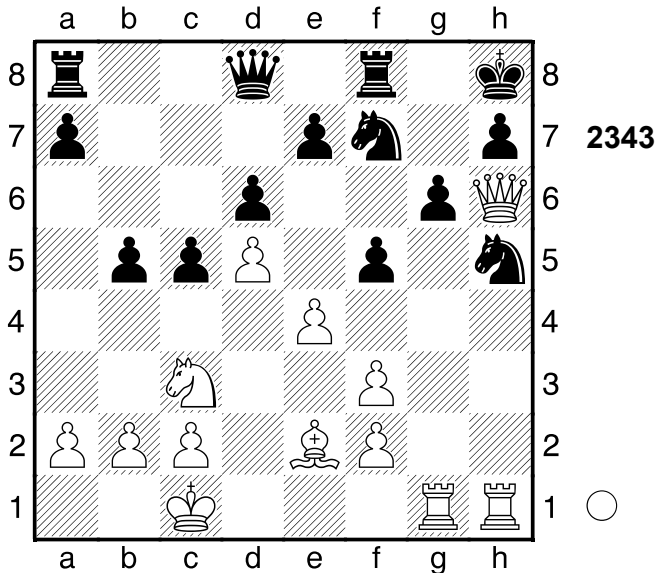

1.Dxg6! Zerstörung 1...hxg6 2.Txg6 Sh6

[2...Kh7 3.exf5]

3.Txh5 Tf7 Und ...Th7! würde nun gewinnen. 4.Tgxh6+ Kg7 5.Th7+ Kg8

[5...Kg6 6.T5h6+ Kg5 7.f4+ Kxf4 8.Txf7]

6.Th8+

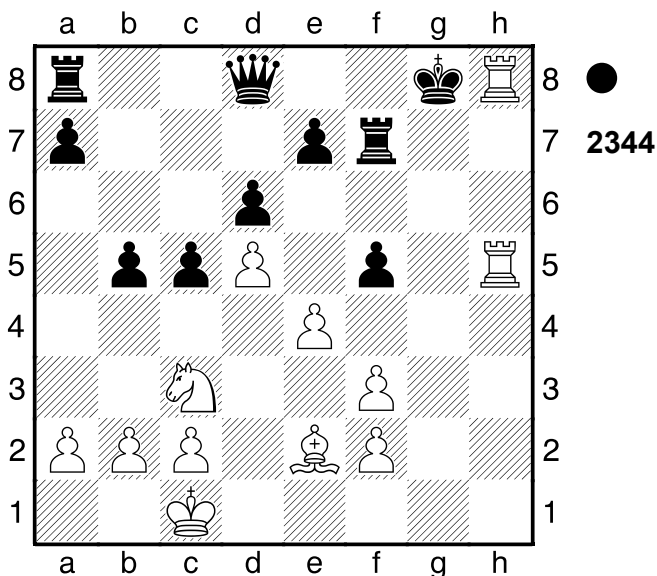

Spieß 6...Kg7 7.T5h7+ Kg6 8.exf5+

Txf5 9.Txd8 Txd8 10.Ld3 Kxh7

11.Lxf5+ Kg7 12.Sxb5 Gewichteter Fehlerwert: Weiß=0.16 (sehr präzise) / Schwarz=0.08 (makellos)

1-0

2237

□ Player A

■ Player B

Alma-Ata

[Stockfish 14]

1969

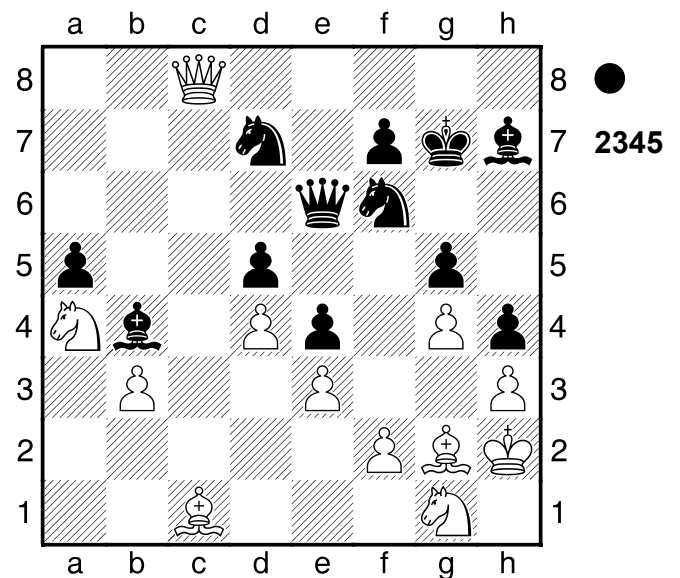

1...Dxg4! 2.Sc5

[2.hxg4 Sxg4+ 3.Kh3 Sxf2+ 4.Kh2 Ld6#]

[2.hxg4? ist ein Selbstmatt. Sxg4+ 3.Kh1 Sxf2+ 4.Kh2 Ld6#]

[♖2.Dc2 Df5 3.De2]

2...Df5

[2...Dd1]

0-1

2238

□ Player A
 ■ Player B

Moskau
 [Stockfish 14]

1935

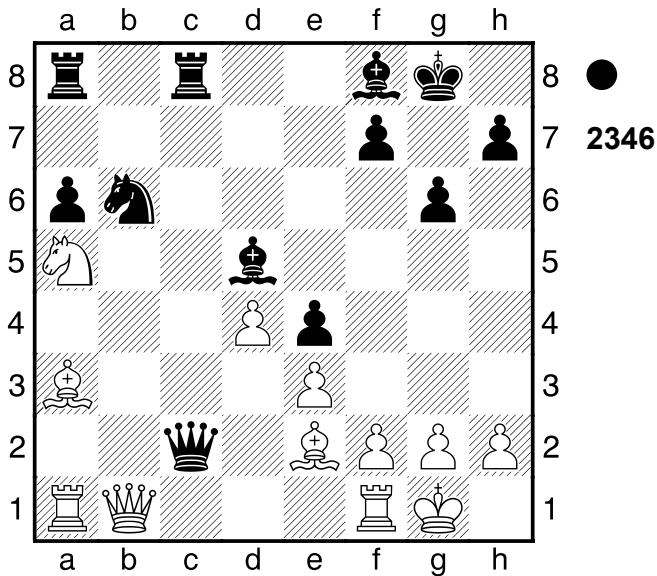

2...Lxa3 Schwarz steht klar auf Gewinn.

[Nicht 2...Dxe2 3.Lxf8 Sd7 4.Ld6=]

3.Txa3 Dxe2 4.Dxb6

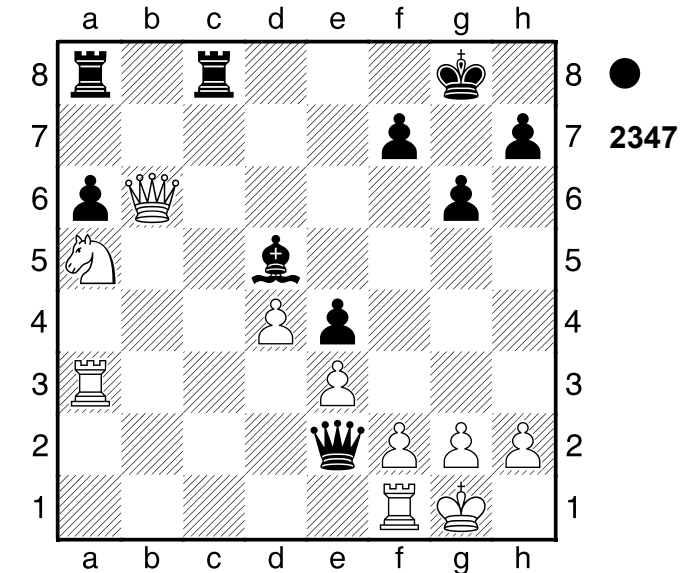

Tab8! 5.Dd6

[5.Dxb8+ Txb8 6.h3]

(Diagramm 2348)

5...Dxf1+!! Schwarz setzt Matt. 6.Kxf1

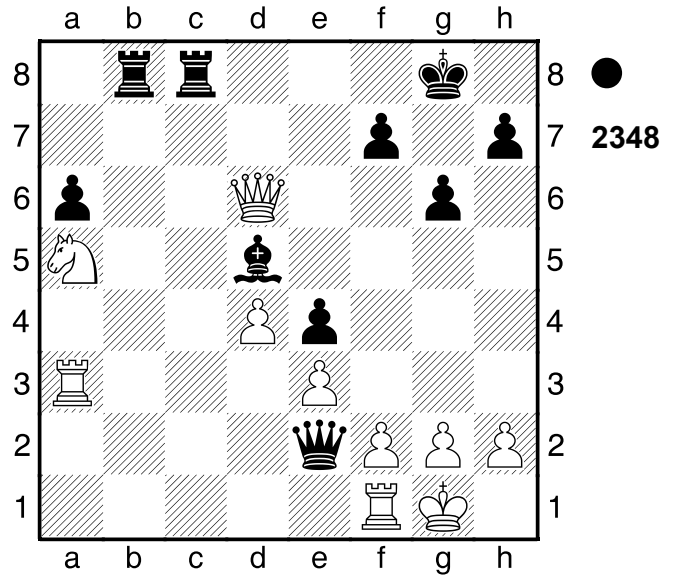

Tc1+ 7.Ke2 Tb2# Weiß wurde aus der Eröffnung heraus überfahren.
 Gewichteter Fehlerwert: Weiß=2.72/
 Schwarz=0.00 (makellos)
 0-1

2239

□ Player A
 ■ Player B

Belgrad
 [Stockfish 14]

1961

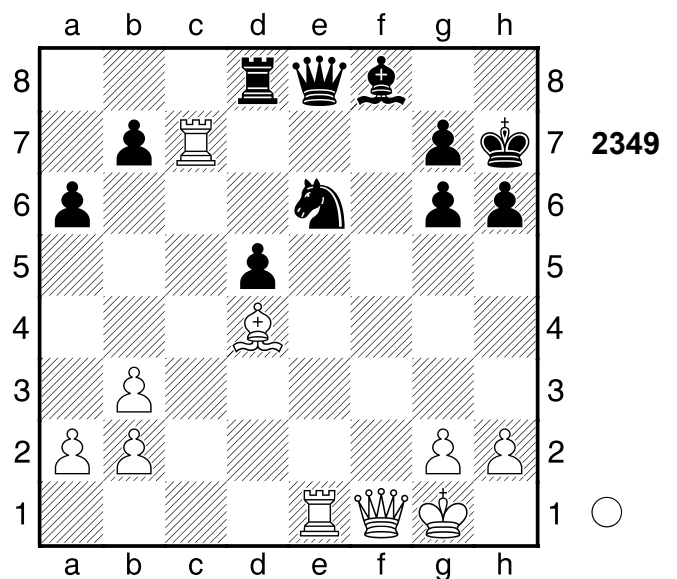

1.Txe6! Dxe6

(Diagramm 2350)

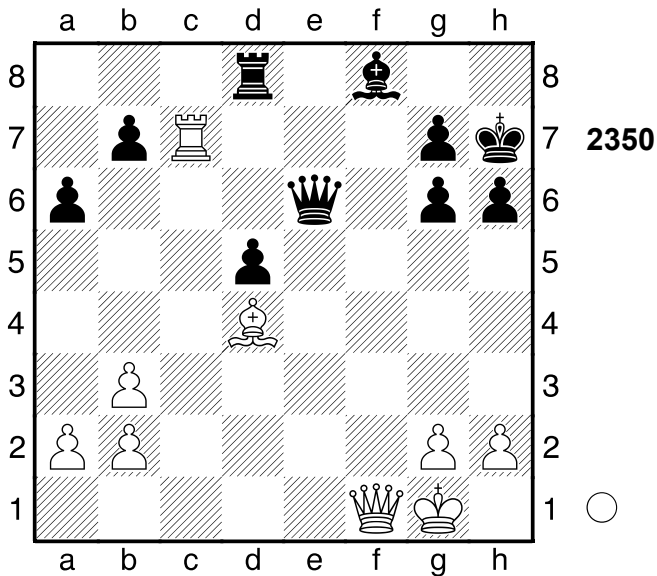

2.Dxf8!! Verteidiger eliminieren **2...Txf8**
 [2...De1+ 3.Df1]
3.Txg7+ Kh8 4.Txg6+ Abzugsangriff
4...Tf6 5.Txf6 Nach der Eröffnung ein
 Spiel auf ein Tor.
1-0

2240

□ Player A

■ Player B

Odessa

1949

[Stockfish 14]

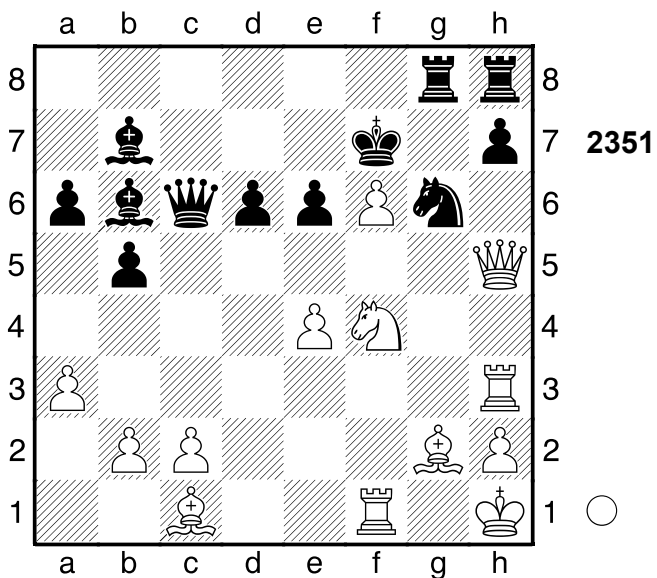

1.Dxh7+! Weiß steht klar auf Gewinn.
1...Txh7 2.Txh7+ Kxf6
 [2...Kf8 3.Sxe6+ Ke8 4.f7+]

3.Sd5+

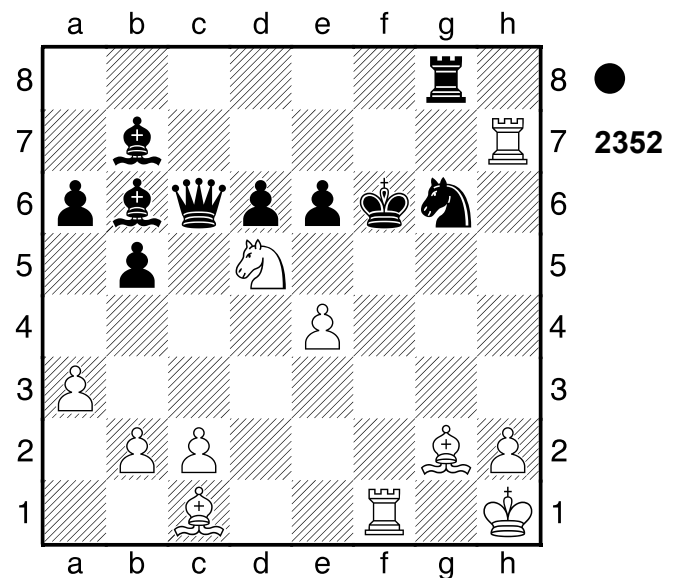

Abzugsangriff (Doppelschach). Weiß
 setzt Matt. **3...Ke5 4.Th5+ Kd4**
5.Le3+ Spiess 5...Kc4 6.b3#
 Weiß übernahm nach der Eröffnung
 die Kontrolle.
1-0

2241

□ Player A

■ Player B

Krasnojarsk

1959

[Stockfish 14]

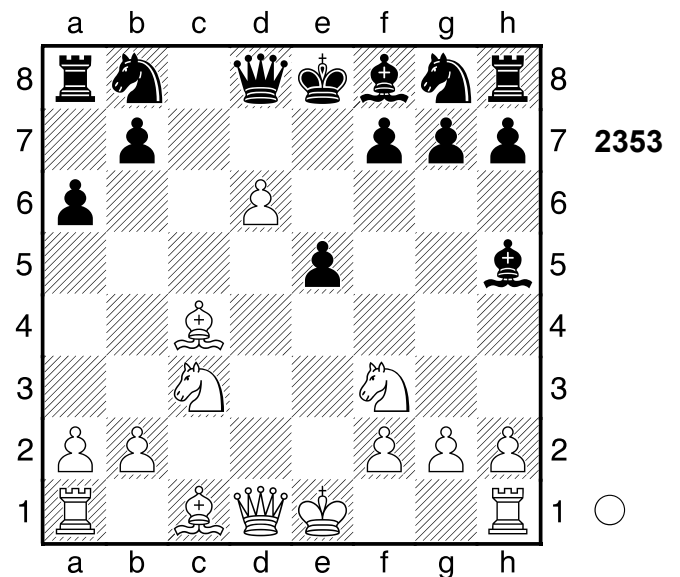

1.Sxe5! Lg6 2.Dd5 Weiss will mit
Dxf7+! Matt setzen.

[2.Sb5 axb5 3.Lxb5+]
2...Sf6

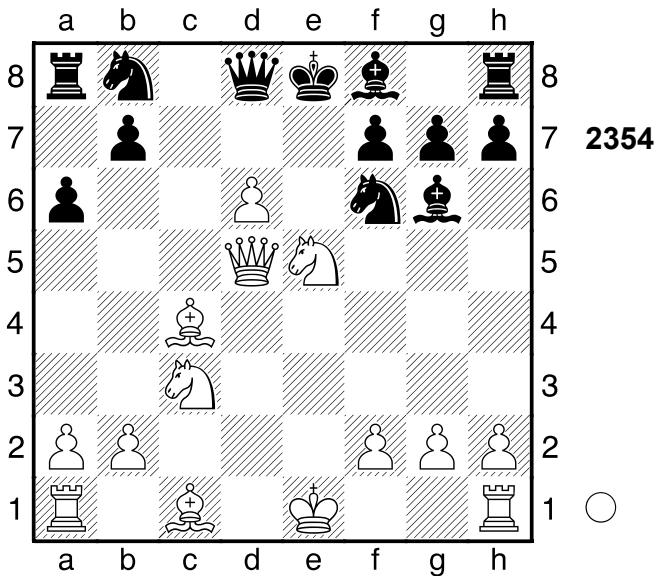

3.Dxf7+ Lxf7 4.Lxf7# Schwarz wurde aus der Eröffnung heraus überspielt.
1-0

2242

□ **Player A**
 ■ **Player B**

London
 [Stockfish 14]

1868

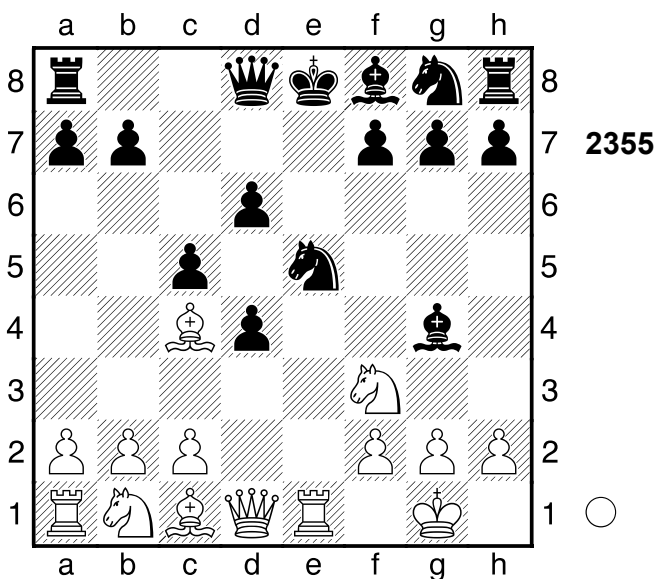

1.Sxe5!

(Diagramm 2356)

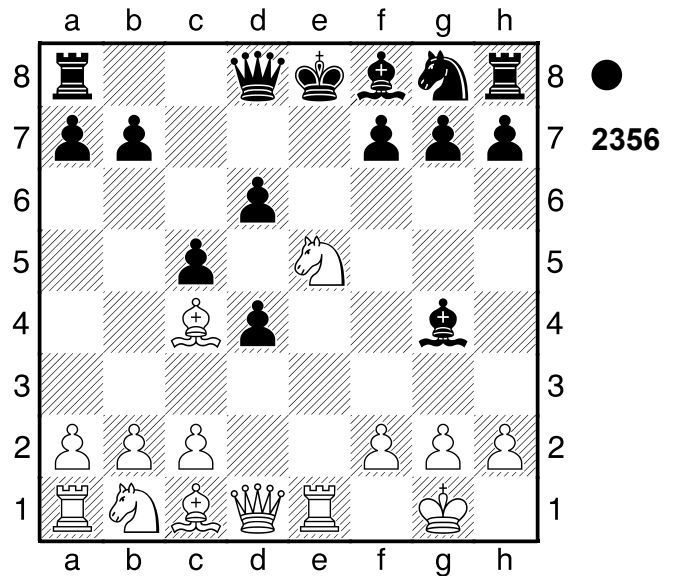

Abzugsangriff. Weiß steht klar auf Gewinn. **1...Lxd1**

[1...dxe5 2.Dxg4]

2.Lb5+

[2.Lxf7+ Ke7 3.Lg5+ (3.Sc6+ Kxf7 4.Sxd8+ Txd8) 3...Sf6 4.Sc6+ Kxf7 5.Sxd8+ Txd8 6.Txd1]

2...Ke7 3.Lg5+ Weiß setzt Matt.

[3.Sd7+]

3...f6 4.Sg6+! Abzugsangriff

(Doppelschach), Doppelangriff **4...Kf7**

5.Sxh8# Nach der Eröffnung ein Spiel auf ein Tor.

1-0

2243

□ **Player A**
 ■ **Player B**

England
 [Stockfish 14]

1928

(Diagramm 2357)

1...Sxe4!

(Diagramm 2358)

Abzugsangriff **2.Lxd8**

[2.Db3 Dxg5]

2...Lb4+ 3.Dd2 Lxd2+

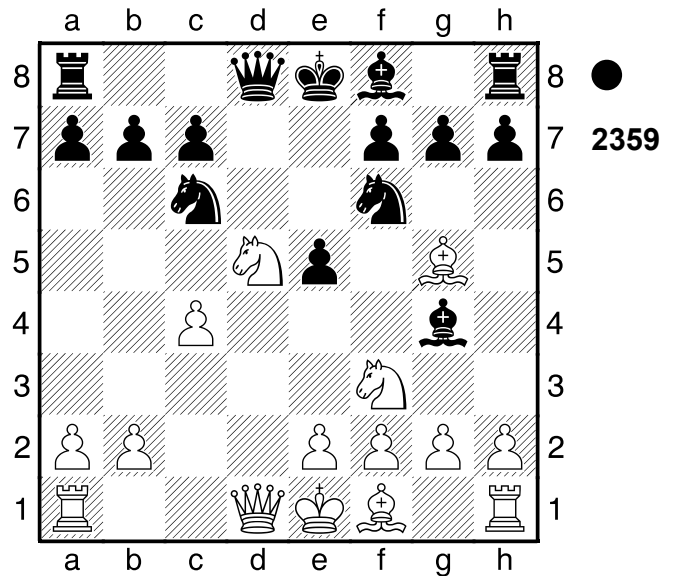
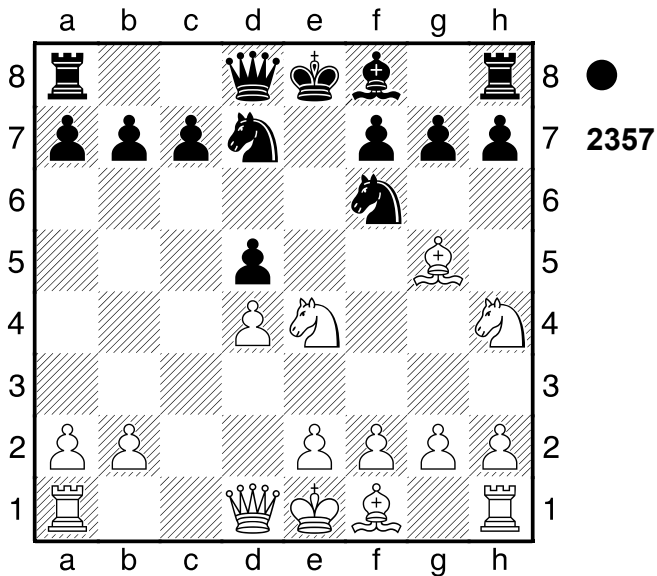

[Natürlich nicht 2.gxf3 Sxd5! 3.Lxd8 Lb4+ 4.Dd2 Lxd2+ 5.Kxd2 Txd8-+]

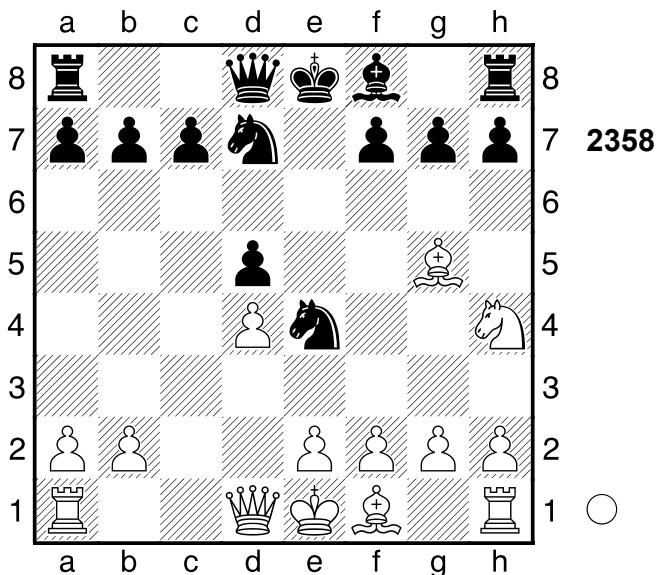

[3...Sxd2? verliert. 4.a3 Sb3+ 5.axb4-+]

0-1

2244

□ Player A

■ Player B

Moskau

[Stockfish 14]

1934

(Diagramm 2359)

1...Lxf3 Schwarz hat entscheidenden Vorteil. 2.exf3 [2.gxf3 Sxd5 3.Lxd8 Lb4+]

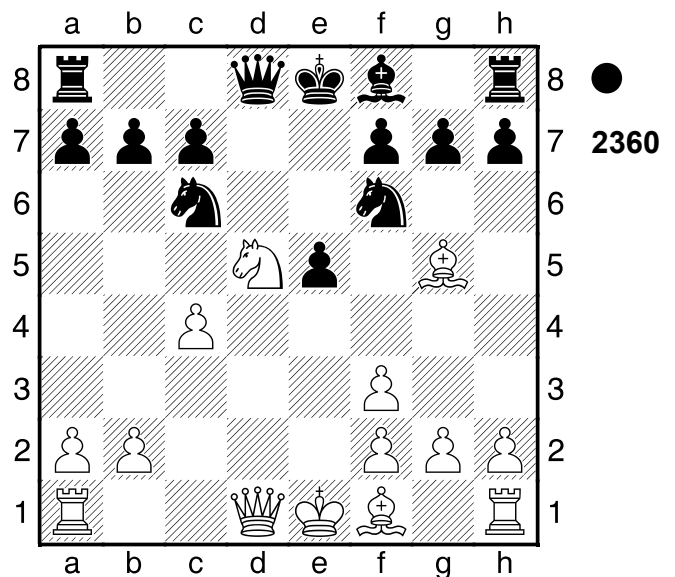

Droht Sxf6+ und aus. 2...Sxd5 3.Lxd8 Lb4+ 4.Ke2?

[4.Dd2 ist der einzige Weg für Weiss.. Lxd2+ 5.Kxd2]

4...Sf4+-+ Pair of Knights! 5.Ke3 Txd8 [5...Lc5+]

6.Dc2

[6.g3-+ Lc5+ 7.Ke4 f5+ 8.Kxf5 Tf8+ 9.Ke4]

6...Lc5+ Schwarz setzt Matt. 7.Ke4 Td4+

[7...g6]

8.Kf5 g6+

[8...Sd3]

9.Kg4 h5+ 10.Kg3 h4+ 11.Kg4 Se6+
12.De4 f5+ Fesselung, Doppelangriff
13.Kh3 Sg5# Schwarz nahm nach der
 Eröffnung die Zügel in die Hand.
 Gewichteter Fehlerwert: Weiß=1.37/
 Schwarz=0.00 (makellos)
0-1

2245

□ **Player A**

■ **Player B**

Wien

1908

[Stockfish 14]

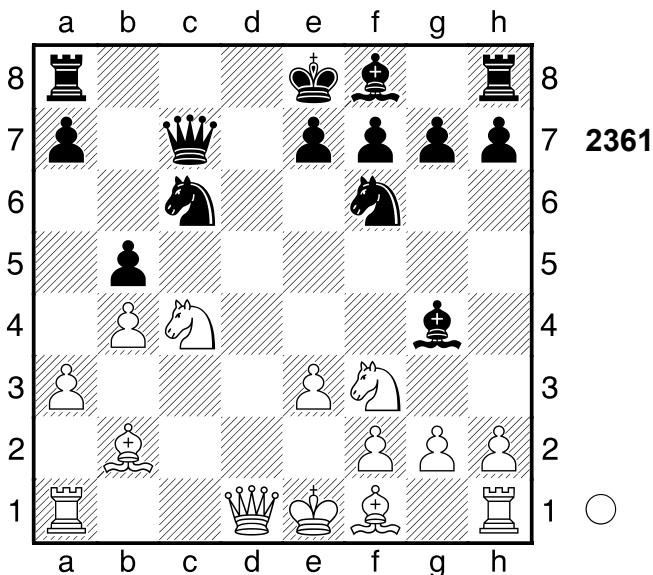

1.Sce5 Weiß steht auf Gewinn.

1...Sxe5

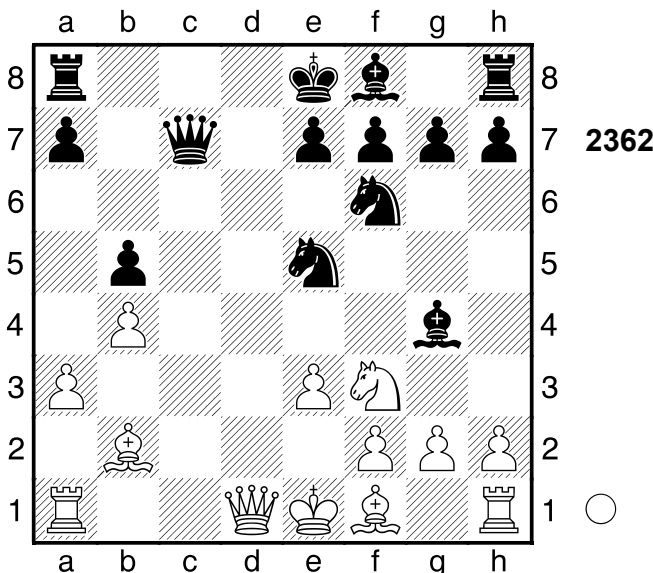

2.Sxe5 Abzugsangriff **2...Lxd1**

3.Lxb5+ Sd7 Droht ...Lg4! und aus.

[3...Kd8 4.Txd1+ Kc8 5.La6+ Kb8
 6.Sc6+ Dxc6 7.Le5+ Dd6 8.Tc1]

[3...Kd8? 4.Txd1+ Sd7 5.Lxd7
 Dxd7 6.Txd7+-]

4.Lxd7+

[4.Txd1 Td8 5.Sxd7 Txd7 6.Txd7
 Dxd7 7.Lxd7+ Kxd7 8.Ke2]

[4.Txd1+- und der Rest ist

Schweigen. Td8 5.Sxd7 (5.Lxd7+?
 Txd7 6.Sxd7 Dc2?) 5...Txd7

6.Lxd7+ (6.Txd7 Dxd7 7.Lxd7+
 Kxd7±) 6...Dxd7 7.Txd7 Kxd7

8.Ke2]

4...Dxd7± 5.Sxd7 Schwarz nahm nach
 der Eröffnung die Zügel in die Hand.

1-0

2246

□ **Player A**

■ **Player B**

Budapest

1973

[Stockfish 14]

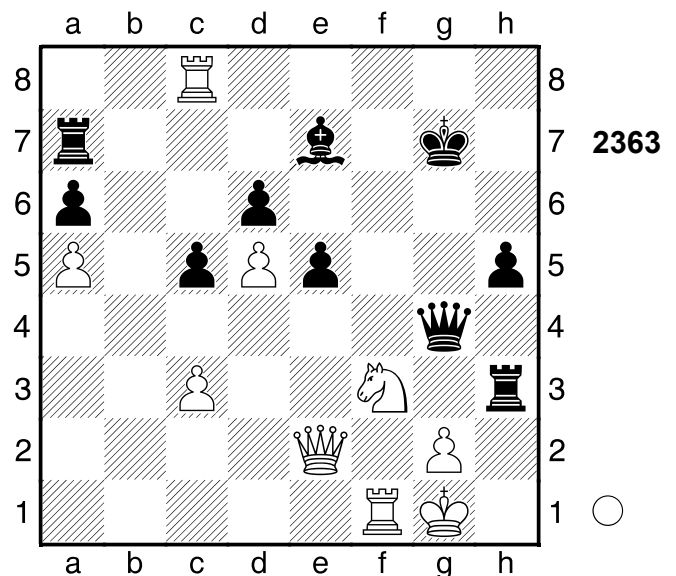

1.Sxe5! Weiss will mit Tf7+ Matt setzen.

Weiß steht klar auf Gewinn. **1...Dxe2**

[1...dxe5 2.Dxe5+]

[1...Dxc8 2.Tf7+ Kh6 3.Dd2+ Lg5
 4.Tf6+ Kh7 5.Dxg5]

[1...Th1+ 2.Kxh1]
2.Tf7+ Weiß setzt Matt. 2...Kh6
3.Th8+ Kg5 4.Tg8+ Kh4 5.Sg6+ Kg5
 [5...Kg3 6.Sxe7+ Dg4 7.Tf3+ Kh4
 8.Sf5+ Dxf5 9.Txf5 Tg3 10.Tf4+ Tg4 11.Kh2]
6.Sxe7+

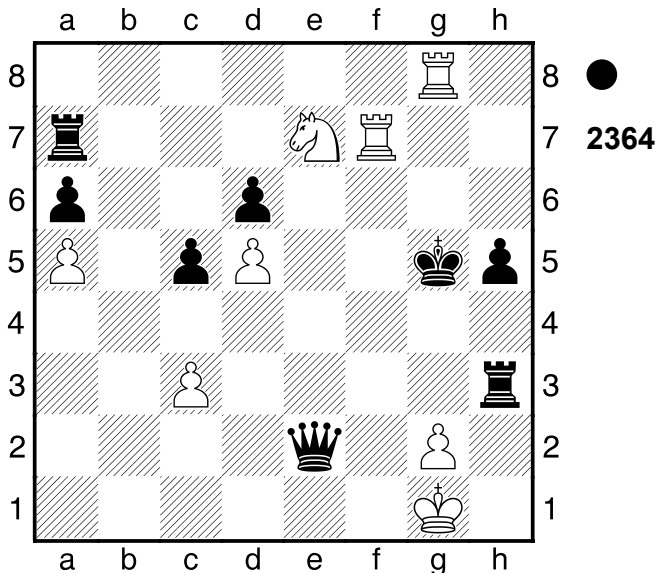

Abzugsangriff **6...Kh4 7.Sf5#**
 Nach der Eröffnung ein Spiel auf ein Tor. Gewichteter Fehlerwert: Weiß=0.00 (makellos) /Schwarz=0.07 (makellos)
1-0

2247

□ **Player A**
 ■ **Player B**
 Partieverante
 [Stockfish 14]

1957

(Diagramm 2365)

1...Sxa2 Schwarz steht deutlich besser.
2.Ta1?
 [2.Lxf6 ♯ Lxf6 3.Ta1 Lxc3 4.bxc3]

(Diagramm 2366)

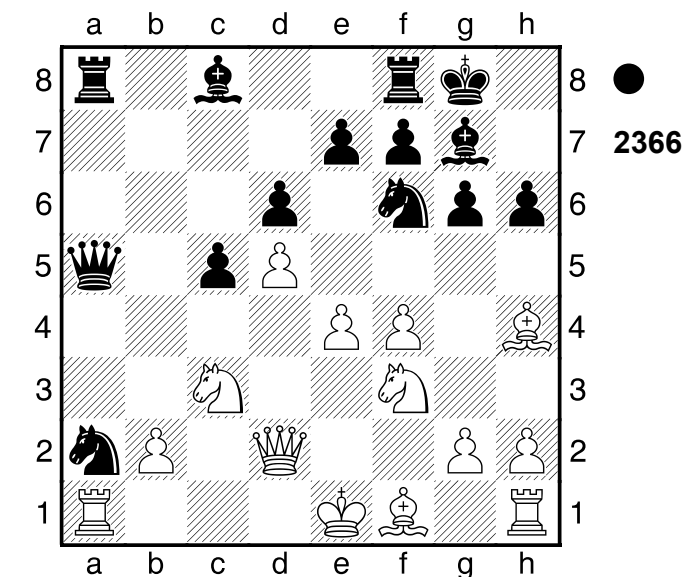
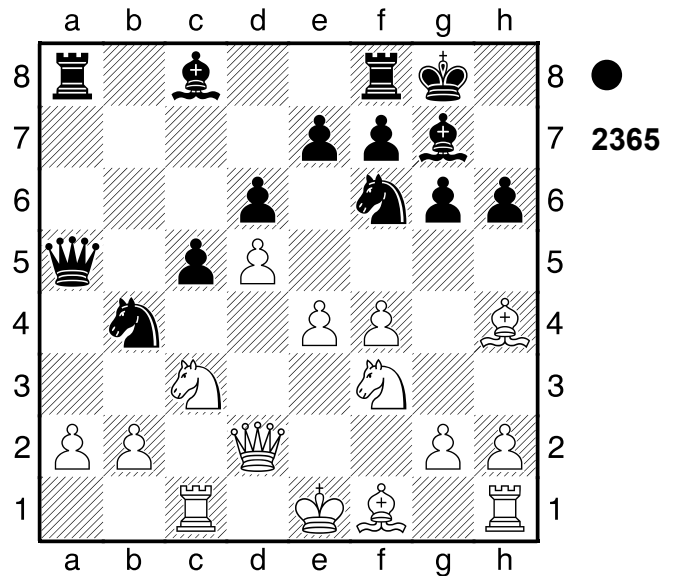

2...Sxc3!-+ 3.Txa5 Txa5 4.bxc3
 Schwarz muss nun Lxf6 beachten.

[4.Dc1 Scxe4 5.Ld3 Lb7 6.Lxe4 Sxe4]
 [4.Dxc3 Ta1+ 5.Ke2 La6+ 6.Ke3 Sg4+ 7.Kd2 Lxc3+]

4...Ta1+ 5.Ke2 Droht Lxf6 und aus.
5...La6+ Spiess 6.Ke3

(Diagramm 2367)

Und jetzt Lxf6 wäre schön. **6...Sg4#**
 Schwarz nahm nach der Eröffnung die Zügel in die Hand. Gewichteter Fehlerwert: Weiß=2.30/Schwarz=0.00 (makellos)
0-1

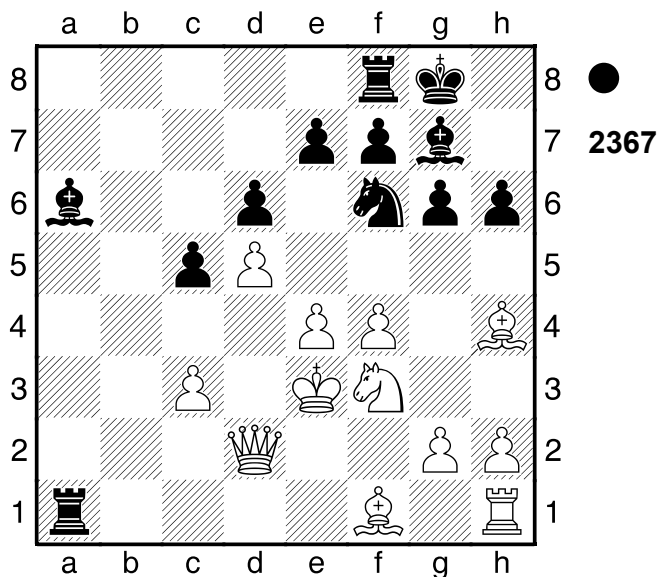

2248

□ Player A
 ■ Player B

Kasan

[Stockfish 14]

1929

2249

□ Player A
 ■ Player B

New York

[Stockfish 14]

1859

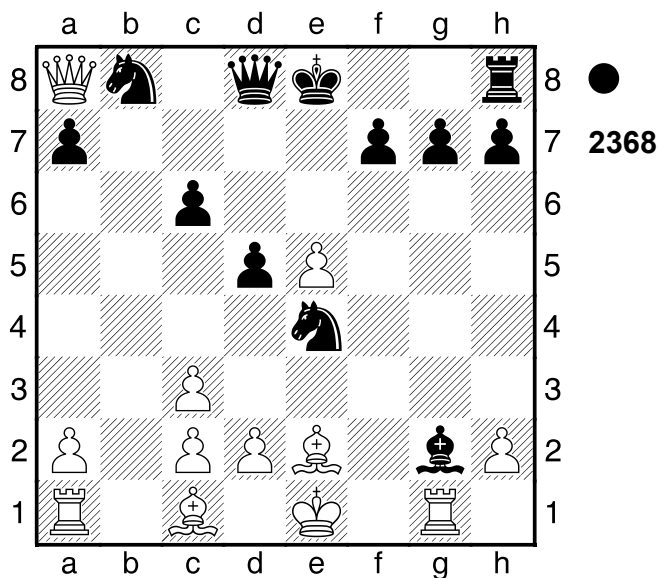
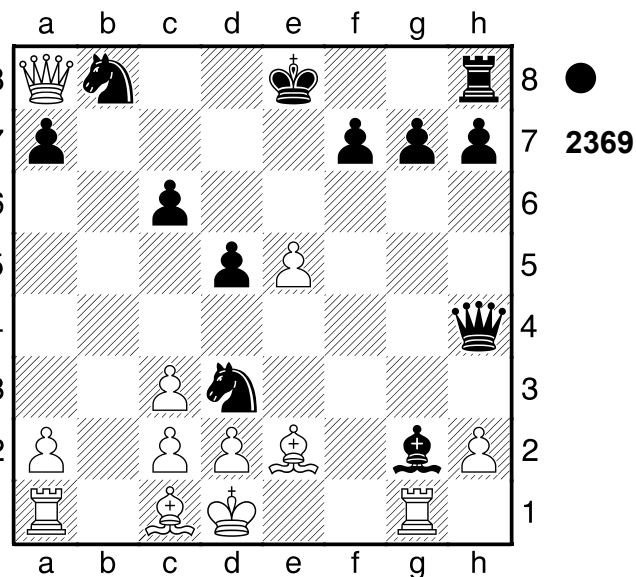

1...Dh4+ 2.Kd1 Sf2+ 3.Ke1 Sd3+
 Abzugsangriff (Doppelschach),
 Doppelangriff 4.Kd1

(Diagramm 2369)

De1+!! 5.Txe1 Sf2# Schwarz wurde
 aus der Eröffnung heraus überspielt.
0-1

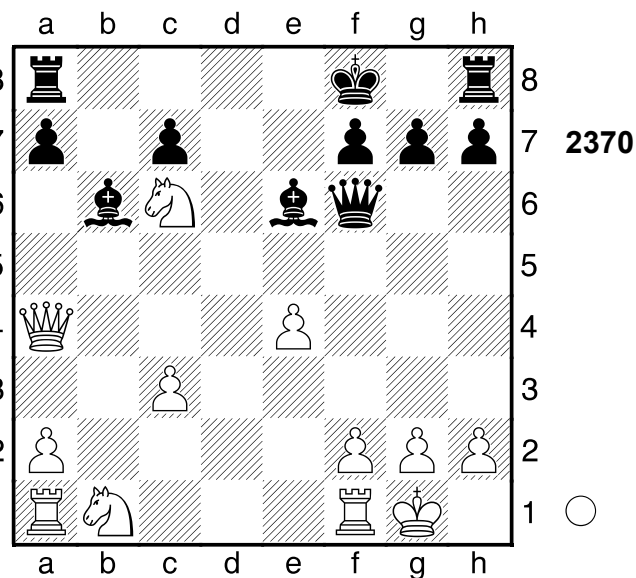

1.e5 Weiß steht klar auf Gewinn.
 1...Dg5 2.h4 Dg4

(Diagramm 2371)

3.Da3+ Weiß setzt Matt. 3...Kg8
 4.Se7+ Pair of Knights! 4...Kf8 5.Sg6+
 Kg8

(Diagramm 2372)

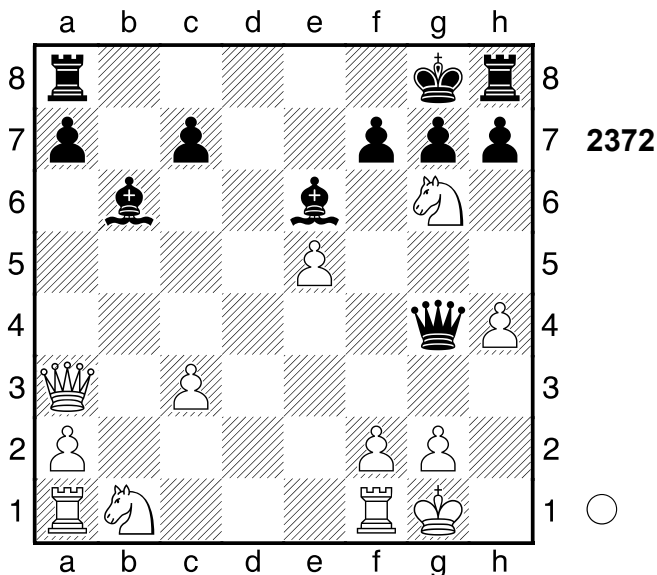
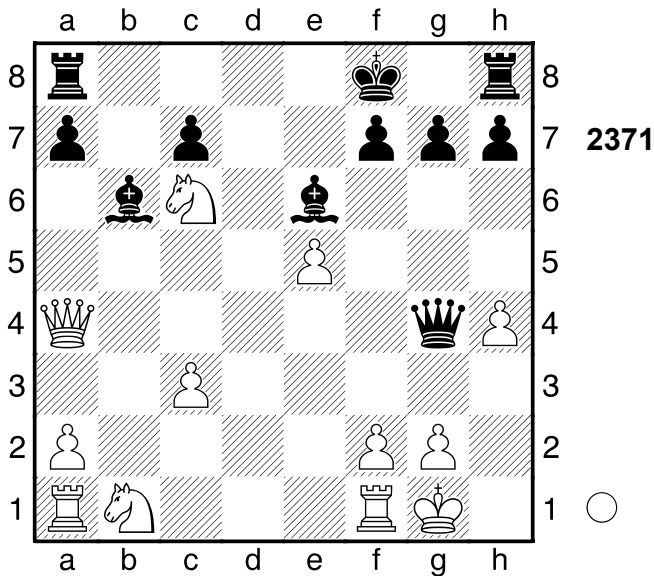

6.Df8+!! Txf8 7.Se7# Schwarz wurde aus der Eröffnung heraus überspielt. Gewichteter Fehlerwert: Weiß=0.00 (makellos) /Schwarz=1.86
1-0

2250

□ Player A
■ Player B

Fernpartie

1972

[Stockfish 14]

(Diagramm 2373)

1...Lxg4! Schwarz steht klar auf

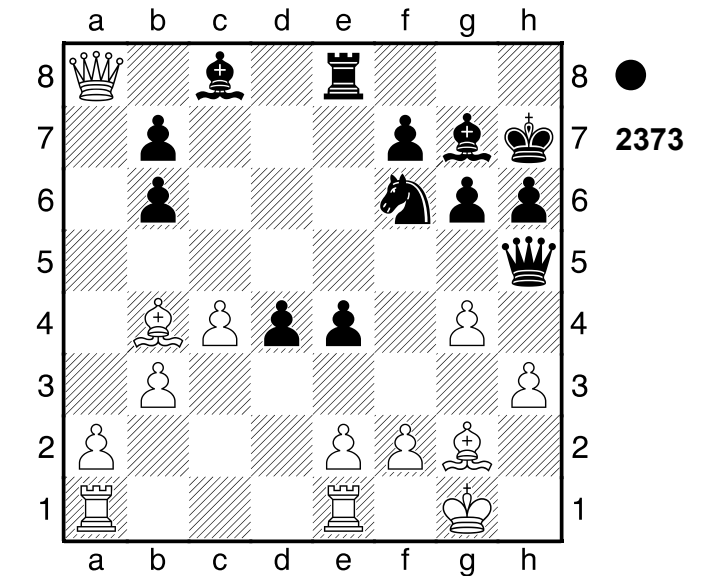

Gewinn. 2.hxg4
[2.Dxe8 Sxe8]

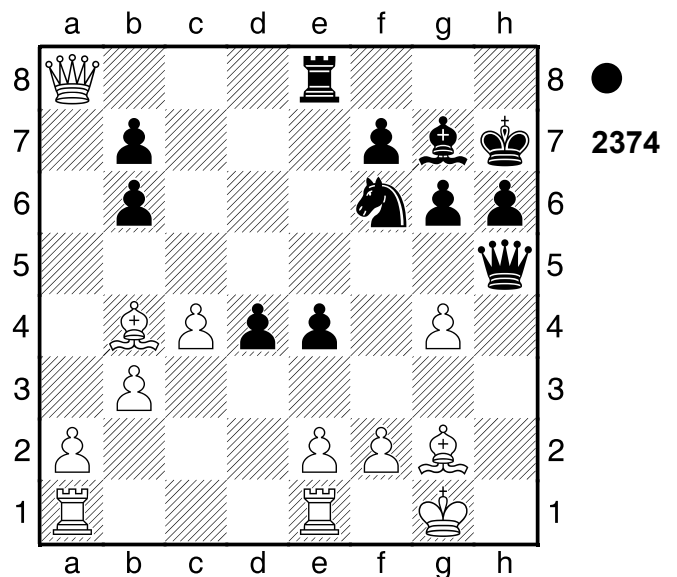

2...Sxg4! (→ ...Dh2+) 3.Dxb7
[3.Dxe8 Dh2+ 4.Kf1 Df4

A) 5.Lf3 exf3 6.Ted1 (6.Tec1 fxe2+ 7.Dxe2 d3) 6...fxe2+ 7.Dxe2 Se3+ 8.Ke1 Sg2+ 9.Kf1 Se3+;

B) 5.f3 Se3+ 6.Kf2 Dh4+ 7.Kg1 Dg3]

3...Dh2+ 4.Kf1 e3 5.fxe3 Dg3

Schwarz setzt Matt. 6.Kg1 Dxe3+

[6...Df2+ 7.Kh1 Te5]

7.Kh1 Sf2+ 8.Kg1 Sh3+ Abzugsangriff (Doppelschach) 9.Kh1

(Diagramm 2375)

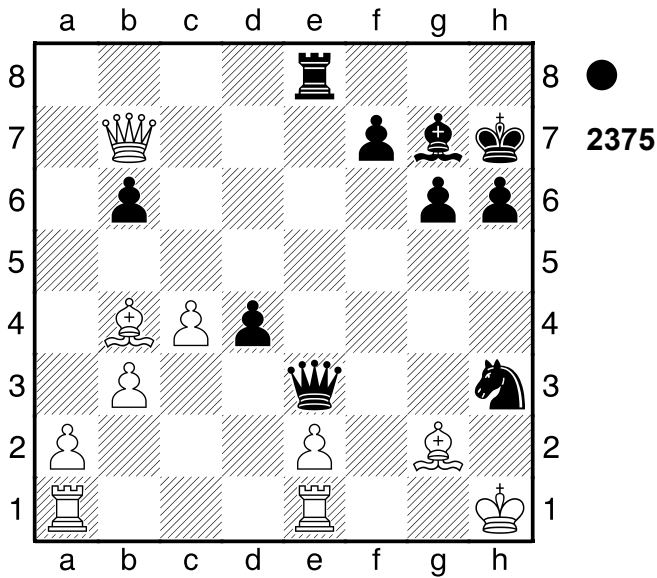

Dg1+!! 10.Txg1 Sf2+ 11.Kh2 Le5#
 Weiß wurde aus der Eröffnung heraus überfahren. Gewichteter Fehlerwert: Weiß=1.36/Schwarz=0.12 (sehr präzise)
0-1

2251
 □ Player A
 ■ Player B
 Lublin
 [Stockfish 14]

1974

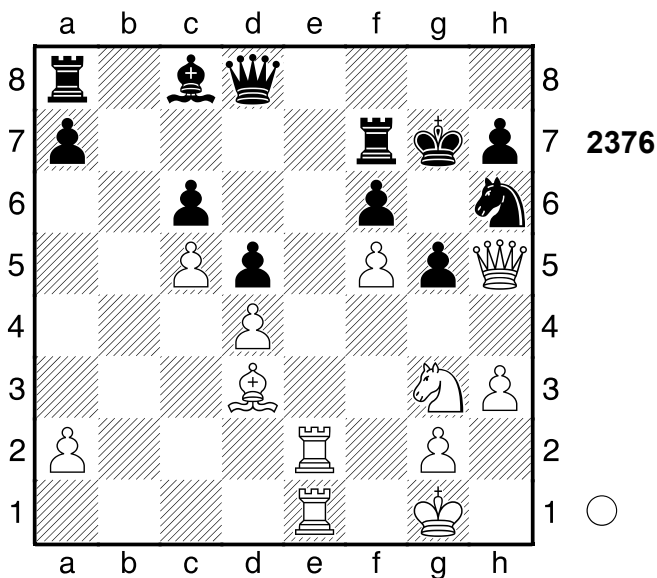

1.Te8 Dc7

(Diagramm 2377)

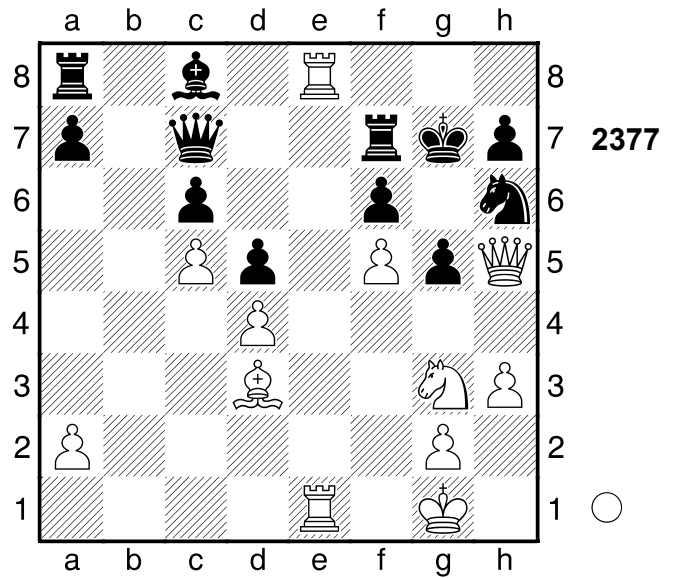

2.Dxg5+!! ffg5 3.Sh5#
1-0

2252
 □ Player A
 ■ Player B
 Rjasan
 [Stockfish 14] 1967

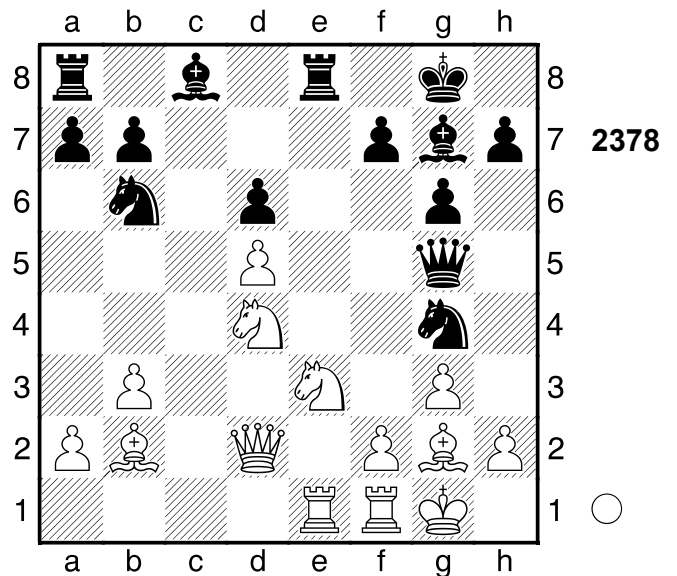

1.Sef5! Weiß steht klar auf Gewinn.
1...Dxd2
 [1...Dd8 2.Sxg7 Kxg7 3.Se6+]
 [1...Txe1 2.Dxg5]
2.Txe8+ Weiß setzt Matt. **2...Lf8**
3.Se7+ Kh8
 [3...Kg7 4.Sdf5#]

4.Sdf5+

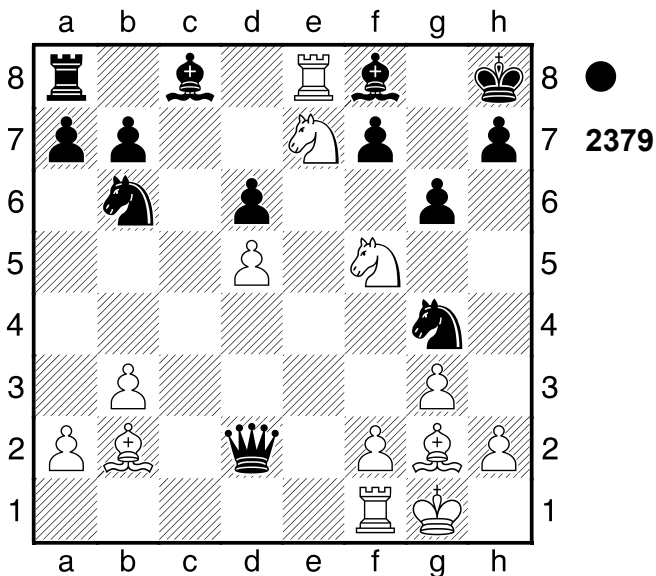

Abzugsangriff 4...Dxb2 5.Txf8#
Schwarz wurde aus der Eröffnung
heraus überspielt.
1-0

2253

Player A
Player B

Fernpartie
[Stockfish 14]

1949

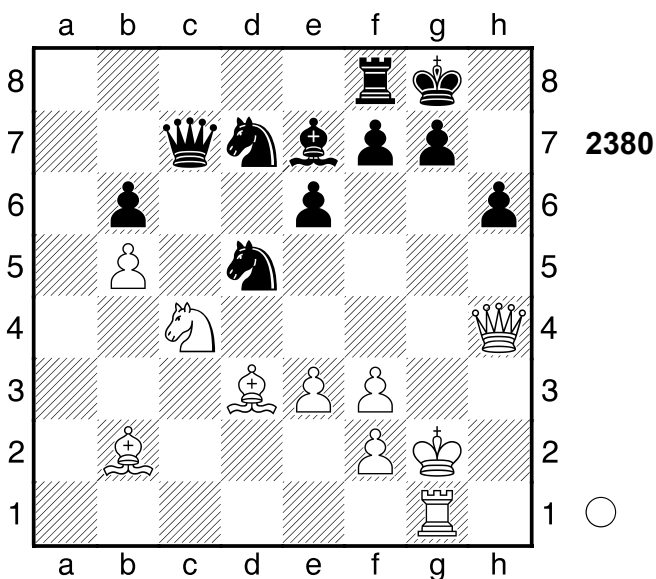

1.Kf1! Lxh4
[1...Lg5 2.Txg5]
2.Txg7+ Weiß setzt Matt. 2...Kh8
3.Th7+ Kg8 4.Th8# Schwarz wurde

aus der Eröffnung heraus überspielt.
1-0

2254

Player A
Player B
Olympiade
[Stockfish 14]

1980

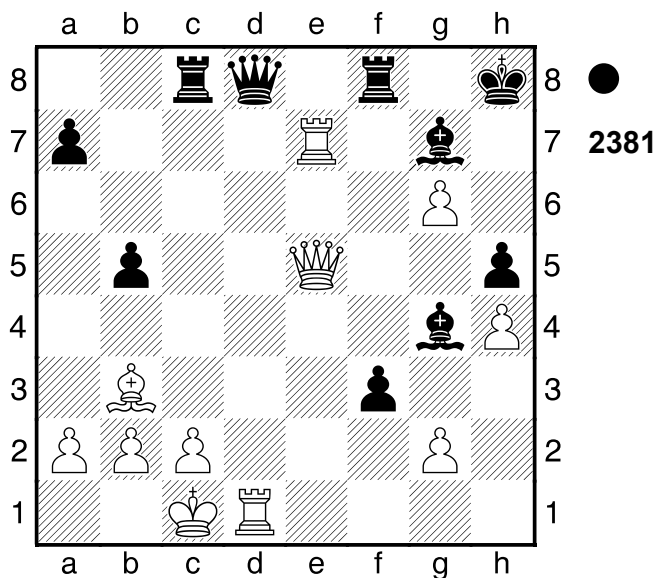

1...Dxd1+ 2.Kxd1 fxc2+

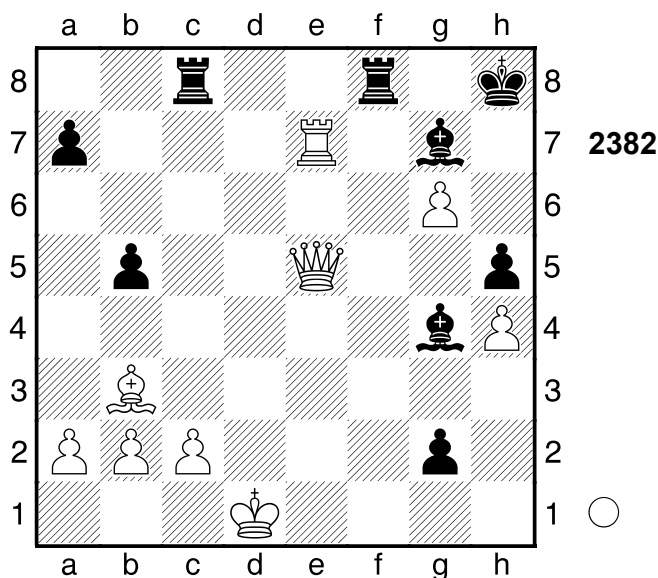

Abzugsangriff 3.Kd2 Tfd8+ 4.Ld5
Txd5! Umwandlung 5.Dxd5 g1D
Weiß übernahm nach der Eröffnung
die Kontrolle.
0-1

2255

□ Player A

■ Player B

UdSSR

[Stockfish 14]

1973

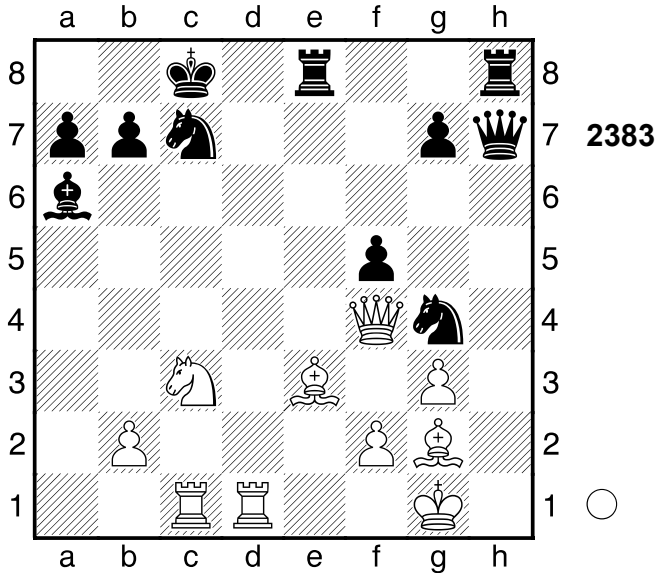

1.Dxc7+!! Verteidiger eliminieren
1...Kxc7

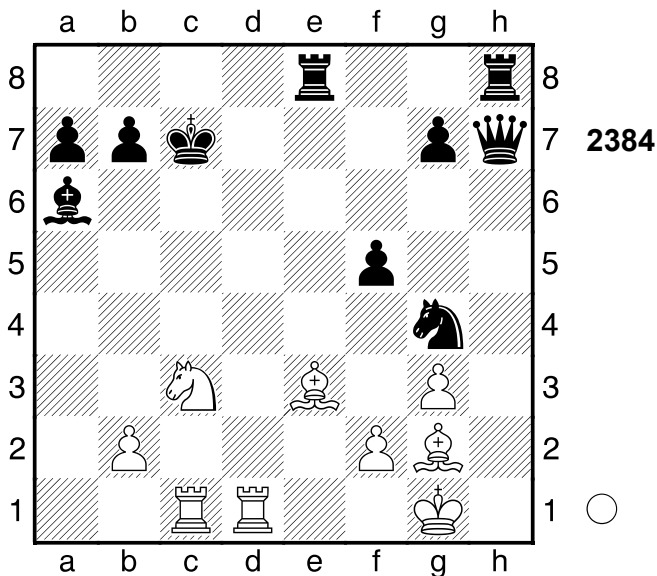

2.Sb5+! Abzugsangriff (Doppelschach),
Doppelangriff 2...Kb8

(Diagramm 2385)

3.Td8+!! Txd8 4.Lf4+ Se5 5.Lxe5+
Ein starkes Läuferpaar. 5...Ka8 6.Sc7+
Kb8 7.Sxa6+ Ka8 8.Sc7+ Kb8
9.Sd5+ Ka8

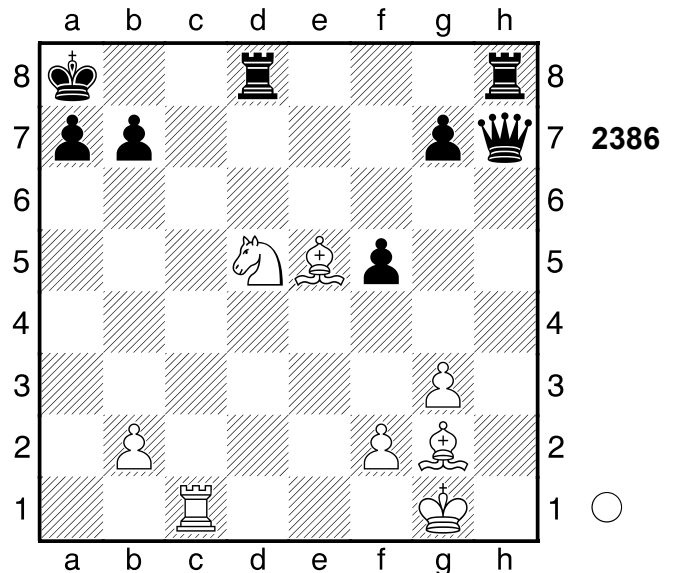
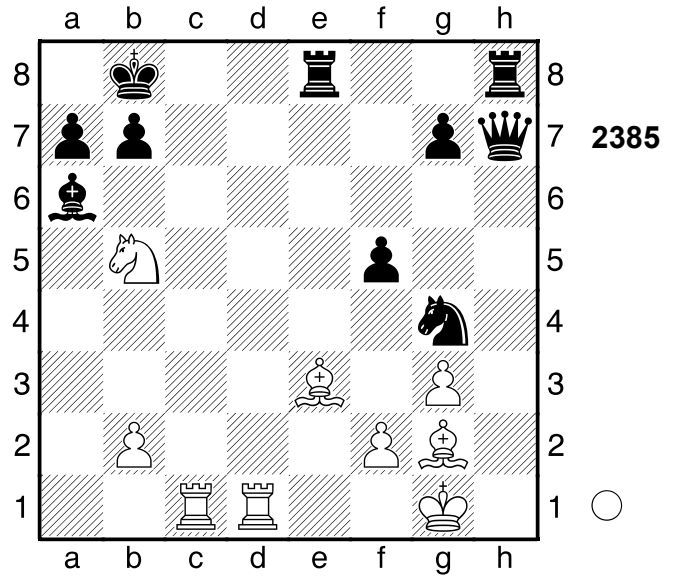

10.Sb6+! axb6 11.Ta1# Gewichteter
Fehlerwert: Weiß=0.00 (makellos) /
Schwarz=0.00 (makellos)
1-0

2256

□ Player A

■ Player B

Heidelberg

[Stockfish 14]

1946

(Diagramm 2387)

1.Dh6+!! Kxh6 2.hxg6+ Kg5
(Diagramm 2388)

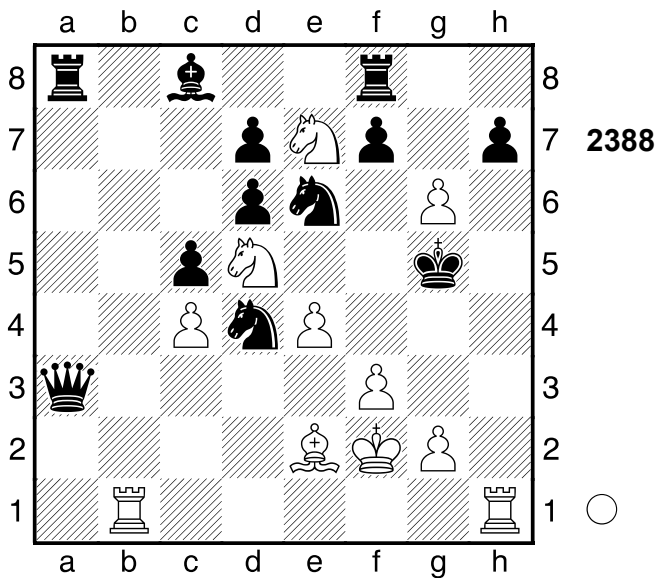
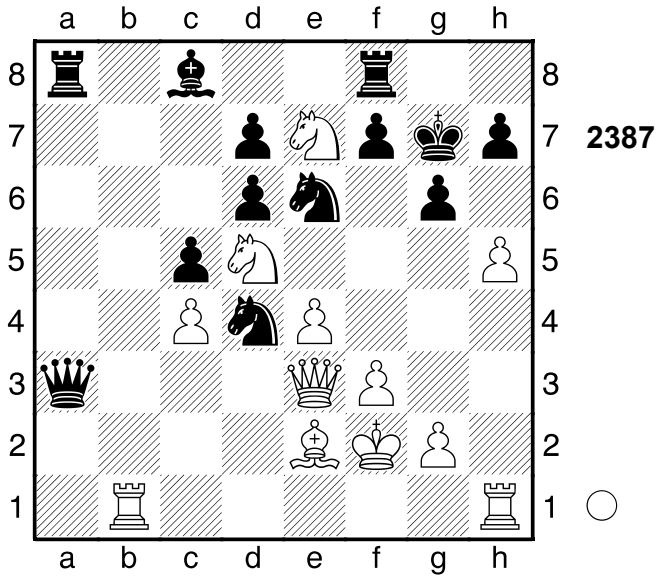

3.Th5+!! Ablenkung, Hinlenkung
3...Kxh5

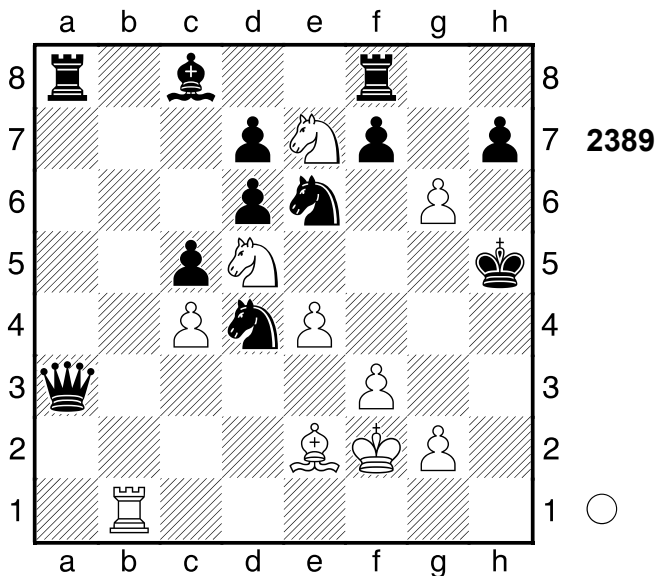

4.f4+! Sxe2

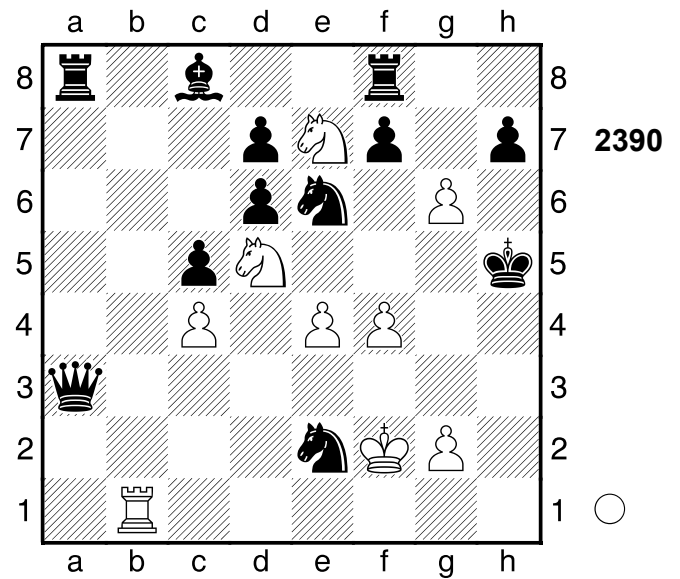

5.Sf6+! Kh6 6.Th1+ Kg7 7.Se8+!
Tx e8 8.Txh7+ Kf6 9.Txf7#

Gewichteter Fehlerwert: Weiß=0.00 (makellos) /Schwarz=0.01 (makellos)
1-0

2257

□ Player A

■ Player B

Donezk

[Stockfish 14]

1961

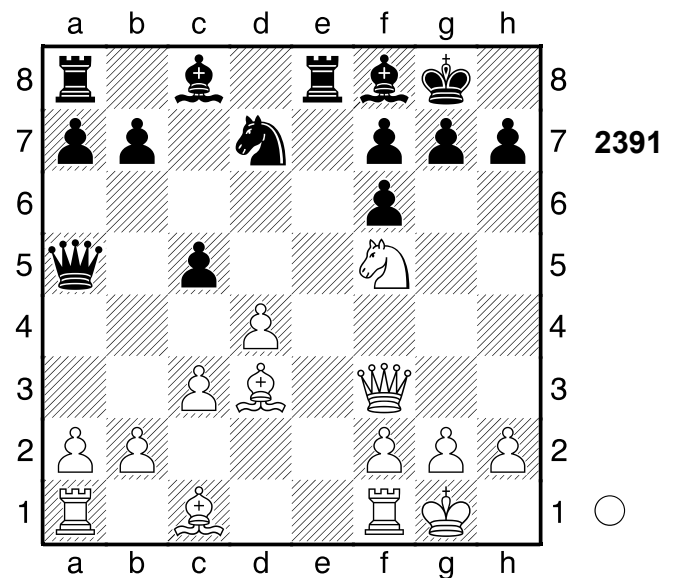

1.b4

[1.Sh6+ gxh6 2.Dg4+ Lg7 3.Lxh6
Kf8 4.Dxg7+ Ke7 5.Tfe1+ Kd8

6.Dxf7]
 [1.Sh6+! gxh6 2.Dg4+ Lg7
 3.Lxh6]

1...cxb4+ 2.Dh5 Droht Matt per Se7+!
 2...Kh8 Droht stark ...g6. 3.Dxf7
 Beabsichtigt Lc4! und Matt. 3...Dd8

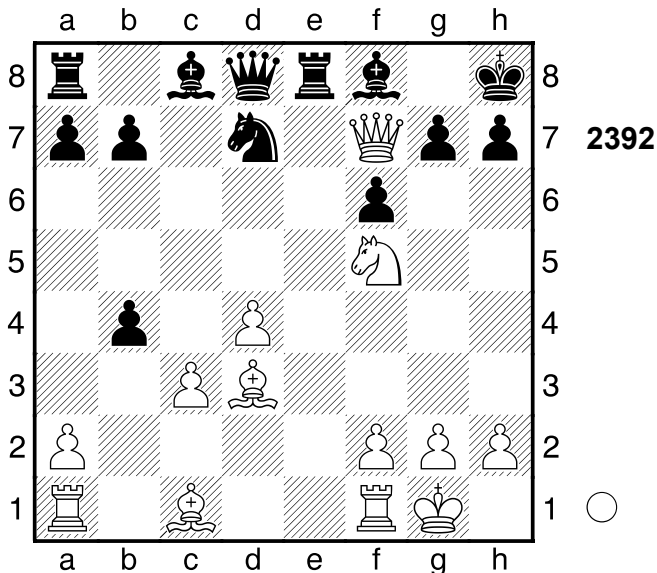

4.Sh6! Weiß setzt Matt. 4...Ld6
 [4...Le7 5.Dg8+]

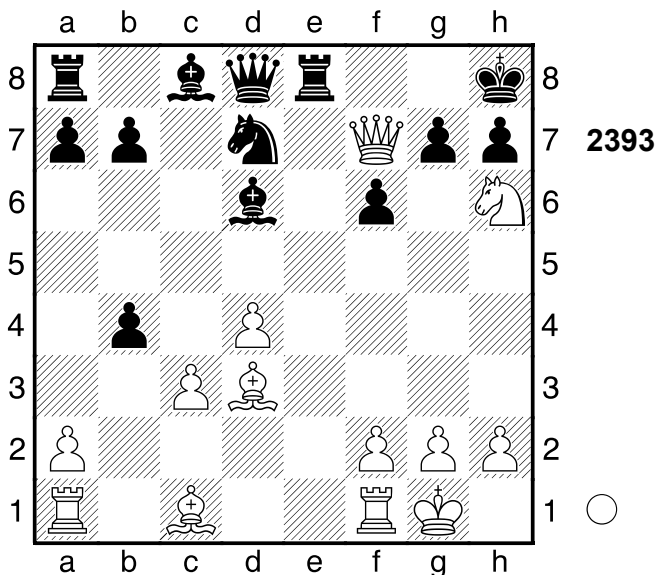

5.Dg8+!! Tgx8 6.Sf7# Schwarz wurde
 aus der Eröffnung heraus überspielt.
 Gewichteter Fehlerwert: Weiß=0.00
 (makellos) /Schwarz=1.63
 1-0

2258

□ Player A
 ■ Player B

New York
 [Stockfish 14]

1946

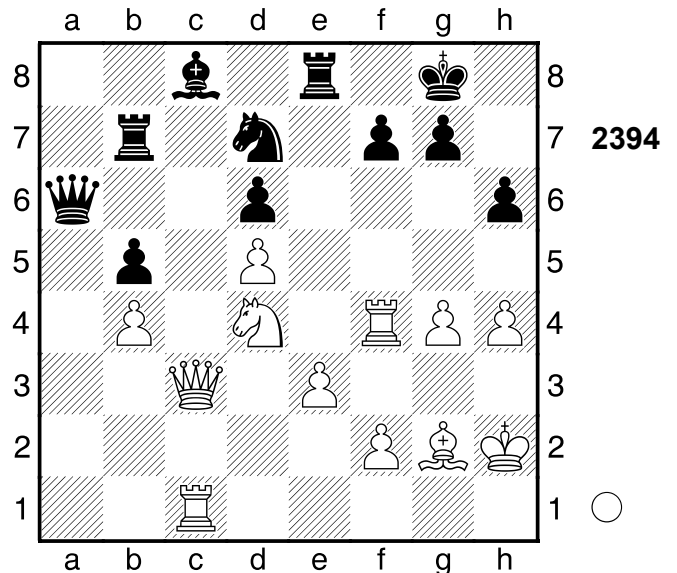

1.Dxc8 Weiß steht klar auf Gewinn.
 1...Txc8 2.Txc8+ Weiß setzt Matt.
 2...Sf8
 [2...Kh7 3.Le4+ g6 4.Txf7#]

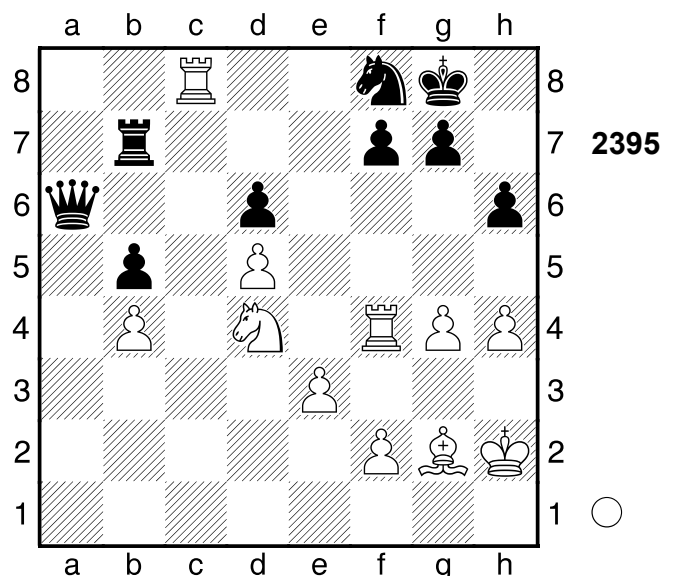

3.Se6! fxe6
 [3...Da7 4.Txf8+]
 4.Txf8+ Kh7 5.Le4+ g6 6.Th8+
 [6.Tg8]
 6...Kg7 7.g5 hxg5 8.hxg5
 Weiß übernahm nach der Eröffnung

die Kontrolle. Gewichteter Fehlerwert:
 Weiß=0.01 (makellos) /Schwarz=0.06
 (makellos)

1-0

2259

□ Player A

■ Player B

Tallinn

[Stockfish 14]

1950

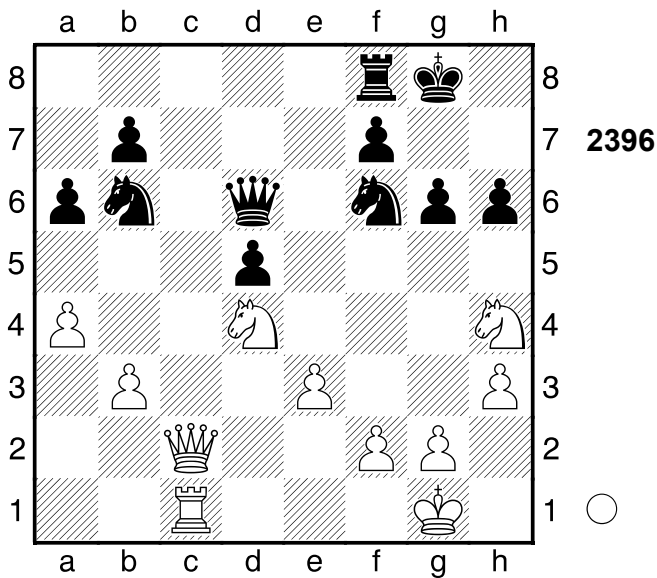

1.Sxg6 Weiß steht auf Gewinn.

1...Tc8?

[1...fxg6 2.Dxg6+ Kh8 3.Dxh6+ Kg8 4.Dg6+ Kh8 5.Sf5]

[1...fxg6 2.Dxg6+ Kh8 3.Dxh6+ Kg8 4.Dg6+ (4.Sf5 Dd7+-)

4...Kh8]

(Diagramm 2397)

2.Dxc8+!+- Weiß steht klar auf Gewinn.

2...Sxc8 3.Txc8+ Kh7 4.Th8+

[Nicht 4.Sf5 Db4 5.Sf8+ Kh8+-]

4...Kxg6

(Diagramm 2398)

5.Txh6+!! Kg5 6.h4+ Kxh6 7.Sf5+ Kh5 8.Sxd6 Weiß übernahm nach der

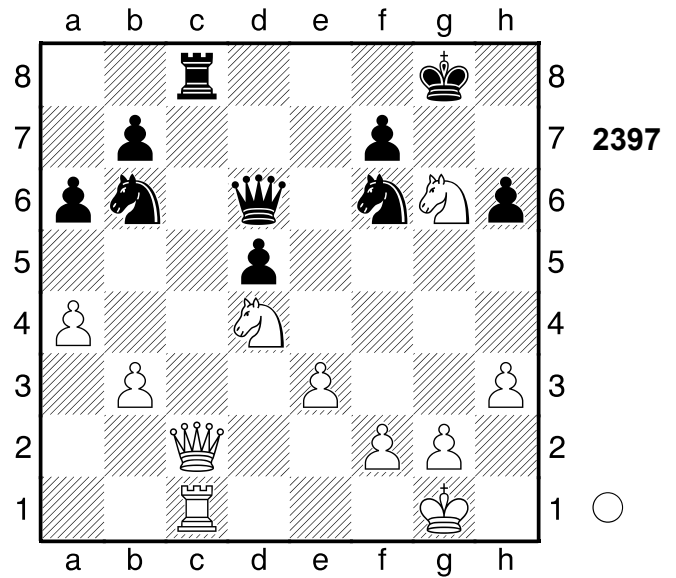

Eröffnung die Kontrolle. Gewichteter Fehlerwert: Weiß=0.00 (makellos) / Schwarz=0.00 (makellos)

1-0

2260

□ Player A

■ Player B

Paris

[Stockfish 14]

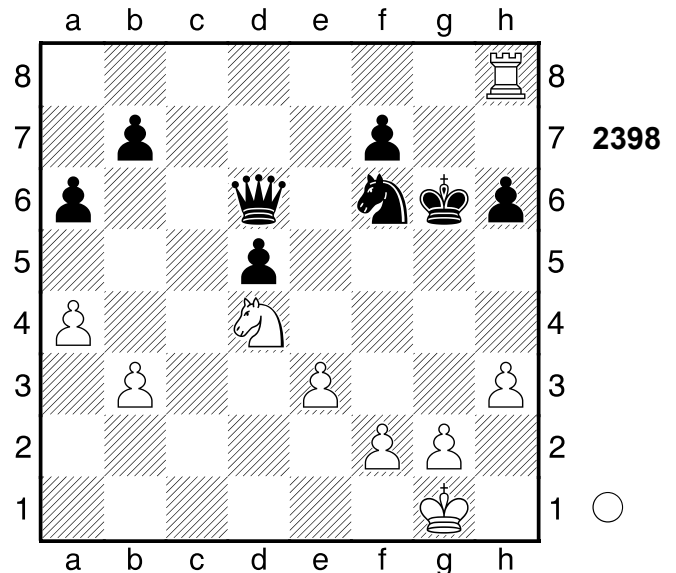

(Diagramm 2399)

2.Sb6+! axb6

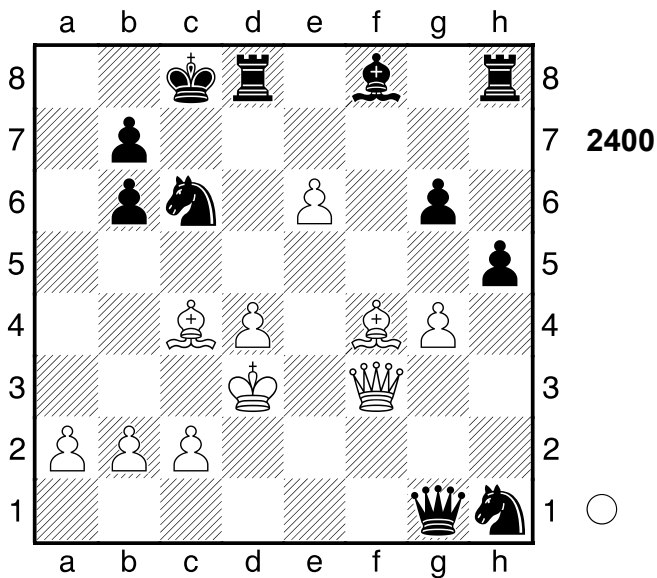
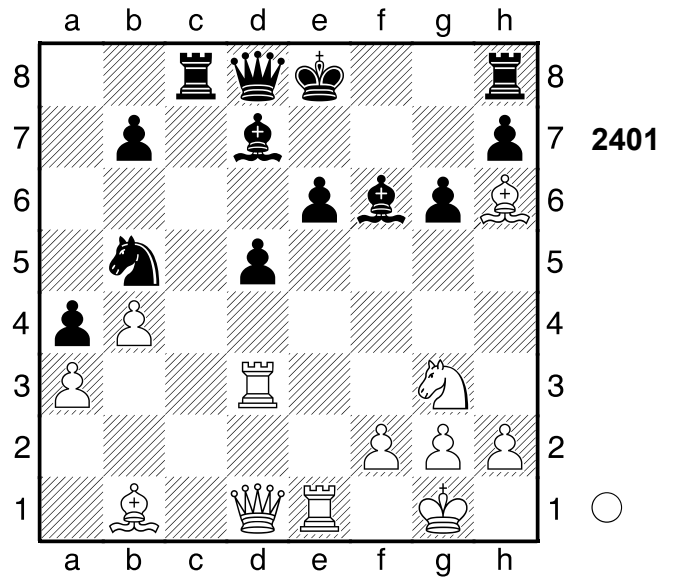
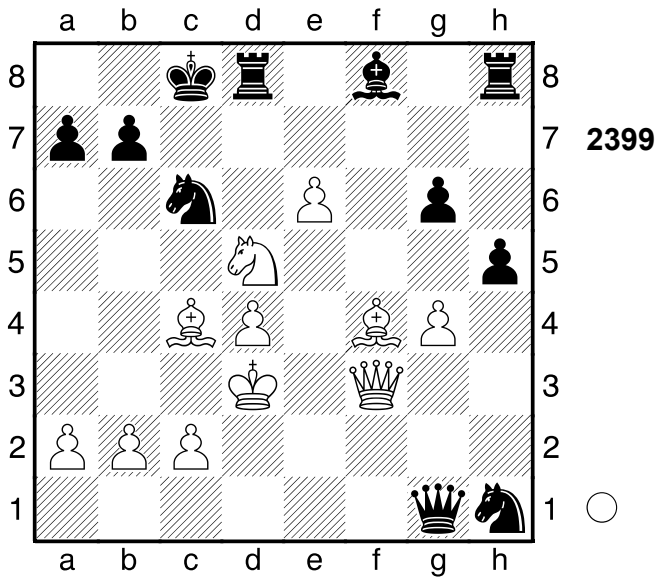

[Vergiftet wäre 2.Txe6+? Lxe6
3.Txd8+ Txd8-+]
2...Sxd5?
[2...De7 3.Ta5 (3.Td6 Lb5 4.Df3
Dxd6 5.Dxf6 Kd7 6.Se4 Sxe4
7.Lxe4 The8) 3...Td8 4.Se4 Sxe4
5.Dxe4]
[2...De7+-]

3.Dxc6+!! Ablenkung 3...bxc6 4.La6#
1-0

2261

□ Player A

■ Player B

Ukraine

[Stockfish 14]

1950

(Diagramm 2401)

1.Txd5 Weiß steht auf Gewinn. **1...Sc3**

2.Dd3 Droht Matt per Dxc6+! Schach mit Chili.

[2.Txe6+ Lxe6 3.Txd8+ Txd8]

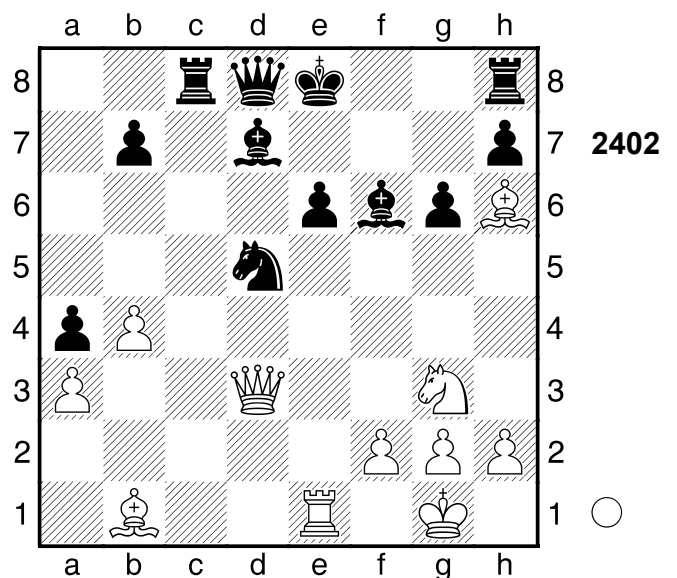

3.Dxc6+!! Weiß setzt Matt. **3...hxg6**
4.Lxc6+ Ke7 **5.Sf5#!** Schwarz wurde aus der Eröffnung heraus überspielt.
Gewichteter Fehlerwert: Weiß=0.22 (präzise) /Schwarz=3.81
1-0

2262

□ Player A
 ■ Player B

USA

[Stockfish 14]

1960

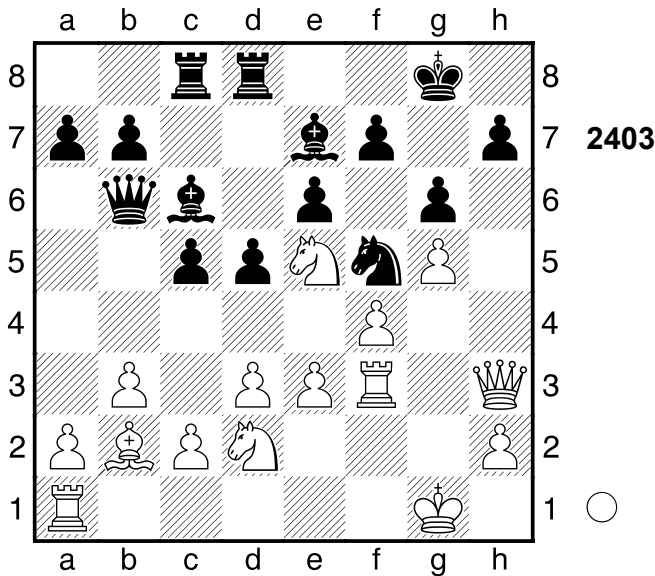

1.Sec4 Beabsichtigt Dxh7+! und Matt.

[1.Sd7]

1...dxc4

[1...h5+- 2.gxh6 Kh7 3.Sxb6 axb6]

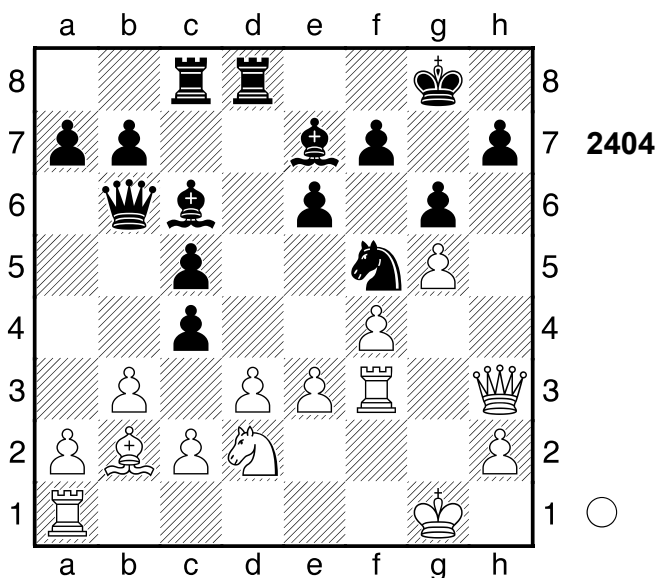

2.Dxh7+!! Hinlenkung, Grundreihe, Räumung. Weiß setzt Matt. 2...Kxh7

3.Th3+ Kg8 4.Th8# Nach der Eröffnung ein Spiel auf ein Tor.

Gewichteter Fehlerwert: Weiß=0.00

(makellos) /Schwarz=0.02 (makellos)
 1-0

2263

□ Player A
 ■ Player B

Partievariante
 [Stockfish 14]

1938

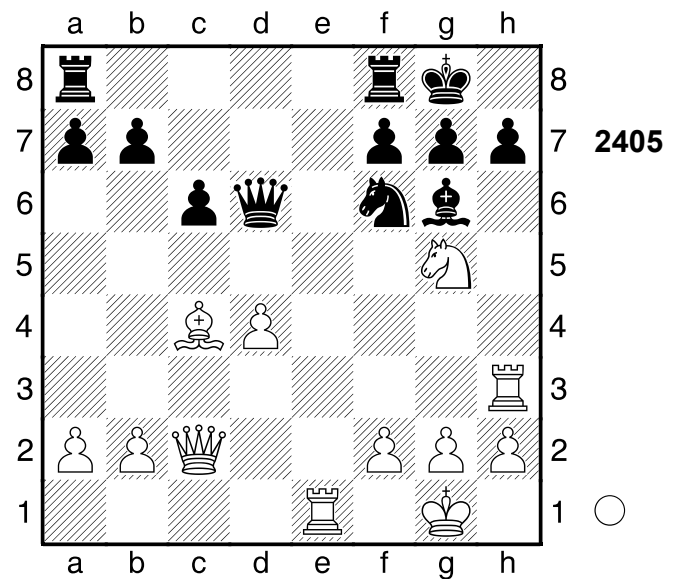

1.Dxg6!! hxg6

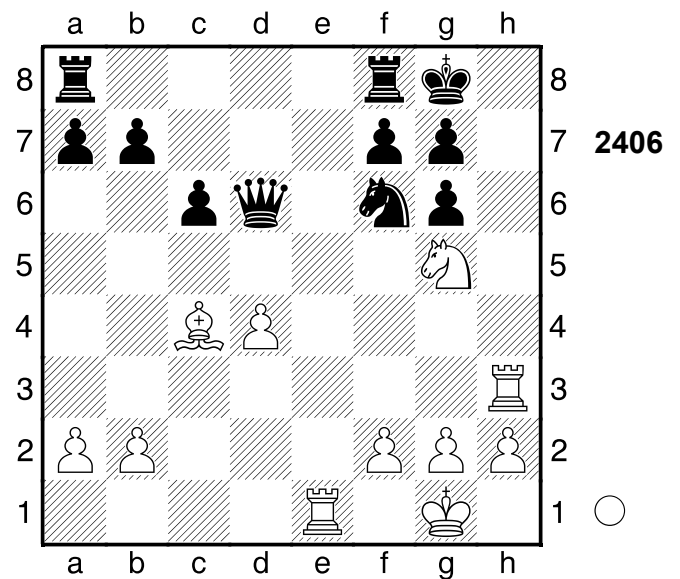

2.Lxf7+! Txf7

(Diagramm 2407)

3.Th8+!! Spiess, Hinlenkung 3...Kxh8

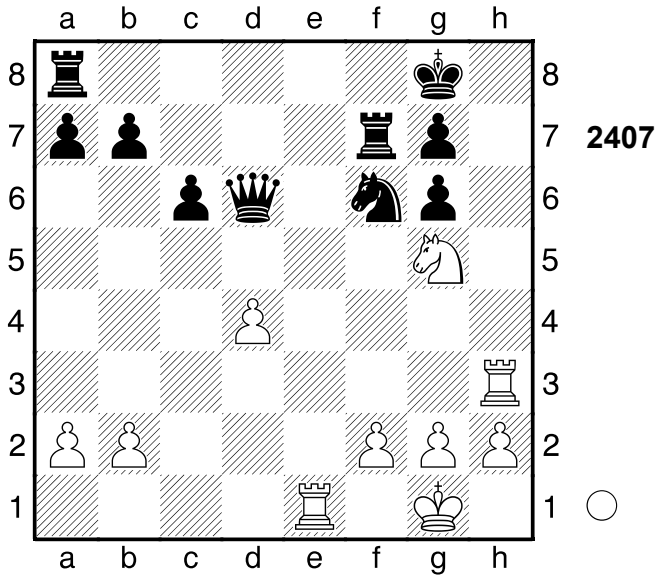

4.Sxf7+ Kg8 5.Sxd6 Weiß übernahm nach der Eröffnung die Kontrolle.
1-0

2264

□ Player A

■ Player B

Moskau

[Stockfish 14]

1955

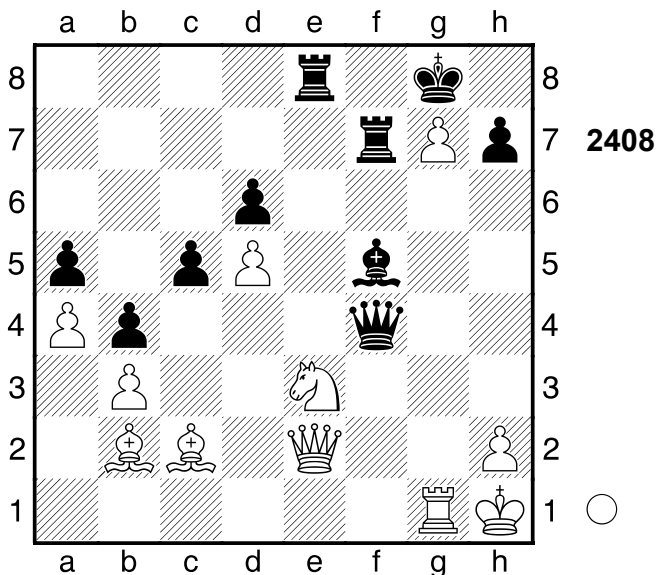

1.Sxf5! Txe2
[1...Td8 2.Tf1]

(Diagramm 2409)

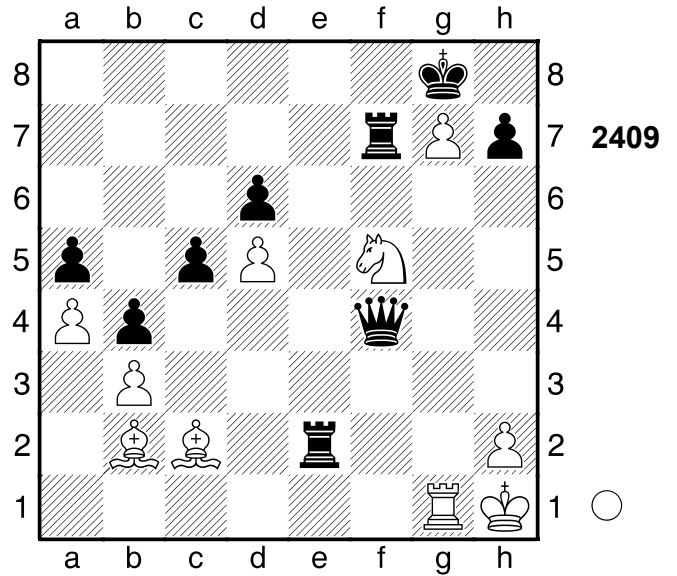

2.Se7+! Umwandlung 2...Tfxe7
[2...Texe7 3.Lxh7+]

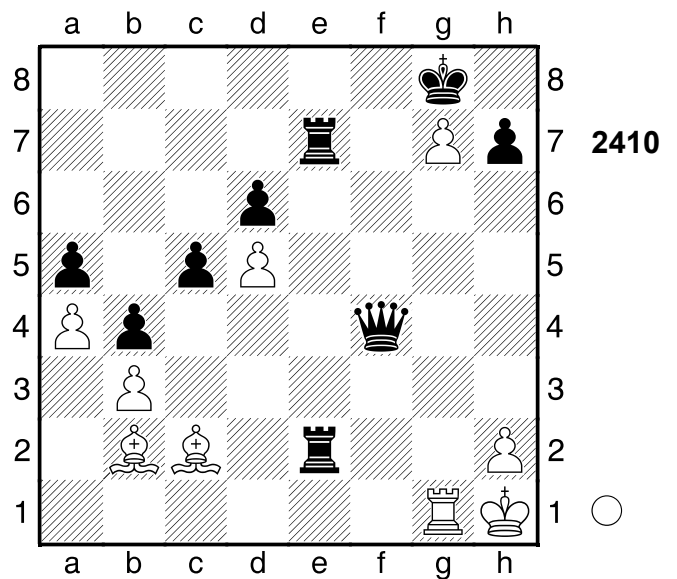

3.Lxh7+! Hinlenkung, Umwandlung
3...Kxh7 4.g8D+ Kh6 5.Dg6#
Nach der Eröffnung ein Spiel auf ein Tor.
1-0

2265

□ Player A
 ■ Player B

Muenchen

[Stockfish 14]

1938

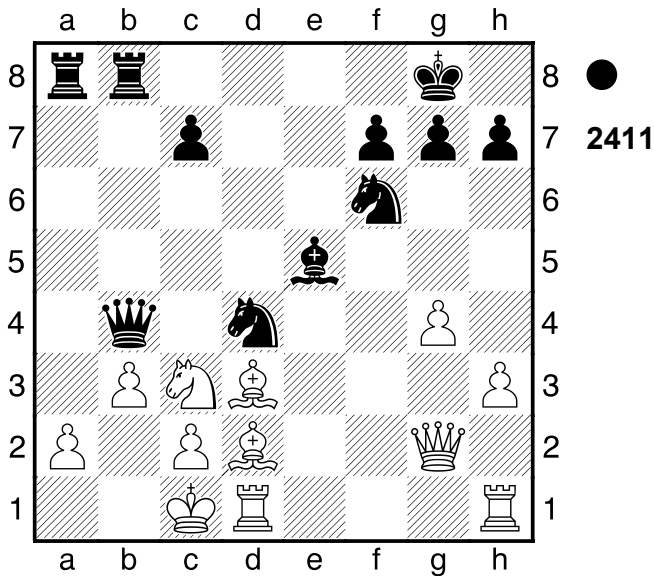

1...Txa2!! 2.Sxa2
 [2.Da8 Tbx8]

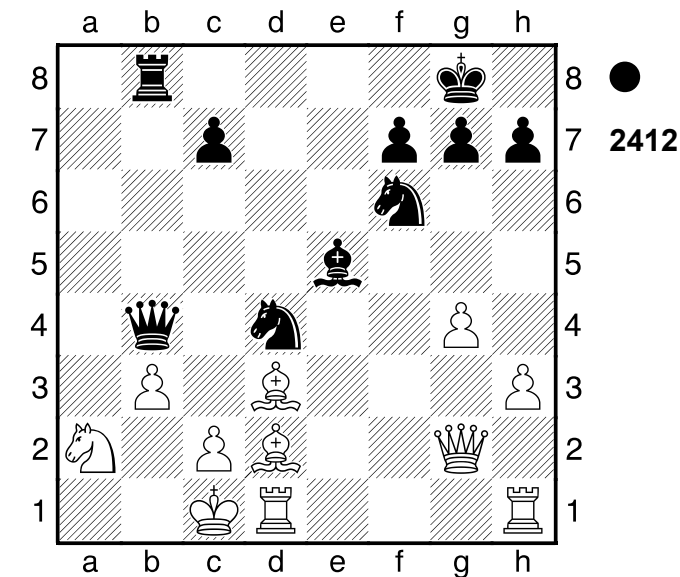

2...Se2+! Pair of Knights! 3.Kb1
 [3.Dxe2 Da3+ 4.Kb1 Db2#]

(Diagramm 2413)

3...Dxb3+!! Zerstörung 4.cxb3 Txb3+
 Nach der Eröffnung ein Spiel auf ein

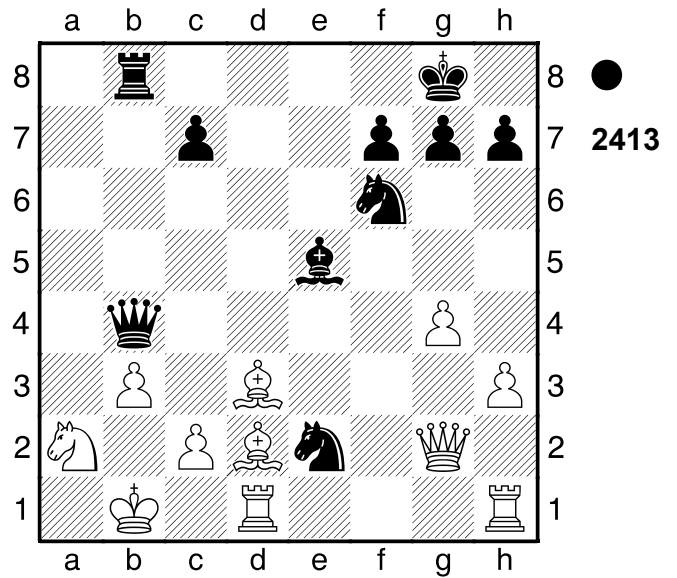

Tor.
 0-1

2266

□ Player A
 ■ Player B

Margate

[Stockfish 14]

1937

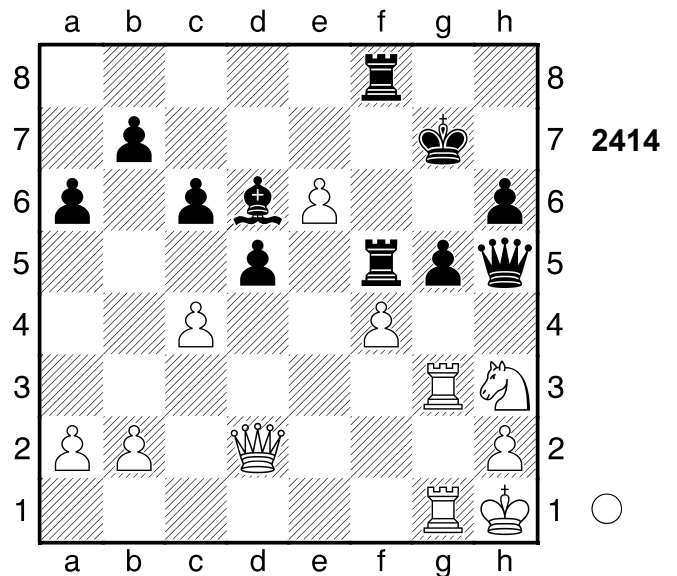

1.Sxg5! Lxf4

[1...hxg5 2.Txg5+]

2.Dc3+

[Nicht 2.Sf7+ Lxg3 3.Txg3+ Kf6#]

2...T8f6 3.Se4+ Lxg3 4.Txg3+ Kh8

5.Dxf6+ Txf6 6.Tg8+!

(Diagramm 2415)

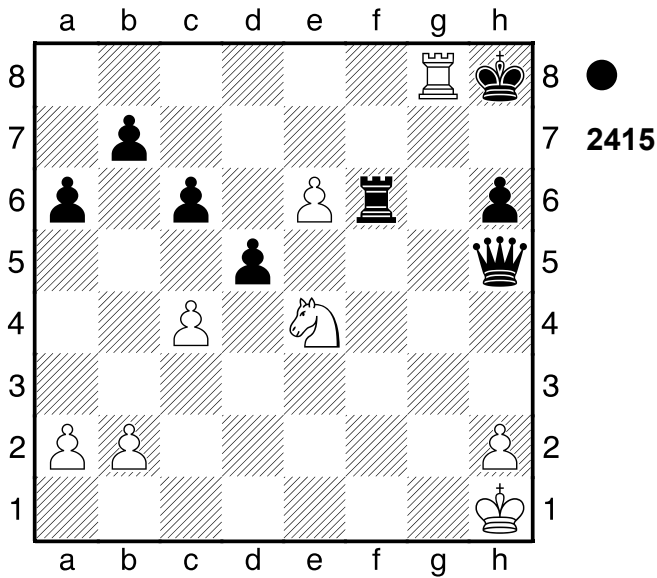

Hinlenkung **6...Kxg8 7.Sxf6+ Kf8**
 ...Df3+ ist eine echte Drohung. **8.Sxh5**
1-0

2267

□ Player A
 ■ Player B

Sydney
 [Stockfish 14]

1898

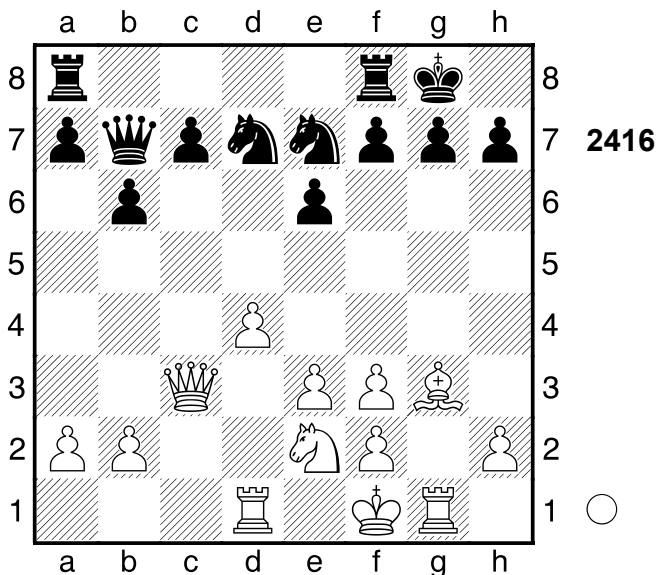

1.d5 Droht Matt per Dxd7+! Weiß steht
 deutlich besser. **1...Sxd5?**
 [1...Sg6±]

(Diagramm 2417)

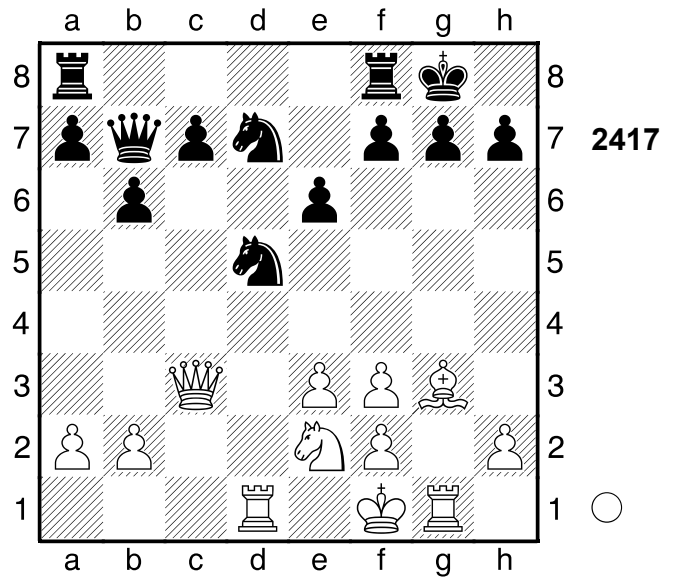

2.Dxg7+!! Hinlenkung. Weiß setzt Matt.
2...Kxg7 3.Le5+! Abzugsangriff
 (Doppelschach) **3...Kh6 4.Lg7+ Kh5**
5.Txd5+ f5
 [5...exd5 6.Sf4+ Kh4 7.Tg4#]
6.Sf4+ Kh4

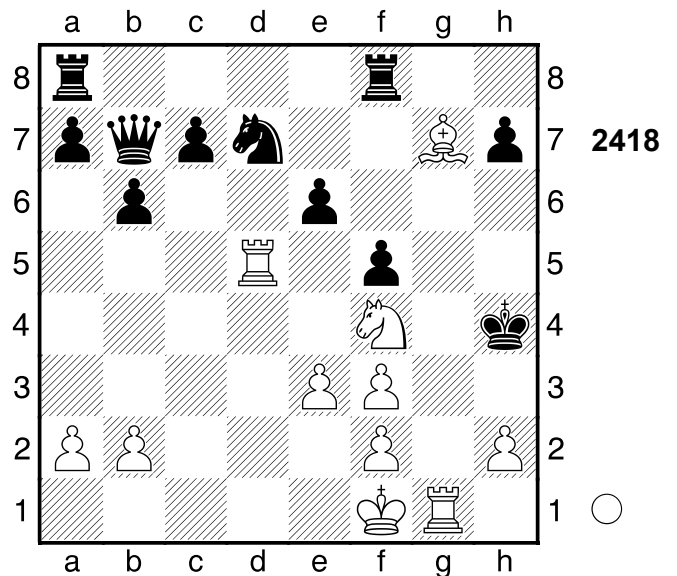

7.Tg4+!! fxd4 8.Th5# Schwarz wurde
 aus der Eröffnung heraus überspielt.
1-0

2268

□ Player A
 ■ Player B

Sousse
 [Stockfish 14]

1967

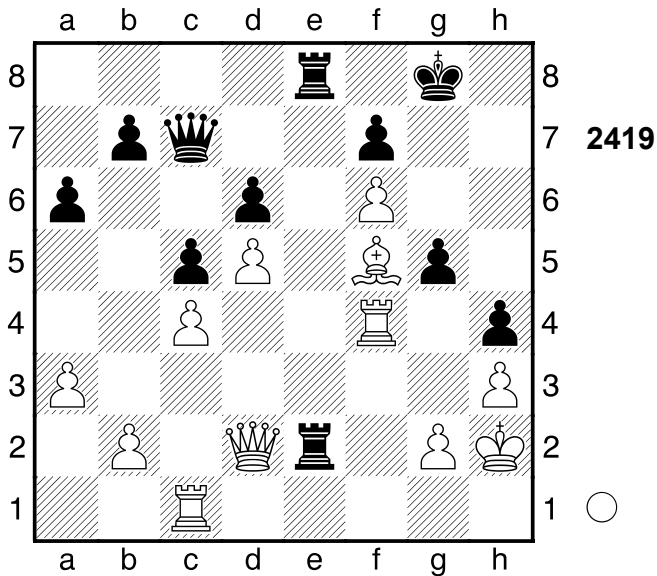

1.Te4! Txd2
 [1...Txd2+ 2.Kxg2]
2.Txe8#
 1-0

2269

□ Player A
 ■ Player B

Argentinien
 [Stockfish 14]

1985

(Diagramm 2420)

1.Da8!
 [1.fxe7? Txd1#]
1...Txa8 2.fxe7
 1-0

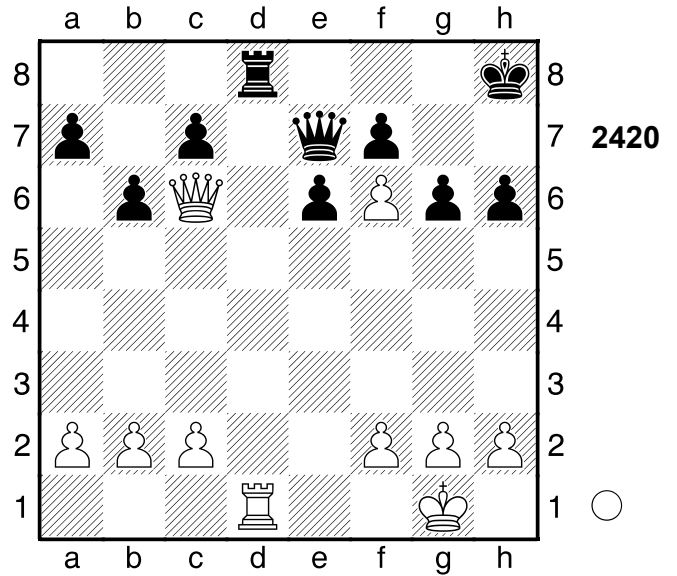

2270

□ Player A
 ■ Player B

Zemun
 [Stockfish 14]

1935

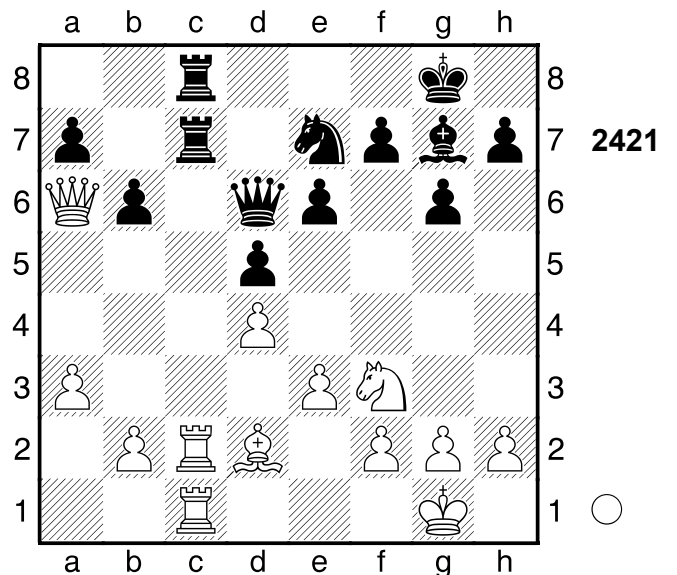

1.Dxc8+!! Txc8
 [1...Sxc8 2.Txc7 Dxc7 3.Txc7]
2.Txc8+ Sxc8 3.Txc8+ Lf8
 Droht stark ...Dd7. **4.Lb4**
 Spiess, Ablenkung **4...Dd7 5.Txf8+**
 Schwarz wurde aus der Eröffnung
 heraus überspielt.
 1-0

2271

□ Player A
 ■ Player B

Moskau
 [Stockfish 14]

1948

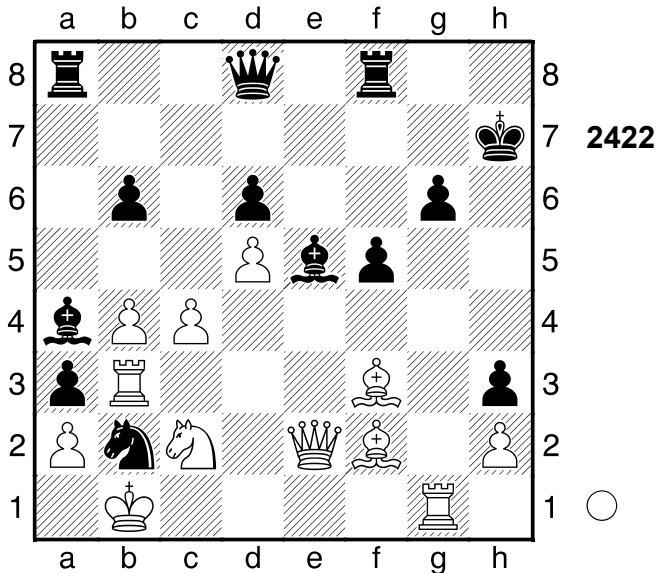

1.Lh5! Abzugsangriff. Weiß steht klar auf Gewinn. 1...Tf6
 [1...g5 2.Txh3]

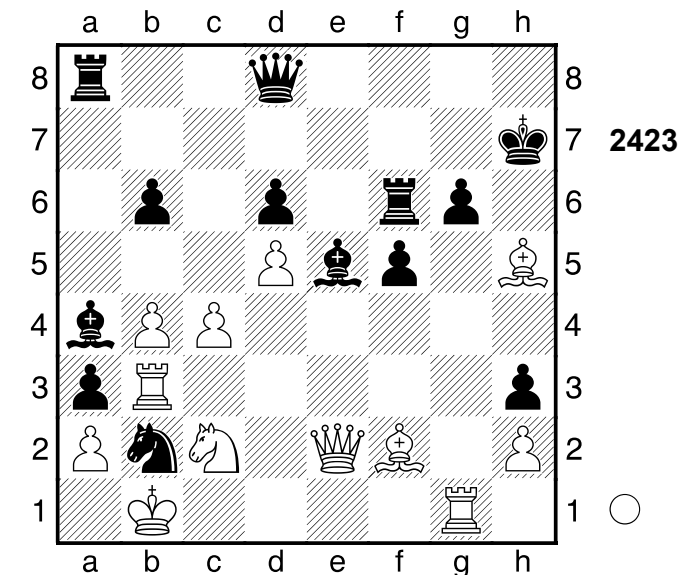

2.Lxg6+! Verteidiger eliminieren, Hinlenkung, Räumung. Weiß setzt Matt.
 2...Txg6
 [2...Kg7 3.Lxf5+]
 3.Dh5+ Th6
 (Diagramm 2424)

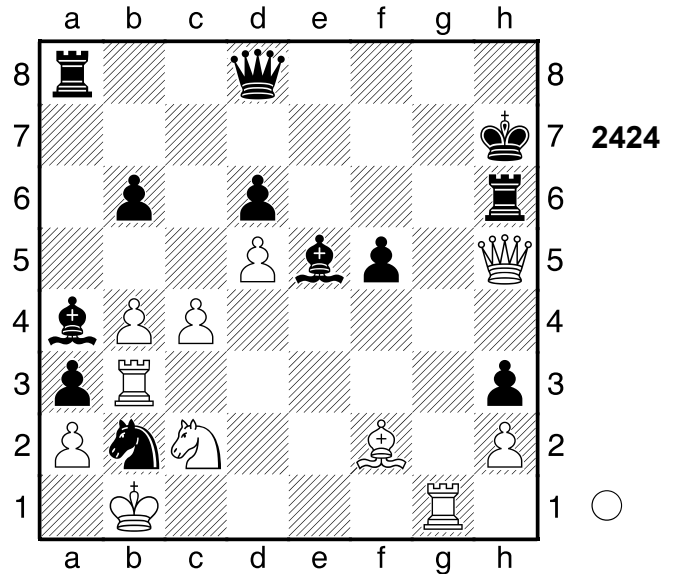

4.Dxh6+!! Kxh6 5.Txh3+
 Weiß übernahm nach der Eröffnung die Kontrolle.
 1-0

2272

□ Player A
 ■ Player B

Odessa
 [Stockfish 14]

1946

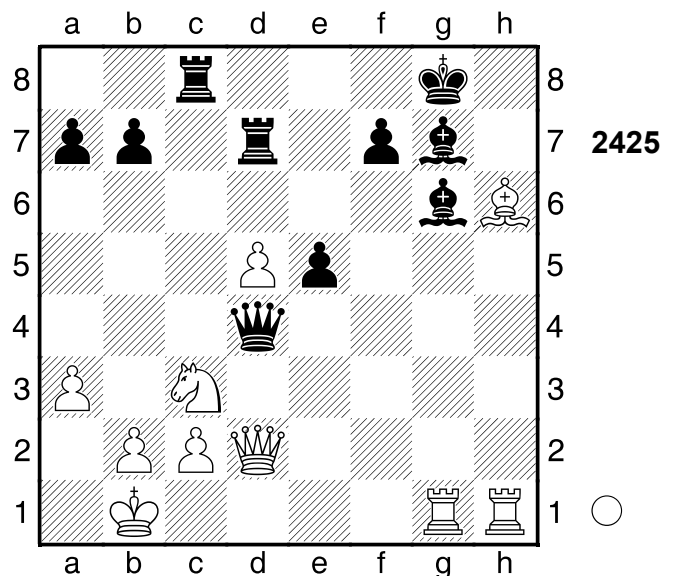

1.Lxg7! jetzt Dh6 und aus. 1...Dxd2
 [1...Dxg1+ 2.Txg1]
 (Diagramm 2426)

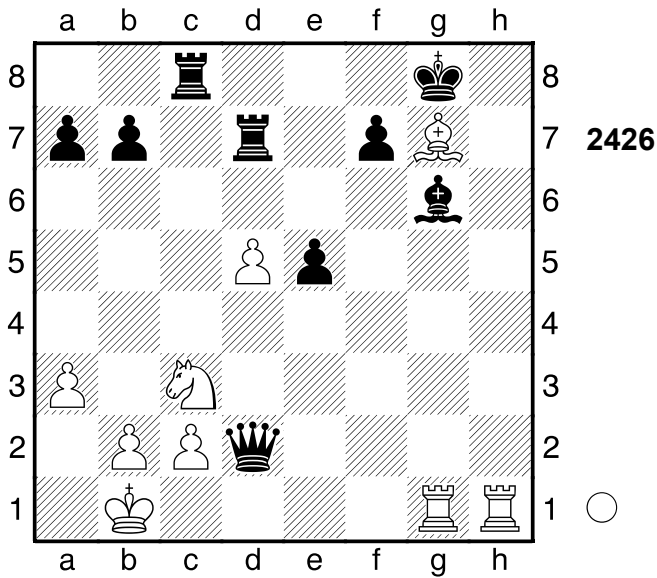

2.Lf6!
1-0

2273

□ Player A

■ Player B

Saratow

[Stockfish 14]

1949

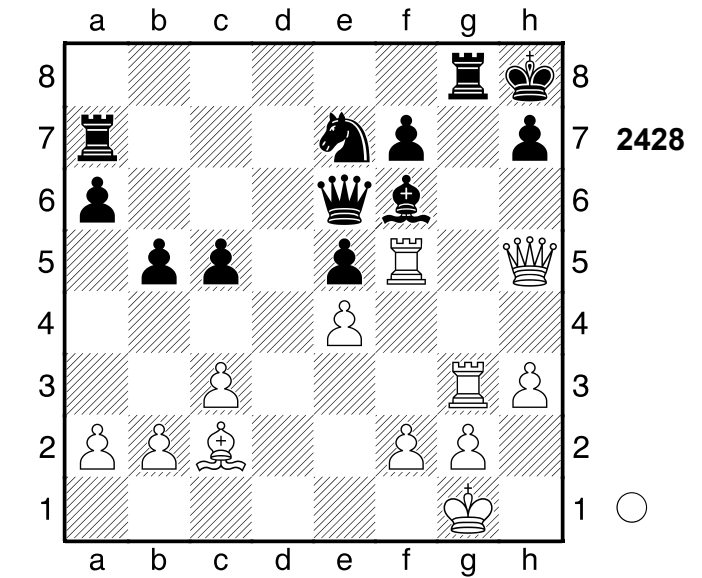

2...Kxh7 3.Th5#
1-0

2274

□ Player A

■ Player B

Budapest

[Stockfish 14]

1950

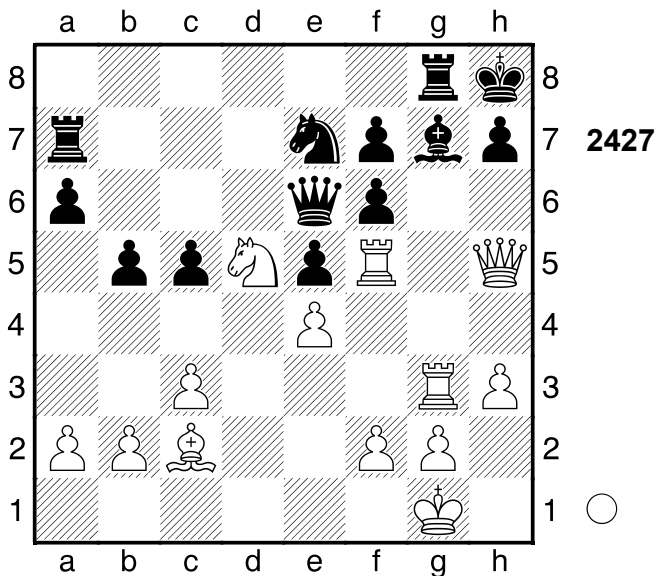

1.Sxf6 Lxf6
[1...h6+- 2.Sxg8 Sxg8]

(Diagramm 2428)

2.Dxh7+!! Hinlenkung, Räumung

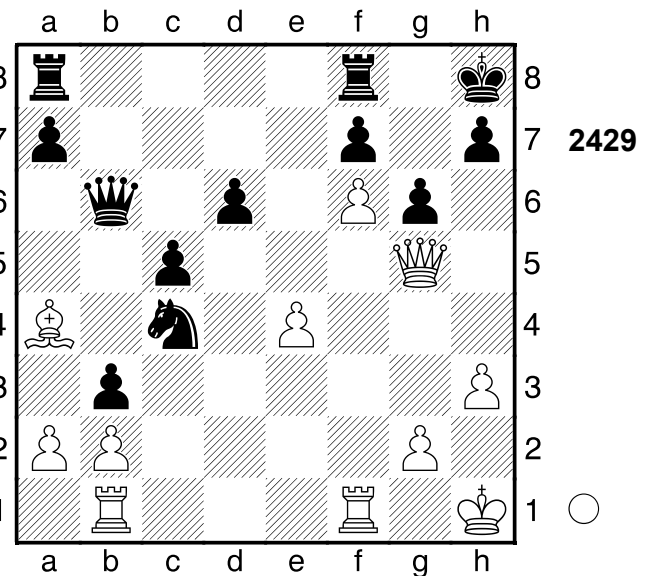

1.Tf4 Droht Matt per Dh6. Weiß steht klar auf Gewinn. **1...bxa2**

(Diagramm 2430)

2.Dh6! Weiß setzt Matt. **2...axb1D+**
[2...axb1T+ 3.Kh2]

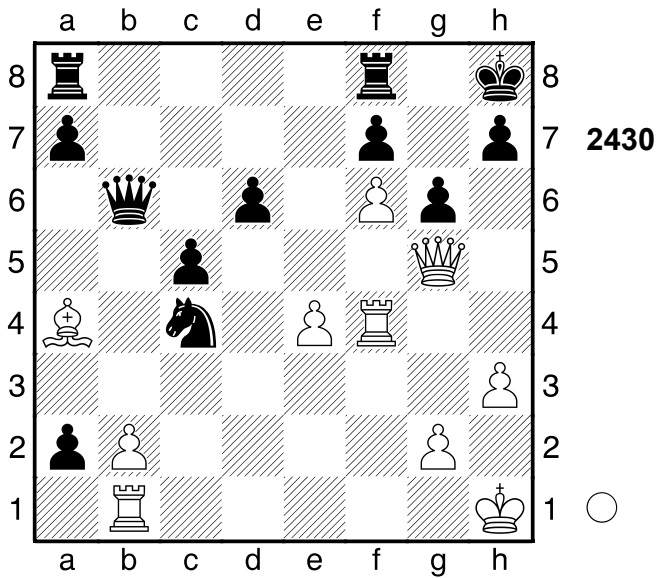

3.Kh2 Tg8

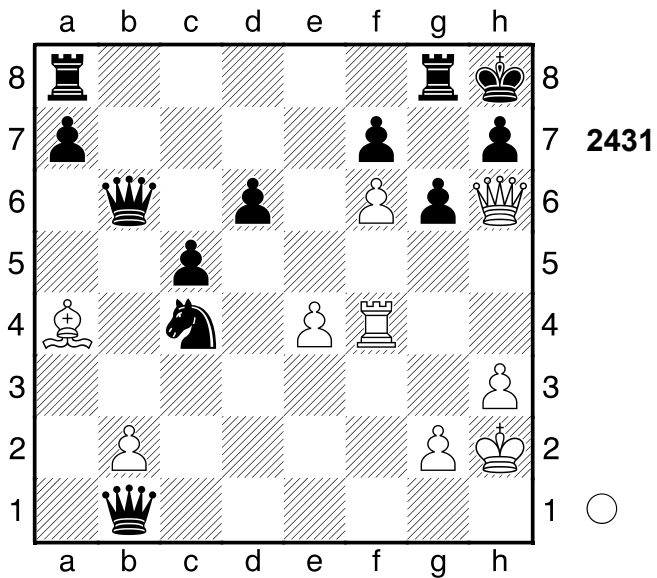

4.Dxh7+!! Hinlenkung 4...Kxh7 5.Th4#
 Weiß übernahm nach der Eröffnung die Kontrolle. Gewichteter Fehlerwert:
 Weiß=0.00 (makellos) /Schwarz=0.02 (makellos)
1-0

2275
 □ Player A
 ■ Player B
 Fernpartie
 [Stockfish 14]

1879

(Diagramm 2432)

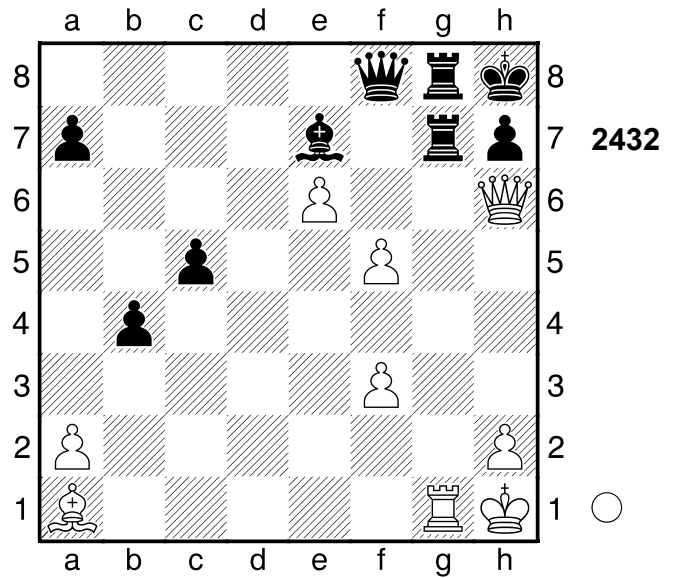

1.Tg3 Fesselung 1...c4

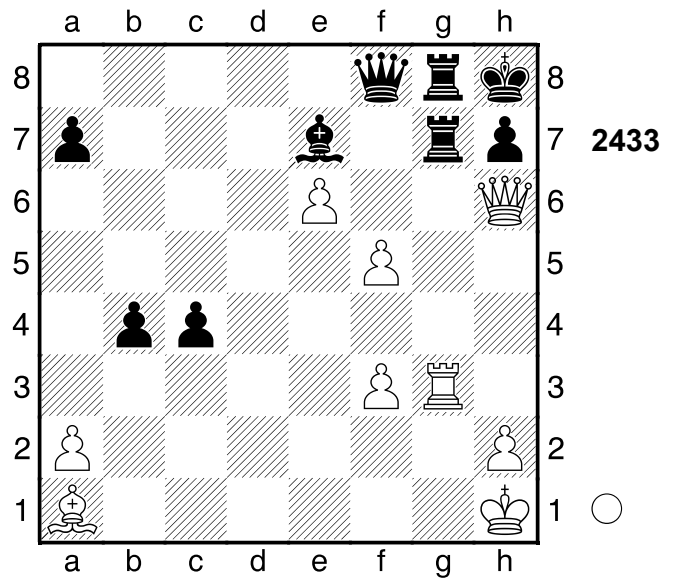

2.Dxh7+!! Hinlenkung 2...Kxh7 3.Th3+ 1-0

2276
 □ Player A
 ■ Player B
 UdSSR
 [Stockfish 14]

1963

(Diagramm 2434)

1.Sg6+ Ke8

(Diagramm 2435)

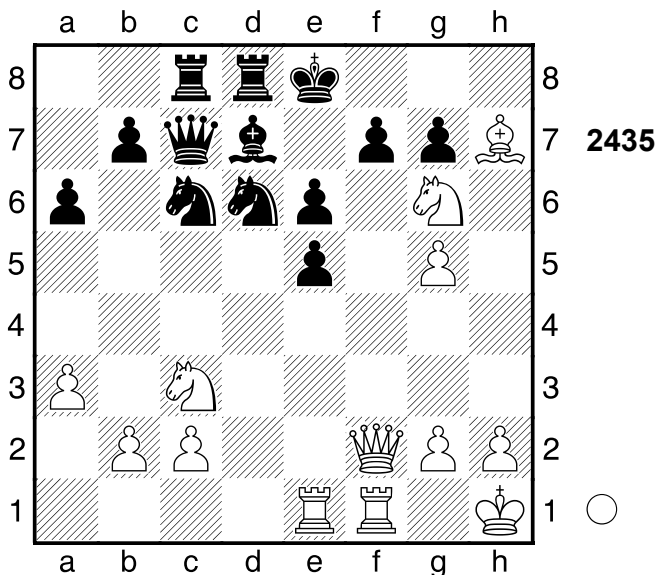
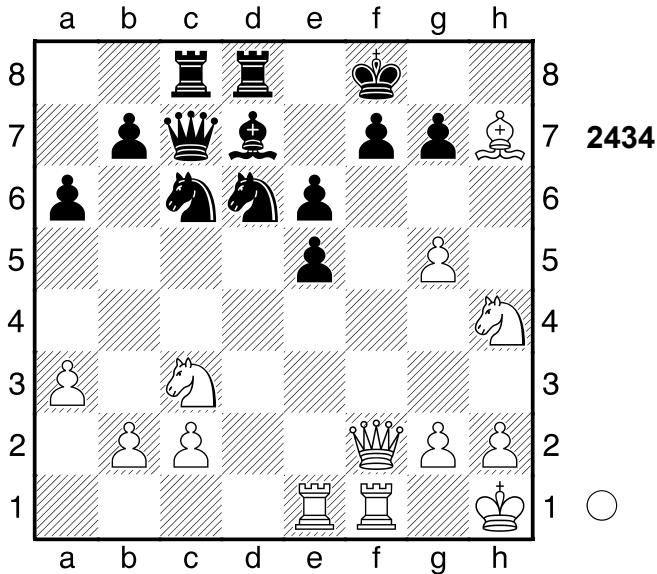

2.Dxf7+!! Sxf7

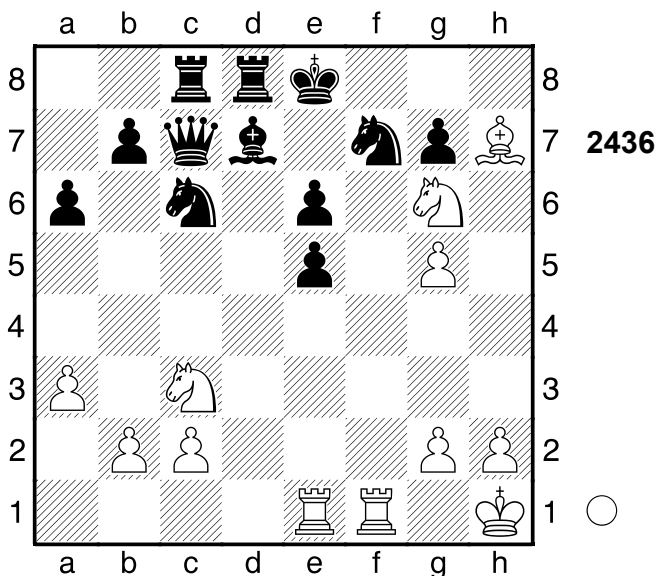

3.Txf7! Grundreihe, Räumung 3...Kxf7

[3...Dd6 4.Tef1]

4.Tf1+ Ke8 5.Tf8# Weiß übernahm nach der Eröffnung die Kontrolle.
1-0

2277

□ **Player A**

■ **Player B**

Schweden

1973

[Stockfish 14]

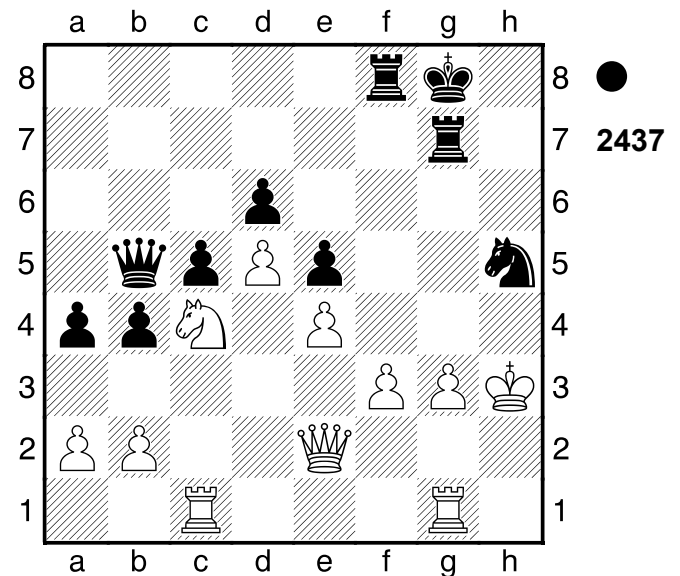

1...Kf7?

[1...De8-+ und Schwarz behält klar die Oberhand. (→ ...Sf4+!) 2.Df2 (2.Sxd6? ist ein Selbstmatt. Sf4+ 3.gxf4 Dh5#) 2...Tf6]

2.Sxd6+?

[2.De3⚡ Dd7+ 3.Kg2]

(Diagramm 2438)

2...Ke7!-+ 3.Dxb5 Sf4+! 4.gxf4 Th8#
Schwarz nahm nach der Eröffnung die Zügel in die Hand.

0-1

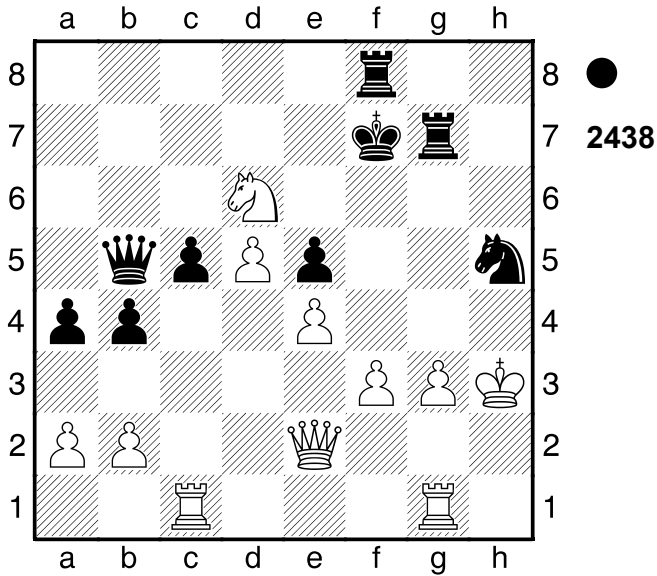

2278

□ Player A
 ■ Player B

UdSSR

[Stockfish 14]

1960

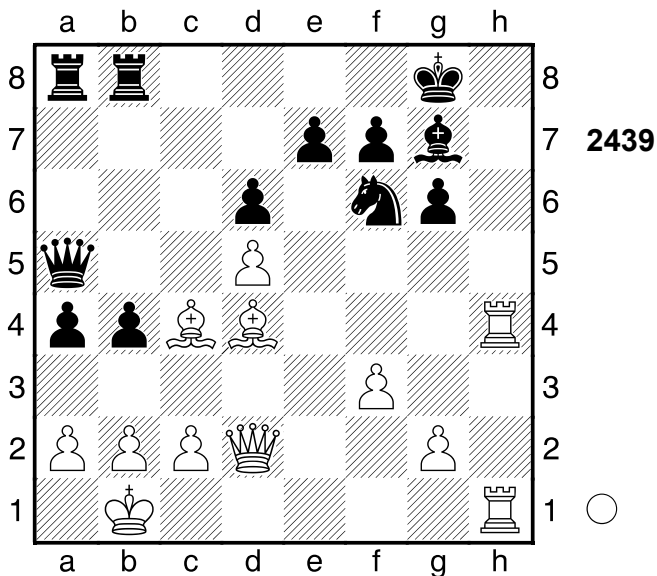

1.Dh6!! Weiß steht klar auf Gewinn.

1...Lxh6

[1...e5 2.dxe6]

2.Txh6

(Diagramm 2440)

Beabsichtigt Th8+ und Matt. 2...g5

[2...Kf8 3.Th8+ Sg8 4.Txg8+ Kxg8

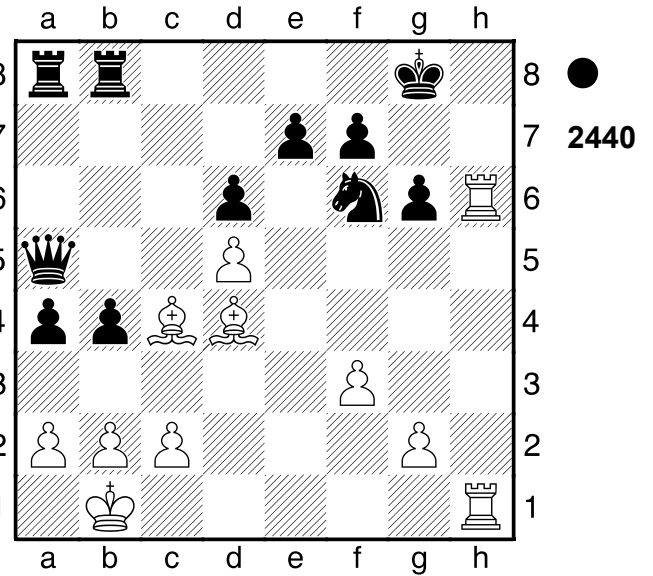

5.Th8#]

[2...e5+- 3.dxe6 De5 4.Lxe5 dxe5
 5.exf7+ Kg7]

3.Th8+ Weiß setzt Matt. 3...Kg7

4.T1h7+ Kg6 5.Ld3+ Se4 6.Lxe4+

Ein starkes Läuferpaar. 6...f5 7.Tg7#

Nach der Eröffnung ein Spiel auf ein Tor.

1-0

2279

□ Player A
 ■ Player B

Moskau

[Stockfish 14]

1966

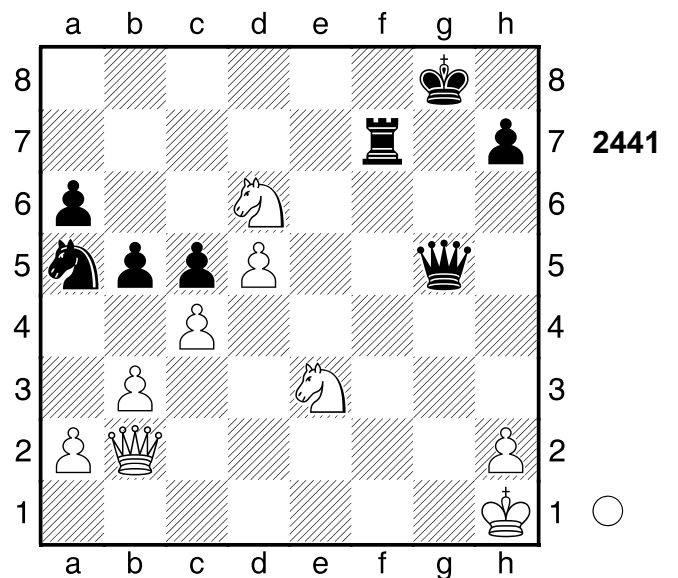

1.Dh8+!!

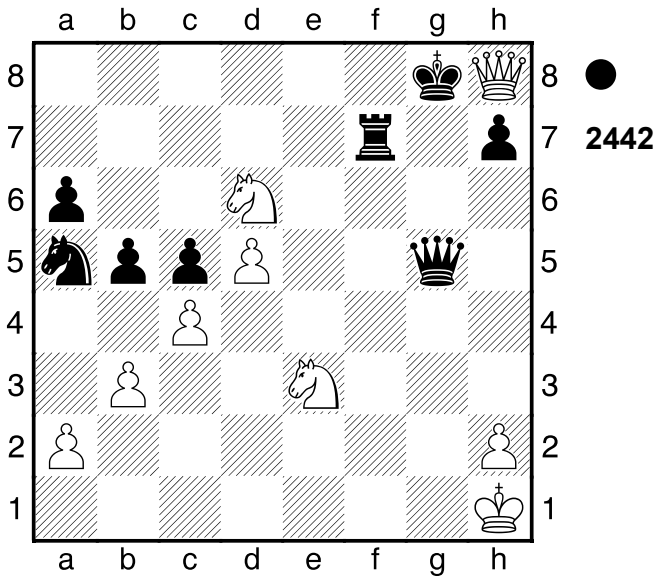

Hinlenkung 1...Kxh8 2.Sxf7+
 Pair of Knights! 2...Kg7 3.Sxg5
 1-0

2280

□ Player A
 ■ Player B
 Bremen
 [Stockfish 14]

1901

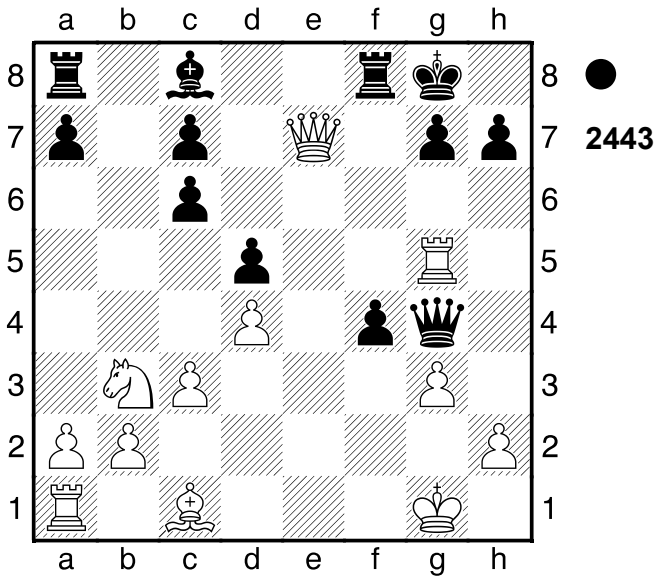

1...Dd1+ 2.Kg2
 [2.Kf2 fxc3+]
 2...f3+ 3.Kf2

(Diagramm 2444)

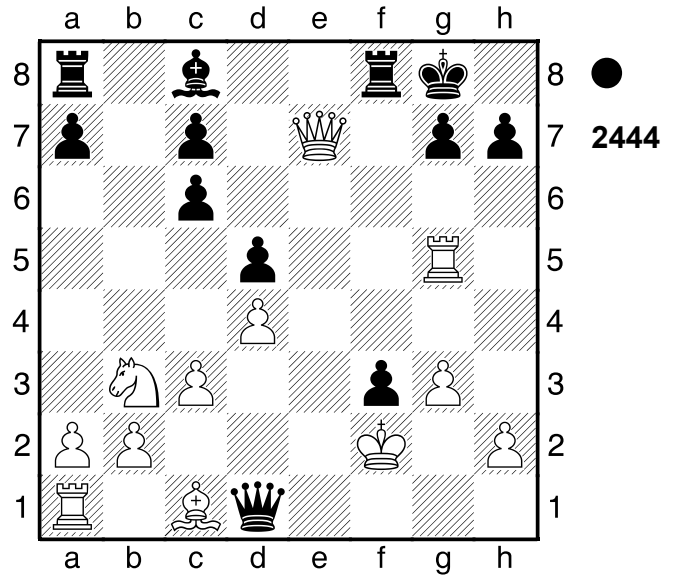

Dg1+!! Hinlenkung, Umwandlung
 4.Kxg1 f2+ 5.Kf1 Lh3+ 6.Ke2 f1D+
 Weiß übernahm nach der Eröffnung
 die Kontrolle.
 0-1

2281

□ Player A
 ■ Player B
 Como
 [Stockfish 14]

1901

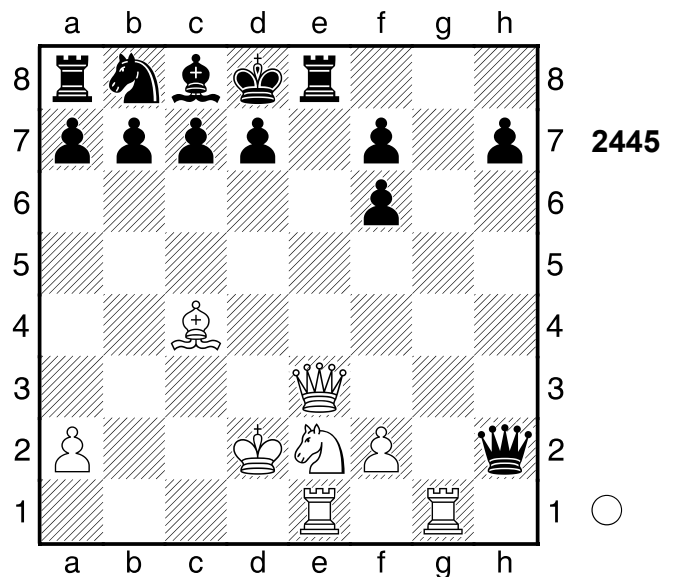

1.Dxe8+!! Kxe8

(Diagramm 2446)

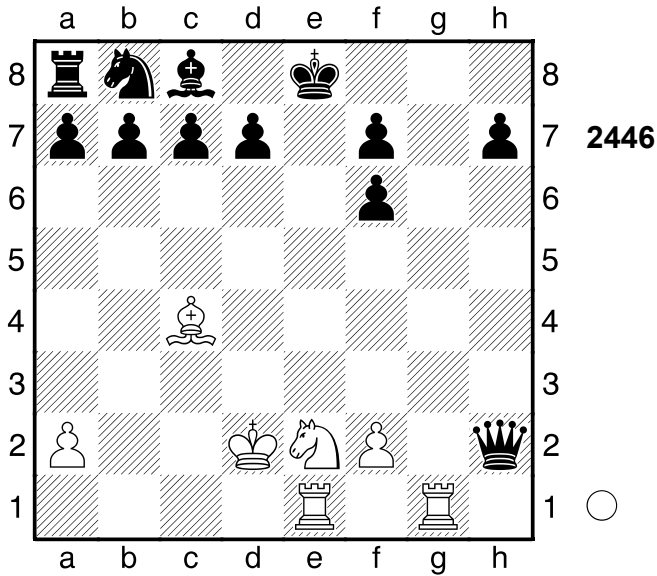

2.Sd4+! Kf8

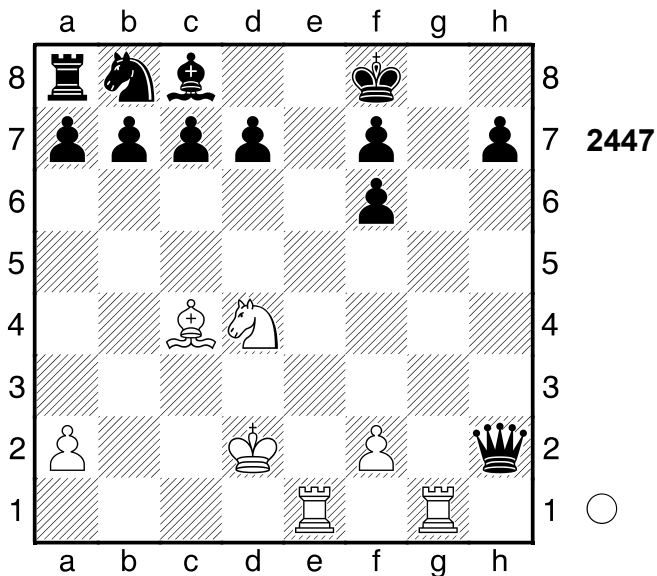

3.Te8+!! Ablenkung, Hinlenkung
 3...Kxe8 4.Tg8+ Spiess 4...Ke7 5.Sf5#
 Weiß übernahm nach der Eröffnung
 die Kontrolle.
1-0

2282
 □ Player A
 ■ Player B
 Oberhausen
 [Stockfish 14]

1966

(Diagramm 2448)

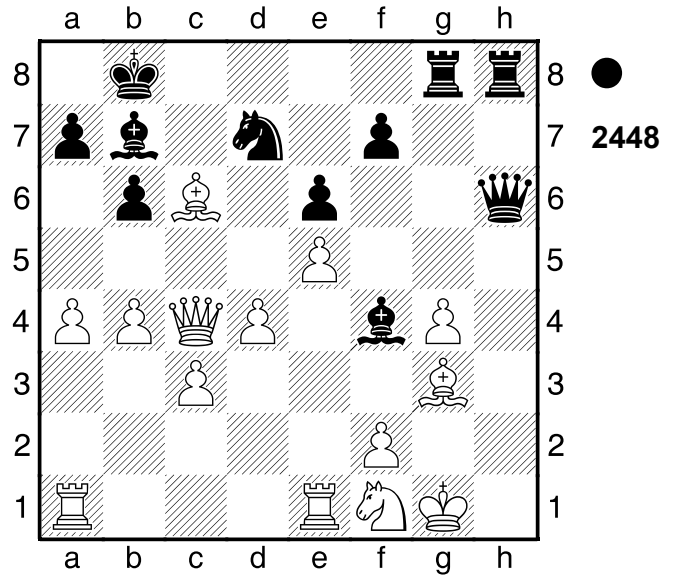

1...Dh1+!!

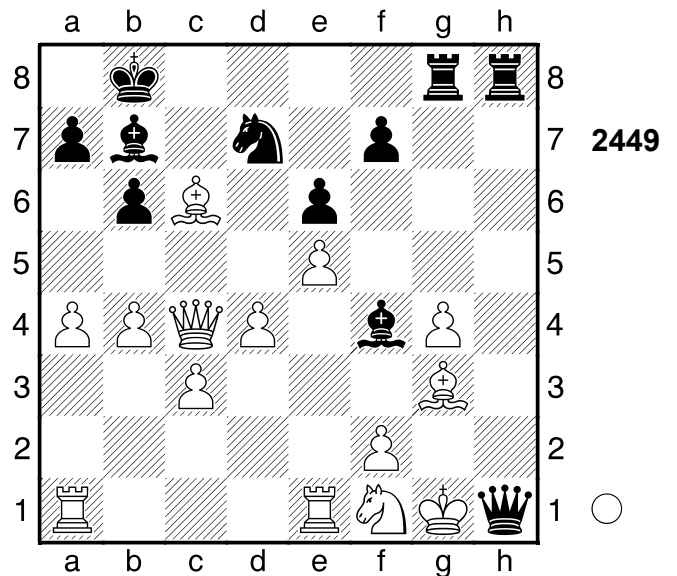

Grundreihe, Röntgenangriff 2.Lxh1
 Txh1#
0-1

2283
 □ Player A
 ■ Player B
 Schweden
 [Stockfish 14]

1971

(Diagramm 2450)

1.Df5!! Dxf5

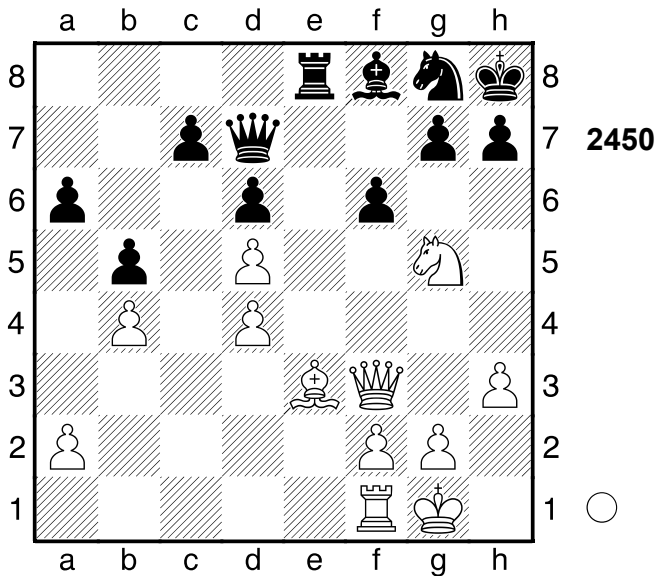

[1...fxg5 2.Dxd7]
2.Sf7#
1-0

2284

□ **Player A**
 ■ **Player B**
 Moskau
 [Stockfish 14]

1985

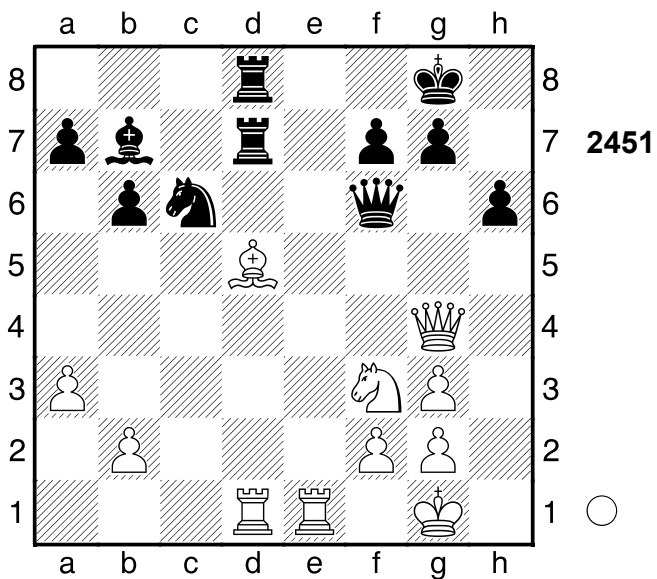

1.Dxd7!! Txd7 2.Te8+ Kh7 3.Le4+
 Abzugsangriff 3...g6 4.Txd7 La6
 5.Lxc6 Nach der Eröffnung ein Spiel
 auf ein Tor.
1-0

2285

□ **Player A**
 ■ **Player B**
 Fernpartie
 [Stockfish 14]

1966

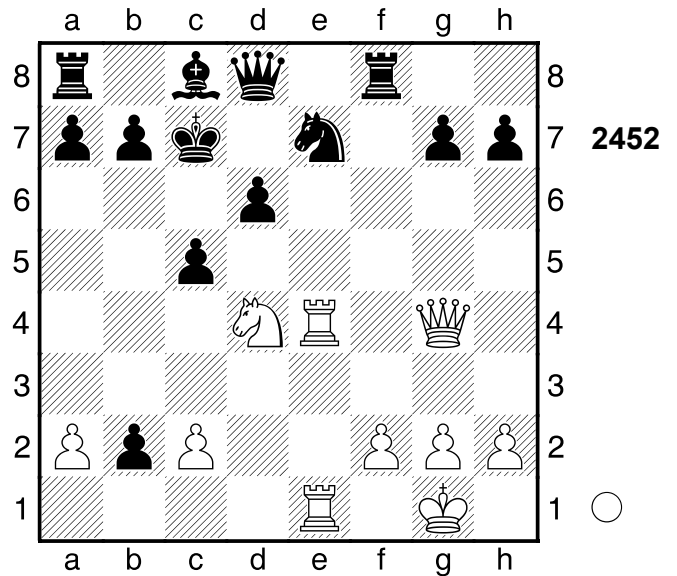

1.Txe7+ Die Stellung ist ausgeglichen.
 1...Dxe7?? 2.Txe7+- Kd8 3.Dg5
 jetzt Tf7+ und aus. 3...h6
 [3...Tf6+- 4.Te1 cxd4 5.Dxg7 Te6]

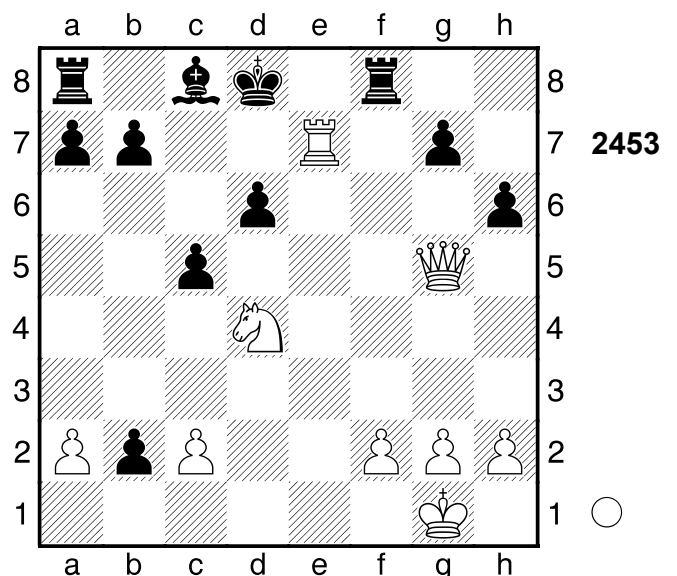

4.Txb7+! Weiß setzt Matt. 4...hgx5
 5.Sc6+ Ke8 6.Te7# Nach der
 Eröffnung ein Spiel auf ein Tor.
 Gewichteter Fehlerwert: Weiß=0.00
 (makellos) /Schwarz=1.46
1-0

2286

□ Player A
 ■ Player B

UdSSR

[Stockfish 14]

1969

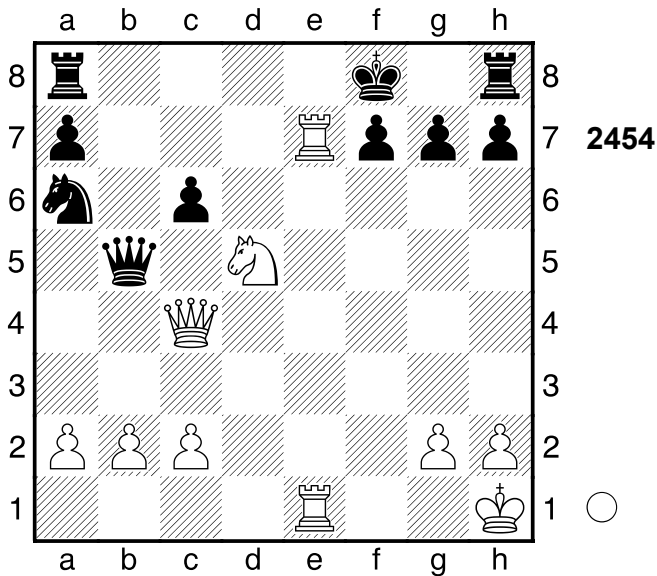

1.Sf6! Dxc4

[1...Dd5 2.Te8+]

2.Te8+

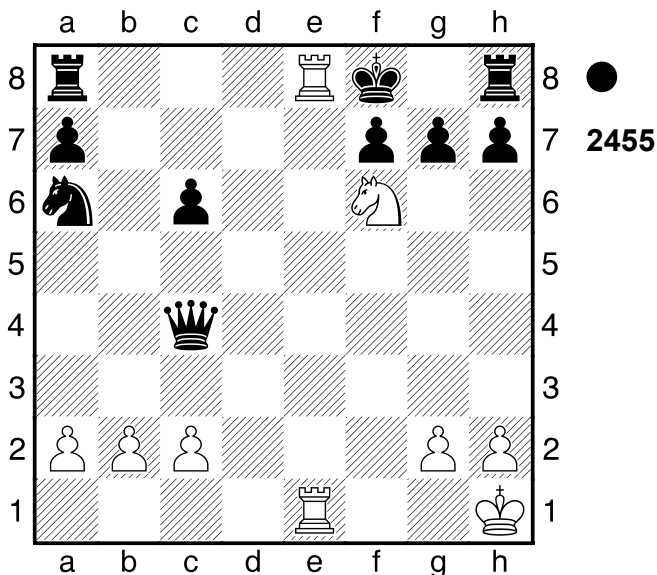

Grundreihe 2...Txe8 3.Txe8#
 1-0

2287

□ Player A
 ■ Player B

UdSSR

[Stockfish 14]

1973

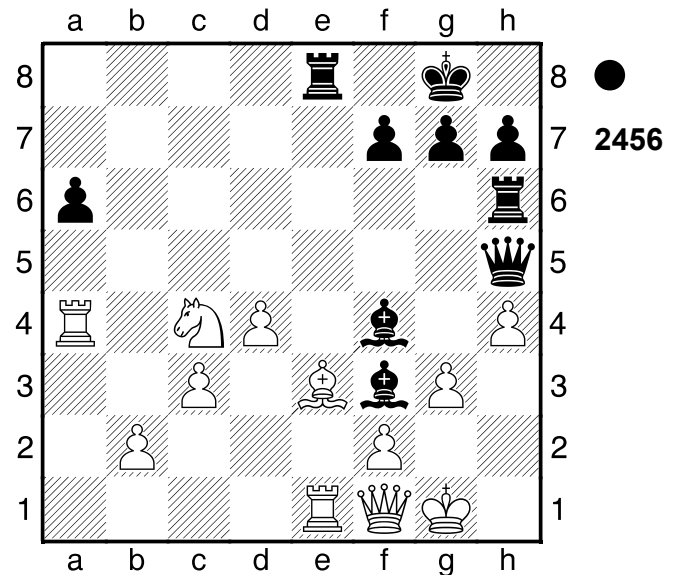

3...Dxh4!! Grundreihe 4.gxh4 Tg6+

5.Dg2 Txg2+ 6.Kf1 Lh2

Weiß übernahm nach der Eröffnung die Kontrolle.

0-1

2288

□ Player A
 ■ Player B

Moskau

[Stockfish 14]

1899

(Diagramm 2457)

1...0-0-0! Schwarz steht klar auf Gewinn.

2.axb4 Zielt auf b5 ab. 2...Ld5

3.De2 Tde8

[3...The8]

4.Le3 Lxf3 Verteidiger eliminieren

[4...Txe3 5.Dxe3 Te8 6.Dxe8+ Dxe8+ 7.Kf2]

5.Dxf3 Und Kf2 würde nun gewinnen.

5...Sd4 6.Df2

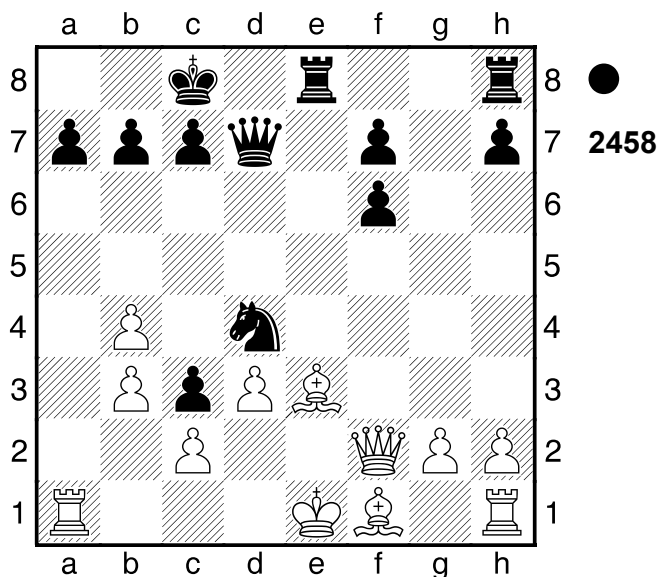
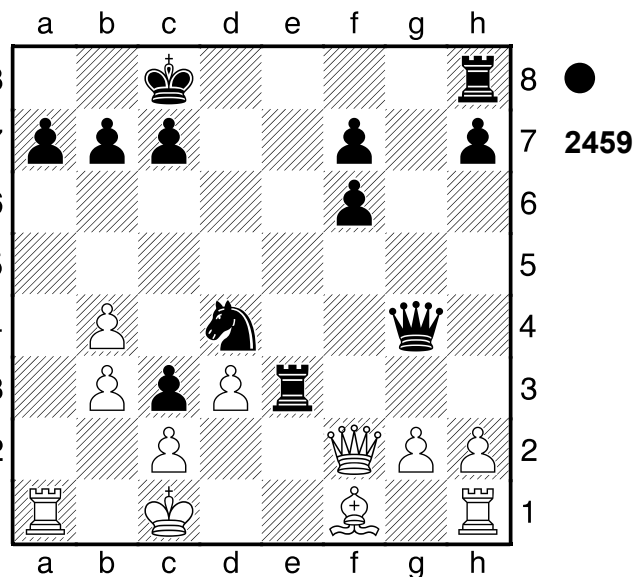
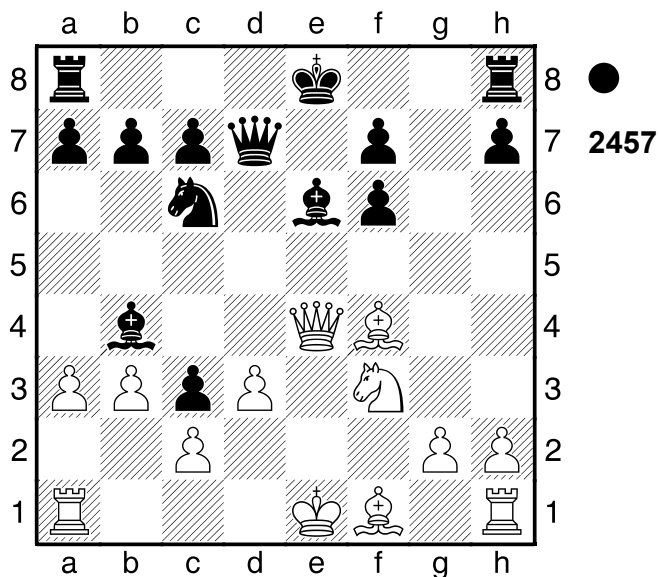

2289

□ Player A
 ■ Player B
 Partievariante
 [Stockfish 14]

1941

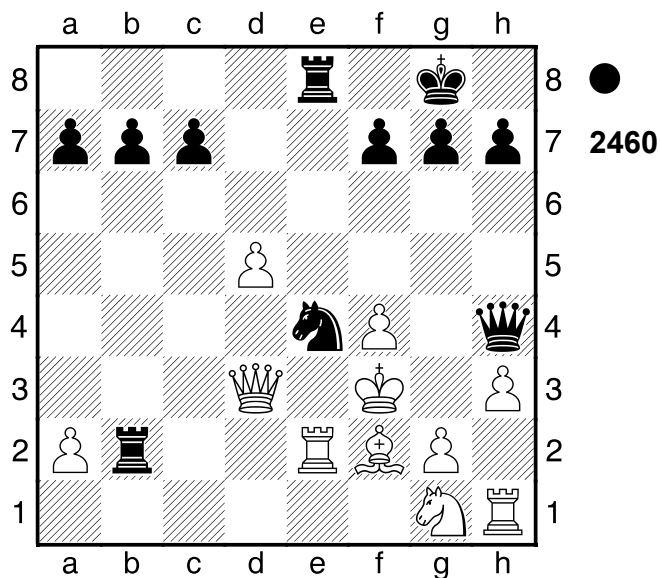

Txe3+! Schwarz setzt Matt. **7.Kd1**
 [7.Dxe3 Sxc2+]
7...Dg4+ 8.Kc1

(Diagramm 2459)

Df4!! Weiß wurde aus der Eröffnung
 heraus überfahren. Gewichteter
 Fehlerwert: Weiß=1.10/Schwarz=0.06
 (makellos)
0-1

1...Dxf2+ 2.Txf2 Txf2+ 3.Kg4 Txf2+ 4.Kh4 Sd6
 [4...Tg6 5.Db5 c6 6.dxc6 bxc6 7.Db3]
5.Sf3

(Diagramm 2461)

Droht Te1 und aus. **5...Te3!!**

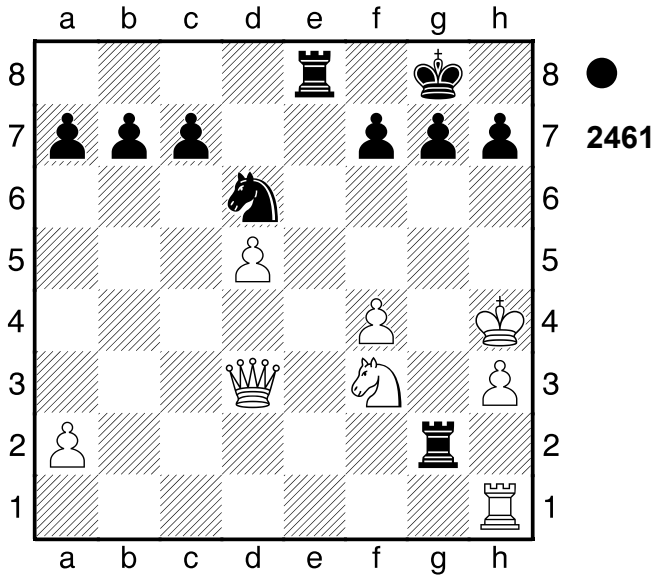

Hinlenkung. Schwarz nahm nach der Eröffnung die Zügel in die Hand.
Gewichteter Fehlerwert: Weiß=0.80/
Schwarz=0.00 (makellos)
0-1

2290

□ Player A
■ Player B

Moskau
[Stockfish 14]

1976

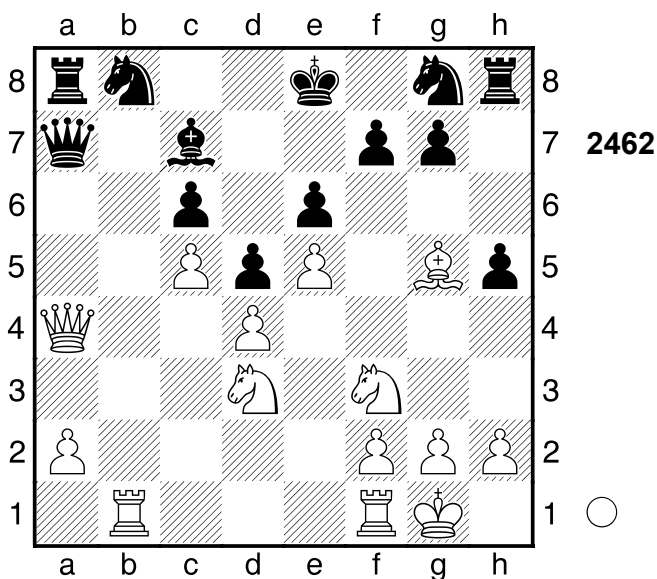

1.Txb8+! Dxb8 2.Dxc6+ Kf8 3.Sf4 Ta7
[3...Sh6 4.Sh4 Kg8 5.Shg6 Th7
6.Sxe6 (6.Se7+) 6...fxe6 7.Dxe6+

Sf7 8.Se7+ Kf8 9.Df5 Th8 10.e6]
4.Sh4 Weiss will mit Shg6+! Matt setzen. **4...De8**

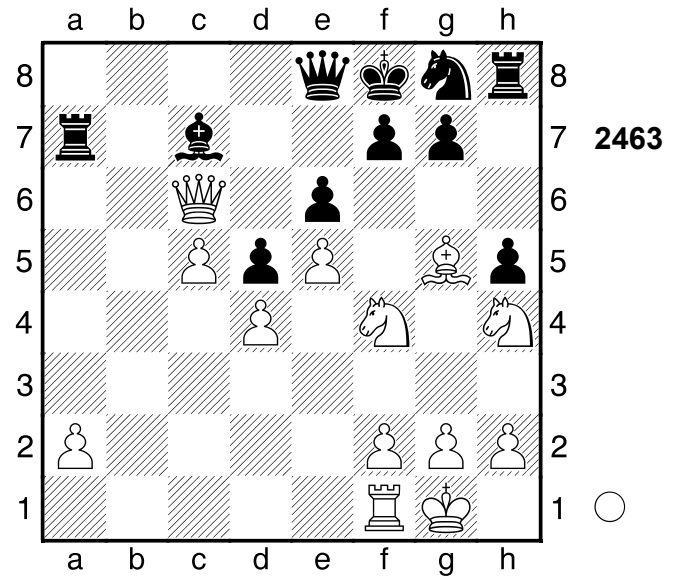

5.Dxe6 fxe6

[5...Dxe6 6.Sxe6+]

6.Shg6+ Weiß steht auf Gewinn.

6...Dxg6

[6...Kf7 7.Sxh8+ Kf8 8.Sfg6+]

[6...Kf7? 7.Sxh8+ Kf8 8.Sfg6+ Dxg6 9.Sxg6+-]

7.Sxg6+ Ke8 ...Th7 ist eine echte Drohung. **8.Sxh8**

Gewichteter Fehlerwert: Weiß=0.04 (makellos) / Schwarz=0.27 (präzise)

1-0

2291

□ Player A
■ Player B

Tiblissi
[Stockfish 14]

1949

(Diagramm 2464)

1...Dxg3+!! 2.Kxg3

[2.Kg1 Dxe1+]

2...Le5#

0-1

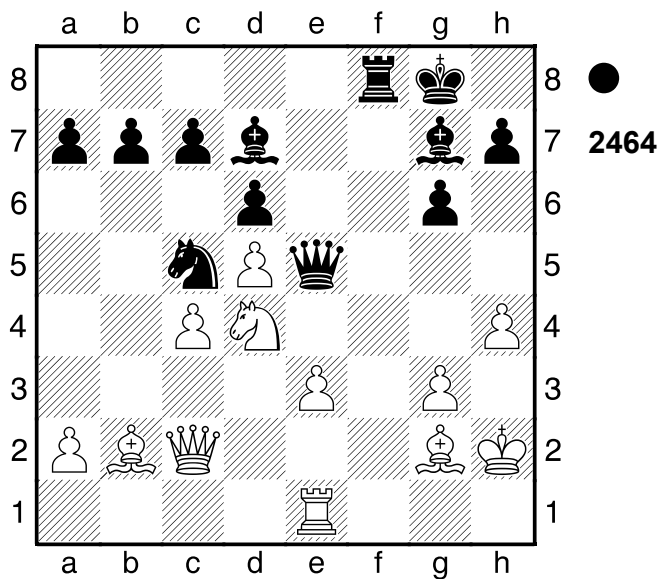

2292
 □ Player A
 ■ Player B
 Simultan
 [Stockfish 14]

1880

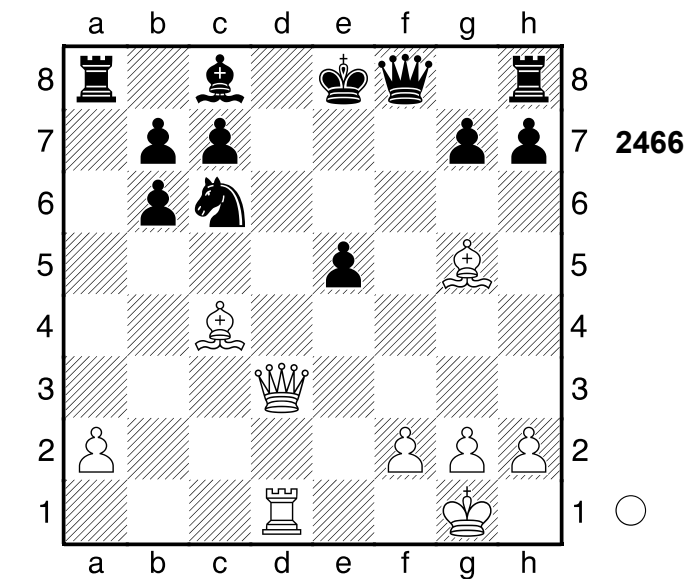

2293
 □ Player A
 ■ Player B
 Paris
 [Stockfish 14]

1929

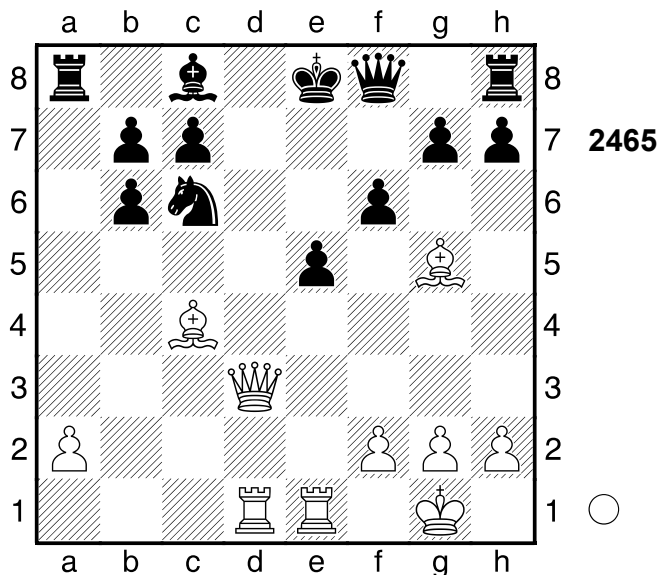

1.Txe5+!! Grundreihe 1...fxe5
 [1...De7 2.Txe7+]

(Diagramm 2466)

2.Dd8+!! Grundreihe 2...Sxd8 3.Txd8#
 1-0

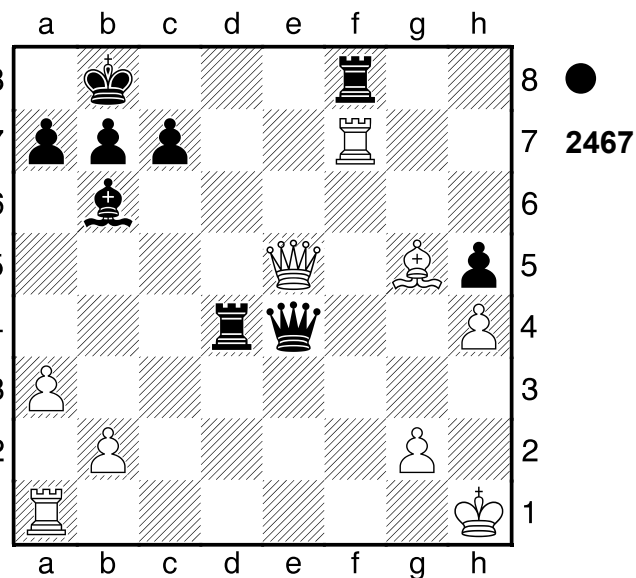

1...Dxh4+!
 [1...Dxe5? wird mattgesetzt.
 2.Txf8+]
2.Lxh4 Txh4+ 3.Dh2 Txh2+ 4.Kxh2

(Diagramm 2468)

Txf7 Nach der Eröffnung ein Spiel auf

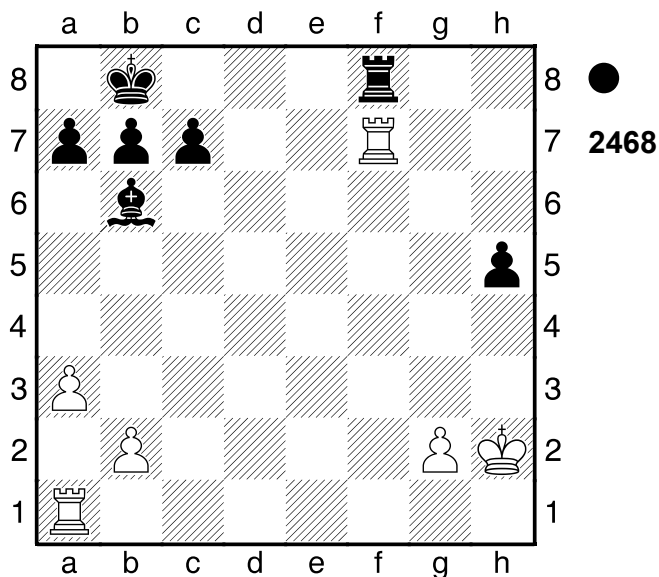

ein Tor.
0-1

2294

□ Player A
■ Player B

Partievariante
[Stockfish 14]

1968

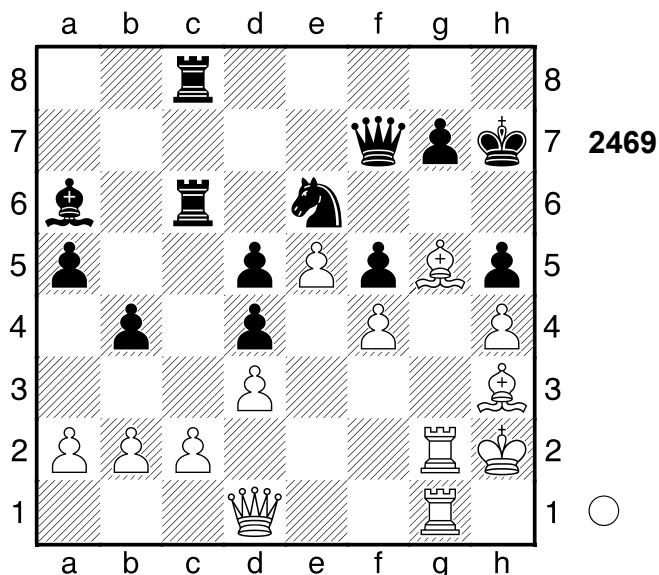

1.Lf6! g6
[1...Kg8 2.Lxf5]

(Diagramm 2470)

2.Dxh5+!! gxh5 3.Lxf5+ Kh6 4.Tg6+

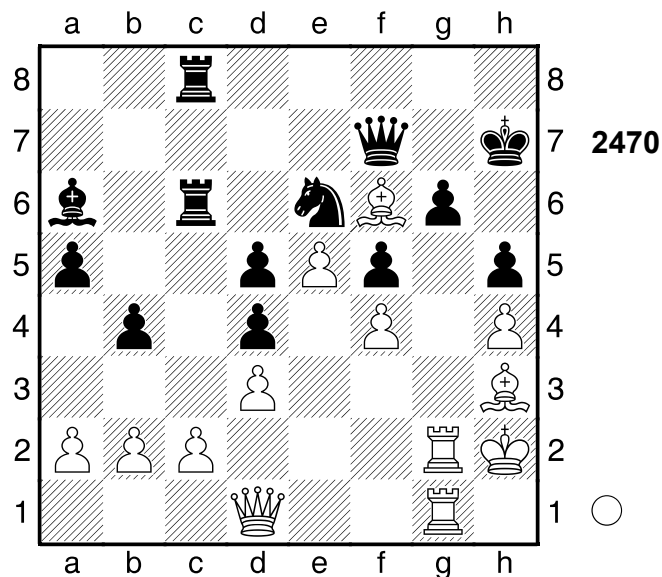

**Dxg6 5.Txg6+ Kh7 6.Tg7+ Kh8
7.Tg2+**

[7.Th7+ Kg8 8.Lg6 Txc2+ 9.Kg3
Tg2+ 10.Kxg2 Sxf4+ 11.Kf3 Sxg6]

**7...Sg7 8.Lxc8 Txc8 9.Txg7
1-0**

2295

□ Player A
■ Player B

Charkow
[Stockfish 14]

1962

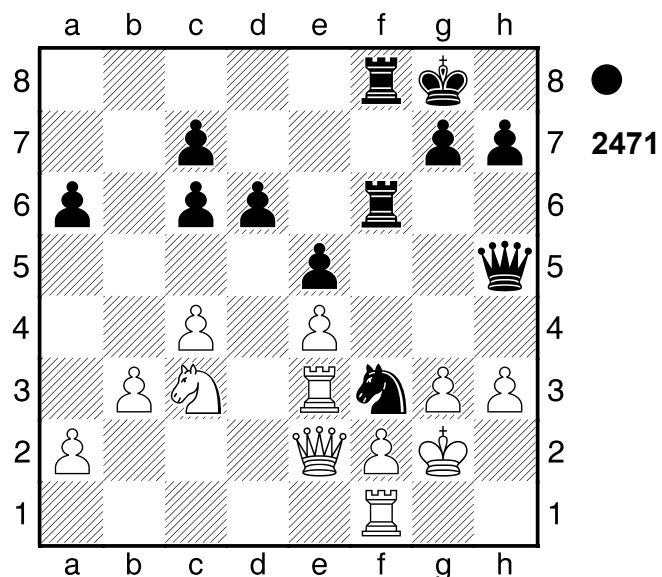

**1...Dxh3+!! 2.Kxh3 Th6+ 3.Kg4
Sh2+ 4.Kg5 Th3**

[Und nicht 4...Tg6+ 5.Kh4 Th6+ 6.Dh5 (6.Kg5 ist ein Selbstmatt. Th3) 6...Txb5+ 7.Kxb5]

5.Tf3 h6+

[5...Txf3 6.Dxf3 Sxf3+ 7.Kg4]

6.Kg6 Sxf3 Nach der Eröffnung ein Spiel auf ein Tor. Gewichteter Fehlerwert: Weiß=0.02 (makellos) / Schwarz=0.00 (makellos)

0-1

2296

□ **Player A**

■ **Player B**

Sombor

[Stockfish 14]

1972

6...Txb2 7.Tg2

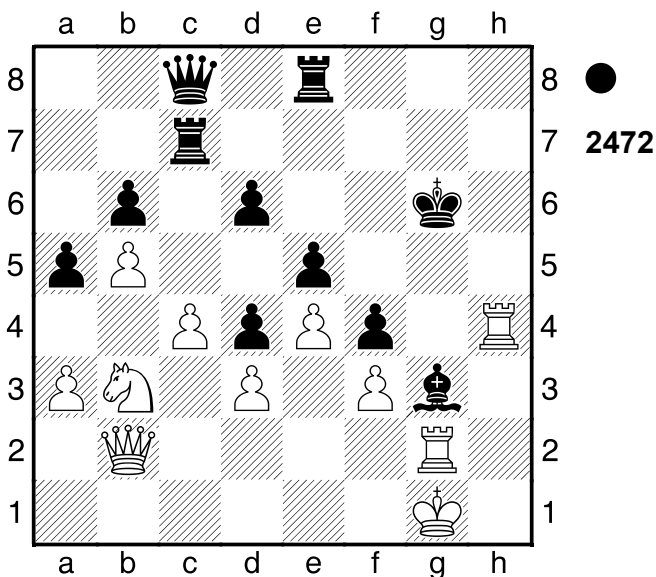

1...Th8 2.Tg4+

[Viel schwächer wäre 2.Txb8 Dxb8 3.Df2 Th7 4.Txg3+ fxg3] [Δ2.Txg3+ fxg3 3.Tg4+ Kf6 4.Dg2]

(Diagramm 2473)

2...Dxg4!!-+ 3.fxg4 Tch7 4.Kf1

[4.Txg3 Th1+ 5.Kf2 fxg3+ 6.Kf3 T8h2 7.Sd2 g2]

4...Th1+ 5.Tg1 T8h2 6.Dxh2

[6.Dd2 a4]

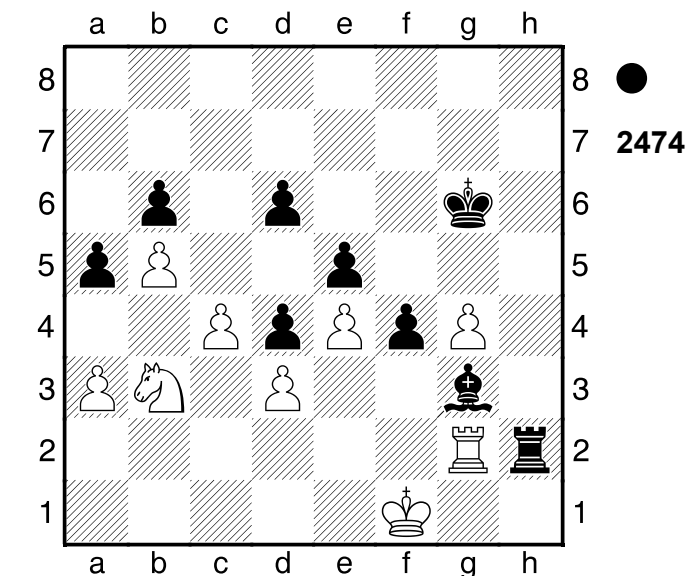
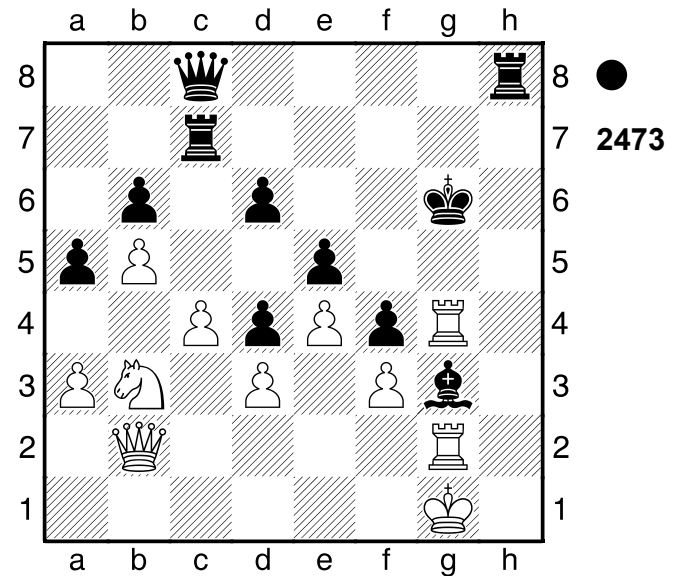

Gegen Tf2+ gerichtet. Droht Txb2 und aus. **7...Th3** Weiß schien mit der Eröffnung nicht zurechtzukommen. Gewichteter Fehlerwert: Weiß=0.00 (makellos) /Schwarz=0.00 (makellos) **0-1**

2297

□ **Player A**

■ **Player B**

Leningrad

[Stockfish 14]

1948

(Diagramm 2475)

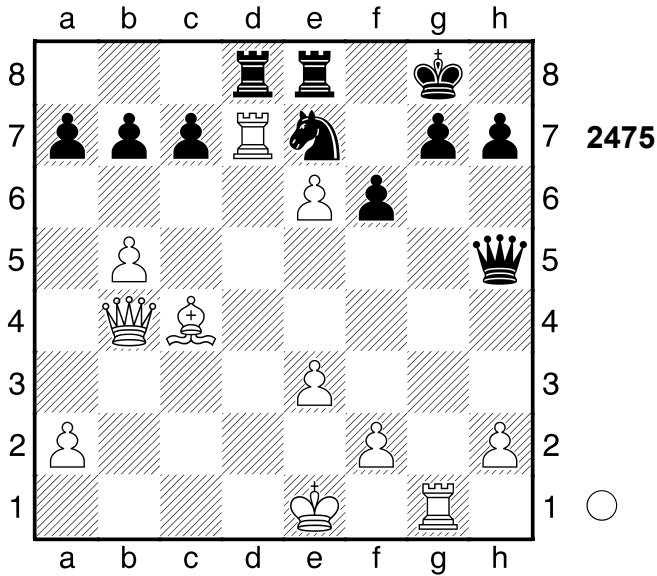

1.Dxe7 Txe7 2.Txd8+ Te8 3.e7+ Kh8
4.Le6 Nach der Eröffnung ein Spiel auf ein Tor.
1-0

2298

□ Player A

■ Player B

Olympiade

[Stockfish 14]

1962

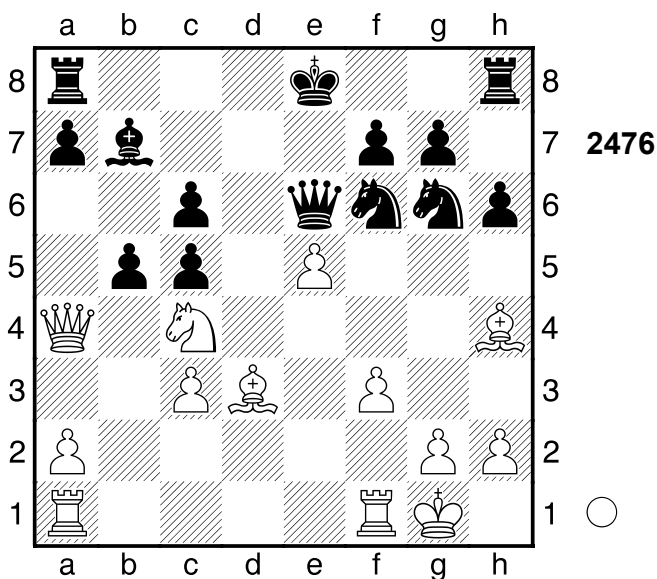

3.exf6? bxa4=

[3...Sxh4 4.Sd6+ (4.fxg7) 4...Dxd6
5.fxg7 Tg8 6.Tfe1+ Kd7 7.Dxh4
Txg7 8.Tad1]

4.fxg7 Tg8

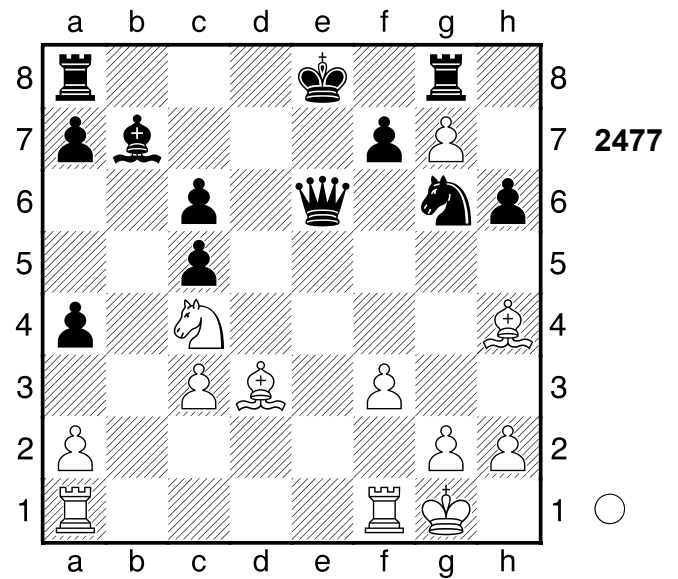

5.Lf5! Sehr scharf! 5...Sxh4

[5...La6 6.Lxe6]

6.Lxe6 Droht Lg4 und aus. 6...La6

[6...fxe6 7.Sd6+ Ke7 8.Sxb7]

7.Sd6+ Ke7 8.Lc4 Txg7

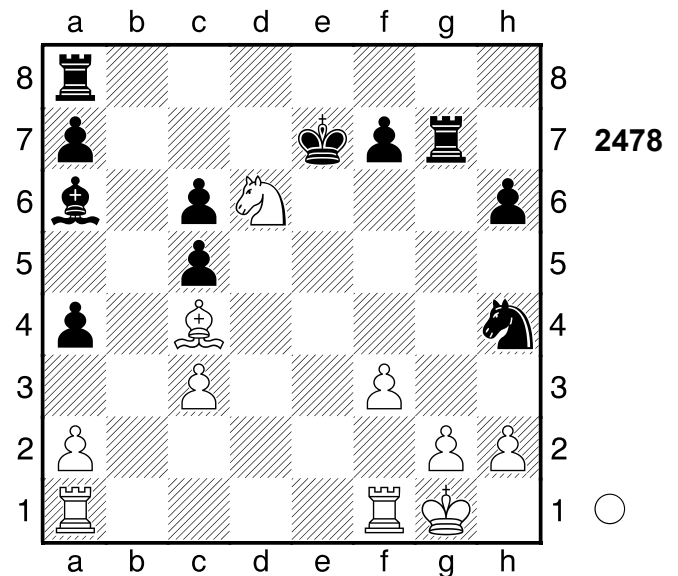

9.g3 Droht stark Tad1. 9...Kxd6

10.Lxa6 Weiß schien mit der Eröffnung nicht zurechtzukommen. Gewichteter Fehlerwert: Weiß=0.02 (makellos) / Schwarz=0.06 (makellos). Zeitüberschreitung!?

1-0

2299

□ Player A
 ■ Player B

Zuerich
 [Stockfish 14]

1953

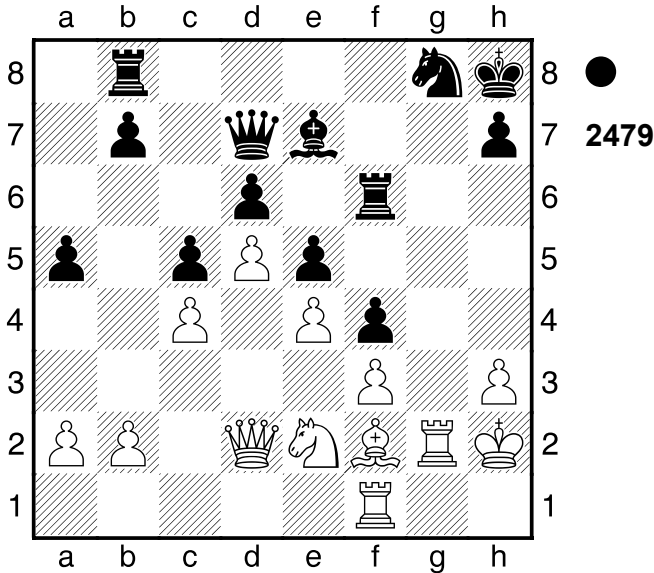

1...Dxh3+!! 2.Kxh3 Th6+ 3.Kg4 Sf6+
 [Nicht 3...Tg6+ 4.Kh3 Th6+ 5.Kg4
 Tg6+ 6.Kh3 Th6+ \bar{f}]
 4.Kf5

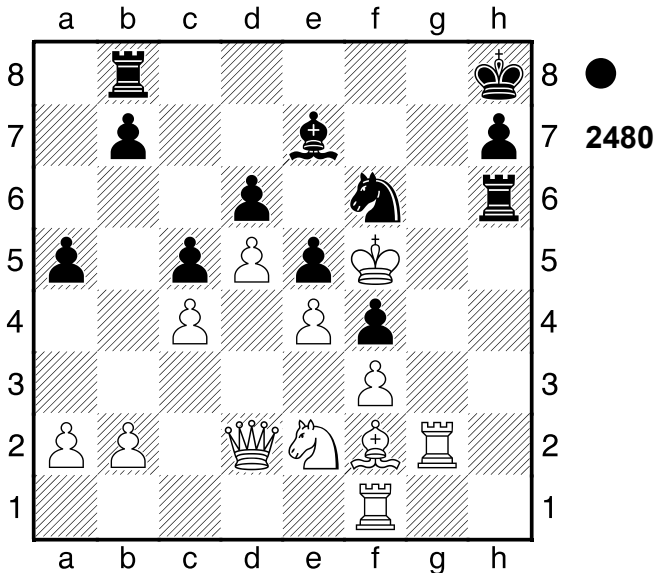

Sg4! 5.Sxf4

(Diagramm 2481)

Droht Se6 und aus. 5...Tg8! 6.Sh5

(Diagramm 2482)

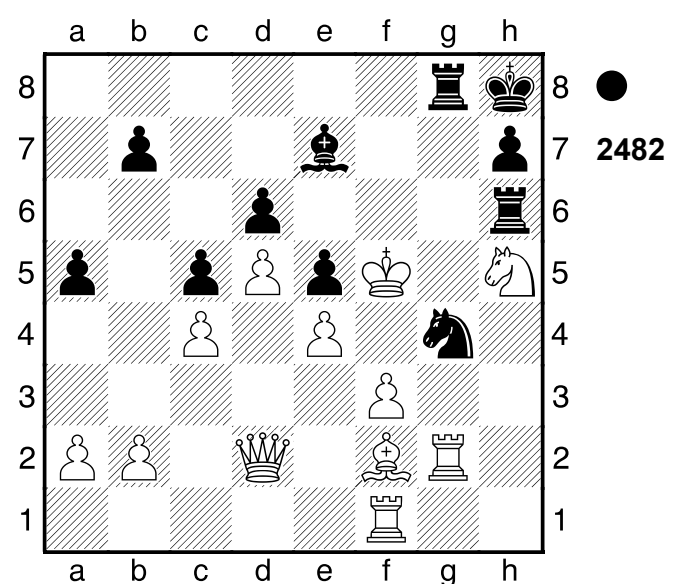
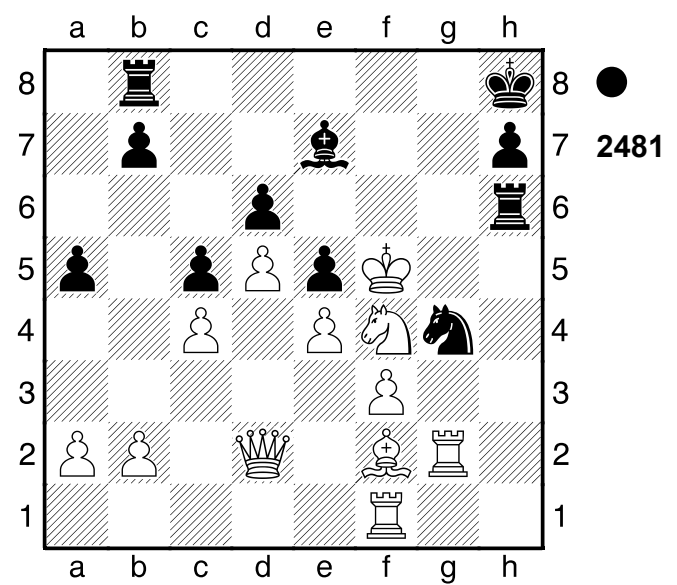

Verhindert Tf6+. Zielt auf Dxh6! ab.
 6...Thg6 (→ ...Tf8+) 7.Dg5 Lxg5
 [7...Txg5+ 8.Ke6 Sxf2]
 [Schwächer ist 7...Txg5+ 8.Ke6
 Sxf2 9.Txg5 Lxg5 10.Txf2±]
 8.Kxg4

(Diagramm 2483)

Und jetzt Tgg1 wäre schön. 8...Lf4+!
 [8...Ld8+ 9.Kh3 Txg2 10.Sg3]
 9.Kh3 Txg2 10.Sxf4 exf4
 Gewichteter Fehlerwert: Weiß=0.00
 (makellos) /Schwarz=0.00 (makellos)
 0-1

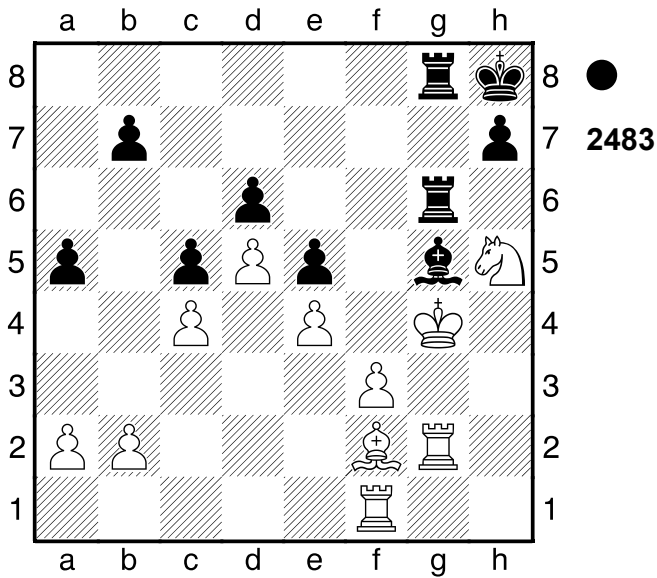

2300

□ Player A

■ Player B

Polen

[Stockfish 14]

1960

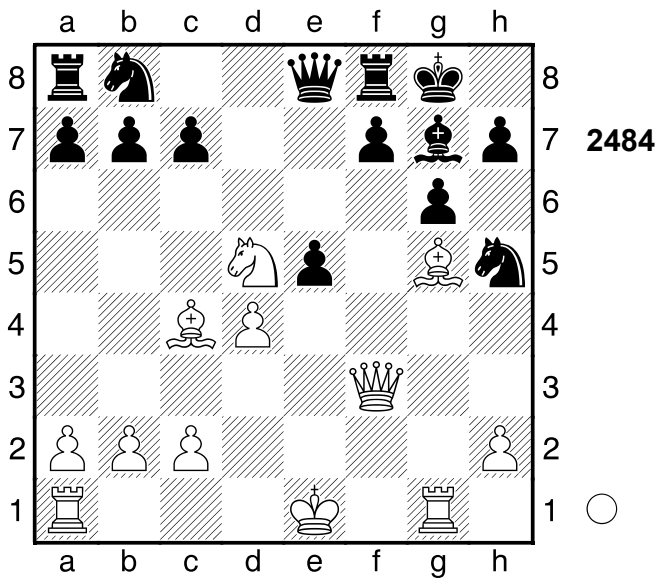

1.Dxh5!! Verteidiger eliminieren

1...gxh5?

[1...Sd7]

[1...exd4+ 2.Kf1]

(Diagramm 2485)

2.Lf6!+- Ein starkes Läuferpaar.

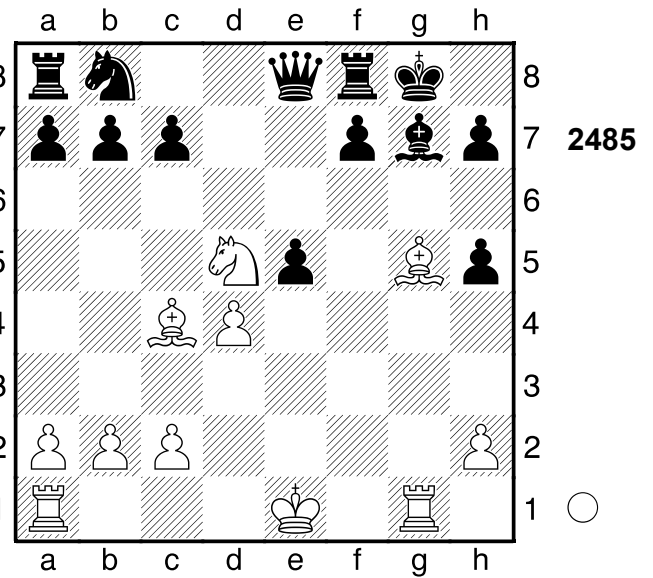

[Schlechter ist 2.Sf6+ Kh8 3.Sxe8
Txe8 4.Lxf7 Tf8̄]

2...Sd7 3.Lxg7

[Nicht 3.Se7+

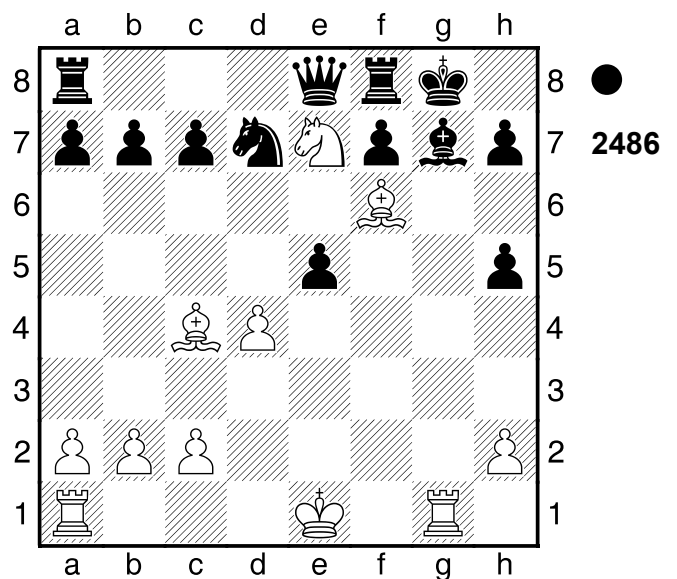

Dxe7!! 4.Txg7+ Kh8 5.Lxe7
Kxg7-+]

1-0

2301

□ Player A

■ Player B

Jalta

[Stockfish 14]

1966

(Diagramm 2487)

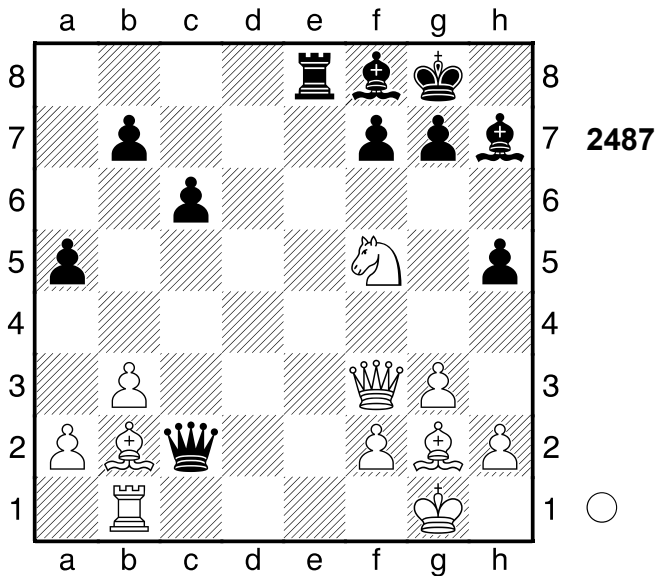

4.Sh6+! Weiß steht etwas besser.

4...Kh8

[4...gxh6 5.Df6 Dxb1+ 6.Lf1 Dxb2 7.Dxb2]

[4...gxh6± 5.Df6 Dxb1+ 6.Lf1 Dxb2 7.Dxb2 Te1]

5.Sxf7+- Kg8 6.Sh6+ gxh6?

[6...Kh8+- 7.Td1 (7.Sf7+ Kg8±) 7...Dxb2]

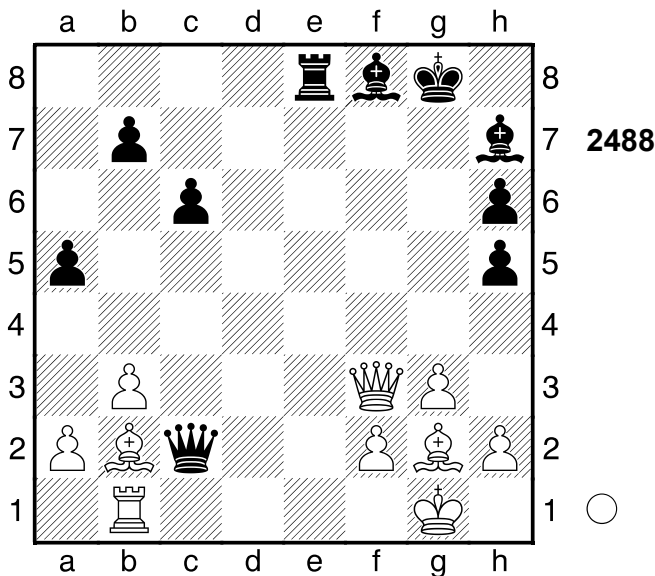

7.Dd5+!! cxd5 8.Lxd5+ Nach der Eröffnung ein Spiel auf ein Tor.

Gewichteter Fehlerwert: Weiß=0.00 (makellos) /Schwarz=1.71

1-0

2302

□ **Player A**

■ **Player B**

Petersburg

[Stockfish 14]

1912

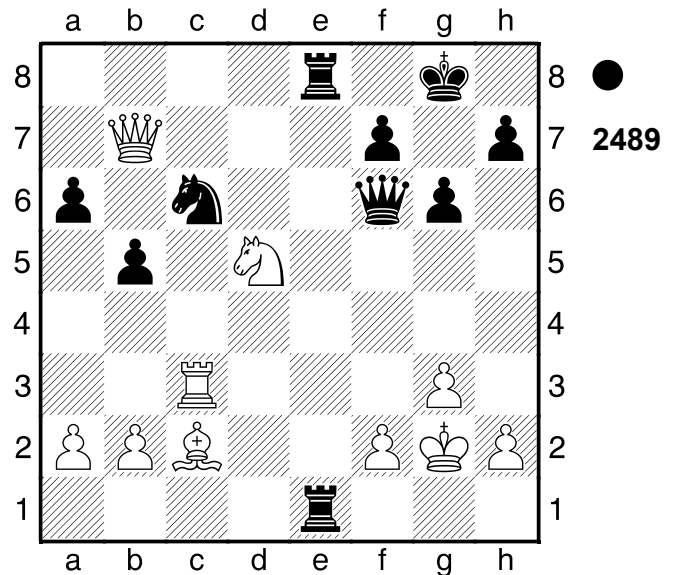

1...Dxf2+!! 2.Kxf2

[2.Kh3 T1e2]

2...T8e2+ Spiess 3.Kf3

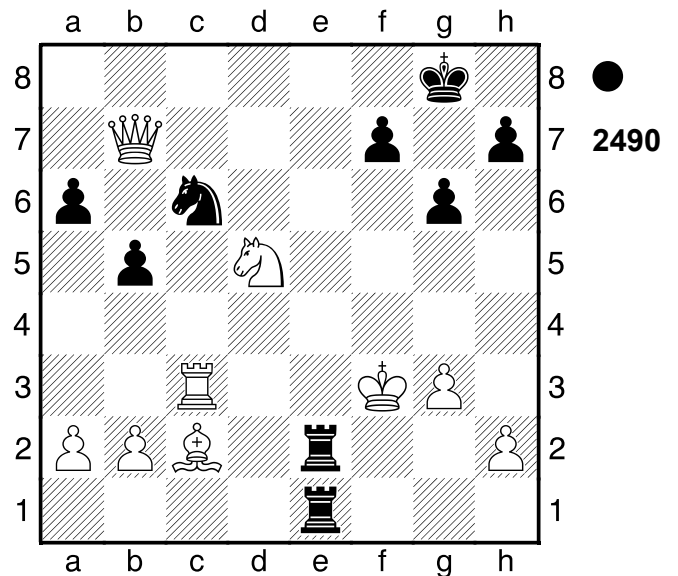

Se5+! 4.Kf4 Tf1+ 5.Kg5 h6+!

Hinlenkung **6.Kxh6 Txh2+ 7.Kg5**

Th5# Gewichteter Fehlerwert: Weiß=0.02 (makellos) /Schwarz=0.00

(makellos)

0-1

2303

□ Player A

■ Player B

Holland

[Stockfish 14]

1939

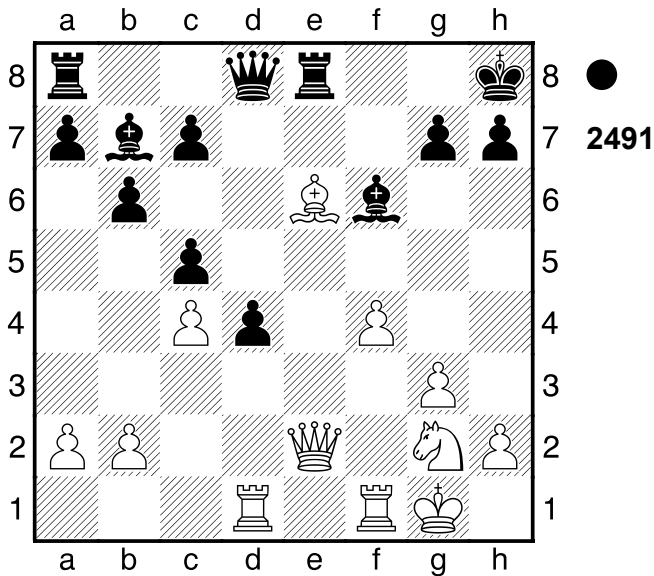

1...d3 Schwarz hat entscheidenden Vorteil. 2.Txd3

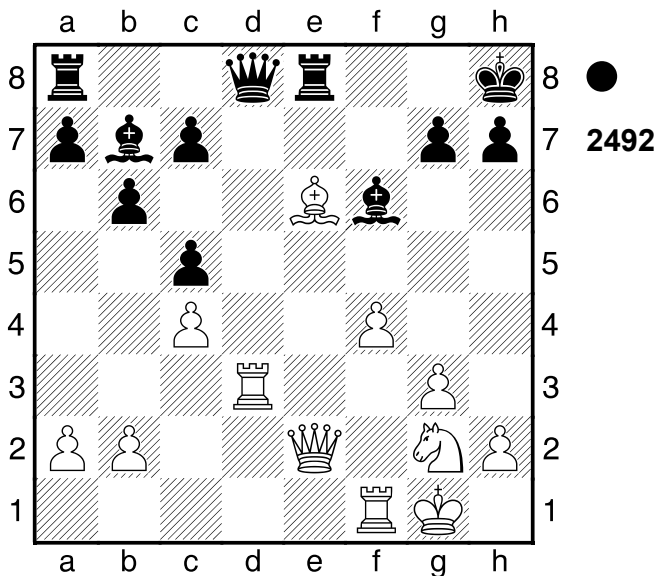

Dxd3 3.Dxd3 Ld4+ 4.Tf2 Zielt auf f5! ab.

[4.Kh1 Txe6 5.f5 Te3 6.Dd1 Tae8]

4...Txe6

[4...Lxf2+ 5.Kxf2 Txe6 6.Sh4⚡]

5.Kf1 Tae8

[5...Lxf2 6.Kxf2 Tae8 7.Sh4]

6.f5?

[6.Tc2]

6...Te5+ 7.f6 gxf6

[7...Lxf2 8.Kxf2 Te2+ 9.Dxe2

Txe2+ 10.Kxe2 gxf6]

[Nicht 7...Lxf2 8.Kxf2 gxf6 9.Sf4⚡]

8.Td2 Lc8 Das Läuferpaar ist gut.

9.Sf4 Te3

[9...Lf5 10.Db3 Te1+ 11.Kg2 Tg1+

12.Kf3 Tee1 13.Txd4 cxd4 14.Db5

Tgf1+ 15.Kg2 Lg4]

10.Db1

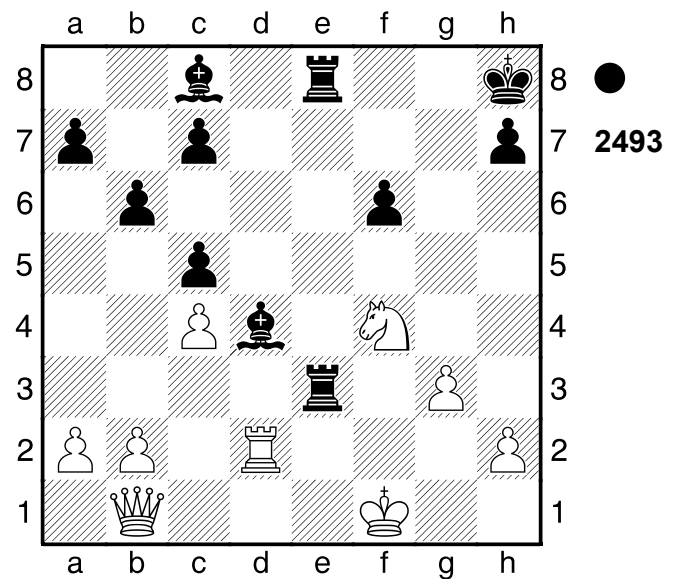

Tf3+ 11.Kg2

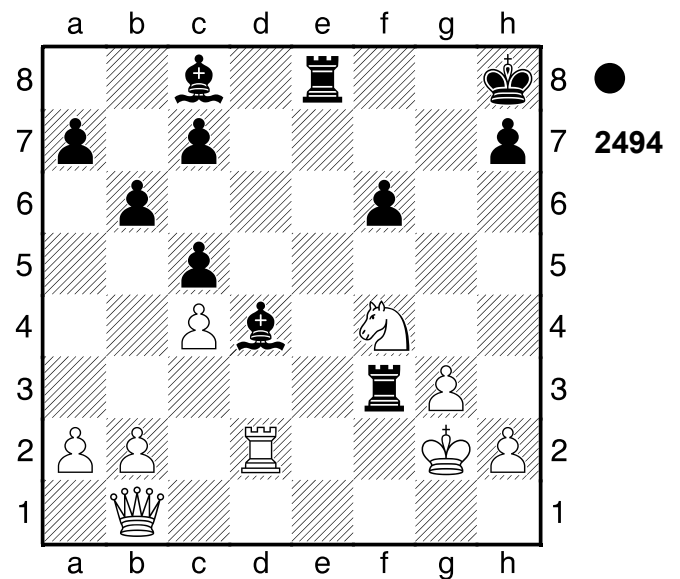

Txf4 12.gxf4

[12.b4 Lb7+]

12...Tg8+ 13.Kf3 Lg4+ 14.Ke4 Te8+

15.Kd5 Lf3+ Schwarz nahm nach der Eröffnung die Zügel in die Hand.

Gewichteter Fehlerwert: Weiß=0.94/
Schwarz=0.00 (makellos)
0-1

2304

□ Player A
■ Player B
Moskau
[Stockfish 14]

1964

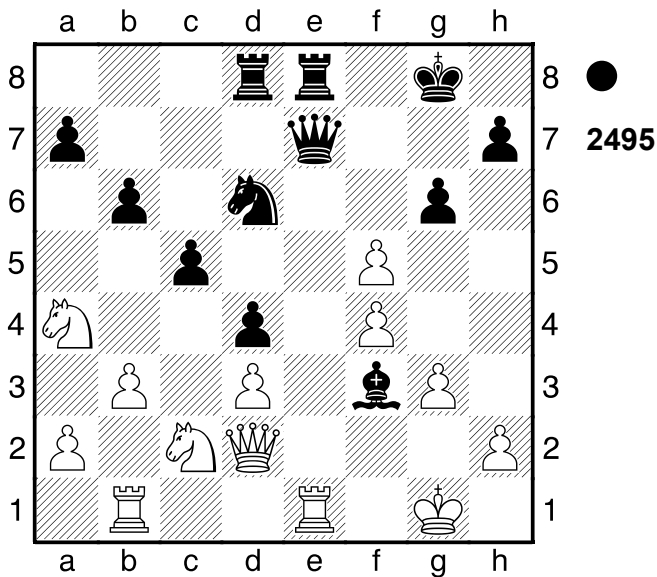

1...De2 2.Txe2= Txe2 3.Dxe2
[3.Dc1 Tg2+ 4.Kf1 Txh2 5.Se1
Ld5 6.Tb2 (6.g4 gxf5 7.gxf5 Sxf5;
6.fxf6 Th1+ 7.Ke2 Te8+ 8.Kd2
Th2+ 9.Kd1 The2 10.gxh7+ Kxh7
11.Dd2 Txd2+ 12.Kxd2 Tg8)
6...Th1+ 7.Kf2 Te8]
[3.De1!? Txe1+ 4.Sxe1=]
3...Lxe2 4.Sb2 gxf5 Schwarz wurde
aus der Eröffnung heraus überspielt.
Zeitüberschreitung!?
0-1

2305

□ Player A
■ Player B
Hastings
[Stockfish 14]

1959

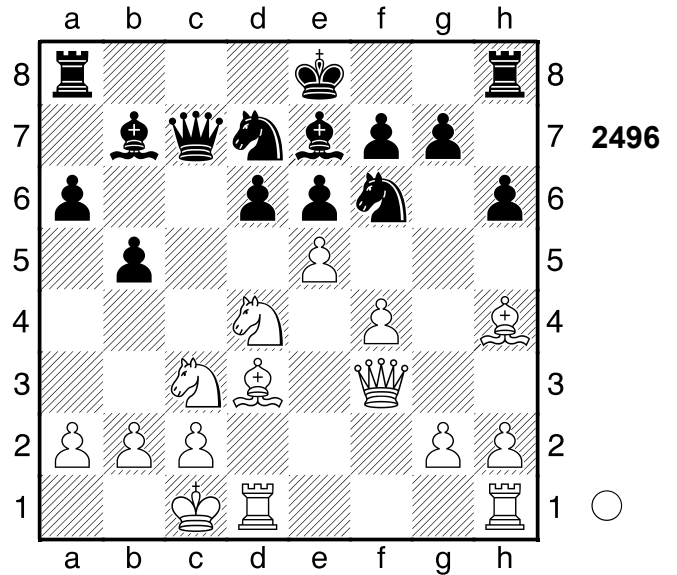

1.Sxe6! Weiß hat entscheidenden
Vorteil. **1...fxe6**

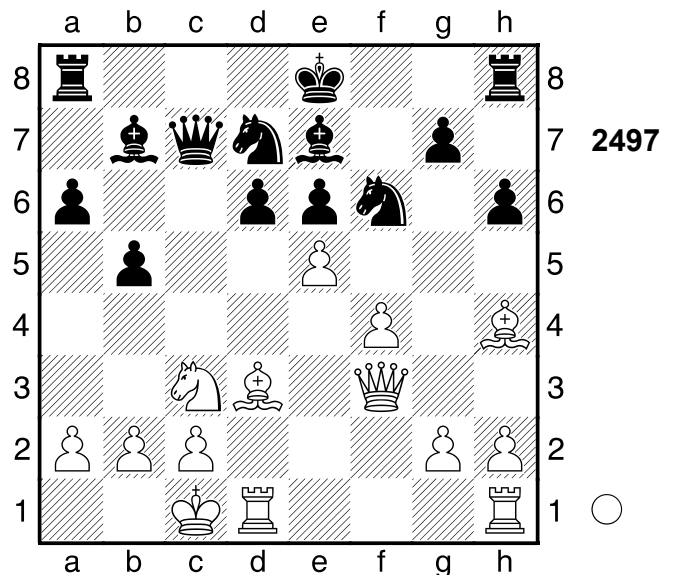

2.Lg6+!
[Und nicht 2.Dg3 dxe5 3.Dxg7 e4
4.Sxe4 (4.Dxh8+ Kf7=) 4...Dxf4+
5.Kb1 Dxh4=]
2...Kf8
[2...Kd8 3.Dh3 dxe5 (3...Sd5
4.Dxe6 Lxh4 5.Sxd5) 4.Dxe6
A) 4...Dc6 5.Txd7+ (5.Lf5 Dxe6

6.Lxe6 Ke8) 5...Dxd7 6.Td1 Sd5
 7.Lxe7+ Dxe7 8.Db6+ Dc7
 9.Sxd5;
**B) 4...Lxg2 5.fxe5 Sg8 6.Thg1
 Lc6 7.Tgf1]**

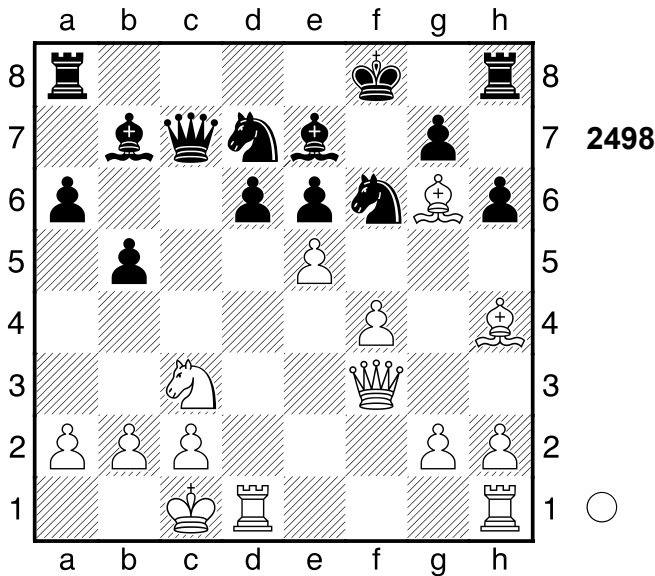

3.exf6! Lxf3
 [3...Lxf6 4.Dg4 Lxc3 5.Dxe6 Sc5
 6.Df5+ Lf6 7.Lxf6 gxf6 8.Dxf6+
 Kg8 9.Txd6 Tf8 10.De5 (10.Dd4
 Se4 11.Lxe4 Lxe4)]
4.fxe7+ Kg8 5.gxf3 Sf6 6.Lxf6
 Schach mit Chili. **6...gxf6 7.e8D+**
Txe8 8.Lxe8 Gewichteter Fehlerwert:
 Weiß=0.00 (makellos) /Schwarz=0.24
 (präzise)
1-0

2306
 □ **Player A**
 ■ **Player B**
 Mar del Plata
 [Stockfish 14]

1960

(Diagramm 2499)

1...Sxe4! Schwarz steht auf Gewinn.
2.Lxc4
 [2.Lh4 Dc8]
2...Sxg3+

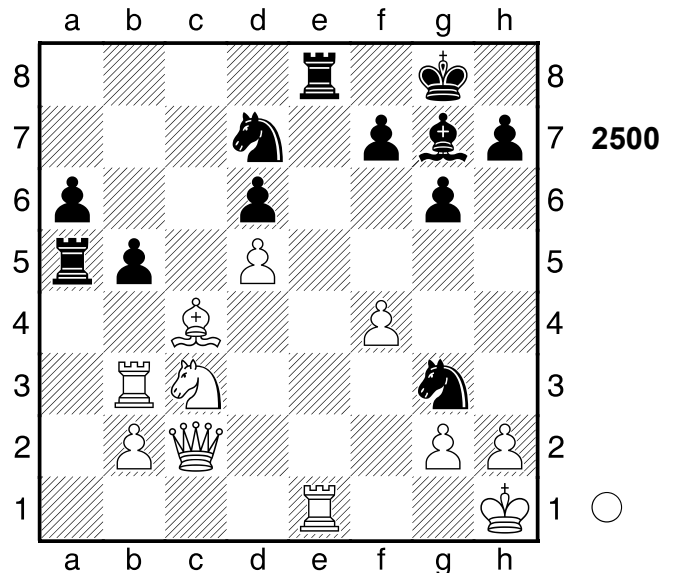
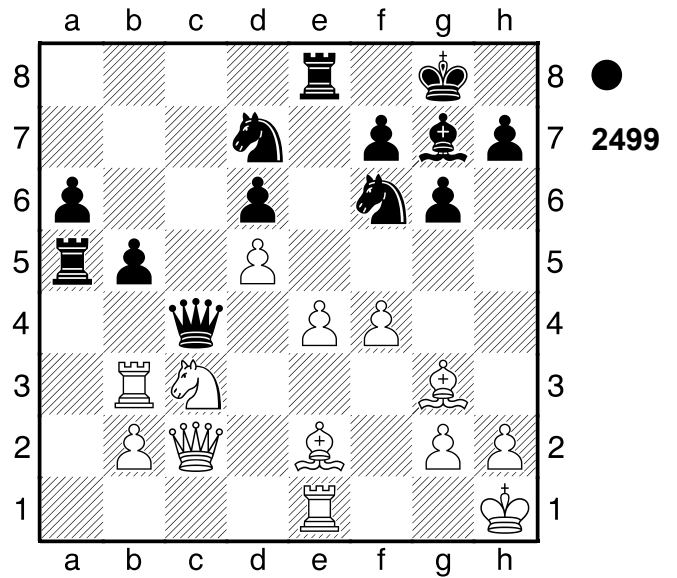

Abzugsangriff, Verteidiger eliminieren
3.hxg3 Txe1+ 4.Kh2 Le2 ist eine
 echte Drohung. **4...Taa1 5.g4 Tac1**
 [5...bxc4 6.Tb7]

6.Df2
 [6.Dd3 Sc5 7.Df3 Ld4 8.Se2 Th1+
 9.Kg3 Tcf1 (9...Lf6 10.g5 Txc4
 11.Te3 Lxb2 12.Kf2) 10.Sxd4
 Txf3+ 11.Kxf3 bxc4]
 [6.Dd2 war einen Versuch wert.
 bxc4 7.Tb7]

(Diagramm 2501)

6...bxc4+

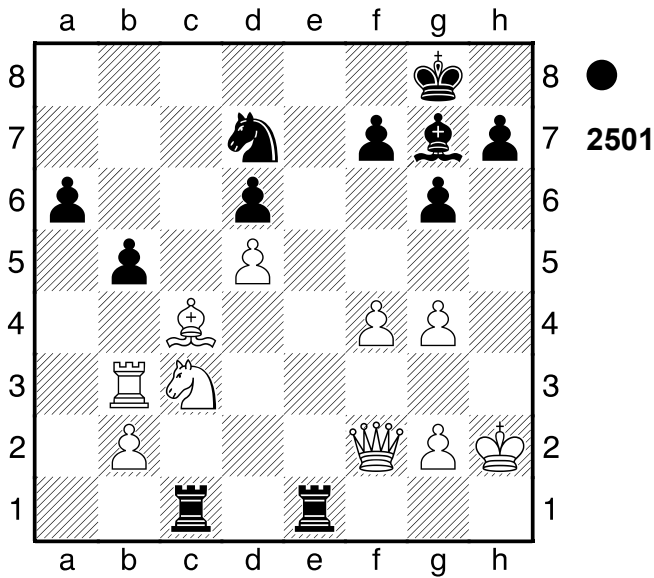

[6...Sf6 7.Le2 Th1+ 8.Kg3 Txc3+
9.Txc3 Se4+ 10.Kf3 Sxf2 11.Tc8+
Lf8 12.Kxf2]

7.Tb7

[7.Ta3 Sf6 8.Df3 Te3]

7...Lxc3 8.bxc3 Th1+ 9.Kg3 Txc3+

10.Df3 Txf3+ Weiß schien mit der Eröffnung nicht zurechtzukommen.

Gewichteter Fehlerwert: Weiß=1.36/
Schwarz=0.12 (sehr präzise)

0-1

2307

□ **Player A**

■ **Player B**

Moskau

[Stockfish 14]

1950

(Diagramm 2502)

1...Dxb1! Weiß steht etwas besser.

2.Txb1 Und jetzt g4! wäre schön.

2...Lc2

(Diagramm 2503)

Ein starkes Läuferpaar. 3.Tbd1 Lxd3
Die Stellung ist ausgeglichen. 4.Txd3
Und e5 würde nun gewinnen. 4...Txe4
5.Sd2 Lxf4 Schwarz nahm nach der

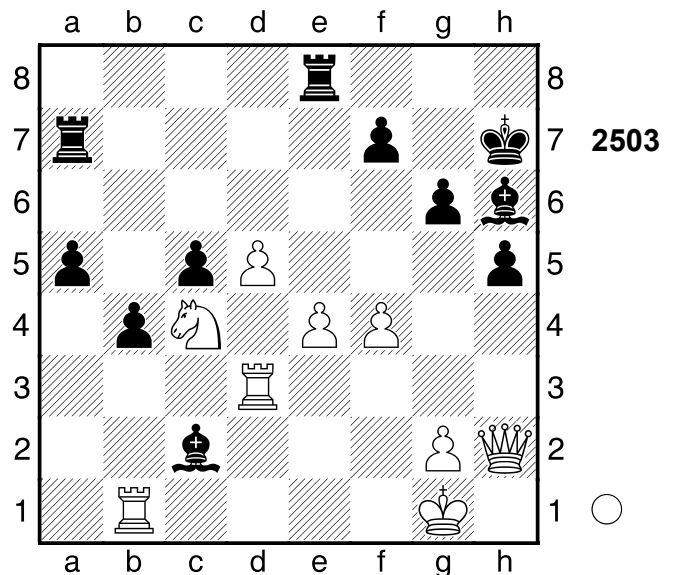
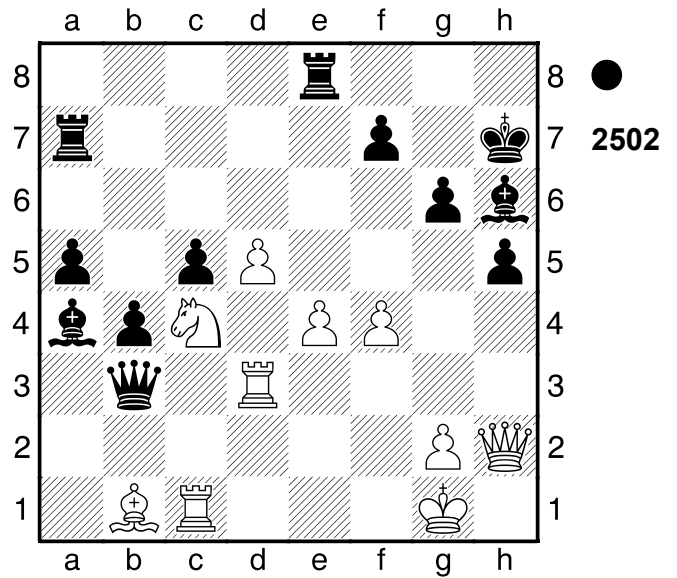

Eröffnung die Zügel in die Hand.
Zeitüberschreitung!?

0-1

2308

□ **Player A**

■ **Player B**

Budapest

[Stockfish 14]

1896

(Diagramm 2504)

1...Dxf3+!! Schwarz steht klar auf Gewinn. **2.Kxf3 Txf2+ 3.Kg4**

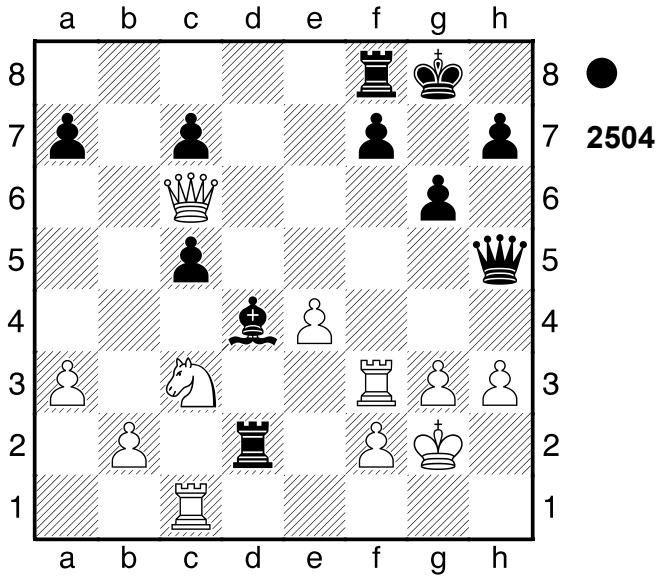

Schwarz muss nun h4 beachten.

3...h5+ 4.Kg5

[4.Kh4 Lf6+]

[4.Kh4+- Lf6+ 5.Dxf6 Txf6 6.Tc2]

4...Kg7 5.Sd5 f6+ 6.Kh4

Schwarz setzt Matt. **6...Kh6 7.g4 g5+**

8.Kg3 h4# Schwarz nahm nach der Eröffnung die Zügel in die Hand.

Gewichteter Fehlerwert: Weiß=0.98/
Schwarz=0.00 (makellos)

0-1

2309

□ **Player A**

■ **Player B**

Partievariante

1974

[Stockfish 14]

(Diagramm 2505)

1.Dxg7+!! Hinlenkung. Weiß steht klar auf Gewinn. **1...Kxg7**

(Diagramm 2506)

2.Tg5+! Abzugsangriff (Doppelschach)
2...Kh7

(Diagramm 2507)

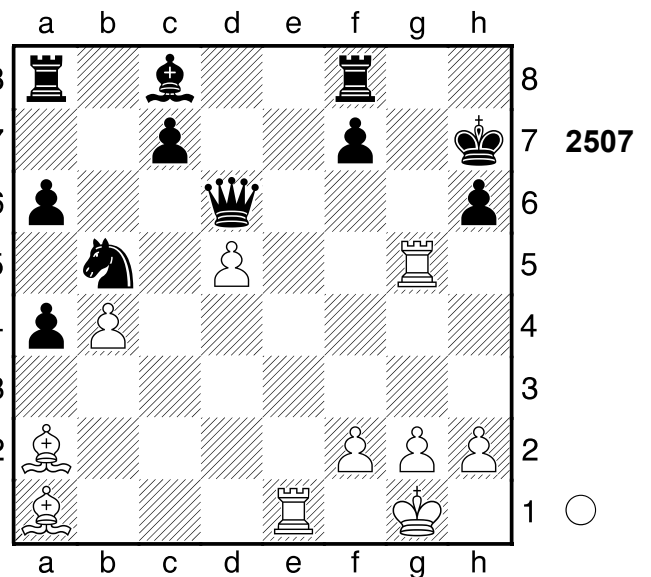
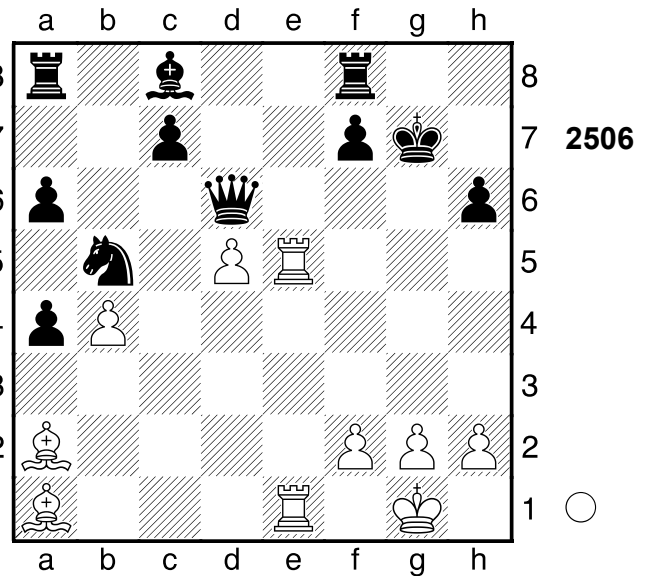
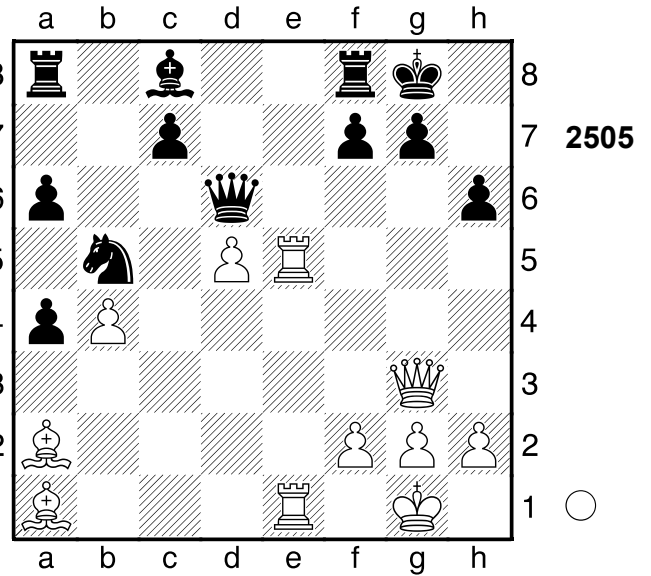

3.Tg7+ Kh8 Zielt auf ...f6 ab. **4.Txf7+ Kg8 5.Tg7+ Kh8 6.Tee7?**

[6.Tg3+ Kh7 7.Lb1+ Lf5 8.Tg7+ Kh8 9.Tee7 Tf6]
 [6.Td7+ Kg8 7.Tg7+ Kh8+-]
 [6.Tg3+ Kh7 7.Tg7+ Kh8 8.Txc7+ (8.Td7+ Kg8+-) 8...Kg8 9.Tg7+ Kh8 10.Tee7]

6...Tf6+-

[6...Dxe7 7.Txe7+ Kg8 8.d6+ Tf7 9.Te8+ Kh7 10.Lxf7]
 [6...Dxb4? führt zum Matt. 7.Th7+ Kg8 8.Th8#]

7.Tgf7 Fesselung 7...Kg8 Gegen Tf8+ gerichtet. **8.Txf6** Schach mit Chili.

[8.Lxf6 Le6 9.Th7 Dxe7 10.Txe7 Lf7]
 [8.Lxf6+- Le6 9.Th7 Dxe7 10.Txe7]

8...Dxe7± Weiß steht etwas besser.

9.d6+! Le6 10.Lxe6+

[10.dxe7 Lxa2 11.Txh6 Kf7 12.Th7+ Ke6]
 [10.dxe7? verliert. Lxa2 11.Txh6 (11.Txa6? Te8+-) 11...Kf7 12.Th7+ Ke6+-]

10...Dxe6 11.Txe6 Schwarz muss nun d7 beachten. **11...cxd6 12.Txh6** Schwarz nahm nach der Eröffnung die Zügel in die Hand. Gewichteter Fehlerwert: Weiß=0.58/Schwarz=0.00 (makellos)

1-0

2310

□ **Player A**

■ **Player B**

Nuernberg

1893

[Stockfish 14]

(Diagramm 2508)

1.Dxh6+!! Kxh6 2.Se6+! Kh5

[2...Kg6 3.Tf6+ Kh5 4.Th6+ Kg4 5.Sf6#]

3.Sdf4+

[3.Tf5+ Kh4 4.Sf6 fxe6 5.Lg5#]

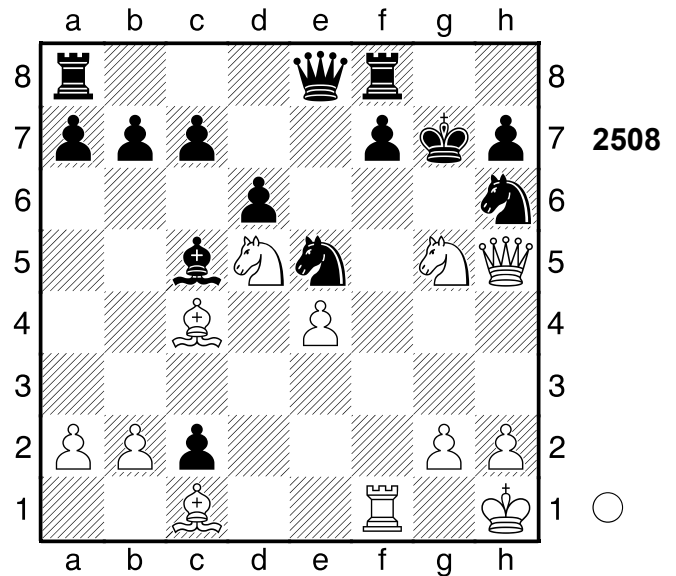

3...Kh6 4.Se2+

[4.Sh3+]

4...Kg6

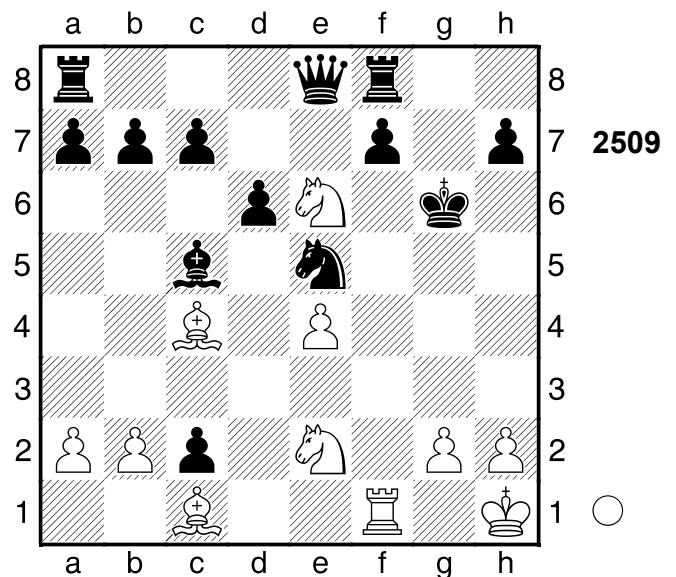

5.Tf6+!! Hinlenkung **5...Kxf6**

[5...Kh5 6.Th6+]

6.Lg5+ Ein starkes Läuferpaar. **6...Kg6**

7.S2f4# Gewichteter Fehlerwert:

Weiß=0.01 (makellos) /Schwarz=0.02 (makellos)

1-0

2311

□ Player A
 ■ Player B

BRD

[Stockfish 14]

1958

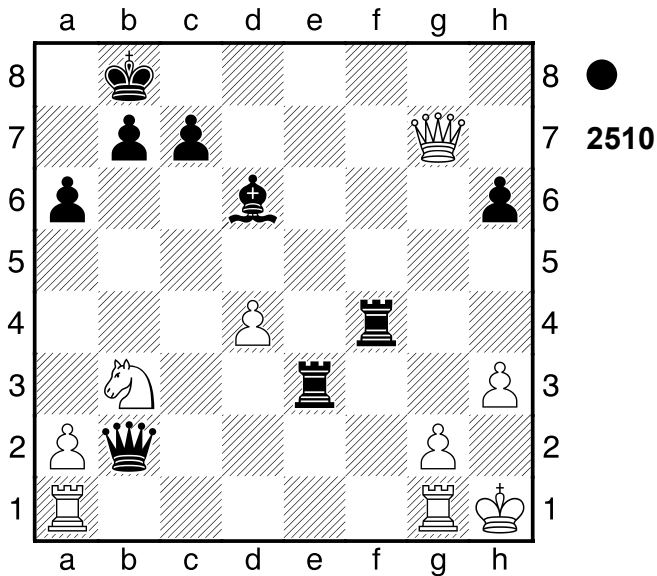

1...Txb3+!! 2.gxh3

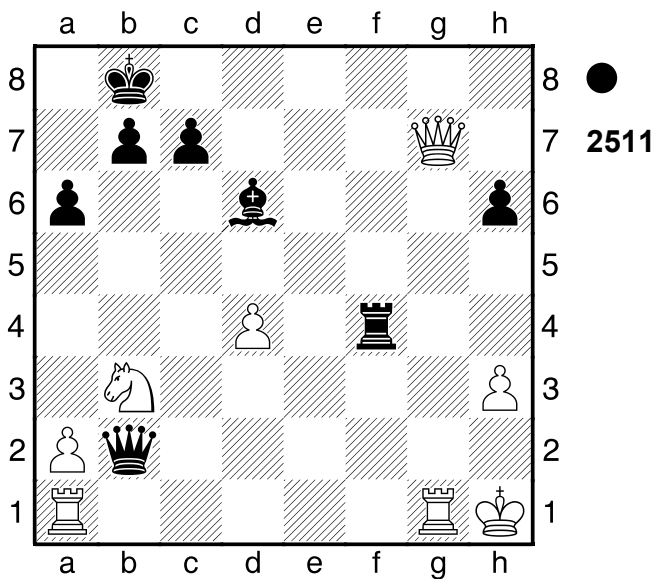

Dh2+!! Hinlenkung 3.Kxh2 Tf2+
 Abzugsangriff (Doppelschach) 4.Kh1
 Th2# Weiß übernahm nach der
 Eröffnung die Kontrolle.
0-1

2312

□ Player A
 ■ Player B

Woronesh

[Stockfish 14]

1959

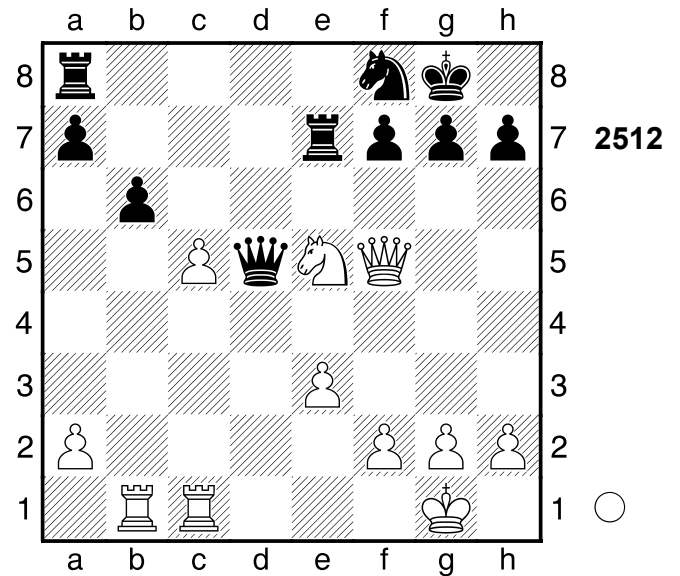

1.Sg6! Dxf5

[1...Td7 2.Dxd5 Txd5 3.Se7+ Kh8
 4.Sxd5]

[1...De4 2.Sxe7+]

2.Sxe7+ Kh8 3.Sxf5
1-0

2313

□ Player A
 ■ Player B

Koeln

[Stockfish 14]

1911

(Diagramm 2513)

1.Sxe5! Weiß steht klar auf Gewinn.

1...Lxd1 2.Lxf7+ Ke7

[2...Kf8 3.Lxc5+ Dd6 4.Lxd6+ cxd6
 5.Txd1 Sf6 6.Sc4 Kxf7 7.Sxd6+]

(Diagramm 2514)

Droht ...Dd6! und aus. **3.Lxc5+**

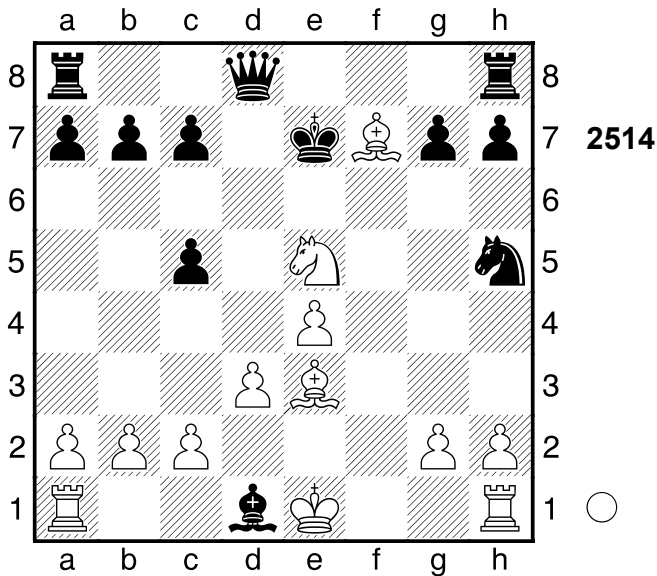
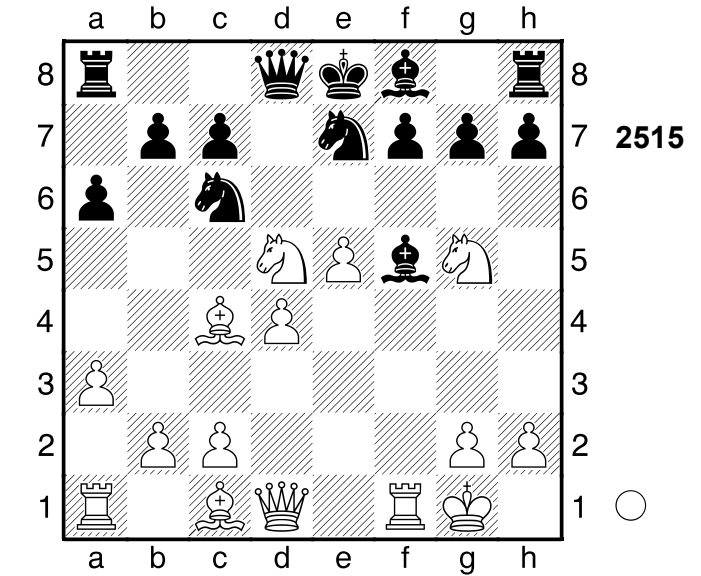
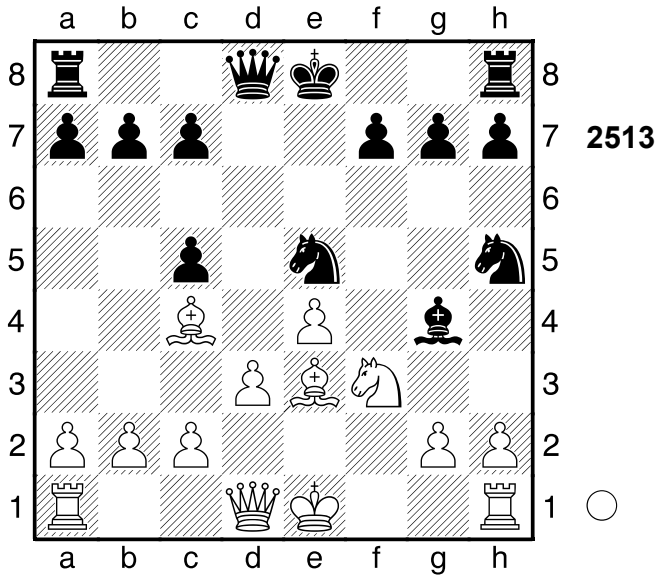

1.Sxf7! Kxf7
 [1...Sxd5 2.Sxd8]
2.Sxc7+ Abzugsangriff 2...Kg6

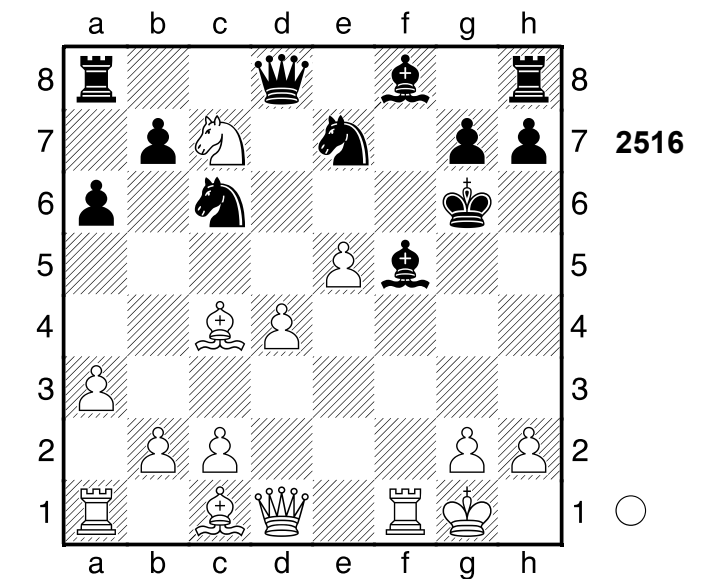

Ein starkes Läuferpaar. **3...Kf6**
 Weiss muss nun ...Le2 beachten.
4.0-0+ Kxe5 5.Tf5# Schwarz wurde
 aus der Eröffnung heraus überspielt.
 Gewichteter Fehlerwert: Weiß=0.00
 (makellos) /Schwarz=1.44
1-0

3.Dg4+!! Lxg4 4.Lf7# Schwarz wurde
 aus der Eröffnung heraus überspielt.
1-0

2314
 □ Player A
 ■ Player B
 Nurnberg
 [Stockfish 14]

1892

(Diagramm 2515)

2315
 □ Player A
 ■ Player B
 Partieverante
 [Stockfish 14]

1994

(Diagramm 2517)

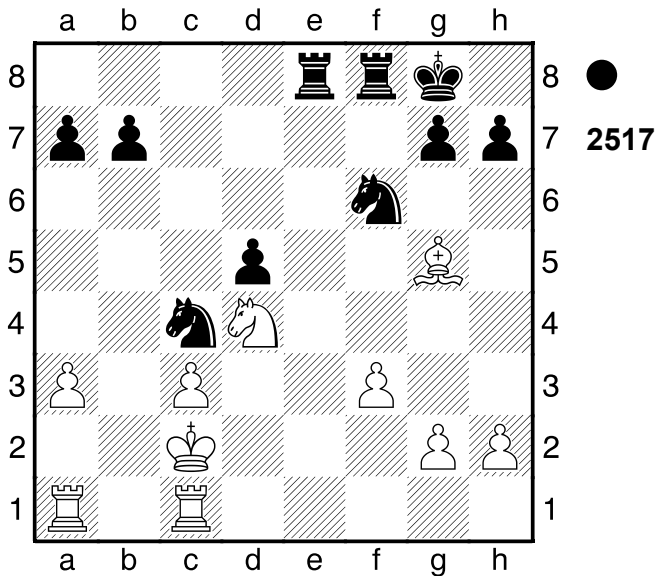

20...Se4! Schwarz steht besser.
21.fxe4??
 [21.Lh4 Se3+ 22.Kb2 Sc5]
 [21.Lh4⚡ nur so! Se3+ 22.Kb2]
21...Tf2+-+ 22.Kd1 Sb2+ 23.Ke1
Sd3+ 24.Kd1 Tgx2
 [24...Sxc1 25.Lxc1 dxe4 26.Tb1]
 [Schlechter ist 24...Sxc1 25.Txc1
 Txe4 26.Tc2 Txc2 27.Kxc2⚡]
25.Tcb1
 [25.Le3 Tf8 26.Sf5 Sxc1 27.Txc1
 dxe4 28.Se7+ Kf7 29.Sf5 Txx2
 30.Tc2 Th1+ 31.Ke2 Kg6]
25...Txxg5 26.exd5
 [⚡26.Ke2 Sc5 27.Tg1]
26...Tg2 Weiß schien mit der Eröffnung
 nicht zurechtzukommen. Gewichteter
 Fehlerwert: Weiß=1.10/Schwarz=0.36
 [26...Txd5 27.Kc2 Sc5]
0-1

2316
 □ Player A
 ■ Player B
 Partievariante
 [Stockfish 14]

1983

(Diagramm 2518)

22.Dc2!

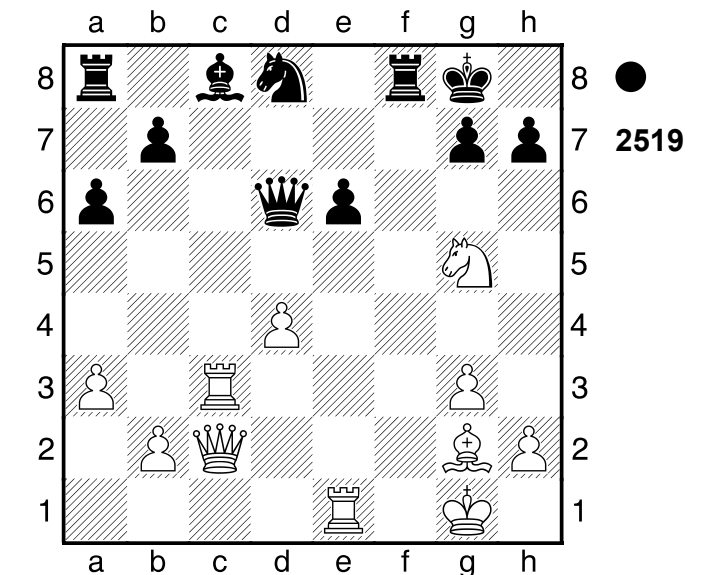
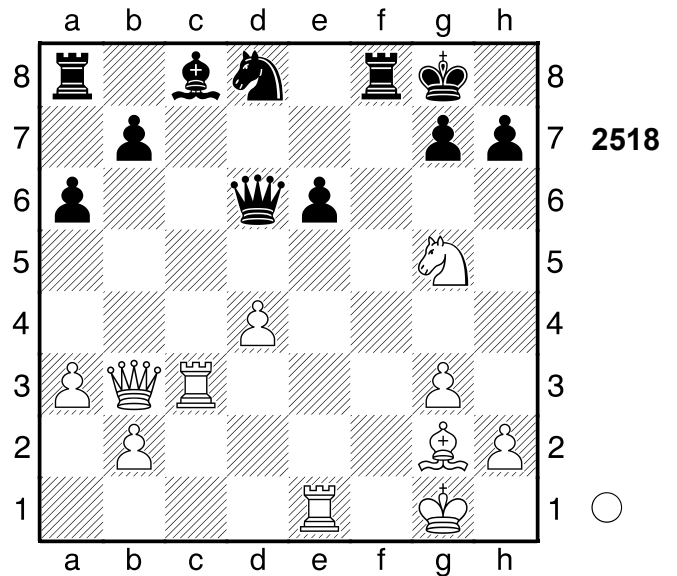

Dxd4+ 23.Kh1 g6 24.Txc8 Txc8
 25.Dxc8 Dd2 26.Dc1 Schwarz wurde
 aus der Eröffnung heraus überspielt.
1-0

2317
 □ Player A
 ■ Player B
 Fernpartie
 [Stockfish 14]

1994

(Diagramm 2520)

29...Sxd4! ...Se2+ ist eine echte

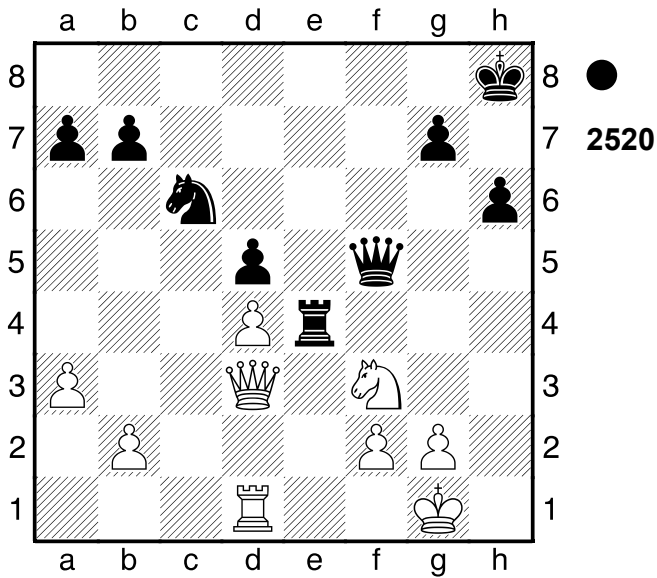

Drohung. **30.Kf1!**
 [30.Sxd4 Te1+ 31.Txe1 (31.Kh2 Dh5+ 32.Kg3 Txd1) 31...Dxd3]
 [Aber nicht 30.Sxd4?

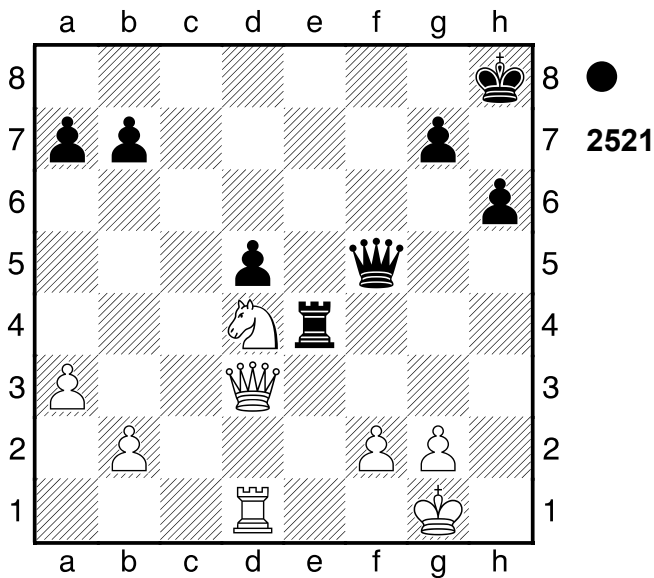

Te1+!! 31.Df1 Txf1+ 32.Kxf1 De5-+]
30...Sxf3 Schwarz steht aktiver.
31.Dxf3 Dxf3
0-1

2318
 □ Player A
 ■ Player B
 Fernpartie
 [Stockfish 14] 1994

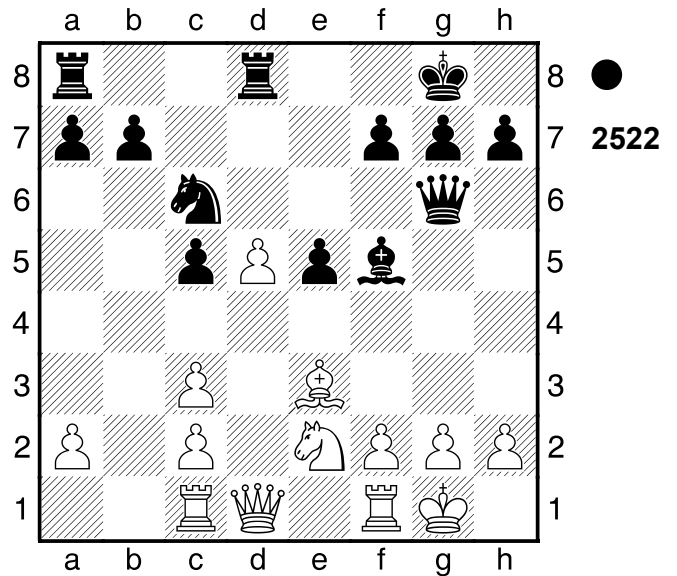

17...Txd5!! 18.Dxd5
 [18.De1 Lxc2]
18...Le4
0-1

2319
 □ Player A
 ■ Player B
 Fernpartie
 [Stockfish 14] 1994

(Diagramm 2523)

26.Sxe5! Dxe5 27.Dg6+ Tg7 28.Dxh6
1-0

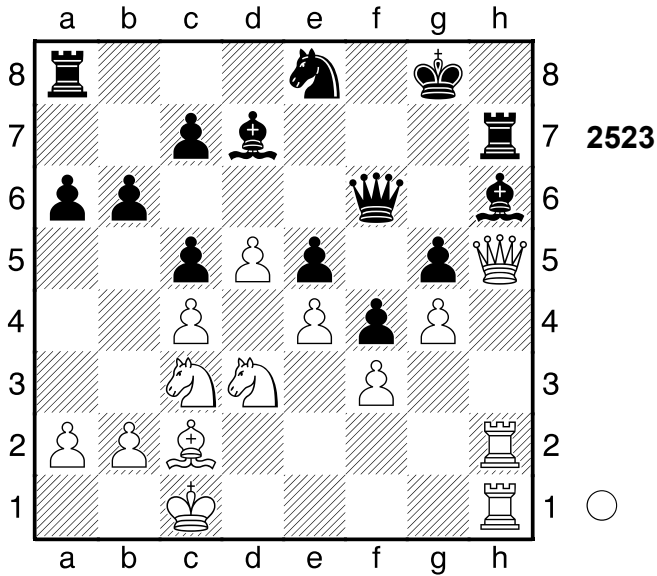

2320

□ Player A

■ Player B

Partievariante

[Stockfish 14]

1975

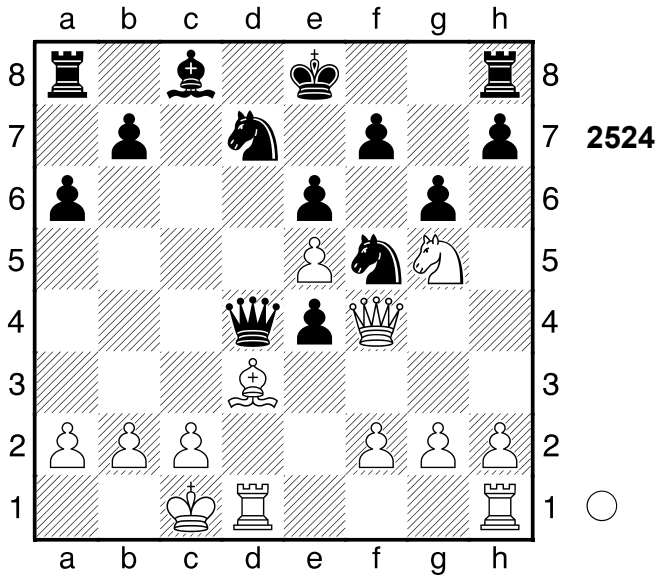

17.Lb5! Weiß steht deutlich besser.

17...Db6

[17...Db4 18.Lxd7+ Lxd7 19.Sxe4 Da5 20.Sf6+]

18.Lxd7+ Lxd7 19.g4 Weiß steht aktiver. 19...Lc6?

(Diagramm 2525)

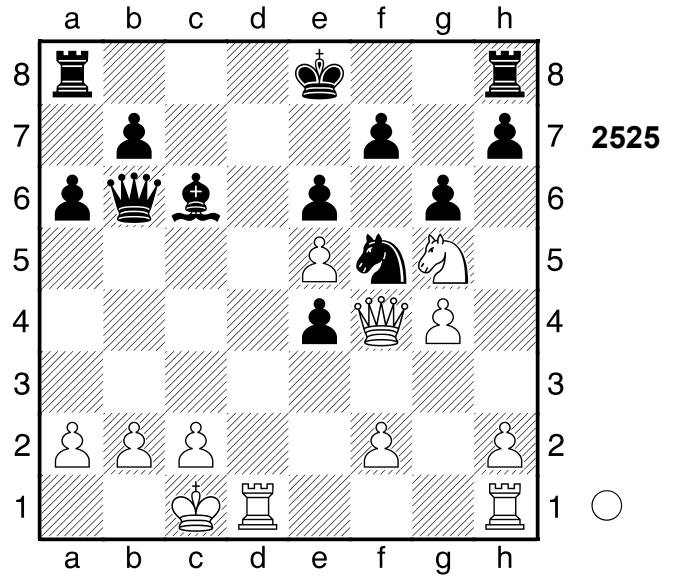

20.gxf5+- exf5

[20...gxf5 21.Dh4 Dc7 22.Sxh7]

21.e6 f6

[21...fxe6 22.De5 0-0 23.Dxe6+]

22.Sf7 0-0 23.Dxf5?

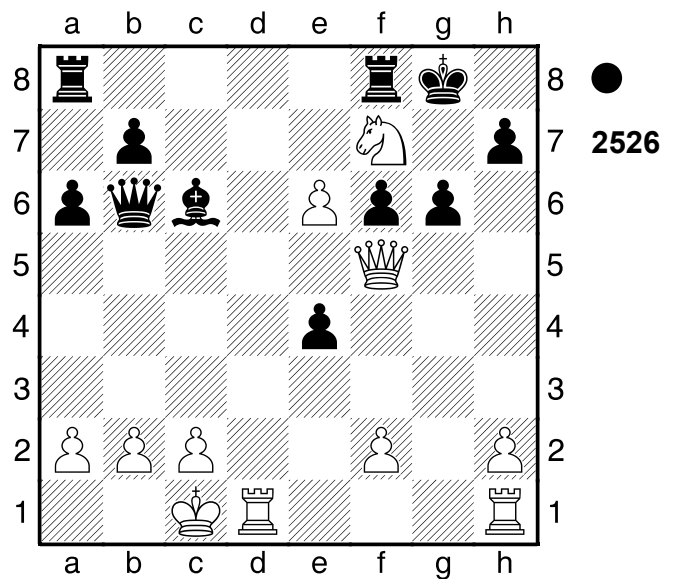

Txf7± 24.exf7+ Kxf7 25.Df4

Gewichteter Fehlerwert: Weiß=1.52/
Schwarz=1.33

1-0

2321

□ Player A
 ■ Player B

LK-Turnier
 [Stockfish 14]

1981

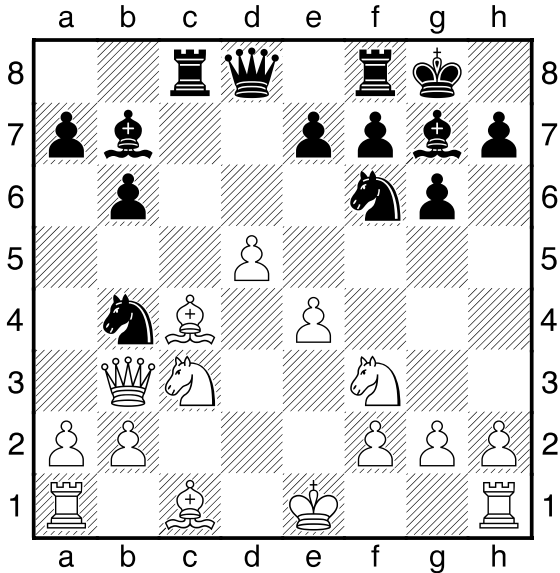

●
 2527

12...Txc4! 13.Dxc4 Sc2+ 14.Ke2
 Sxa1 15.Ld2 Sc2

[15...b5 16.Sxb5 Sxe4 17.Dxe4
 Lxd5 (17...Lxb2 18.Db1 Lf6
 19.Sc3) 18.Da4 Lc6 19.Dc4 Lxf3+
 20.gxf3 Lxb2 21.Sxa7 Dd7 22.Le3]

16.Tc1

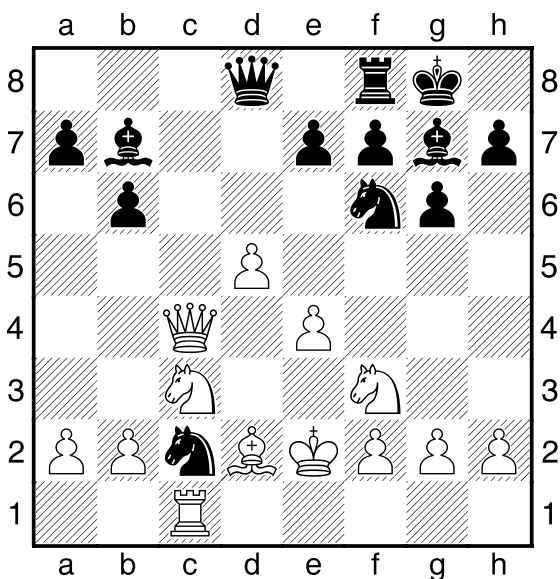

●
 2528

Dc8!

[16...Sd4+ 17.Dxd4 Sxd5 18.Da4
 Sxc3+ 19.Lxc3 Dc7]

17.Dxc8

[17.Da4 La6+ (17...b5 18.Dxc2 b4
 19.Sd1 Dxc2 20.Txc2 Sxe4
 21.Lxb4 Lxd5 22.b3) 18.Kd1 Ld3
 19.Se5 b5 20.Dxa7 Sb4 21.Dxe7
 (21.f4 Sxe4 22.Sxe4 Lc2+ 23.Ke1
 Lxe5 24.Lxb4 Lxb2) 21...Sg4
 22.Dxb4 (22.Sxg4 Dxg4+ 23.f3
 Dxg2 24.Dxb4 Dxf3+) 22...Sxe5]
17...Txc8 18.Txc2 Sxe4 Fesselung
19.Tc1 Sxc3+ 20.Lxc3 Lxd5
 Gewichteter Fehlerwert: Weiß=0.29
 (präzise) /Schwarz=0.10 (sehr präzise)
0-1

2322

□ Player A
 ■ Player B

Partievariante
 [Stockfish 14]

1981

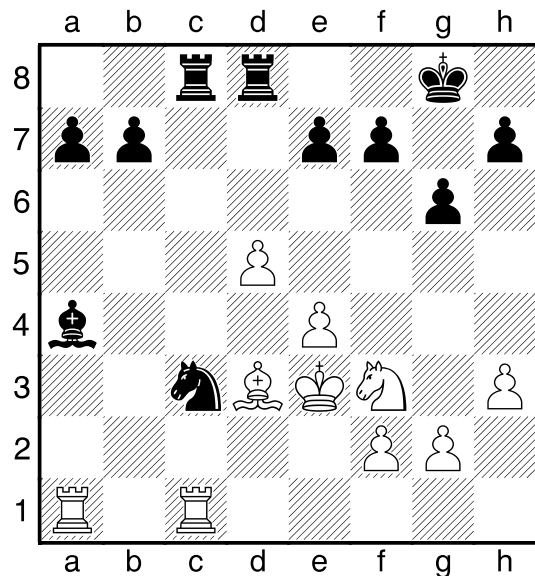

●
 2529

24...Lb5

[24...b5 25.Sd4 e6 26.Sc6]

25.Txa7?

[25.d6 Kf8 (25...exd6 26.Txa7
 Lxd3 27.Kxd3 d5 28.e5 Se4
 29.Txc8 Txc8 30.Kd4 Tc7 31.Ta8+
 Kg7 32.Kxd5 Sxf2 33.Tb8 Td7+
 34.Kc5 Sd3+ 35.Kb6 Sf4 36.Txb7
 Txb7+ 37.Kxb7 Sxg2 38.Kc6 Sf4
 39.h4) 26.Lxb5 Sxb5 27.Txc8 Txc8
 28.d7 Td8]

[25.Sd4= und Weiss steht sicher.
Ld7 26.Tc2]

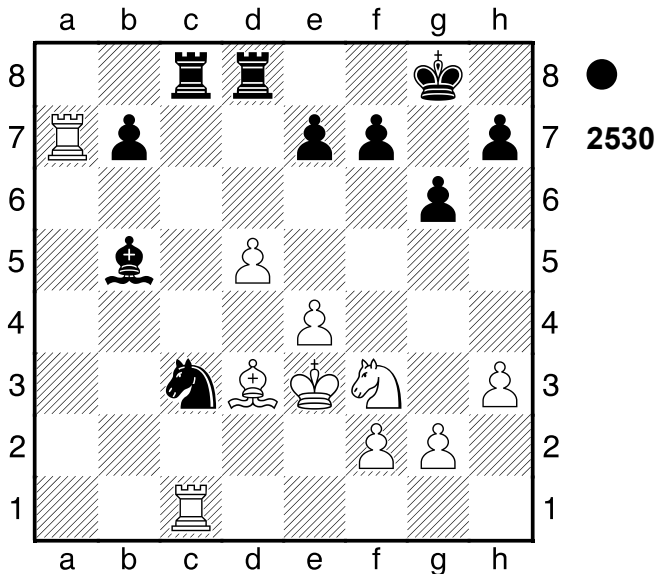

25...Lxd3!-+ Schwarz hat entscheidenden Vorteil. **26.Kxd3**

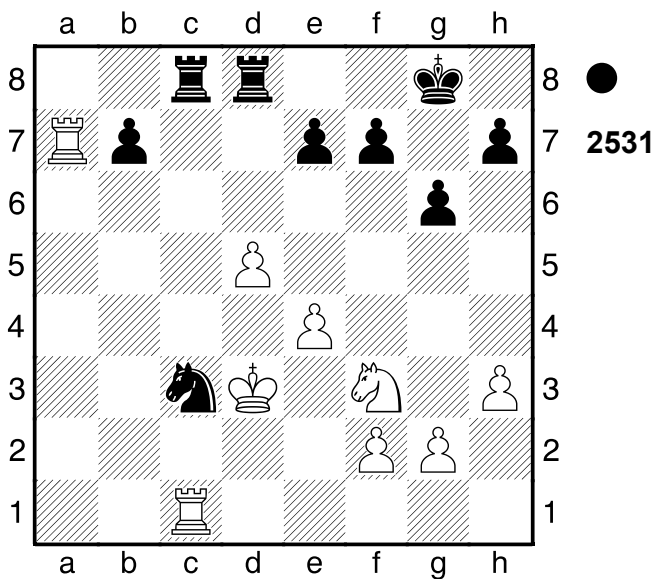

Sxd5 27.Txc8 Sf4+ Abzugsangriff (Doppelschach), Doppelangriff. Weiß wurde aus der Eröffnung heraus überfahren. Ein unerwartetes Ergebnis. 1/2-1/2

2323

□ Player A

■ Player B

Moskau

[Stockfish 14]

1946

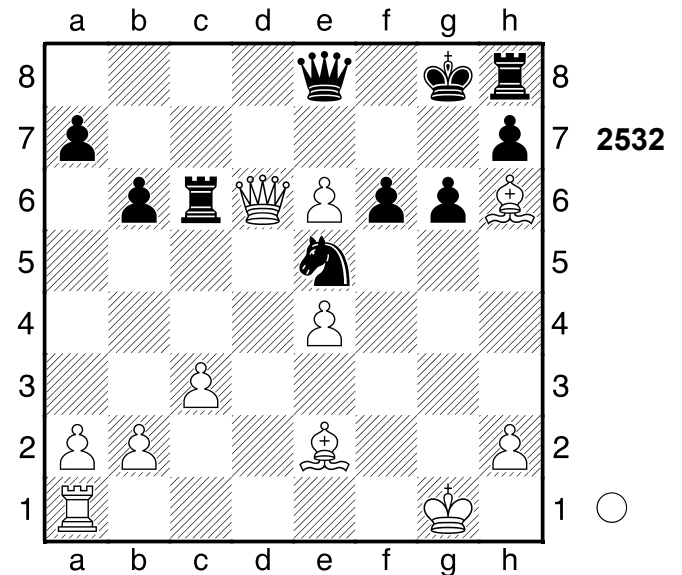

1.Dxe5!! fxe5 2.Tf1 Tc8

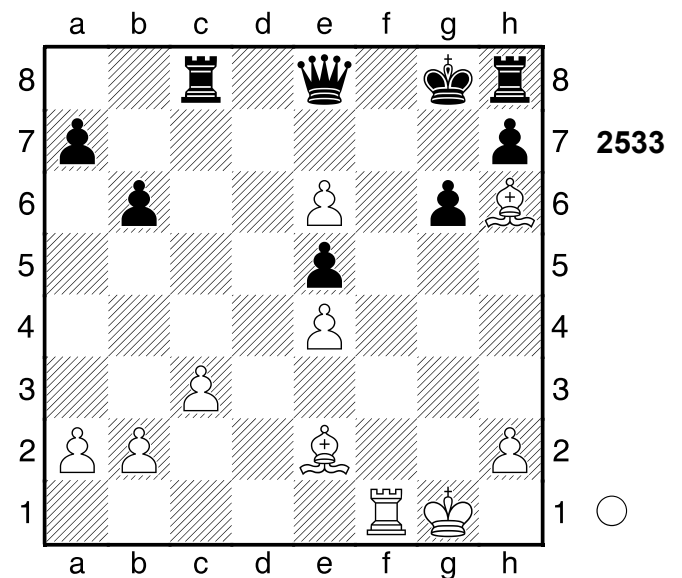

3.Ld1! Beabsichtigt e7! und Matt. Ein starkes Läuferpaar. **3...Tc4**

[3...Dxe6 4.Lb3 Dxb3 5.axb3]

[3...Tc7 4.Lb3 Te7 5.Ld5 Dc8

6.Tf7 De8 7.Txe7 Dxe7 8.b4]

4.Lb3 Weiss droht e7 und Matt. **4...b5**

5.Lxc4?

[5.a4+- jetzt axb5 und aus. a6

6.axb5 axb5 7.Kg2]

5...bxc4= 6.b4 De7?

[6...cxb3= 7.axb3 De7]

7.a4 Gewichteter Fehlerwert: Weiß=0.

63/Schwarz=2.35

1-0

2324

□ **Player A**

■ **Player B**

Wien

[Stockfish 14]

1862

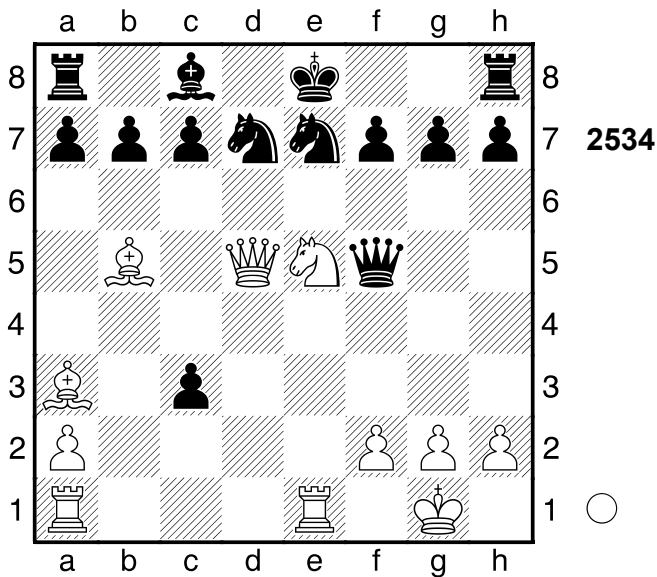

1.Sxd7! Dxd5

[1...c6 2.Dxf5]

2.Sf6+

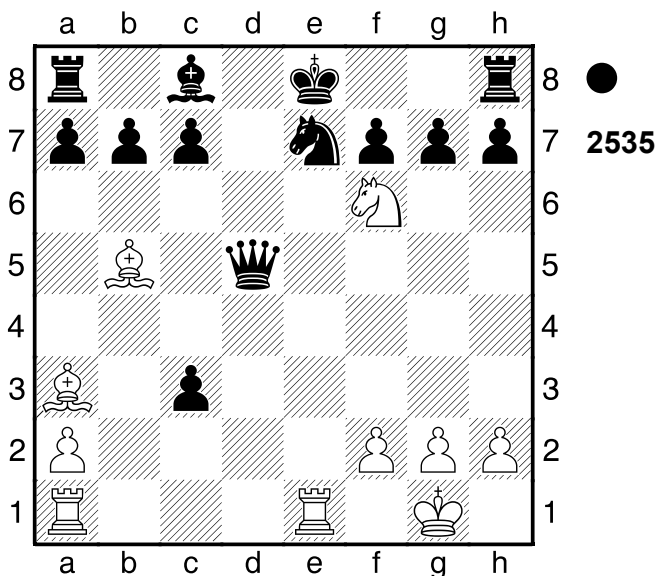

Abzugsangriff (Doppelschach),

Doppelangriff 2...Kd8 3.Lxe7#

1-0

2325

□ **Player A**

■ **Player B**

London

[Stockfish 14]

1863

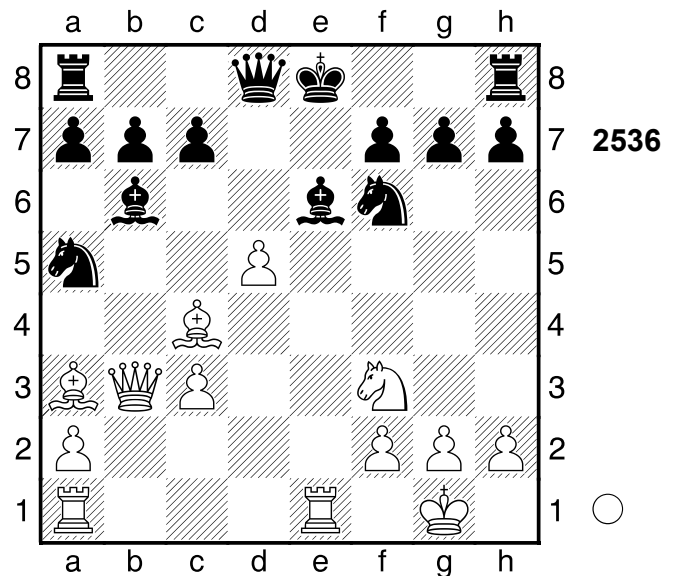

1.dxe6! Weiß steht klar auf Gewinn.

1...Sxb3

[1...Sxc4 2.Dxc4]

2.exf7+ Weiß setzt Matt. **2...Kd7**

3.Le6+ Kc6 4.Se5+ Kb5 5.Lc4+

Das Läuferpaar ist gut. **5...Ka4**

6.axb3+ Weiß übernahm nach der Eröffnung die Kontrolle.

1-0

2326

□ **Player A**

■ **Player B**

Budapest

[Stockfish 14]

1834

(Diagramm 2537)

1.axb4! Dxa1+

[1...Db6 2.Se4]

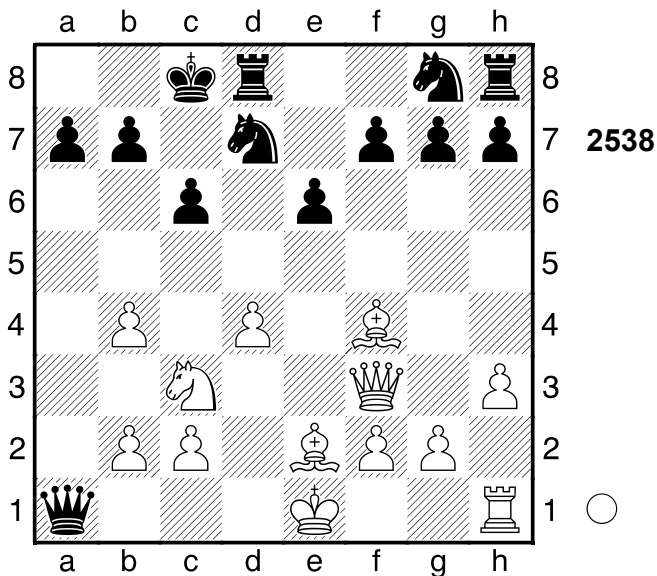
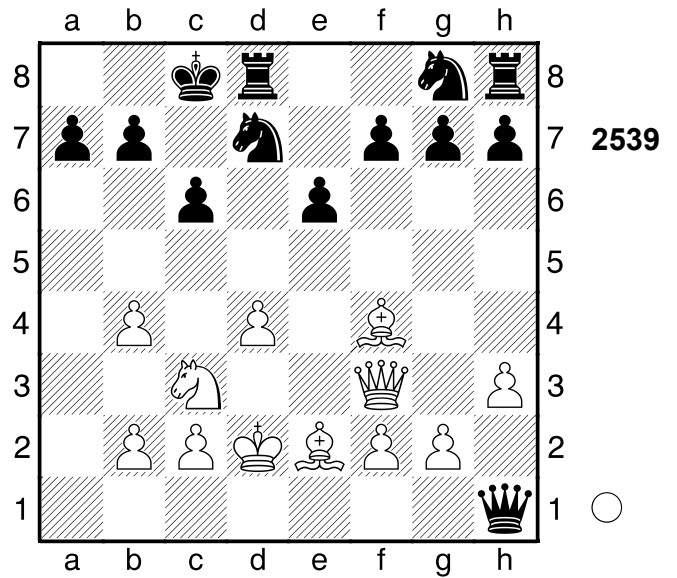
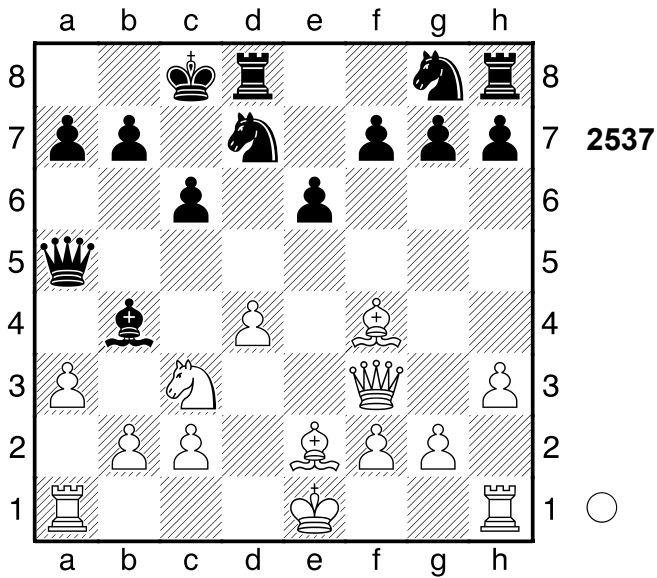

2327

□ Player A

■ Player B

Stroebeck

[Stockfish 14]

1973

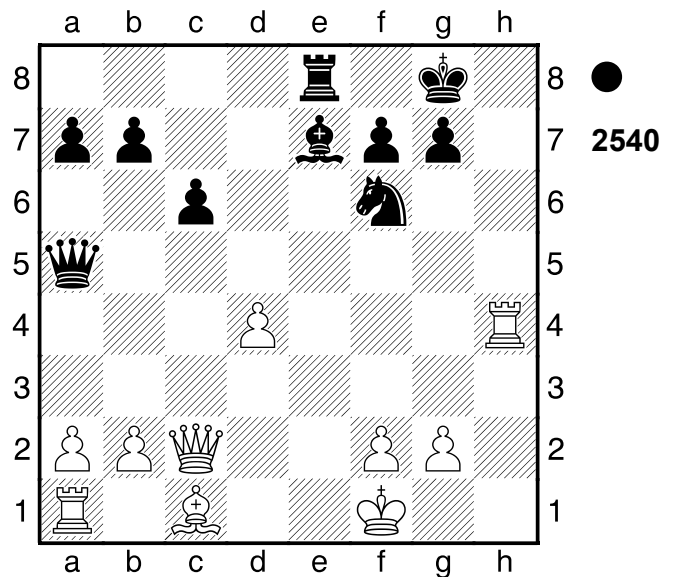

2.Kd2! Dxh1

[2...Se5 3.Lxe5 Dxh1 4.Dxf7 Td7
5.De8+ Td8 6.Dxe6+ Td7 7.De8+
Td8 8.Lg4#]

(Diagramm 2539)

3.Dxc6+ Ablenkung 3...bxc6 4.La6#

Nach der Eröffnung ein Spiel auf ein Tor.

1-0

1...De1+!! Hinlenkung, Grundreihe

2.Kxe1 Lb4+ Abzugsangriff

(Doppelschach) 3.Kd1 Te1#

0-1

2328

□ Player A

■ Player B

Kopenhagen

[Stockfish 14]

1967

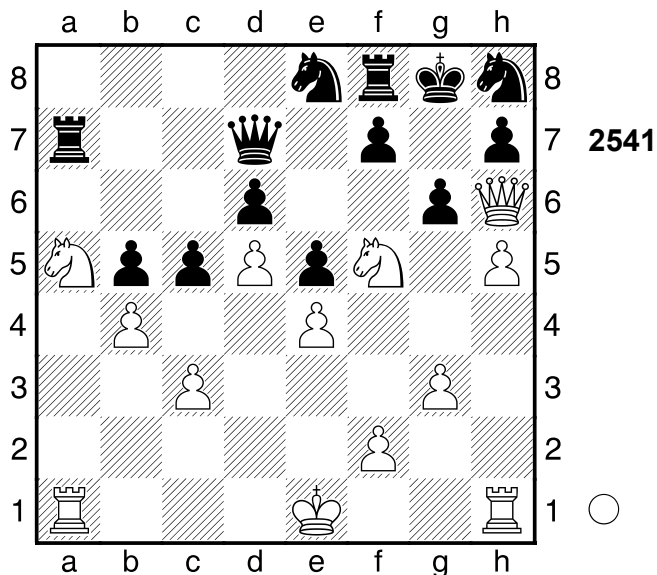

1.Dg7+!! Sxg7 2.Sh6#

1-0

2329

□ Player A

■ Player B

Bamberg

[Stockfish 14]

1950

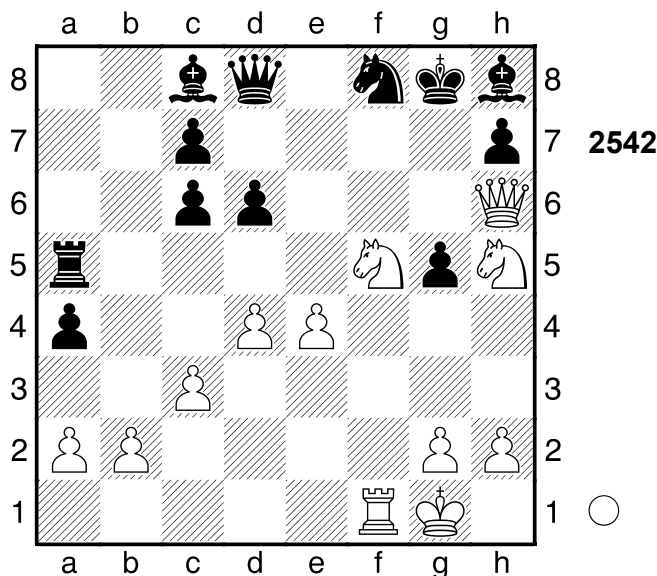

1.De6+!!

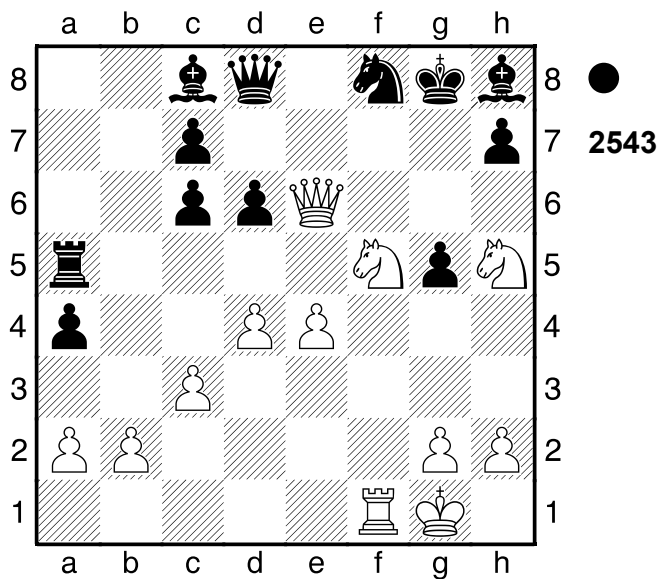

Räumung 1...Sxe6 2.Sh6#

1-0

2330

□ Player A

■ Player B

Partievariante

[Stockfish 14]

1981

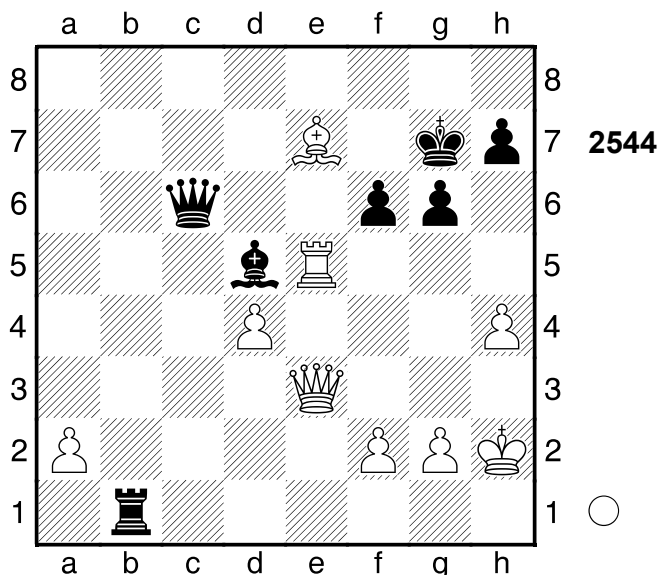

1.Dh6+!! Kxh6

[1...Kh8 2.Df8+]

2.Lf8#

1-0

2331

□ Player A
 ■ Player B

Biel

[Stockfish 14]

1976

2332

□ Player A
 ■ Player B

Kiew

[Stockfish 14]

1968

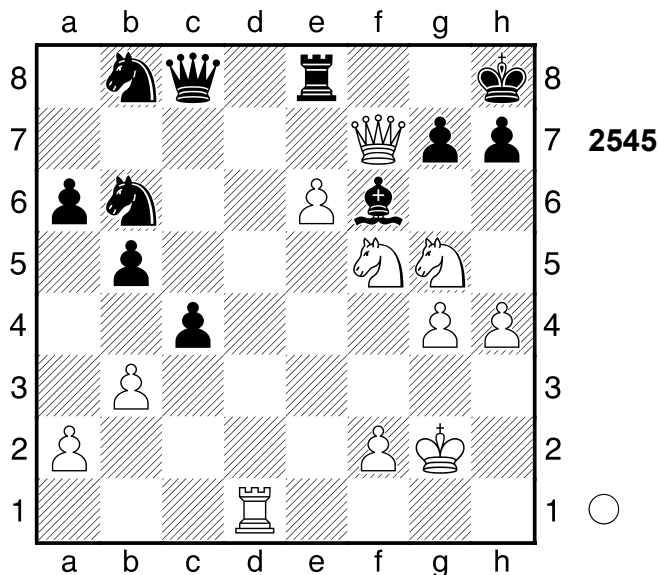

1.Sh6! Txe6

[1...Te7 2.Dxe7 Lxe7 3.Sgf7#]

2.Td8+ Dxd8 3.Dxe6

[Δ3.Sxe6 Dc8 4.Sf8 Dc6+ 5.f3 Dd5]

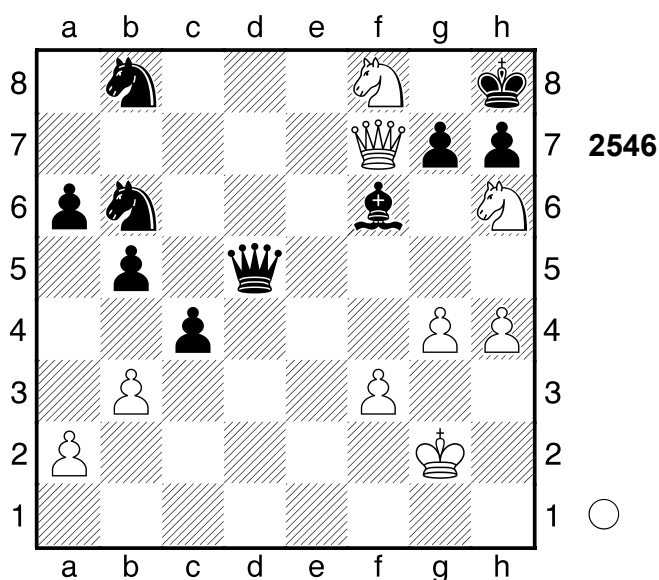

6.Se6! Dd2+ 7.Kh3 Dh2+ 8.Kxh2
 Le5+ 9.Kg2 gxh6 10.Df8#]

1-0

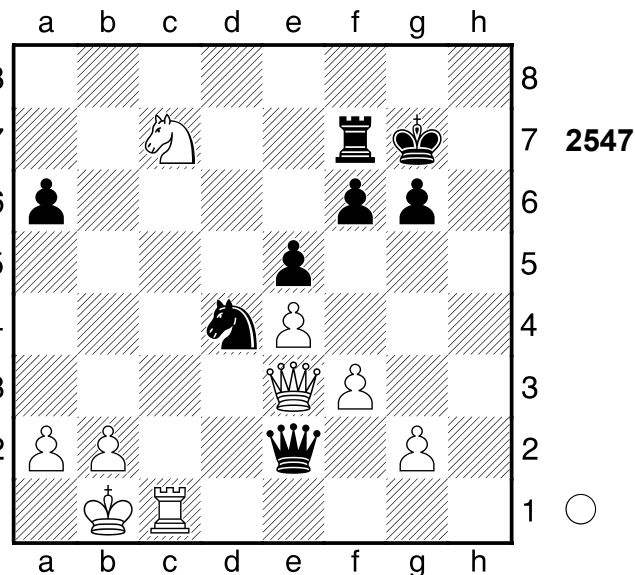

1.Se6+ Kh7

[1...Kg8 2.Tc8+ Kh7 3.Dxe2 Sxe2
 4.Ta8]

[1...Kg8+- 2.Tc8+ Kh7 3.Dxe2
 Sxe2]

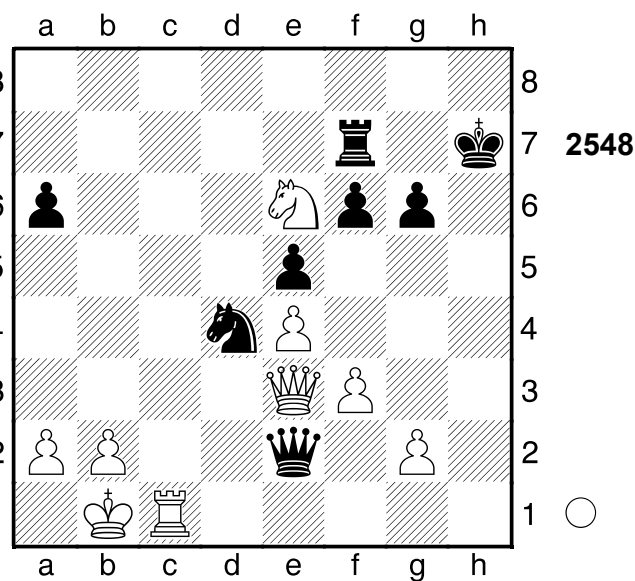

2.Dh6+!! Kxh6

[2...Kg8 3.Tc8+]

3.Th1#

1-0

2333

□ Player A
 ■ Player B

Leningrad
 [Stockfish 14]

1970

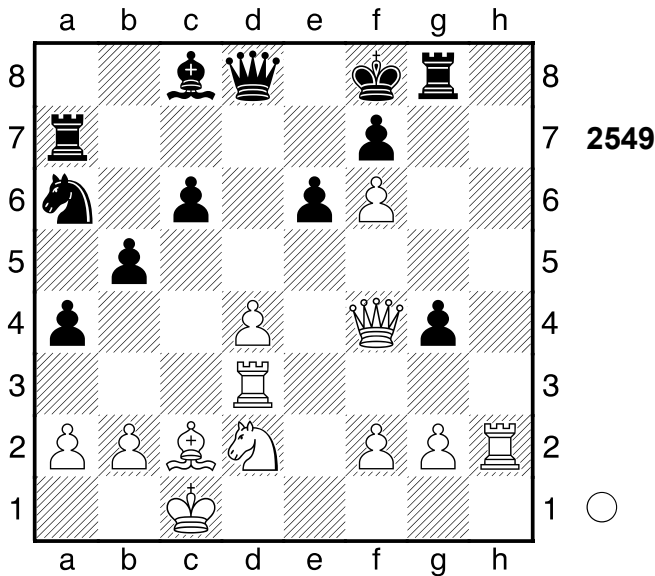

1.Dh6+ Ke8 2.Dg7 Tf8
 [2...Txxg7 3.fxxg7 Ke7 4.Th8]
 [2...Txxg7+- 3.fxxg7 (3.Th8+ Tg8±)
 3...Ke7]

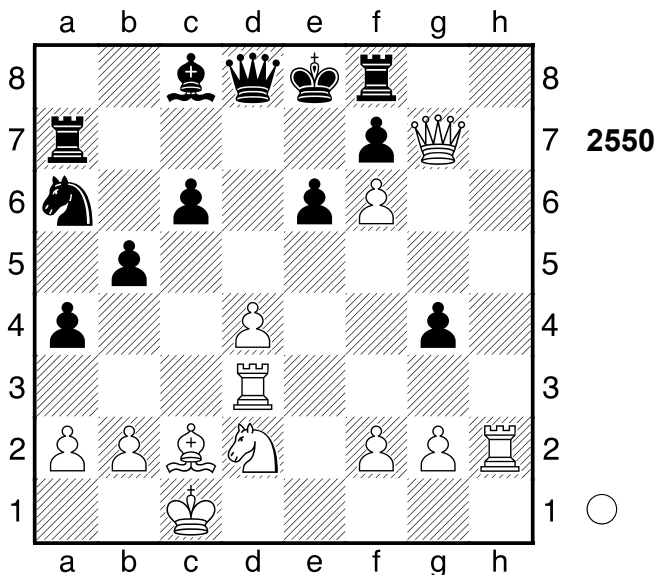

3.Dxf8+!! Kxf8
 [3...Kd7 4.Dxf7+]
 4.Th8# Schwarz wurde aus der
 Eröffnung heraus überspielt.
 1-0

2334

□ Player A
 ■ Player B

Beverwijk
 [Stockfish 14]

1951

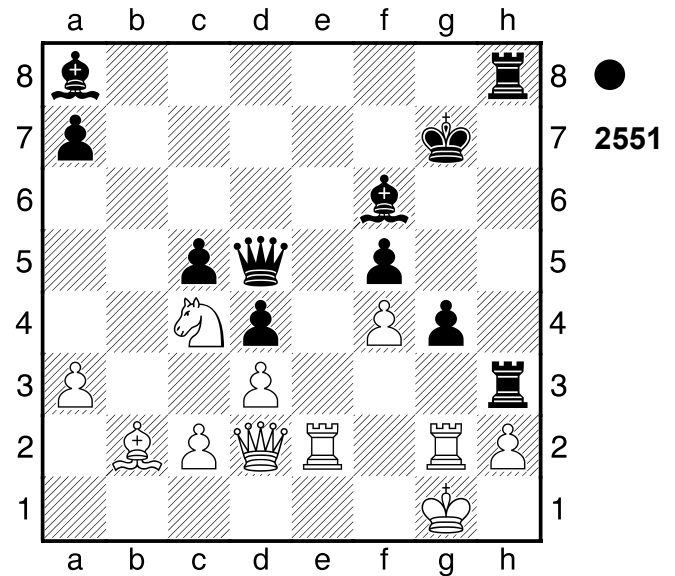

1...Txxh2!! 2.Txxh2
 [2.Te4 Th1+]

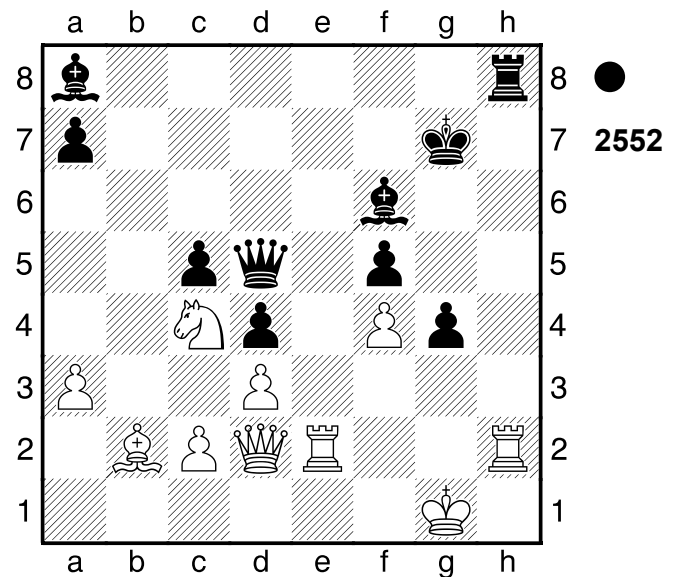

2...Dh1+!! Röntgenangriff 3.Txxh1
 [3.Kf2 Txxh2+]
 3...Txxh1+ 4.Kf2 Lh4# Schwarz wurde
 aus der Eröffnung heraus überspielt.
 0-1

2335

□ Player A
 ■ Player B

Polen

[Stockfish 14]

1970

2336

□ Player A
 ■ Player B

London

[Stockfish 14]

1899

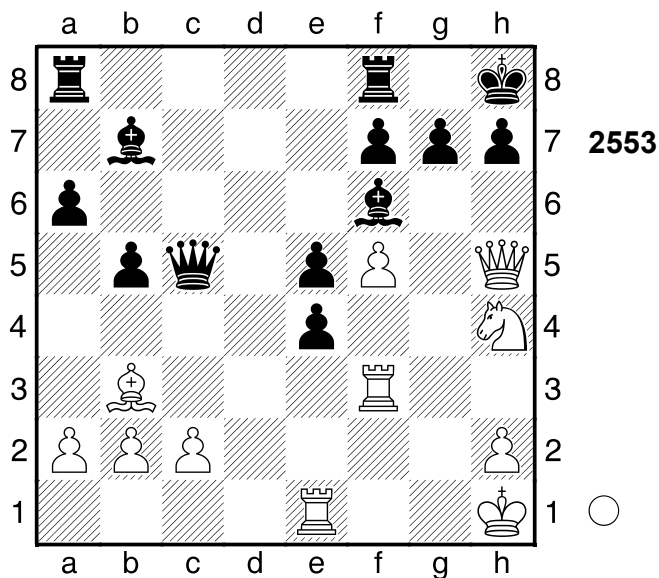

1.Sg6+! fxc6

[1...Kg8 2.Dxh7+ Kxh7 3.Th3+ Kg8 4.Th8#]

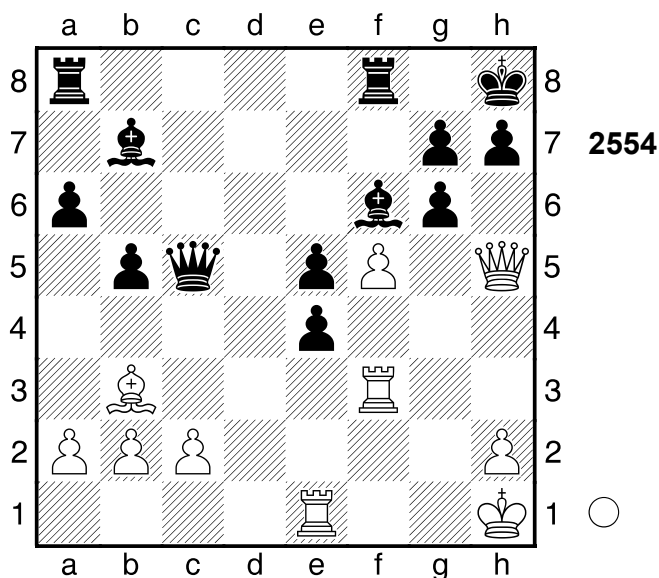

2.Dxh7+!! Hinlenkung 2...Kxh7 3.Th3+ 1-0

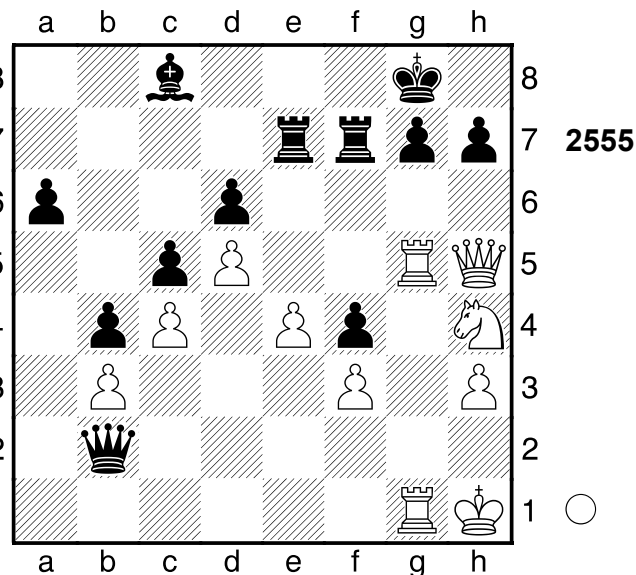

1.Dxh7+!! Hinlenkung, Räumung 1...Kxh7

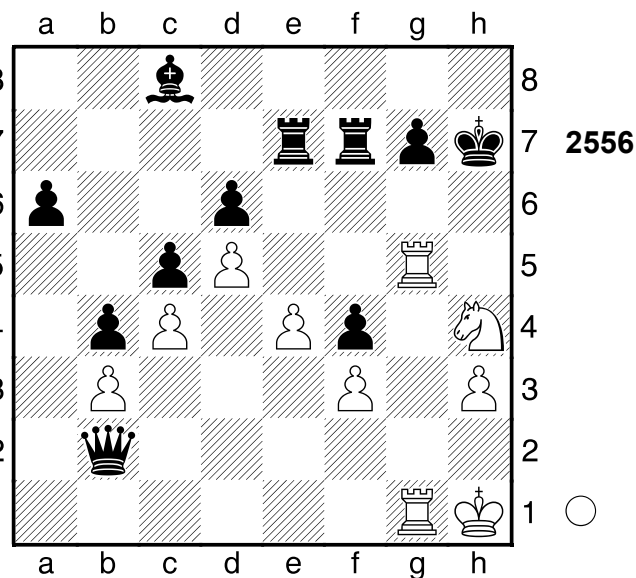

2.Th5+! Kg8 3.Sg6 Tf6 4.Th8+ Spiess 4...Kf7 5.Tf8# Nach der Eröffnung ein Spiel auf ein Tor. 1-0

2337

□ Player A
 ■ Player B

Fernpartie

[Stockfish 14]

1956

2338

□ Player A
 ■ Player B

Woronesh

[Stockfish 14]

1973

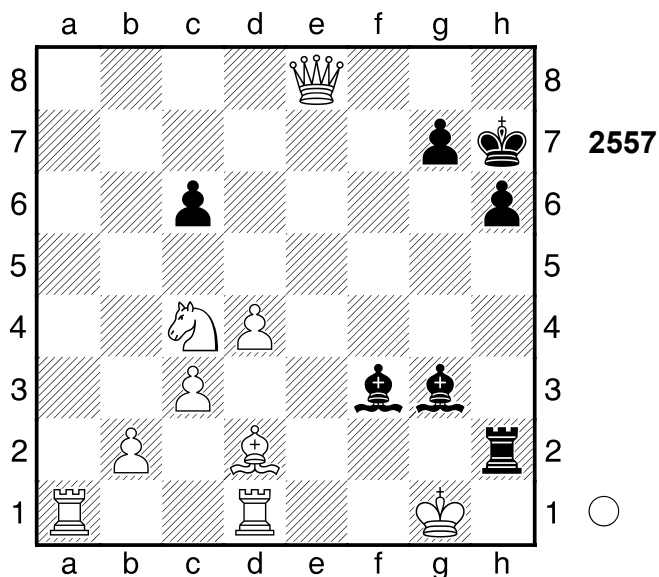

1.Dg6+ Kxg6

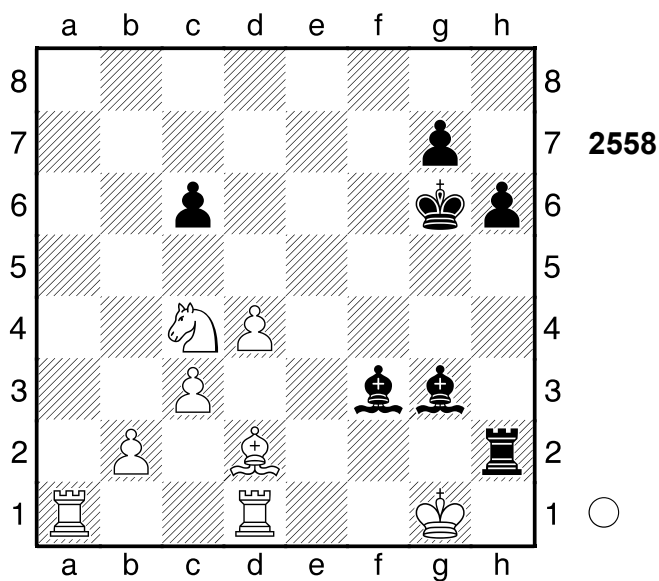

2.Se5+ Lxe5 3.dxe5 Th1+ 4.Kf2
 Txd1 5.Txd1 Eine ausgeglichene aber
 spannende Partie.
 1/2-1/2

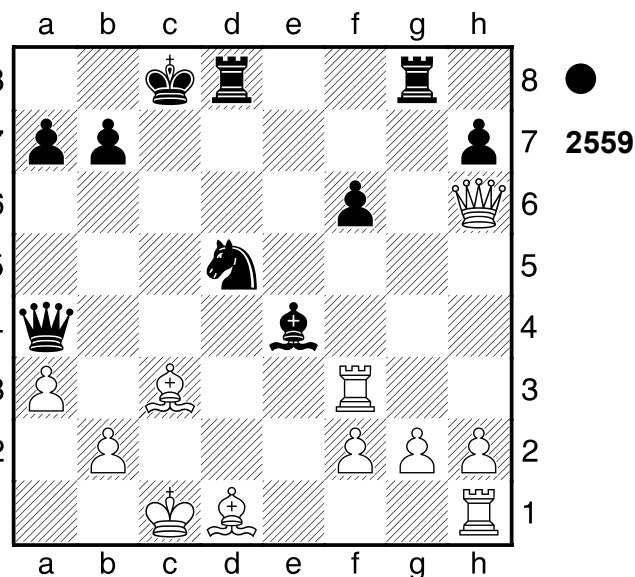

1...Sb4!

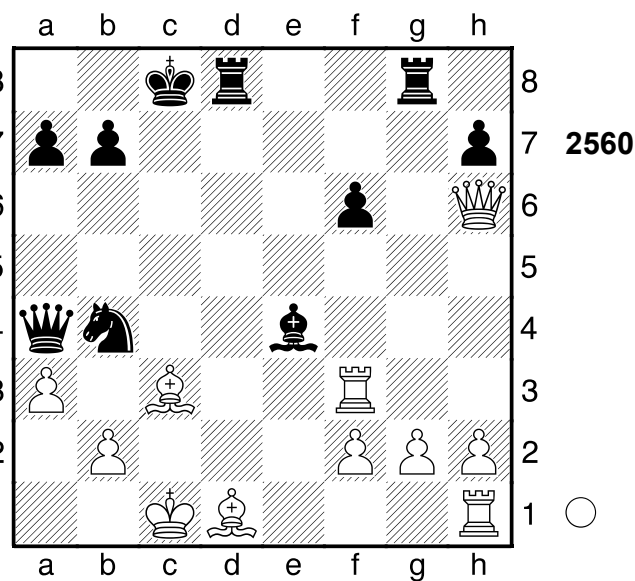

2.Dh3+ Kb8
 0-1

2339

□ Player A
 ■ Player B

Paris

[Stockfish 14]

1900

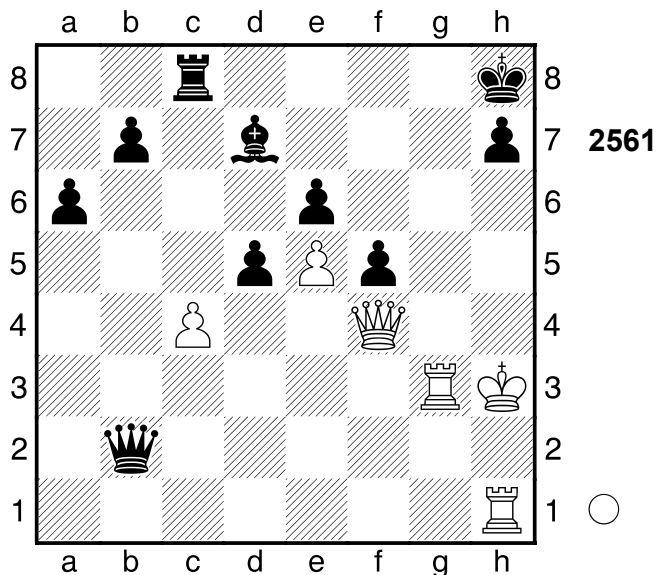

1.Dh6 Dxe5

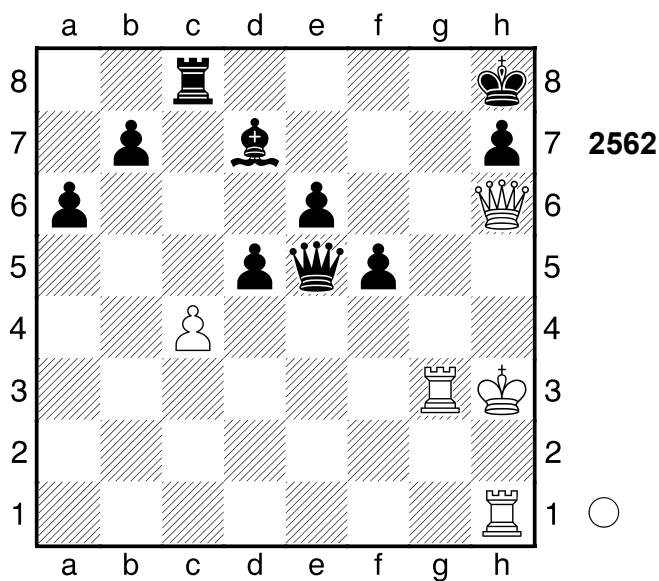

2.Dxh7+!! Hinlenkung 2...Kxh7 3.Kg2#
 1-0

2340

□ Player A
 ■ Player B

Monte Carlo

[Stockfish 14]

1904

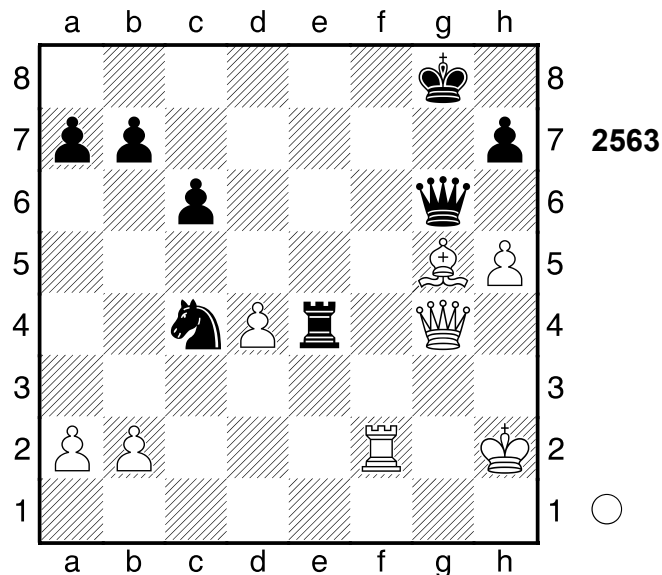

1.Lh6!

1-0

2341

□ Player A
 ■ Player B

Partievariante

[Stockfish 14]

1907

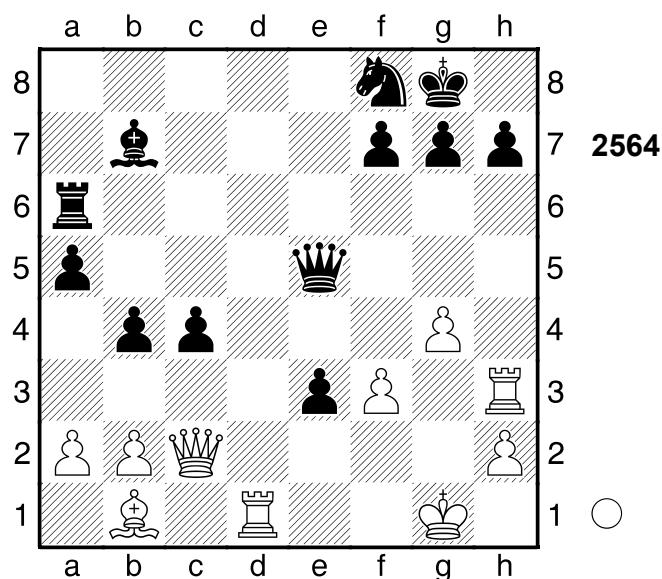

1.Dxh7+!! Grundreihe 1...Sxh7 2.Td8+

Sf8

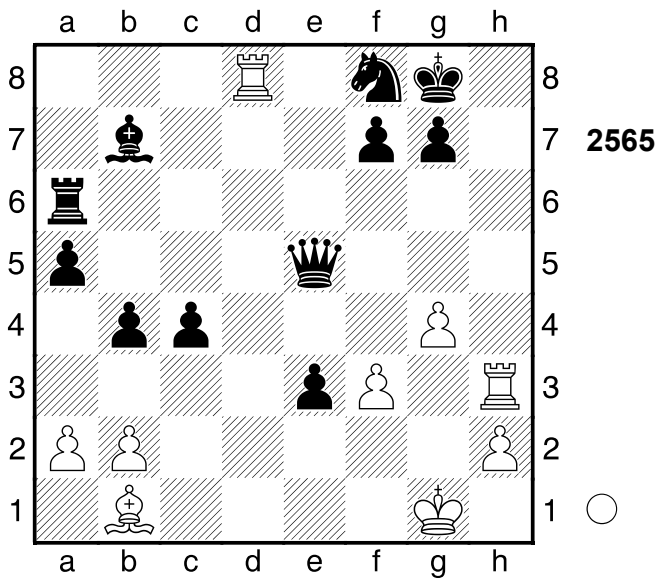

3.Th8+!! Ablenkung, Hinlenkung,
Grundreihe 3...Kxh8 4.Txf8#
Nach der Eröffnung ein Spiel auf ein
Tor.
1-0

2342

□ Player A

■ Player B

Moskau

[Stockfish 14]

1943

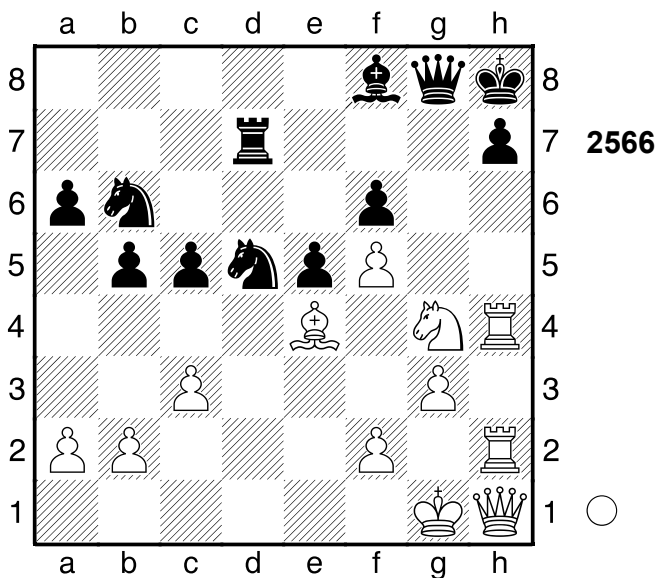

1.Lxd5 Sxd5

(Diagramm 2567)

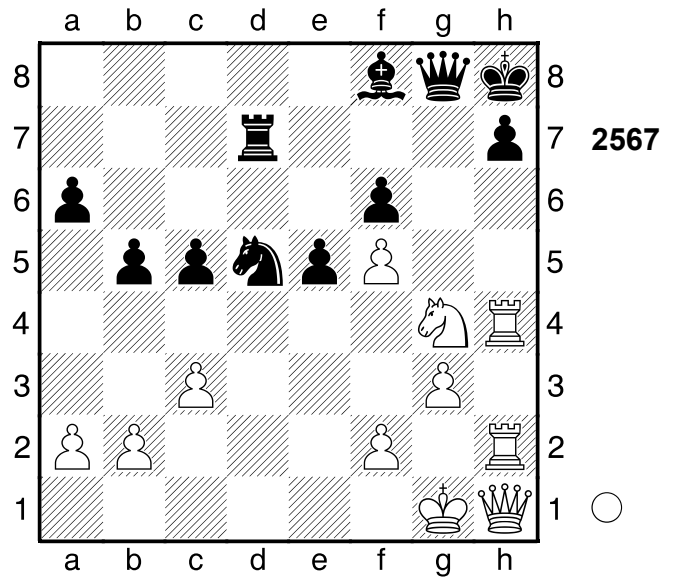

2.Dxd5!! Txd5

[2...Dxd5 3.Txh7+]

3.Sxf6

[3.Txh7+ Dxh7 4.Txh7+ Kxh7
5.Sxf6+ Kh6 6.Sxd5]

[Nicht 3.Txh7+ Dxh7 4.Txh7+
Kxh7+-]

1-0

2343

□ Player A

■ Player B

Petersburg

[Stockfish 14]

1902

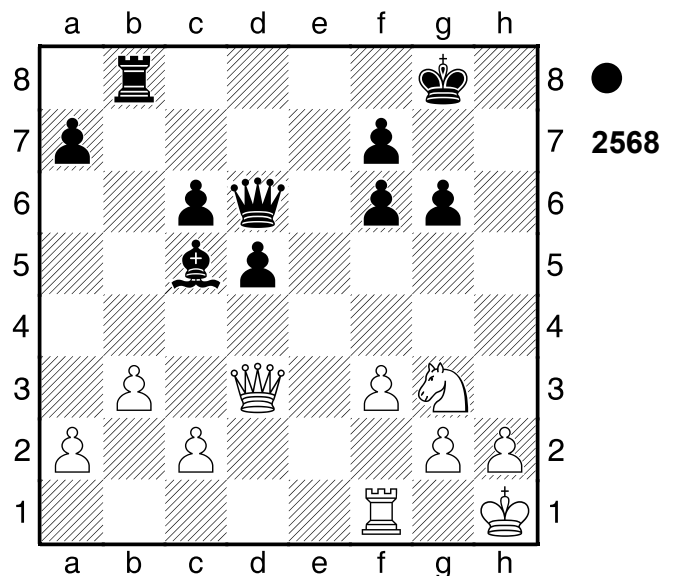

1...Dxg3!! 2.hxg3

[2.f4 Dxd3]
2...Kg7
0-1

2344

□ **Player A**

■ **Player B**

Riga

[Stockfish 14]

1971

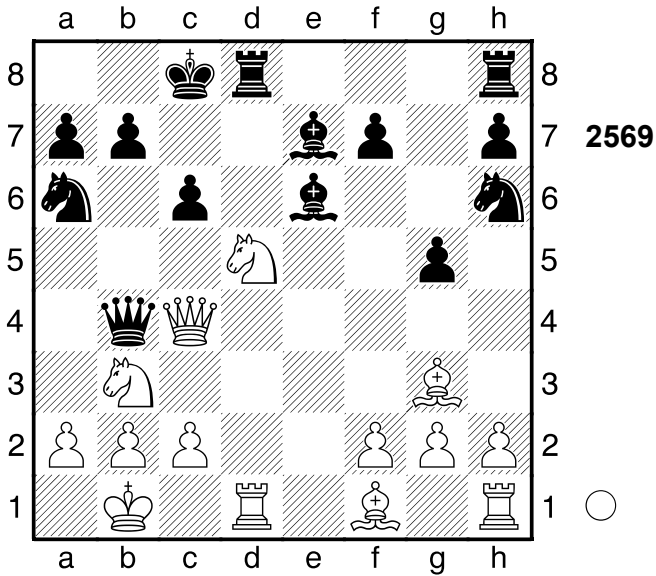

1.Dxc6+!! bxc6 2.Lxa6+ Kd7 3.Sf6#
1-0

2345

□ **Player A**

■ **Player B**

[Stockfish 14]

(Diagramm 2570)

1.Df6+

[Weniger gut wäre 1.Se3 Da1+
 2.Kd2 Dxb2±]

1...Kg8

(Diagramm 2571)

2.Dg7+!! Txc7 3.Sf6+ Kh8 4.hxg7+ Kxg7 5.Th7# Schwarz wurde aus der

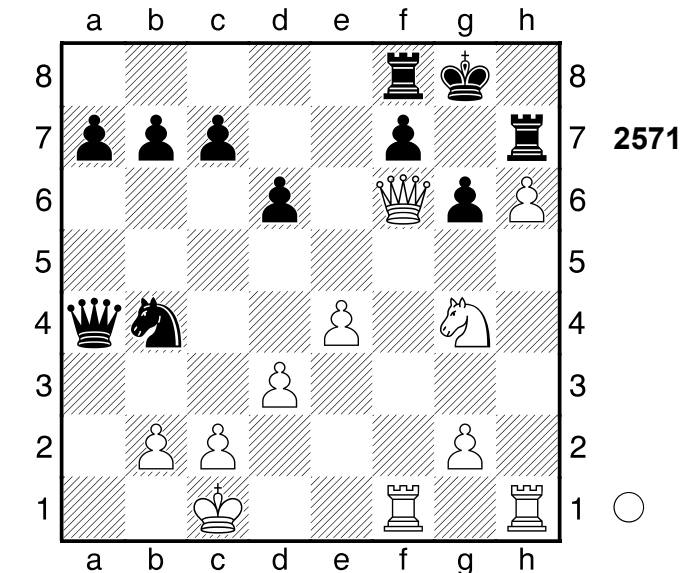
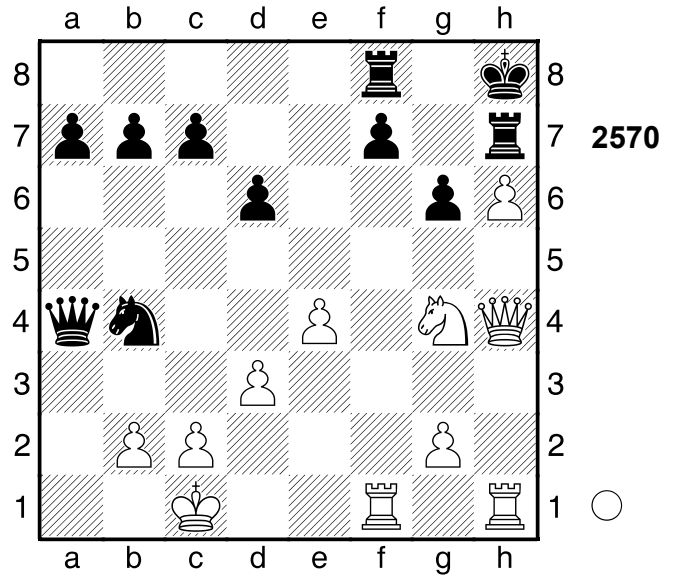

Eröffnung heraus überspielt.

1-0

2346

□ **Player A**

■ **Player B**

Sombor

[Stockfish 14]

1966

(Diagramm 2572)

1.Te8+ Txe8

(Diagramm 2573)

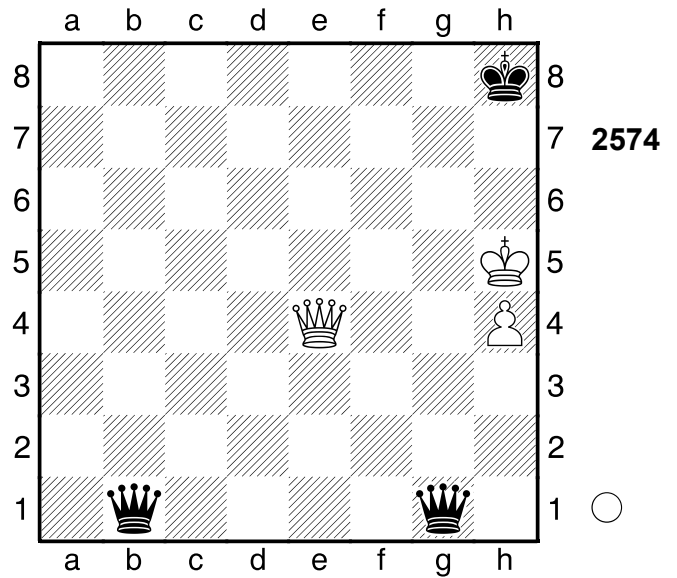
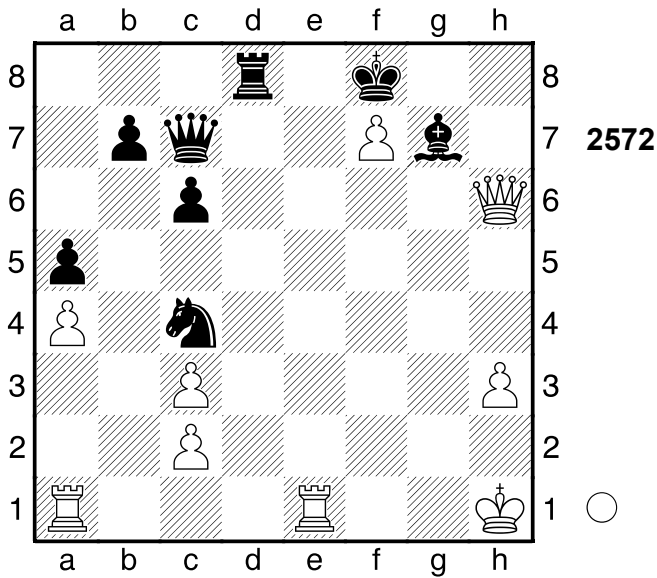

Eine ausgeglichene aber spannende
Partie.
1/2-1/2

2348

□ Player A
■ Player B

Berlin

[Stockfish 14]

1932

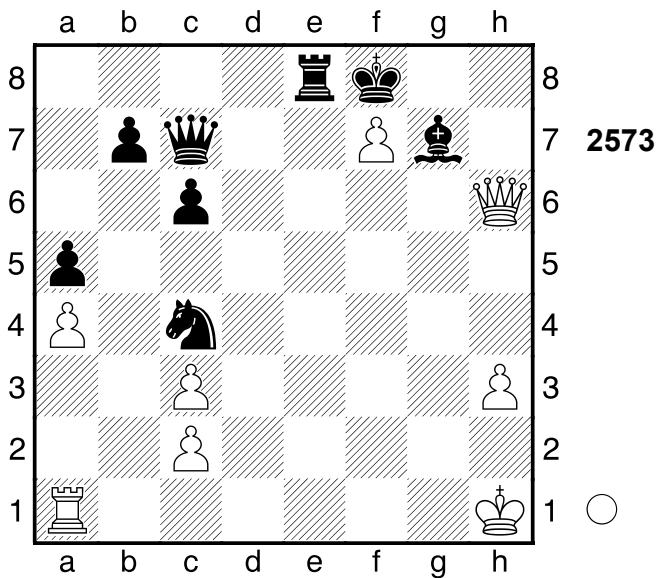

2.Dxg7+!! Hinlenkung, Umwandlung
2...Kxg7 3.fxe8S+ Kh6 (→ ...Dg3)
4.Sxc7 Schwarz wurde aus der
Eröffnung heraus überspielt.
1-0

2347

□ Player A
■ Player B

Kiew

[Stockfish 14]

1964

(Diagramm 2574)

1.De5+! Dg7 2.Db8+! Dxb8

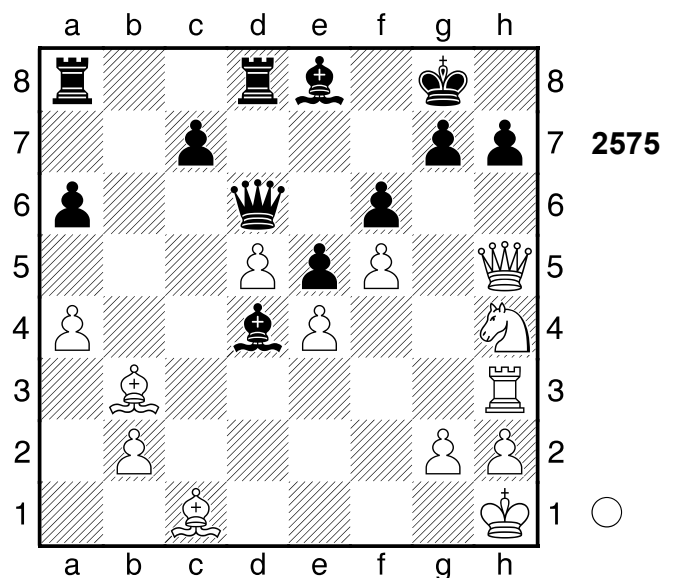

1.Dxh7+!!

(Diagramm 2576)

Hinlenkung. Weiß steht klar auf
Gewinn. 1...Kxh7

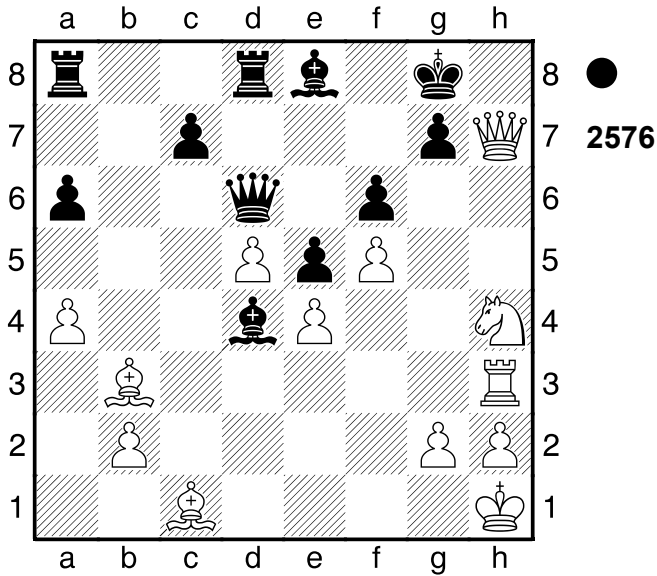

[1...Kf8 2.Dh8+]
2.Sg6+! Weiß setzt Matt. **2...Kg8**
3.Th8+ Kf7 4.Tf8+ Dxf8 5.d6#!
 Nach der Eröffnung ein Spiel auf ein Tor.
1-0

2349
 □ Player A
 ■ Player B
 [Stockfish 14]

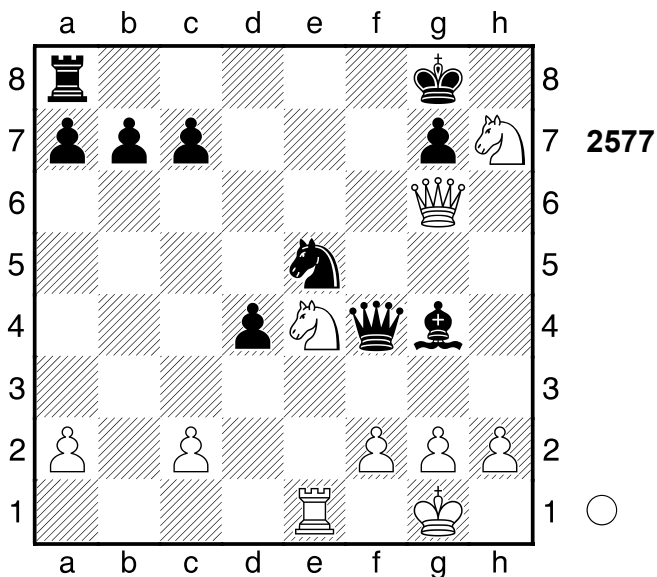

1.Sef6+ Kh8

(Diagramm 2578)

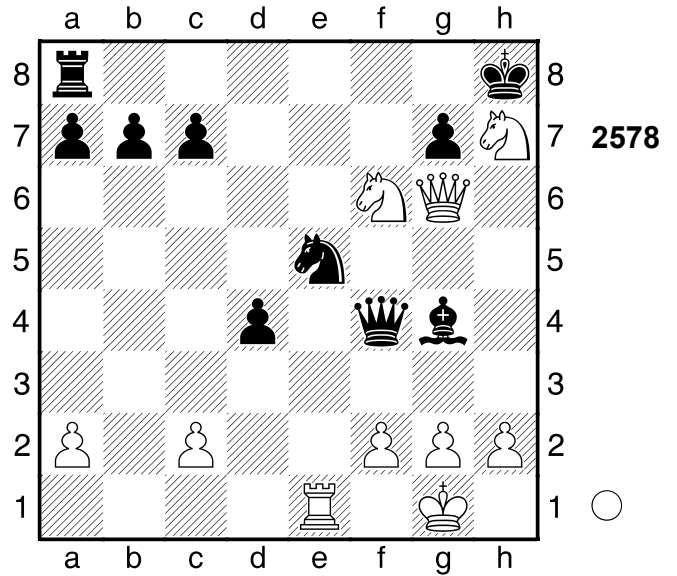

2.Sg5! Df5
 [2...Lf5 3.Dh5+ Lh7 4.Dxh7#]
 [2...De4 3.Txe4]

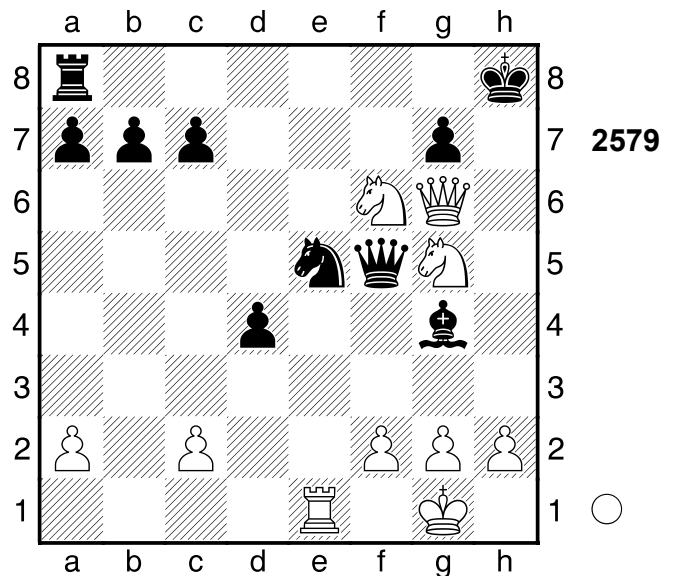

3.De8+!! Txe8 4.Sf7+! Grundreihe
4...Sxf7 5.Txe8# Schwarz wurde aus der Eröffnung heraus überspielt.
1-0

2350

□ Player A
 ■ Player B

Partievariante
 [Stockfish 14]

1970

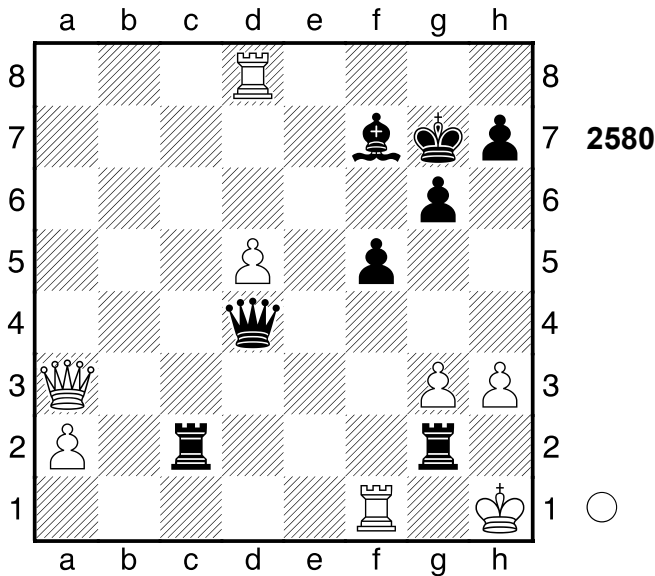

1.Df8+ Kf6 2.Dh8+

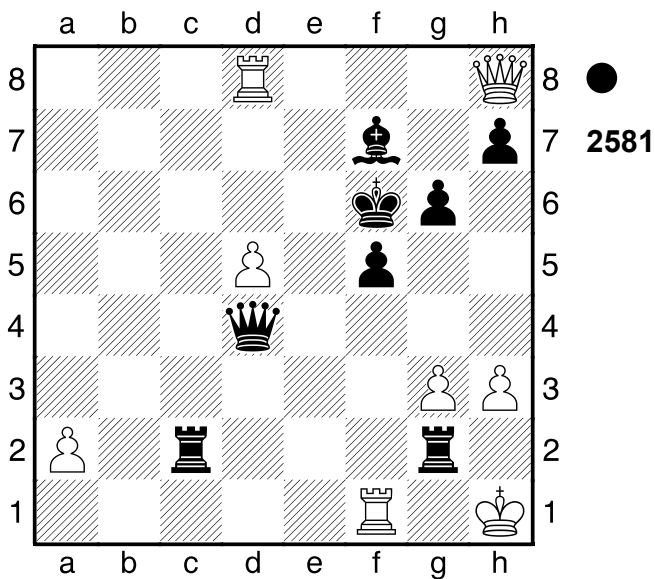

Spieß, Doppelangriff 2...Kg5 3.Txf5+!
 [3.Dxd4? wird mattgesetzt. Th2+
 4.Kg1 Tcg2#]

3...Kxf5??

[3...gxf5± 4.Dxd4 Th2+ 5.Kg1
 Tcg2+ 6.Kf1 Txg3]

4.Dxd4 Weiß übernahm nach der
 Eröffnung die Kontrolle. Gewichteter
 Fehlerwert: Weiß=0.00 (makellos) /

Schwarz=2.67
 1-0

2351

□ Player A
 ■ Player B

Moskau
 [Stockfish 14]

1959

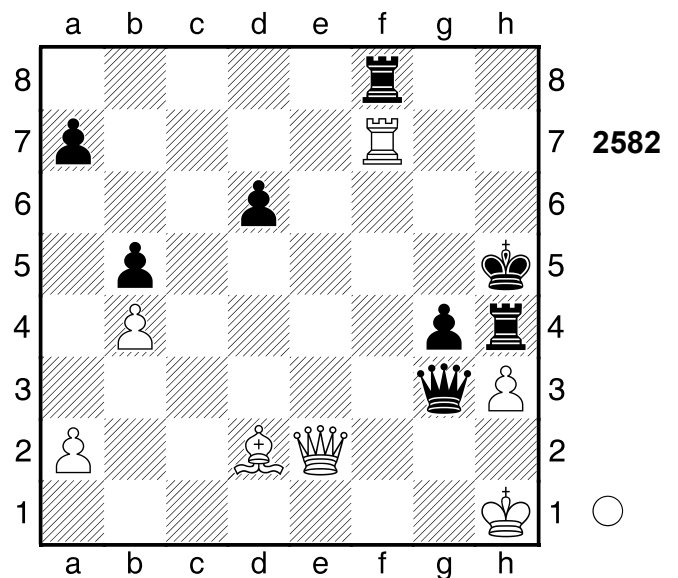

1.Tf5+

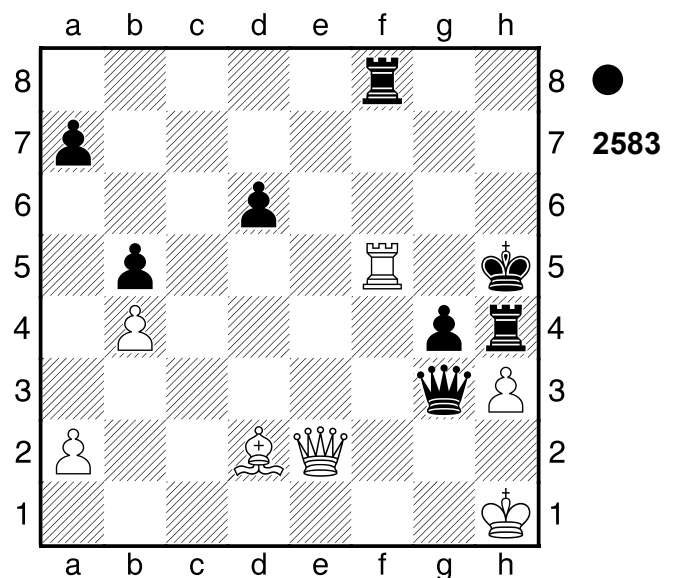

Ablenkung 1...Txf5

[1...Kg6 2.De6+ Kg7 3.De7+ Kg6
 4.Tg5+ Kh6 5.Dg7#]

2.De8+ Tf7 3.Dxf7#
 1-0

2352

□ Player A
 ■ Player B

Mainz
 [Stockfish 14]

1953

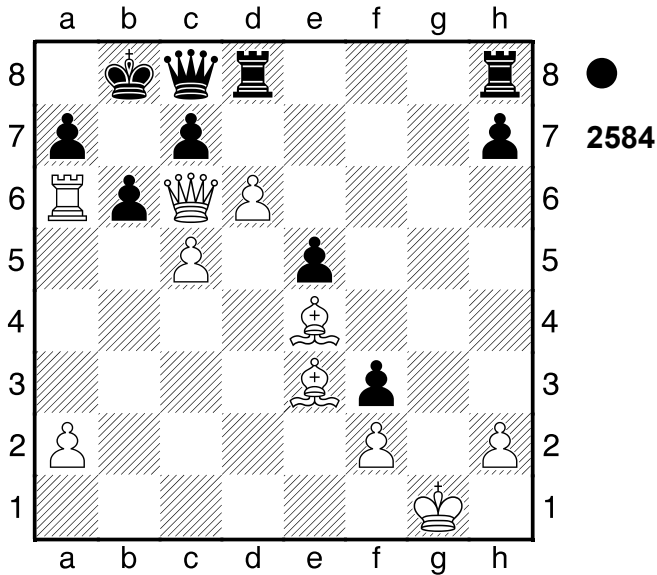

1...Tdg8+! 2.Kf1 Tg1+ Hinlenkung,
 Räumung 3.Kxg1 Dg8+ 4.Kf1 Dc4+
 5.Kg1

[5.Ke1 De2#]

5...Tg8+ 6.Kh1 Df1# Nach der
 Eröffnung ein Spiel auf ein Tor.
 Gewichteter Fehlerwert: Weiß=0.03
 (makellos) /Schwarz=0.02 (makellos)
 0-1

2353

□ Player A
 ■ Player B

Boston
 [Stockfish 14]

1988

(Diagramm 2585)

1.Sc7+! Dxc7 2.Dxf7+ Lxf7 3.Lxf7#
 1-0

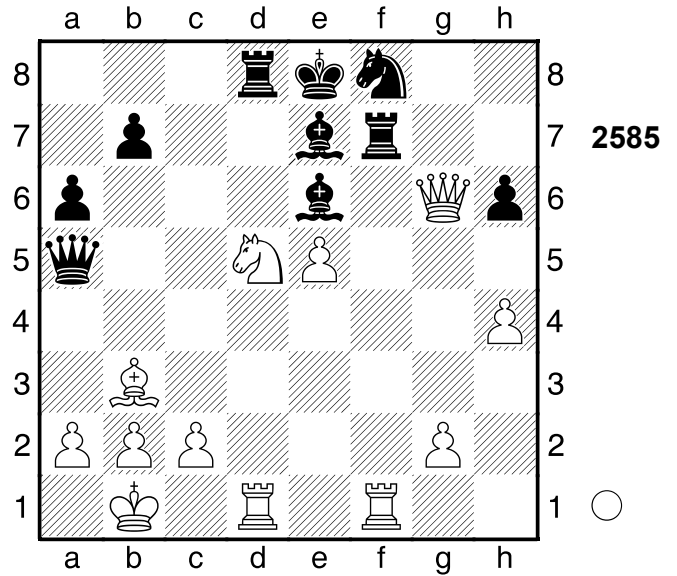

2354

□ Player A
 ■ Player B

Wijk aan Zee
 [Stockfish 14]

1986

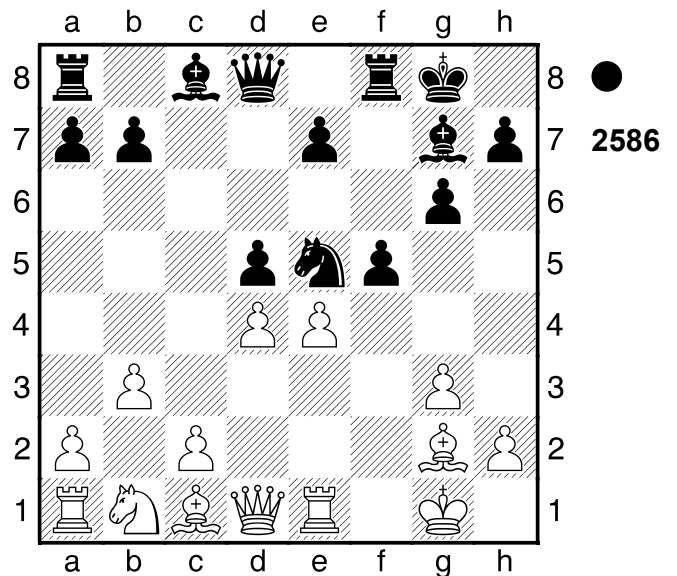

1...Sf3+! 2.Lxf3
 [2.Dxf3 Lxd4+]
 2...dxe4 3.Lxe4?

(Diagramm 2587)

Dxd4+
 [Schlechter ist 3...fxe4 4.Le3⌘]
 0-1

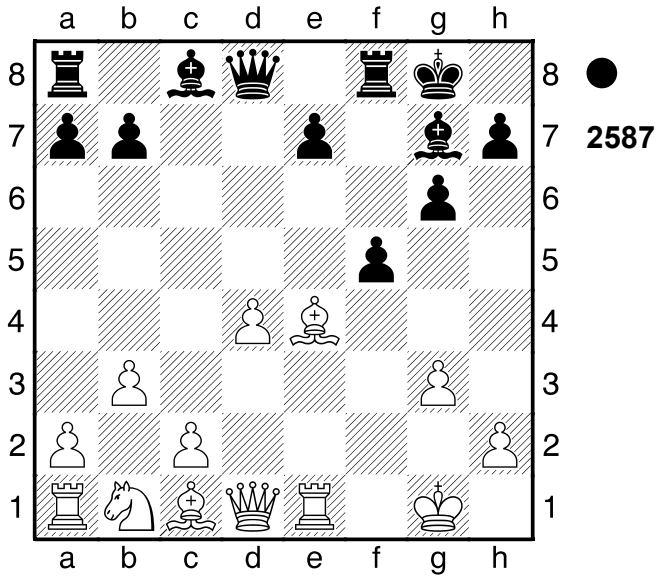

2355

□ Player A
 ■ Player B

USA

[Stockfish 14]

1989

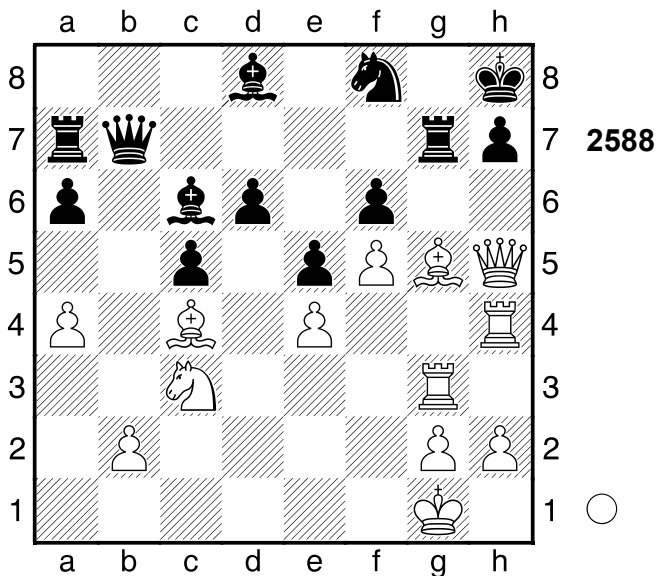

1.Lxf6! Beabsichtigt Dxh7+! und Matt.
 1...Lxf6
 [1...d5 2.Txg7]

(Diagramm 2589)

2.Dxh7+!! Hinlenkung. Weiß setzt Matt.
 2...Sxh7

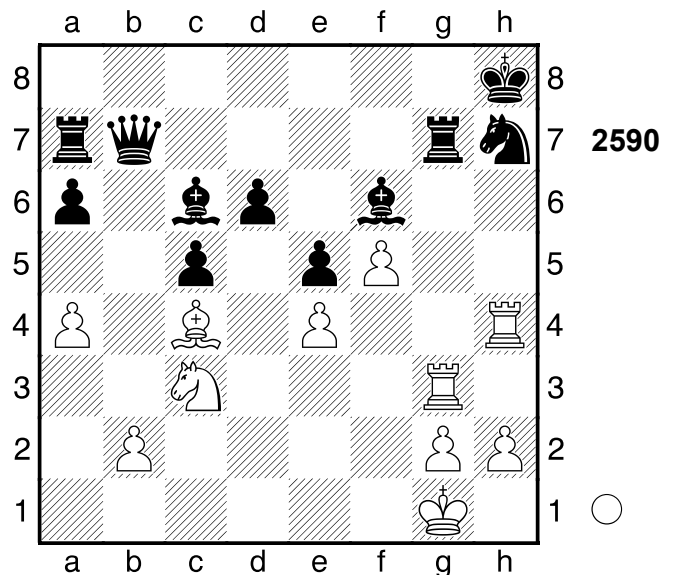
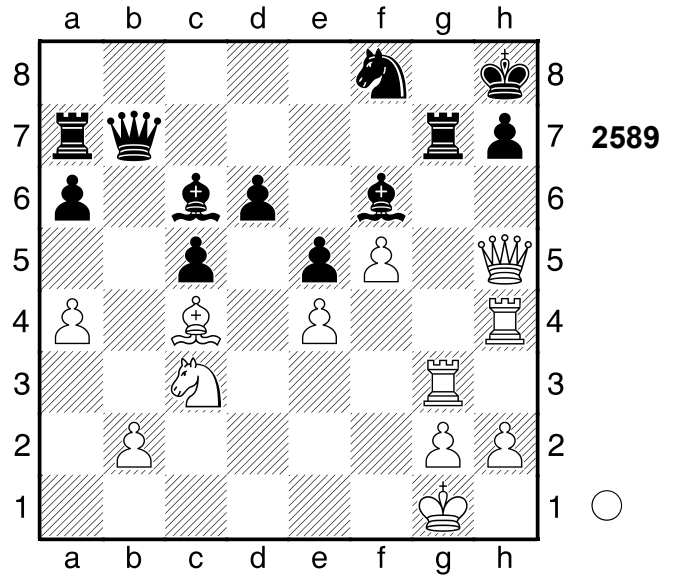

3.Txh7+! Kxh7 4.Th3+ Nach der Eröffnung ein Spiel auf ein Tor.
 1-0

2356

□ Player A
 ■ Player B

Sofia

[Stockfish 14]

1969

(Diagramm 2591)

1...Sf3+! 2.Dxf3
 [2.Lxf3 Le5+]

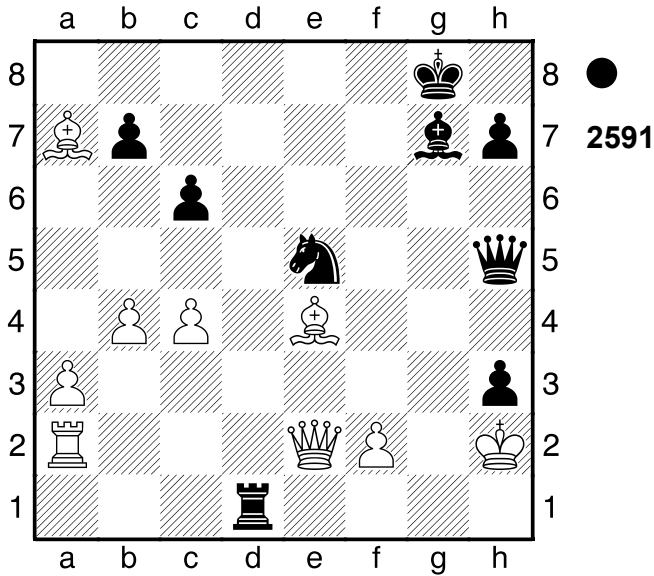

2...Le5+
0-1

2357

□ **Player A**
■ **Player B**

Vilna

[Stockfish 14]

1912

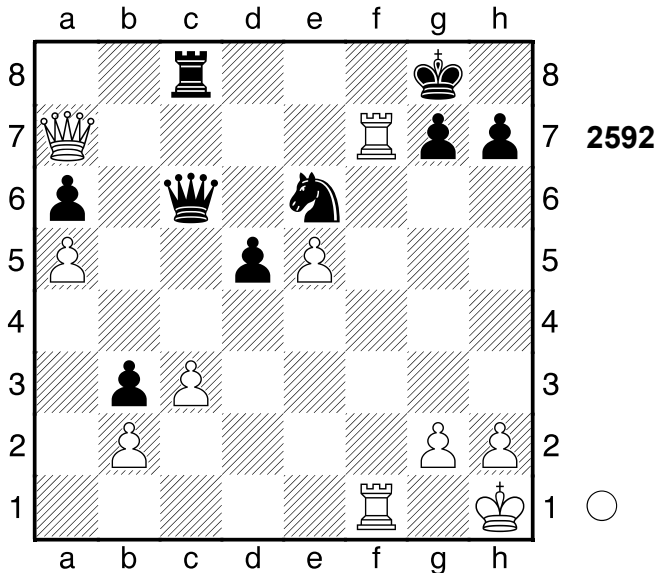

1.Txg7+!! Sxg7 2.Df7+
[Schlechter ist 2.Tf6 Dc7 3.Dxa6
Te8=]

2...Kh8

(Diagramm 2593)

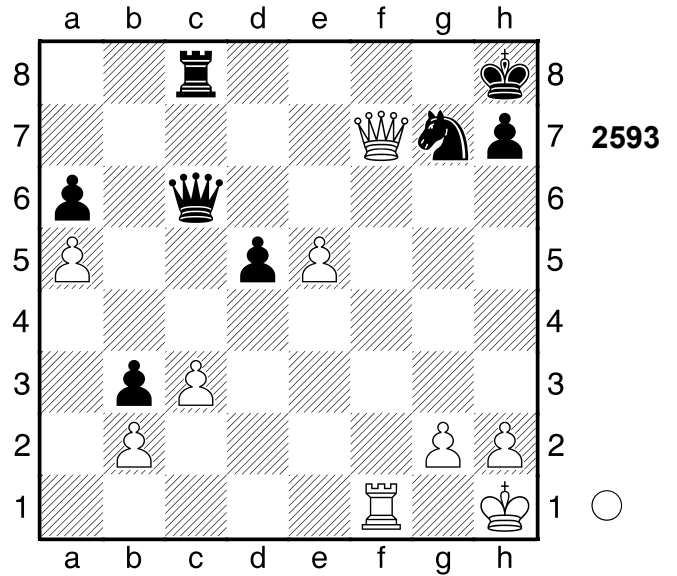

3.Df8+!! Grundreihe 3...Txf8 4.Txf8#
Schwarz wurde aus der Eröffnung
heraus überspielt.
1-0

2358

□ **Player A**
■ **Player B**

UdSSR

[Stockfish 14]

1959

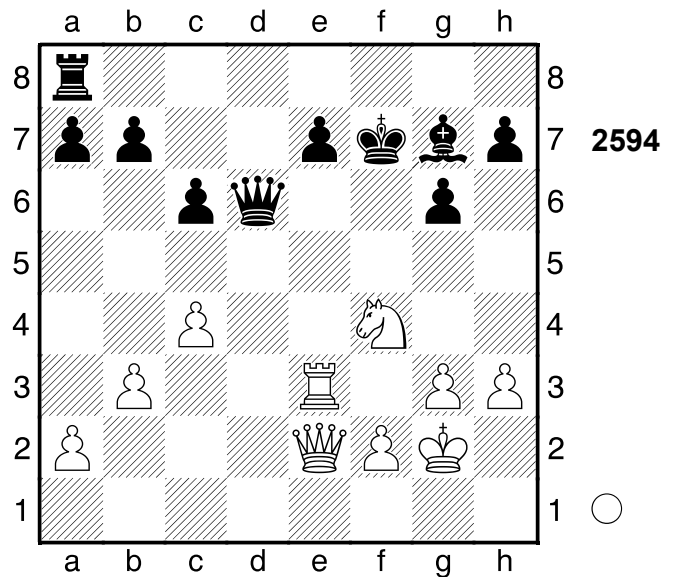

1.c5 Dxc5
[1...Dd7 2.Dc4+ Kf8 (2...e6
3.Txe6; 2...Ke8 3.Dg8+) 3.Se6+
Kg8 4.Sc7+]
2.b4 Dxb4 3.a3

[Schwächer ist 3.Tb3 Da4±]
1-0

2359

□ Player A

■ Player B

Biel

[Stockfish 14]

1985

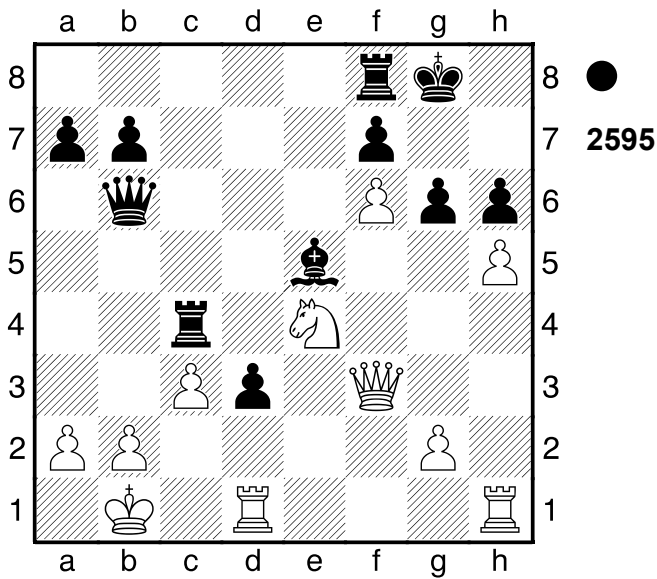

1...Txe4! 2.Dxe4

[2.hxg6 Lxc3]

2...Lxc3! 3.b3

[3.Td2+ Lxd2 4.hxg6 Dxf6 5.gxf7+ Dxf7 6.Dxd3]

3...Df2

0-1

2360

□ Player A

■ Player B

Reykjavik

[Stockfish 14]

1987

(Diagramm 2596)

1...Lxd2 Ablenkung. Schwarz steht auf Gewinn. 2.Txd2

(Diagramm 2597)

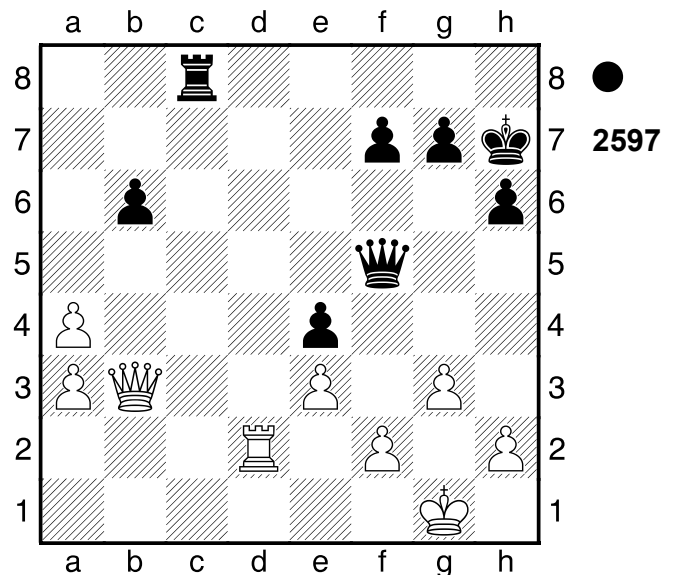
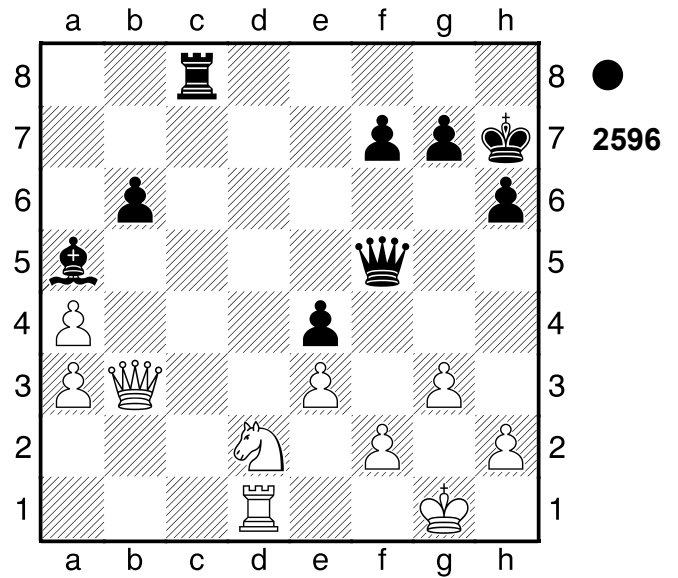

Tc1+ 3.Kg2

[3.Td1 De6]

[3.Td1+ De6 4.Db1 Txb1 5.Txb1]

3...Df3+ Schwarz setzt Matt. 4.Kh3

Tg1 5.Dd5 f5 Weiß wurde aus der Eröffnung heraus überfahren.

Gewichteter Fehlerwert: Weiß=1.75/ Schwarz=0.00 (makellos)

0-1

2361

□ Player A

■ Player B

[Stockfish 14]

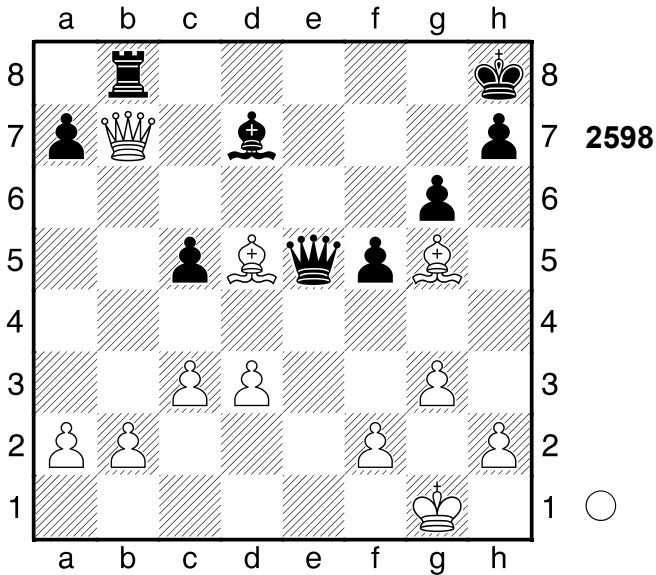

1.Dxb8+!! Dxb8

[1...Kg7 2.Dg8#]

2.Lf6#

1-0

2362

□ Player A

■ Player B

Mannheim

[Stockfish 14]

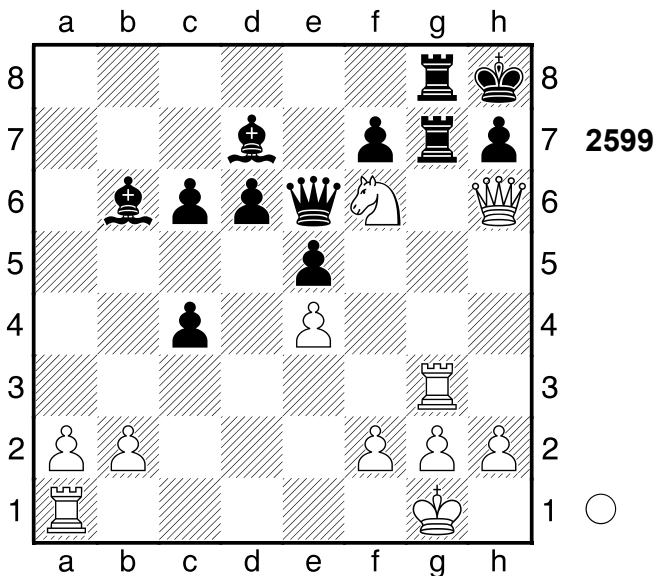

1.Dxh7+!!

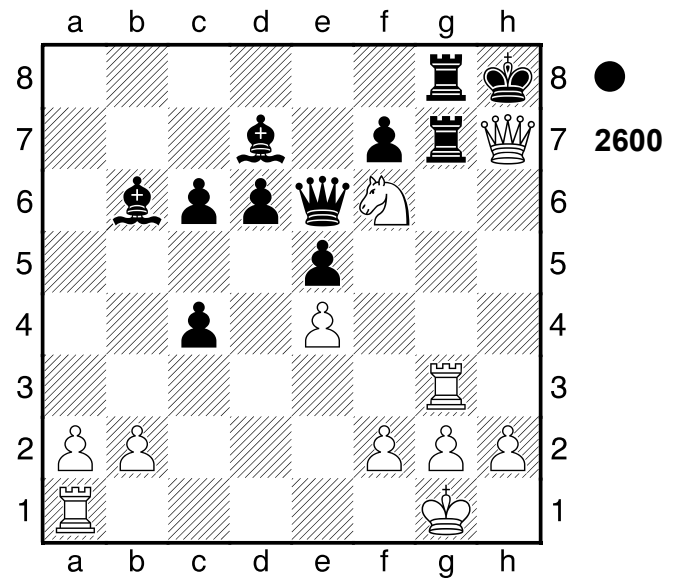

Ablenkung, Grundreihe 1...Txh7

2.Txg8#

1-0

2363

□ Player A

■ Player B

Hannover

[Stockfish 14]

1965

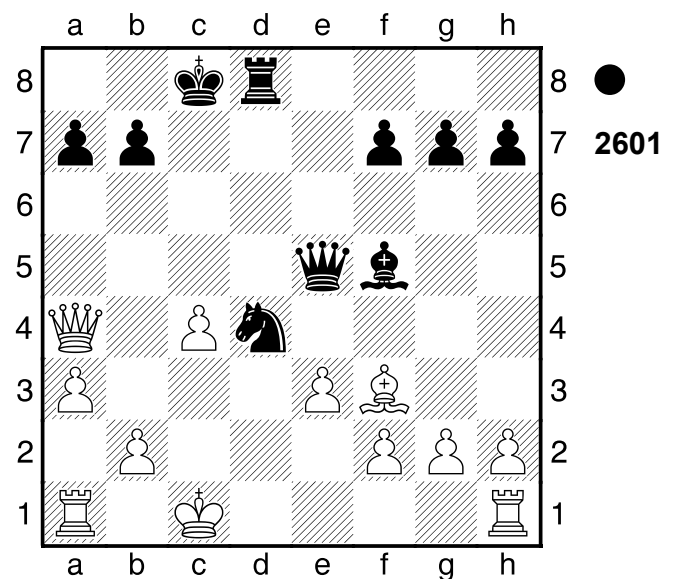

1...Da5!! 2.Dd1

[2.Dxa5 Sb3#]

[2.Dc2 Sxc2]

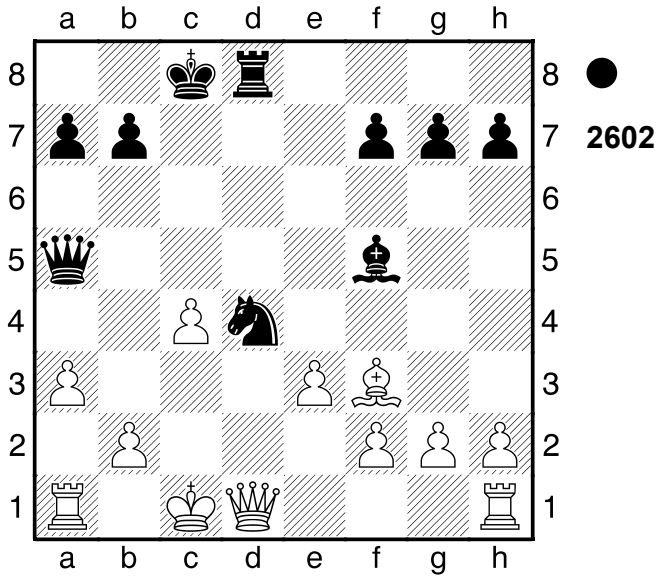

2...Sb3+! Ablenkung 3.Dxb3 Dd2# 0-1

2364

□ Player A

■ Player B

Frankfurt

[Stockfish 14]

1990

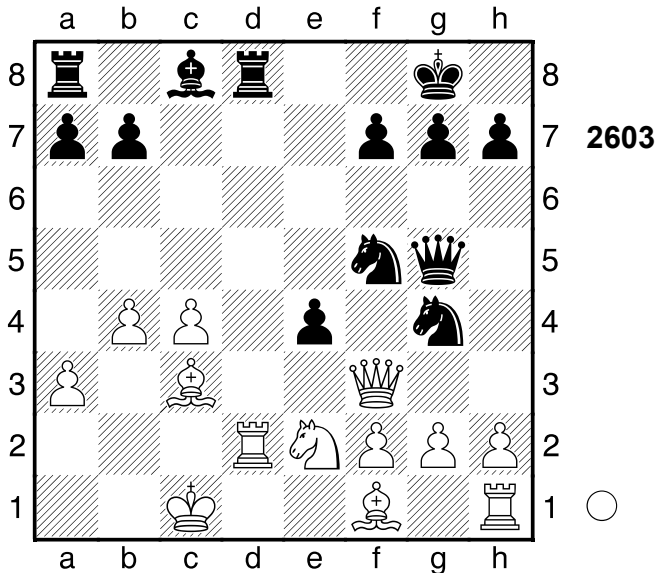

1.Dxg4!! Dxd2+ [1...Dh6 2.Dxe4]

2.Lxd2

1-0

2365

□ Player A

■ Player B

Hamburg

[Stockfish 14]

1965

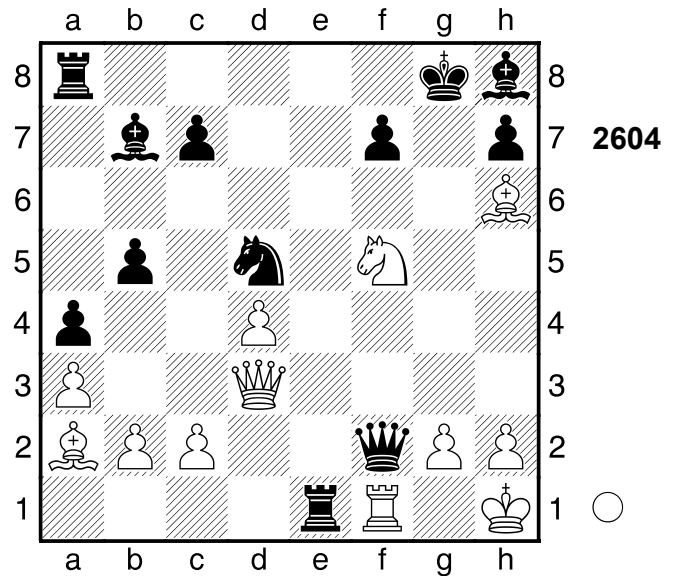

1.Se7+! Sxe7

[1...Txe7 2.Txf2 Te1+ 3.Tf1]

[♖1...Txe7 2.Txf2 Ta6]

2.Dg3+-

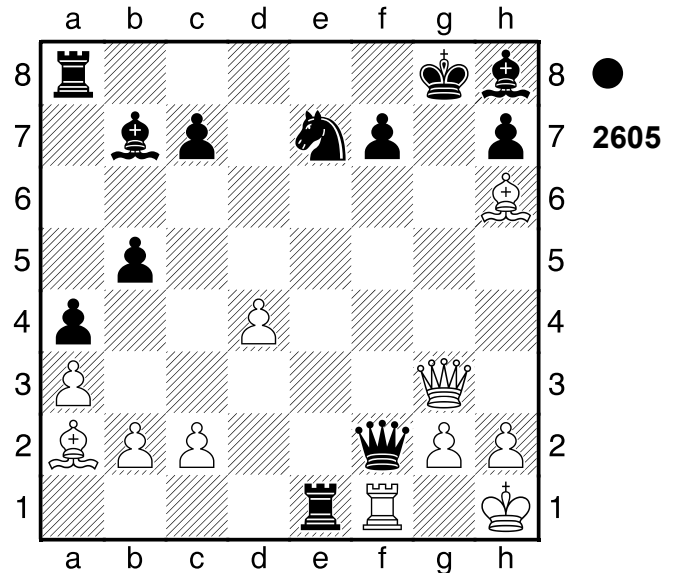

Ablenkung 2...Dxg3 3.Lxf7#

1-0

2366

□ Player A
 ■ Player B

Reggio Emilia
 [Stockfish 14]

1985

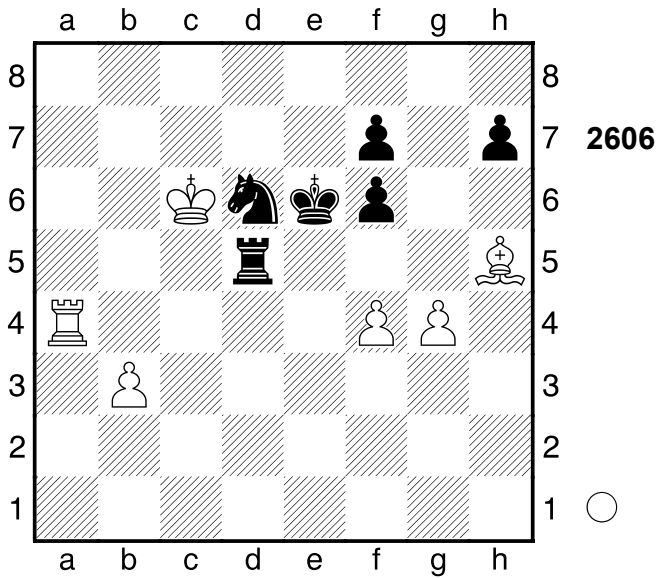

1.Lxf7+! Weiß steht klar auf Gewinn.
 1...Sxf7 2.Te4+ Se5+

2367

□ Player A
 ■ Player B

Luettich
 [Stockfish 14]

1934

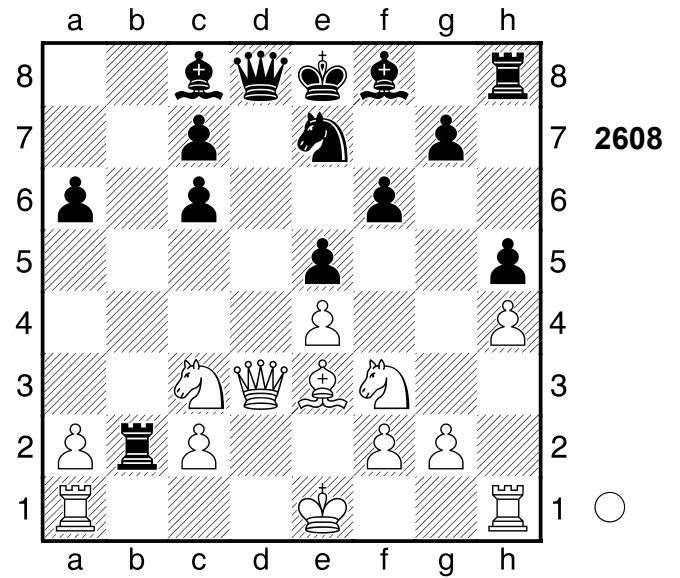

1.Dxd8+ Kxd8 2.0-0-0+ Abzugsangriff
 1-0

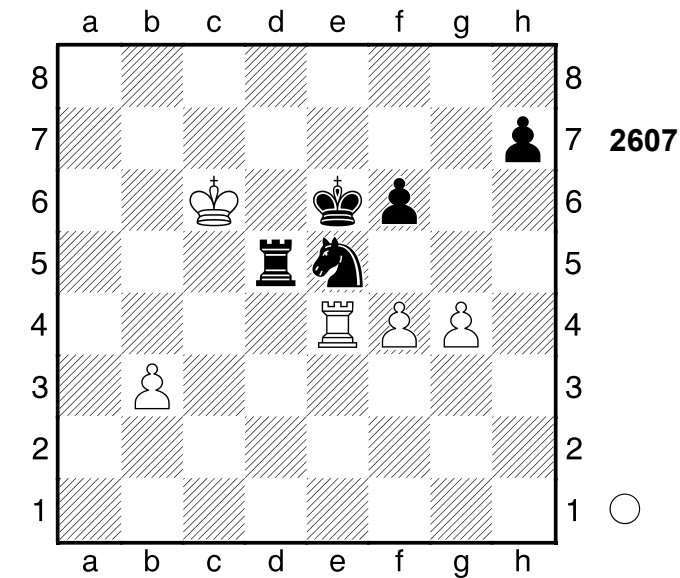

3.Txe5+! Txe5
 [3...fxe5 4.f5+]
 4.fxe5 f5
 [4...fxe5 5.Kc5]
 5.gxf5+ Kxe5
 [5...Kxf5 6.Kd6 h5 7.e6]
 6.b4 Schwarz wurde aus der Eröffnung
 heraus überspielt.
 1-0

2368

□ Player A
 ■ Player B
 [Stockfish 14]

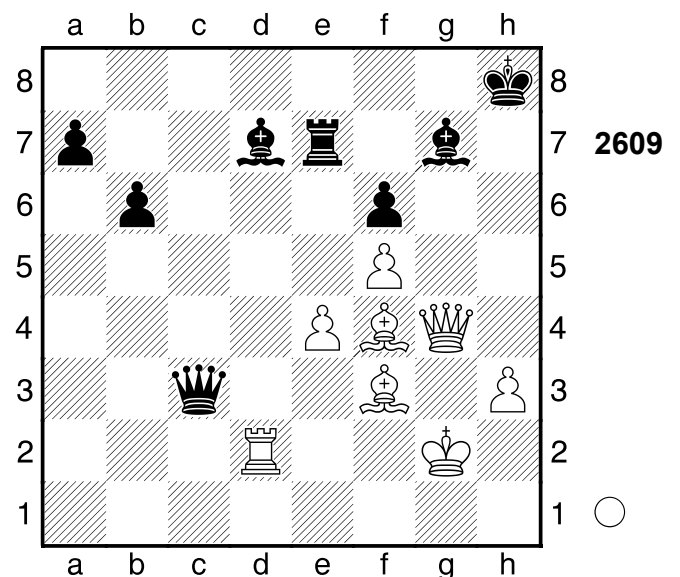

1.Txd7! Txd7 2.Dh5+ Kg8
 [2...Lh6 3.De8+ Kh7 4.Dxd7+]

3.De8+
1-0

2369

□ **Player A**

■ **Player B**

Moskau

[Stockfish 14]

1987

Eröffnung heraus überspielt.
1-0

2370

□ **Player A**

■ **Player B**

UdSSR

[Stockfish 14]

1949

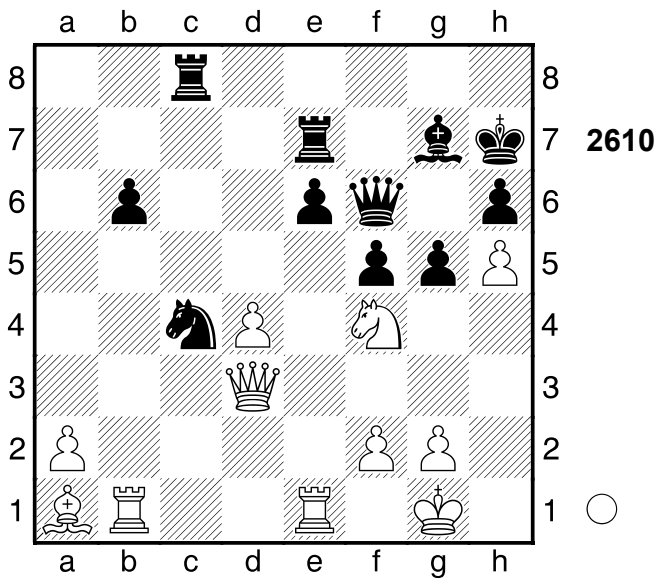

1.Sd5! exd5 2.Txe7

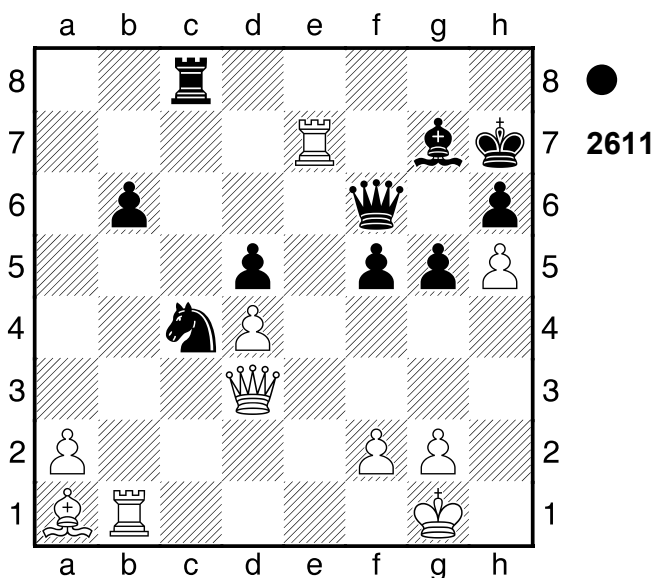

Ablenkung **2...Dxe7**

[2...Sd6 ist eine bessere
Verteidigung.]

3.Dxf5+- Kg8 Zielt auf ...Td8 ab.

4.Dxc8+ Schwarz wurde aus der

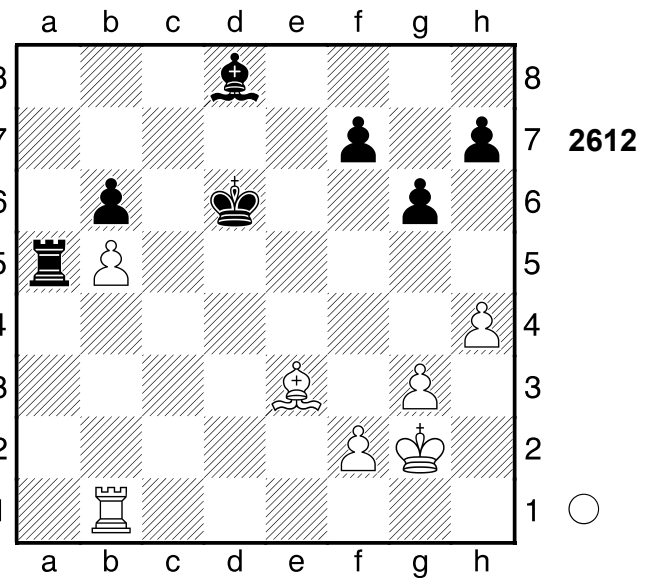

1.Td1+ Ke7

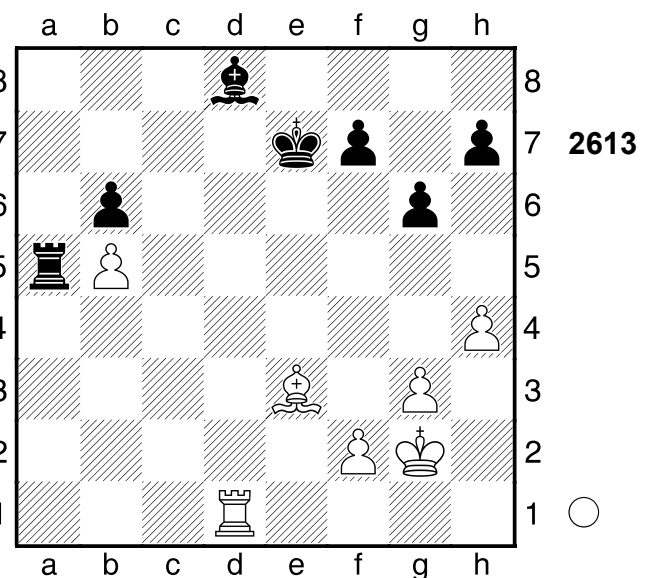

2.Txd8! Kxd8

[2...Txb5 3.Tb8]

3.Lxb6+

1-0

2371

□ Player A
 ■ Player B

Albena

[Stockfish 14]

1989

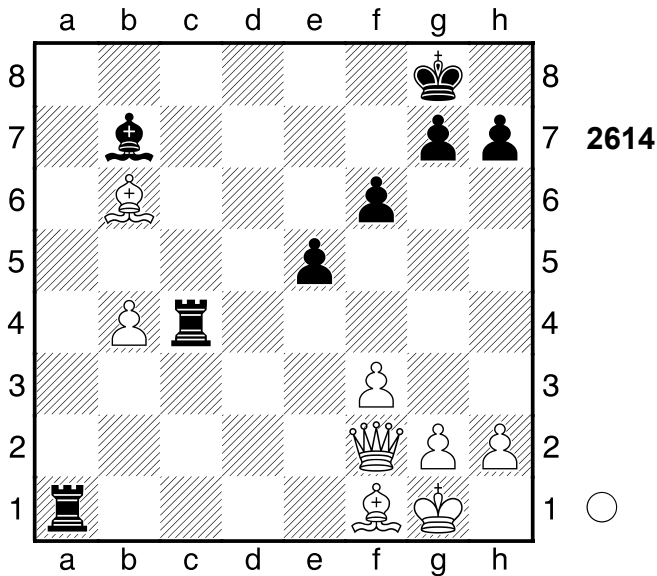

1.Da2!! Txa2

[1...Tac1 2.Dxc4+]

2.Lxc4+

1-0

2372

□ Player A
 ■ Player B

Marxwalde

[Stockfish 14]

1990

(Diagramm 2615)

1...Dg6+!! 2.Dxg6 b1D+

0-1

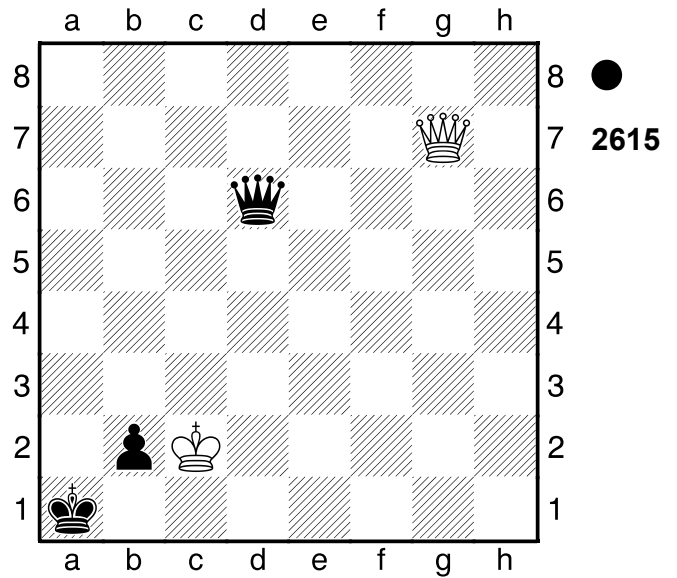

2373

□ Player A
 ■ Player B

Budapest

[Stockfish 14]

1961

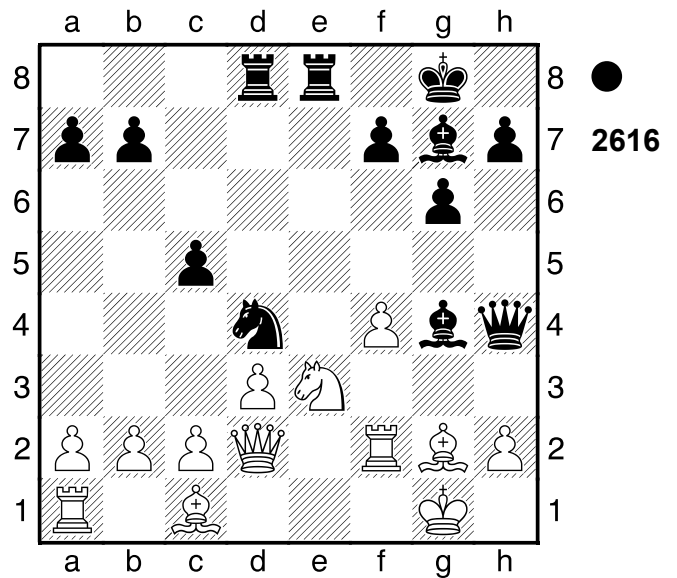

1...Txe3! 2.Dxe3

(Diagramm 2617)

Sxc2 Räumung 3.Txc2 Droht Df2 und aus.

[3.Dd2 Sxa1]

3...Ld4

0-1

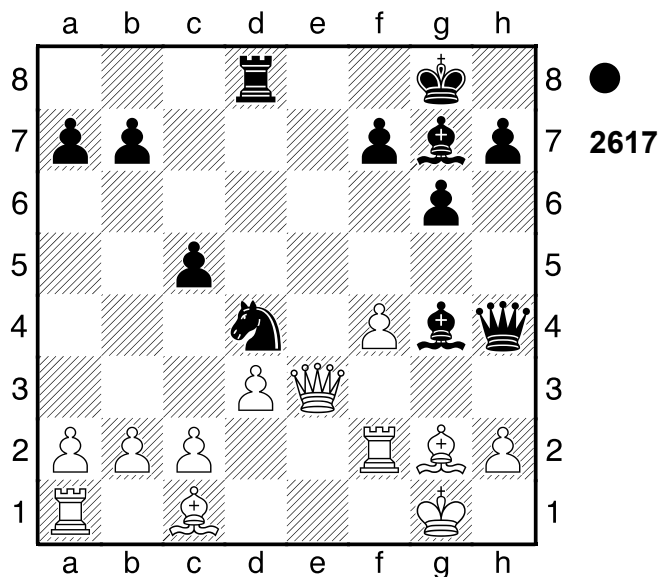

2374
 □ Player A
 ■ Player B
 Prag
 [Stockfish 14]

1942

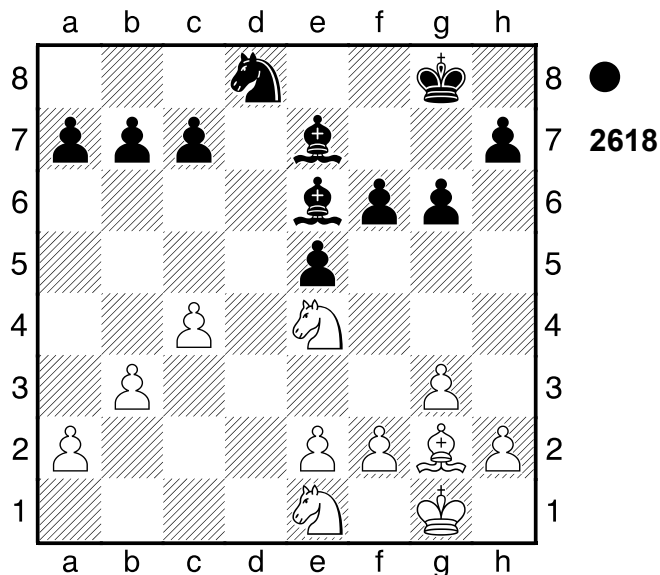

1...f5! 2.Sd2 Lb4 3.Sdf3 e4
 Pariert Sd3.
0-1

2375
 □ Player A
 ■ Player B
 Stockholm
 [Stockfish 14] 1952

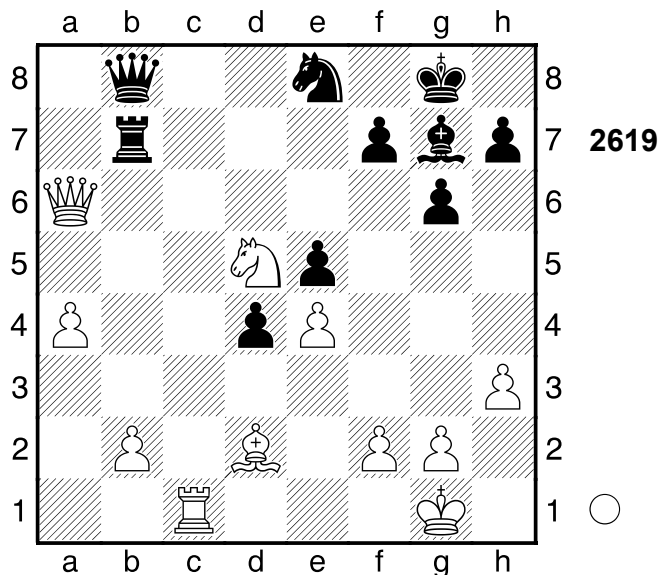

1.Tc8!! Dxc8 2.Se7+!
1-0

2376
 □ Player A
 ■ Player B
 Budapest
 [Stockfish 14] 1985

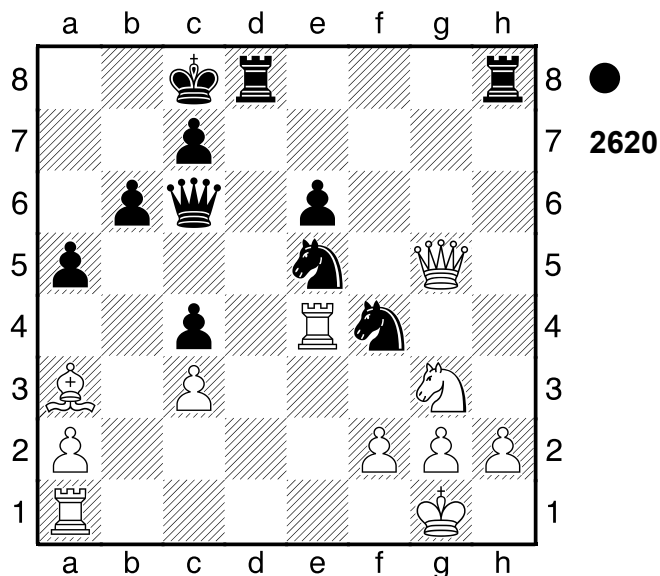

1...Sh3+! 2.gxh3 Sf3+
0-1

2377

□ Player A
■ Player B
[Stockfish 14]

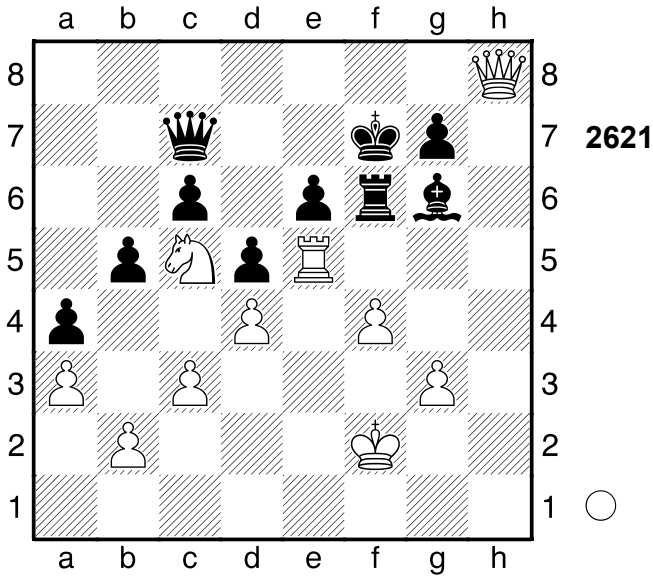

1.Txe6! Txe6
[1...Dd8 2.Dxd8]

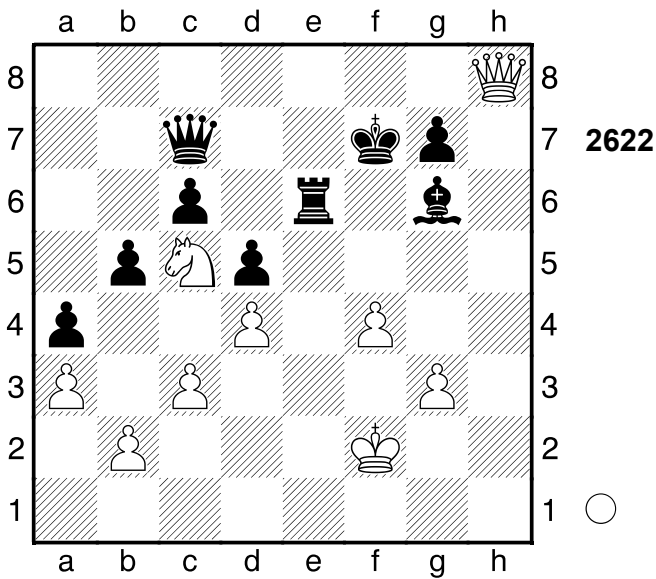

2.Dxg7+!! Hinlenkung 2...Kxg7
3.Sxe6+
1-0

2378

□ Player A
■ Player B
Sondershausen
[Stockfish 14]

1977

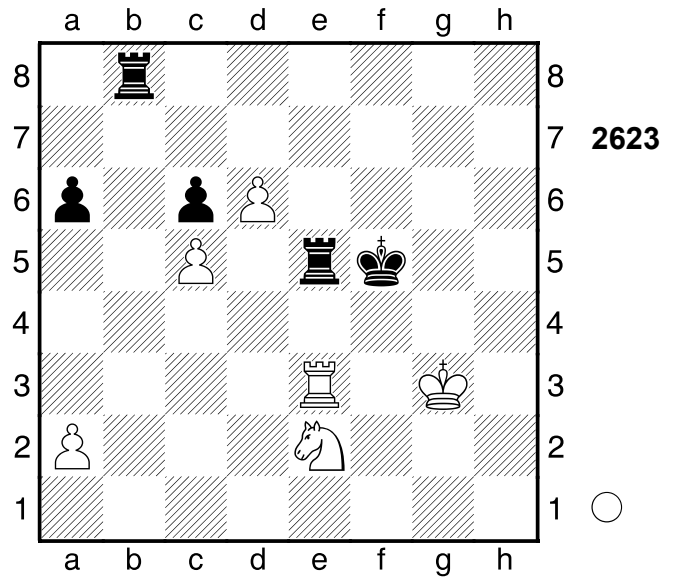

1.Sd4+ Kf6 2.Txe5

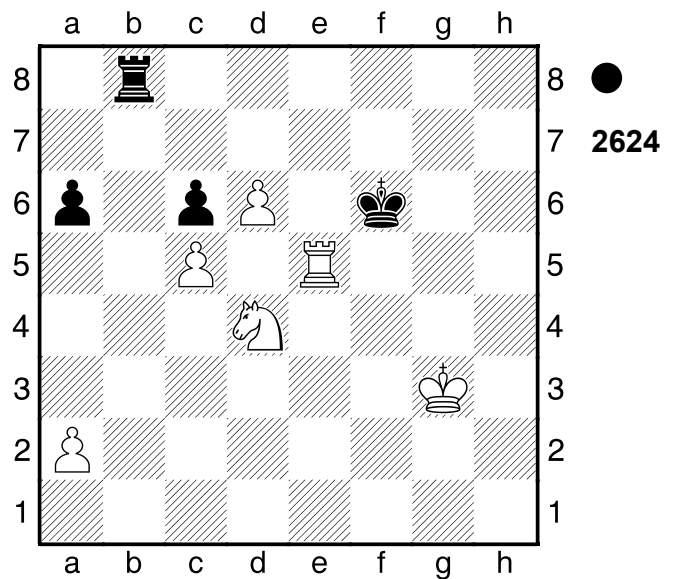

jetzt Kf4 und aus. 2...Kxe5 3.Sxc6+
1-0

2379

□ Player A
 ■ Player B

New York

[Stockfish 14]

1904

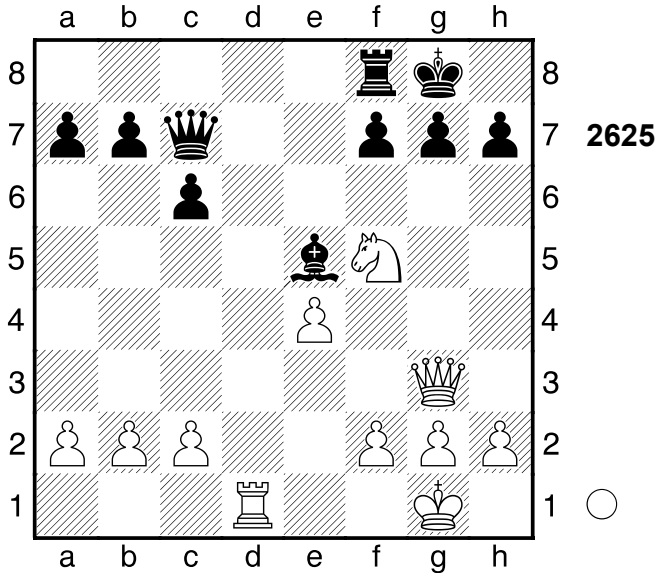

1.Sh6+ Kh8

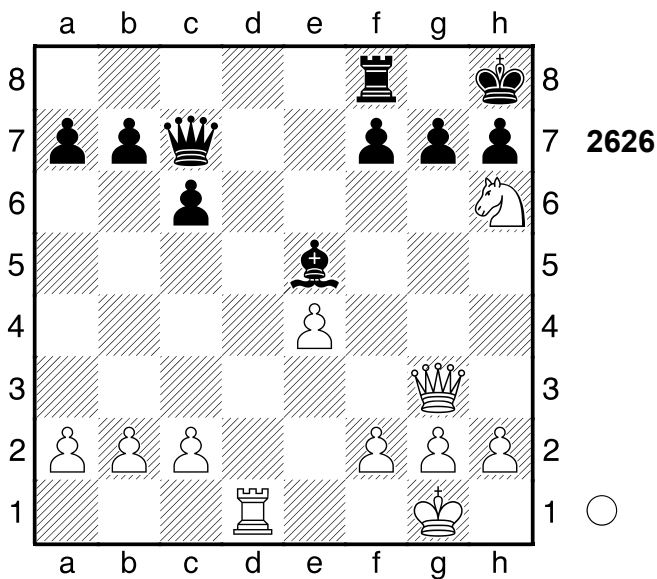

2.Dxe5 Dxe5

(Diagramm 2627)

3.Sxf7+ Ablenkung, Grundreihe

3...Txf7

[3...Kg8 4.Sxe5]

4.Td8+ Weiß übernahm nach der Eröffnung die Kontrolle.

1-0

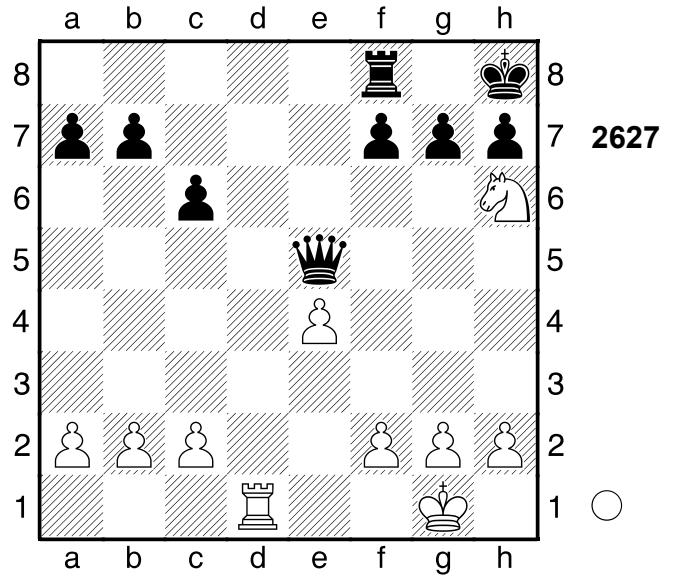

2380

□ Player A
 ■ Player B

Schweiz

[Stockfish 14]

1938

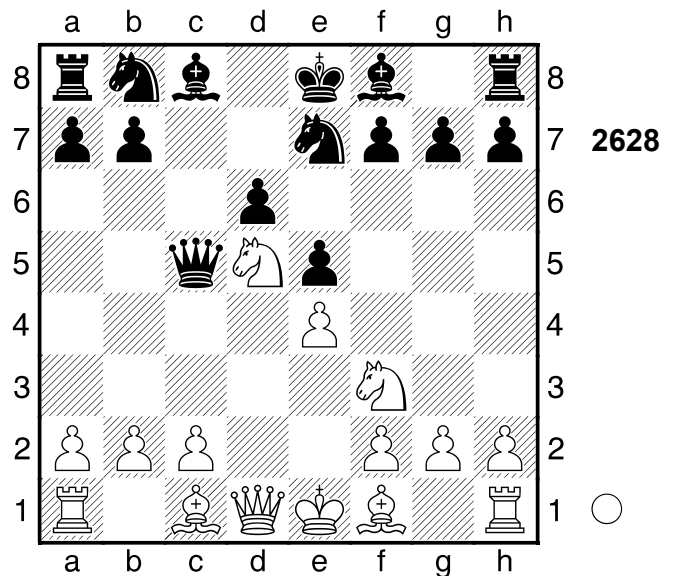

1.b4 Dc6

(Diagramm 2629)

2.Lb5! Dxb5

[2...Sxd5 3.Lxc6+]

3.Sc7+ Abzugsangriff, Doppelangriff

1-0

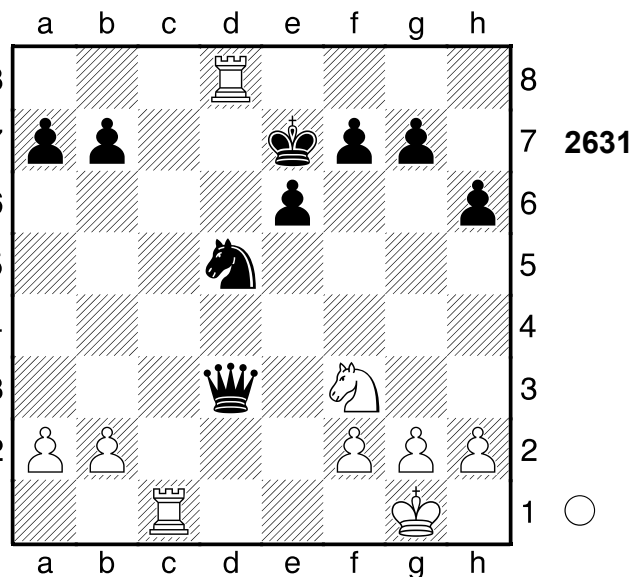
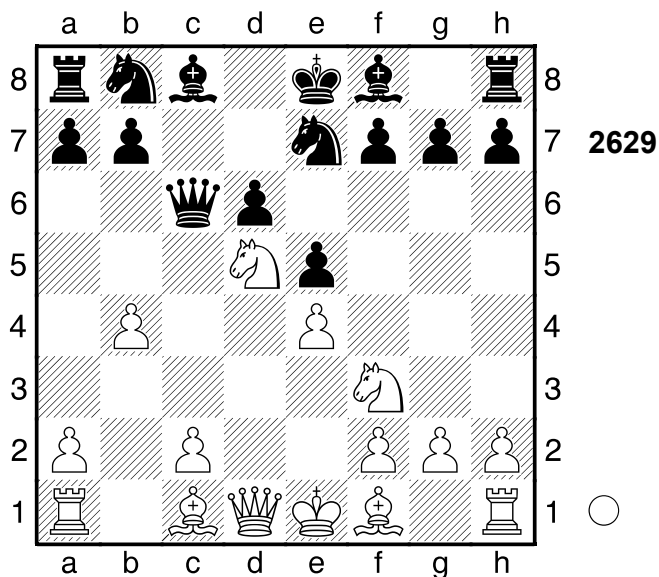

2381

□ Player A
 ■ Player B

Belfort

[Stockfish 14]

1988

3.Se5
 1-0

2382

□ Player A
 ■ Player B

Wensheim

[Stockfish 14]

1948

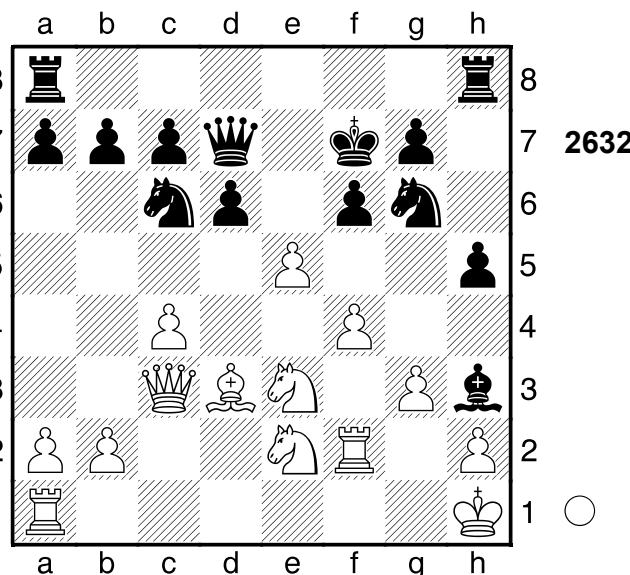
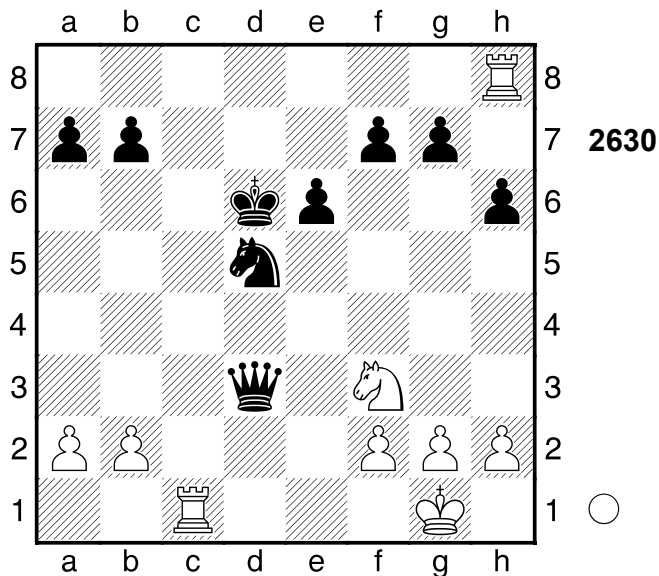

1.Td8+ Ke7

(Diagramm 2631)

2.Td7+ Ke8 Droht ...Db5 und aus.
 [2...Kf6 3.Txf7+ Kxf7 4.Se5+]
 [2...Kxd7 3.Se5+]
 [2...Kxd7 3.Se5+]

1.e6+

[1.Lxg6+ Kxg6 2.e6 (2.exf6 Kh7+-) 2...Lxe6+-]

1...Dxe6

[1...Lxe6 2.Lxg6+ Kxg6 3.f5+]

2.Lxg6+ Kxg6 3.f5+! Lxf5

(Diagramm 2633)

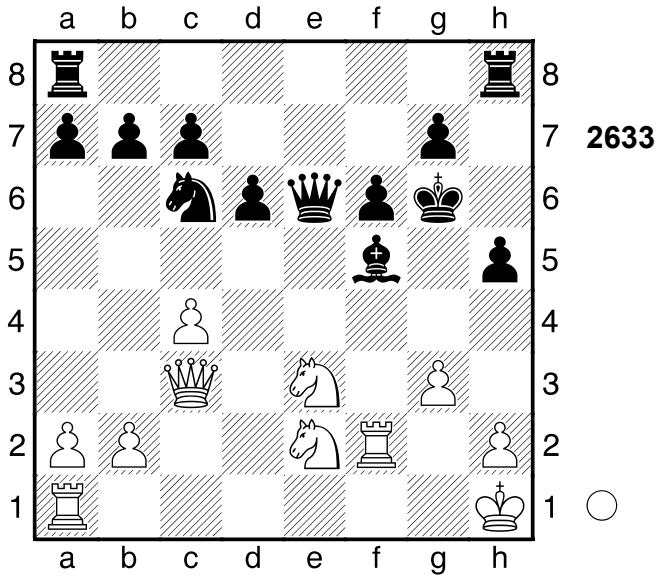

Und jetzt ...Le4+ wäre schön. **4.Sf4+**
 Weiß übernimmt nach der Eröffnung
 die Kontrolle.

[Nicht 4.Txf5 De4+ 5.Sg2 (5.Kg1
 Tae8±) 5...h4+-]

1-0

2383

□ **Player A**
 ■ **Player B**
 Reggio Emilia
 [Stockfish 14]

1989

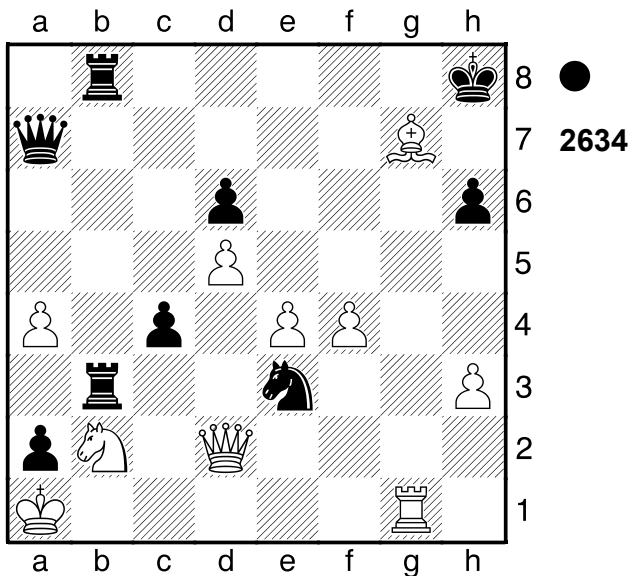

1...Dxg7 2.Txg7 c3
 0-1

2384

□ **Player A**
 ■ **Player B**
 Moskau
 [Stockfish 14]

1947

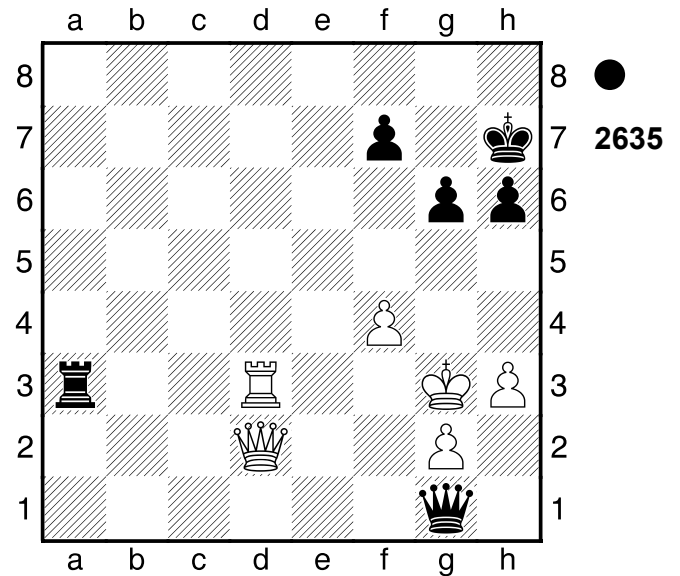

1...Dd4!
 0-1

2385

□ **Player A**
 ■ **Player B**
 Busum
 [Stockfish 14]

1968

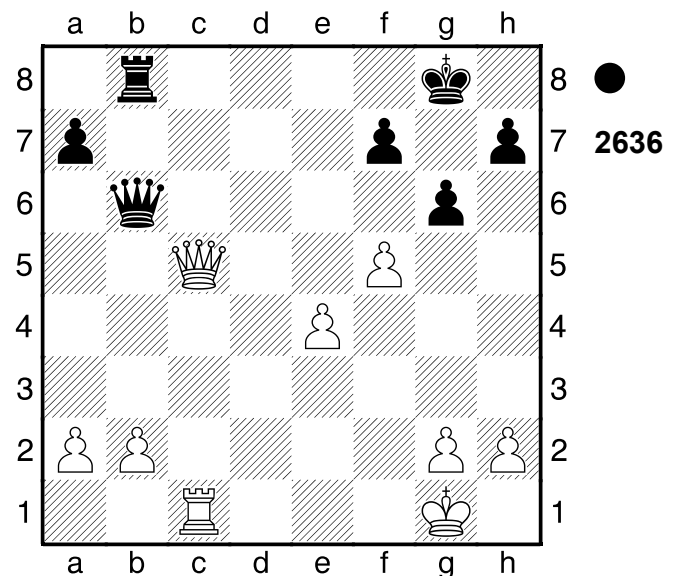

1...Tc8!

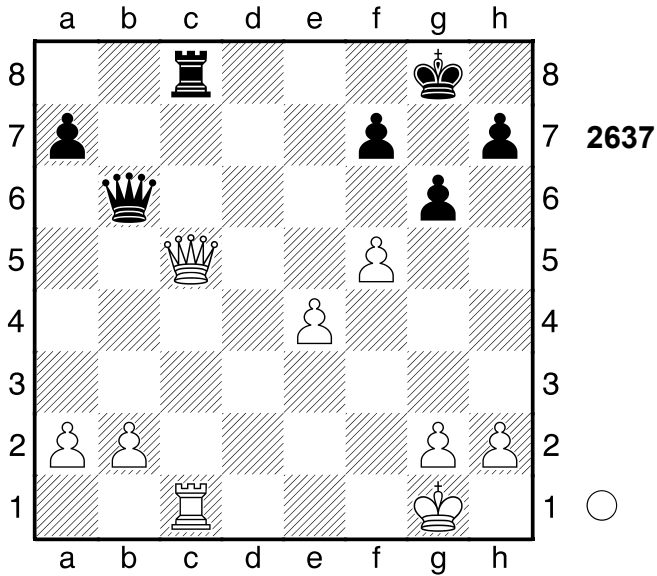

Fesselung, Spiess 2.Dxb6 Txc1+
3.Kf2 axb6
0-1

2386

□ Player A
■ Player B

Luzern
[Stockfish 14]

1952

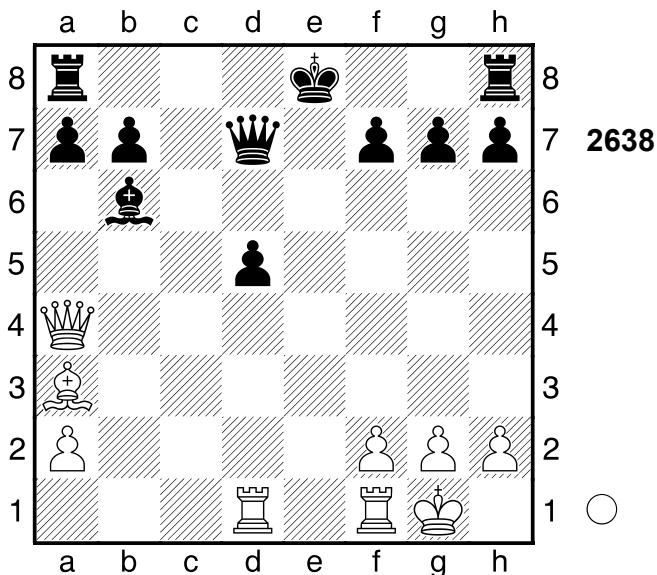

1.Txd5!

(Diagramm 2639)

Fesselung 1...Dxa4
[1...0-0-0 2.Txd7]

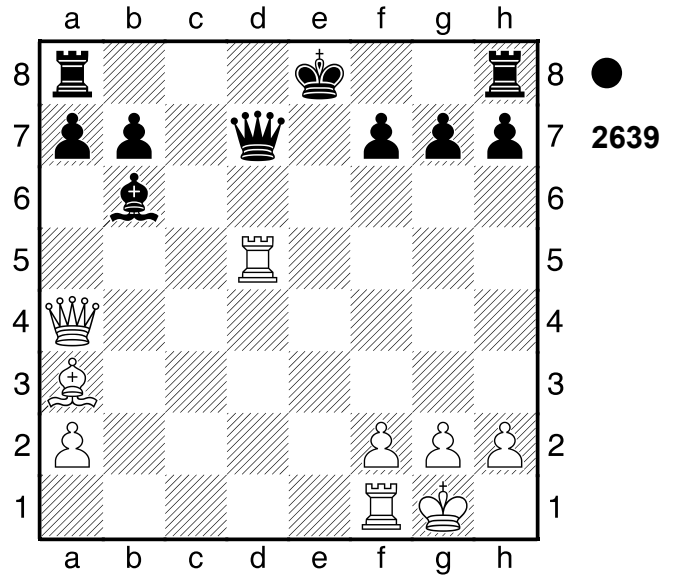

2.Te1+
1-0

2387

□ Player A
■ Player B

[Stockfish 14]

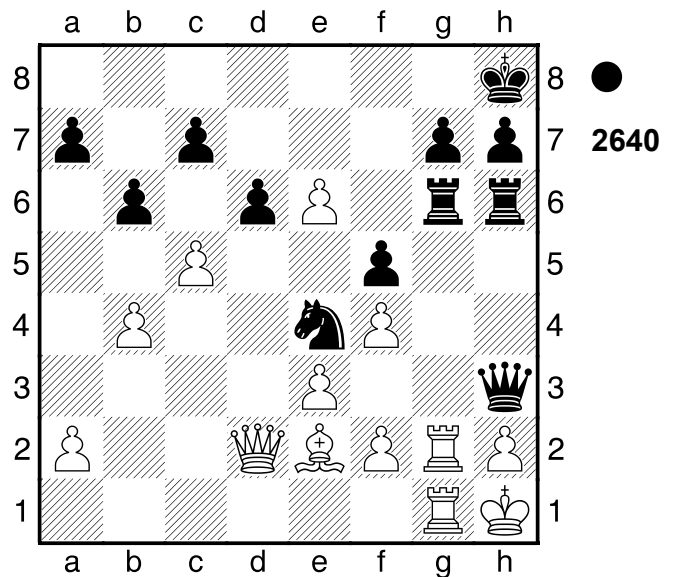

1...Dxh2+ 2.Txh2 Sxf2#!

[Weniger gut wäre 2...Sxd2 3.Txg6
Txg6 4.cxb6 cxb6

(Diagramm 2641)

5.Lg4! (5.e7 Te6±) 5...Txe6

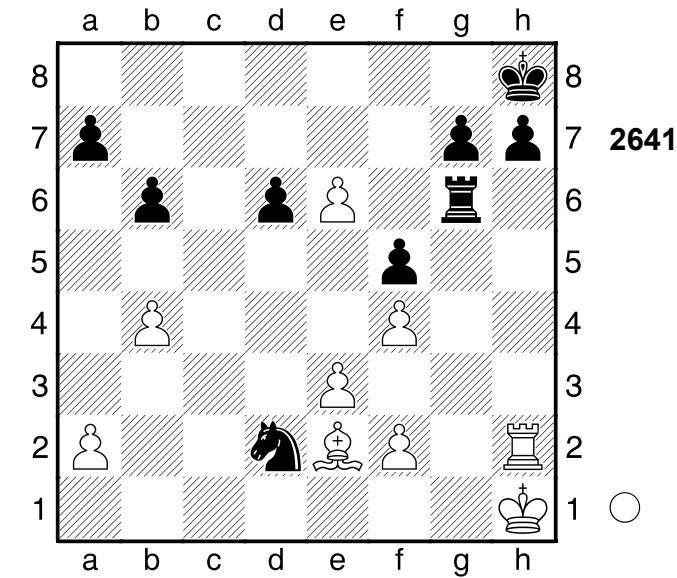

6.Lxf5±]
0-1

2388
 □ Player A
 ■ Player B
 Zittau
 [Stockfish 14]

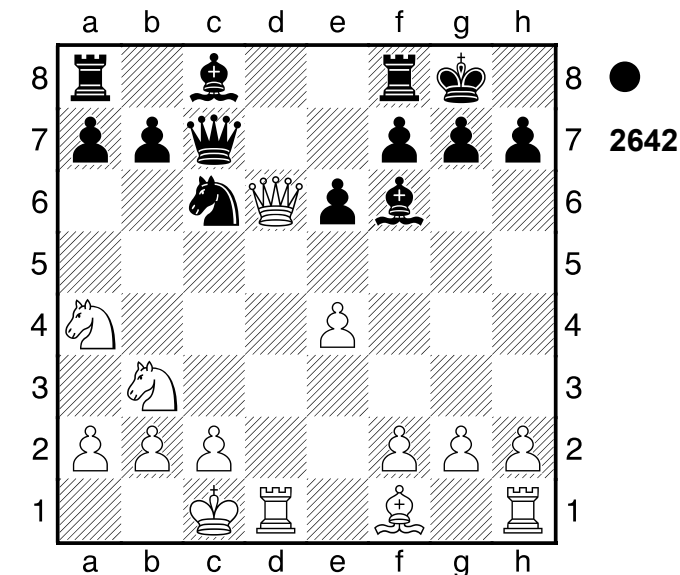

1...Lg5+! 2.Kb1
 [2.Td2 Dxd6]
 2...Td8 Spiess 3.Dxc7
 [3.Dxd8+-+ Sxd8 4.g3]
 3...Txd1+ 4.Sc1 Txc1#
 Schwarz nahm nach der Eröffnung die

Zügel in die Hand.
0-1

2389
 □ Player A
 ■ Player B
 [Stockfish 14]

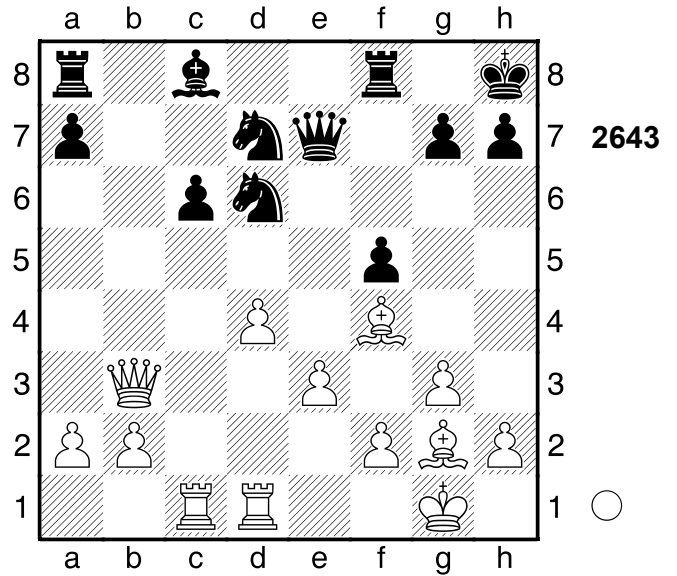

1.Db4
 [1.Da3]
 1...Tf6 2.Txc6 Tb8 3.Lxd6
 1-0

2390
 □ Player A
 ■ Player B
 Warschau
 [Stockfish 14] 1913

(Diagramm 2644)

1.Dg3! gxf1D+
 [1...Db6+ 2.Sxb6]
 2.Kxf1
 1-0

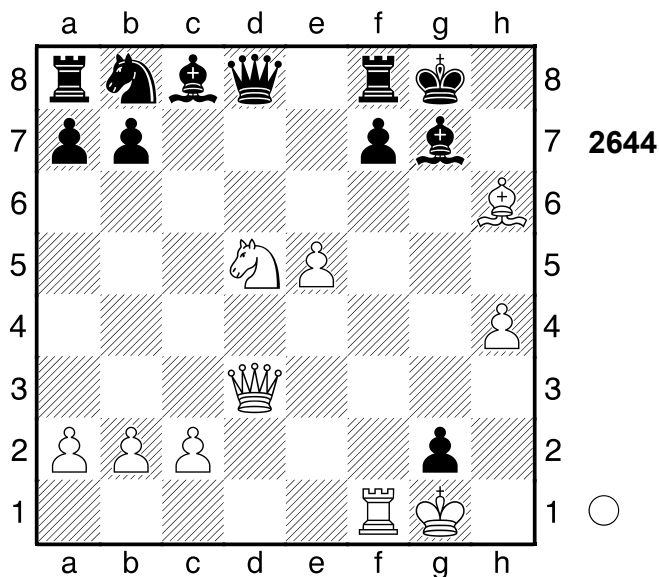

2391

□ Player A
 ■ Player B

Bremen

[Stockfish 14]

1990

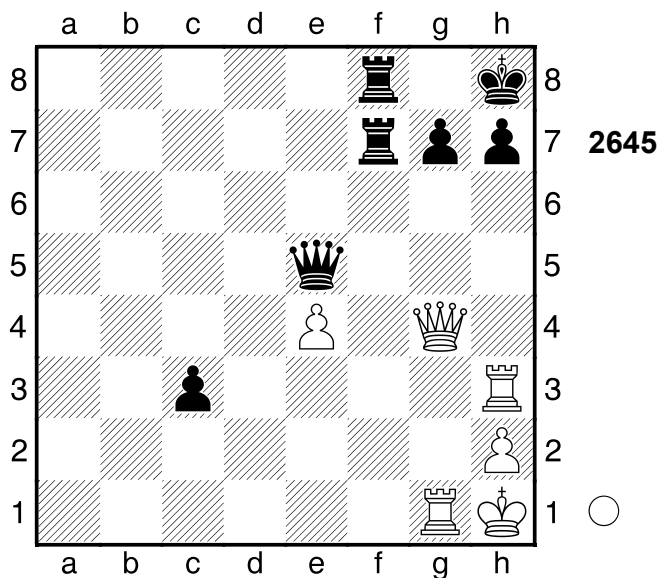

1.Dg6! h6

[1...h5 2.Txh5+ Dxh5 3.Dxh5+ Kg8
 4.Dc5]

(Diagramm 2646)

2.Txh6+! Grundreihe, Zerstörung. Weiß setzt Matt. 2...gxh6 3.Dxh6+ Th7

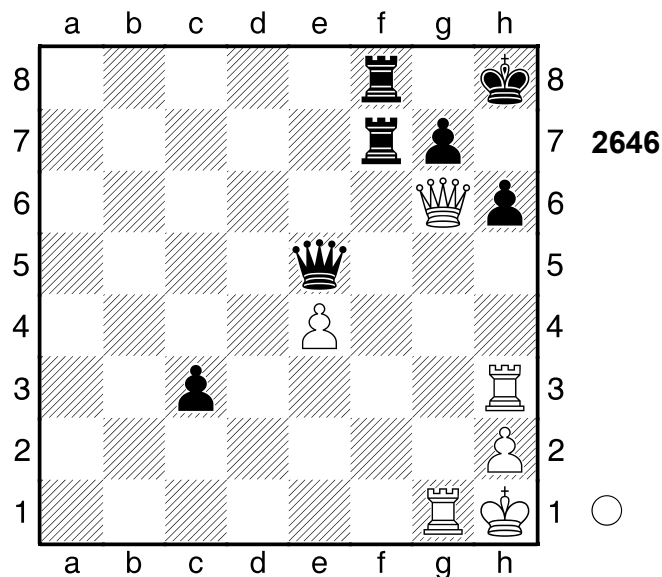

4.Dxf8# Nach der Eröffnung ein Spiel auf ein Tor.

1-0

2392

□ Player A
 ■ Player B

Kecskestet

[Stockfish 14]

1990

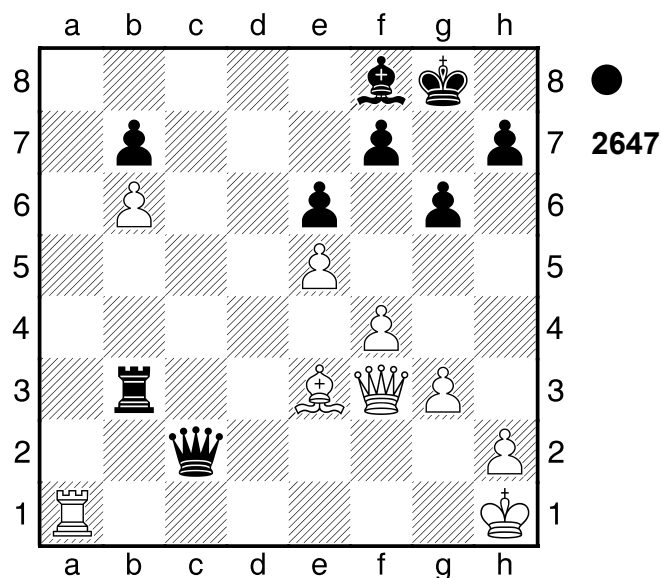

1...Txe3! 2.Dxe3

(Diagramm 2648)

Droht Tc1 und aus. 2...Dc6+ 3.Kg1

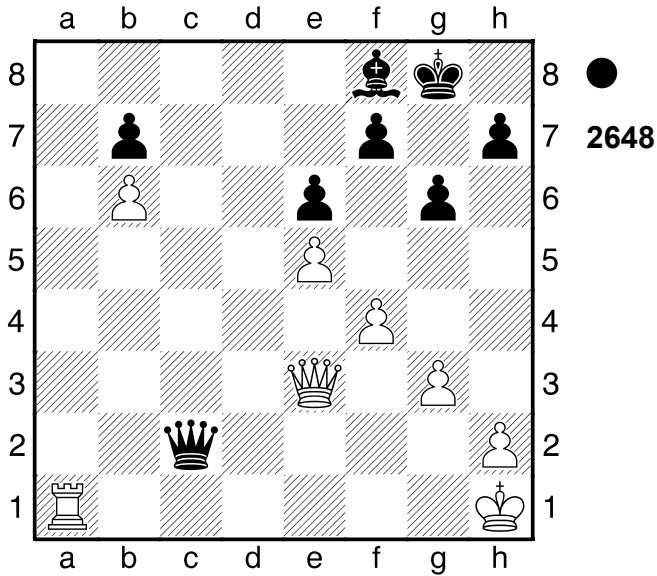

Und jetzt Tc1 wäre schön. 3...Lc5
0-1

2393

□ Player A
■ Player B
Minusinsk
[Stockfish 14]

1988

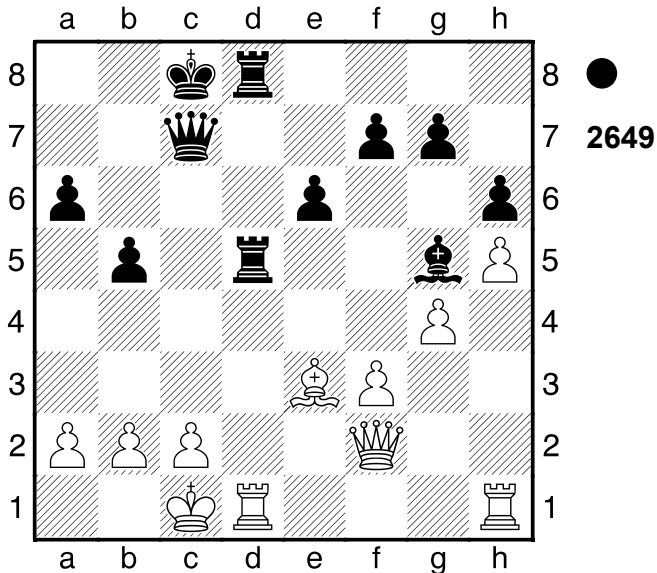

1...Dh2!! 2.Dxh2
[2.Txd5 Dxh1+]
[2.Lxg5 Txd1+]
2...Lxe3+ 3.Td2 Txd2
0-1

2394

□ Player A
■ Player B
Groningen
[Stockfish 14]

1982

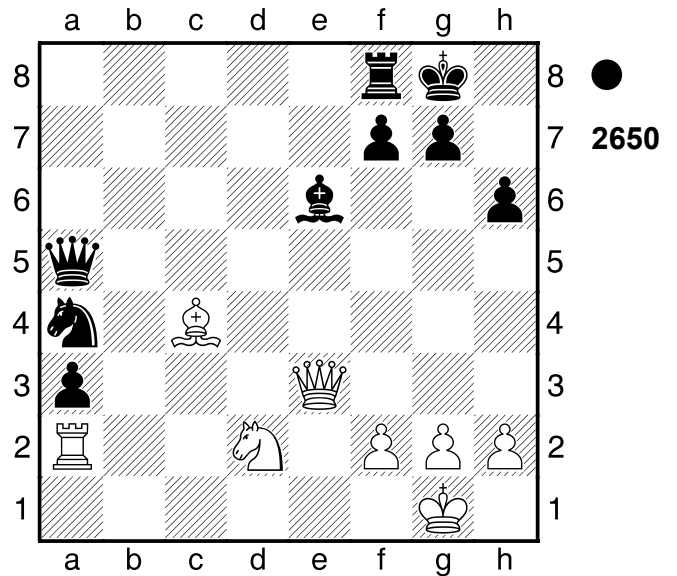

1...Lxc4 2.Sxc4 Dd5

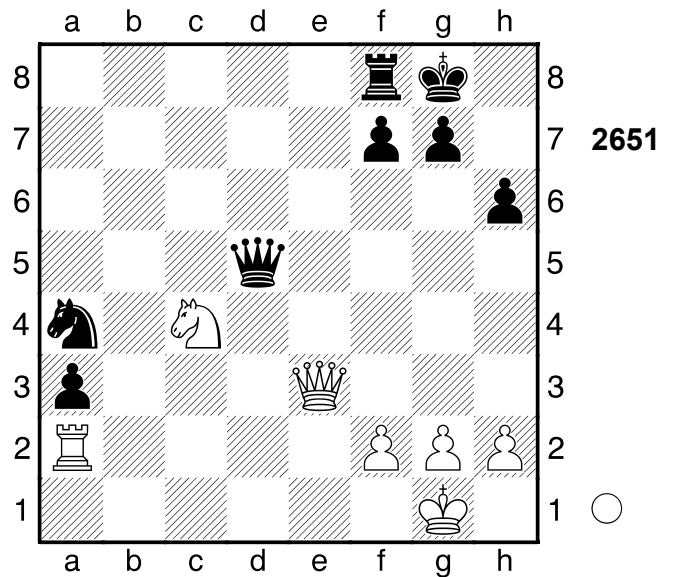

(→ ...Dd1+) 3.Db3 Gegen Dd1+
gerichtet.
[3.Dc1 Sb2 4.Txb2 axb2]
3...Sb2
0-1

2395

□ Player A
 ■ Player B

Bruessel
 [Stockfish 14]

1986

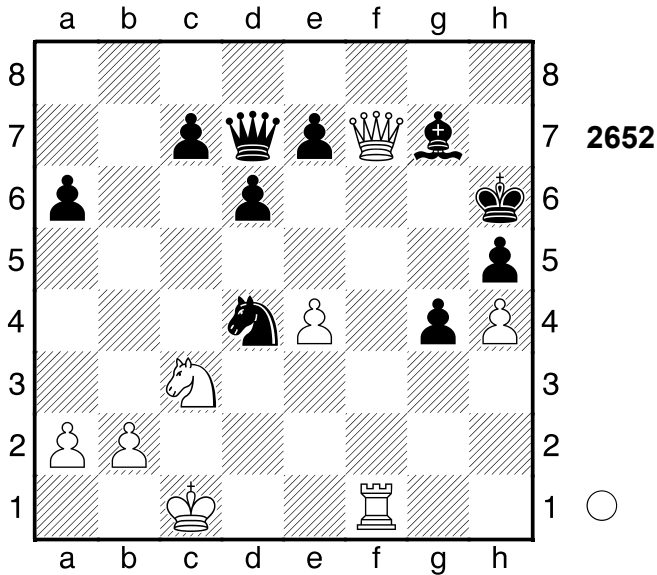

1.Tf5! Sxf5 2.exf5 Kh7 3.f6!
 1-0

2396

□ Player A
 ■ Player B

Hof
 [Stockfish 14]

1928

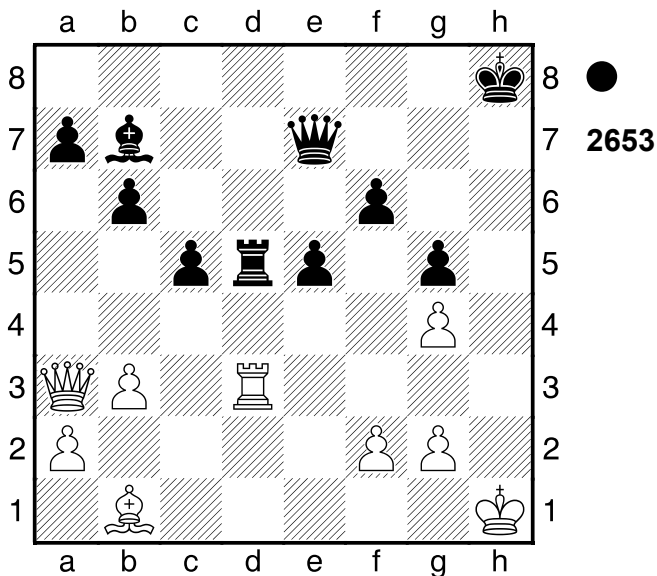

1...Dh7+ Schwarz steht klar auf Gewinn. 2.Th3 Td1+ Schwarz setzt Matt.

[2...Dxh3+ 3.gxh3 Td1+ 4.Kh2 Th1+ 5.Kg3 Tg1+]

3.Kh2

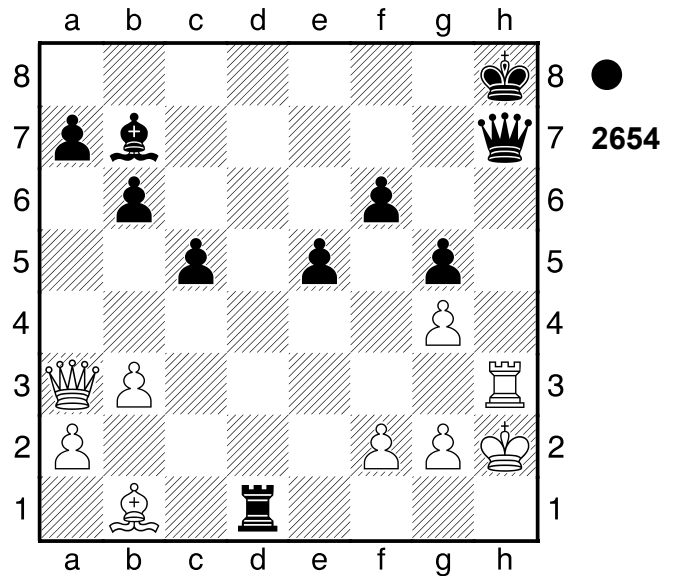

Th1+!! 4.Kg3

[4.Kxh1 Dxh3+]

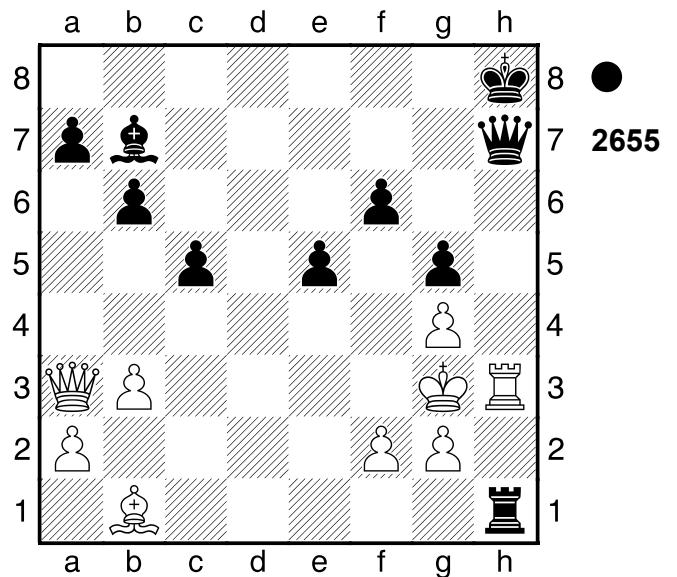

4...Dh4+!! 5.Txh4+ gxh4#

Schwarz nahm nach der Eröffnung die Zügel in die Hand.

0-1

2397

□ Player A
 ■ Player B

Prag
 [Stockfish 14]

1889

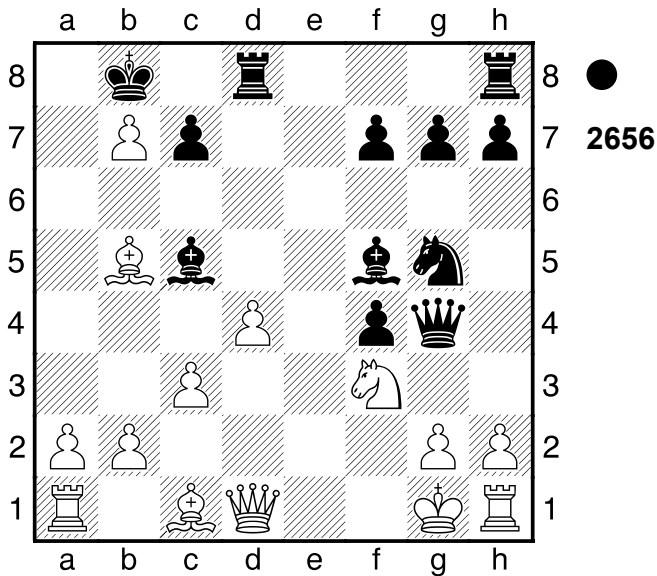

1...Txd4!! 2.cxd4

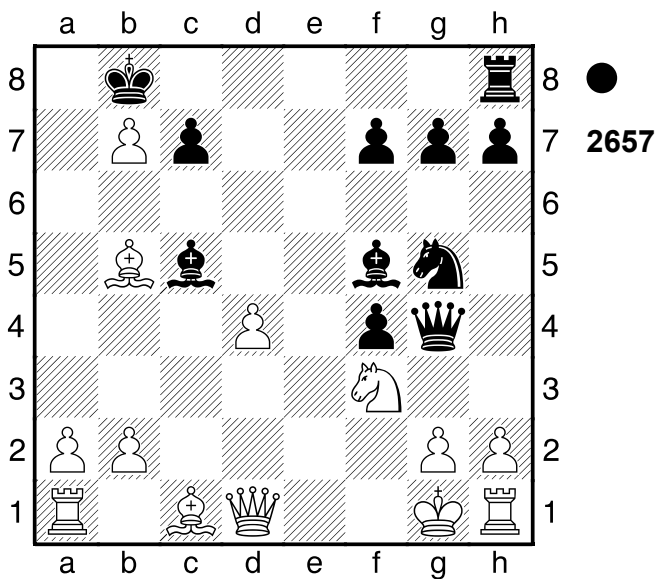

Lxd4+! Fesselung 3.Kf1
 [3.Dxd4 Sxf3+]

(Diagramm 2658)

3...Dxg2+!! Verteidiger eliminieren,
 Hinlenkung 4.Kxg2
 [4.Ke1 Df2#]
 4...Lh3# Schwarz nahm nach der

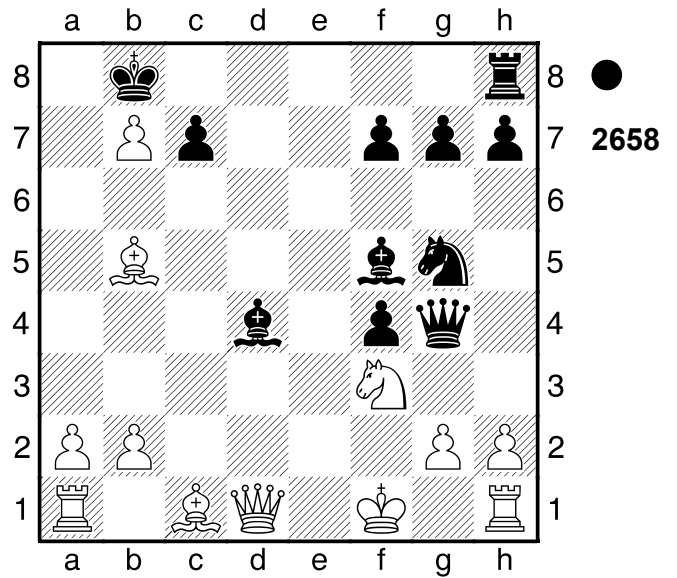

Eröffnung die Zügel in die Hand.
 0-1

2398

□ Player A
 ■ Player B

Woronesh
 [Stockfish 14]

1971

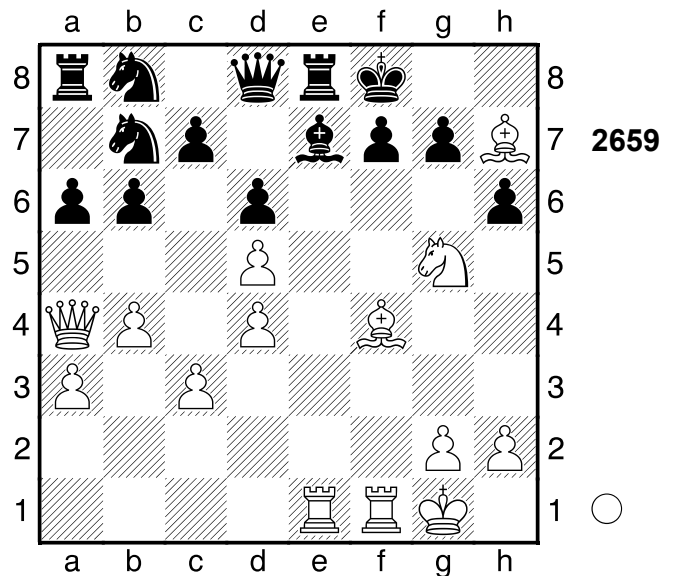

1.Se6+! fxe6 2.Lxd6#
 1-0

2399

□ Player A
 ■ Player B

Wolfsberg
 [Stockfish 14]

1986

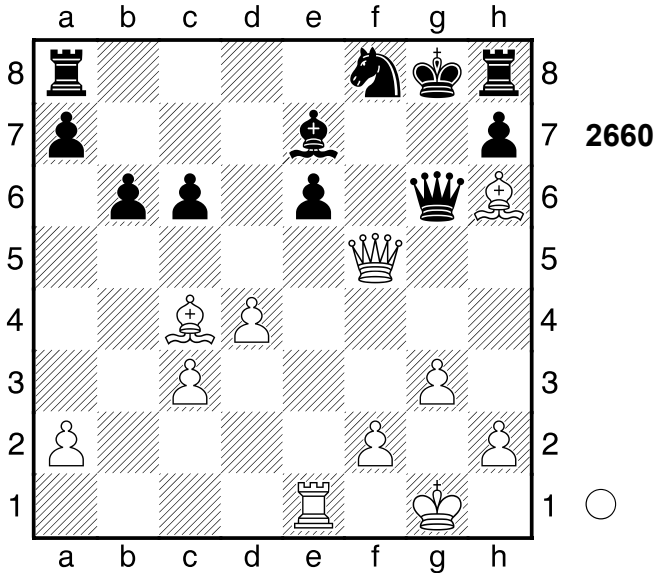

1.Txe6! Dxf5

[1...Df7 2.Tg6+ hxg6 3.Dxf7#]
 [1...Lf6 2.Txf6+]

2.Tg6#

1-0

2400

□ Player A
 ■ Player B

Oesterreich
 [Stockfish 14]

1969

(Diagramm 2661)

1.Dh3!!

(Diagramm 2662)

Droht Matt per Dxb6. Ablenkung. Weiß steht klar auf Gewinn. **1...Dxb6**

[1...Df6 2.Dg3]

2.Txg7+ Weiß setzt Matt. 2...Kh8

3.Txf7+ Abzugsangriff 3...Kg8 4.Tg7+ Kh8 5.Tg8# Nach der Eröffnung ein

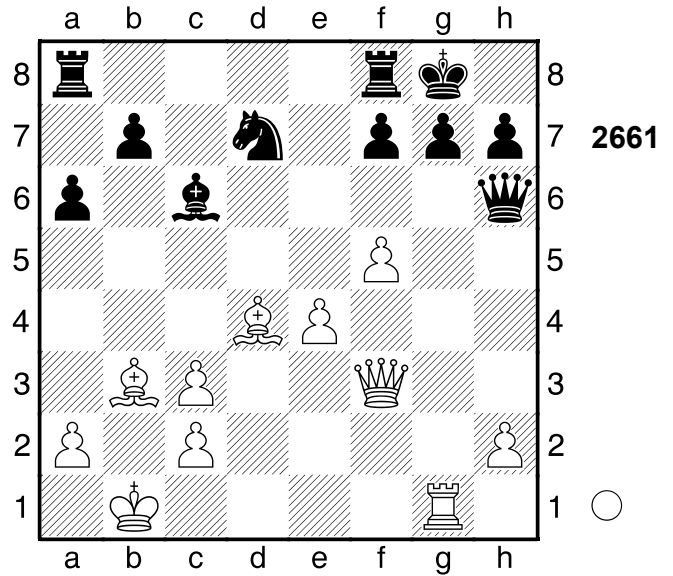

2661

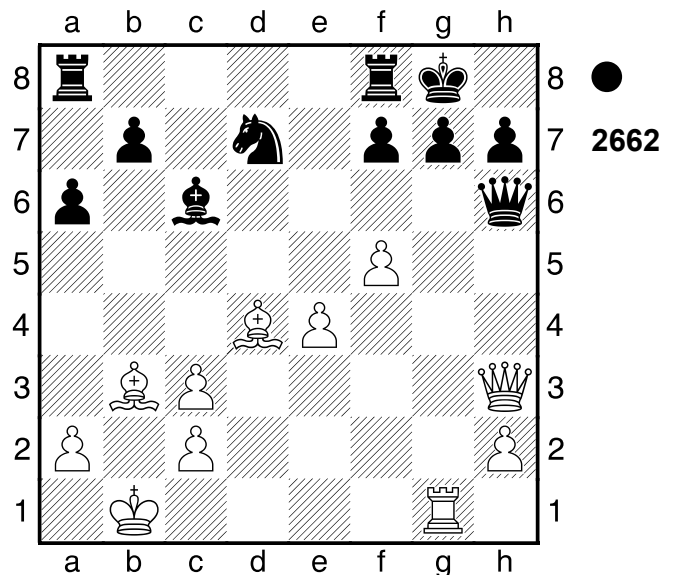

2662

Spiel auf ein Tor.

1-0

2401

□ Player A
 ■ Player B

Luettich
 [Stockfish 14]

1980

(Diagramm 2663)

(Diagramm 2664)

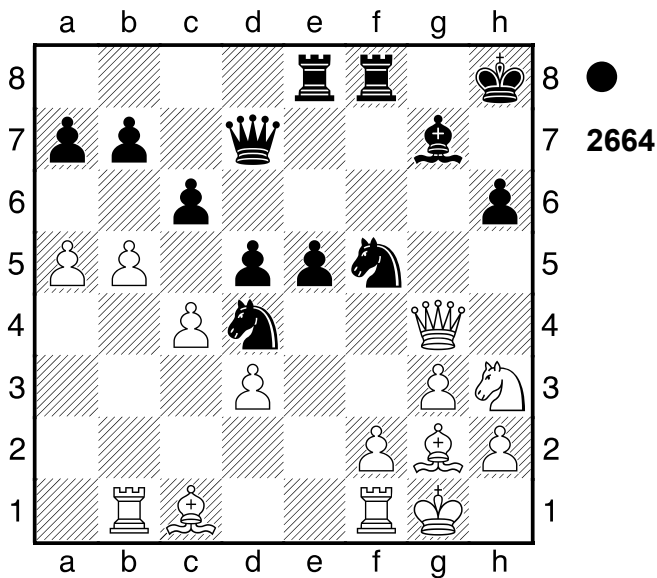
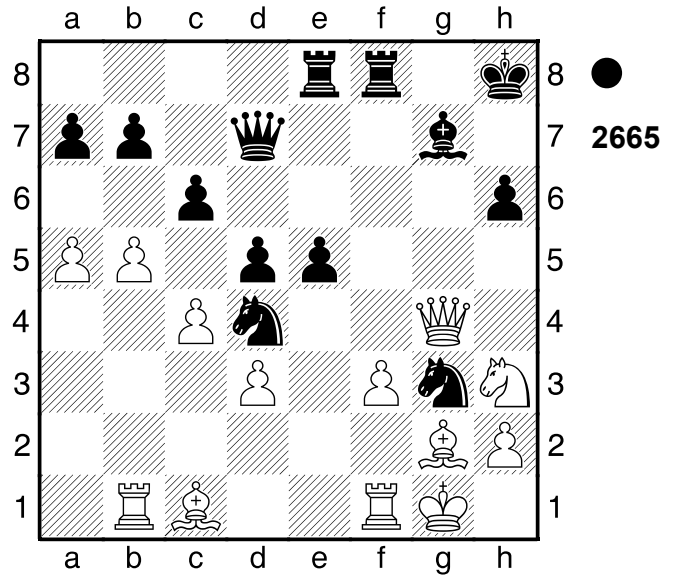
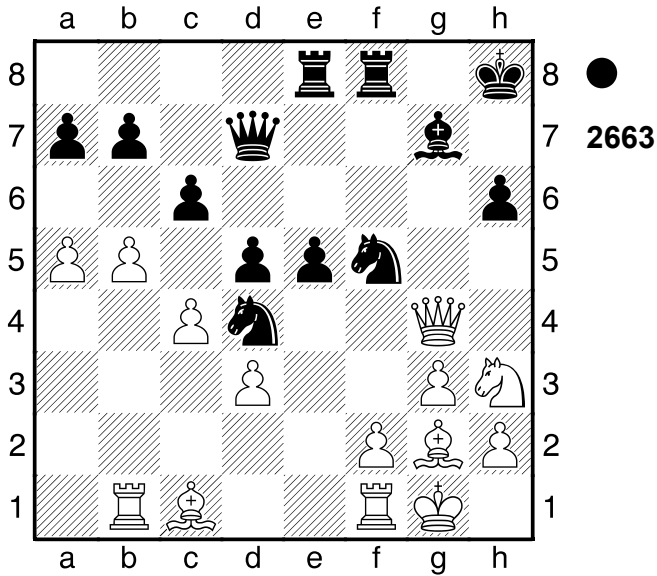

2402

□ Player A

■ Player B

Rumaenien

[Stockfish 14]

1949

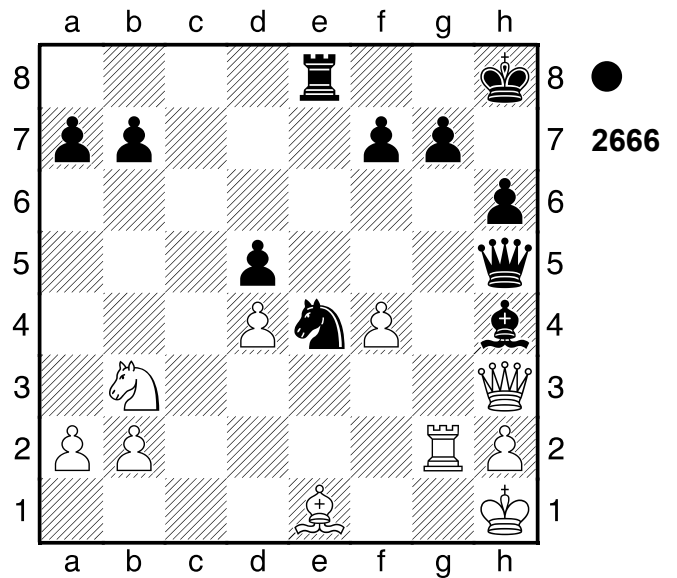

1...Sxg3! 2.f3? -12.46/17

[2.Lf3 Sxf3+]

[2.Dxg3 Se2+ 3.Kh1 Sxg3+]

[2.Dxg3 Se2+ 3.Kh1 Sxg3+

4.hxg3]

[2.Dxg3 -2.47/25 Se2+ 3.Kh1

Sxg3+ 4.hxg3]

(Diagramm 2665)

2...Dxg4 3.fxg4 Sde2#

0-1

1...Sf2+! 2.Lxf2

[2.Txf2 Txe1+ 3.Kg2 Dg6+ 4.Kf3

Dd3+ (4...De4+) 5.Kg4 Dxh3+

6.Kxh3 Lxf2]

2...Lxf2 Schwarz setzt Matt. 3.Dxh5

[3.Tg3 Dd1+]

3...Te1+ 4.Tg1 Txg1# Weiß schien mit der Eröffnung nicht

zurechtzukommen.

0-1

2403

□ Player A

■ Player B

Hamburg

[Stockfish 14]

1955

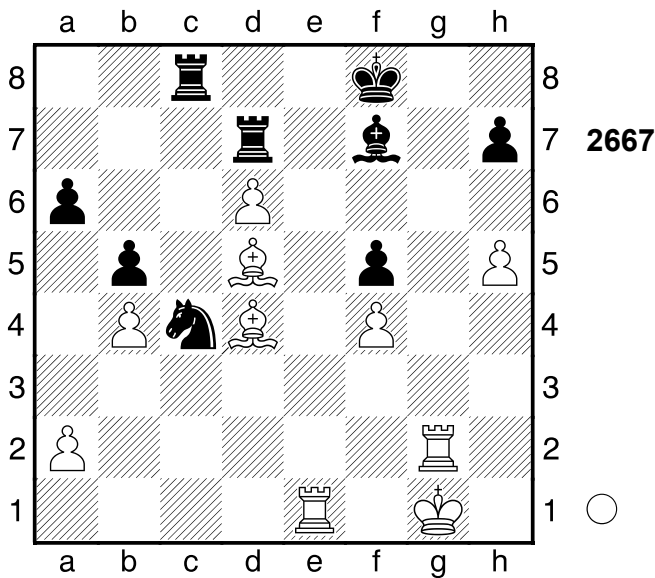

1.Lg7+ Kg8 2.Lf6+ Kf8 3.Le7+ Ke8

[3...Txe7 4.dxe7+ Ke8 5.Lb7]

4.Lg5+ Schwarz wurde aus der Eröffnung heraus überspielt.

1-0

2404

□ Player A

■ Player B

Selesnovodsk

[Stockfish 14]

1986

(Diagramm 2668)

(Diagramm 2669)

1.Dh8+!! Lxh8

(Diagramm 2670)

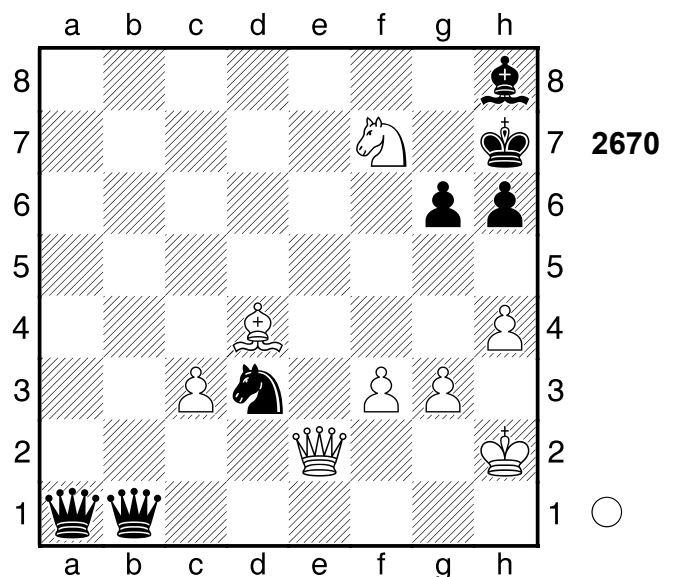
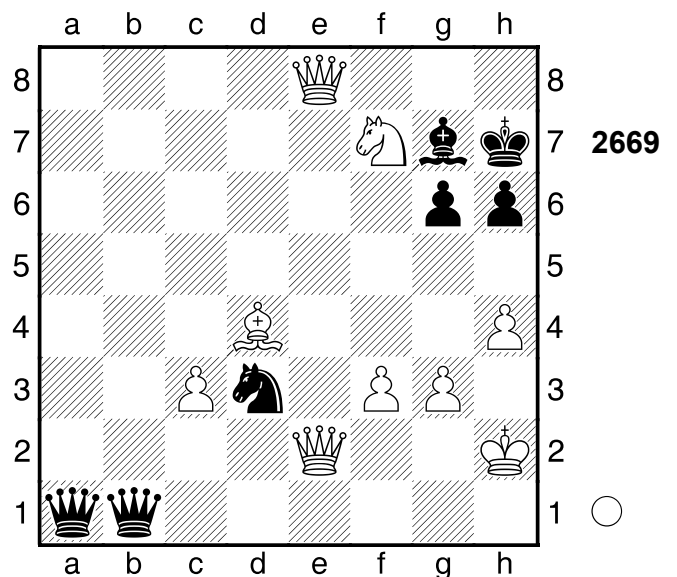
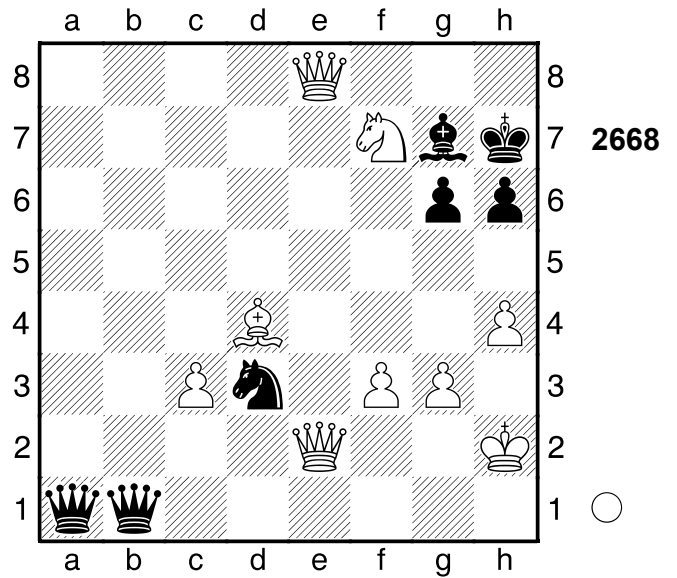

2.Sg5+! hxg5 3.De7+ Kg8

[3...Kh6 4.Df8+ Lg7 5.Dxg7+ Kh5

6.Dh7#]
4.De8+ Kh7 5.Dxh8# Weiß übernahm
 nach der Eröffnung die Kontrolle.
1-0

2405

□ **Player A**

■ **Player B**

Holland

[Stockfish 14]

1958

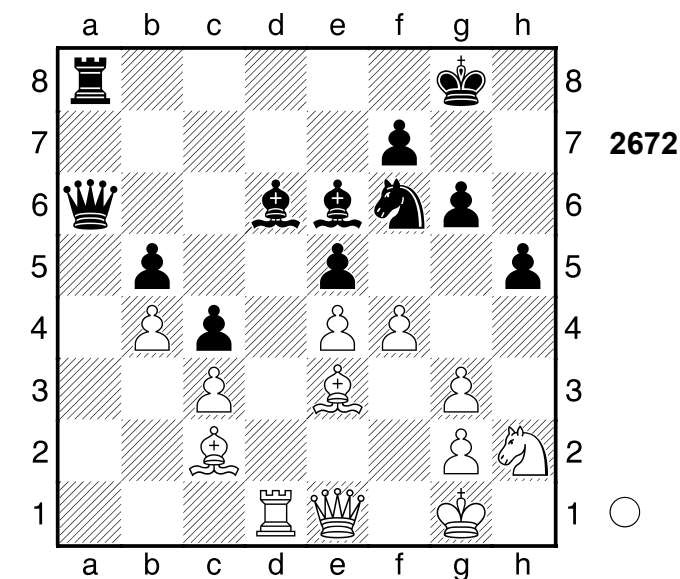
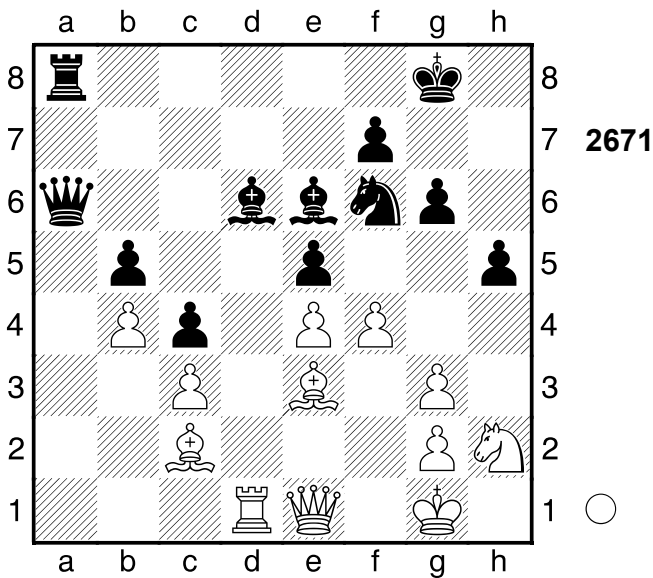

1.Txd6! Dxd6

(Diagramm 2673)

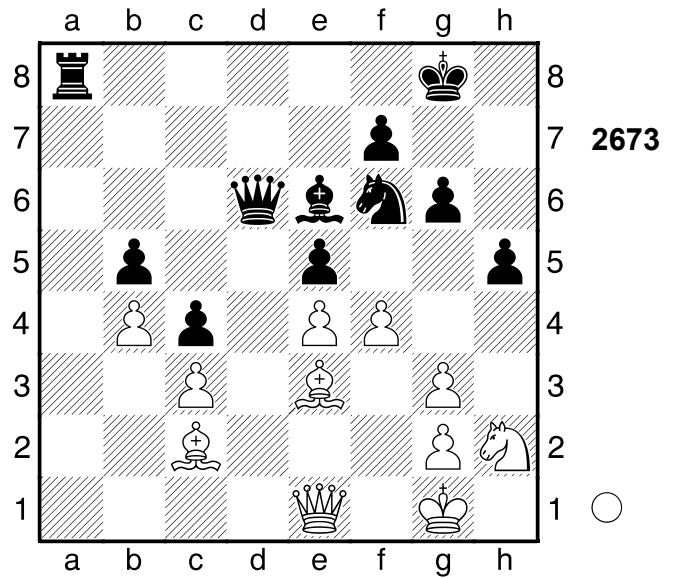

2.fxe5! Dxe5

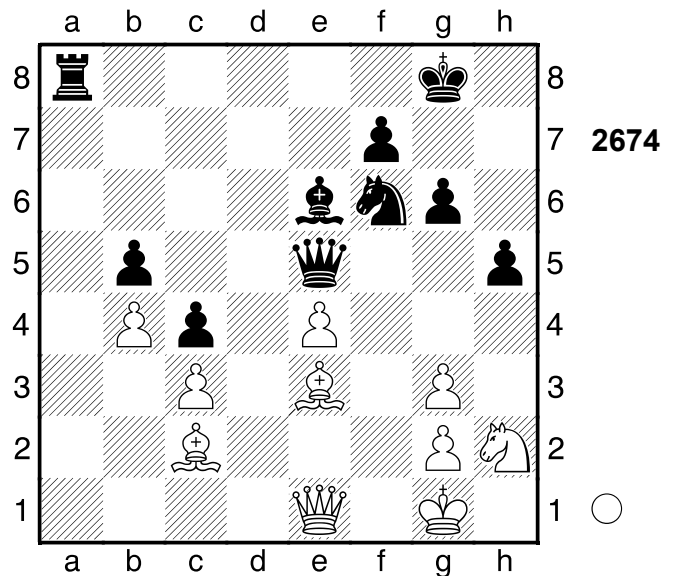

Weiss muss nun ...Lg4 beachten. **3.Lf4**
1-0

2406

□ **Player A**

■ **Player B**

Leningrad

[Stockfish 14]

1931

(Diagramm 2675)

1.Lxf7+ Txf7

(Diagramm 2676)

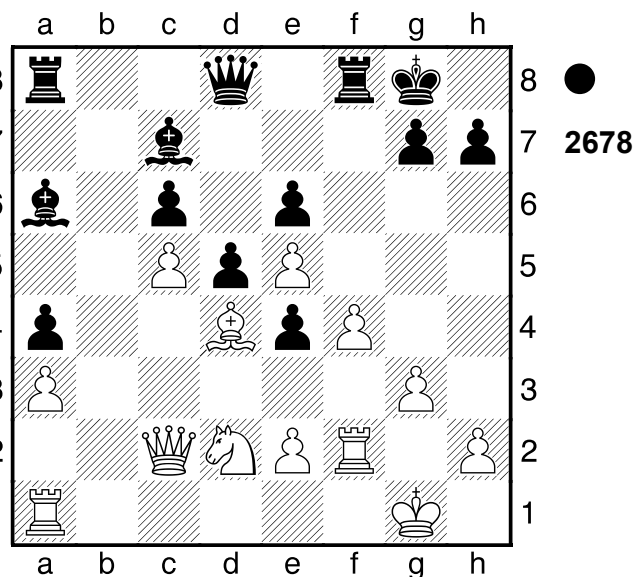
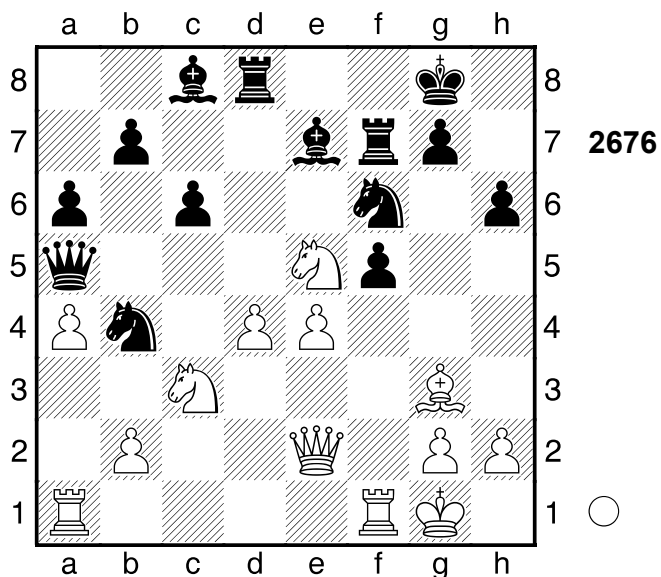
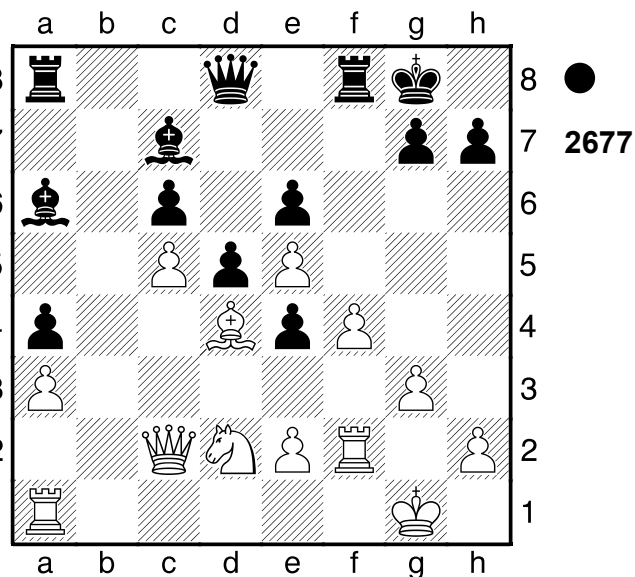
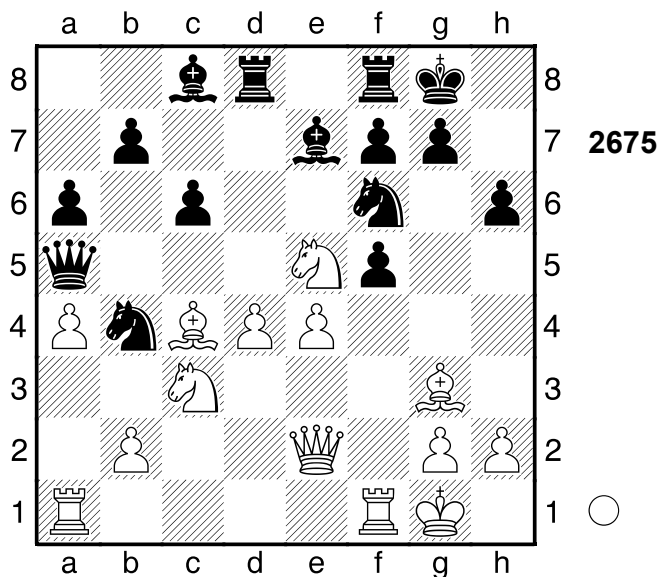

2.Sc4!
1-0

1...e3! 2.Lxe3

2407

□ Player A
■ Player B

BRD

[Stockfish 14]

1986

(Diagramm 2677)

(Diagramm 2678)

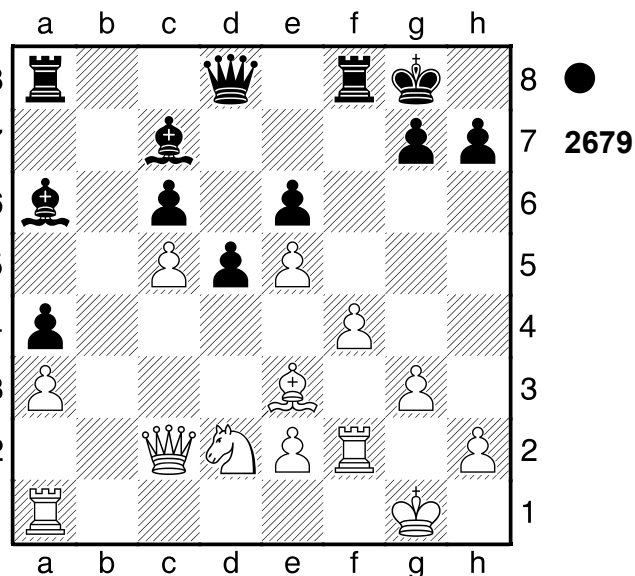

Schwarz muss nun Sf3 beachten. 2...d4
0-1

2408

□ Player A

■ Player B

Leon

[Stockfish 14]

1990

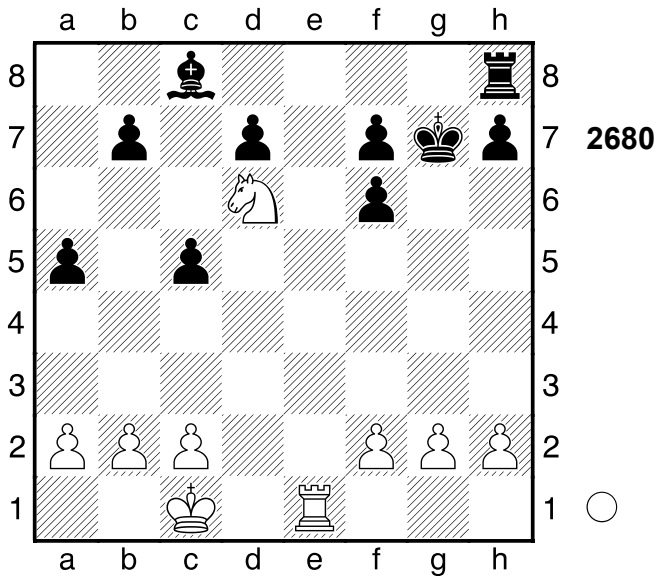

1.Te8 Txe8 2.Sxe8+ Kf8 3.Sd6
1-0

2409

□ Player A

■ Player B

Ostende

[Stockfish 14]

1990

(Diagramm 2681)

(Diagramm 2682)

1...Sg3+! 2.hxg3
[2.Dxg3 Txg3]

(Diagramm 2683)

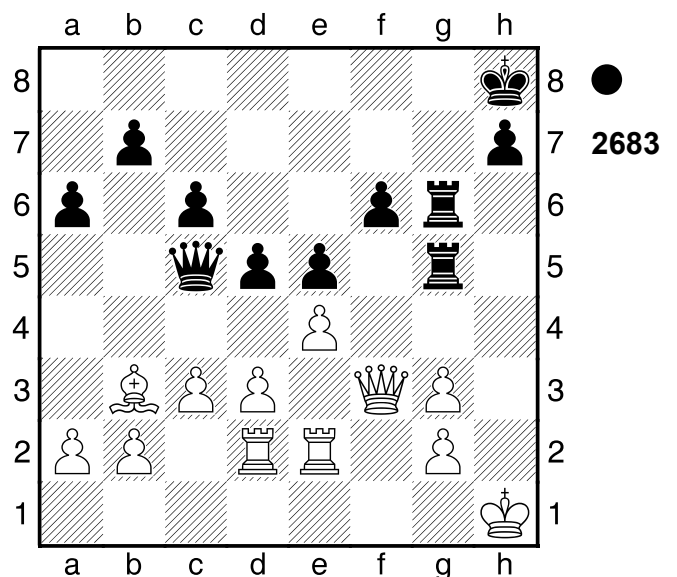
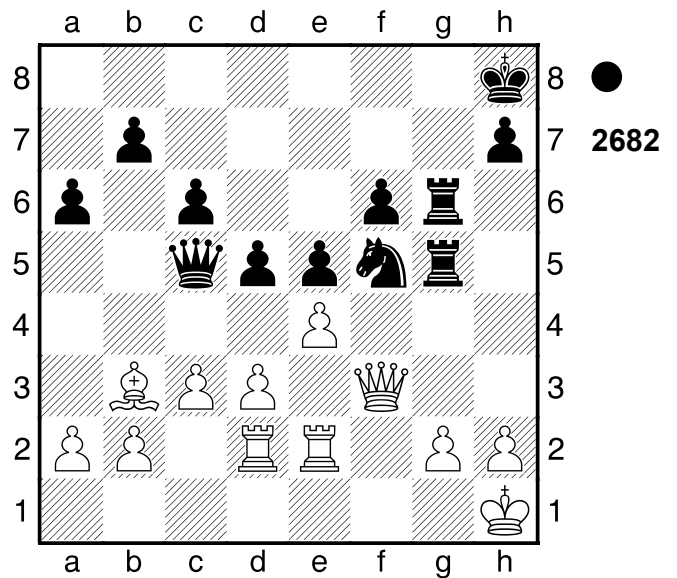
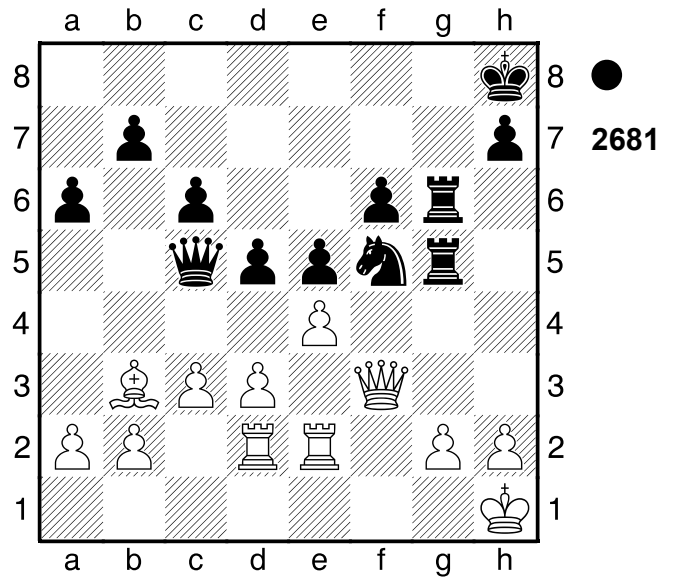

Zielt auf Df2 ab. 2...Th6+
0-1

2410

□ Player A
 ■ Player B

Schweiz

[Stockfish 14]

1989

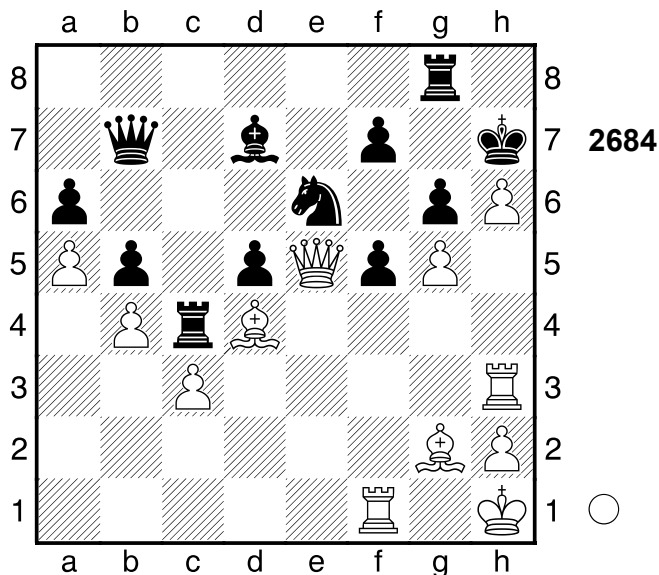

1.Dg7+!! Txc7
 [1...Sxg7 2.hxc7#]
 2.hxc7+ Kg8 3.Th8#
 1-0

2411

□ Player A
 ■ Player B

[Stockfish 14]

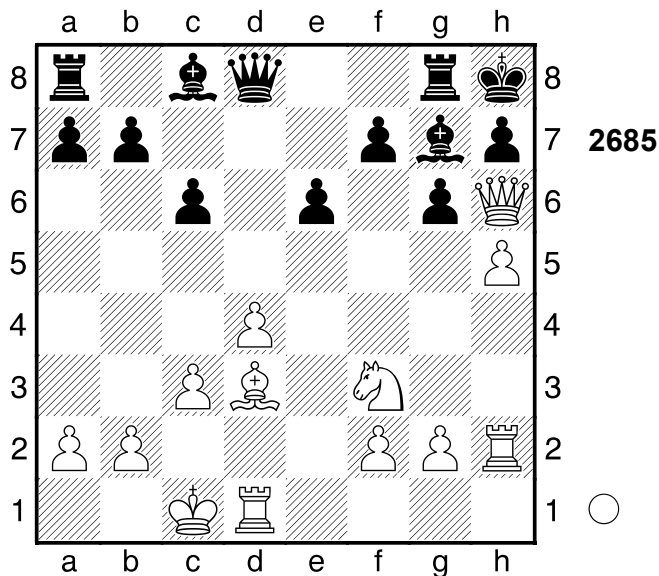

1.Dxh7+!! Kxh7 2.hxc6#
 1-0

2412

□ Player A
 ■ Player B

Kecskemet

[Stockfish 14]

1990

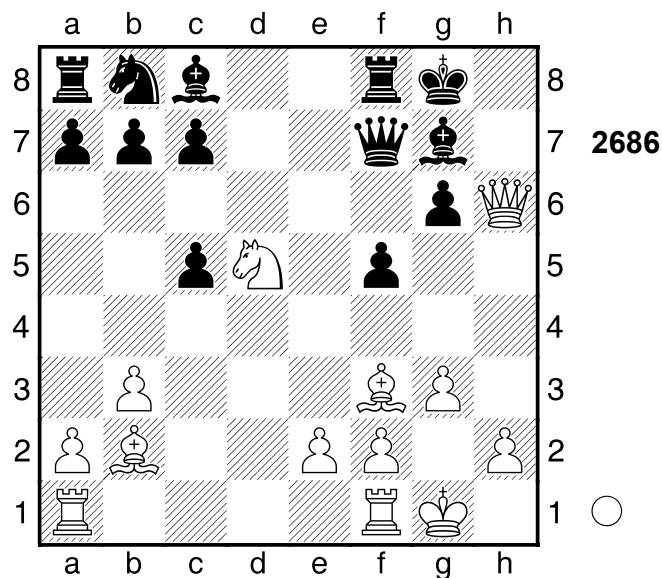

1.Se7+! Dxe7 2.Ld5+
 1-0

2413

□ Player A
 ■ Player B

Berlin

[Stockfish 14]

1951

(Diagramm 2687)

(Diagramm 2688)

1.Dg6+!! Txc6
 [1...Kh8 2.Sf7#]
 2.hxc6+ Kh8 3.Sf7#
 1-0

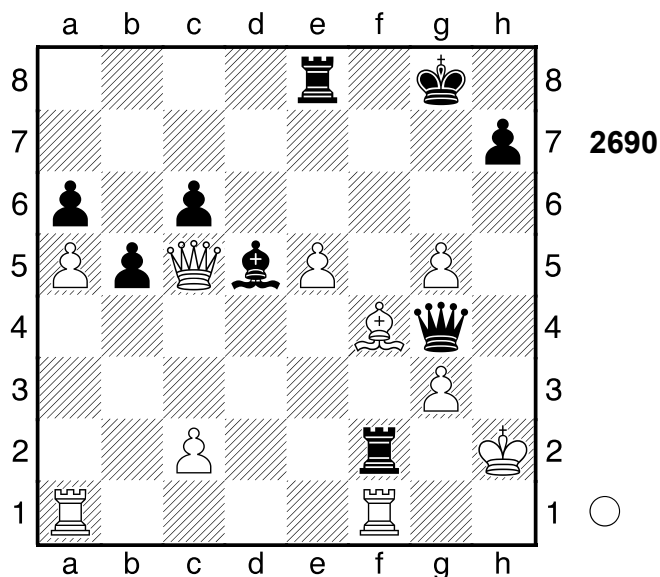
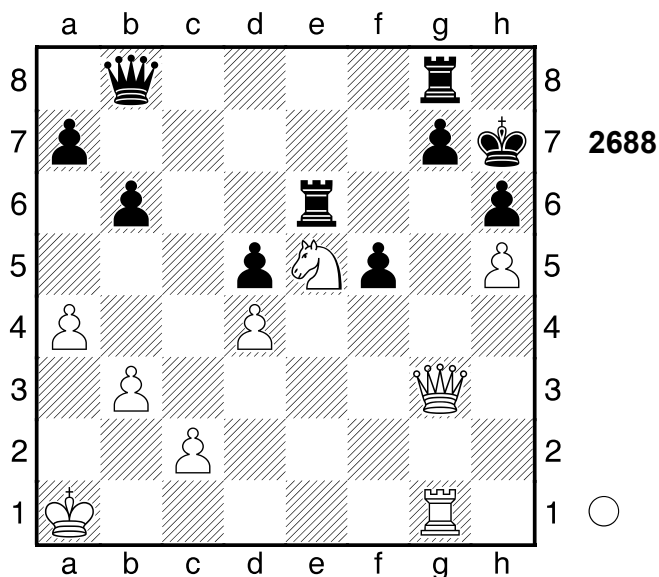
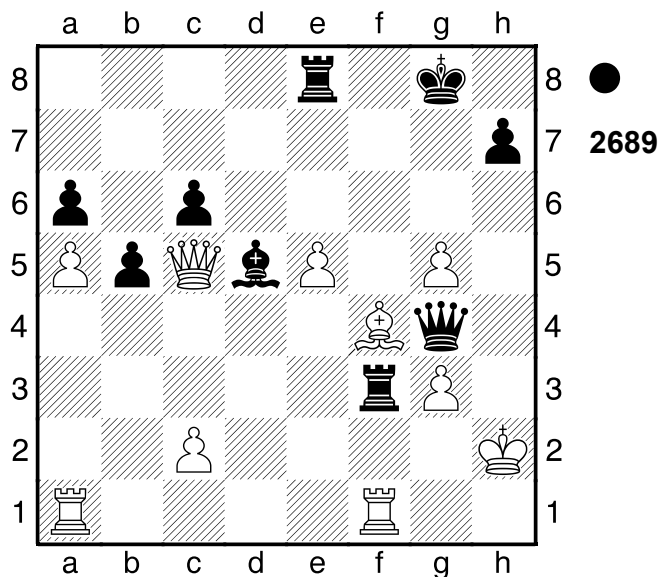
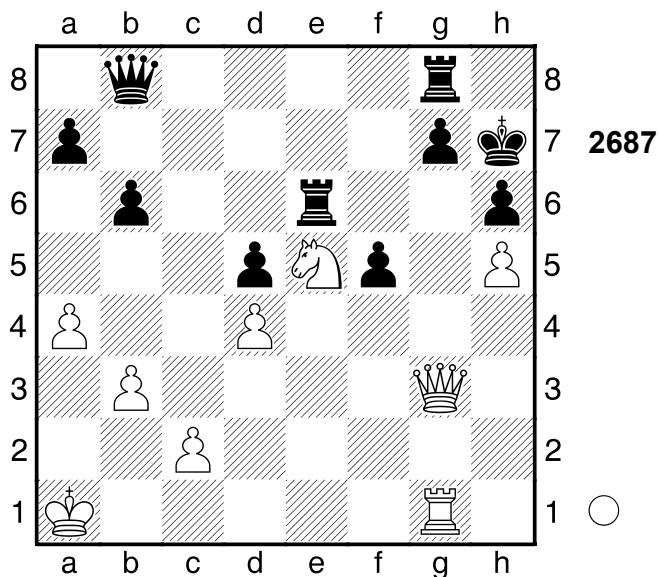

2414

□ Player A

■ Player B

Lipezk

[Stockfish 14]

1968

(Diagramm 2689)

1...Tf2+!!

(Diagramm 2690)

Grundreihe 2.Txf2

[2.Kg1 Tg2+ 3.Kh1 Dh3#]

2...Dh5+ 3.Kg1 Dh1#

0-1

2415

□ Player A

■ Player B

England

[Stockfish 14]

1930

(Diagramm 2691)

1.Dxf7!! Sxf7

[1...Dxg3+ 2.Txg3]

2.Tg8+!

(Diagramm 2692)

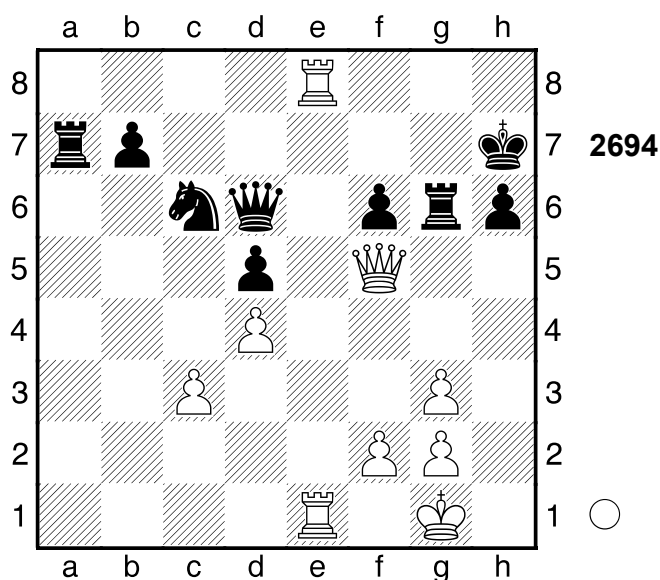
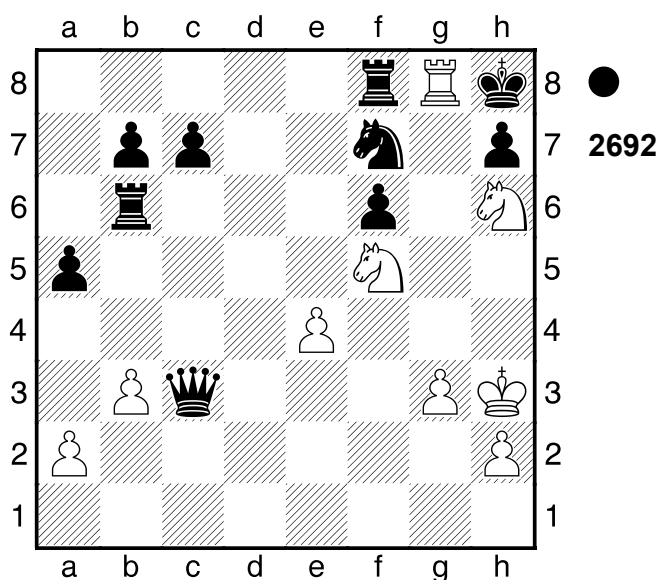
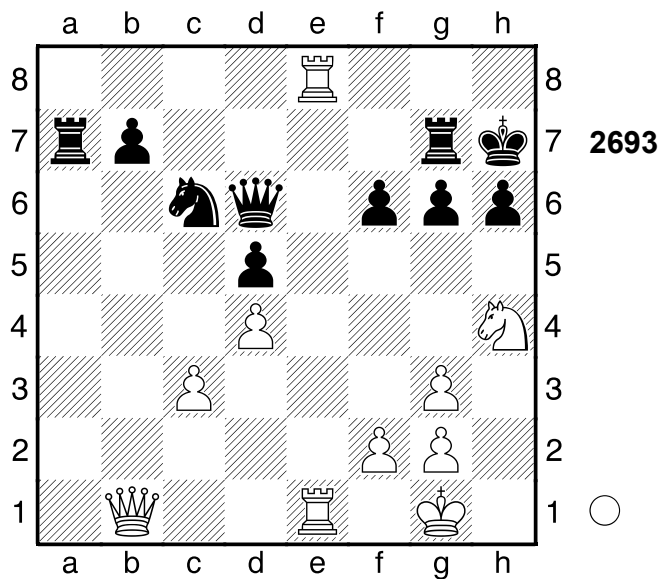
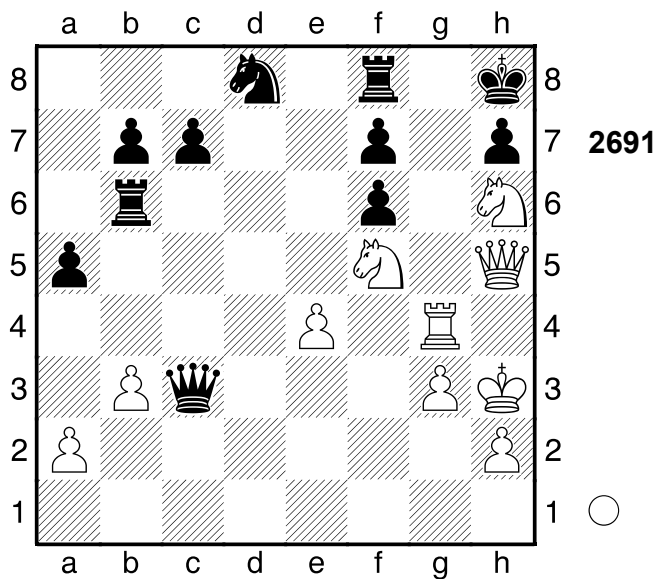

Ablenkung 2...T_xg8 3.S_xf7#
1-0

2416

□ Player A

■ Player B

Stara Pazova

[Stockfish 14]

1985

(Diagramm 2693)

1.Sf5 Weiß steht klar auf Gewinn.
1...g_xf5 2.D_xf5+ Weiß setzt Matt.
2...T_g6

(Diagramm 2694)

3.T_g8!!

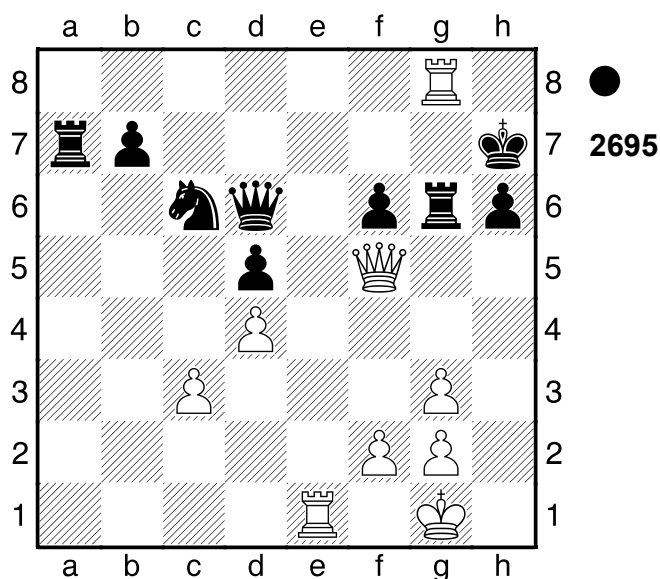

Ablenkung, Hinlenkung, Grundreihe

3...Kxg8

[3...Se5 4.Txe5]

4.Dxg6+ Kf8 5.Te8# Schwarz wurde aus der Eröffnung heraus überspielt.

1-0

2417

□ **Player A**

■ **Player B**

[Stockfish 14]

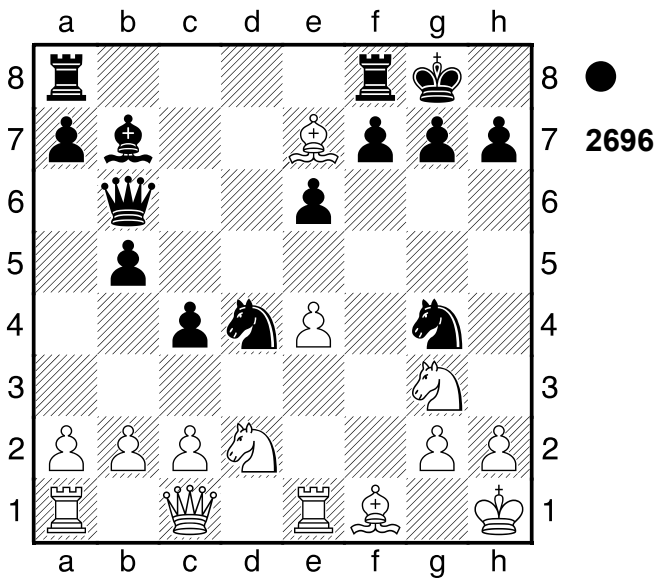

1...Sf2+ 2.Kg1

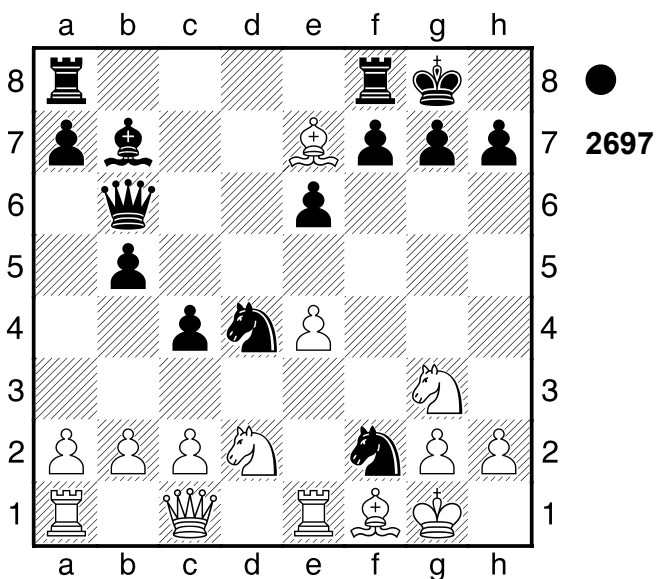

2...Se2+! 3.Sxe2

[3.Lxe2 Sh3+]

3...Sh3+

(Diagramm 2698)

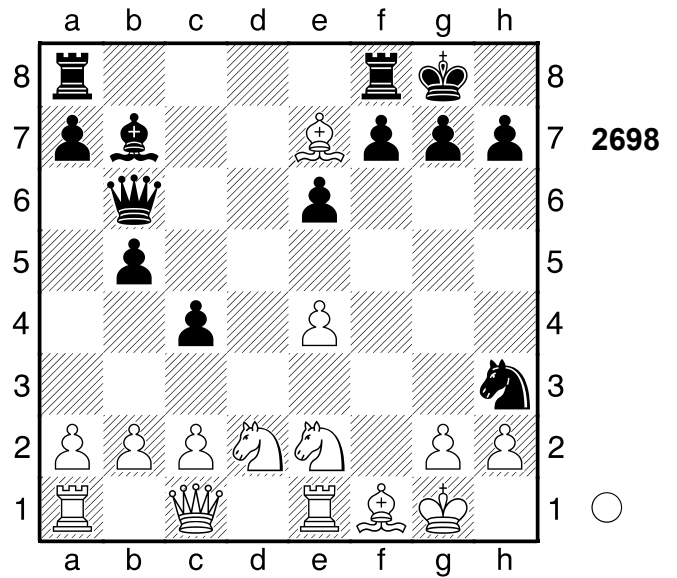

Abzugsangriff (Doppelschach) 4.Kh1

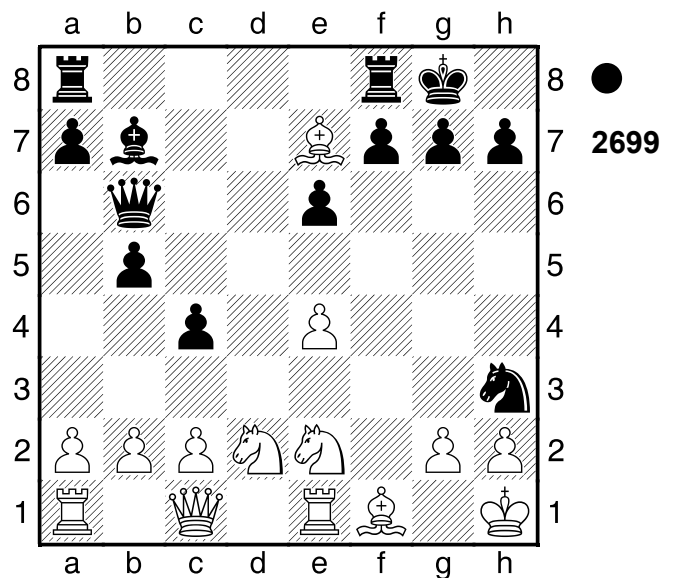

4...Dg1+!! 5.Sxg1 Sf2# Nach der Eröffnung ein Spiel auf ein Tor.

0-1

2418

□ **Player A**

■ **Player B**

Kopenhagen

[Stockfish 14]

1938

(Diagramm 2700)

1.Lxh7+!

(Diagramm 2701)

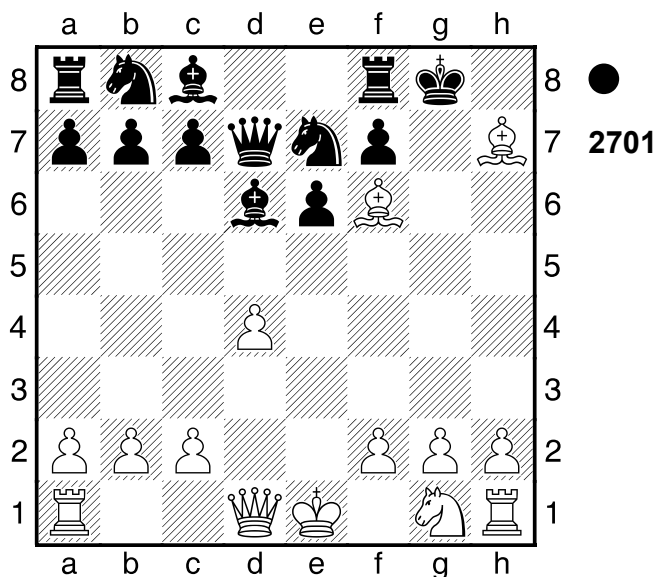
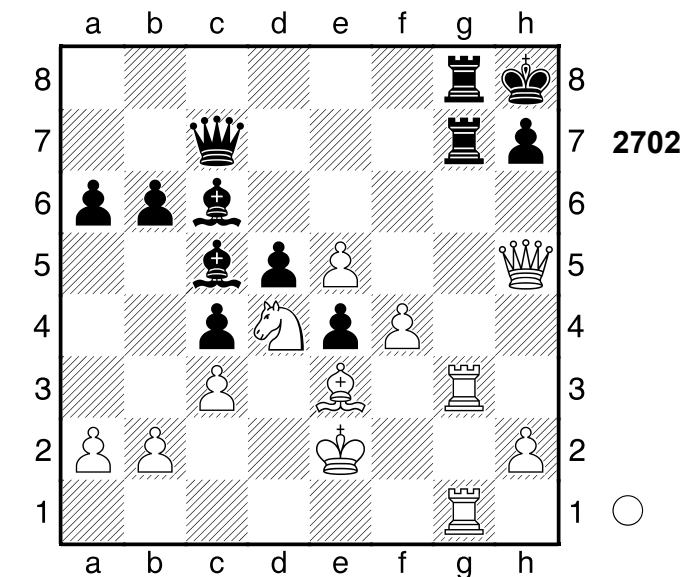
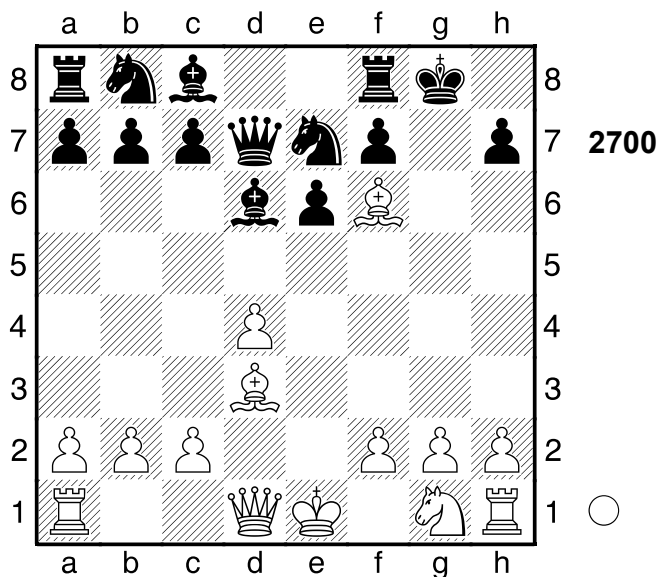

2.Txg8#
1-0

2420
 □ Player A
 ■ Player B
 Hamburg
 [Stockfish 14]

1930

Hinlenkung, Grundreihe 1...Kxh7
 2.Dh5+ Kg8 3.Dh8#
 1-0

2419
 □ Player A
 ■ Player B
 Budapest
 [Stockfish 14]

1953

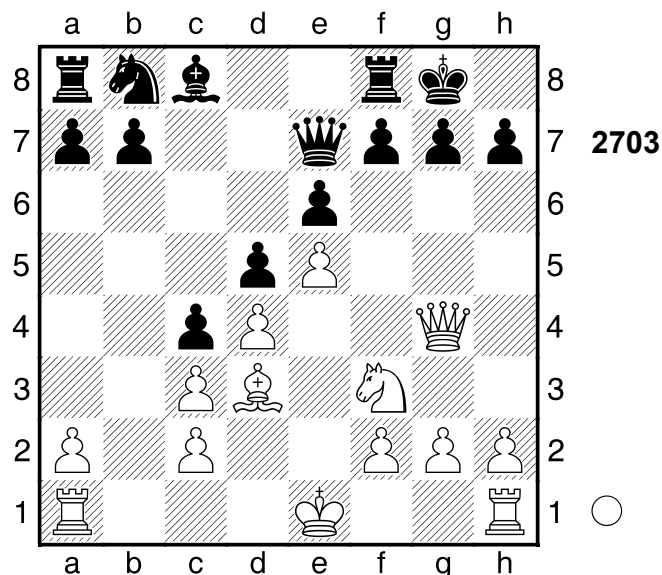

(Diagramm 2702)

(Diagramm 2704)

1.Dxh7+!! Txh7
 [1...Kxh7 2.Th3#]

1.Lxh7+! Weiß steht klar auf Gewinn.
 1...Kxh7 2.Dh5+ Kg8
 (Diagramm 2705)

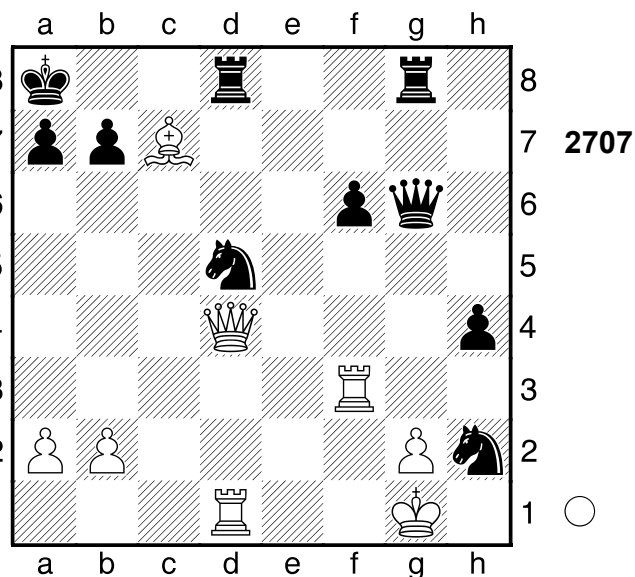
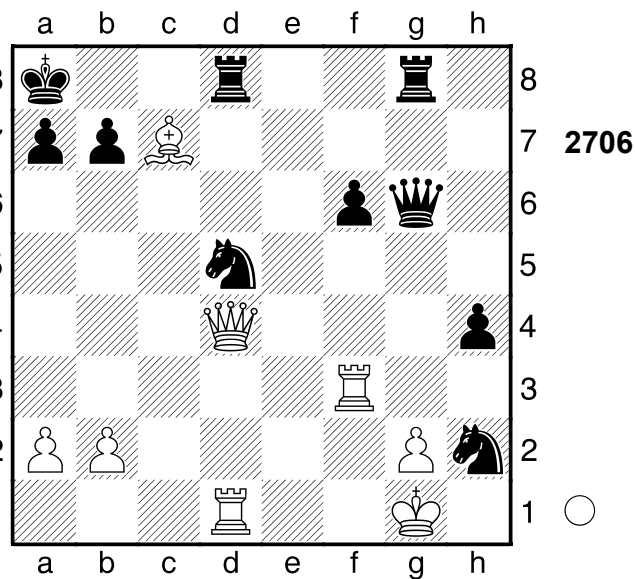
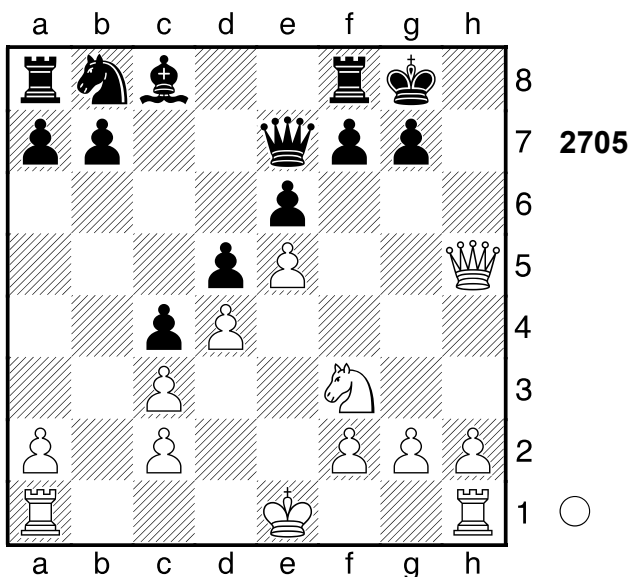
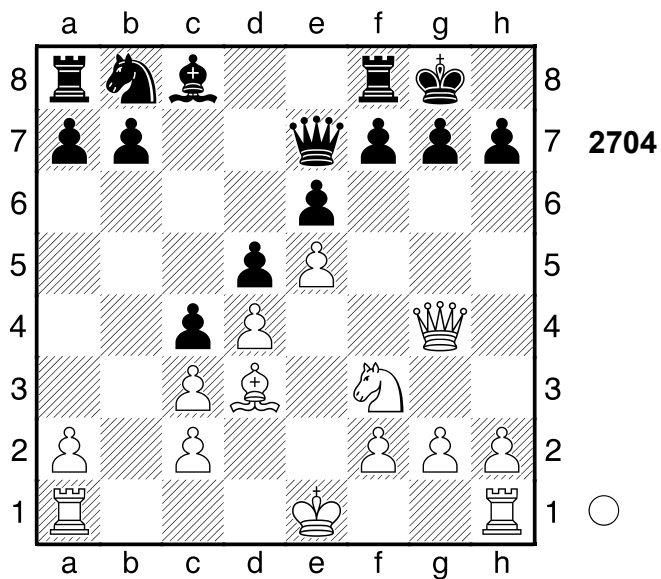

Zielt auf ...g6 ab. 3.Sg5 Td8 4.Dh7+ Kf8 5.Dh8# Weiß übernahm nach der Eröffnung die Kontrolle.
1-0

1.Dxa7+!!

2421
 □ Player A
 ■ Player B
 Paris
 [Stockfish 14]

1954

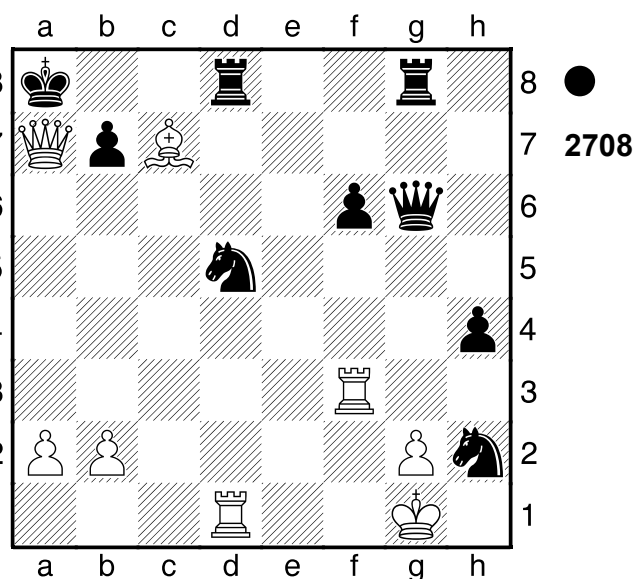

(Diagramm 2706)

(Diagramm 2707)

Hinlenkung 1...Kxa7 2.Ta3#
1-0

2422

□ Player A

■ Player B

Lodz

[Stockfish 14]

1938

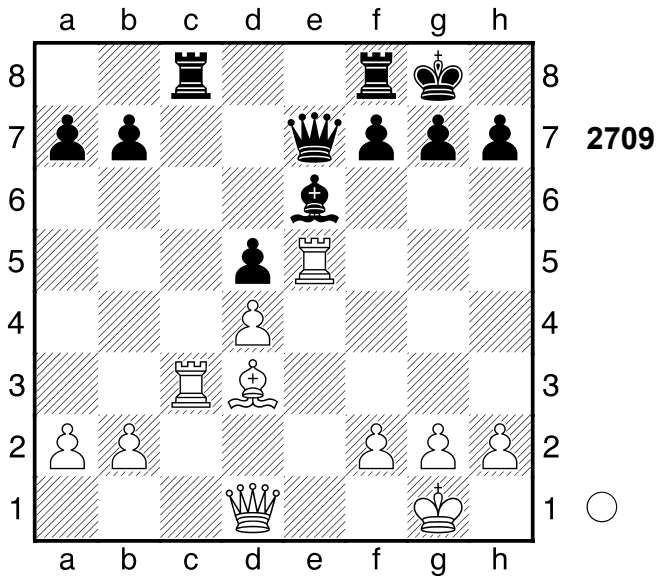

[2...g6? 3.Txc8 Txc8 4.Dxc8+-]

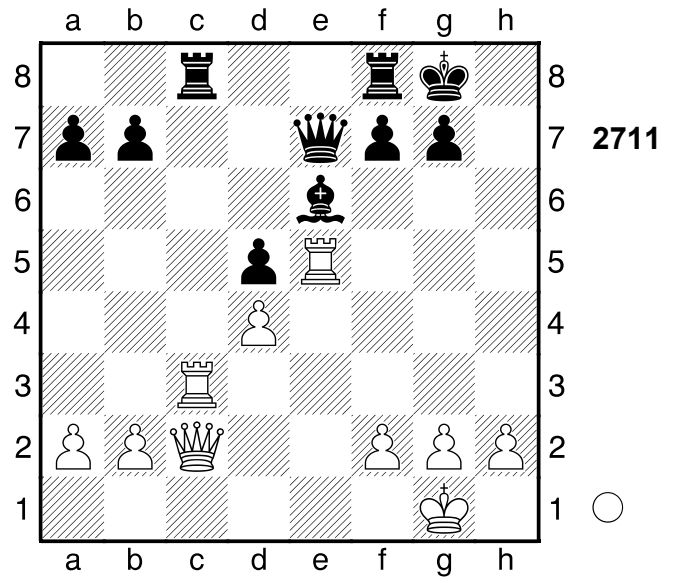

Und jetzt ...Txc3 wäre schön. **3.Txc8 Txc8 4.Dxc8+ Lxc8 5.Txe7**

Nach der Eröffnung ein Spiel auf ein Tor. Gewichteter Fehlerwert: Weiß=0.00 (makellos) /Schwarz=0.63

1-0

2423

□ Player A

■ Player B

Reykjavik

[Stockfish 14]

1988

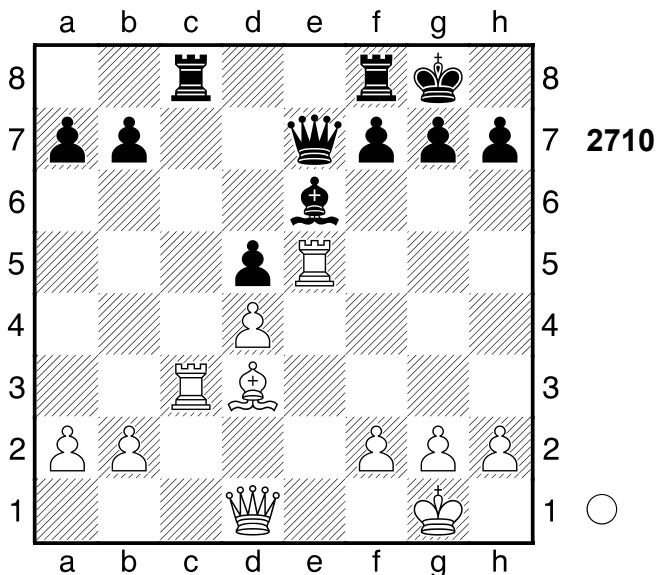

1.Lxh7+! Kxh7

[1...Kh8 2.Dh5]

2.Dc2+!

[Falsch wäre 2.Tg3? f6 3.Te1 Dd7-+]

2...Kg8

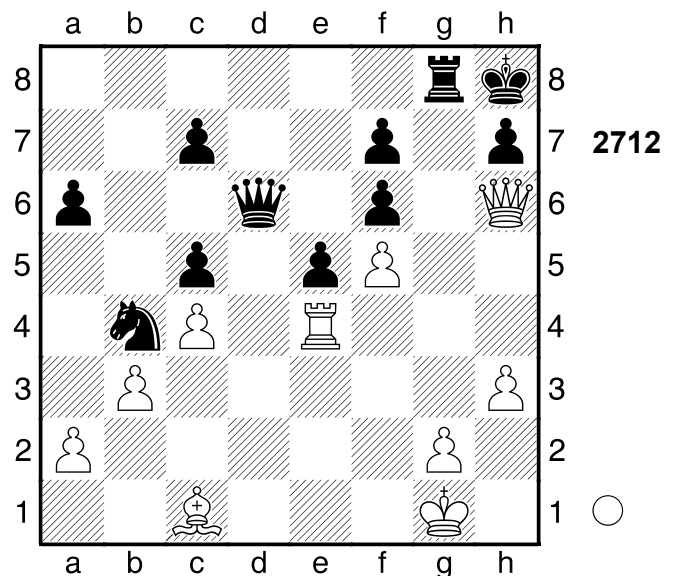

1.Dxh7+!!

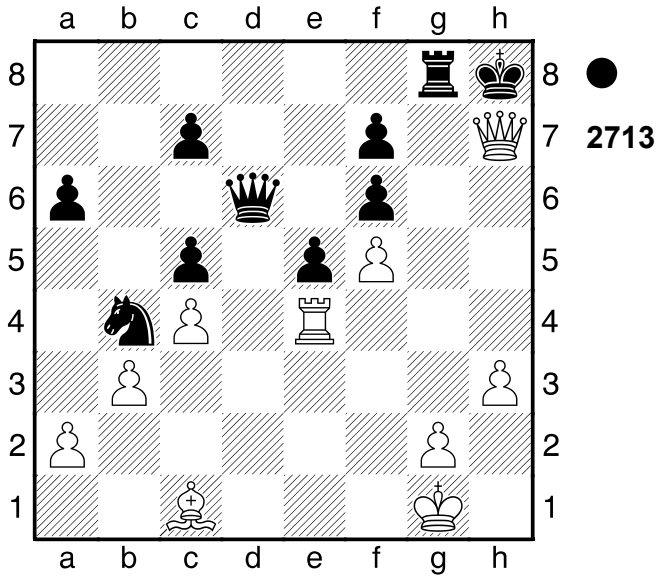

Hinlenkung 1...Kxh7 2.Th4+ Kg7
3.Lh6+ Kh7 4.Lf8# Nach der
Eröffnung ein Spiel auf ein Tor.
1-0

2424

□ Player A
■ Player B
Moskau
[Stockfish 14]

1954

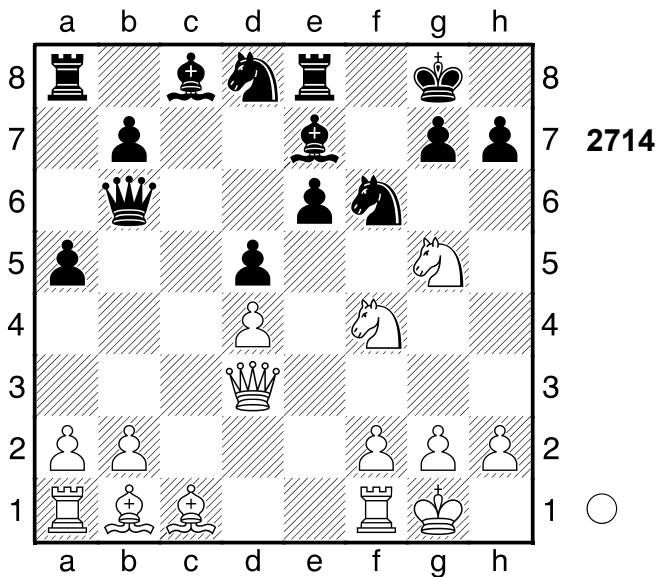

1.Dxh7+!! Sxh7 2.Lxh7+ Kf8 3.Sg6#
1-0

2425

□ Player A
■ Player B
Stockholm
[Stockfish 14]

1962

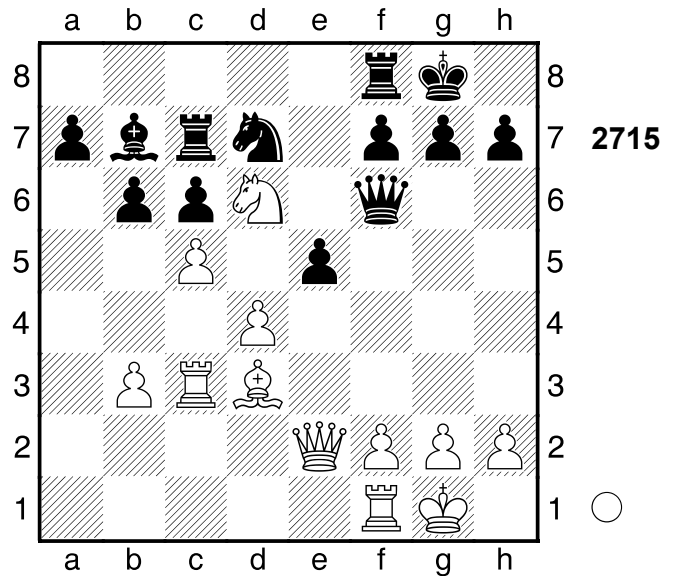

1.Lxh7+!

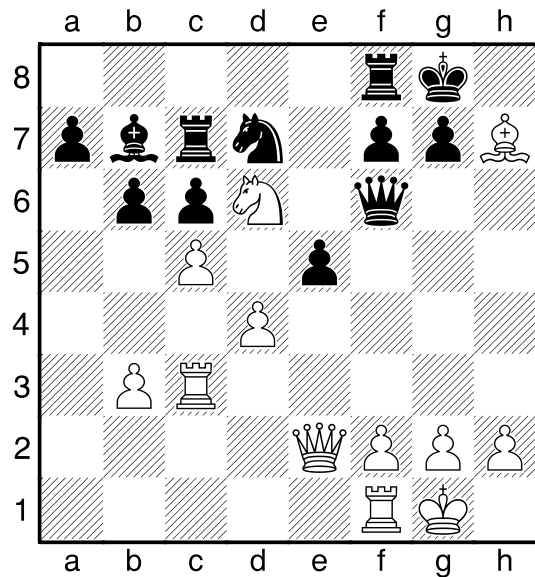

Hinlenkung. Weiß steht klar auf
Gewinn. **1...Kxh7 2.Th3+ Kg8**
[2...Kg6 3.Dh5#]
3.Dh5 Weiß setzt Matt. **3...Dh6**

(Diagramm 2717)

4.Sf5! Dxh5 5.Se7+

(Diagramm 2718)

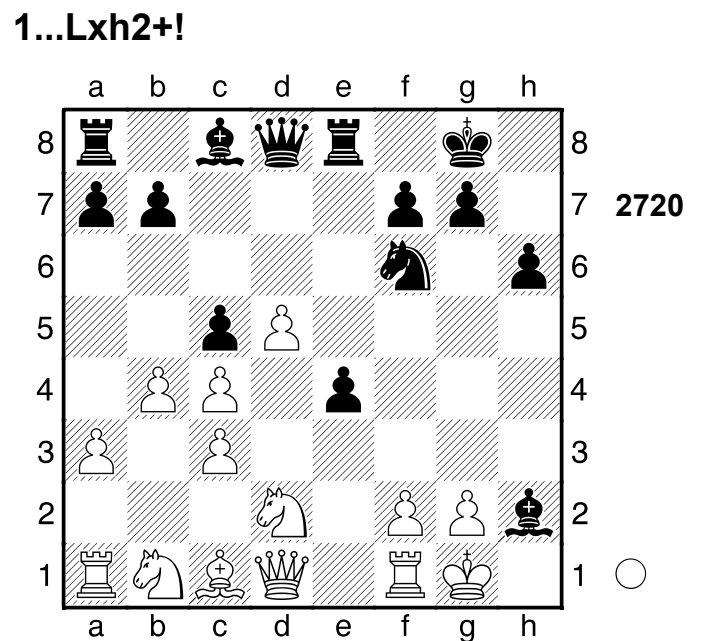
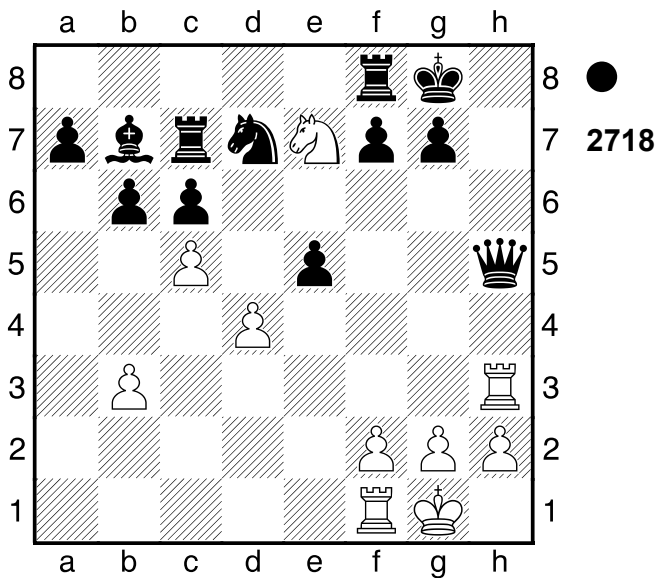
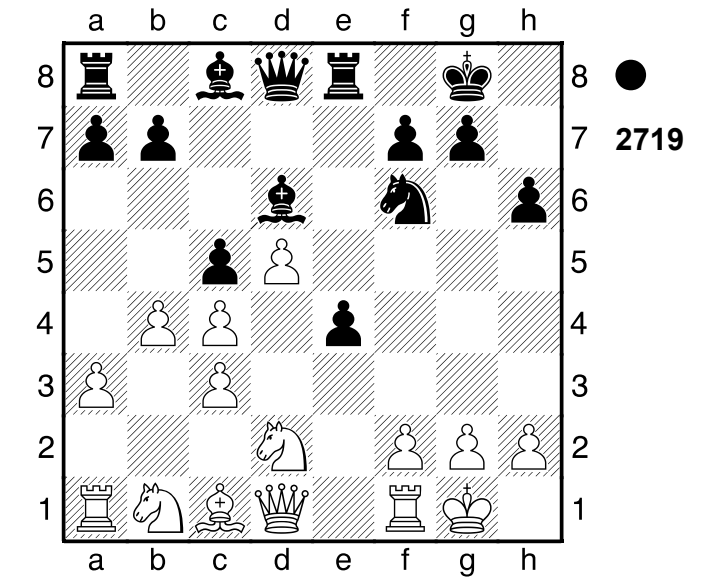
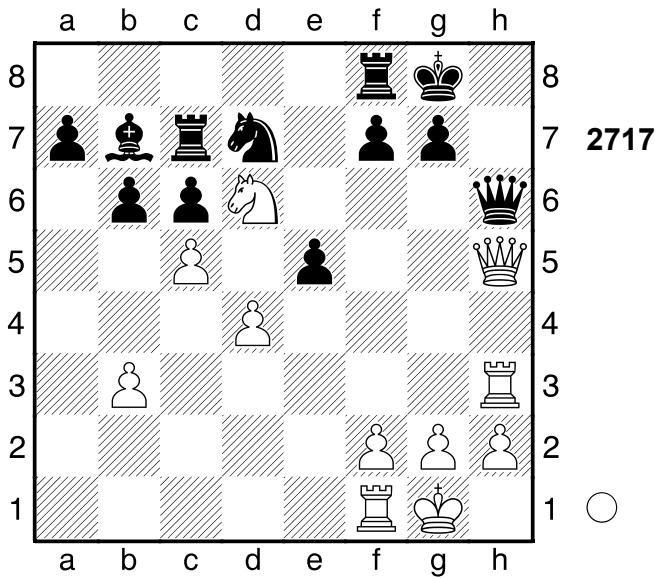

Zwischenzug **5...Kh7 6.Txh5#**
 Schwarz wurde aus der Eröffnung heraus überspielt. Gewichteter Fehlerwert: Weiß=0.00 (makellos) / Schwarz=0.92
1-0

Hinlenkung. Schwarz steht klar auf Gewinn. **2.Kxh2**

(Diagramm 2721)

2426
 □ Player A
 ■ Player B
 Znaim
 [Stockfish 14]

1897

(Diagramm 2719)

2...Sg4+!
 [Schwächer ist 2...Lg4 3.f3=]
3.Kg3
 [3.Kg1 Dh4 4.Te1 Dxf2+ 5.Kh1 Dh4+ 6.Kg1 Dh2+ 7.Kf1 Dh1+ 8.Ke2 Dxg2#]
3...Dd6+ Schwarz setzt Matt. **4.f4**
 [4.Kh3 Sxf2+]
4...exf3+ 5.Kxf3 Te3# Schwarz nahm nach der Eröffnung die Zügel in die Hand. Gewichteter Fehlerwert: Weiß=1.

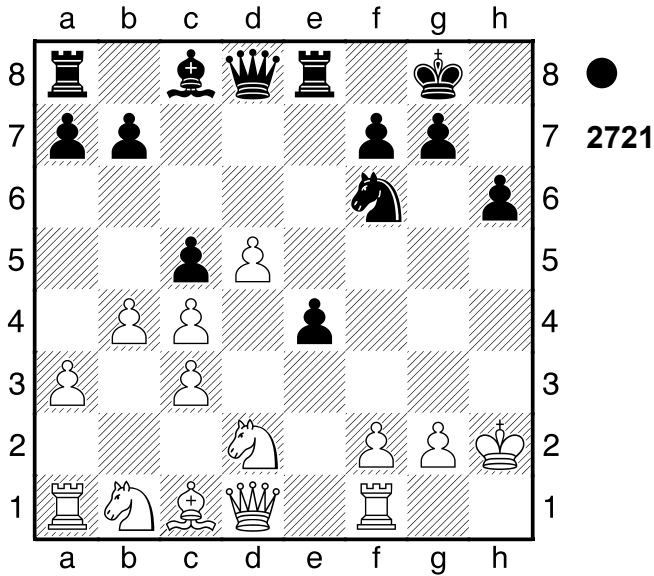

56/Schwarz=0.00 (makellos)
0-1

2427

□ Player A

■ Player B

Fernpartie

[Stockfish 14]

1966

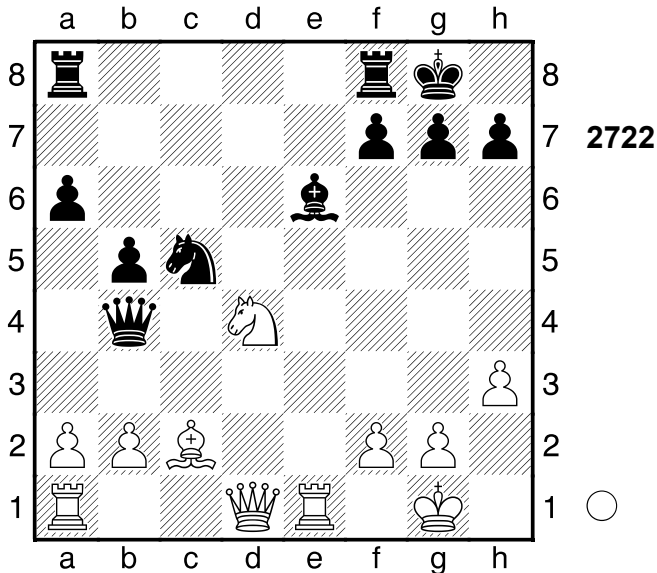

1.Lxh7+! Kxh7

(Diagramm 2723)

2.Dh5+! Kg8 3.Sc6

(Diagramm 2724)

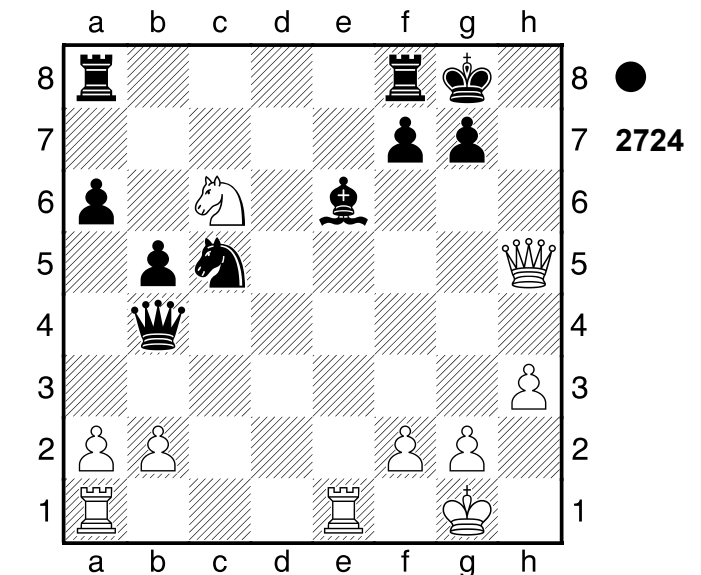
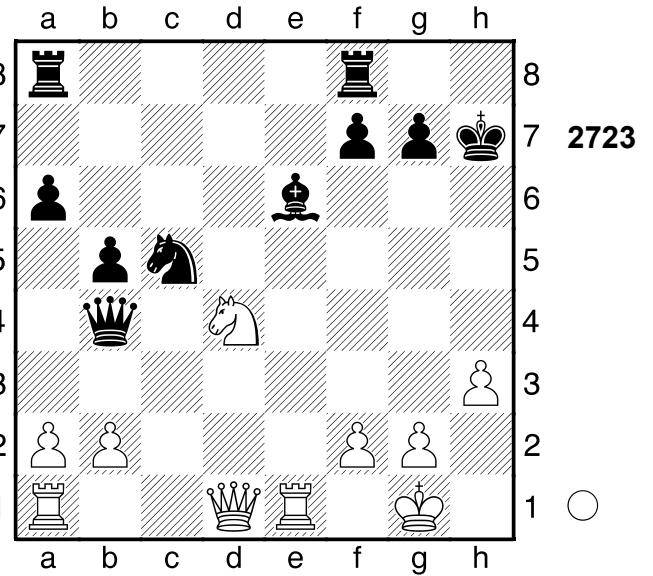

g6 4.Dh6 Schwarz wurde aus der Eröffnung heraus überspielt.

[4.Sxb4? ist das falsche Schlagen. gxh5 5.Te5 Tac8-+]

1-0

2428

□ Player A

■ Player B

Bern

[Stockfish 14]

1987

(Diagramm 2725)

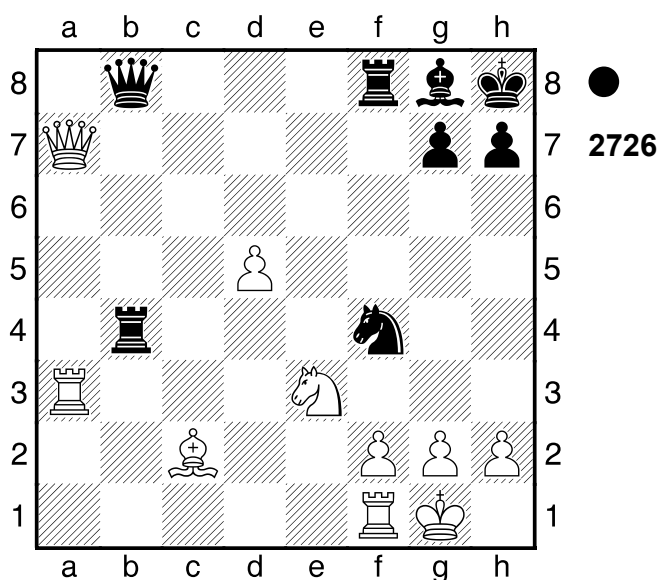
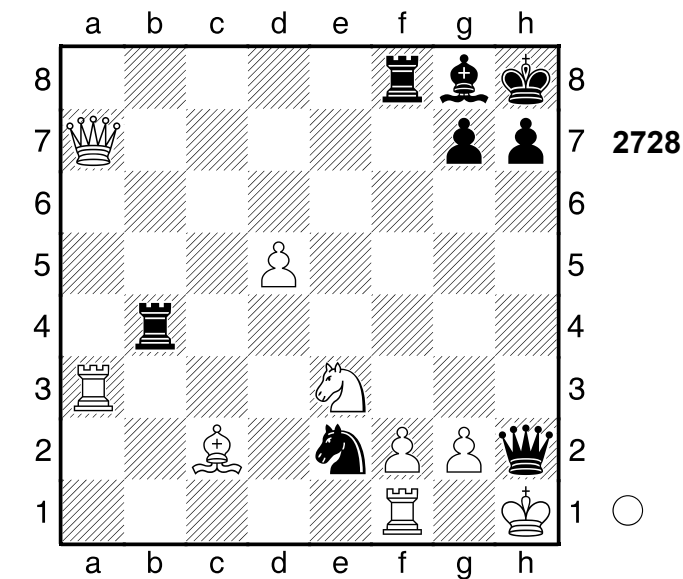
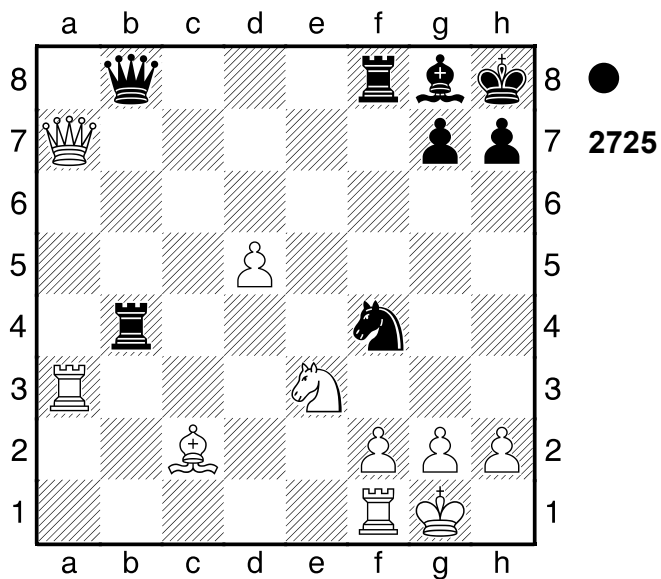

Hinlenkung 3.Kxh2 Th4#
0-1

2429

□ Player A

■ Player B

Bukarest

[Stockfish 14]

1957

1...Se2+! 2.Kh1

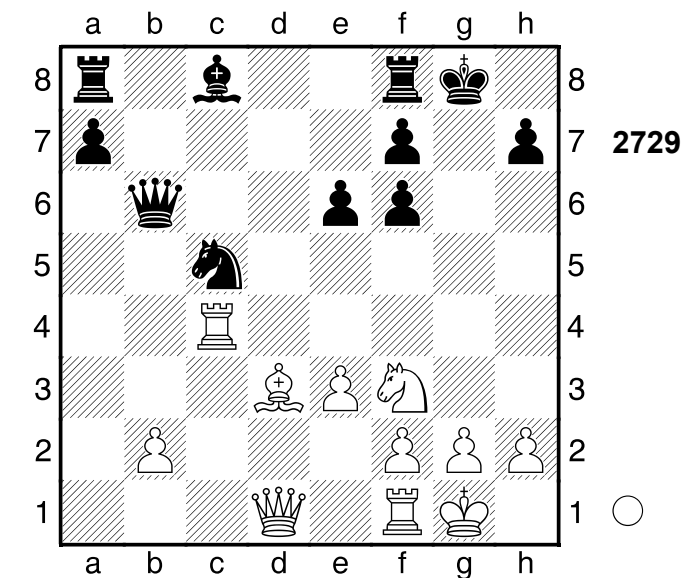
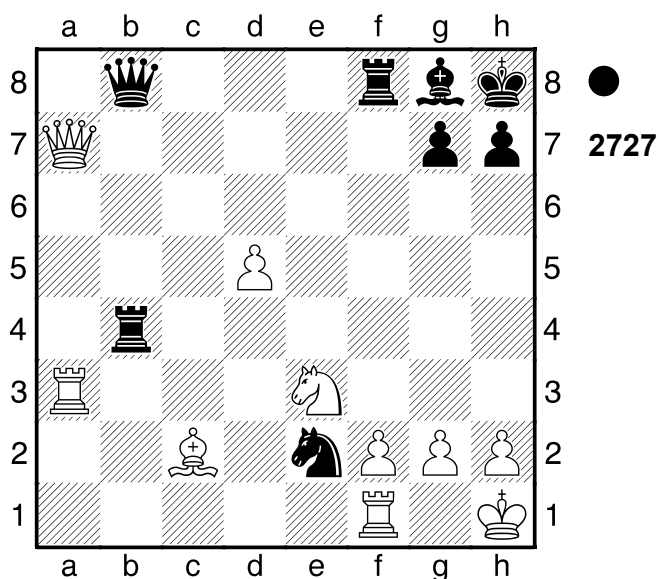

1.Lxh7+! Kxh7

[1...Kh8 2.Dd4]

2.Se5! Td8

[2...fxe5 3.Dh5+ Kg7 4.Dg5+ Kh7
5.Th4#]

[2...Se4 3.Dh5+]

3.Dh5+ Kg8 4.Tg4+ Kf8 5.Dxf7#

2...Dxh2+!!

Weiß übernahm nach der Eröffnung die Kontrolle. Gewichteter Fehlerwert: Weiß=0.00 (makellos) /Schwarz=0.02 (makellos)

1-0

2430

□ Player A

■ Player B

Albena

[Stockfish 14]

1974

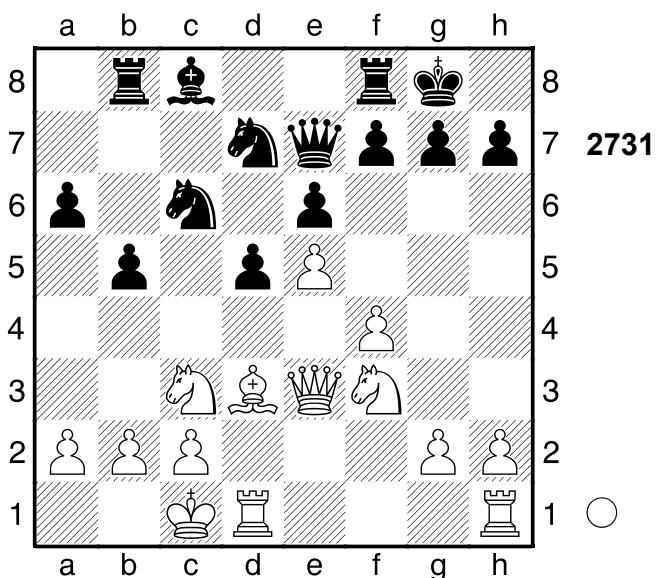
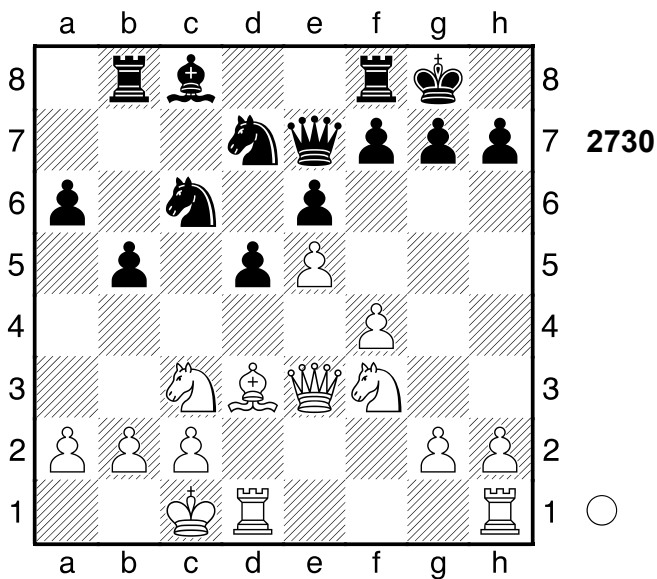

1.Lxh7+! Weiß steht klar auf Gewinn.

1...Kxh7

(Diagramm 2732)

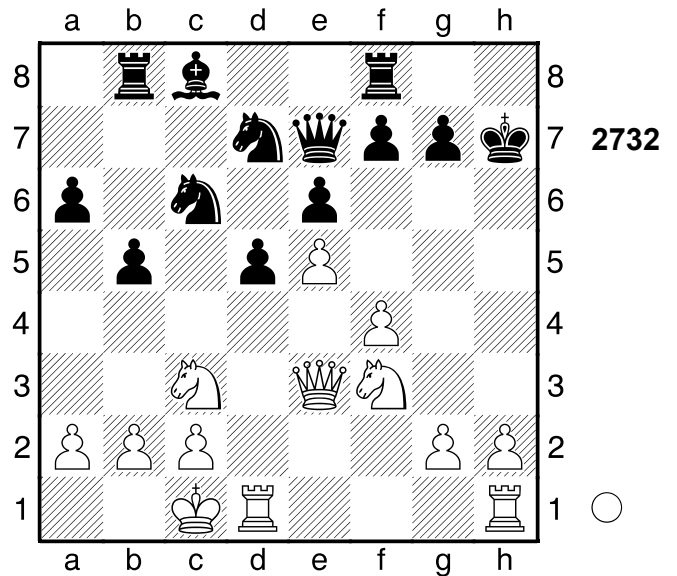

2.Sg5+! Kg6 6.62/21

[2...Kg8 3.Dh3 Td8 4.Dh7+ Kf8 5.Dh8#]

[♞2...Kg8 4.29/27]

3.Dh3+-

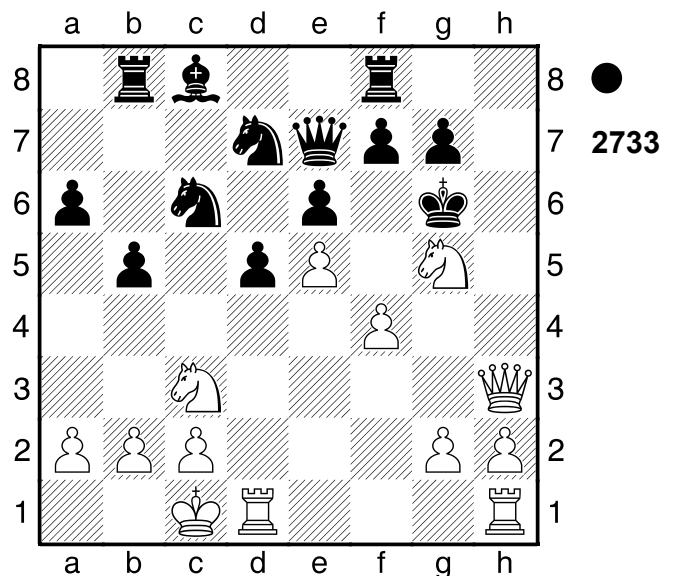

Sdxe5 4.Dh7+ Weiß setzt Matt. 4...Kf6

5.Sce4+

[5.Sge4+]

5...dxe4 6.Sxe4# Weiß übernahm nach der Eröffnung die Kontrolle.

Gewichteter Fehlerwert: Weiß=0.00 (makellos) /Schwarz=3.28

1-0

2431

□ Player A
 ■ Player B

Karlsruhe

[Stockfish 14]

1986

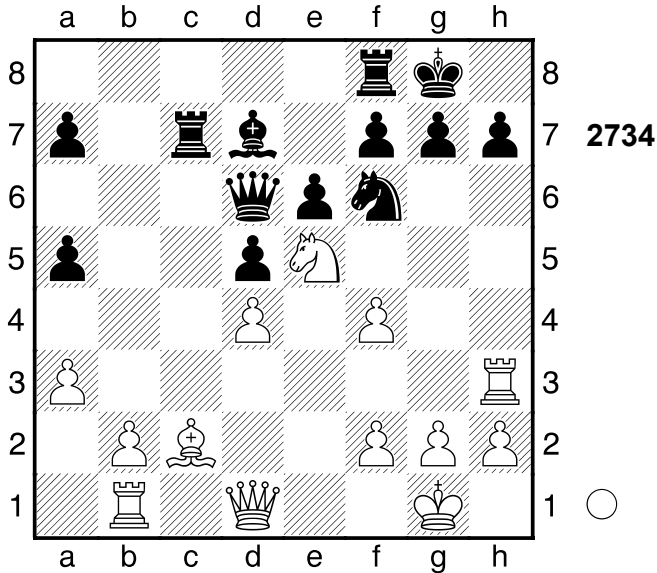

1.Lxh7+! Kh8

[1...Sxh7 2.Dh5 Tfc8 3.Dxf7+ Kh8
 4.Sg6#]

2.Lg6+ Kg8 3.Lxf7+ Txf7

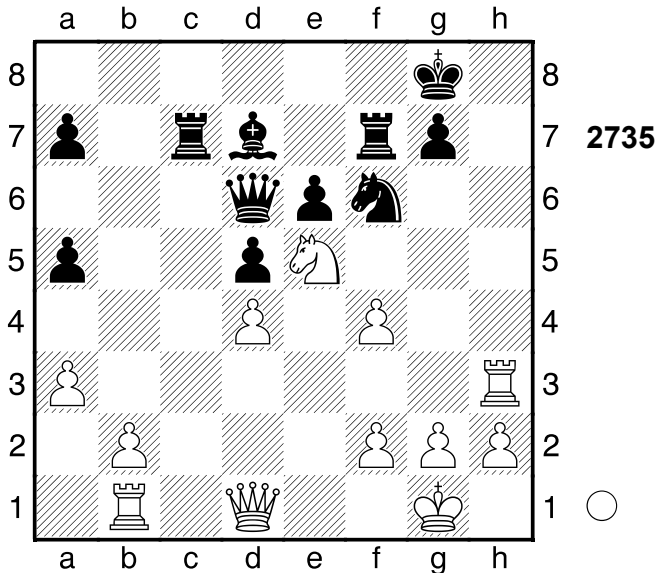

4.Th8+!!

(Diagramm 2736)

Hinlenkung 4...Kxh8 5.Sxf7+
 Nach der Eröffnung ein Spiel auf ein

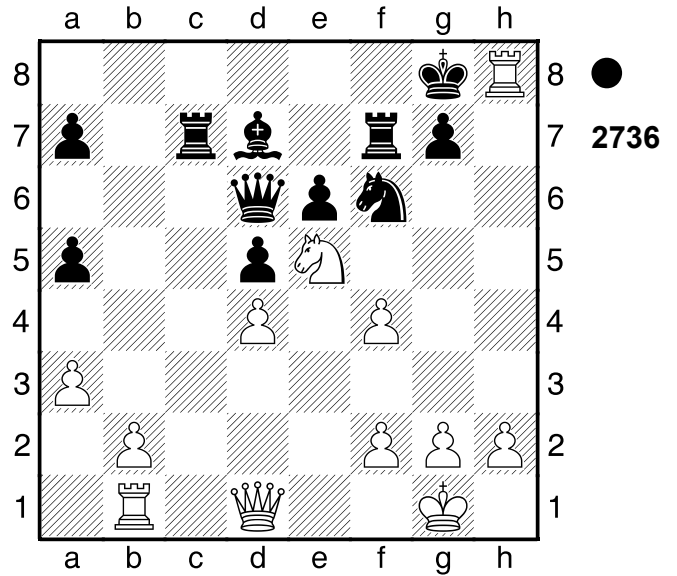

Tor.
 1-0

2432

□ Player A
 ■ Player B

Leningrad

[Stockfish 14]

1947

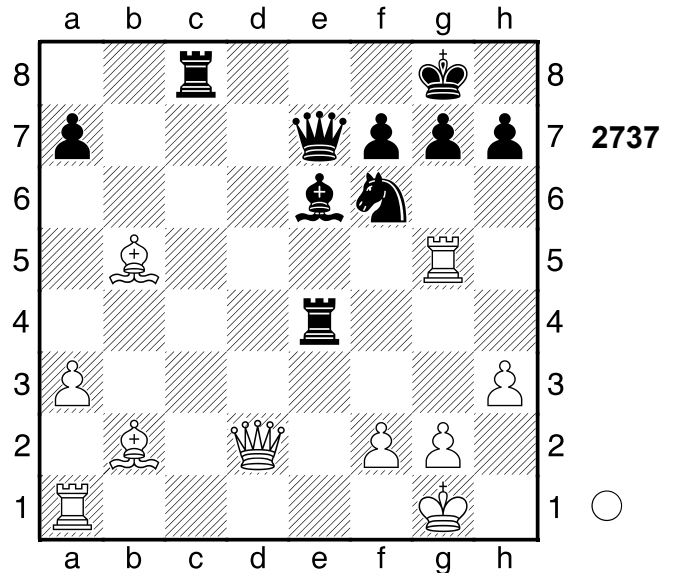

1.Txg7+!! Kxg7

[1...Kf8 2.Dg5]

[1...Kh8 2.Dh6]

2.Dg5+ Kf8 3.Lxf6

1-0

2433

□ Player A
 ■ Player B

Moskau

[Stockfish 14]

1967

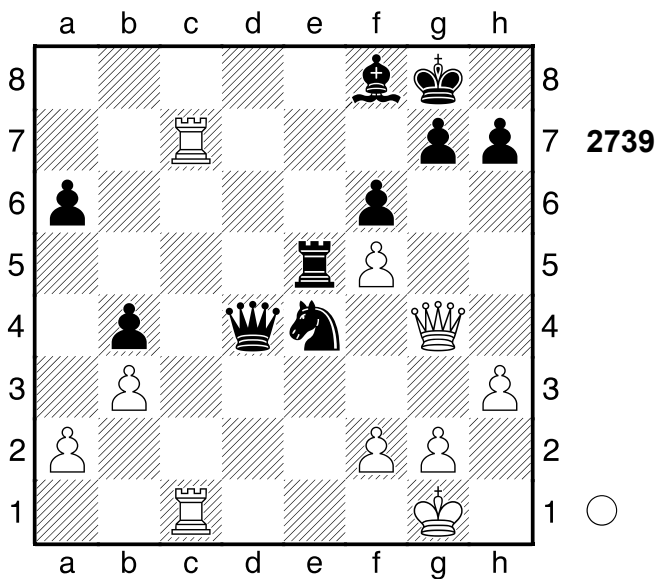
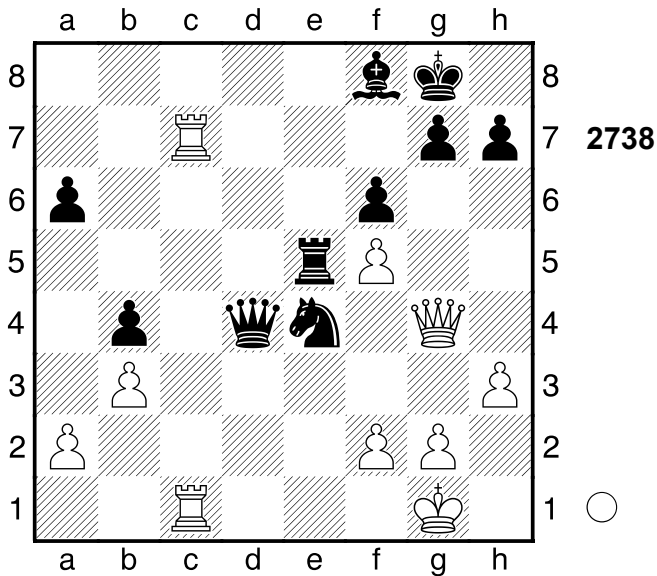

1.Txg7+!! Lxg7 2.Tc8+ Kf7 3.Dh5+ Ke7 4.De8+ Kd6 5.Dd8# Nach der Eröffnung ein Spiel auf ein Tor.
1-0

2434

□ Player A
 ■ Player B

Havanna

[Stockfish 14]

1967

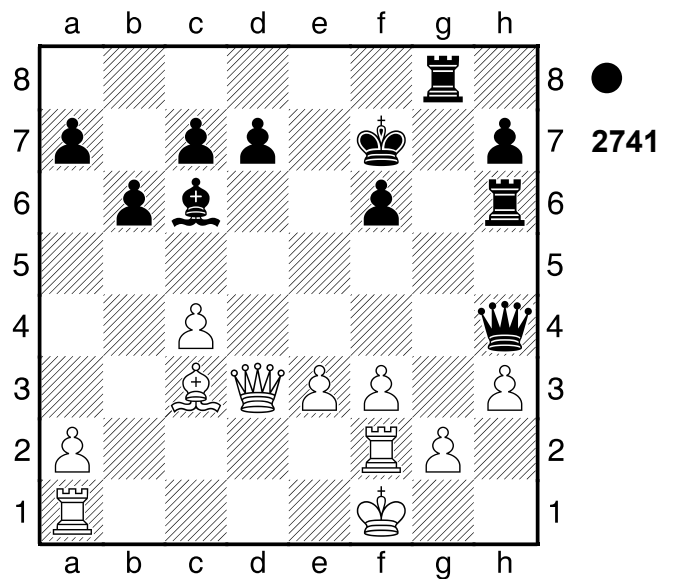
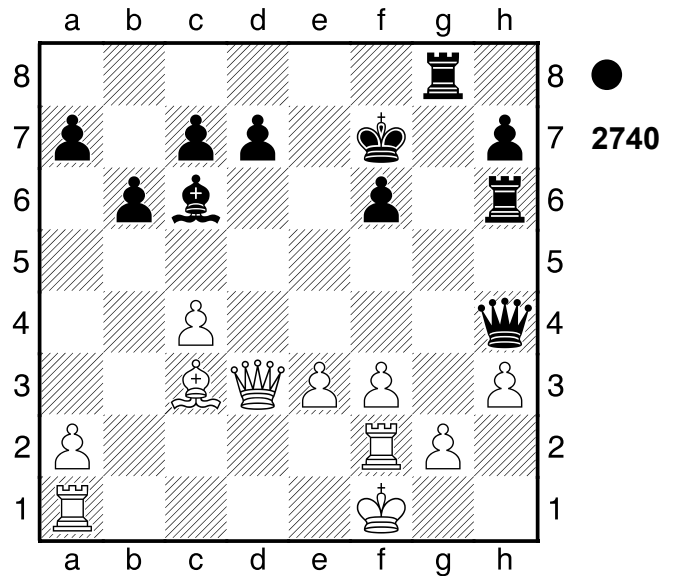

1...Txg2!! 2.Txg2
 [2.Kxg2 Dxh3+ 3.Kg1 Dh1#]
2...Dxh3 3.e4
 [3.Kg1 Lxf3 4.Df1 Lxg2 5.Dxg2 Tg6]

(Diagramm 2742)

Kf2 ist eine echte Drohung. **3...Tg6**

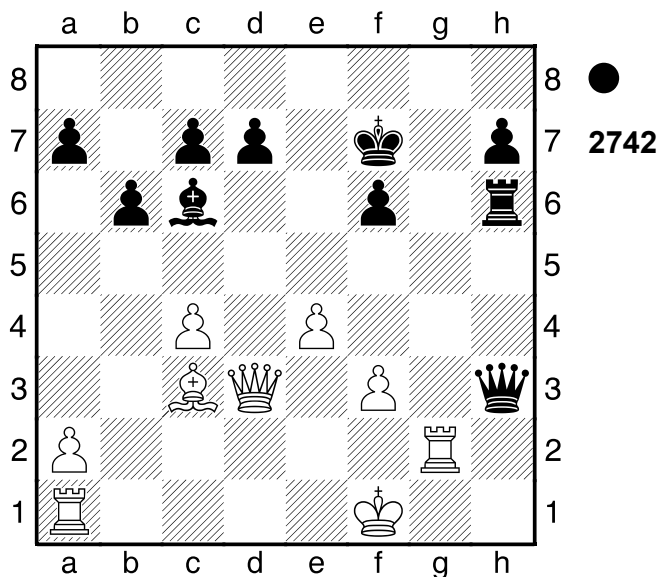

4.De2 Und jetzt Kg1 wäre schön.
 4...Dh1+ 5.Kf2 Txg2+ Weiß schien
 mit der Eröffnung nicht
 zurechtzukommen.
 0-1

2435

□ Player A
 ■ Player B

Reykjavik
 [Stockfish 14]

1987

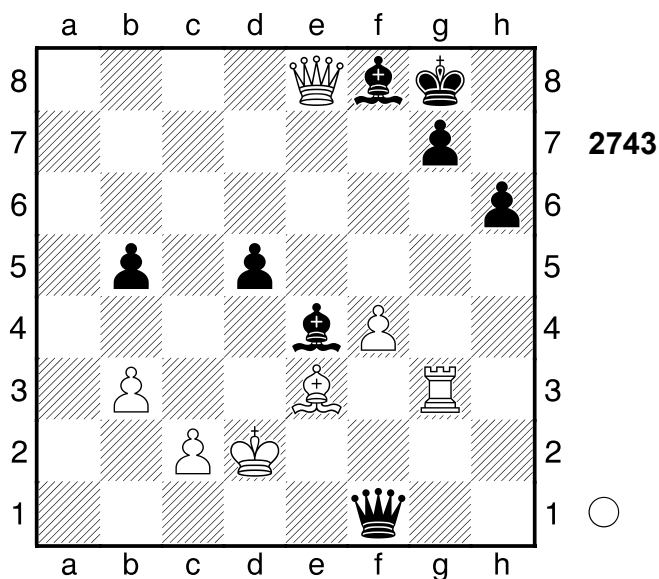

(Diagramm 2744)

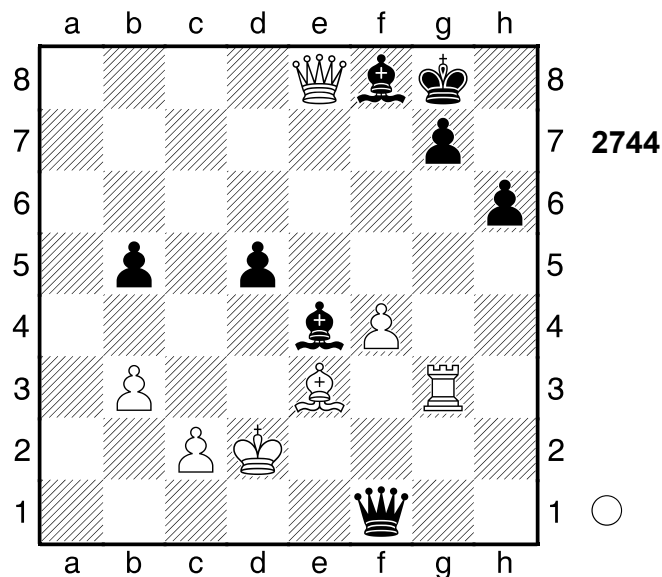

1.Txg7+!! Kxg7 2.Ld4+ Kg8
 [2...Kh7 3.Df7+]
 3.De6+ Kh7 4.Df7+ Schwarz wurde
 aus der Eröffnung heraus überspielt.
 1-0

2436

□ Player A
 ■ Player B

Ostende
 [Stockfish 14]

1990

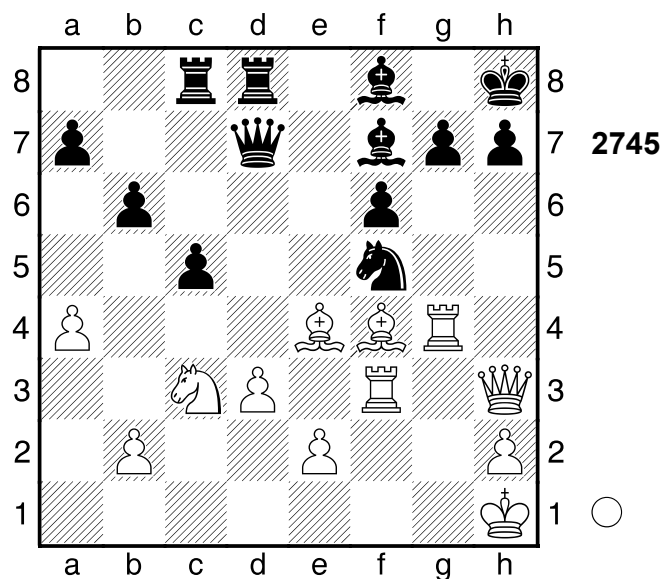

1.Txg7!! Lxg7 2.Lxf5
 1-0

2437

□ Player A
 ■ Player B

Zinnowitz

[Stockfish 14]

1965

2438

□ Player A
 ■ Player B

Muenchen

[Stockfish 14]

1936

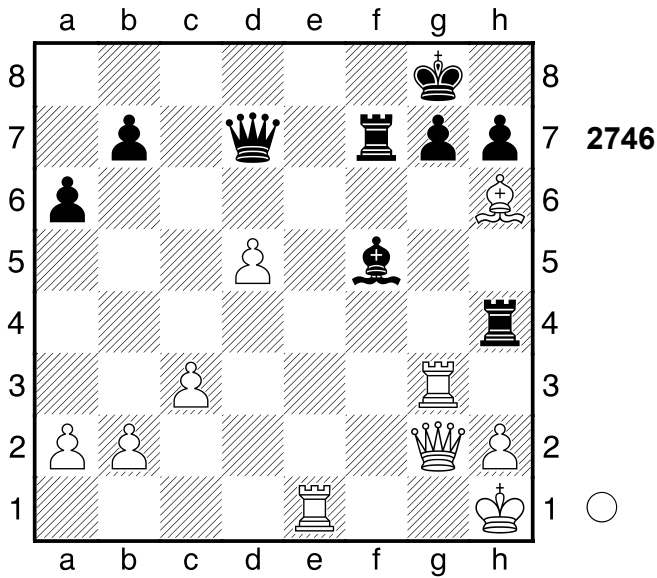

1.Txg7+! Txg7

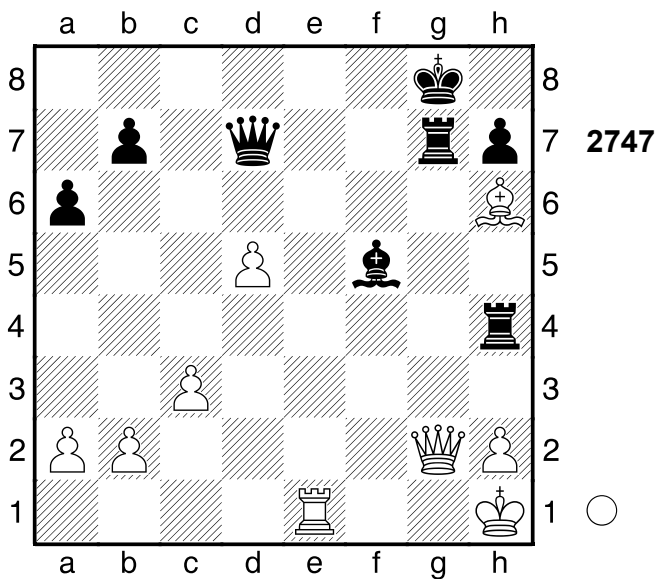

2.Te8+!! Kf7 3.Dxg7+ Kxe8 4.Df8#
 Nach der Eröffnung ein Spiel auf ein Tor.
 1-0

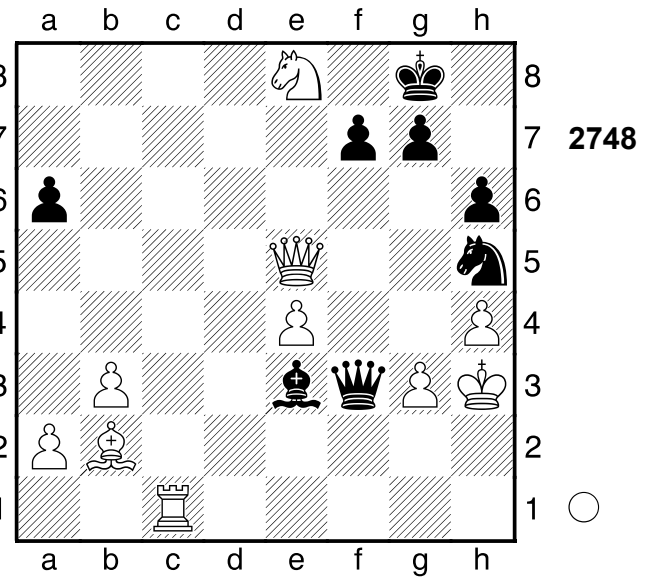

1.Dxg7+!! Weiß steht klar auf Gewinn.
 1...Sxg7 2.Sf6+ Kh8
 [2...Kf8 3.La3+]
 3.Tc8+ Weiß setzt Matt. 3...Se8
 4.Txe8+ Kg7 5.Tg8# Schwarz wurde
 aus der Eröffnung heraus überspielt.
 1-0

2439

□ Player A
 ■ Player B

Helsinki

[Stockfish 14]

1933

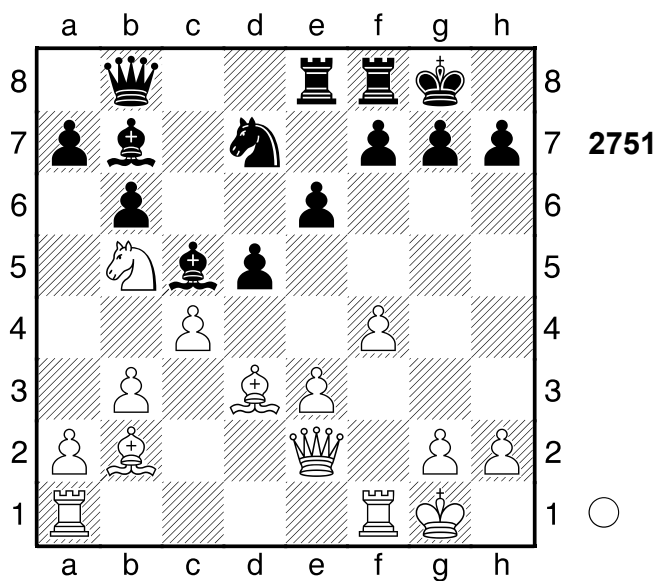
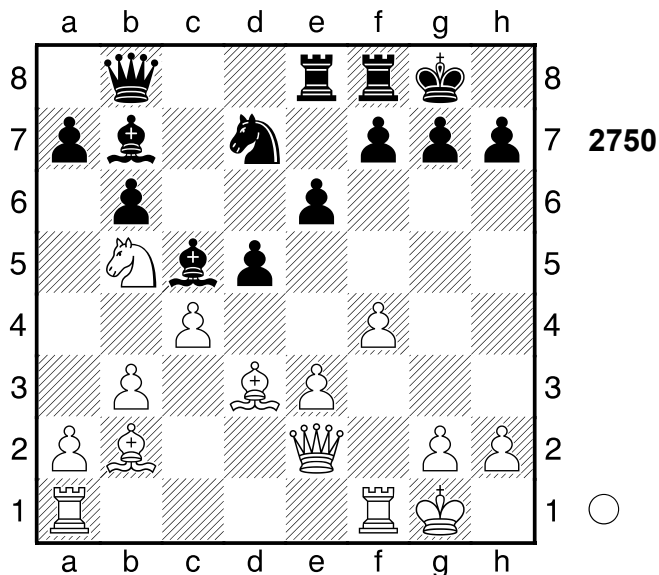

1.Lxh7+! Kxh7

(Diagramm 2752)

2.Dh5+! Kg8

(Diagramm 2753)

3.Lxg7!

(Diagramm 2754)

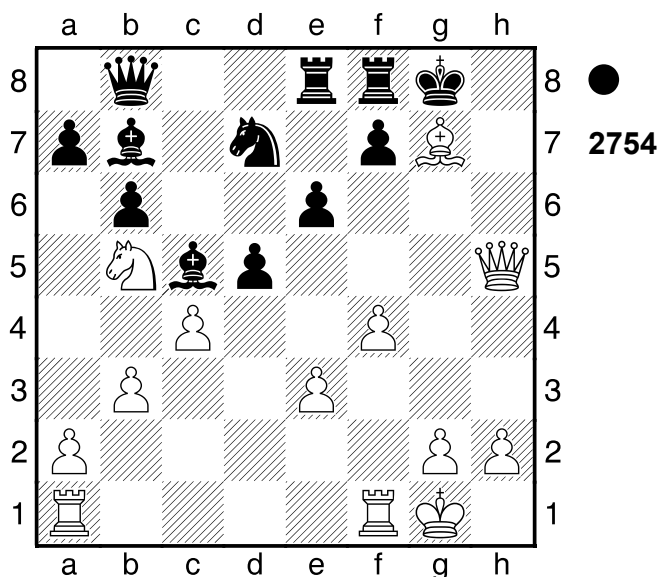
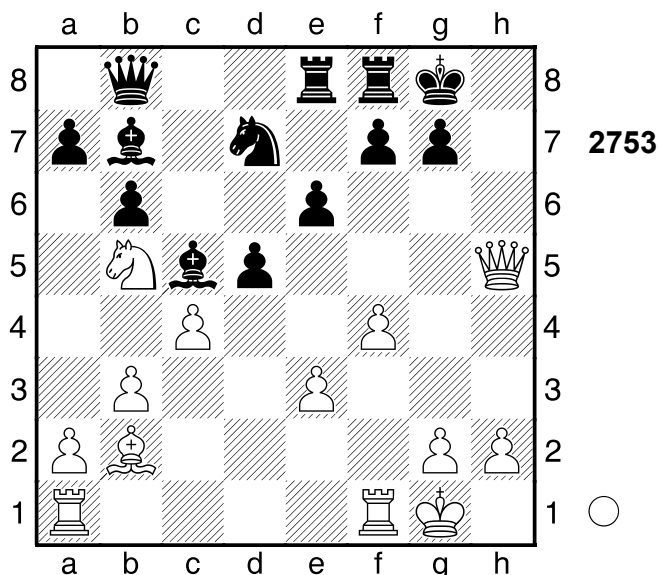
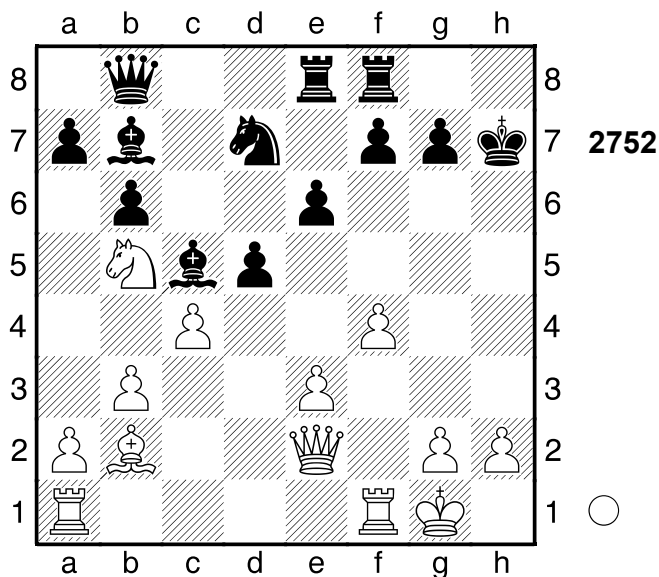

Hinlenkung 3...Kxg7
 [3...f6 4.Dg6]

4.Dg5+ Kh8 5.Tf3 Nach der Eröffnung ein Spiel auf ein Tor. Gewichteter Fehlerwert: Weiß=0.00 (makellos) / Schwarz=0.04 (makellos)
1-0

2440

□ **Player A**

■ **Player B**

UdSSR

[Stockfish 14]

1973

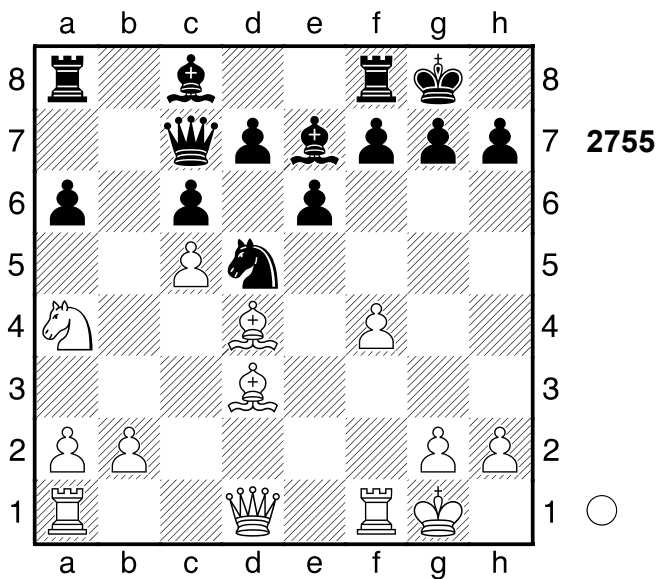

1.Sb6 Weiß hat entscheidenden Vorteil.

1...Sxb6? 9.29/22

[1...Da7 2.60/27 2.Dc2 (2.Sxa8 Lxc5 3.Lxc5 Dxc5+ 4.Kh1 Da7±) 2...f5]

2.Lxh7+!+-

[2.cxb6 Dd6 3.Le3 c5̄]

(Diagramm 2756)

Hinlenkung. Weiß steht klar auf Gewinn.

2...Kxh7 3.Dh5+

[Nicht 3.cxb6? Dd6 4.Dc2+ Kg8-+]

3...Kg8

(Diagramm 2757)

4.Lxg7! Hinlenkung **4...Kxg7**

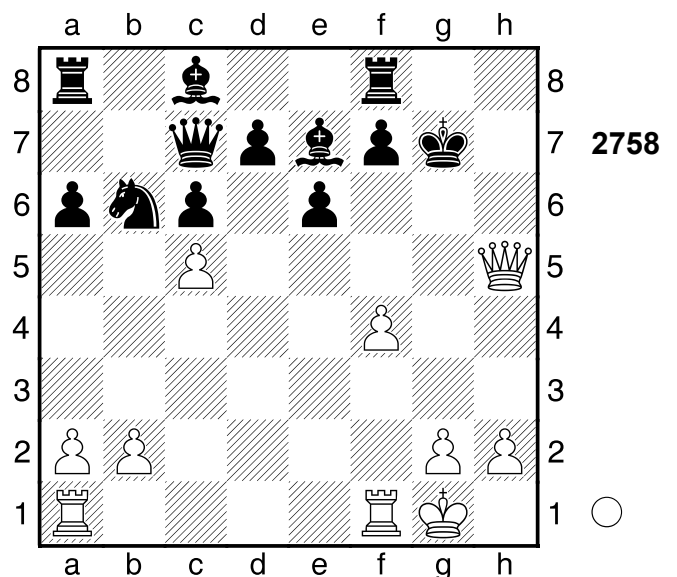
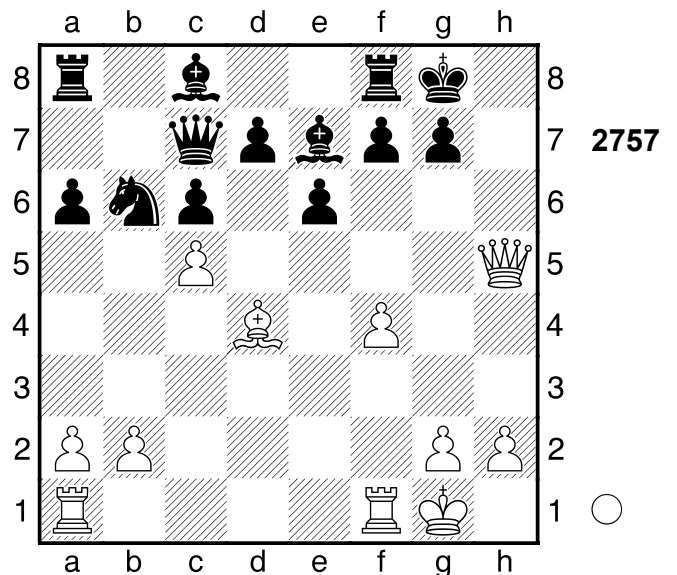
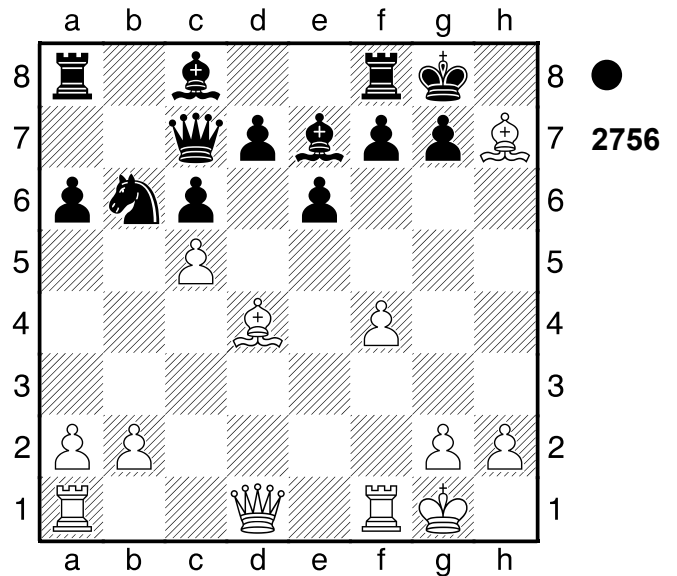

5.Dg4+! Kh7 6.Tf3 Weiß übernahm

nach der Eröffnung die Kontrolle.
1-0

2441

□ Player A

■ Player B

Luzern

[Stockfish 14]

1982

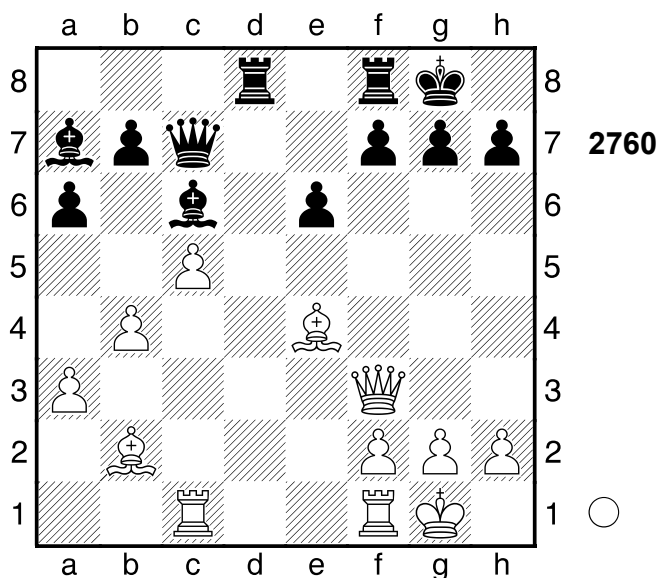
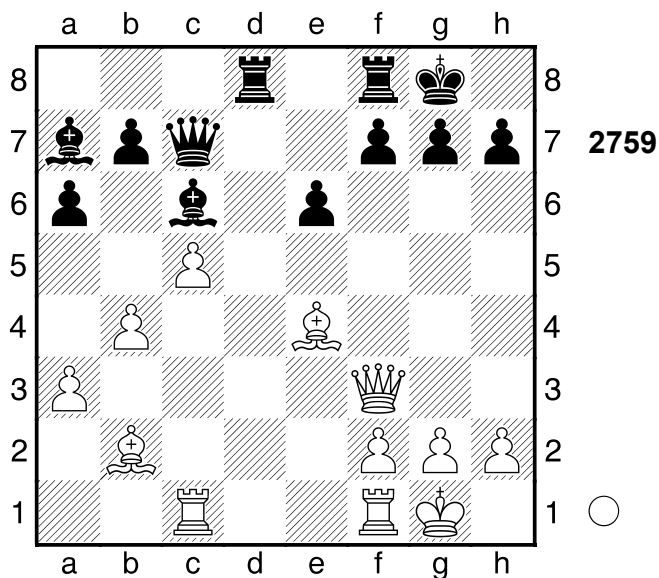

1.Lxh7+! Weiß steht klar auf Gewinn.
1...Kxh7

(Diagramm 2761)

2.Dh5+ Kg8

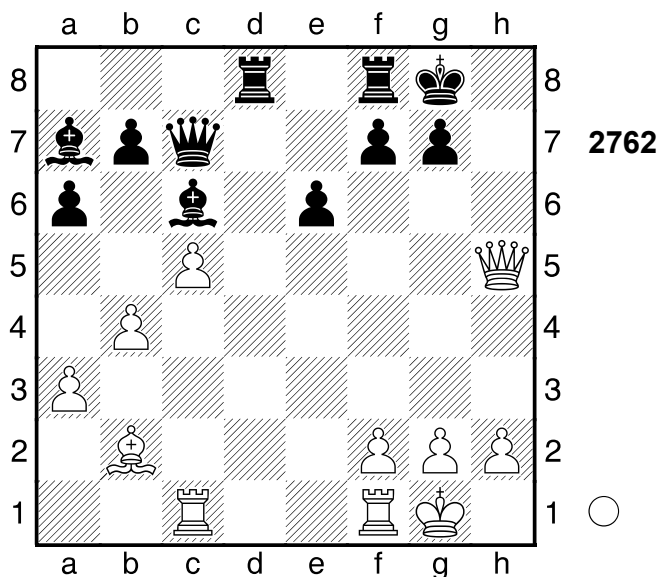
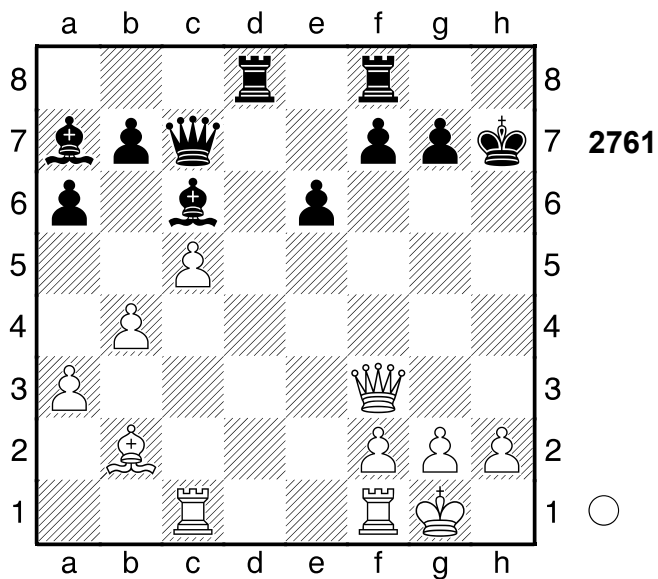

3.Lxg7!

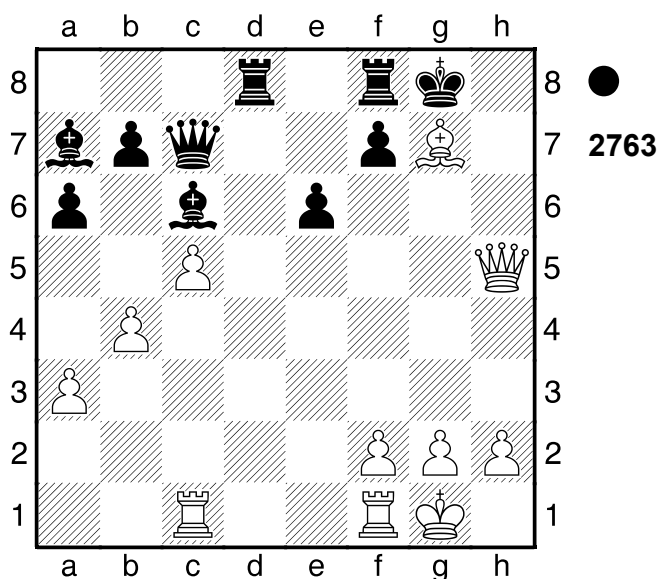

Hinlenkung 3...Kxg7 #10/44

[3...f5 4.Dh8+ Kf7 5.Lxf8 Txf8
6.Dh7+ Ke8 7.Dxc7]
[3...f5+- 5.06/30 4.Dh8+ Kf7 5.Lxf8
Lb8 6.Dg7+ (6.b5 Lxb5 7.Dg7+
Ke8±) 6...Ke8]

4.Dg5+ Weiß setzt Matt. **4...Kh8**

[4...Kh7 5.Tc4]

5.Df6+

[5.Tc4 f6 6.Th4+ Dh7]

[Minderwertig wäre 5.Tc4 f6 6.Th4+
Dh7 7.Txh7+ Kxh7=]

5...Kh7 6.Tc4 Schwarz wurde aus der
Eröffnung heraus überspielt.

Gewichteter Fehlerwert: Weiß=0.00
(makellos) /Schwarz=1.33

1-0

2442

□ **Player A**

■ **Player B**

[Stockfish 14]

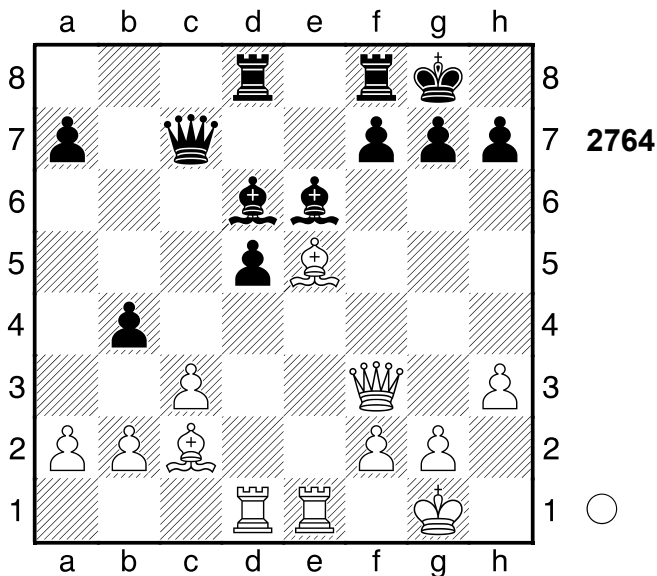

(Diagramm 2765)

1.Lxh7+! Kxh7

(Diagramm 2766)

2.Dh5+ Kg8 Droht ...Lxe5 und aus.

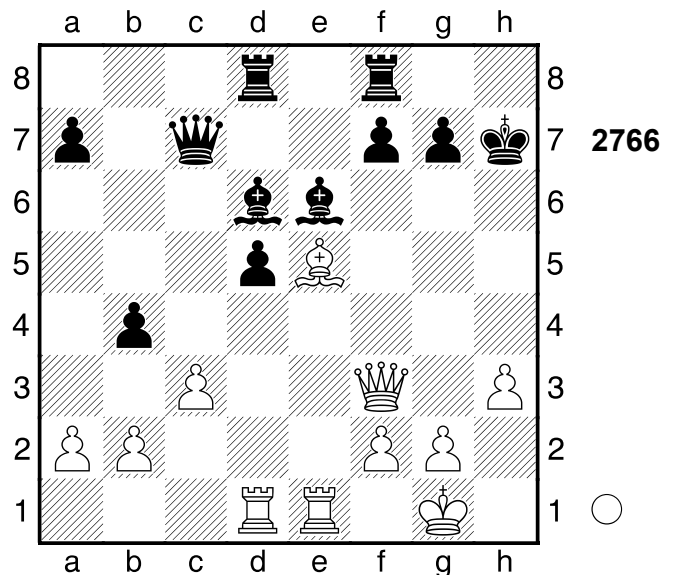
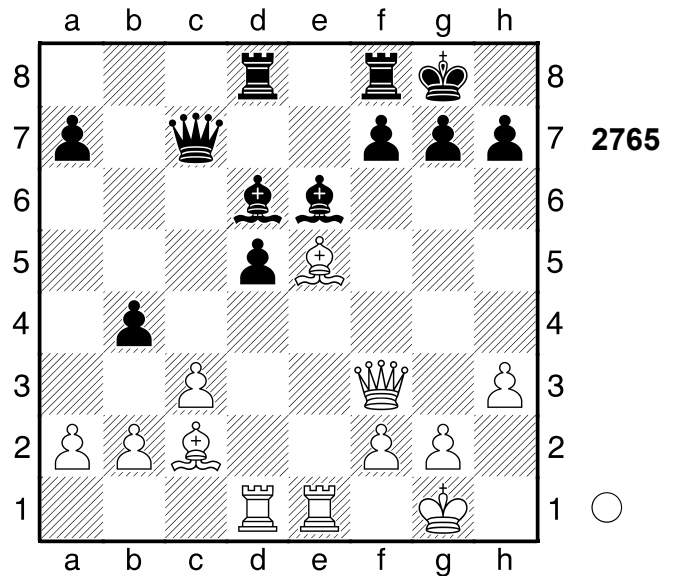

3.Lxg7

(Diagramm 2768)

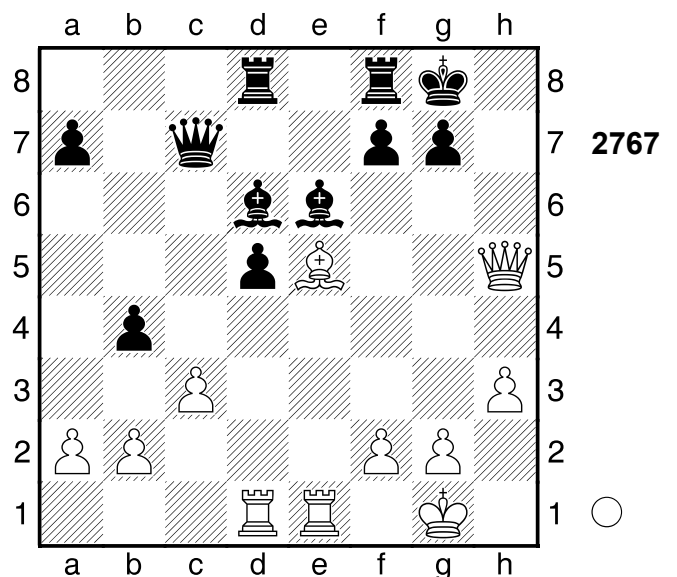

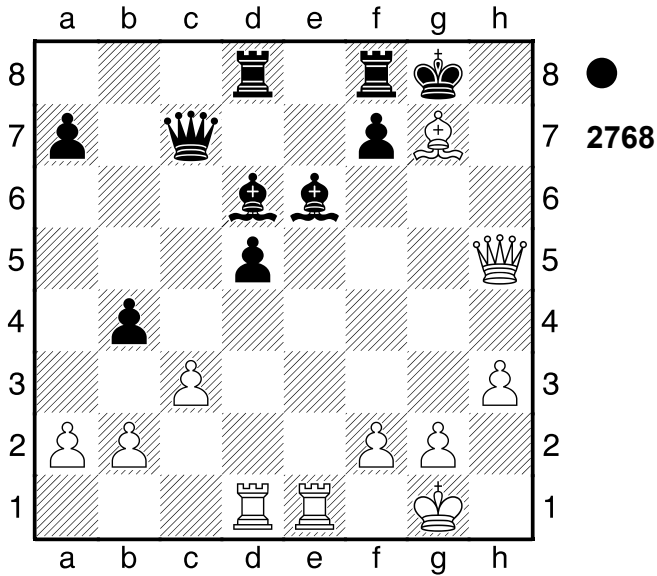

Hinlenkung **3...Kxg7 4.Dg5+ Kh7**
5.Td4 Verhindert Lf4. **5...Lh2+**
 [5...Lf4 6.Txf4 Dxf4 7.Dxf4]
6.Kh1 Df4 7.Txf4 Lxf4 8.Dxf4

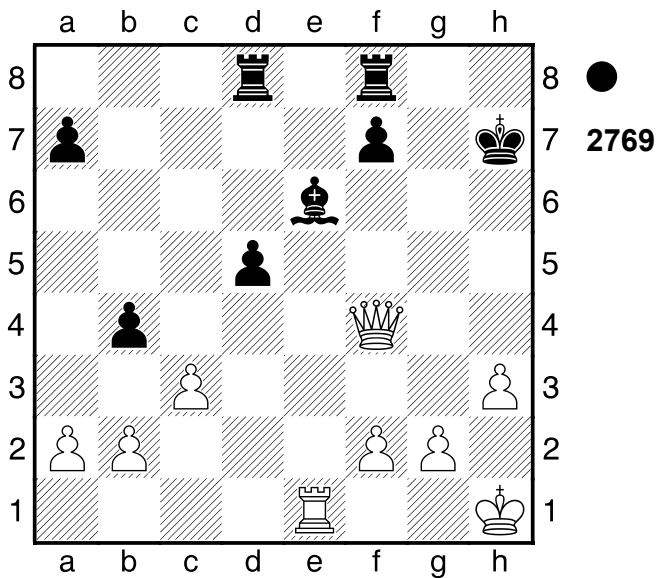

Und Df6 würde nun gewinnen. **8...Tg8**
9.Te5 Schwarz wurde aus der
 Eröffnung heraus überspielt.
 Gewichteter Fehlerwert: Weiß=0.00
 (makellos) /Schwarz=0.48
1-0

2443

□ Player A
 ■ Player B
 UdSSR
 [Stockfish 14]

1949

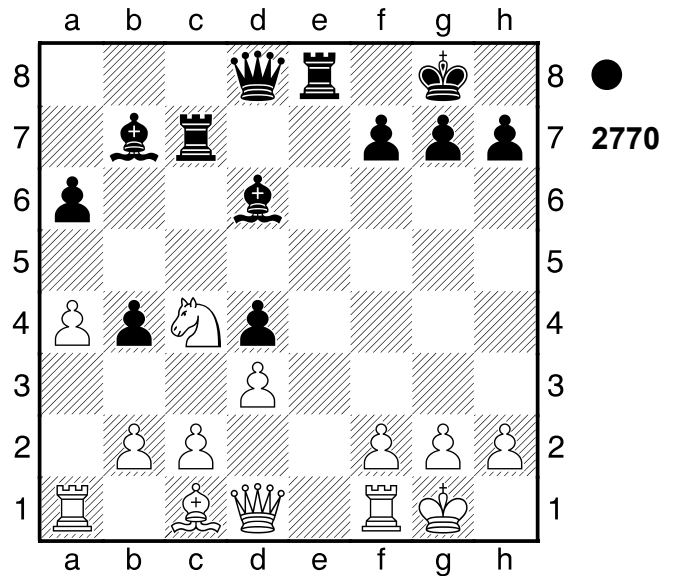

1...Lxh2+!

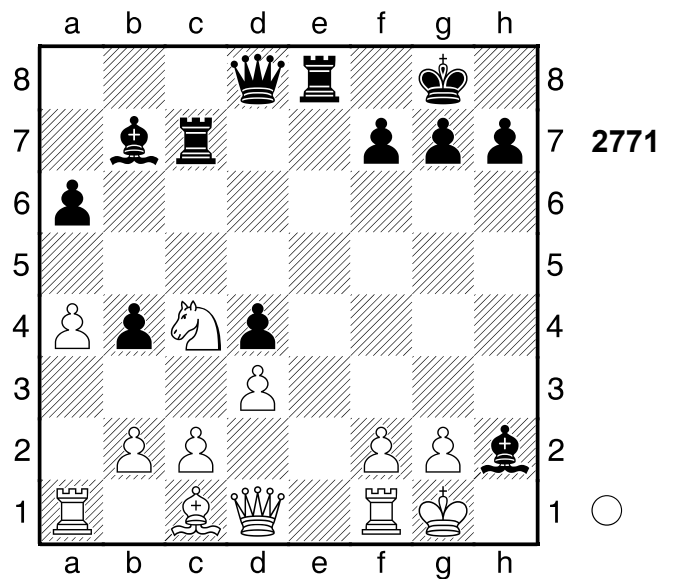

Hinlenkung. Schwarz steht klar auf Gewinn. **2.Kxh2** Zielt auf Kg1 ab.

(Diagramm 2772)

2...Dh4+! **3.Kg1** f3 ist eine echte Drohung.

(Diagramm 2773)

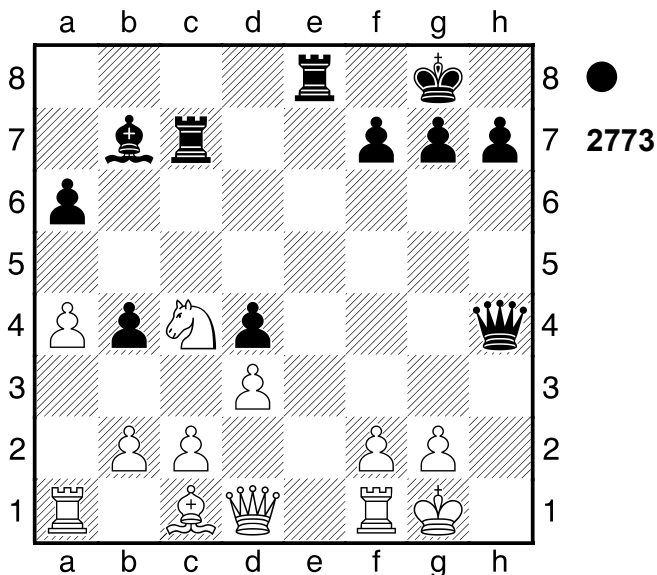
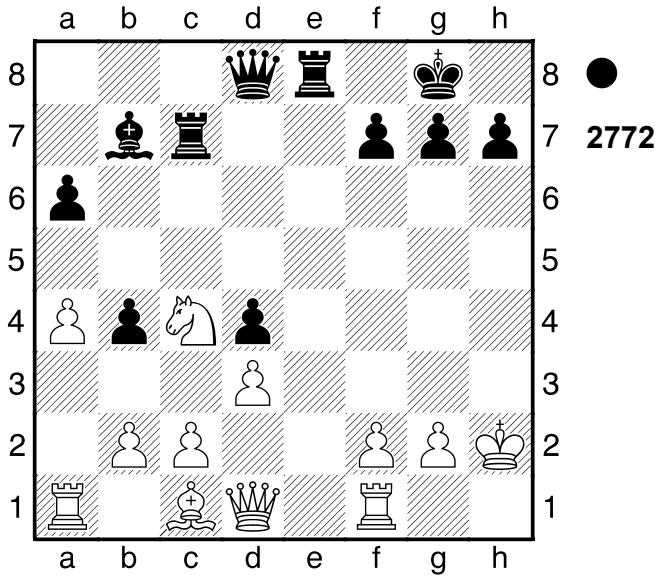

3...Lxg2 4.Kxg2 Tc6 (→ ...Tg6+)
5.Lf4

[5.Df3 Tg6+ 6.Dg3 Txg3+ 7.fxg3
Te2+ 8.Kf3 Dh5+ 9.g4 Dh2]
[5.Tg1 führt zum Matt. Tg6+]

5...Dxf4 6.Th1 Und jetzt Th3 wäre schön.

[6.Tg1 Tf6 7.f3 Tg6+ 8.Kf1 Txg1+
9.Kxg1 Dg3+ 10.Kf1 Te6]

6...Tf6 7.Th2

[7.Dg1 Tg6+ 8.Kf1 Txg1+]

7...Tg6+ Schwarz setzt Matt. 8.Kh1

(Diagramm 2774)

8...Te1+!!

(Diagramm 2775)

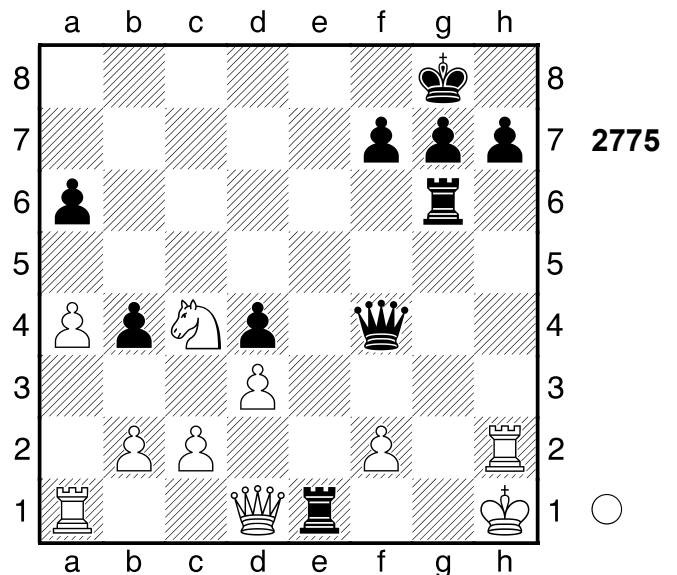
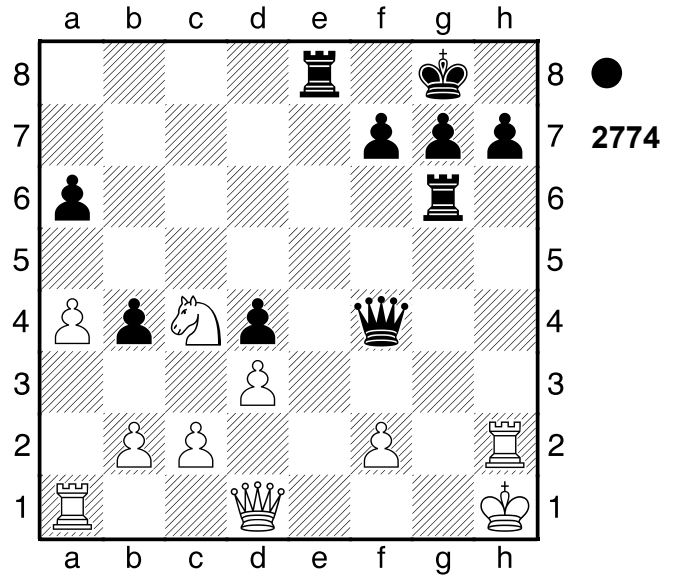

Ablenkung 9.Dxe1 Df3+ 10.Tg2

Dxg2# Schwarz nahm nach der Eröffnung die Zügel in die Hand.

Gewichteter Fehlerwert: Weiß=1.28/
Schwarz=0.00 (makellos)

0-1

2444

□ Player A

■ Player B

Moskau

[Stockfish 14]

1956

(Diagramm 2776)

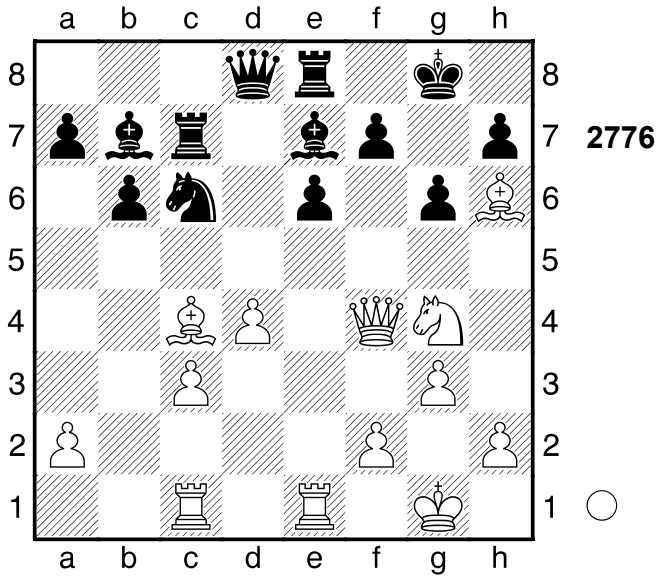

1.Dxf7+!! Kxf7 2.Lxe6#
1-0

2445

□ Player A
■ Player B

Tel Aviv

[Stockfish 14]

1964

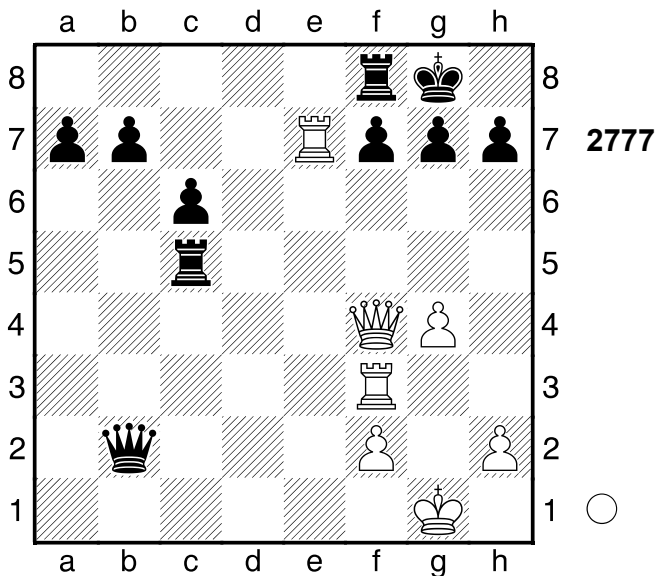

(Diagramm 2778)

1.Dxf7+!

(Diagramm 2779)

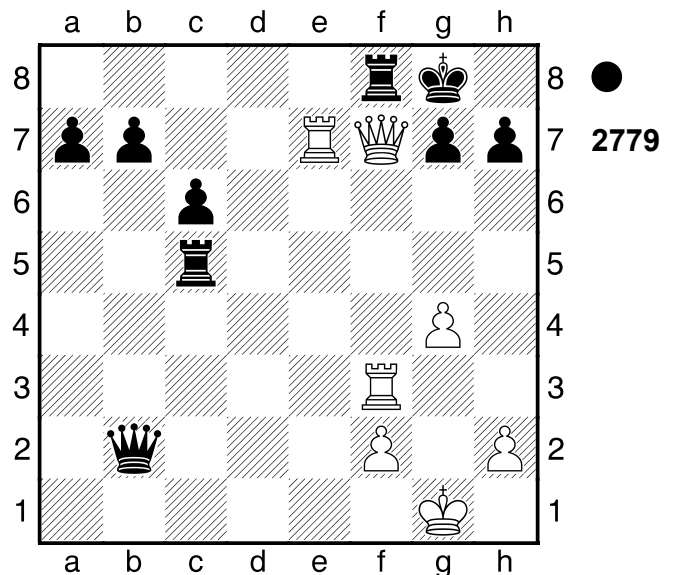
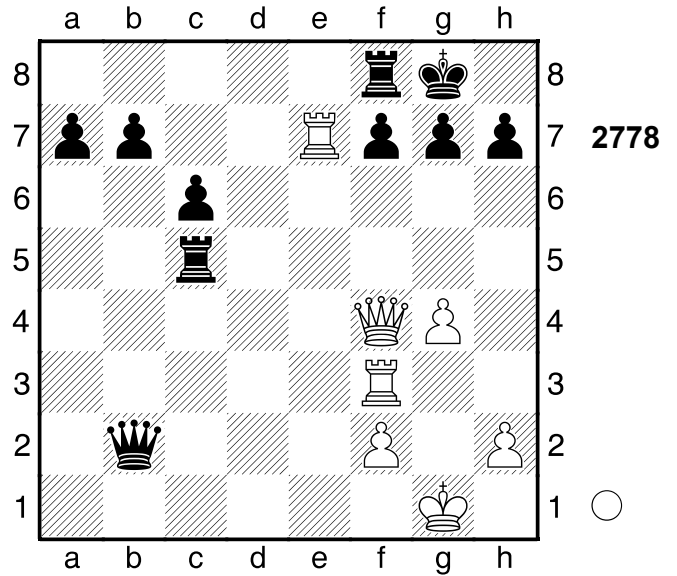

Ablenkung, Grundreihe 1...Txf7 2.Te8+
1-0

2446

□ Player A
■ Player B

Reykjavik

[Stockfish 14]

1988

(Diagramm 2780)

1.Txf7!!

(Diagramm 2781)

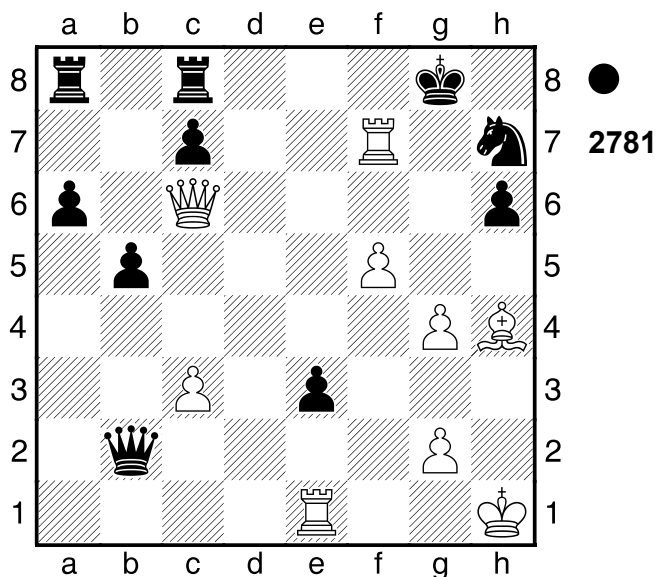
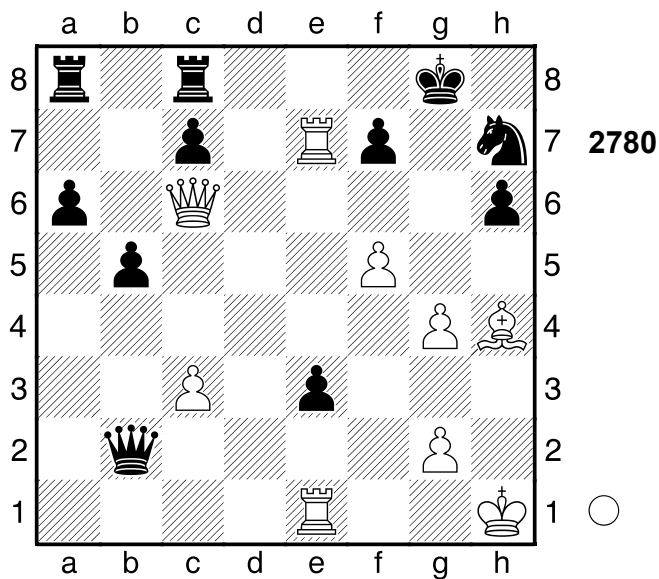

Verteidiger eliminieren, Hinlenkung
1...Kxf7

[1...Kh8 2.Txh7+ Kxh7 3.Dg6+ Kh8 4.Lf6#]

[1...Dxg2+ 2.Kxg2]

2.Dg6+ Kf8 3.f6

1-0

2447

□ **Player A**

■ **Player B**

Berlin

[Stockfish 14]

1912

(Diagramm 2782)

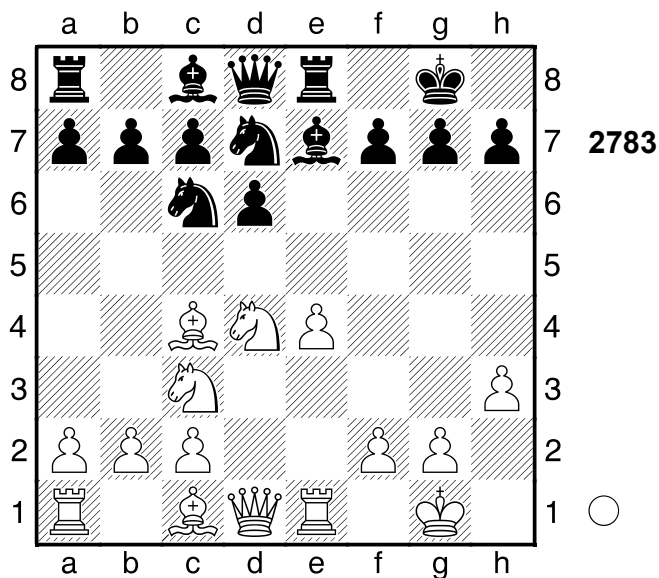
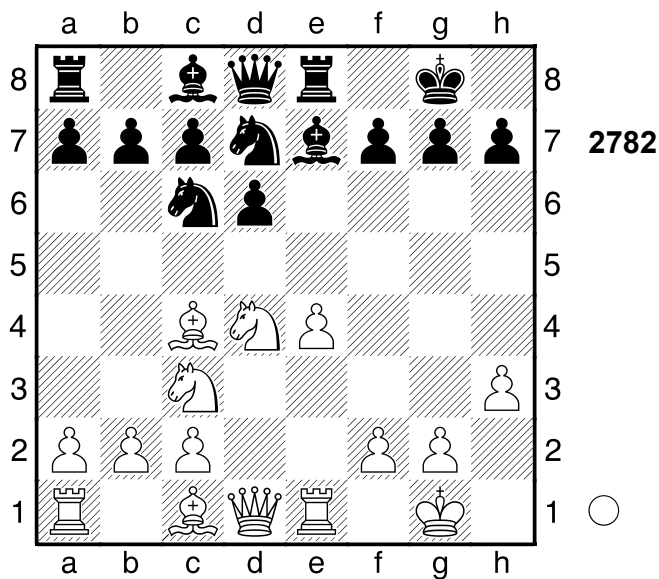

1.Lxf7+! Kxf7

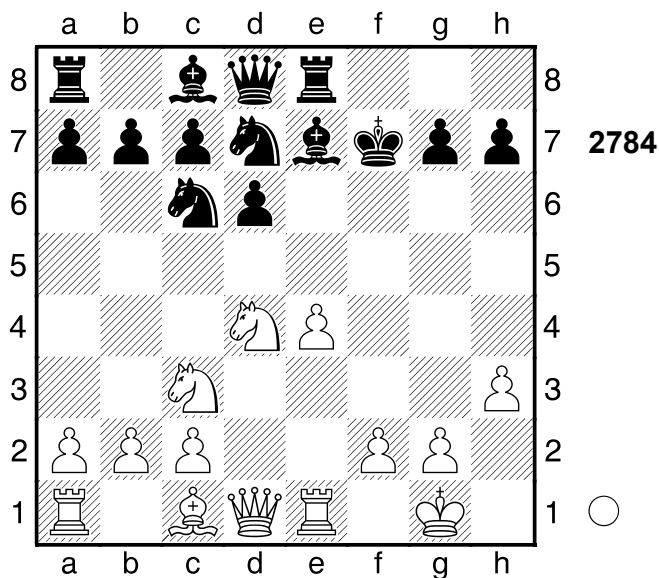

2.Se6

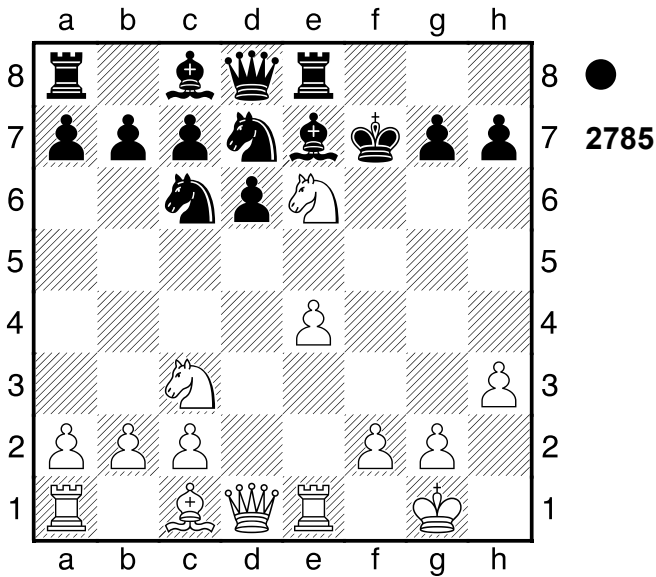

Hinlenkung **2...Kxe6** #2/24
 [2...Kg8+- 4.76/26 3.Sd5 Sf6]
3.Dd5+ Kf6 4.Df5# Schwarz wurde
 aus der Eröffnung heraus überspielt.
1-0

2448

□ Player A

■ Player B

Rostow

[Stockfish 14]

1936

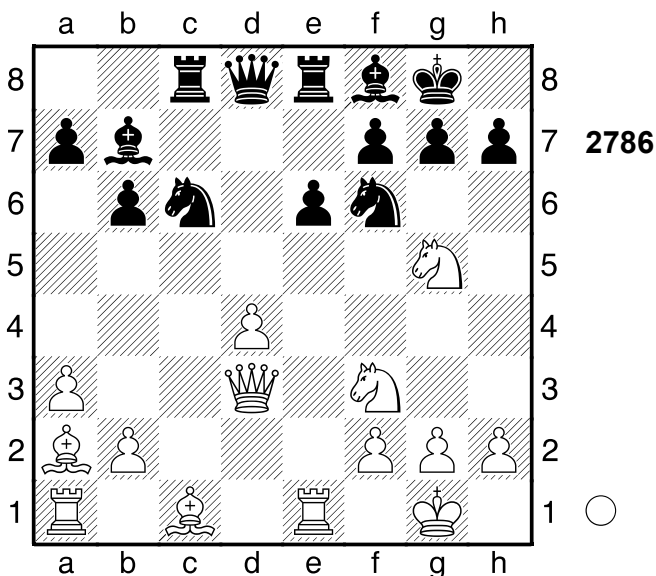

(Diagramm 2787)

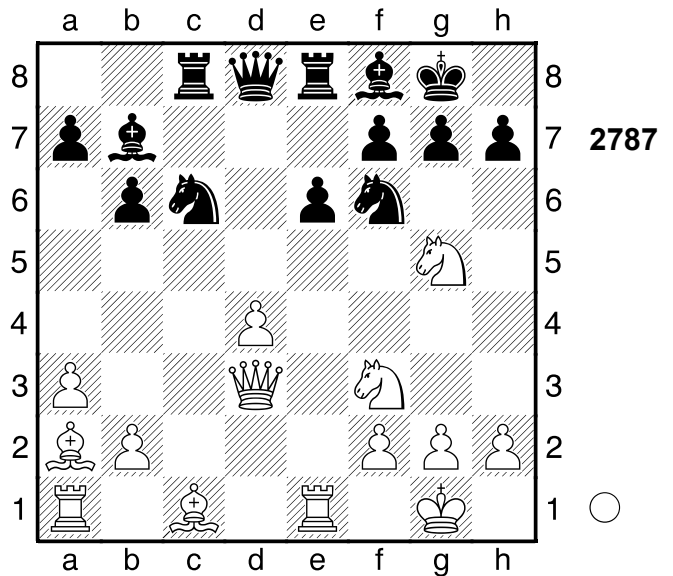

1.Sxf7! Kxf7 6.34/24

[1...Dd7 2.S7g5]

[♠1...Dc7 4.22/27 2.S7g5 (2.Lxe6
 Txe6 3.Sh6+ gxh6=; 2.Txe6 Sb4+-)
 2...Sd8]

2.Sg5+-

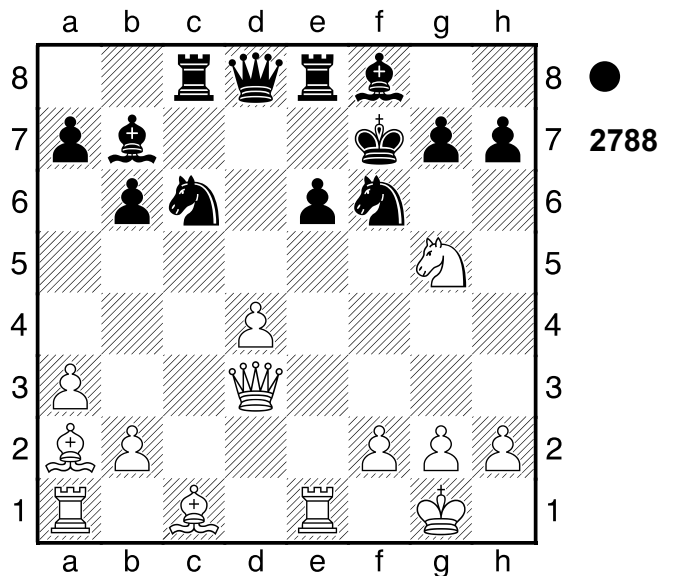

Ablenkung, Doppelangriff **2...Kg8**

[2...Ke7 3.Sxe6 Dd6 4.Lf4]

3.Txe6 Dxd4

[3...Txe6 4.Lxe6+ Kh8 5.Sf7+]

4.Txf6+ Abzugsangriff. Schwarz wurde
 aus der Eröffnung heraus überspielt.

Gewichteter Fehlerwert: Weiß=0.00
 (makellos) /Schwarz=3.82

1-0

2449

□ Player A

■ Player B

Dortmund

[Stockfish 14]

1986

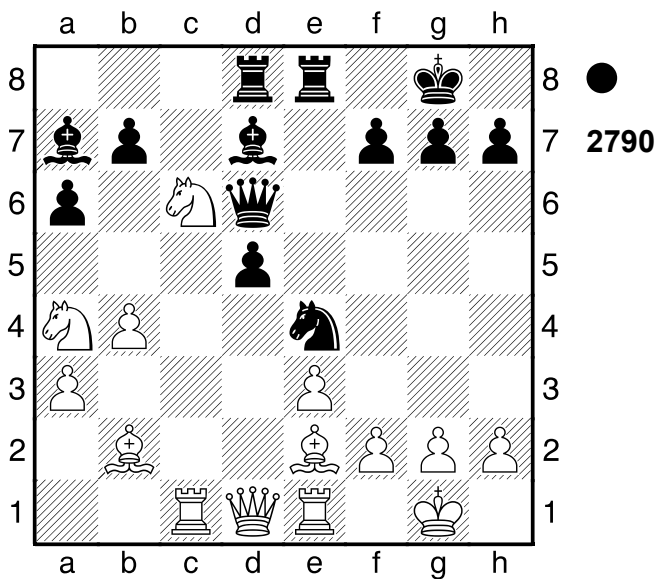
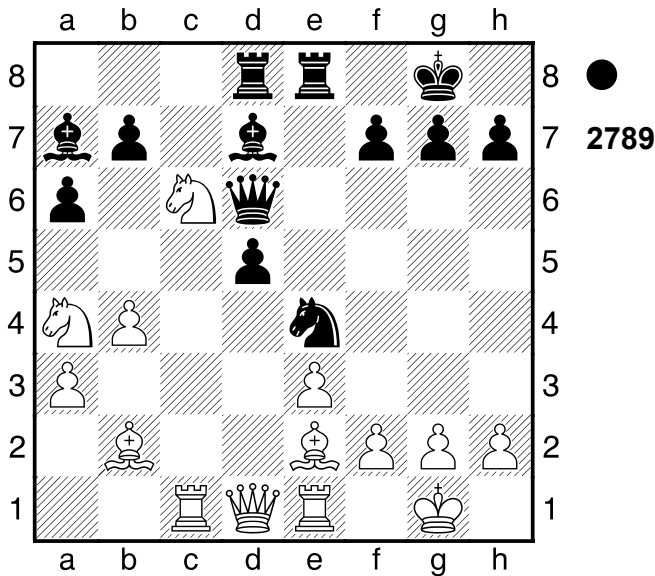

1...Sxf2!

[Minderwertig wäre 1...Lxc6 2.Sc5̄
(2.g3? d4-+)]

2.Sxa7

[2.Kxf2 Lxe3+ 3.Kf1 Dxh2 4.Lf3
Dg1+ 5.Ke2 Lxc1+]
[2.Dc2 Lxe3 3.Sxd8 (3.Lf3 Sg4+
4.Txe3 Dxh2+ 5.Kf1 Sxe3+)
3...Sg4+ 4.Kf1 Sxh2#]

2...Sxd1

0-1

2450

□ Player A

■ Player B

Irkutsk

[Stockfish 14]

1986

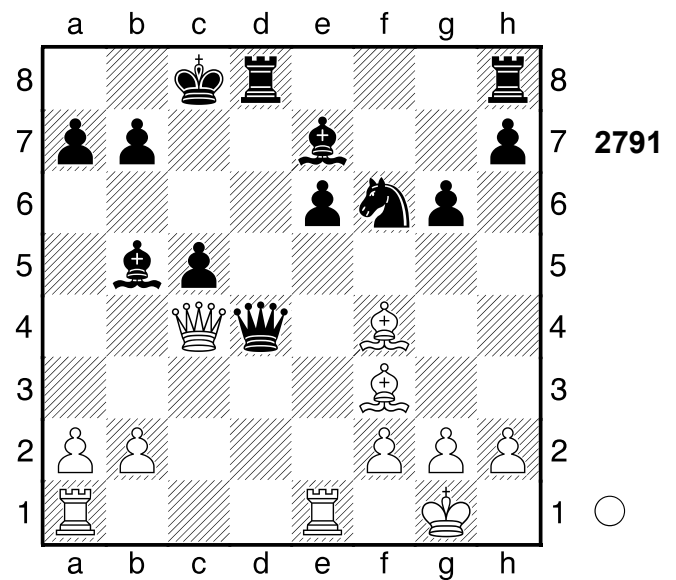

1.Lxb7+

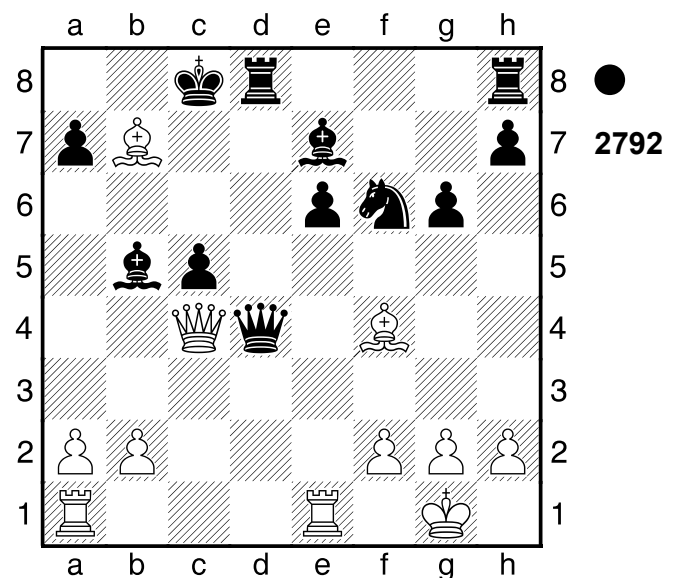

Hinlenkung 1...Kxb7 2.Dxb5+ Kc8
3.Dc6#

1-0

2451

□ Player A
 ■ Player B

Oxford

[Stockfish 14]

1872

2452

□ Player A
 ■ Player B

Ungarn

[Stockfish 14]

1971

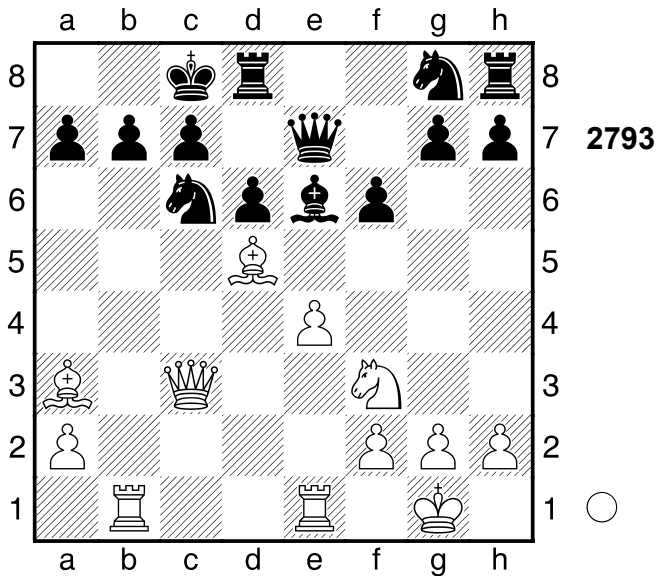

1.Txb7!!

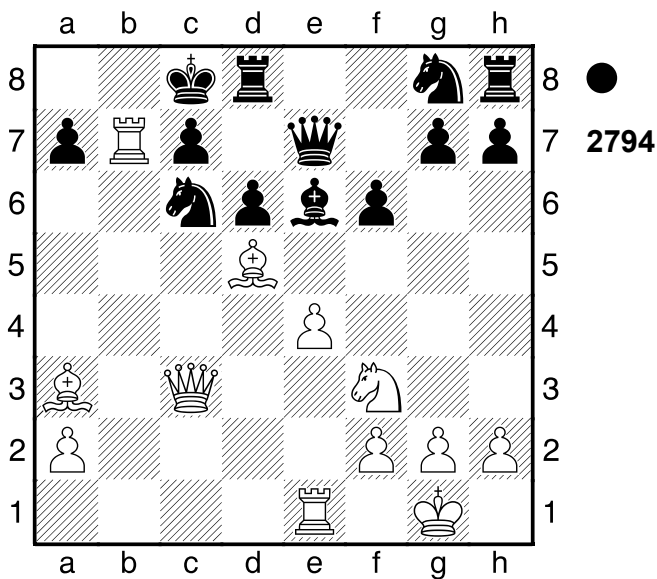

Weiss will mit Lxe6+ Matt setzen.
 Verteidiger eliminieren, Hinlenkung
 1...Kxb7

[1...Lxd5 2.exd5]

2.Dxc6+ Weiß setzt Matt. 2...Kc8

3.Da6+ Kd7 4.Lc6# Nach der
 Eröffnung ein Spiel auf ein Tor.

1-0

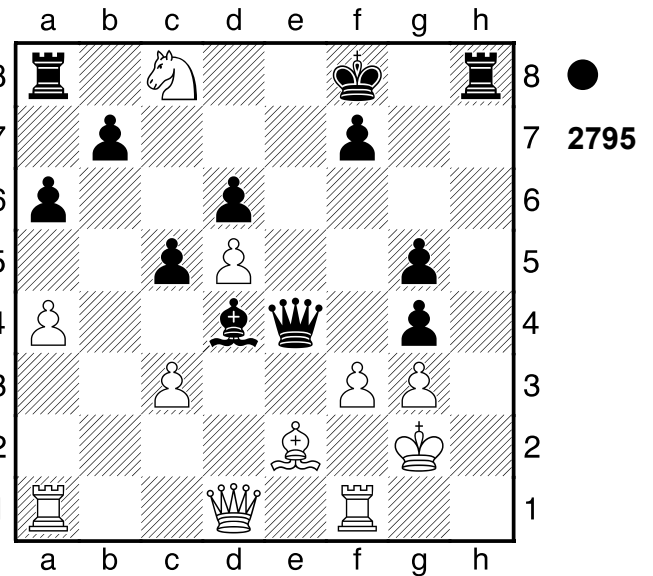

1...Th2+!!

(Diagramm 2797)

Spieß, Hinlenkung 2.Kxh2 Dh7+
 3.Kg2 Dh3#

0-1

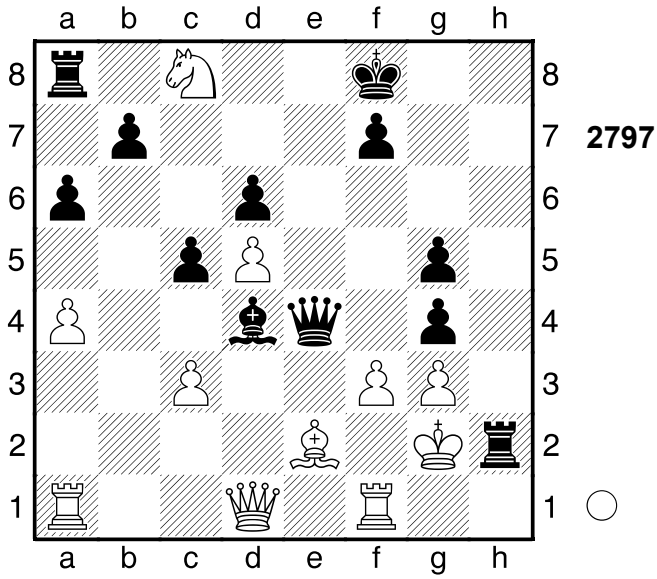

2453

□ Player A

■ Player B

UdSSR

[Stockfish 14]

1974

2454

□ Player A

■ Player B

Dubai

[Stockfish 14]

1986

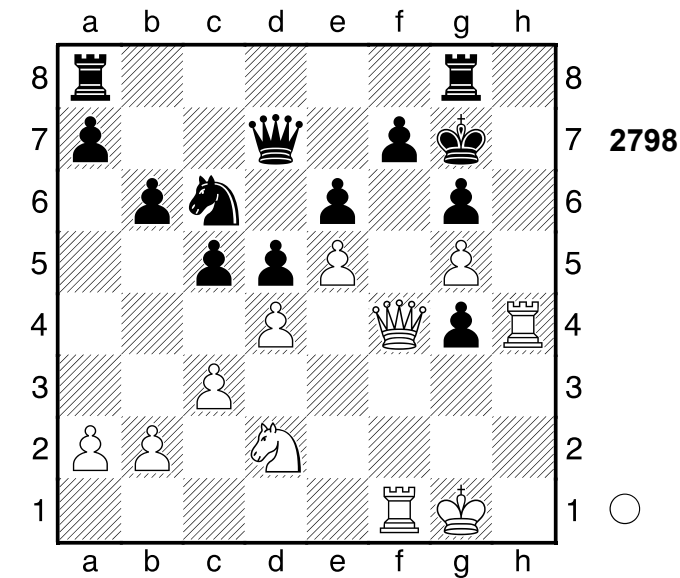
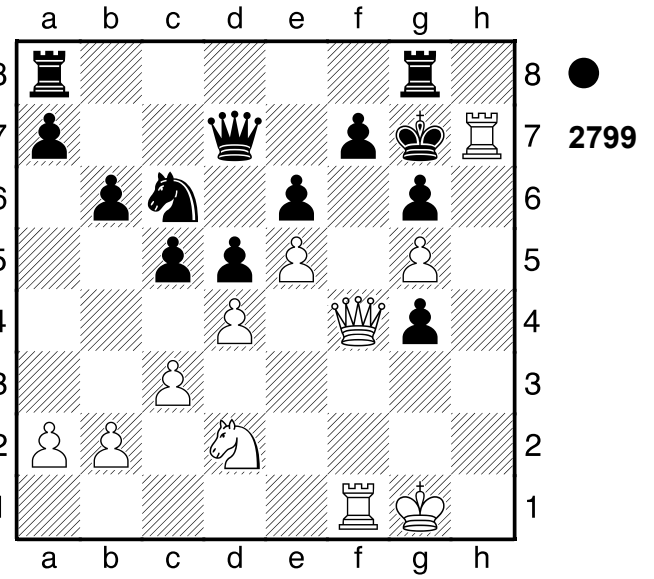

1.Th7+!!

(Diagramm 2799)

Spieß, Hinlenkung 1...Kxh7

[1...Kf8 2.Txf7+]

2.Dh2+ Kg7 3.Dh6#

1-0

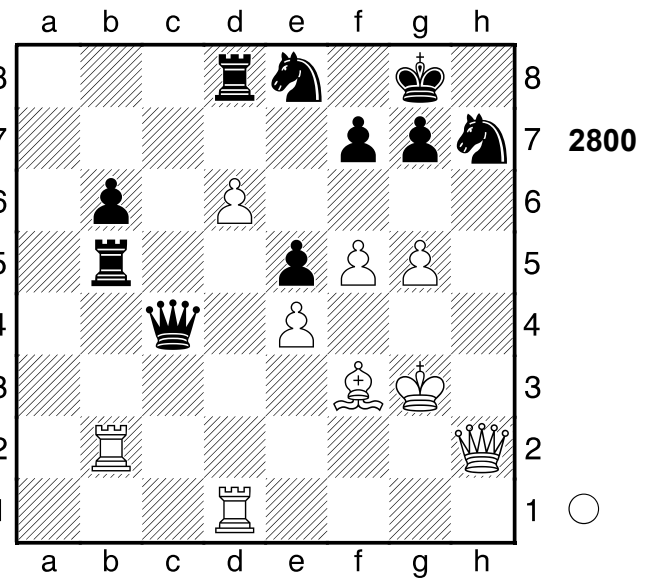

1.Dxh7+!!

(Diagramm 2801)

Räumung 1...Kxh7 2.Th2+ Kg8

3.Tdh1 f6 4.Th8+ Schwarz wurde aus der Eröffnung heraus überspielt.

1-0

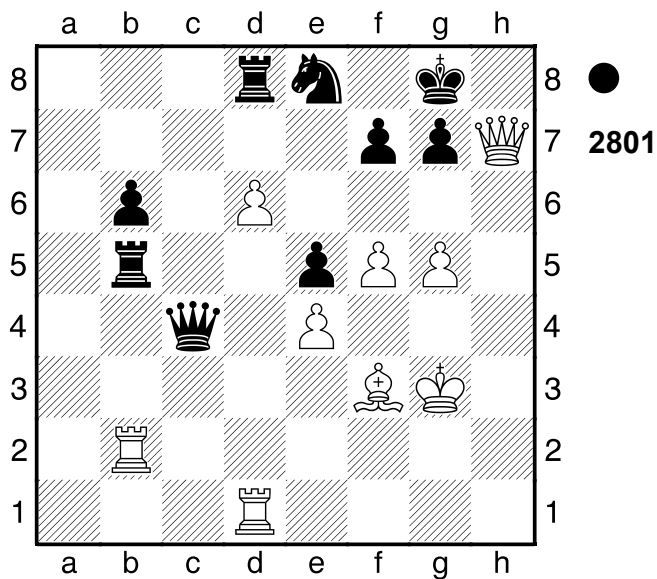

2455
 □ Player A
 ■ Player B
 Novi Sad
 [Stockfish 14]

1982

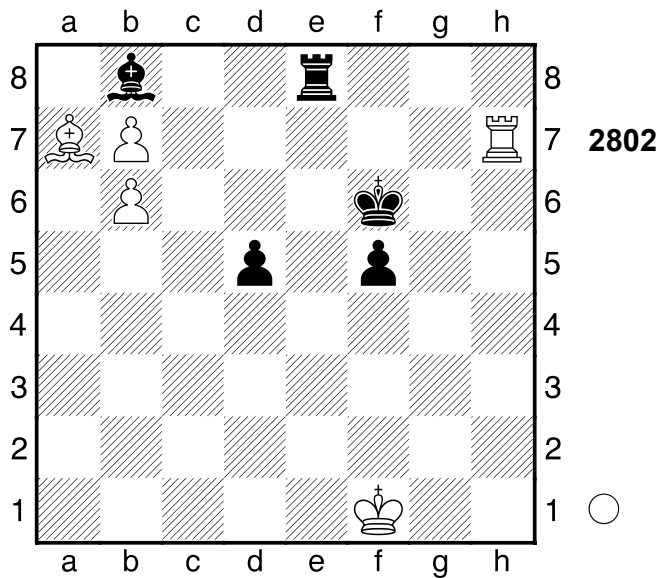

1.Tc7!
 1-0

2456
 □ Player A
 ■ Player B
 [Stockfish 14]

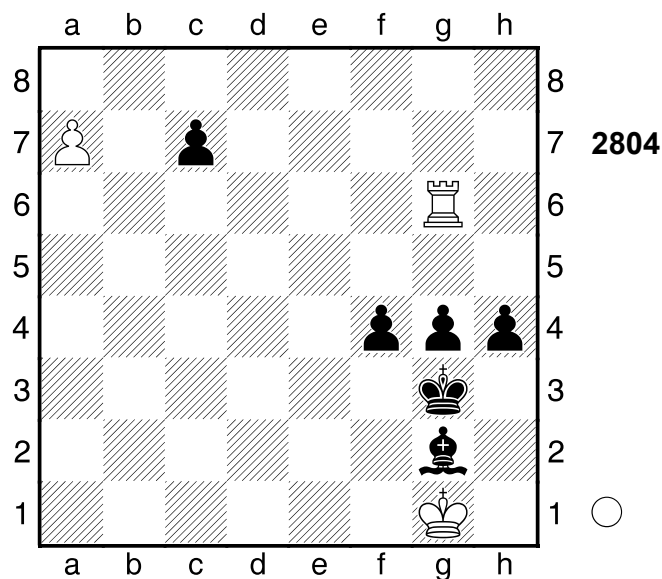
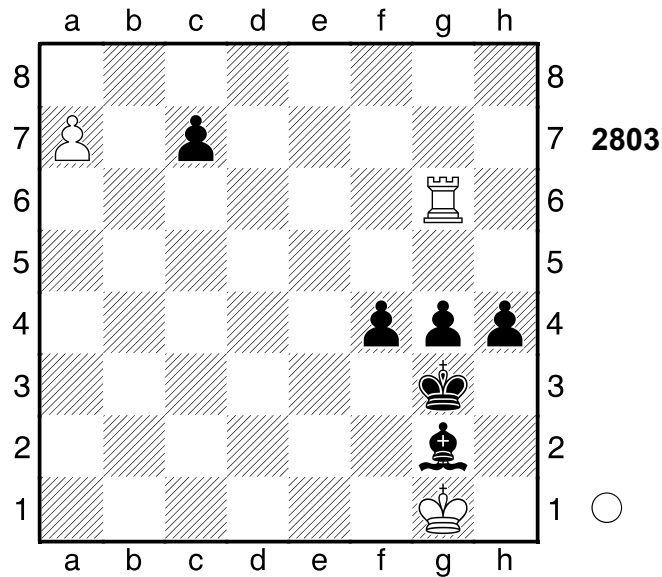

1.Txg4+!!

(Diagramm 2805)

Ablenkung, Umwandlung 1...Kxg4
 2.Kxg2
 1-0

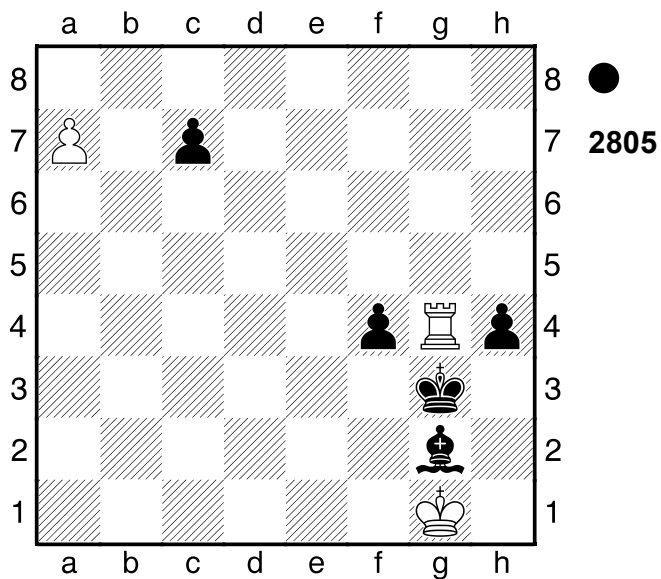

2457

□ Player A

■ Player B

Palma de Mallorca

[Stockfish 14]

1969

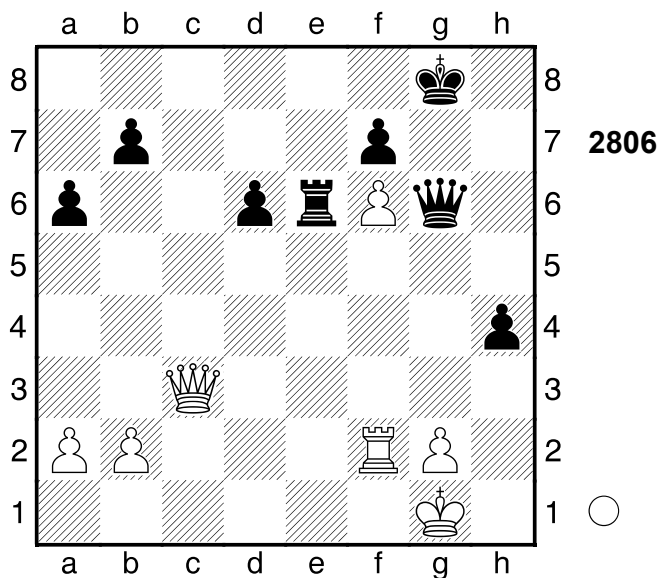

1.Dc8+ Kh7 Zielt auf ...Te1+ ab.

(Diagramm 2807)

2.Dxe6

(Diagramm 2808)

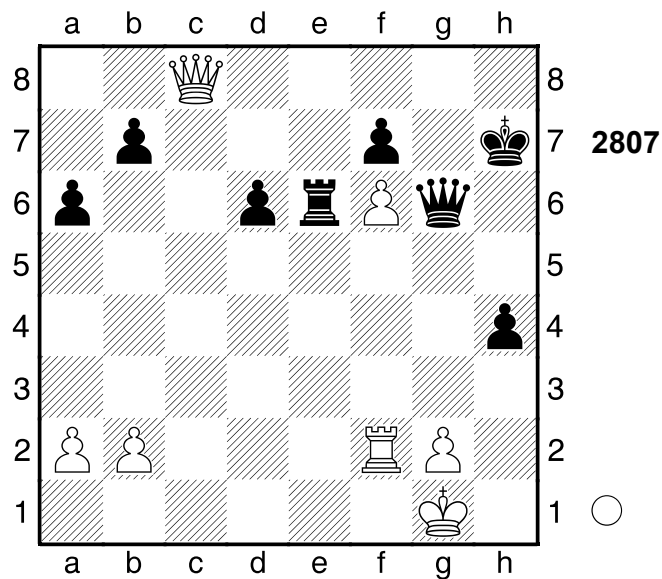

Umwandlung 2...fxe6 3.f7

1-0

2458

□ Player A

■ Player B

BRD

[Stockfish 14]

1964

1.Lf4!

(Diagramm 2810)

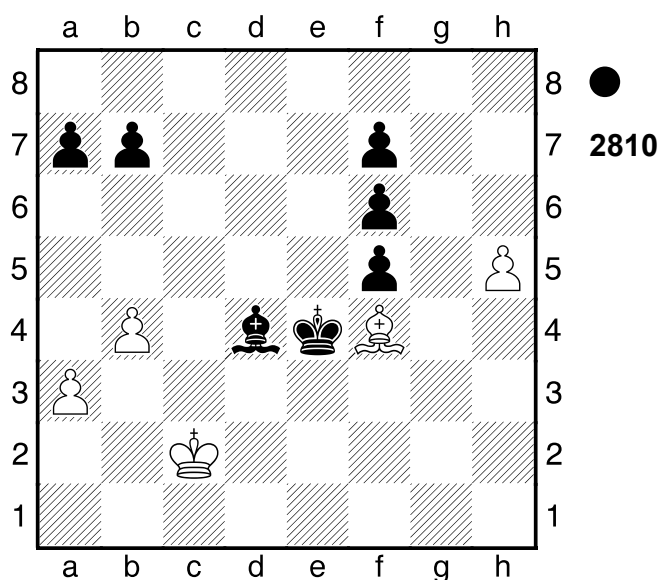
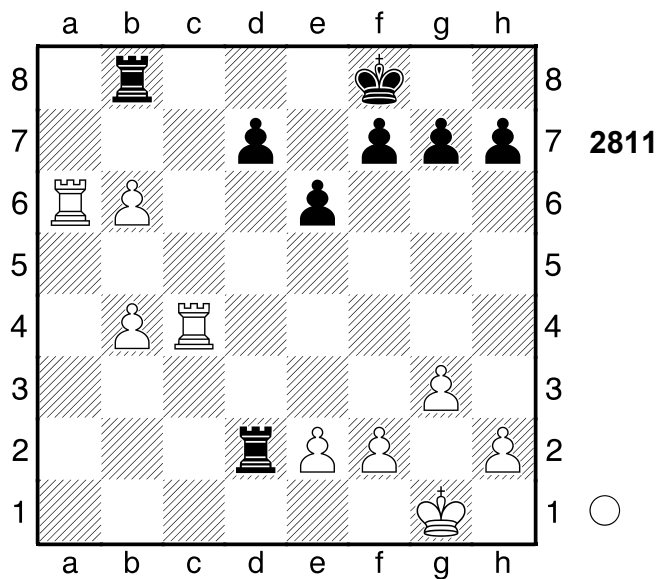
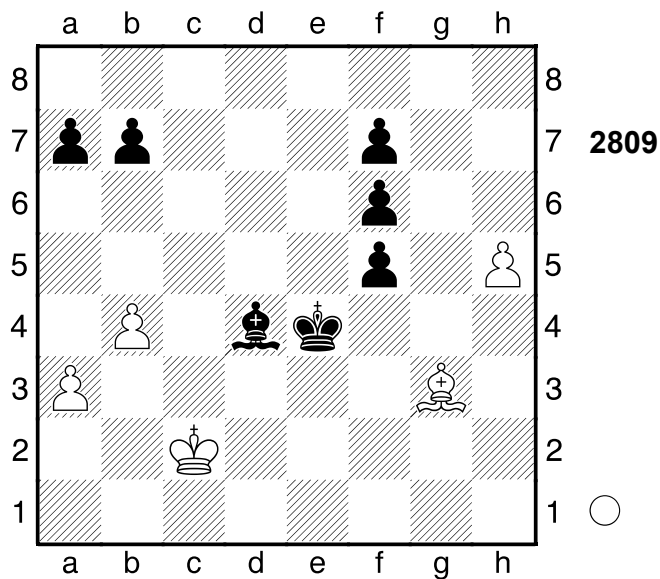

2460

□ Player A
 ■ Player B
 UdSSR
 [Stockfish 14]

1969

Umwandlung 1...Kxf4 2.h6
 1-0

2459

□ Player A
 ■ Player B
 Paris
 [Stockfish 14]

1987

(Diagramm 2811)

1.Ta8!! Txa8 2.b7
 1-0

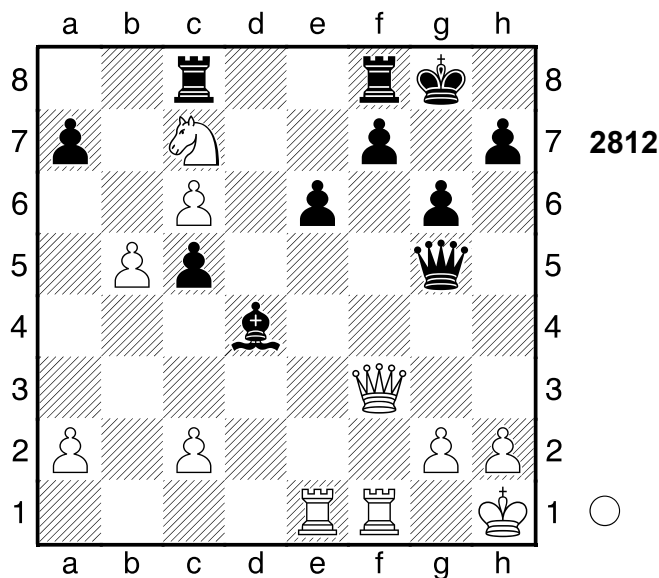

1.Sxe6! fxe6

(Diagramm 2813)

2.Dxf8+

(Diagramm 2814)

Umwandlung 2...Txf8 3.Txf8+ Kg7

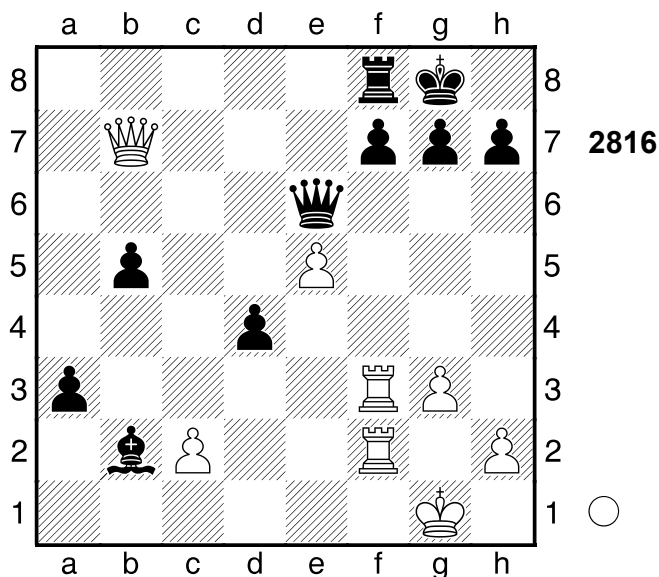
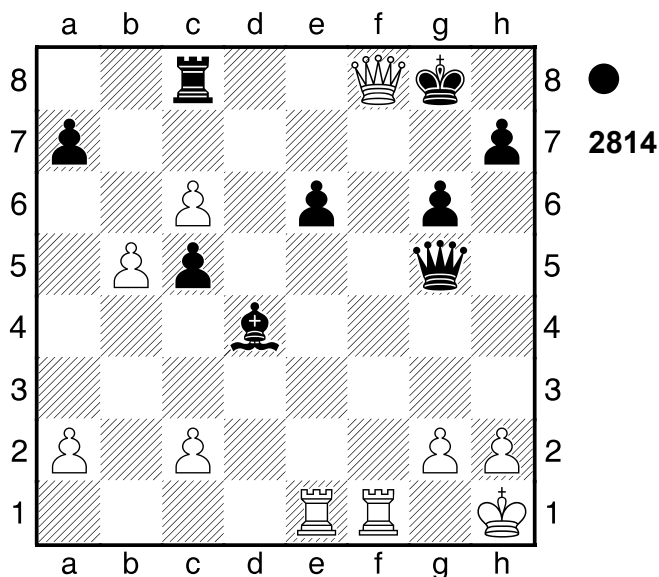
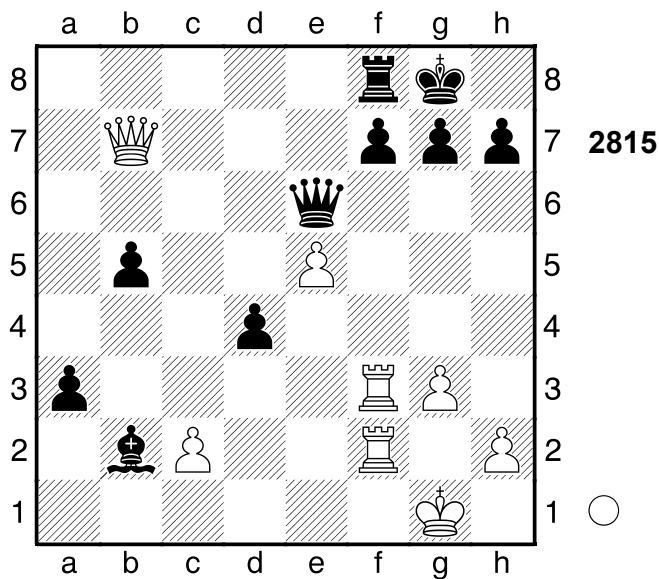
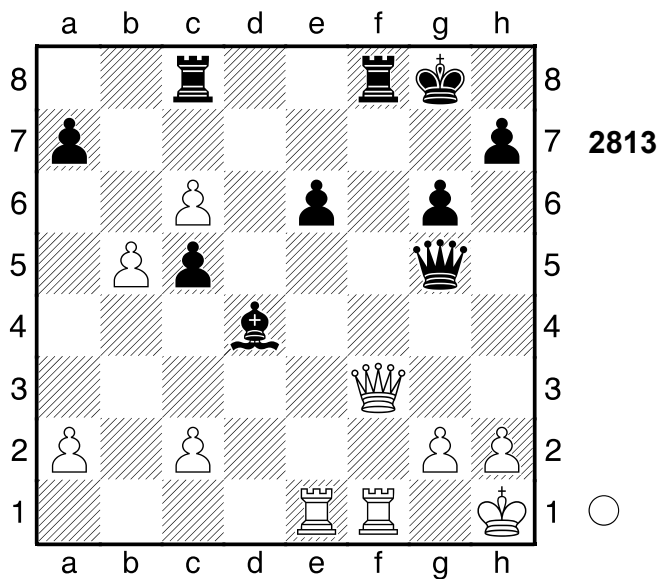

Droht ...Le5 und aus.

[3...Kxf8 4.c7]

4.c7 Nach der Eröffnung ein Spiel auf ein Tor.

1-0

2461

□ Player A

■ Player B

Berlin

[Stockfish 14]

1897

(Diagramm 2815)

1.Txf7!!

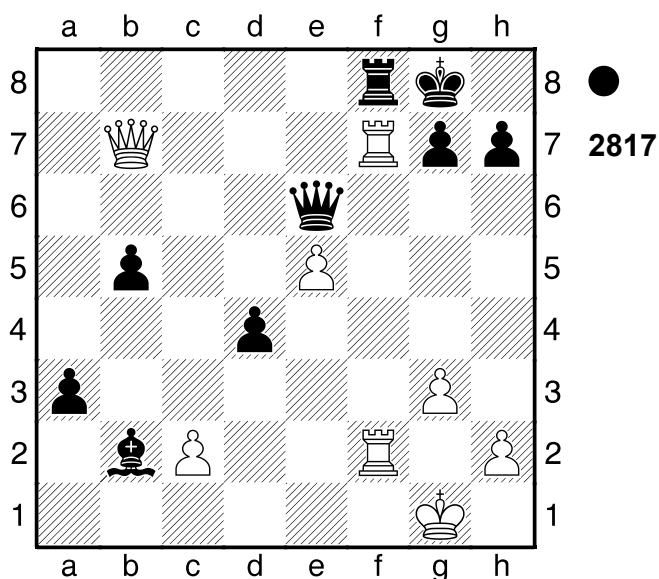

Ablenkung 1...Dxf7

[1...Txf7 2.Db8+ Tf8 3.Dxf8#]
2.Txf7 Txf7 3.Da8+ Tf8 4.Dd5+ Kh8

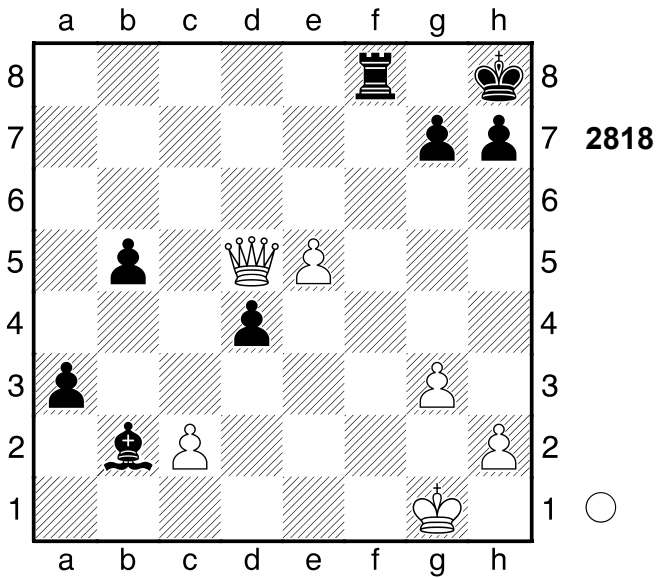

5.e6! Weiß übernahm nach der Eröffnung die Kontrolle.
1-0

2462

□ Player A
 ■ Player B

Varna

[Stockfish 14]

1982

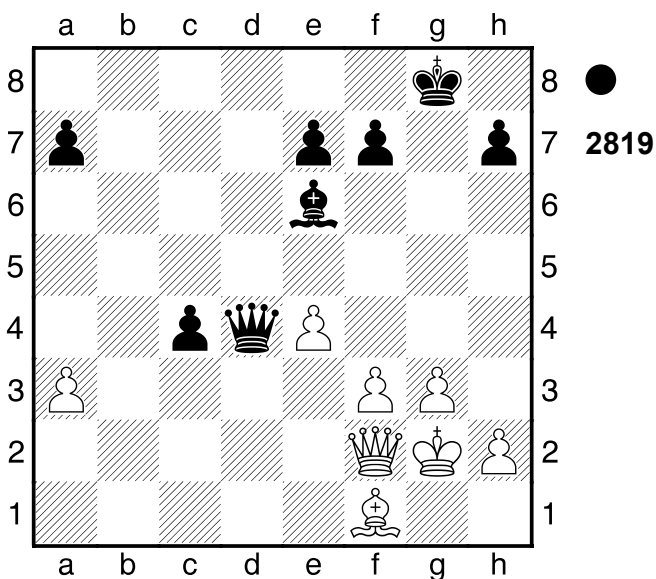

1...Lh3+! 2.Kg1
 [2.Kxh3 Dxf2]
2...Da1 3.De2 c3

(Diagramm 2820)

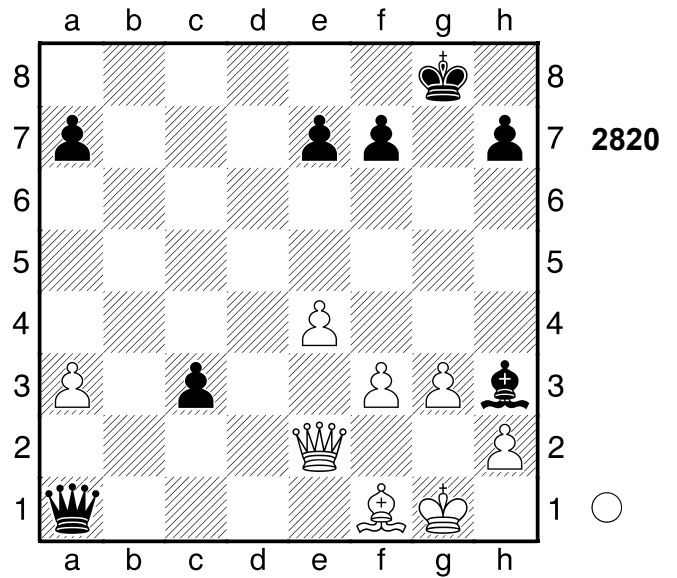

(→ ...c2) **4.Kf2 Dxf1+** Schwarz nahm nach der Eröffnung die Zügel in die Hand.

[4...Lxf1]
0-1

2463

□ Player A
 ■ Player B

Dortmund

[Stockfish 14]

1985

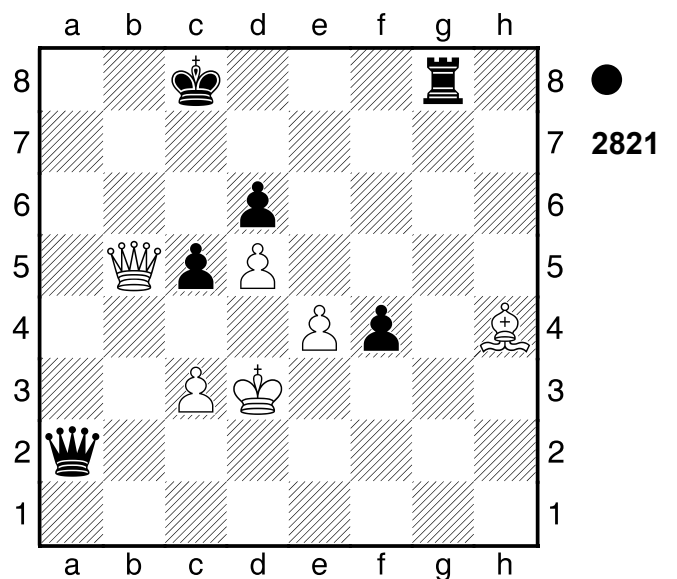

1...Tg3+! 2.Lxg3

(Diagramm 2822)

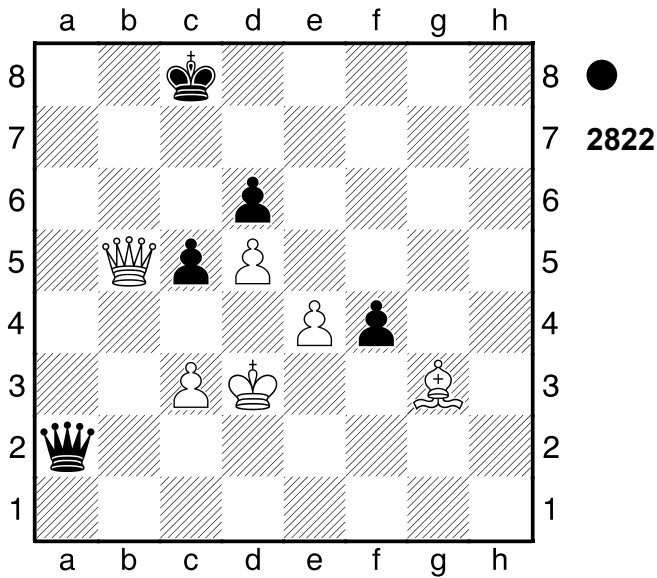

2...c4+! 3.Kd4

[3.Dxc4+ Dxc4+ 4.Kxc4 fxc3]

3...Dd2+ 4.Kxc4 De2+ 5.Kb4 Dxb5+

6.Kxb5 fxc3 Nach der Eröffnung ein

Spiel auf ein Tor. Gewichteter

Fehlerwert: Weiß=0.01 (makellos) /

Schwarz=0.00 (makellos)

0-1

2464

□ Player A

■ Player B

Warschau

[Stockfish 14]

1987

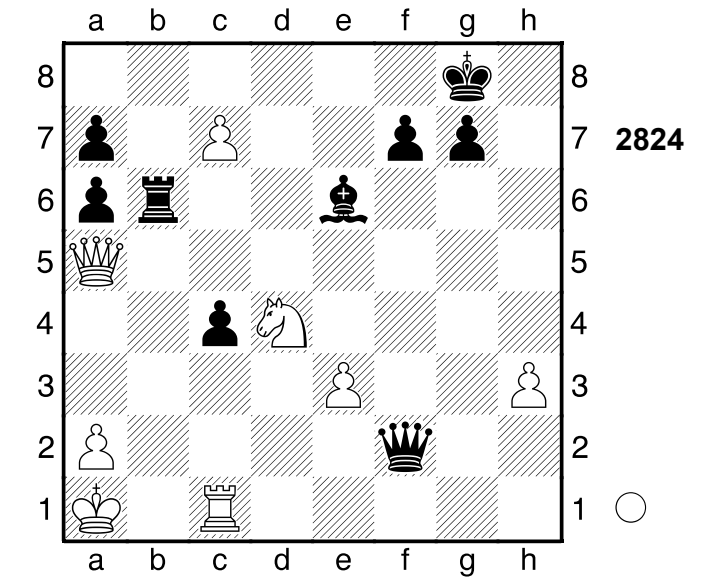
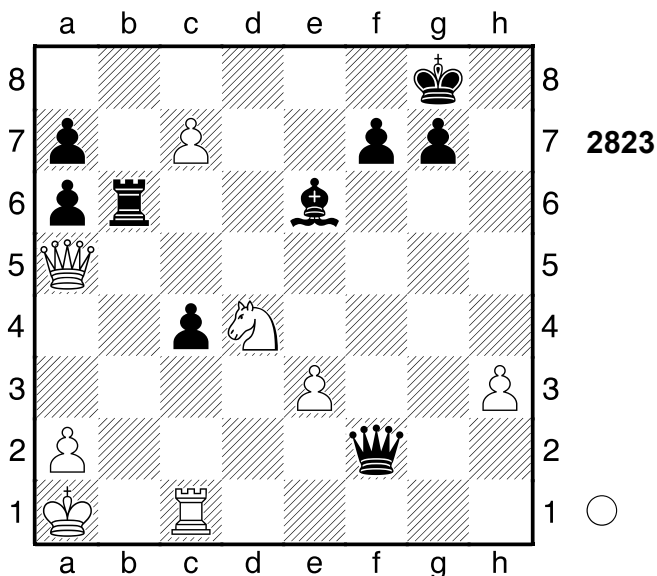

1.Dxb6!!

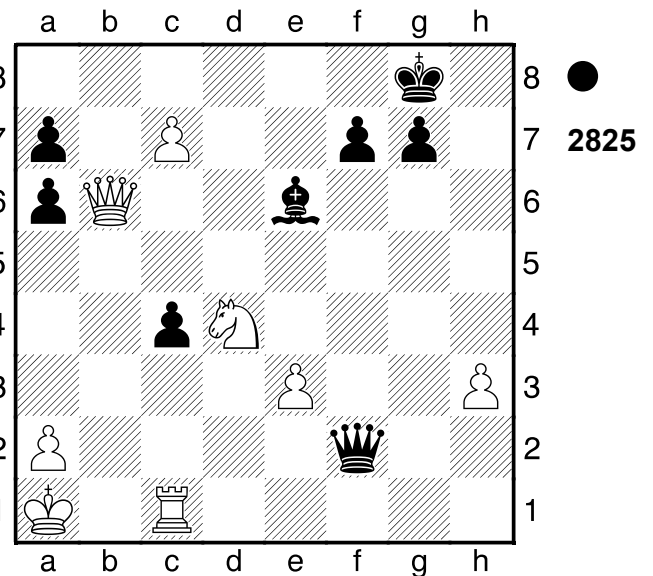

Verteidiger eliminieren, Umwandlung

1...axb6 2.Sxe6 Df6+ 3.Sd4

1-0

2465

□ Player A

■ Player B

Manila

[Stockfish 14]

1990

(Diagramm 2826)

(Diagramm 2827)

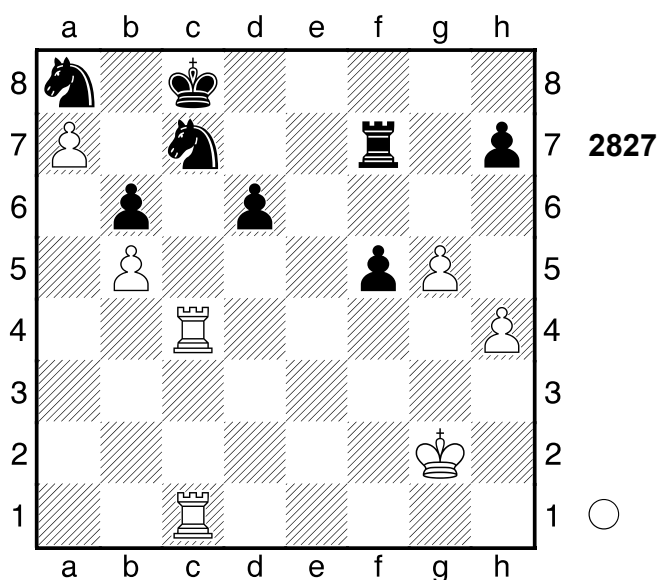
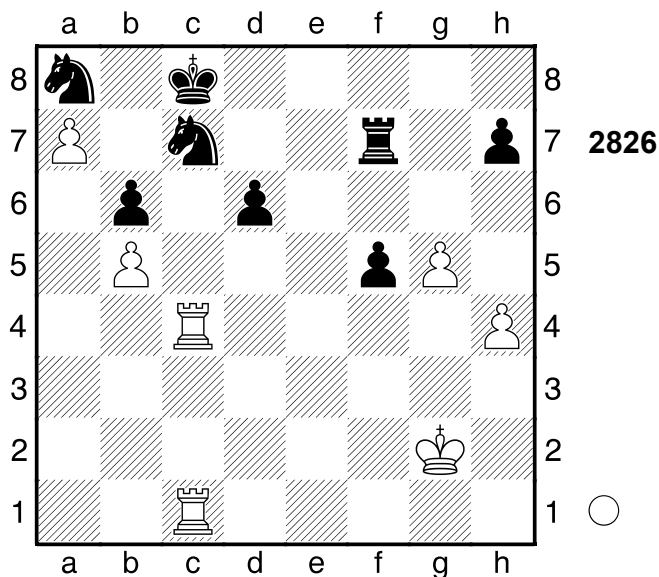

- 1.Txc7+! Txc7**
 [1...Sxc7 2.Txc7+ Kxc7 3.a8D]
2.Txc7+ Sxc7 3.h5 Kb7
 [3...Kd7 4.g6 hxg6 5.h6]
4.g6 hxg6 5.h6
 [5.hxg6 Se6]
5...Se6 6.h7 Nach der Eröffnung ein Spiel auf ein Tor.
1-0

2466

□ Player A

■ Player B

UdSSR

[Stockfish 14]

1966

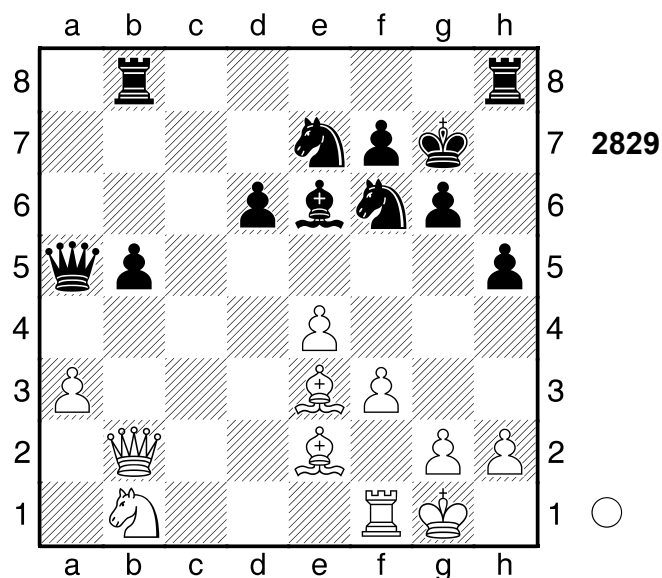
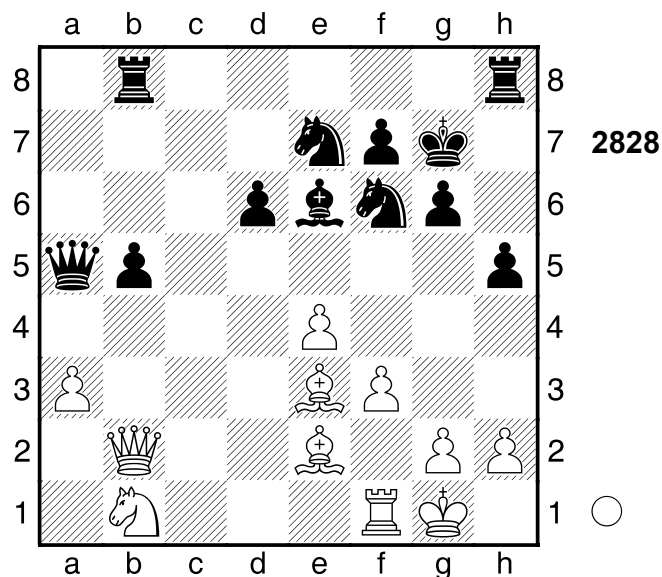

- 1.Dxf6+! Kxf6 2.Ld4+ Kg5 3.Le3+**
 Das Läuferpaar ist gut.

(Diagramm 2830)

3...Kf6!

[3...Kh4 4.Lf2+ Kg5 5.Le3+]

4.Ld4+ Eine ausgeglichene Partie nicht ohne Feinheiten.

1/2-1/2

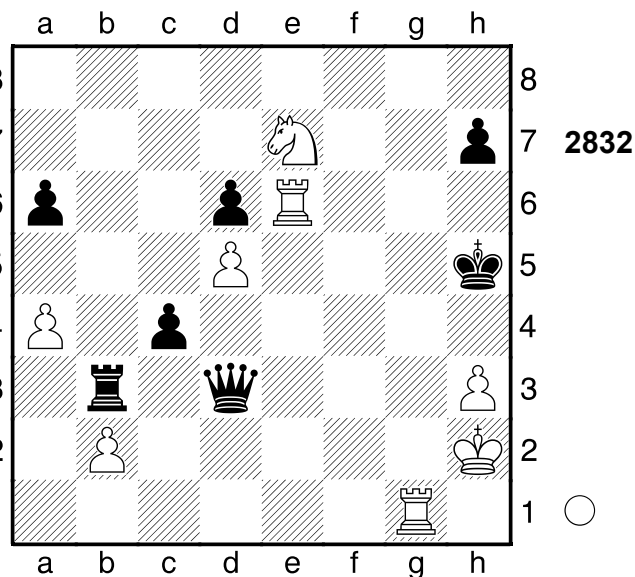
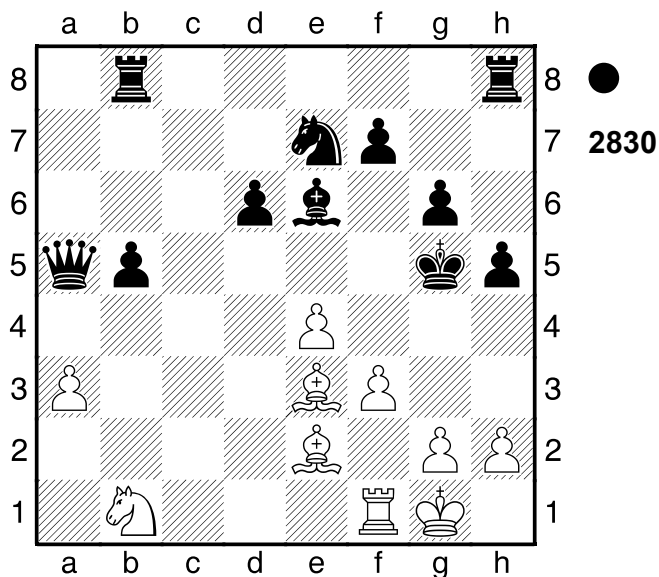

2467

□ Player A
 ■ Player B

Berlin

[Stockfish 14]

1983

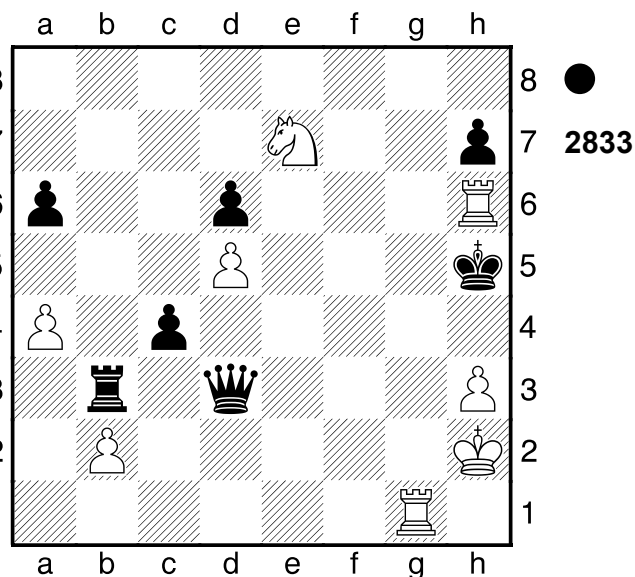
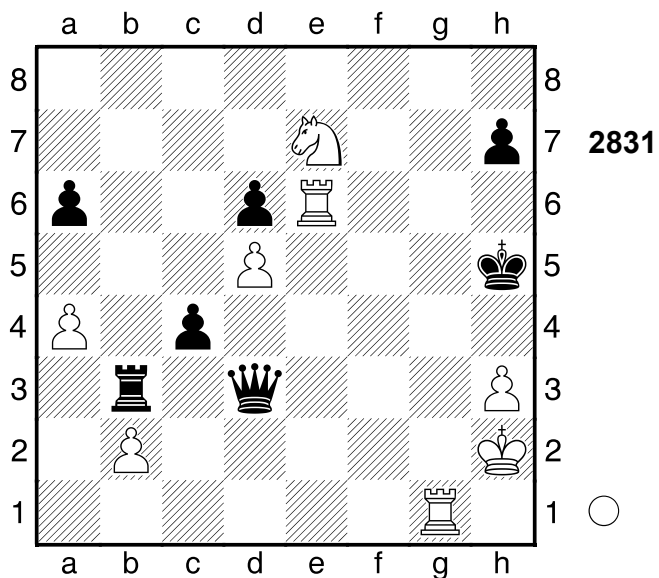

3.Sf6+ Kh6

[3...Kh4 4.Tg4#]

4.Sg8+ Eine ausgeglichene Partie nicht ohne Feinheiten.

1/2-1/2

2468

□ Player A
 ■ Player B

[Stockfish 14]

(Diagramm 2832)

1.Th6+!

(Diagramm 2833)

Hinlenkung 1...Kxh6 2.Sg8+ Kh5

(Diagramm 2834)

1.Sg5 fxg5? 0.00/58

[1...Lxh2+ 2.Kh1 fxg5 3.Dxg5+]

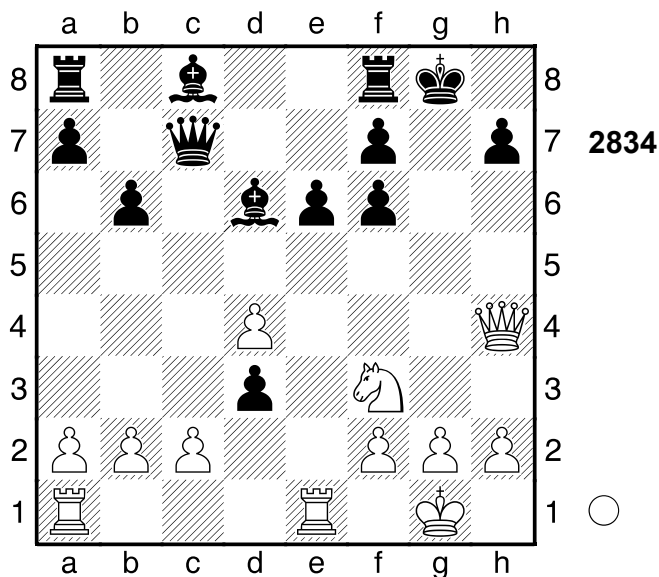

[1...Lxh2+-+ -3.04/25 2.Kh1 Td8!]

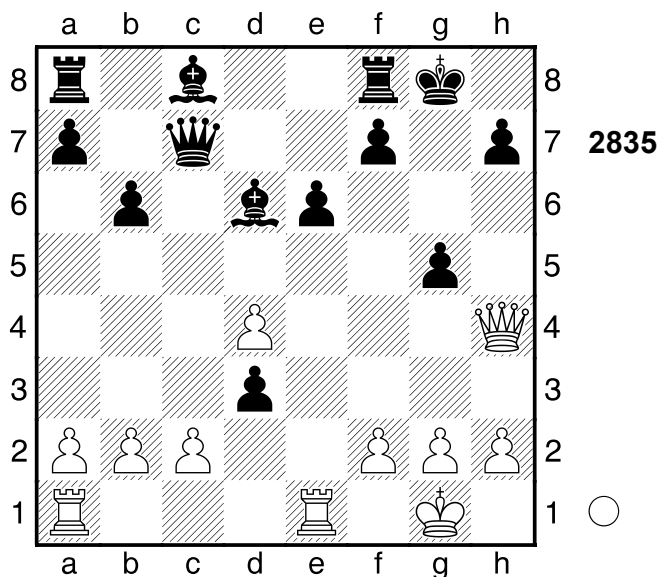

2.Dxg5+= Kh8 3.Df6+
1/2-1/2

2469

□ Player A

■ Player B

Moskau

[Stockfish 14]

1961

(Diagramm 2836)

(Diagramm 2837)

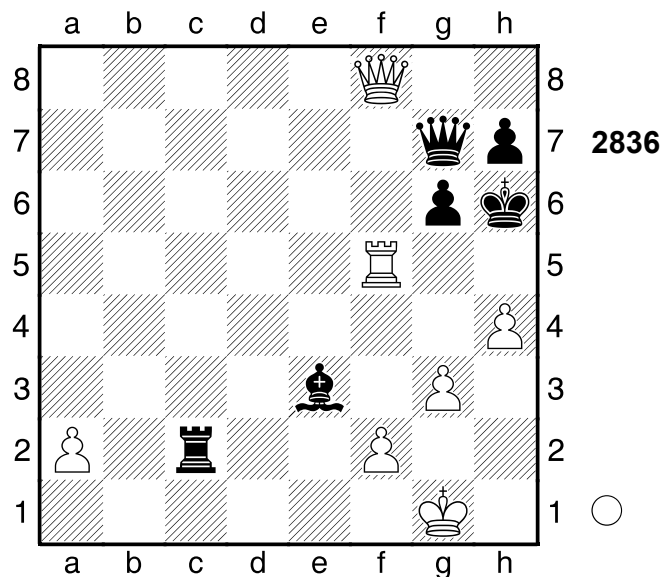

1.Th5+! gxh5

[1...Kxh5 2.Dxg7]

2.Dd6+ Dg6 3.Df8+ Dg7 4.Dd6+

Eine ausgeglichene Partie nicht ohne
Feinheiten.

1/2-1/2

2470

□ Player A

■ Player B

Groningen

[Stockfish 14]

1946

(Diagramm 2838)

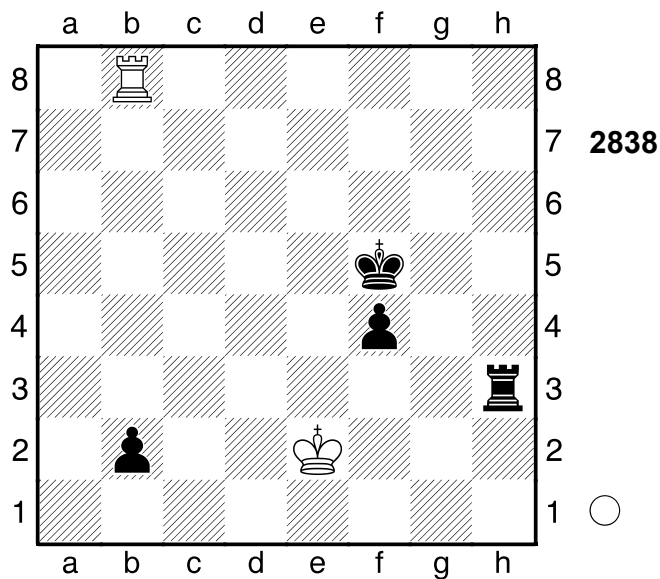

1.Txb2 Th2+ 2.Kf3 Txb2 Nicht viel passiert in dieser Partie.
1/2-1/2

2471

□ Player A
■ Player B

Tallinn

[Stockfish 14]

1966

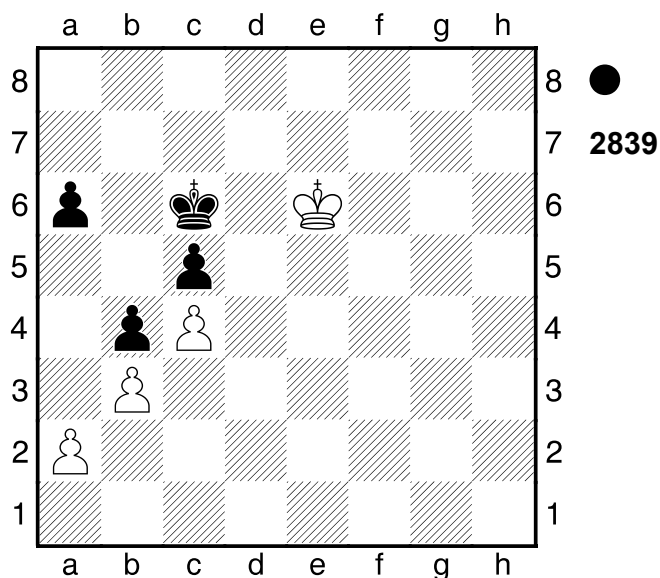

1...Kb6 2.Kd5

(Diagramm 2840)

2...Ka5!

[2...a5 3.Kd6 Kb7 4.Kxc5 Kc7

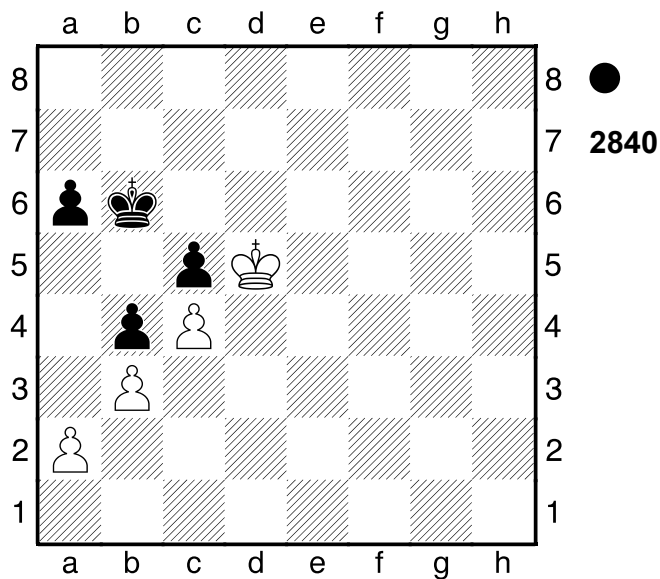

5.Kb5 Kd8 6.Kxa5 Ke7 7.Kxb4]
3.Kxc5 Nicht viel passiert in dieser Partie.
1/2-1/2

2472

□ Player A
■ Player B

New York

[Stockfish 14]

1923

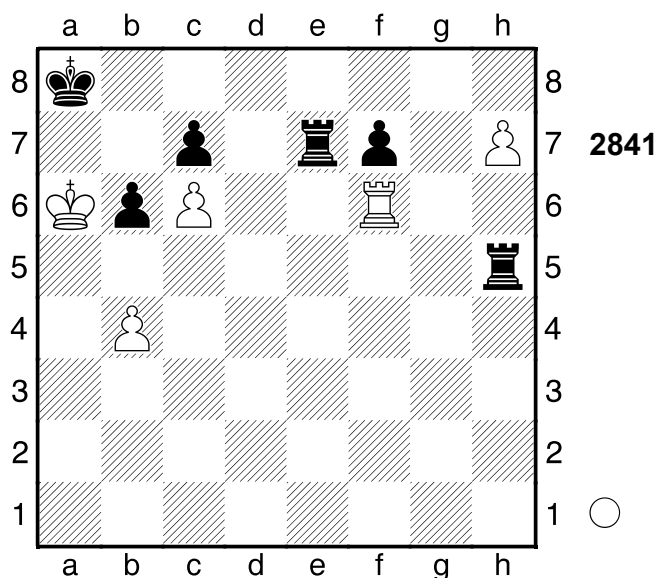

1.Th6 Txb6 2.h8D+ Txb8 3.b5

Ein interessantes Remis.
[3.b5 Td7 4.cxd7 c5 5.bxc6]
1/2-1/2

2473

□ Player A

■ Player B

[Stockfish 14]

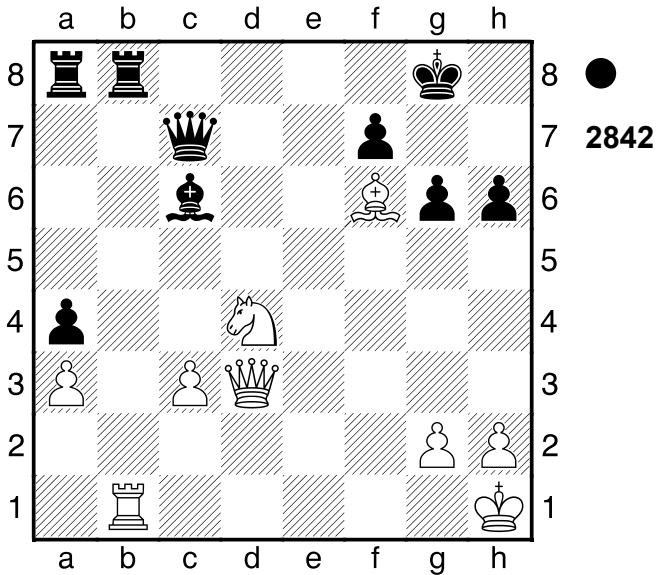

1...Le4! 2.Dxe4

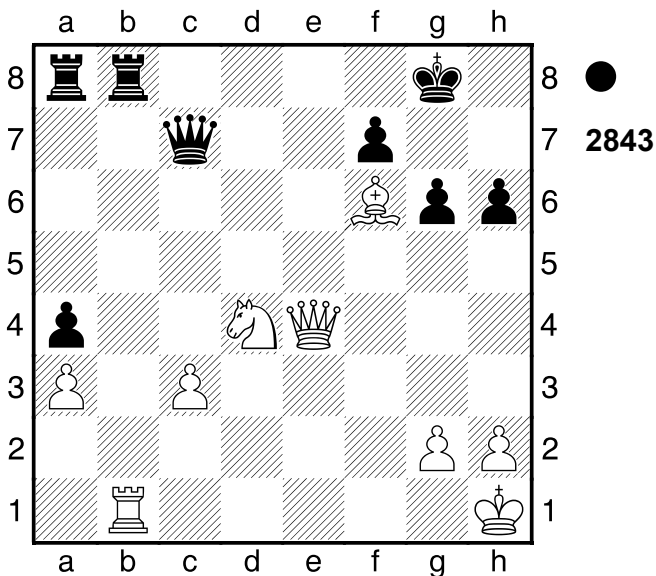

Sb5 ist eine echte Drohung.

(Diagramm 2844)

2...Df4!! 3.Dd3 Droht Tf1 und aus.

[3.Txb8+ Txb8]

3...Txb1+ 4.Dxb1 Dxf6 Weiß wurde aus der Eröffnung heraus überfahren.

0-1

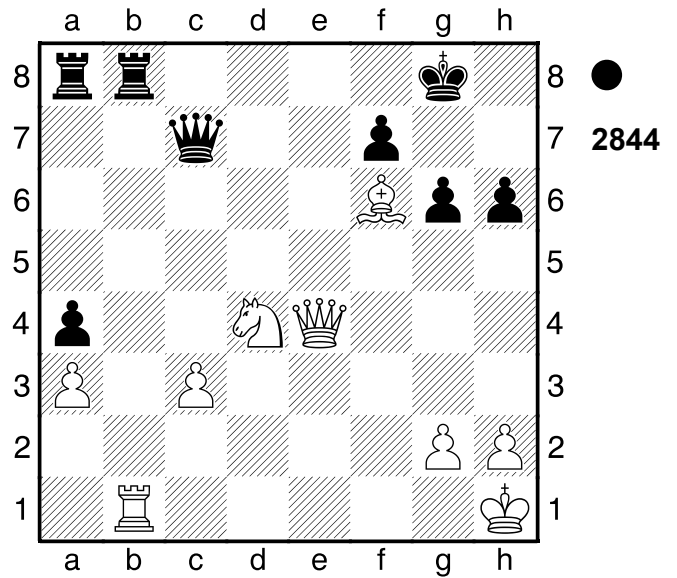

2474

□ Player A

■ Player B

[Stockfish 14]

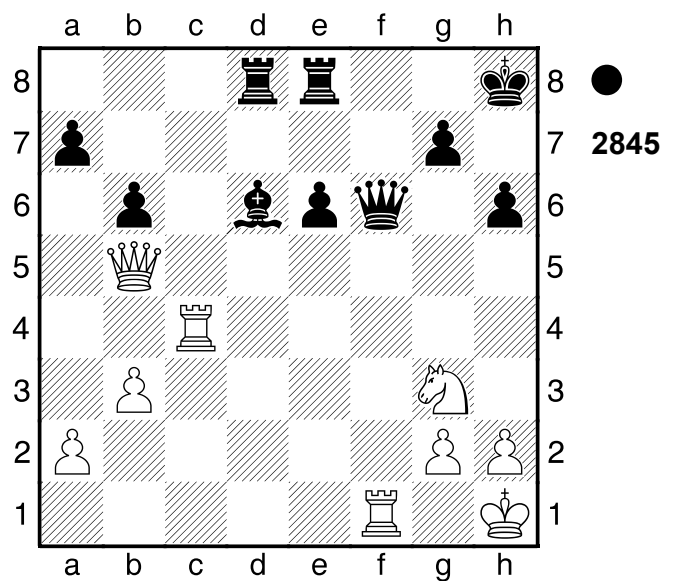

1...Lxg3!

(Diagramm 2846)

2.Dxe8+

[2.Tc8 Dh4]

2...Kh7

[Lieber nicht 2...Txe8 3.Txf6 gxf6 4.hxg3⚡]

0-1

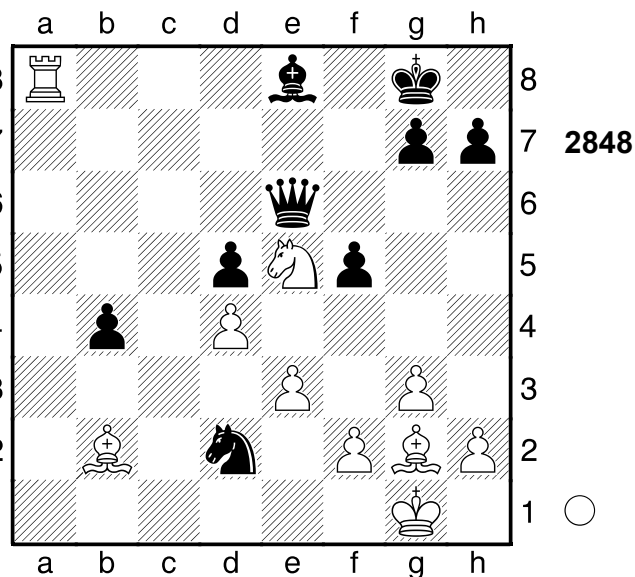
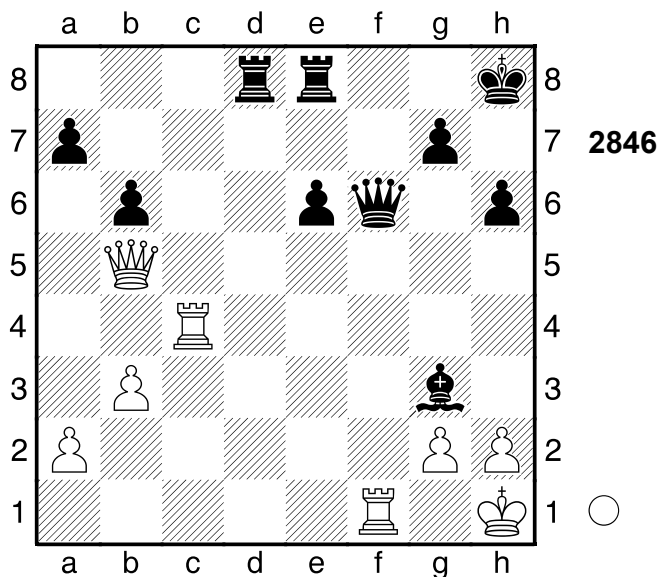

2475

□ Player A
 ■ Player B

[Stockfish 14]

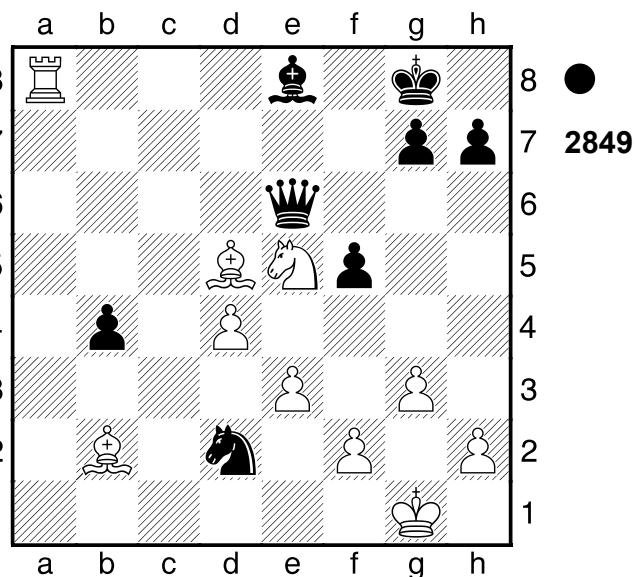
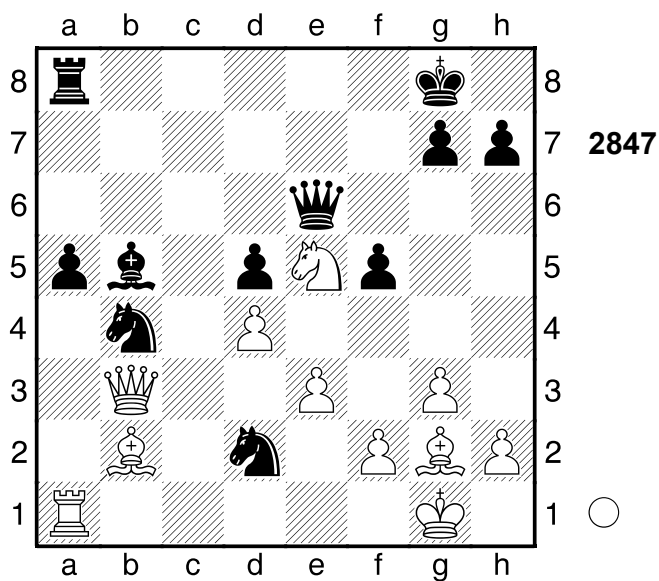

[3...Kf8 4.Lxe6]
4.Txe8# Nach der Eröffnung ein Spiel auf ein Tor.
1-0

1.Dxb4! axb4 2.Txa8+ Le8
 Und ...Kf8 würde nun gewinnen.

(Diagramm 2848)

3.Lxd5!

(Diagramm 2849)

Ablenkung, Grundreihe **3...Dxd5**

2476

□ Player A
 ■ Player B

New York

[Stockfish 14]

1927

(Diagramm 2850)

(Diagramm 2851)

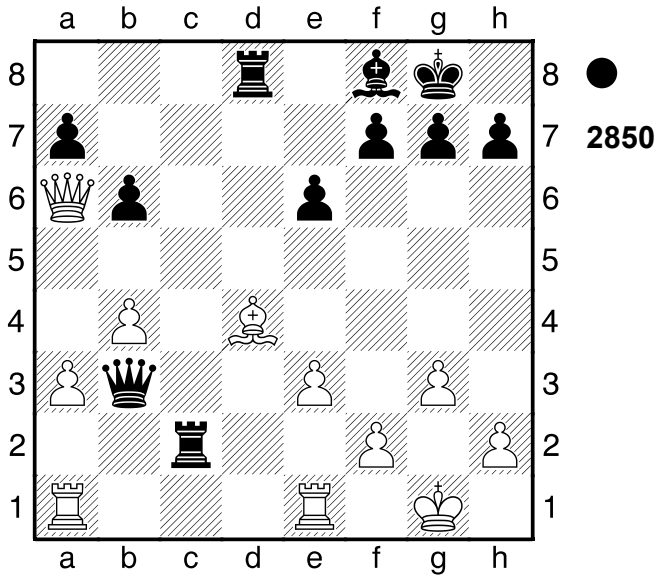

2...e5! Schwarz steht deutlich besser.
3.Lxe5

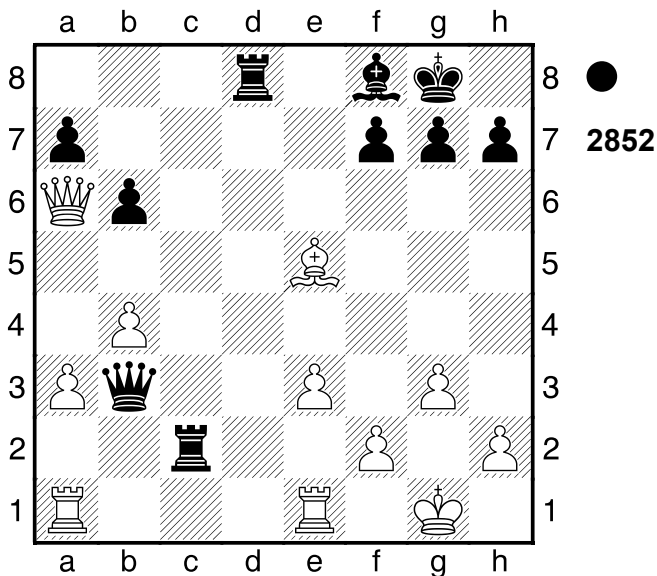

3...Tdd2 Schwarz steht aktiver. **4.Db7?**
-4.84/25

[4.Tf1 Dxe3 5.fxe3 Tg2+ 6.Kh1
Txh2+ 7.Kg1 Tcg2#]
[4.Df1 ♣ -1.42/30
war die entscheidende
Verteidigung.]

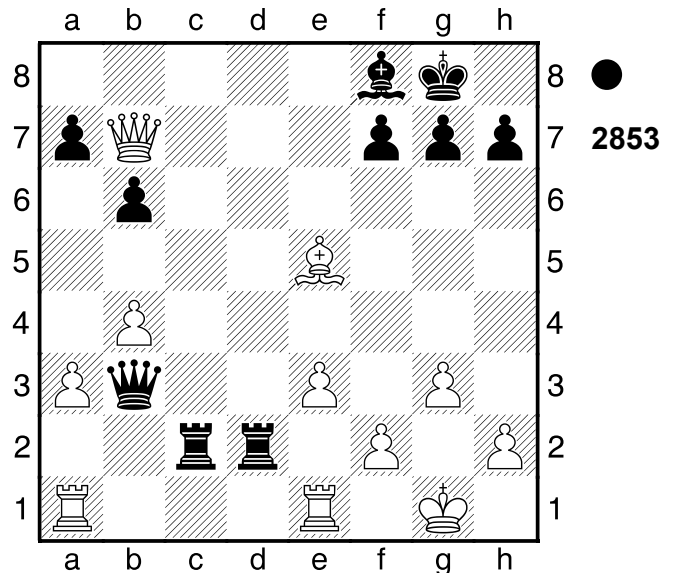

4...Txf2+ **5.g4** **De6** Schwarz steht
klar auf Gewinn. **6.Lg3**

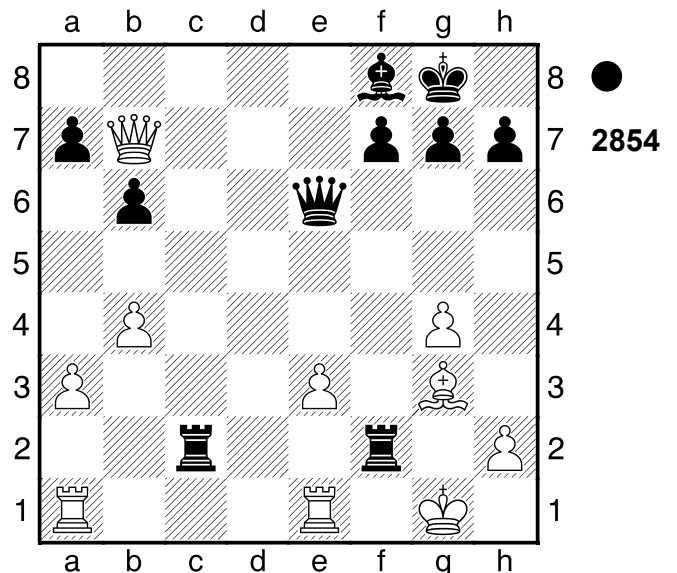

6...Txf2 **7.Df3**

[7.Lxh2 Dxc4+ 8.Kh1 Dh3]
[7.Lxh2 wird mattgesetzt. Dxc4+
8.Kh1 Dh3]

7...Thg2+ **8.Dxc2** **Txc2+** **9.Kxc2**
Dxc4 Schwarz nahm nach der
Eröffnung die Zügel in die Hand.

Gewichteter Fehlerwert: Weiß=1.24/
Schwarz=0.02 (makellos)
0-1

2477

□ Player A

■ Player B

Palma de Mallorca

[Stockfish 14]

1968

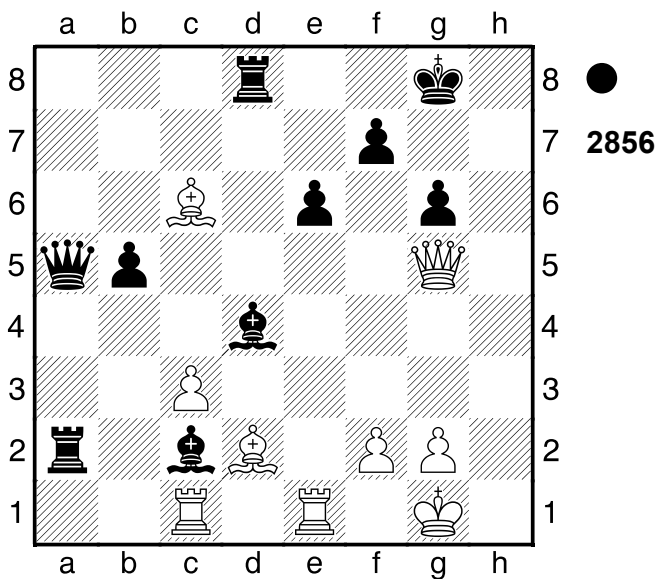
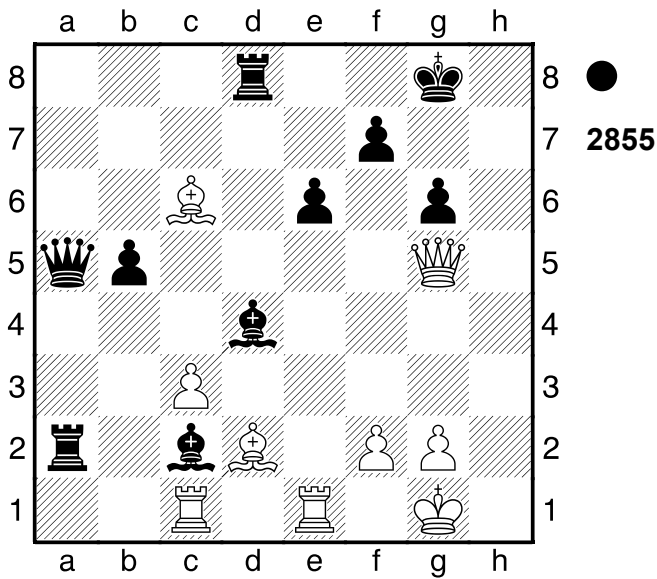

1...Lxf2+! Schwarz steht klar auf Gewinn. 2.Kxf2
[2.Kh1 Lxe1]
2...Txd2+! 3.Kg1
[3.Dxd2 Le4 4.Lxe4 Txd2+]

3...Dxc3 4.Dxb5 Dd4+ Schwarz setzt
Matt. 5.Kh1 Dh4+ 6.Kg1

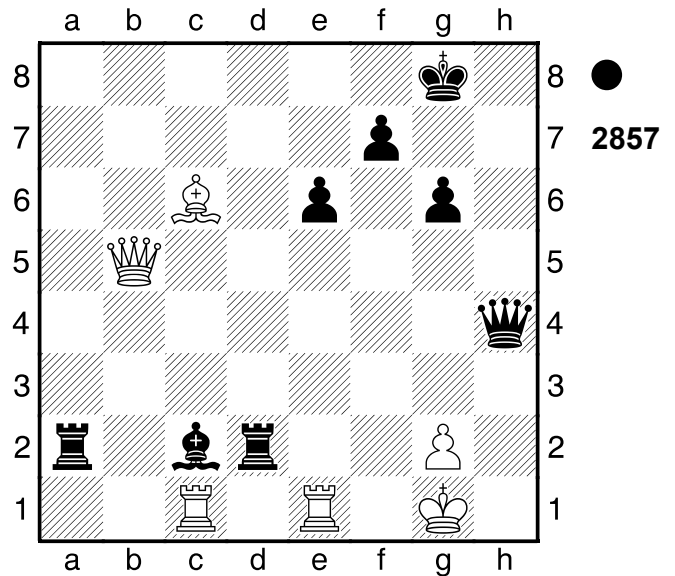

6...Le4! 7.Db8+
[7.Te2 Txe2]
7...Kh7 8.Lxe4

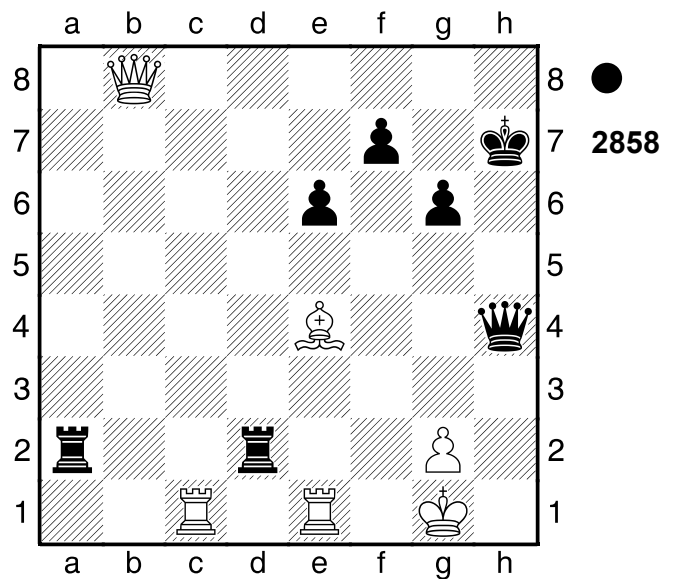

8...Txg2+!!

(Diagramm 2859)

Hinlenkung 9.Lxg2 Df2+ 10.Kh2
Dxg2# Schwarz nahm nach der
Eröffnung die Zügel in die Hand.
Gewichteter Fehlerwert: Weiß=0.73/
Schwarz=0.00 (makellos)
0-1

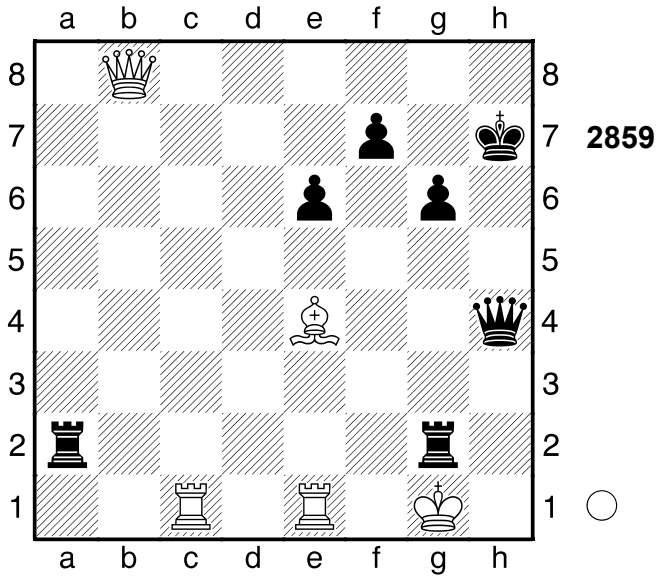

2478

□ Player A

■ Player B

Omsk

[Stockfish 14]

1944

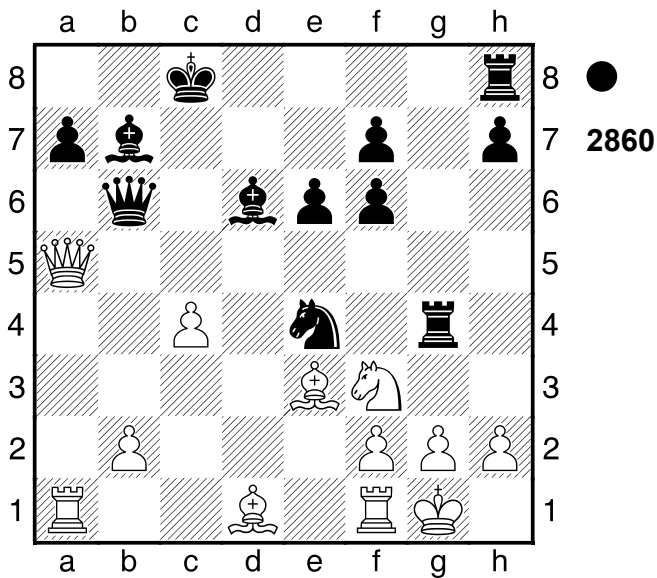

1...Thg8! 2.Se1

[2.g3 Sxg3 3.hxg3 Lxg3 4.Te1 Lc7+ (4...Dxa5) 5.Kf1 Dxa5 6.Txa5 Lxa5]

[2.Lxb6 Txg2+ 3.Kh1 Txh2+ (3...Sxf2+ 4.Lxf2 Txh2#) 4.Sxh2 Sxf2#]

[2.Lg5 Sxg5]

2...Txg2+!! 3.Sxg2

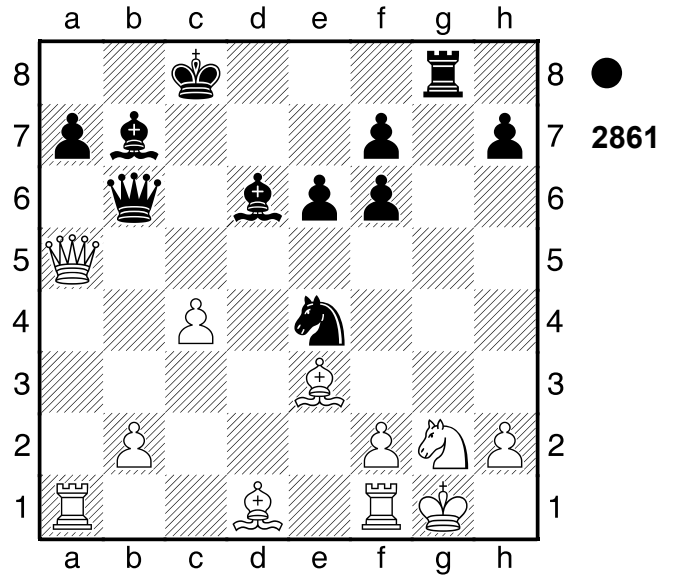

3...Sd2!

0-1

2479

□ Player A

■ Player B

DDR

[Stockfish 14]

1967

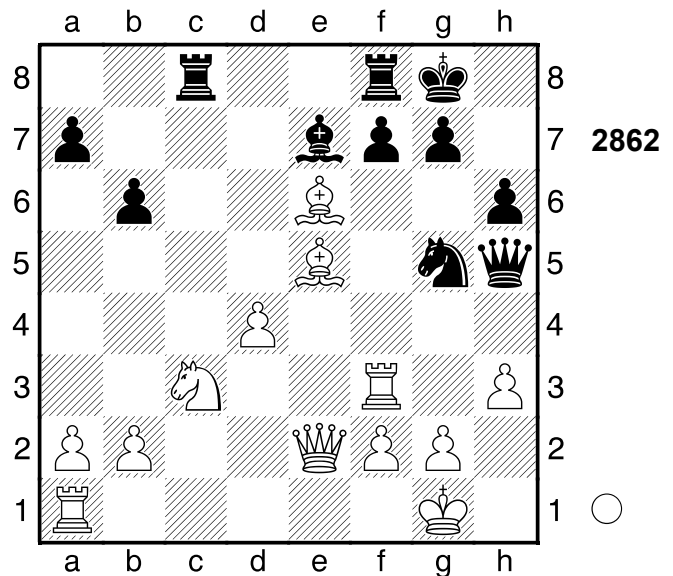

1.Txf7!! Dxe2

[1...Dxf7 2.Lxf7+]

2.Txg7+

[Schwächer ist 2.Sxe2 Sxf7 3.Lxc8 Txc8+-]

1-0

2480

□ Player A
 ■ Player B

Paernu

[Stockfish 14]

1937

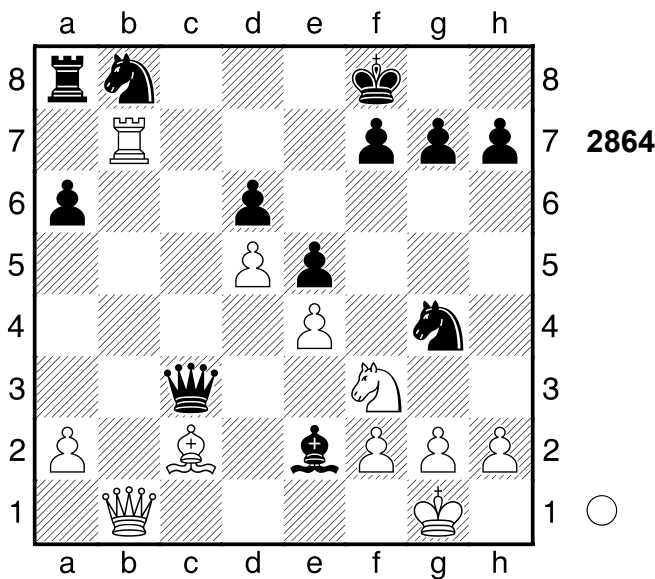
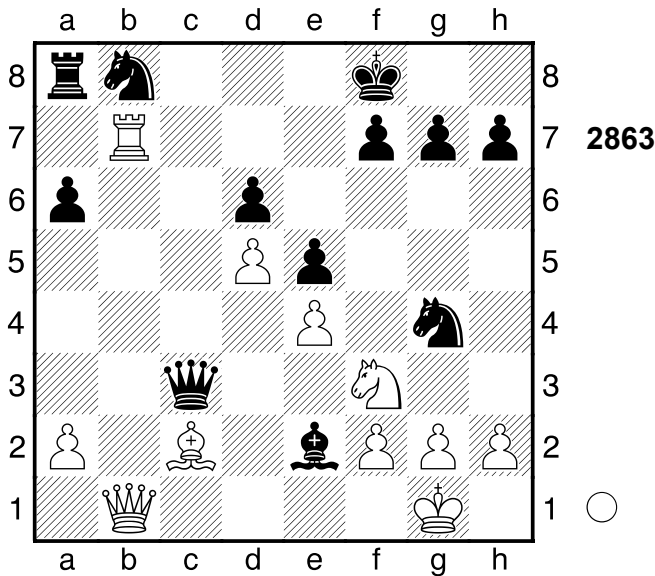

1.Db6! Weiß steht besser.

[1.Txb8+ Txb8 2.Dxb8+ Ke7⚡]

1...Sc6? 5.59/23 Verhindert Dd8+.

[1...g6 2.Dd8+ Kg7 3.Txf7+ Kxf7
 4.Sg5+ Kg7 5.Se6+ Kf7 6.Df8#]

[1...Dc8 2.Tc7 De8 3.Db7 (3.Sg5
 Lb5 4.Dxd6+ Kg8 5.Txf7 Ld7)

3...Sd7 4.Txd7 Lxf3 5.gxf3 Sf6
 6.Txf7+ Dxf7 7.Dxa8+]

[1...Da1+? 2.Lb1 Sd7 3.Dxd6+

(3.Txd7 Sf6±) 3...Kg8 4.Dxd7+-]
 [1...Sd7± 1.03/28 ist zäher. 2.Dxd6+
 (2.Txd7 Te8±) 2...Kg8 3.Dxd7 Tf8
 4.Dxg4 Dxc2]

2.Dc7+-

[Minderwertig wäre 2.Dxc6 Dxc6
 3.dxc6 Tc8=]

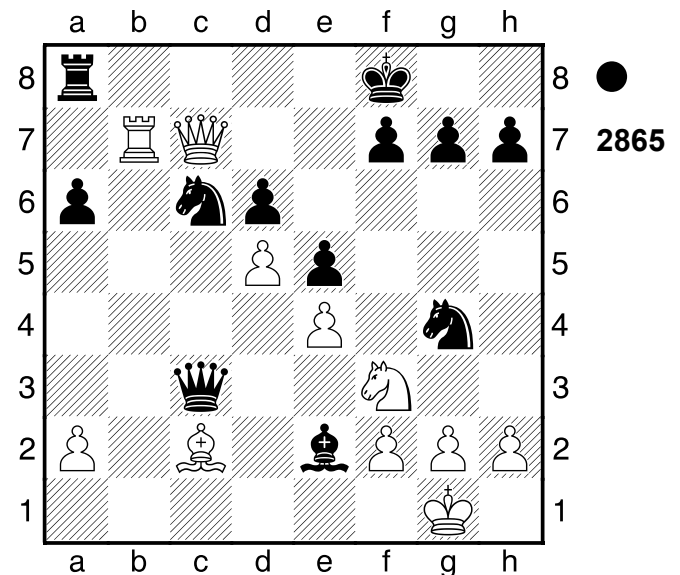

Fesselung, Doppelangriff. Weiß steht klar auf Gewinn. 2...Sh6 3.Dxd6+

[3.dxc6]

[Und nicht 3.Dxc6 Dxc6 4.dxc6
 Tc8=]

3...Kg8 4.dxc6 Droht Matt per Tb8+.

4...Kh8 5.Tb8+ Txb8 6.Dxb8+ Sg8

7.c7 Schwarz wurde aus der Eröffnung

heraus überspielt. Gewichteter

Fehlerwert: Weiß=0.08 (makellos) /

Schwarz=0.00 (makellos)

[Schwächer ist 7.Db3 Dc5+-]

1-0

2481

□ Player A
 ■ Player B

Goeteborg

[Stockfish 14]

1955

(Diagramm 2866)

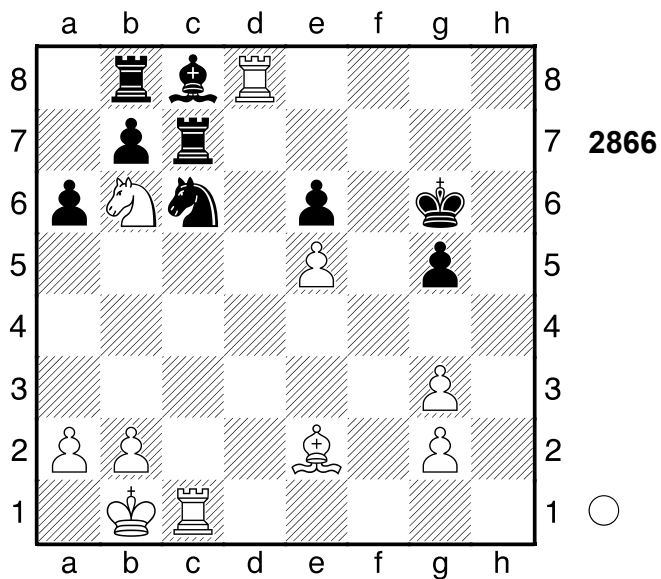

1.Ld3+ Kf7 2.Th8 Ke7 3.Lg6
1-0

2482

□ Player A

■ Player B

Olympiade

[Stockfish 14]

1968

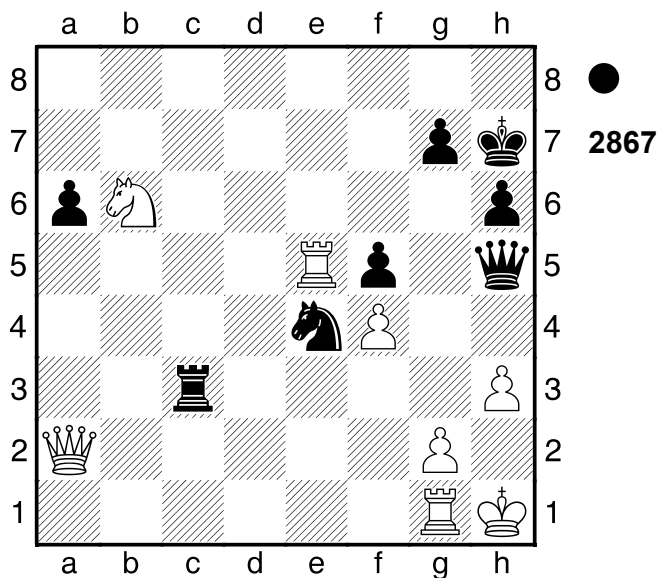

(Diagramm 2868)

8...Txb3+!

(Diagramm 2869)

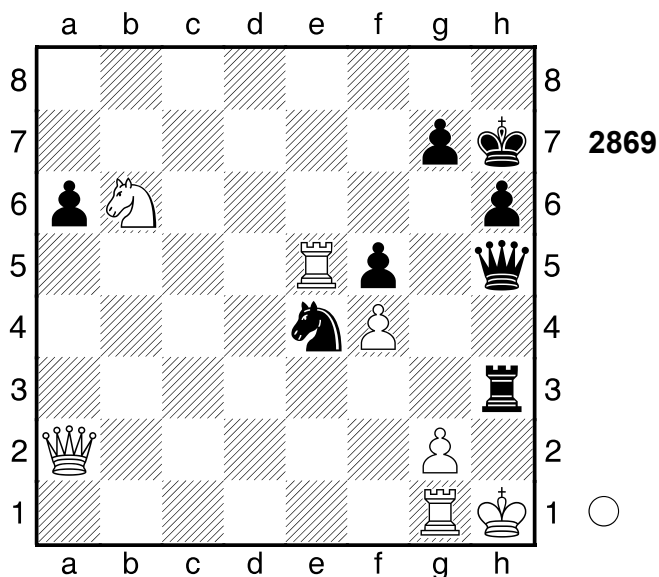
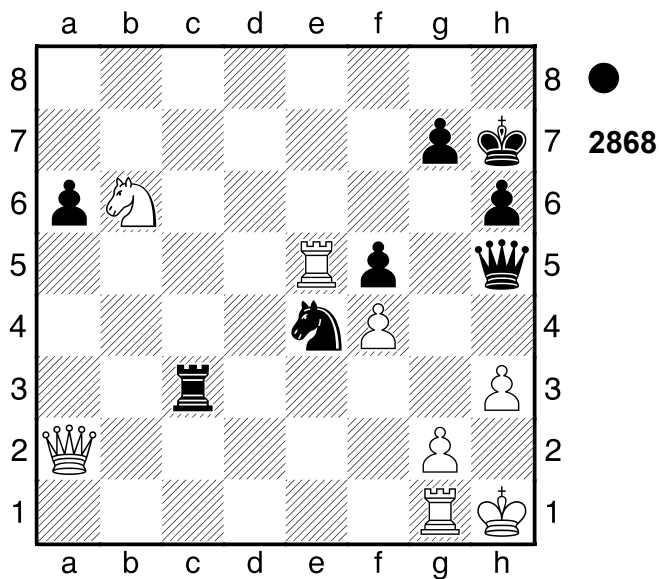

Zerstörung 9.gxh3 Dxh3+ 10.Dh2

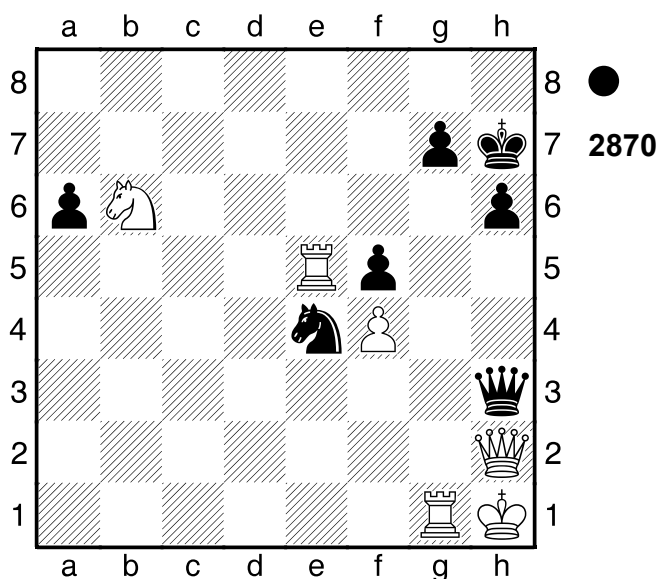

10...Sf2#!
0-1

2483

□ Player A
■ Player B
[Stockfish 14]

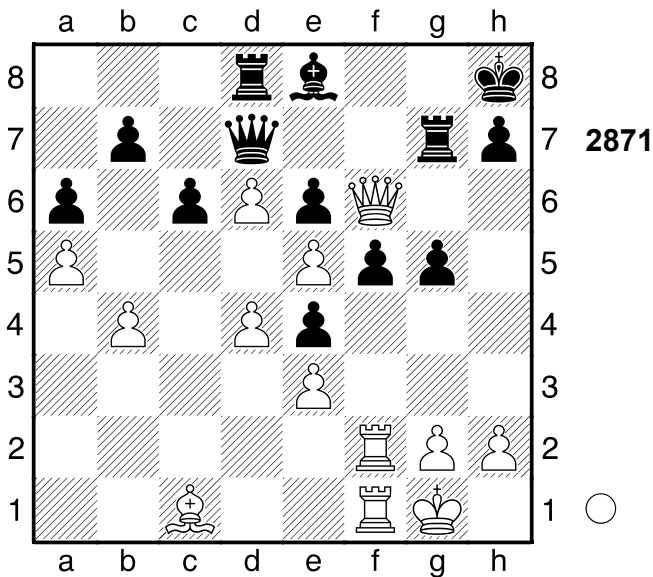

1.d5 Weiß steht klar auf Gewinn.

1...cxd5 2.Txf5 exf5 7.96/19
[♖2...Lg6 4.87/24]

3.e6+-

[Schwächer ist 3.Df8+ Tg8 4.Df6+ Dg7 5.Dxd8 Ld7±]

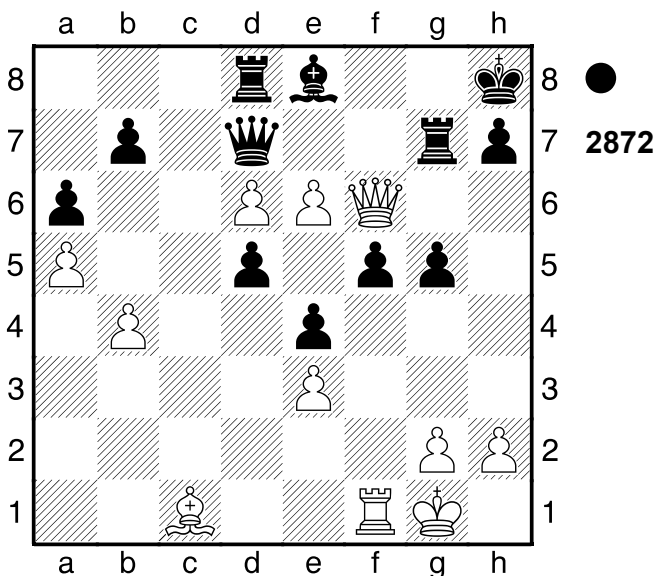

Weiss will mit Df8+ Matt setzen.

3...Dxd6 4.Lb2 Tdd7 5.exd7 Dxf6
6.dxe8D+ Nach der Eröffnung ein Spiel
auf ein Tor. Gewichteter Fehlerwert:
Weiß=0.00 (makellos) /Schwarz=1.96
1-0

2484

□ Player A
■ Player B
[Stockfish 14]

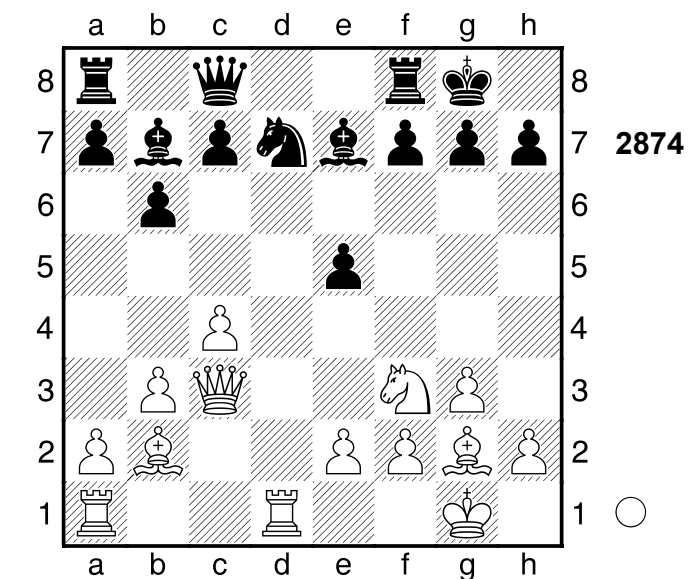
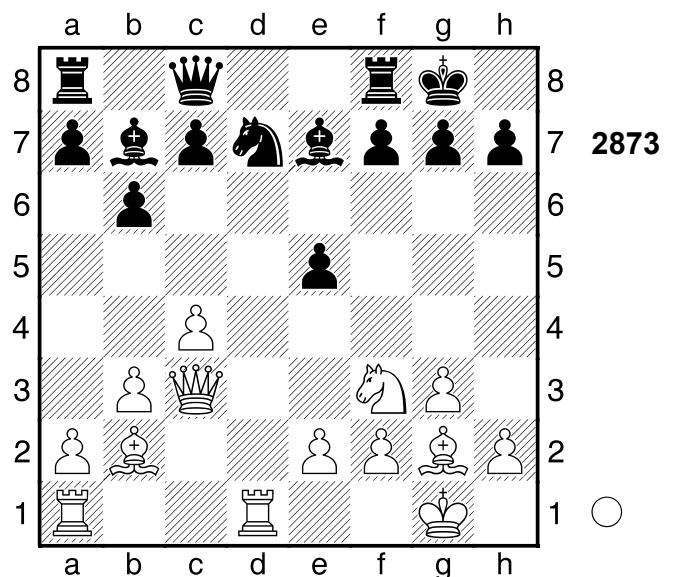

1.Txd7! Weiß steht klar auf Gewinn.

1...Dxd7 2.Sxe5 Dc8 3.Sc6
[3.Sd7 f6±]

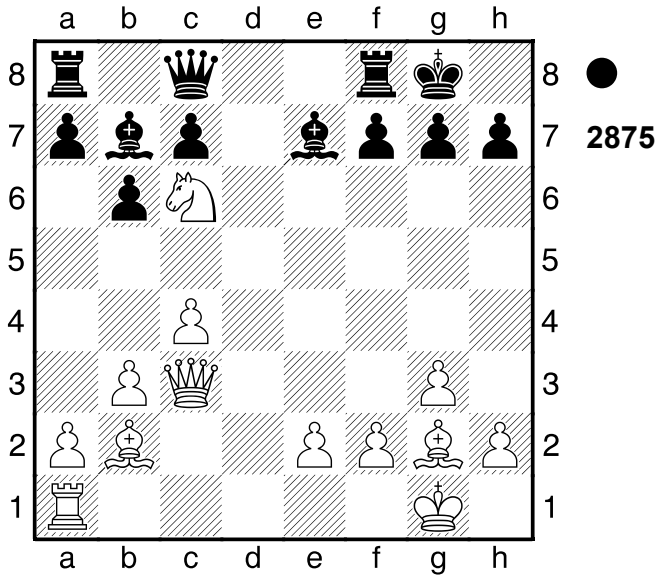

3...Lf6

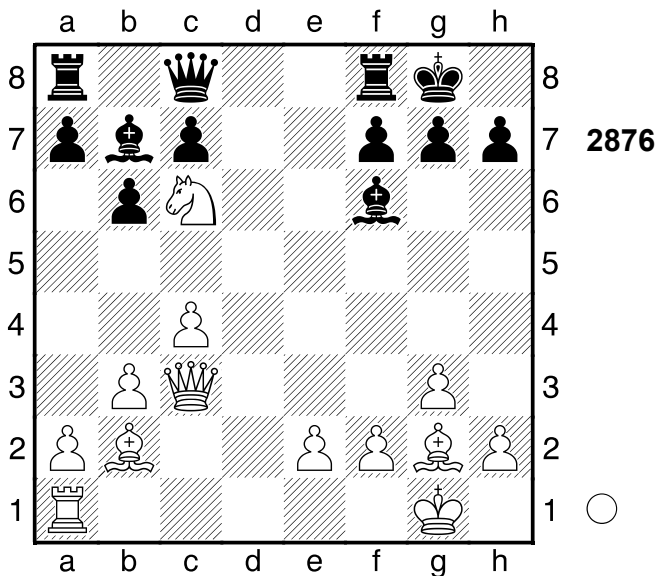

4.Se7+! Kh8

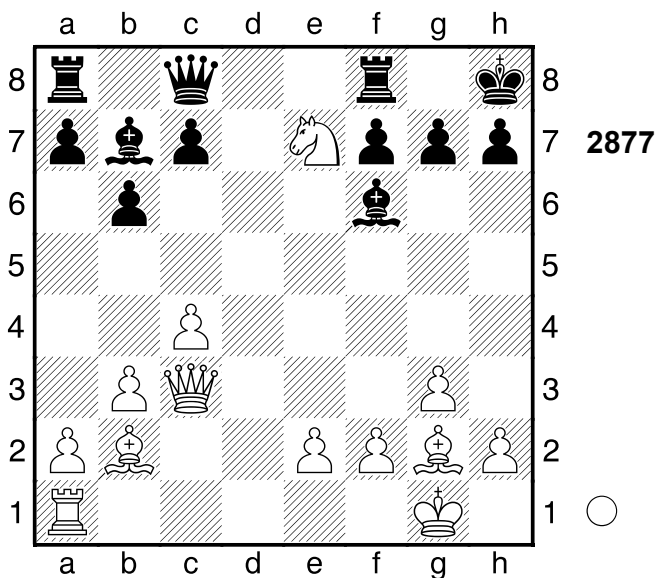

5.Dxf6!

[Nicht 5.Sxc8 Lxc3 6.Lxc3 Lxg2 7.Sxb6 axb6=]

5...gxf6 6.Lxf6# Nach der Eröffnung ein Spiel auf ein Tor.

1-0

2485

□ Player A

■ Player B

Leningrad

[Stockfish 14]

1934

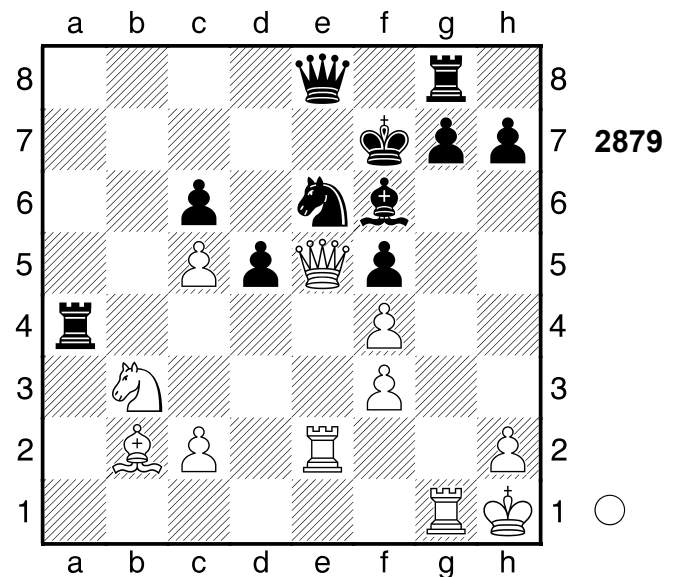
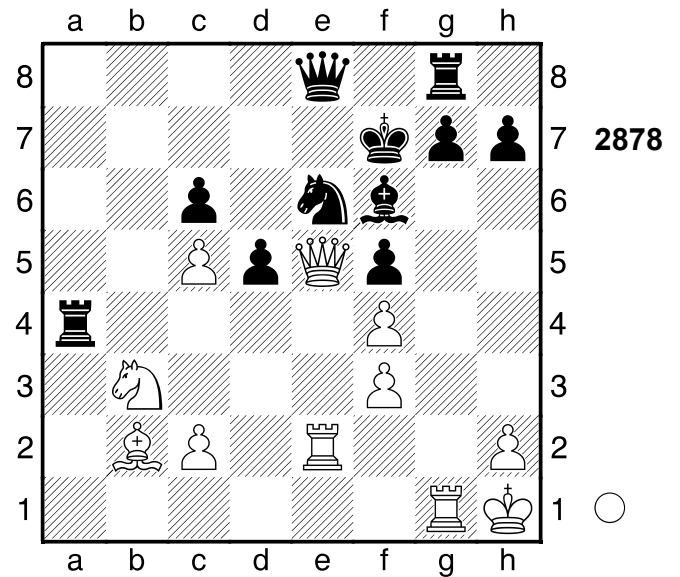

1.Txg7+!! Lxg7

[1...Txg7 2.Dxf6+ Kg8 3.Txe6]

2.Dxf5+ Ke7 3.Txe6+ Kd8

Nach der Eröffnung ein Spiel auf ein Tor.

1-0

2486

□ **Player A**

■ **Player B**

Muenchen

[Stockfish 14]

1958

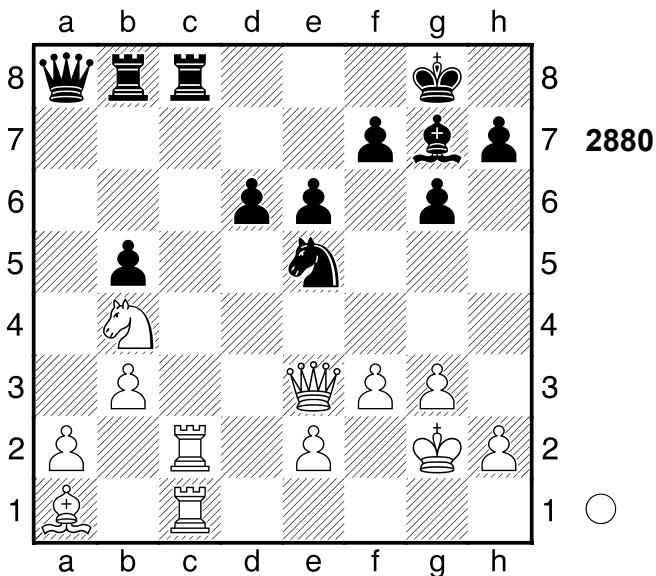

1.Lxe5 Weiß hat entscheidenden Vorteil. **1...Txc2**

[1...Lxe5 2.Sc6 Txc6 3.Txc6]

2.Lxg7 Weiß steht klar auf Gewinn. **2...Txc1**

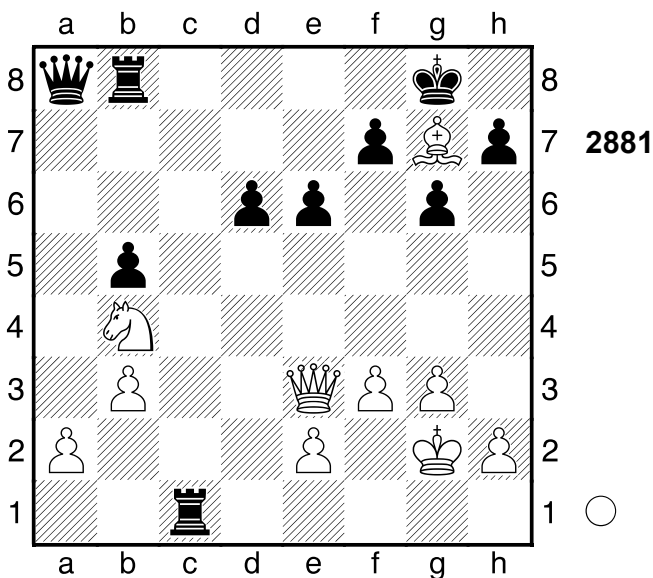

3.Lf6

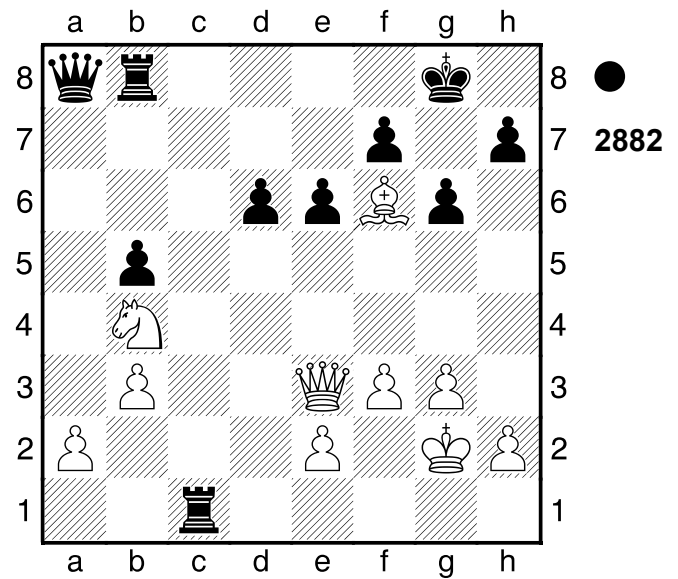

jetzt Dh6 und aus. **3...Kf8**

[3...Te1 führt zum Matt. 4.Dh6]

4.Dxc1 Ke8 5.Dc7 Nach der Eröffnung ein Spiel auf ein Tor.

Gewichteter Fehlerwert: Weiß=0.00 (makellos) /Schwarz=0.45

1-0

2487

□ **Player A**

■ **Player B**

Partievariante

[Stockfish 14]

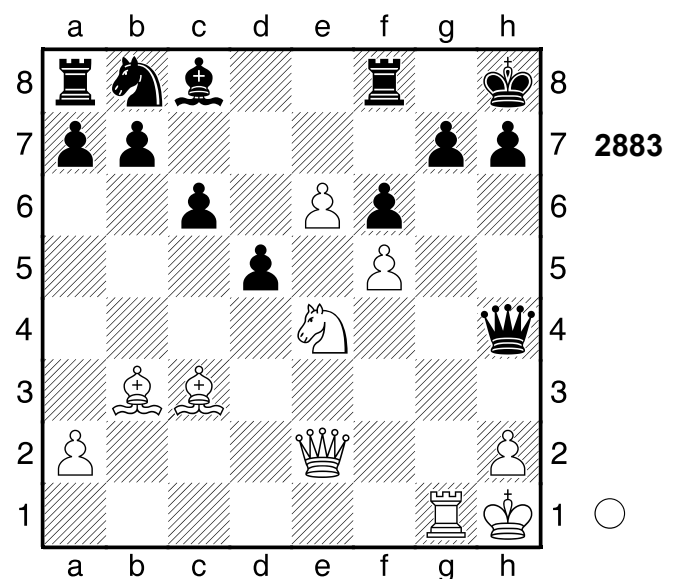

1.Sxf6! Lxe6 2.Sxd5

[2.fxe6 gxf6 3.e7 Sd7]
 [2.Dxe6 Dh3 (2...Df2 3.Ld1) 3.Ld1
 Dxc3]

2...Tg8

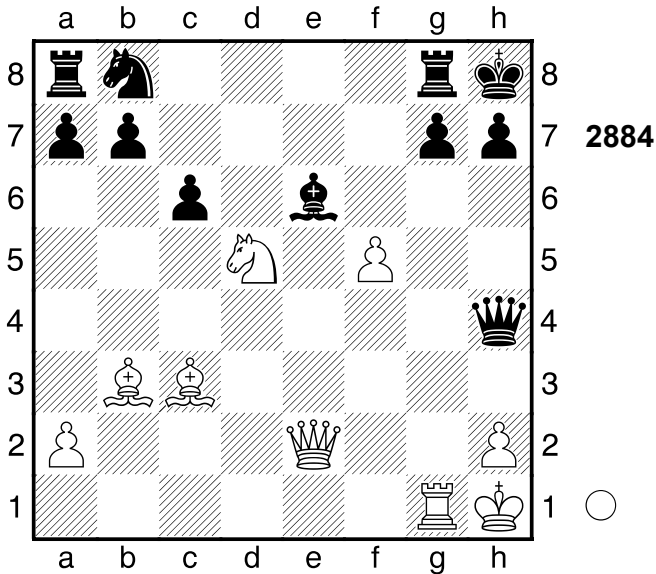

3.f6!
 1-0

2488

□ Player A
 ■ Player B
 [Stockfish 14]

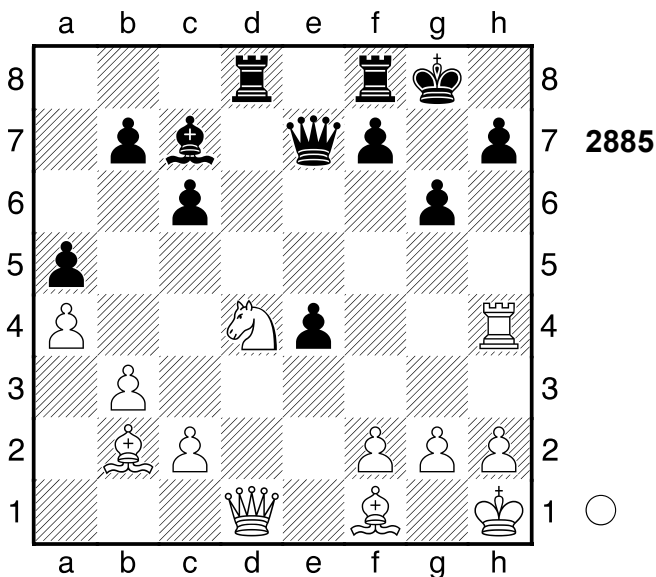

(Diagramm 2886)

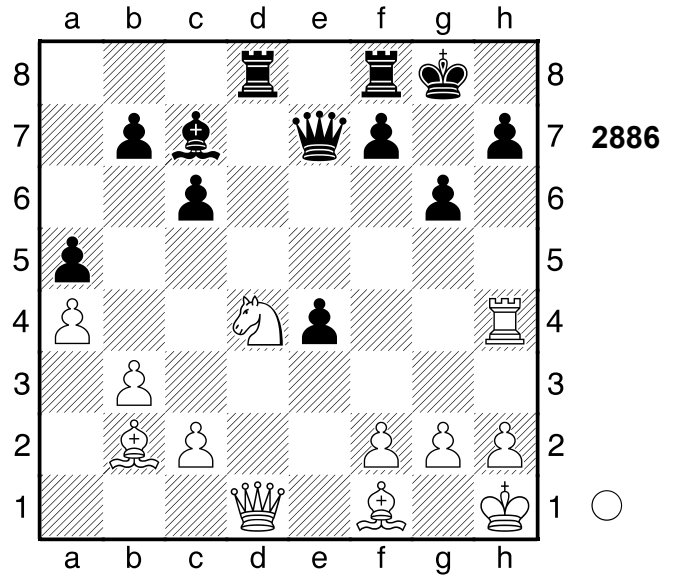

1.Sf5!

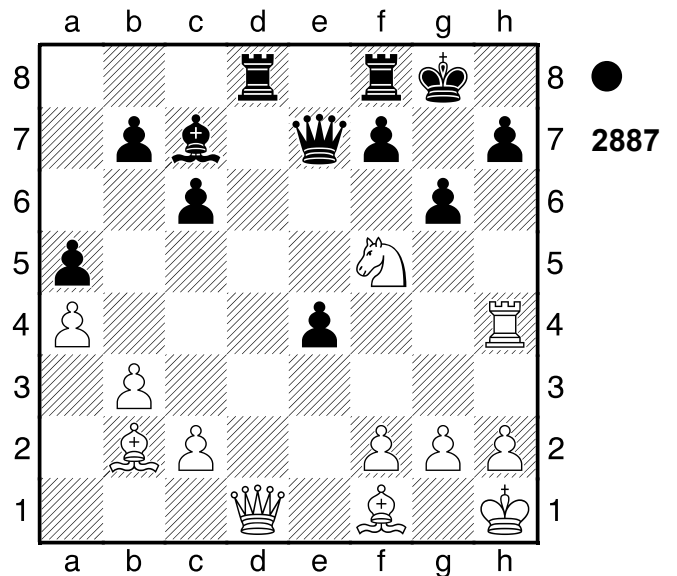

Dxh4

[1...Txd1? 2.Sxe7#]
 [1...Dg5 2.Dc1]

2.Dh5! gxh5 #1/27

[2...Dxh5 3.Se7#]
 [2...Tfe8+- 5.06/27 3.Dxh4
 (3.Sxh4? zu gefräßig. gxh5 4.Sf5
 Lb6-+) 3...Td1]

3.Sh6#

[3.Sxh4? ist das falsche Schlagen.
 Td2 4.Lc3 Txf2-+]

1-0

2489

□ Player A

■ Player B

[Stockfish 14]

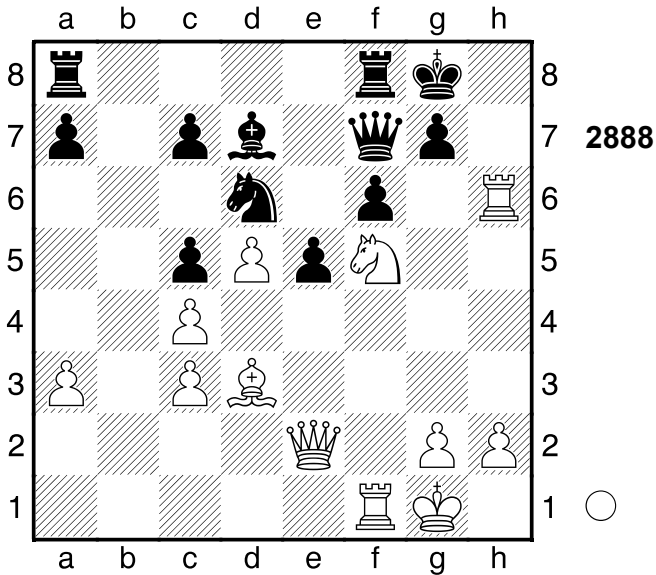

1.Se7+! Dxe7

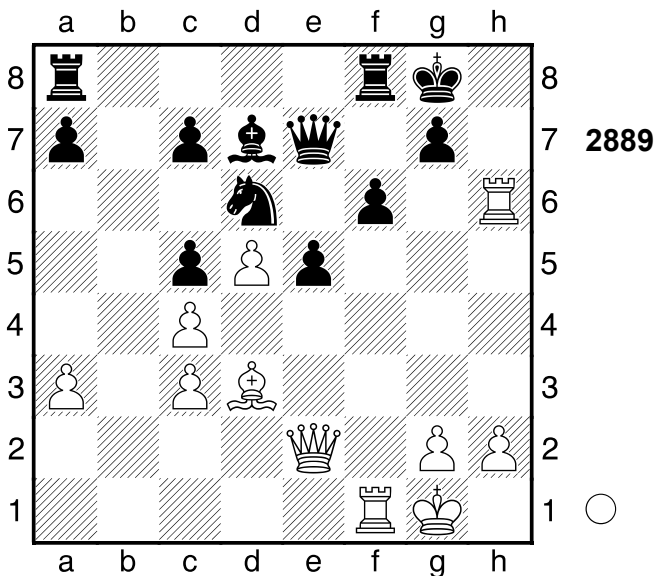

2.Th8+!!

(Diagramm 2890)

Hinlenkung 2...Kxh8 3.Dh5+ Kg8
4.Dh7+ Kf7 5.Lg6# Weiß übernahm
nach der Eröffnung die Kontrolle.

1-0

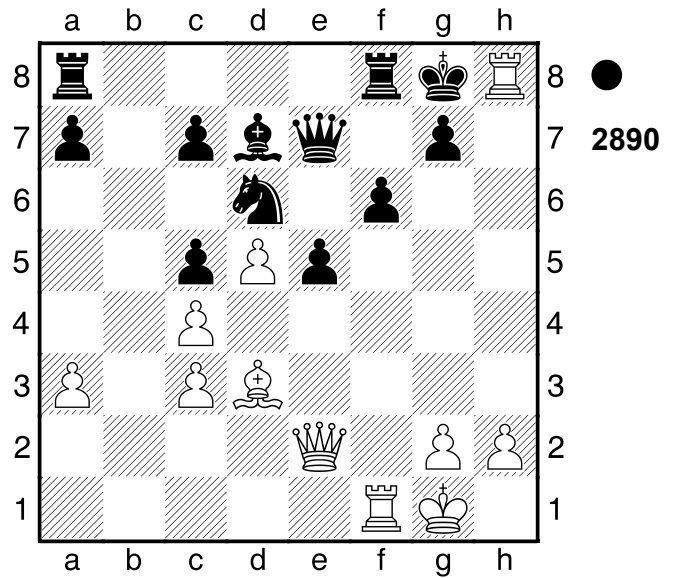

2490

□ Player A

■ Player B

Riga

[Stockfish 14]

1952

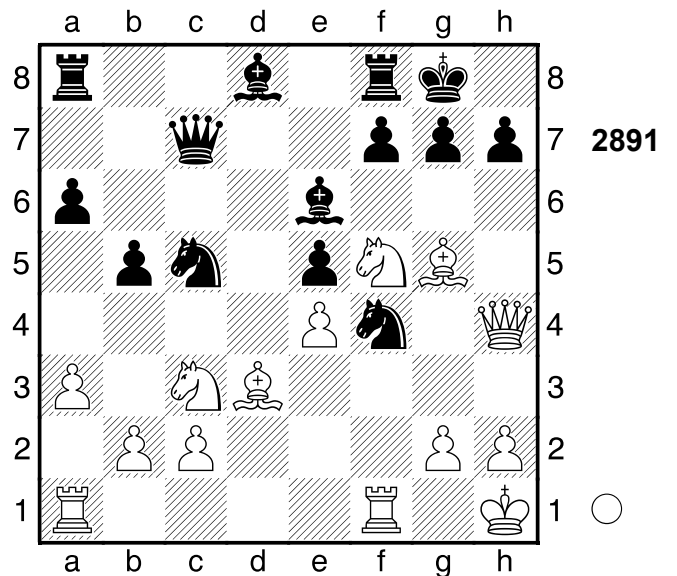

(Diagramm 2892)

1.Sxg7!

(Diagramm 2893)

Zielt auf Sf5 ab. Die Stellung ist

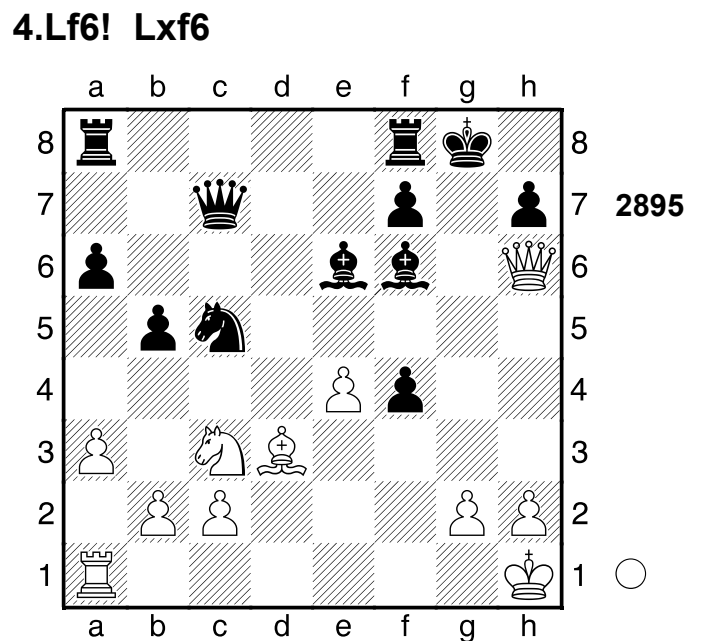
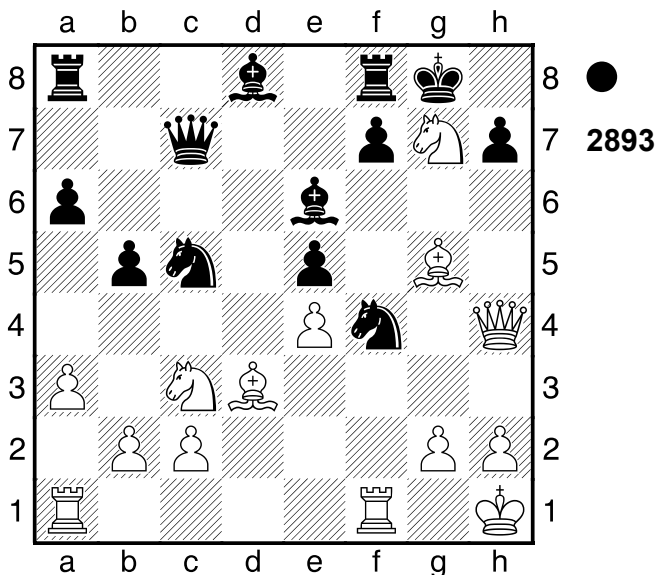
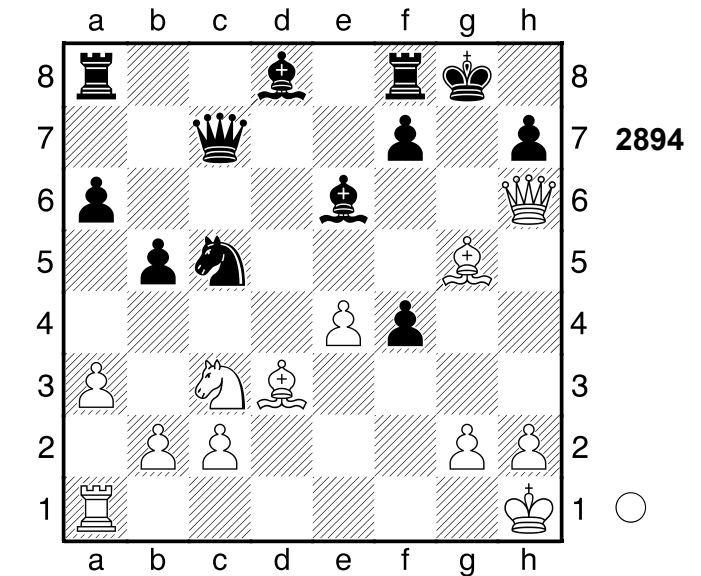
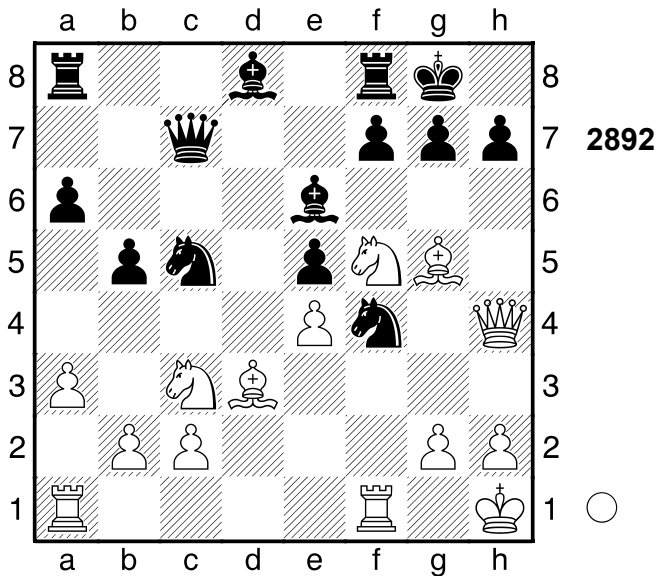

ausgeglichen. **1...Kxg7?** 3.69/26
 [1...Scxd3= 0.00/32 und Schwarz muss sich keine Sorgen machen.
 2.Lxd8 Taxd8 3.Sxe6 (3.cxd3 Kxg7 4.Txf4 exf4=) 3...fxe6 4.cxd3 Dg7]
2.Txf4+- Sehr scharf!
 [2.Dh6+ Kg8 3.Txf4 Sxd3 4.Sd5 Lxd5 5.Lxd8 Sf2+ 6.Txf2 Taxd8 7.Dg5+ Kh8 8.Df6+ Kg8 9.exd5 Dd6]
2...exf4? #11/23
 [2...Sxd3 3.Sd5 Sf2+ 4.Txf2 Lxd5 5.Lf6+ Lxf6 6.Dxf6+ Kg8 7.exd5 Dd8 8.Dxe5]
 [2...f5+- 3.80/28]
3.Dh6+ Weiß setzt Matt. **3...Kg8**

4.Lf6! Lxf6

5.e5! Sxd3 6.exf6 Sf2+ 7.Kg1 Sh3+ 8.Kf1 Lc4+ 9.Se2 Lxe2+ 10.Ke1
 Weiß übernahm nach der Eröffnung die Kontrolle. Gewichteter Fehlerwert: Weiß=0.00 (makellos) /Schwarz=1.31 **1-0**

2491
 □ Player A
 ■ Player B
 [Stockfish 14]

(Diagramm 2896)

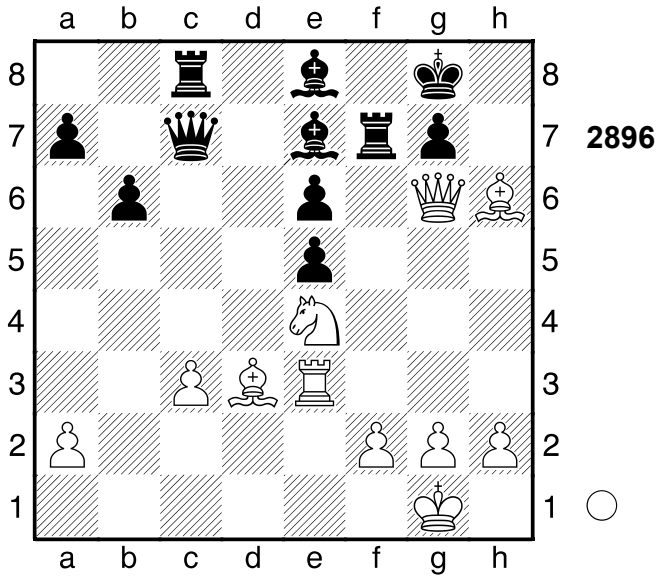

1.Dh7+!!

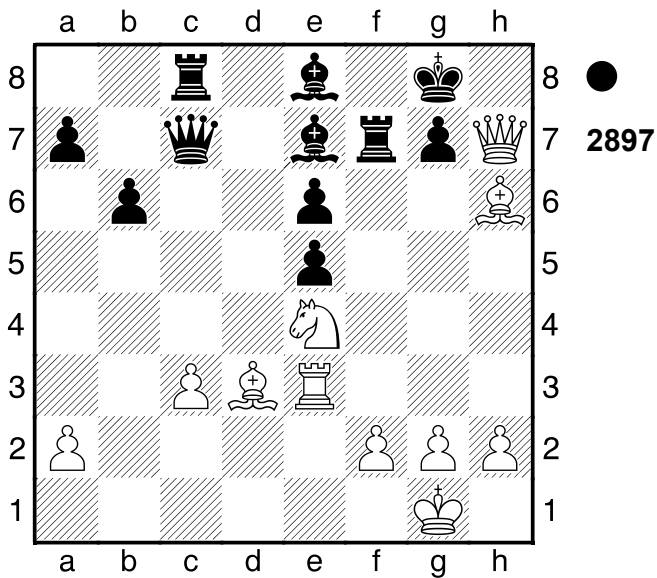

Hinlenkung 1...Kxh7

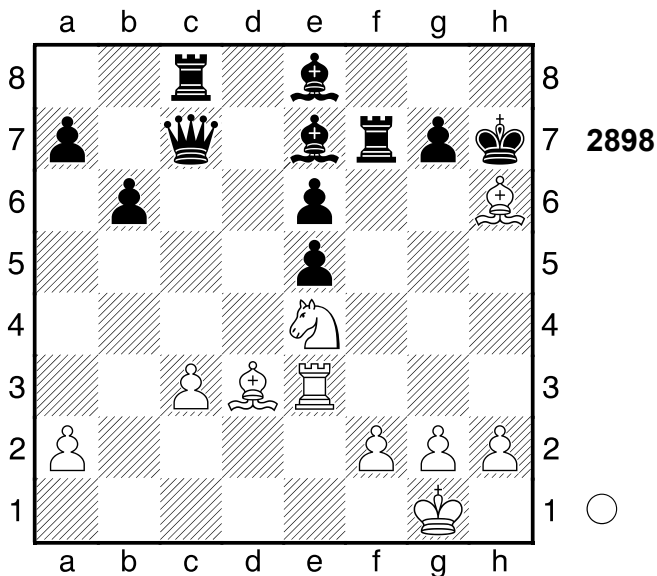

2.Sf6+! Abzugsangriff (Doppelschach)
2...Kh8

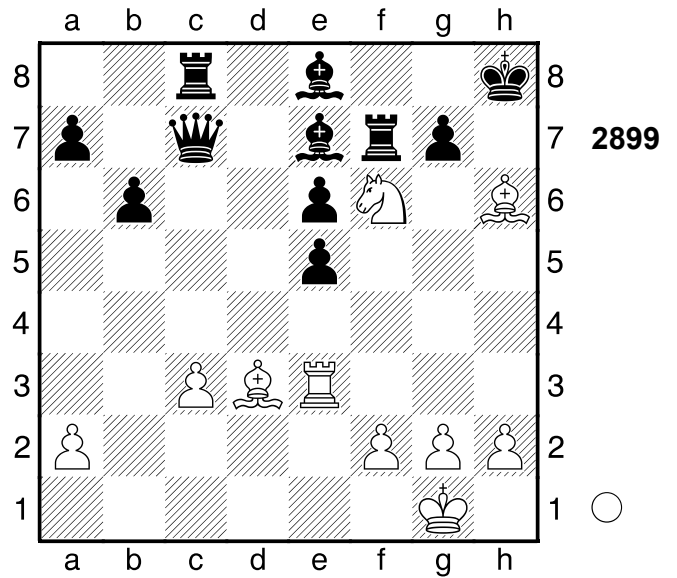

3.Lxg7+! Txg7 4.Th3+
Weiß übernahm nach der Eröffnung die Kontrolle.
1-0

2492
 □ Player A
 ■ Player B
 [Stockfish 14]

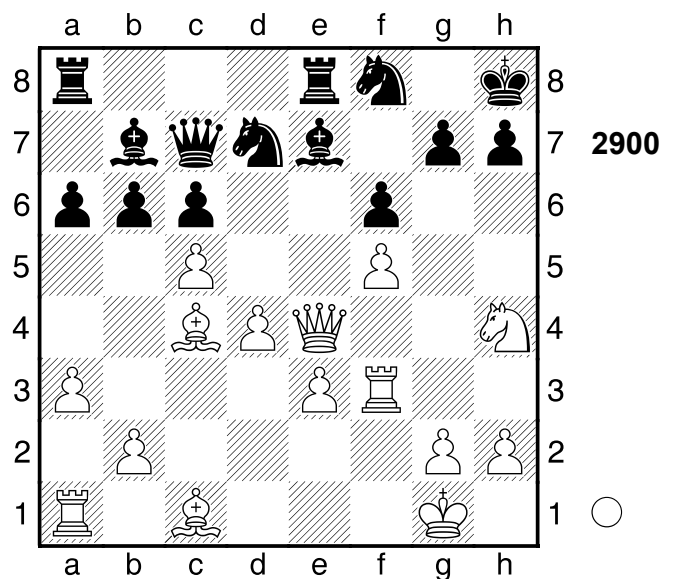

1.De6!!

(Diagramm 2901)

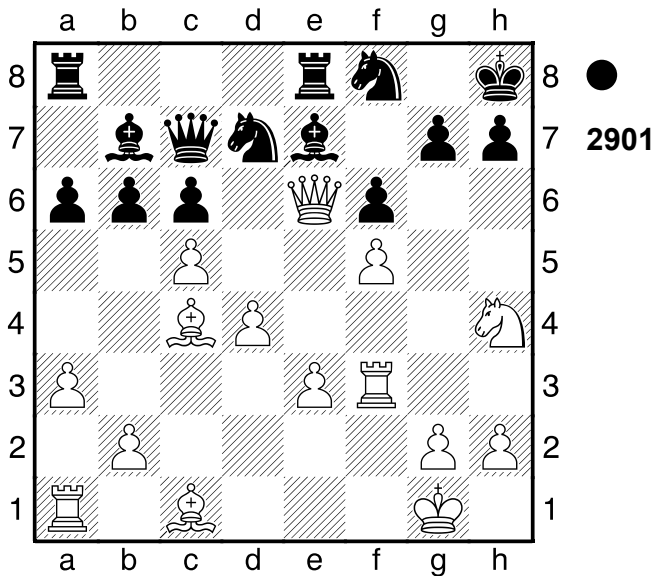

Grundreihe. Weiß steht klar auf Gewinn. **1...Sxe6**

[1...Dxh2+ 2.Kxh2]

2.Sg6+! Grundreihe. Weiß setzt Matt.

2...hxg6 3.Th3+ Kg8 4.Lxe6+ Kf8

5.Th8# Nach der Eröffnung ein Spiel auf ein Tor.

1-0

2493

□ Player A

■ Player B

[Stockfish 14]

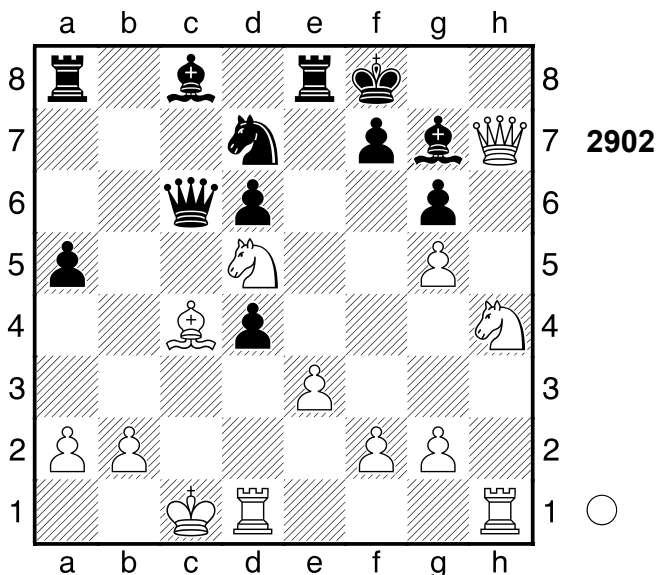

1.Sxg6+! fxc6

(Diagramm 2903)

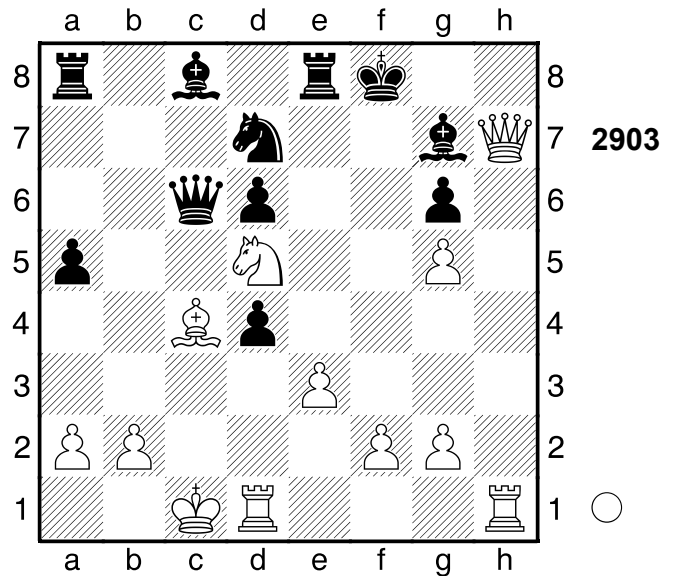

2.Dg8+!!

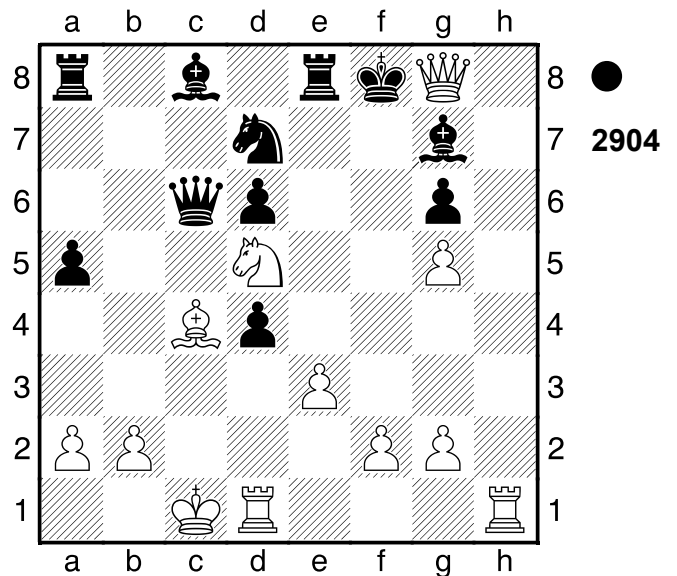

Spieß, Ablenkung, Hinlenkung
2...Kxg8

(Diagramm 2905)

3.Se7+! Abzugsangriff (Doppelschach), Doppelangriff **3...Kf8 4.Sxg6#**

Weiß übernahm nach der Eröffnung die Kontrolle.

[4.Sxc6? geht unter. Sb6 5.Ld3 dxe3 6.fxe3 Lf5 7.Lxf5 gxf5-+]

1-0

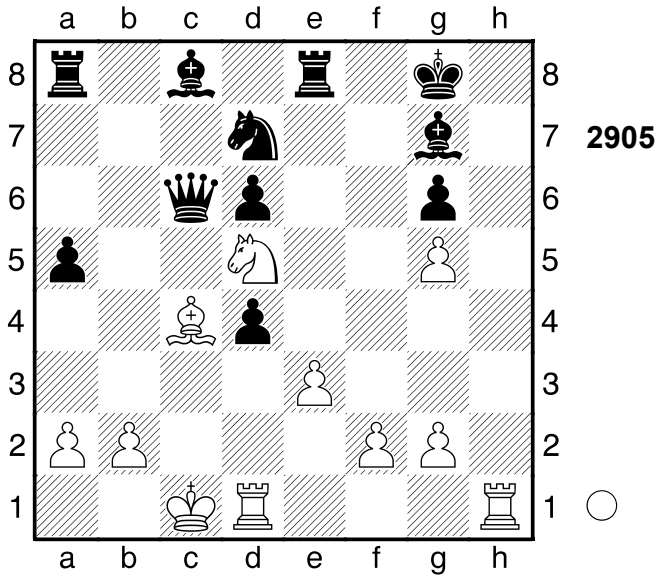

2494

□ Player A

■ Player B

Moskau

[Stockfish 14]

1969

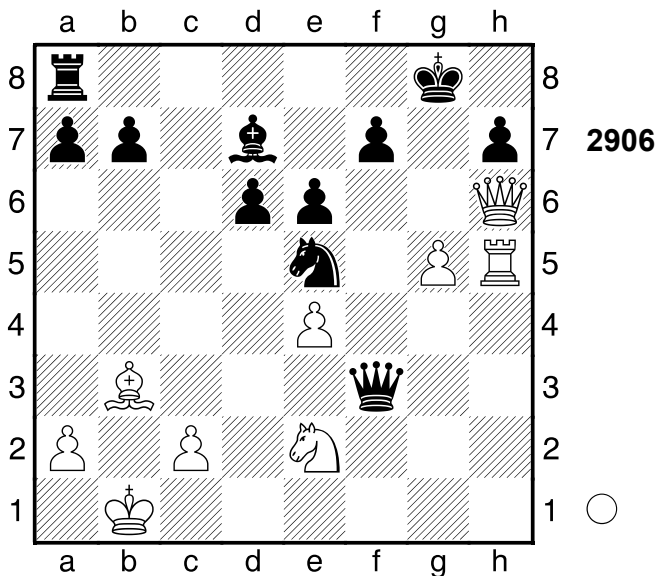

(Diagramm 2907)

1.g6! Weiß hat entscheidenden Vorteil.

[1.Dxh7+ Kf8 2.g6 Ke7 3.gxf7 Tf8]

1...Sxg6 3.81/25

[1...Dxe2? ist ein Selbstmatt.

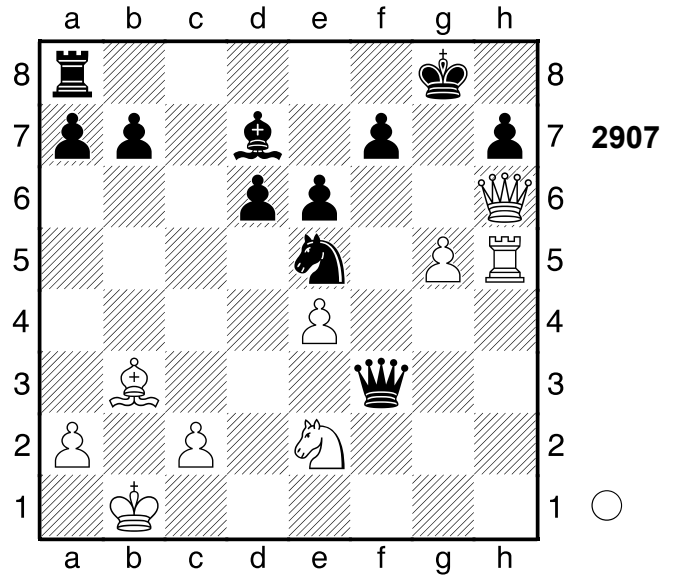

2.gxh7+ Kh8 3.Df6#]

[1...fxg6 2.70/30 war nötig. 2.Dxh7+ Kf8 3.Dh8+ Ke7 4.Th7+ Sf7 5.Dxa8 Dxe2]

2.Dxh7+- Kf8

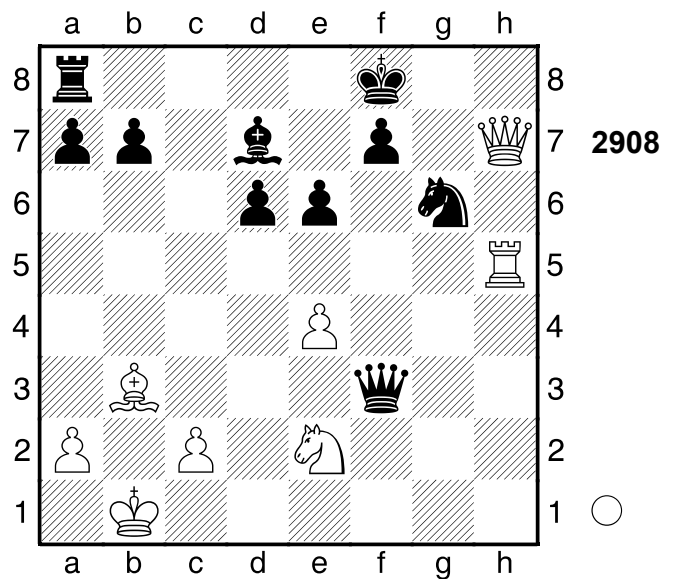

3.Tf5!!

(Diagramm 2909)

Dxb3+ 4.axb3 Schach mit Chili.

[4.cxb3]

[Auf keinen Fall 4.cxb3 exf5 5.Sf4 Sxf4+-]

4...exf5 5.Sf4 Td8? 6.99/23

[5...Sxf4 3.08/26 6.Dh8+ (6.exf5 Te8±) 6...Ke7 7.Dxa8 fxe4 8.Dxb7 f5 9.Dxa7 Ke6]

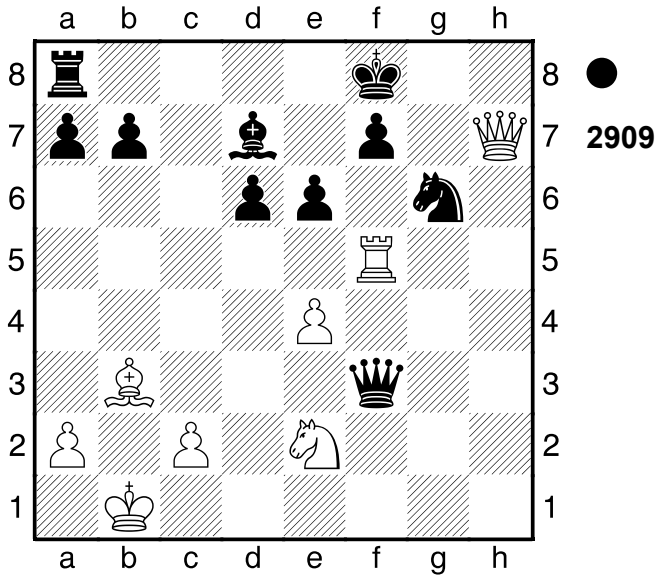

6.Dh6+ Weiß steht klar auf Gewinn.
6...Ke8 7.Sxg6 fxc6 8.Dxc6+
 Schwarz wurde aus der Eröffnung
 heraus überspielt. Gewichteter
 Fehlerwert: Weiß=0.00 (makellos) /
 Schwarz=1.40
1-0

2495

□ **Player A**
 ■ **Player B**
 [Stockfish 14]

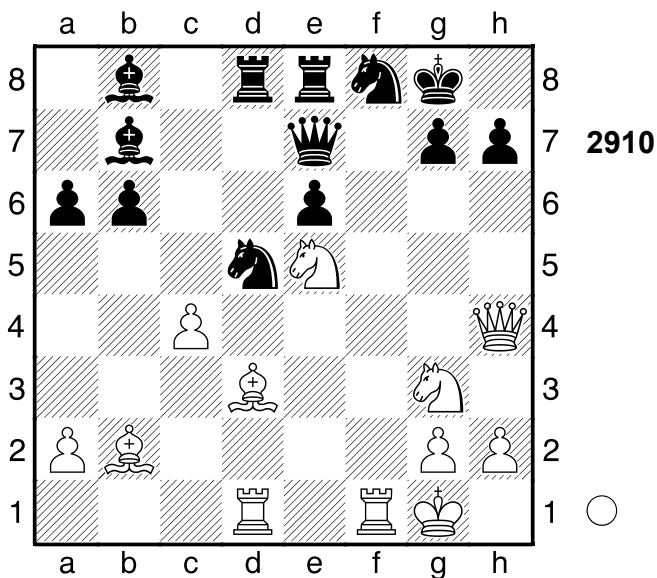

(Diagramm 2911)

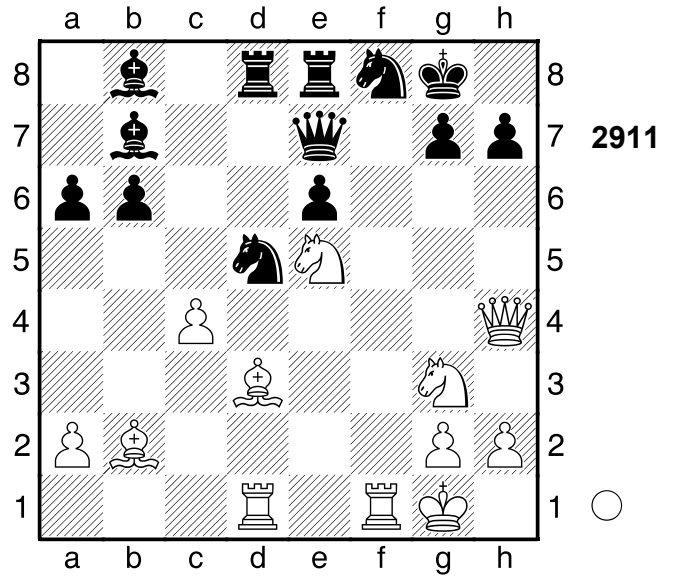

1.Txf8+!

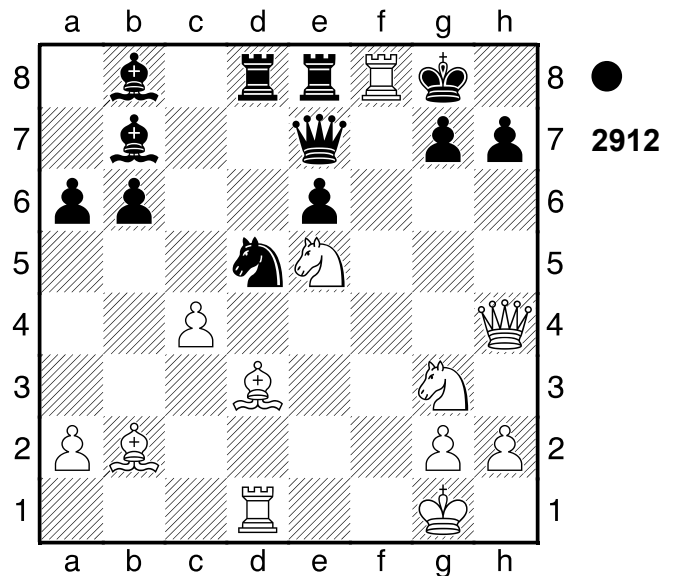

Verteidiger eliminieren **1...Kxf8 2.Sg6+ hxc6 3.Dh8+ Kf7 4.Dxc6#** Nach der Eröffnung ein Spiel auf ein Tor.
1-0

2496

□ **Player A**
 ■ **Player B**
 [Stockfish 14]

(Diagramm 2913)

1.Sd7?? -3.95/27 Dxd7-+
 [1...Sxd7 2.Dh5 gxc6 3.Lh7#]

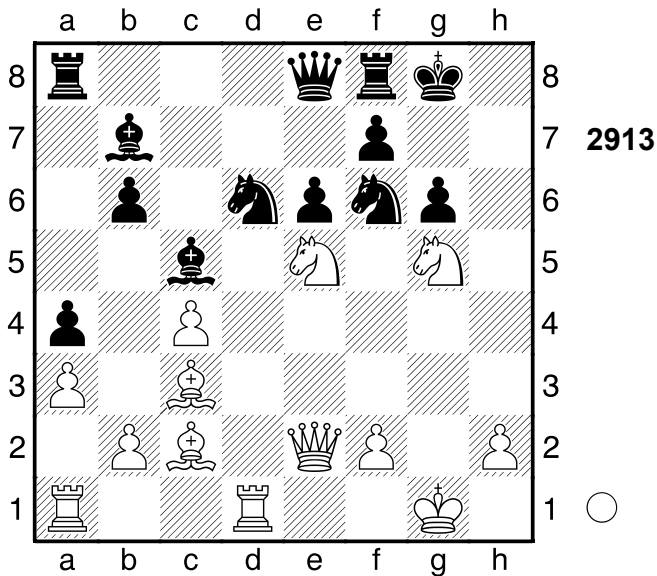

[1...Sxd7 wird mattgesetzt. 2.Dh5!!]
2.Lxf6 Weiss droht Dh5! und Matt.
2...Dc6 3.Td5 Weiss will mit Dh5! Matt setzen. **3...exd5?? #12/24**
 [3...Se8+ -3.96/26 4.Lc3 exd5]

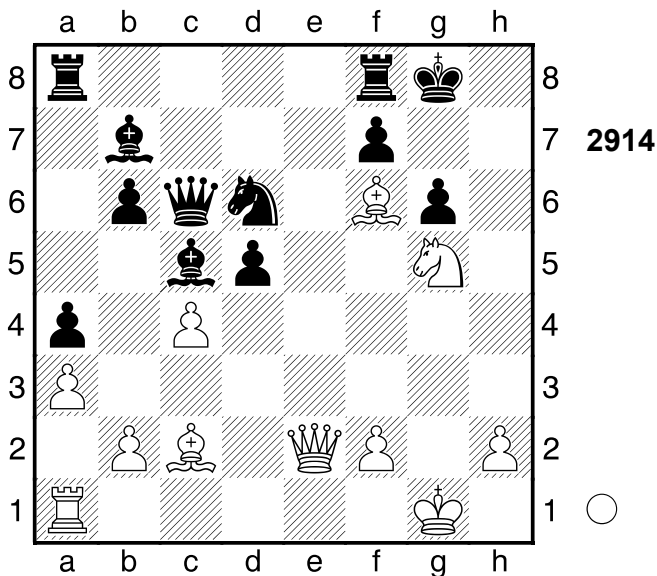

4.Dh5!! Weiß setzt Matt. **4...Lxf2+**
5.Kxf2 Se4+
 [5...Dc5+ 6.Kg2 dxc4+ 7.Kf1 Lg2+
 8.Kxg2 Dc6+ 9.Kg1 Dc5+ 10.Kf1]
6.Sxe4 gxh5 7.Tg1+ Gewichteter Fehlerwert: Weiß=0.00 (makellos) / Schwarz=0.97
1-0

2497

□ Player A
 ■ Player B
 [Stockfish 14]

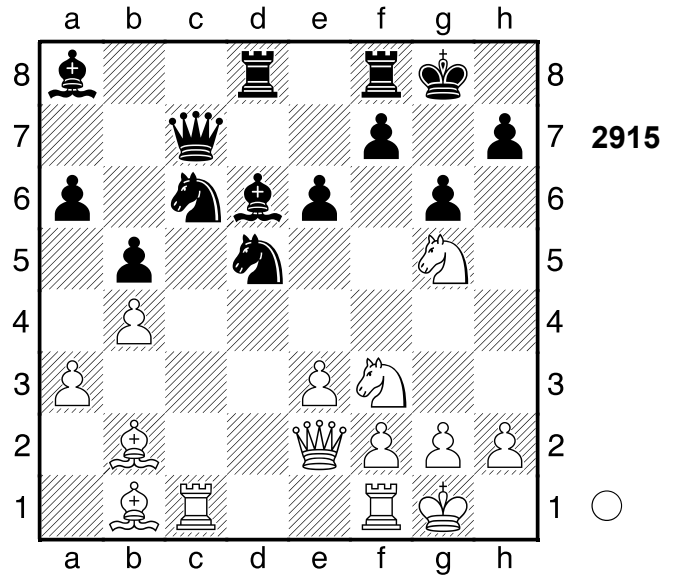

1.Sxh7 Kxh7 5.68/23
 [Δ1...Tfe8 3.78/25 2.Shg5 De7]
2.Sg5+!+- Kg8
 [2...Kh6 3.Dg4 Lxh2+ 4.Kh1]
3.Dh5

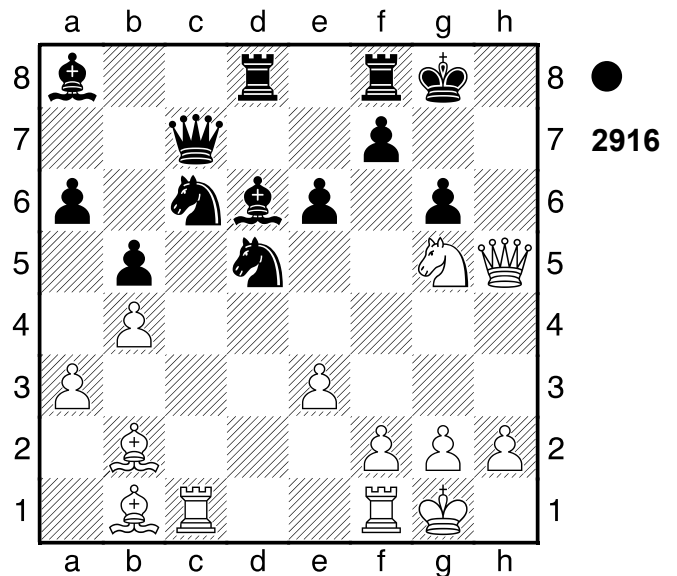

f6 4.Dxg6+ Dg7 5.Dxg7+
 [Weniger gut wäre 5.Sxe6 Dxg6
 6.Lxg6 Se5±]
5...Kxg7 6.Sxe6+ Weiß übernahm nach der Eröffnung die Kontrolle.
 Gewichteter Fehlerwert: Weiß=0.41/

Schwarz=0.00 (makellos)
1-0

2498

□ Player A

■ Player B

Skopje

[Stockfish 14]

1969

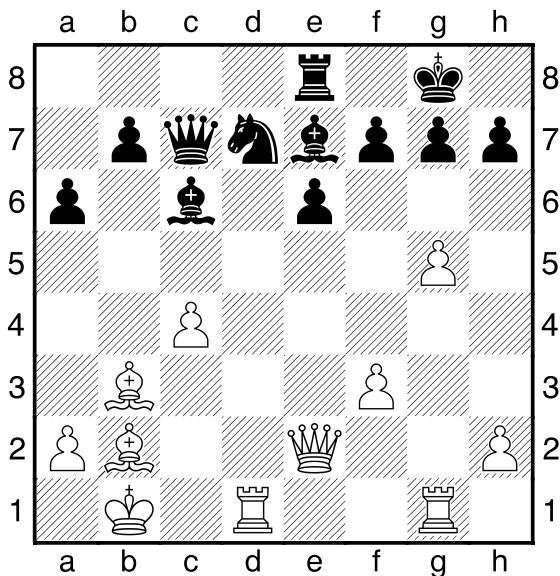

2917

1.g6 Weiß steht deutlich besser.

1...hxc6 2.Txc6 Lf6 3.01/26

[2...fxg6 3.Dxe6+ Kf8 4.c5]

[2...fxg6 3.Dxe6+ Kh8 4.Dh3+]

[2...Lf8± 1.09/27 ist wohl besser.

3.Tg4 g6]

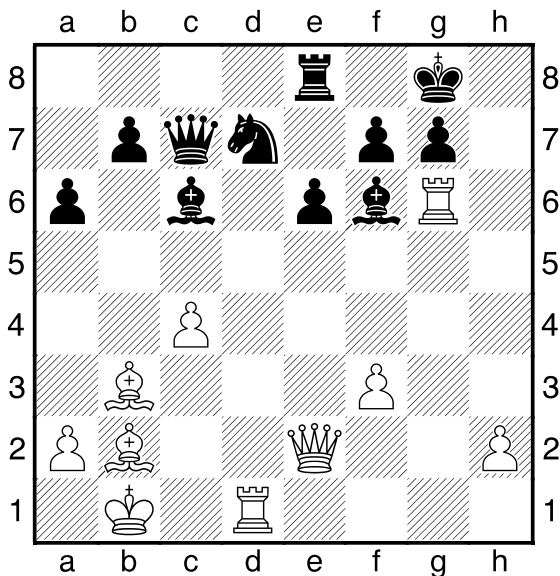

2918

3.Txd7!+- Weiß hat entscheidenden Vorteil. 3...Lxd7

[3...Dxd7 4.Txf6]

4.Txf6 e5

[4...gxf6 5.Dg2+ (5.Lxf6) 5...Kf8

6.Lxf6]

[4...gxf6 führt zum Matt. 5.Dg2+ Kf8

6.Lxf6]

5.Dg2 Gewichteter Fehlerwert: Weiß=0.00 (makellos) /Schwarz=0.85

1-0

2499

□ Player A

■ Player B

[Stockfish 14]

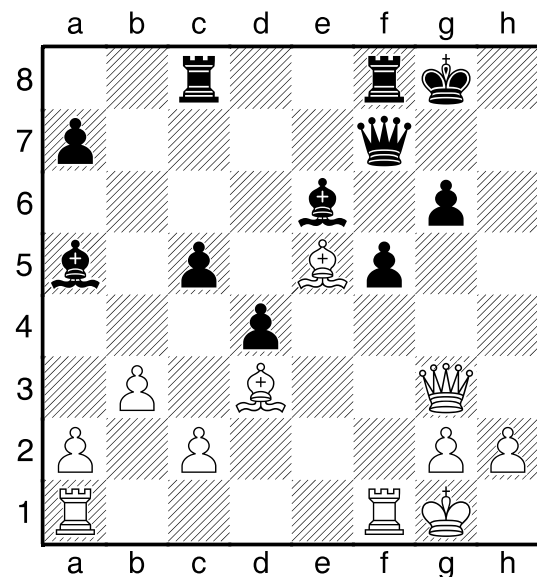

2919

1.Txf5!! Weiß steht klar auf Gewinn.

1...Lxf5

[1...Dxf5 2.Lxf5]

2.Dh4

(Diagramm 2920)

Dd7 Und jetzt ...Lxd3 wäre schön.

[2...Dh7 3.Lc4+ Tf7 4.Lxf7+]

3.Lc4+ Weiß setzt Matt. 3...Le6

4.Dh8+ Kf7 5.Tf1+ Ke7 6.Dg7+ Tf7

7.Txf7+ Lxf7 8.Dxf7+ Kd8 9.Df8+

De8 10.Dd6+

[Weniger gut wäre 10.Lf6+ Kc7

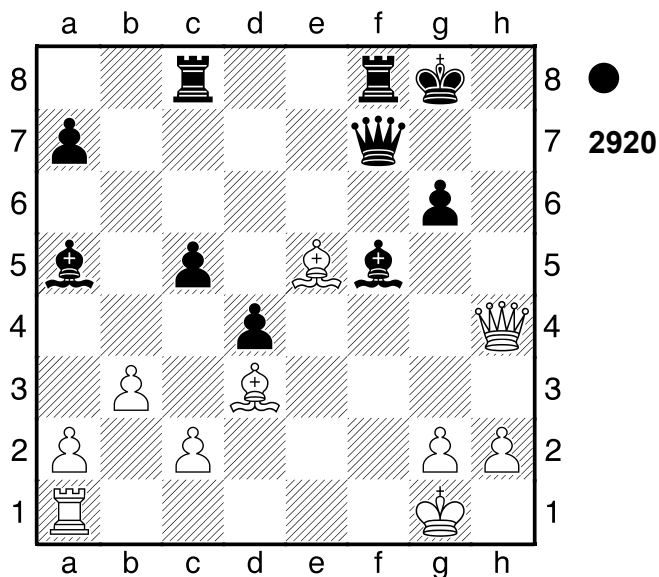

11.Dxc5+ Kb7 12.Dd5+ (12.Dxa5 De3+ 13.Kf1 Df4+ 14.Ke2 Dxf6±; 12.Dxd4 wird mattgesetzt. De1+ 13.Lf1 Lb6) 12...Tc6±]
10...Dd7 11.Lf6+ Das Läuferpaar ist gut. **11...Ke8**

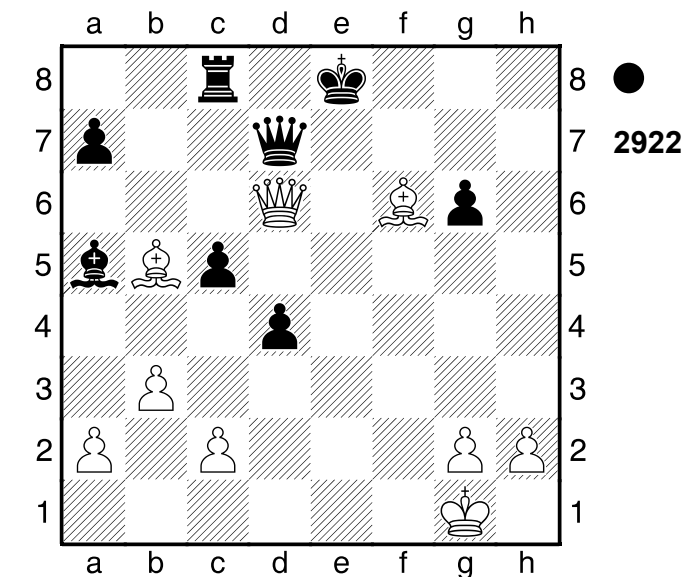

2500
 □ Player A
 ■ Player B
 [Stockfish 14]

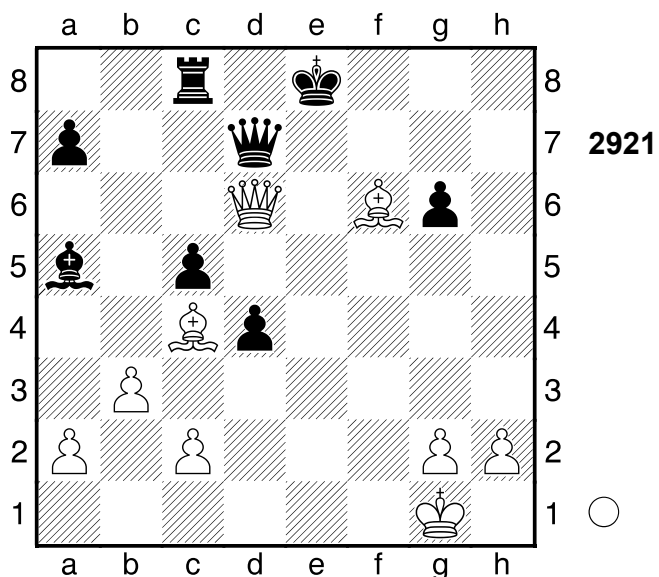

12.Lb5!

(Diagramm 2922)

Ablenkung **12...Dxb5**

[12...Tc6 13.Lxc6]

13.De7# Weiß übernahm nach der Eröffnung die Kontrolle. Gewichteter Fehlerwert: Weiß=0.00 (makellos) / Schwarz=1.03

1-0

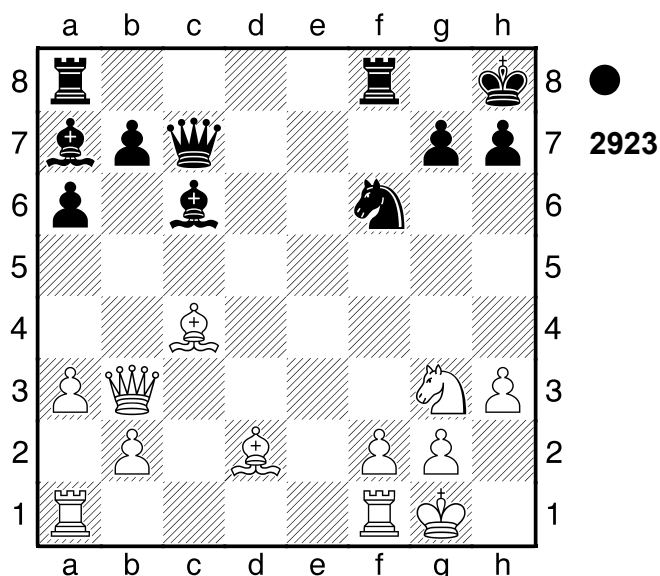

(Diagramm 2924)

1...Sg4! 2.hxg4

(Diagramm 2925)

2...Tf3 3.Sf5 Txb3 Tanz auf der Rasierklinge. **4.Lxb3**

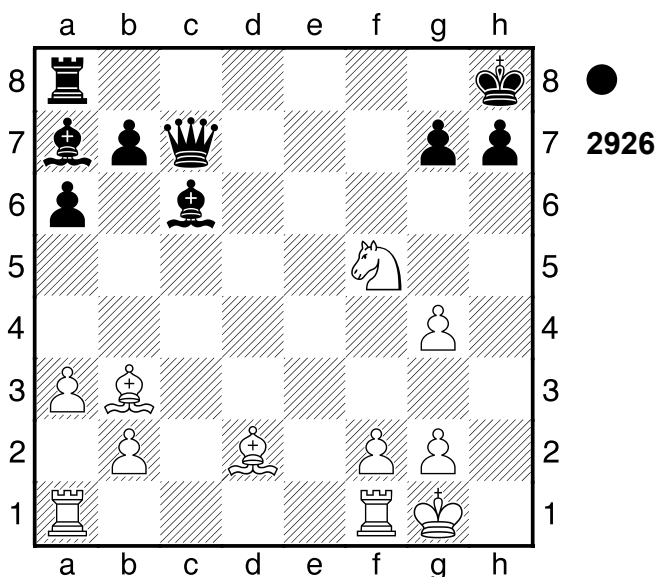
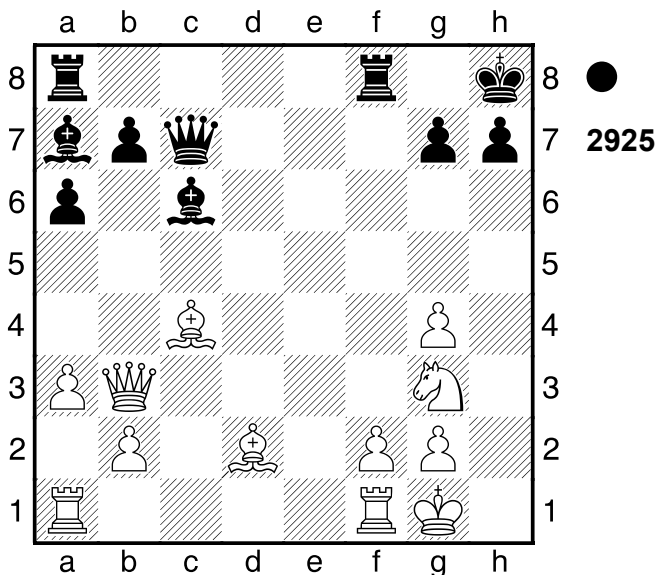
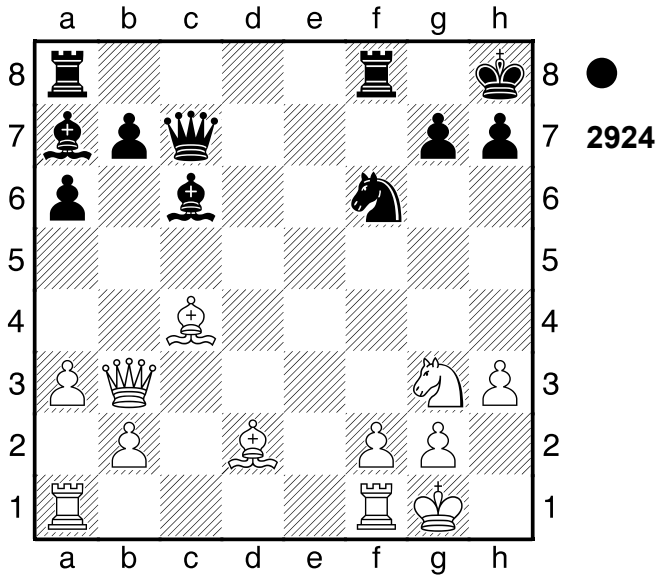

Droht stark Lc3.
(Diagramm 2927)

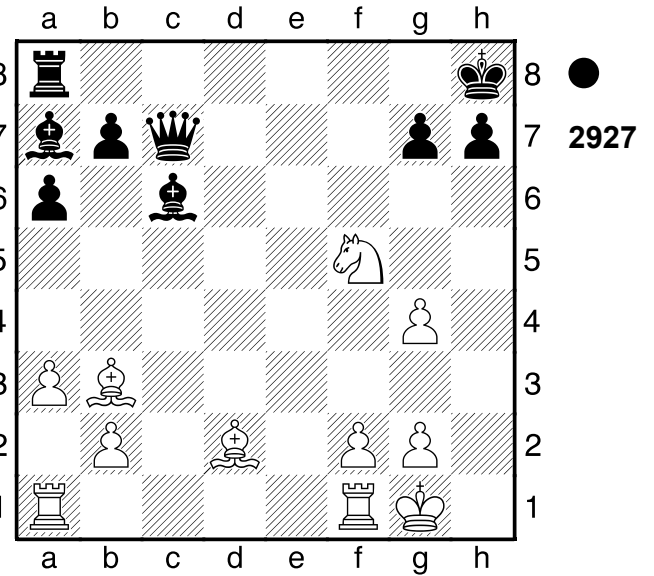

4...Db6! Weiß übernahm nach der Eröffnung die Kontrolle.

0-1

2501

□ Player A

■ Player B

[Stockfish 14]

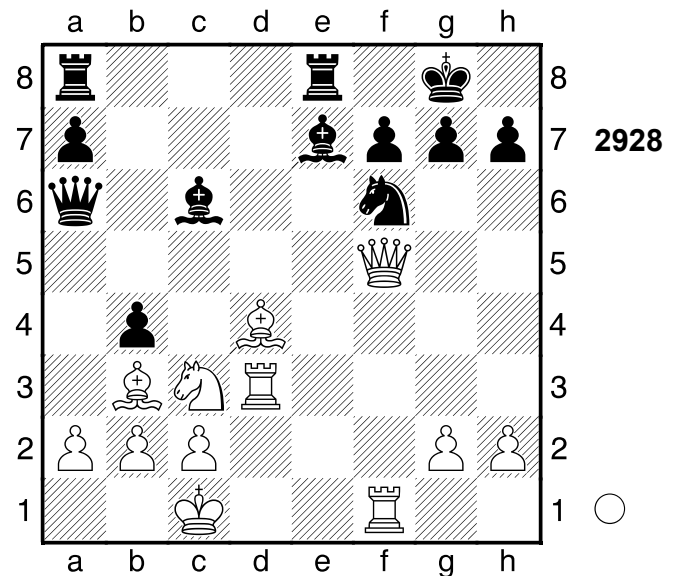

1.Tg3 Weiß steht klar auf Gewinn.

[1.Sd5 Lxd5 2.Lxd5 Tad8±]

1...Ld7

[1...bxc3 2.Txg7+!! (2.Lxf6 Dxf1+ 3.Dxf1 Lxf6±) 2...Kxg7 3.Dg5+ Kf8 4.Dh6+ Kg8 5.Lxf7+ Kxf7 6.Txf6+ Lxf6 7.Dxf6+ Kg8 8.Dg7#]

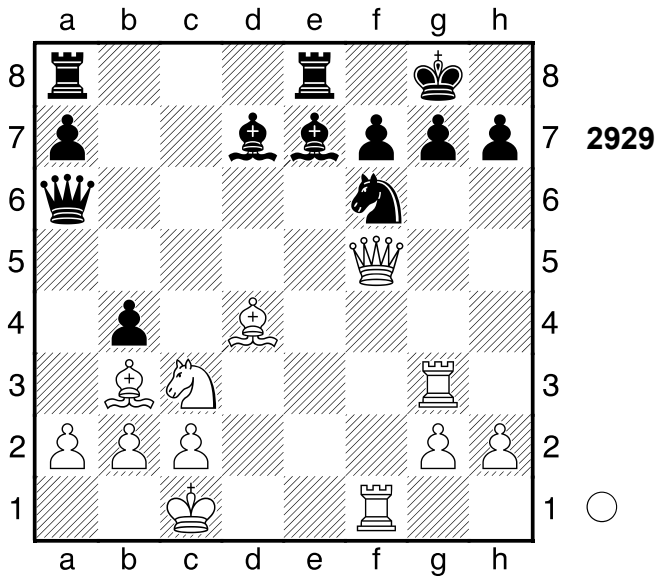

2.Txg7+!! Kxg7 3.Dg5+ Kf8 4.Dh6+
 [4.Txf6 Lxf6 5.Lxf6 Te1+ 6.Sd1
 Txd1+ 7.Kxd1 Df1+]

4...Kg8 5.Tf3 Weiss droht Tg3+ und
 Matt.

[5.Txf6? Lxf6 6.Sd1 Te2! 7.Dxf6
 Dxf6 8.Lxf6 Le6-+]

5...Lg4 6.Dg5+

[6.Tg3 Df1+]

[6.Lxf6? Lxf6 7.Lxf7+ (7.Txf6
 Te1+ 8.Kd2 bxc3+ 9.Kxc3 Da5+
 10.Kc4 Td8 11.Td6 Le2+ 12.Kd4
 Db4+ 13.Kd5 Td1+ 14.Ke5 Te8+)

7...Kh8 8.Lxe8 Txe8 9.Dxf6+
 (9.Txf6? Te1+ 10.Kd2 bxc3+
 11.Kxc3 Da5+ 12.b4 Da3+ 13.Kc4
 Dxa2+ 14.Kd3 Dd5+ 15.Kc3 De5+
 16.Kb3 Te3+ 17.Dxe3 Dxe3+-+)
 9...Dxf6 10.Txf6 bxc3 11.bxc3
 Te2±]

6...Kf8

[6...Kh8? 7.Txf6 Lc5 8.Dxg4]

7.Dxg4 1.95/27 bxc3? #7/34

[7...Sxg4? wird mattgesetzt. 8.Txf7+
 Kg8 9.Tf5+]

[7...Ted8+- 1.95/27 8.Sb5 (8.Lxf6
 Lxf6 9.Sd5 De2±) 8...Txd4 9.Dxd4
 Dxb5 10.Txf6 Lxf6 11.Dxf6 De8
 12.Dh8+ Ke7 13.De5+ (13.Dxh7
 Kf6±) 13...Kd8]

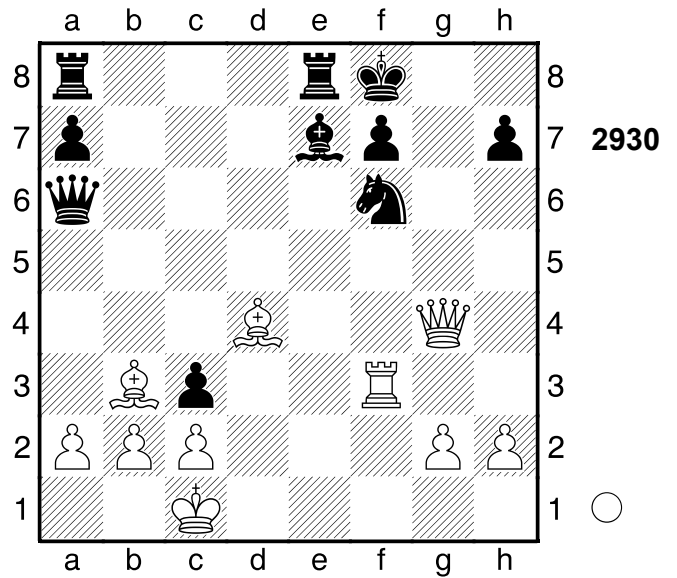

8.Dh5!! Gewichteter Fehlerwert:

Weiß=0.37/Schwarz=0.85

1-0

2502

□ **Player A**

■ **Player B**

Budq

[Stockfish 14]

1950

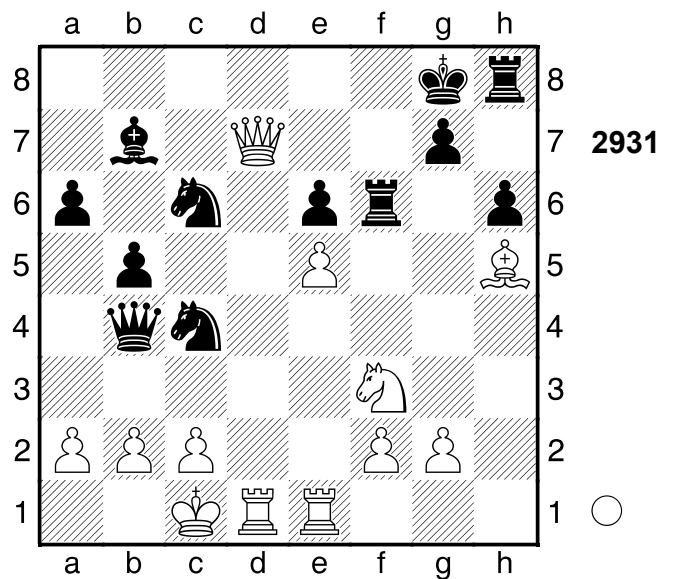

1.De8+! Weiß steht klar auf Gewinn.

1...Kh7

[1...Df8 2.exf6]

2.Sg5+! Weiß setzt Matt. **2...hxg5**

3.Lg6+! Txg6 **4.Th1+** Spiess **4...Th6**

5.Txh6+ gxh6 6.Df7# Nach der Eröffnung ein Spiel auf ein Tor.
Gewichteter Fehlerwert: Weiß=0.00 (makellos) /Schwarz=0.00 (makellos)
1-0

2503

□ Player A
■ Player B
[Stockfish 14]

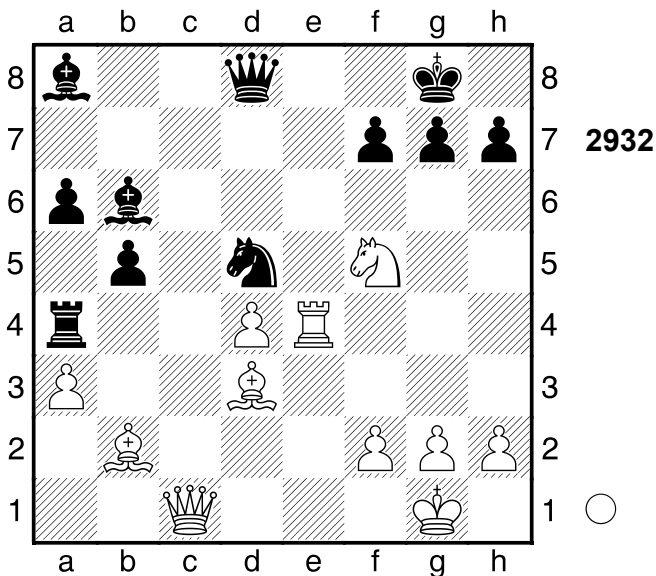

1.Dg5!! Df8

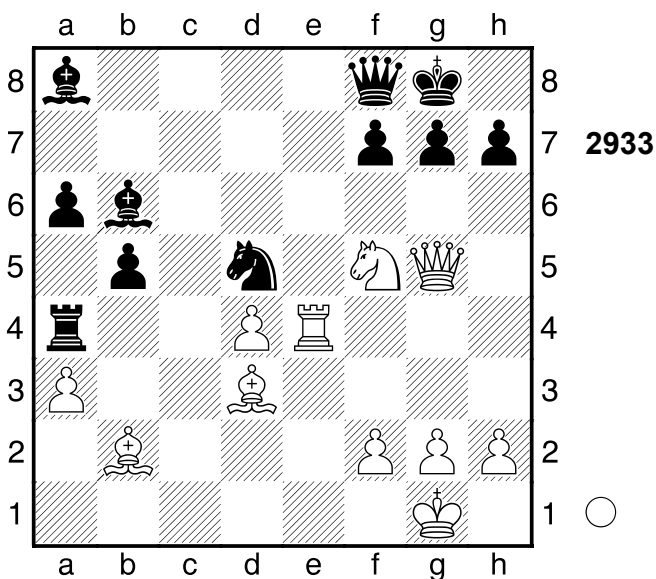

2.Te8!!
1-0

2504

□ Player A
■ Player B
[Stockfish 14]

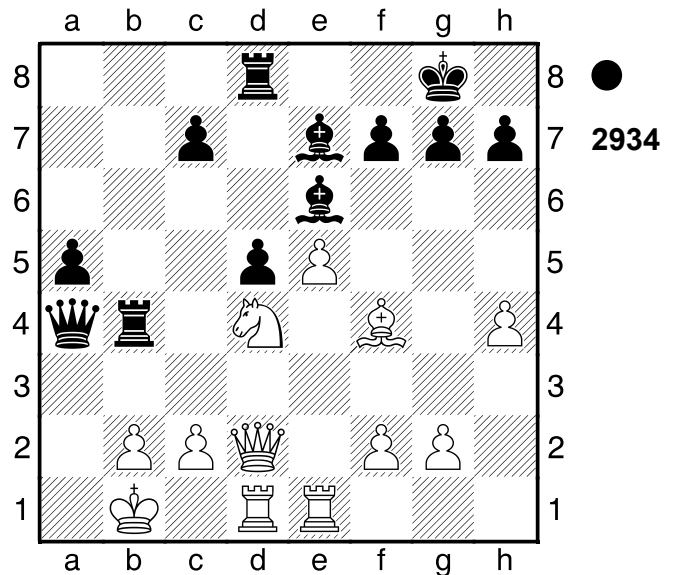

1...Txb2+!! Schwarz setzt Matt. **2.Kxb2 Tb8+ -27.81/25**

[♖2...La3+ -#23/40 3.Ka2 Lc1+ 4.Kb1 Lxd2 5.Txd2 Tb8+ 6.Sb3 Dxf4 7.Td3 a4 8.Tf3 Dxb4 9.Kb2 Dd4+ 10.Kb1 axb3 11.Txb3 Txb3+ 12.cxb3 Dd2 13.Th1 d4 14.Td1 Dxd1+ 15.Kb2 d3 16.Kc3 c5 17.Kb2 Dxb3+ 18.Kc1 Dc2#]

3.Sb3-+ Schwarz steht klar auf Gewinn.

3...Da3+
[Und nicht 3...Lb4 4.Ta1 Lxd2 5.Txa4±]

4.Kb1 Txb3+ 5.cxb3 Lf5+

Schwarz nahm nach der Eröffnung die Zügel in die Hand.

0-1

2505

□ Player A
■ Player B
[Stockfish 14]

(Diagramm 2935)

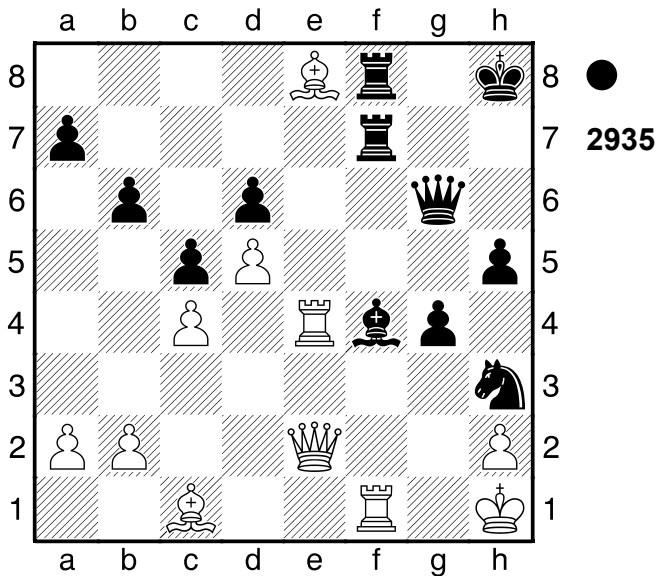

1...Le3!
0-1

2506

□ Player A
■ Player B
[Stockfish 14]

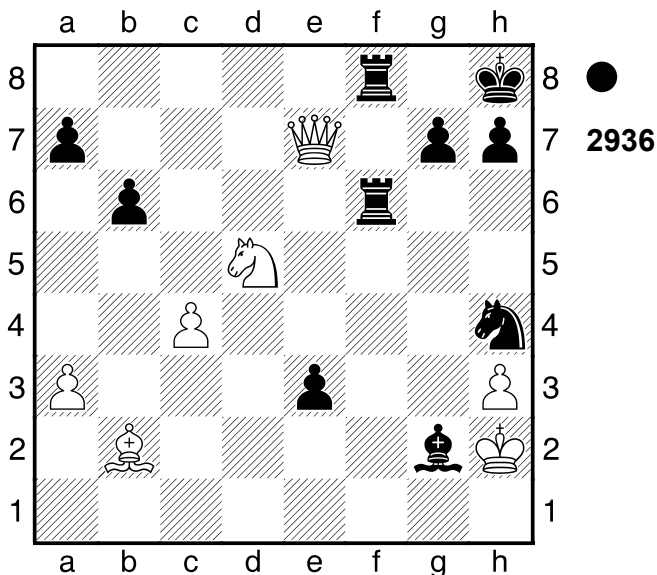

1...Sf3+ 2.Kxg2 Se1+
[Schlechter ist 2...Tg6+ 3.Kf1 Kg8
4.Lf6= (4.Sxe3 Sd4+ 5.Dxf8+
Kxf8; 4.Dxe3? Sh2+ 5.Ke2 Tg2+
6.Kd3 Tf3-+)]

3.Kh2
[3.Kg3 Tg6+ 4.Kh4 Sf3+ 5.Kh5
Tf5+]

3...Tf2+ 4.Kh1

[4.Kg3 Tg2+ 5.Kh4 Sf3+ 6.Kh5
Tf5+]

4...Tf1+ 5.Kh2 Sf3+ 6.Kg3 Tg1#

Nach der Eröffnung ein Spiel auf ein
Tor. Gewichteter Fehlerwert: Weiß=0.
01 (makellos) /Schwarz=0.00
(makellos)
0-1

2507

□ Player A
■ Player B
Sotschi
[Stockfish 14]

1966

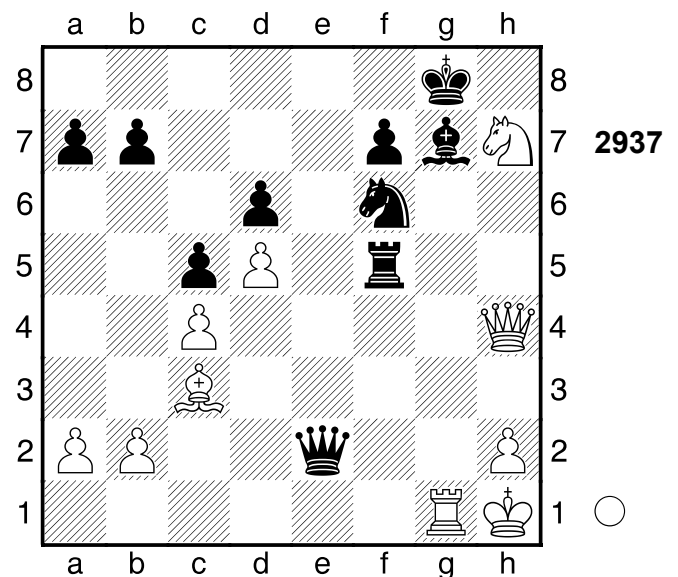

6.Sxf6+ Kf8

[6...Txf6 7.Txg7+]

(Diagramm 2938)

7.Dh8+!! Lxh8 8.Tg8+
1-0

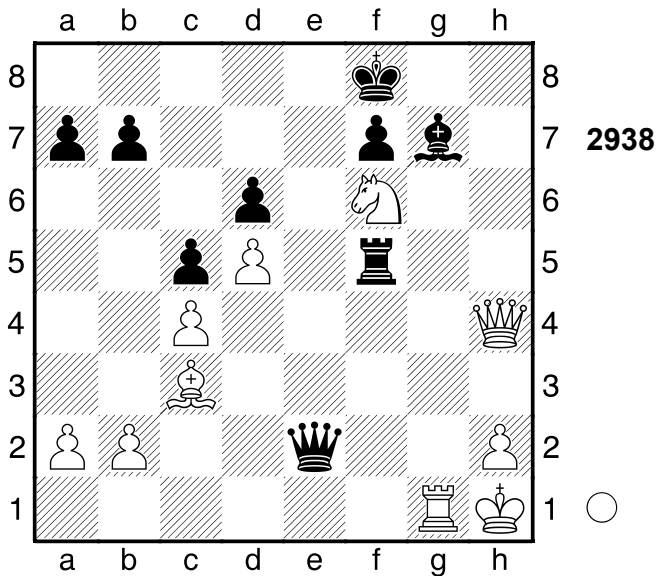

2508

□ Player A
 ■ Player B

Colditz

[Stockfish 14]

1969

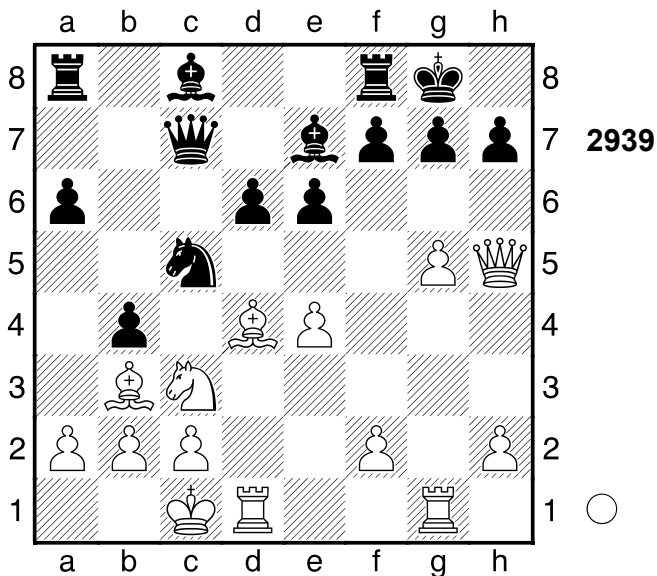

1.Lf6 Beabsichtigt Dh6! und Matt. Weiß steht deutlich besser.

[1.Dh6 Sxb3+ 2.axb3 f6 3.gxf6]
 [Jedoch nicht 1.Dh6?! e5 2.Sd5 gxh6±]

1...Te8 3.31/24

[1...bxc3 2.Dh6]
 [1...bxc3 ist ein Selbstmatt. 2.Dh6!! Sxb3+ 3.Kb1 Lxf6 4.gxf6 Sd2+

5.Txd2 cxd2 6.Dxg7#]
 [1...Td8 2.22/25 kämpft weiter.]
2.Tg3+- bxc3? 6.57/20
 [2...Sxb3+ 3.20/25 3.axb3 Da5]

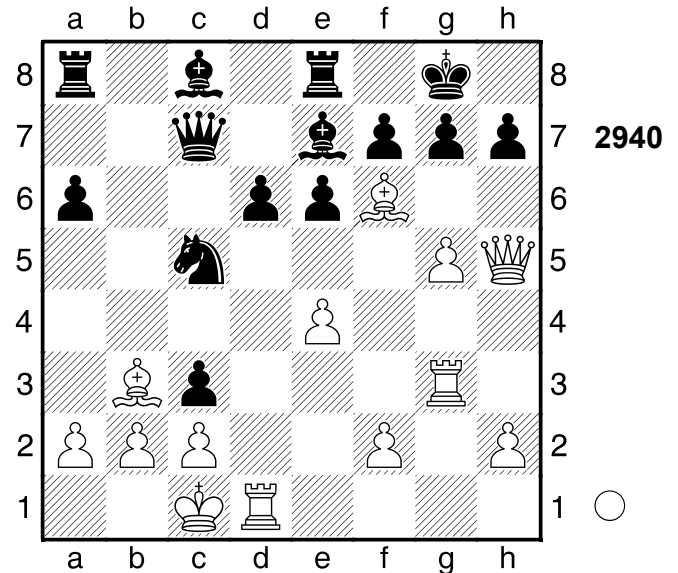

3.Th3! cxb2+

[3...Lxf6 4.gxf6]

4.Kb1 Lxf6

[4...h6 5.Dxh6 gxh6 6.Txh6 Lxf6 7.gxf6]

5.gxf6 Kf8

[5...gxf6 6.e5 (6.Dh6 Sxe4 7.Tg1+ Sg5 8.Dxf6) 6...dxe5 7.Dh6 Se4 8.Tg1+ Sg5 9.Txg5+ fxc5 10.Dxg5+]

6.e5 Se4 7.fxc5 Ke7 8.Dh4+

Nach der Eröffnung ein Spiel auf ein Tor. Gewichteter Fehlerwert: Weiß=0.00 (makellos) /Schwarz=3.64
1-0

2509

□ Player A
 ■ Player B

[Stockfish 14]

(Diagramm 2941)

1.Lg5 Weiß steht klar auf Gewinn.
1...De5 #5/28

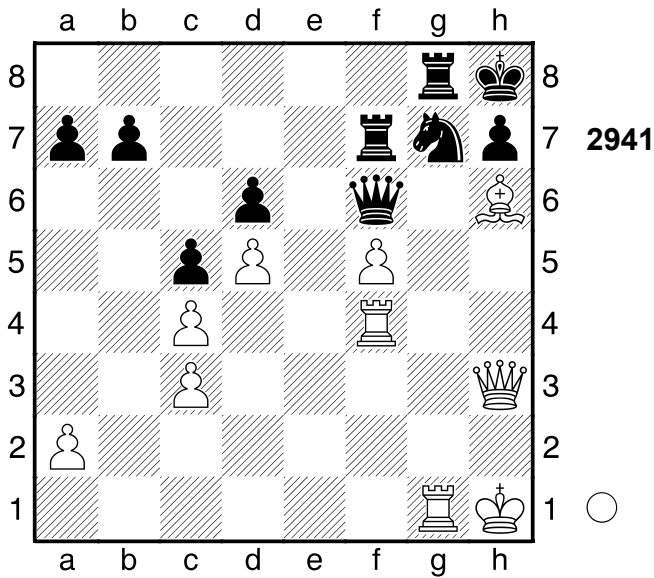

[1...Dxf5+- 4.91/24 2.Txf5 Sxf5]

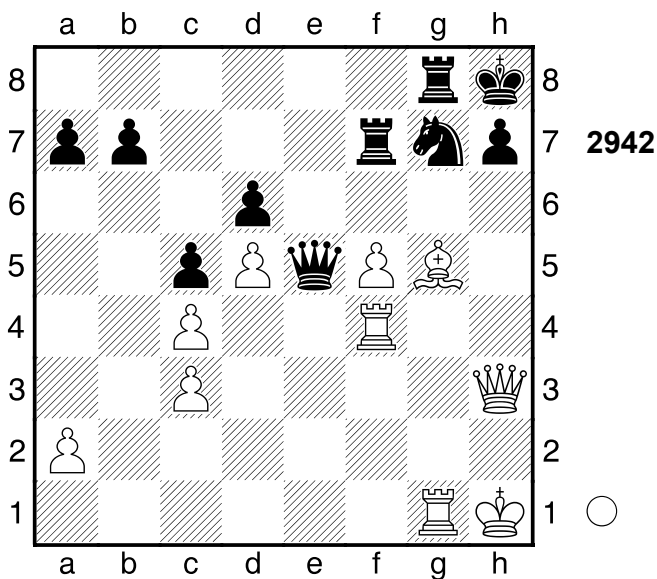

2.Dxh7+!! Weiß setzt Matt. **2...Kxh7**
3.Th4+ Sh5 4.Txh5+ Kg7 5.Le7+
 Nach der Eröffnung ein Spiel auf ein Tor.
1-0

2510

□ Player A

■ Player B

London

[Stockfish 14]

1961

(Diagramm 2943)

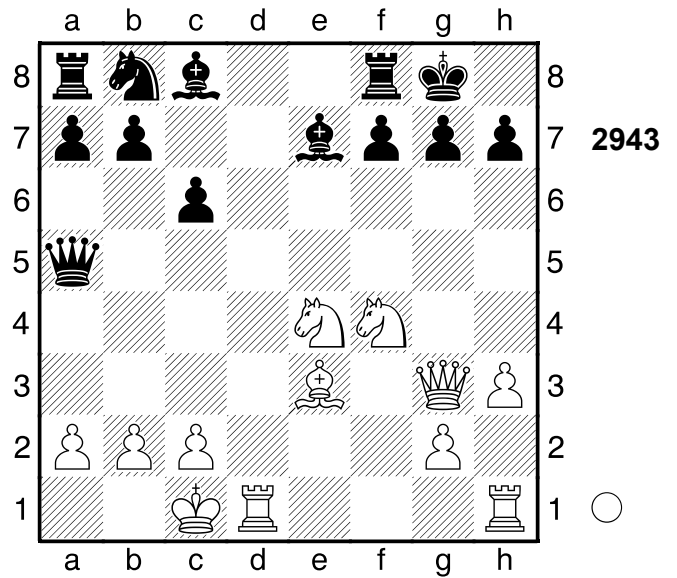

1.Td5!! Weiss droht Sh5! und Matt.
 Weiß steht auf Gewinn. **1...cxd5**
 [1...Dc7 2.Th5]

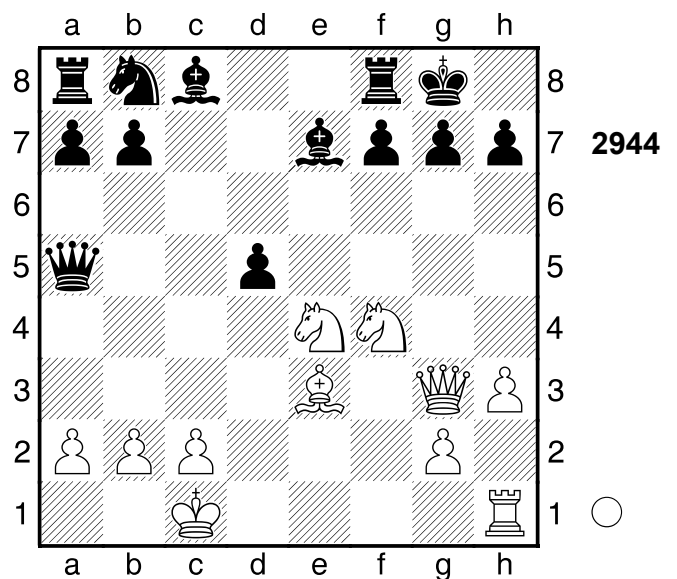

2.Sh5! Pair of Knights! **2...g6**
 [2...Lg4 3.Dxg4]

3.Shf6+

[3.De5 gxh5 4.Lh6 f6 5.Dxe7]

3...Lxf6 4.Sxf6+ Kg7 5.De5 Kh8
6.Lh6 5.83/30

[6.Sh5+ f6 7.De7]

[Δ6.Sh5+ #5/45 f6 7.De7 Dd2+

8.Kxd2 Tg8 9.Dxf6+ Tg7

10.Dxg7#]

6...Sc6 7.Lg7+! Hinlenkung. Weiß setzt Matt. **7...Kxg7 8.Se8+**
 Abzugsangriff (Doppelschach) **8...Kh6**

9.Df4+ g5 10.Df6+ Kh5 11.Sg7+
 Nach der Eröffnung ein Spiel auf ein Tor.
 Gewichteter Fehlerwert: Weiß=0.
 89/Schwarz=1.20
1-0

2511

□ Player A
 ■ Player B
 [Stockfish 14]

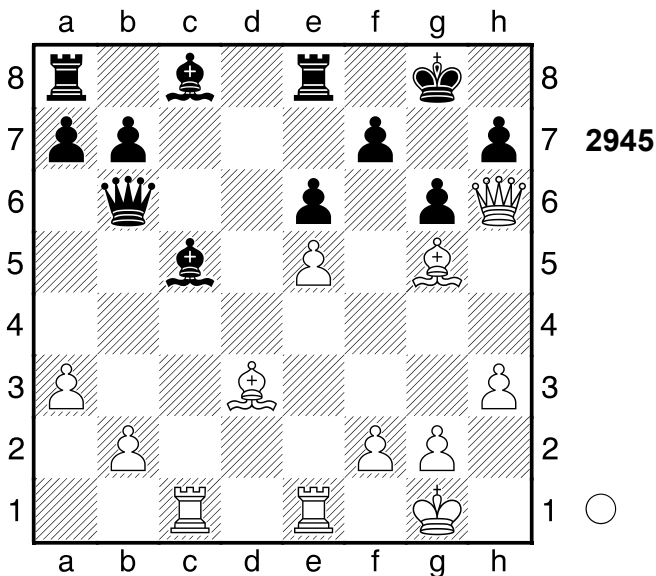

1.Txc5! Dxc5

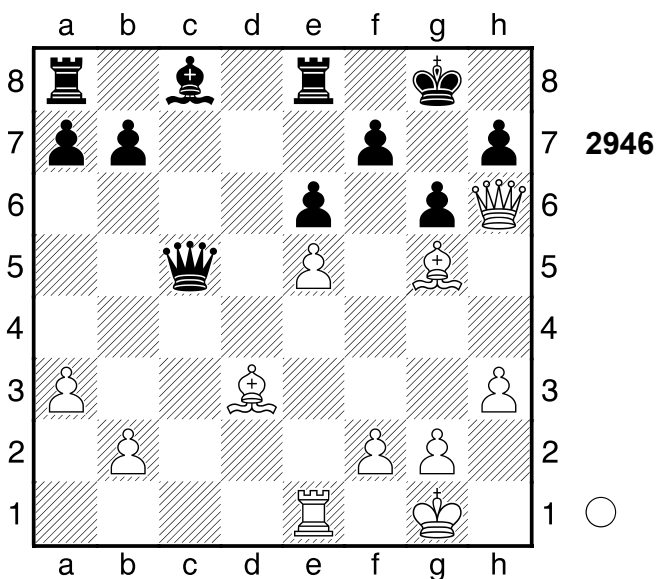

2.Lb5! Ein starkes Läuferpaar. **2...Df8**
 Zielt auf ...Dxh6 ab.
 [2...Dxb5? ist ein Selbstmatt. 3.Lf6]
 [2...Ld7 3.Lxd7]

3.Lxe8 Dxe8 4.Lf6 Df8 Pariert Dg7+.
5.Dxf8+ Kxf8 6.Td1 Pariert Ld7. Nach
 der Eröffnung ein Spiel auf ein Tor.
1-0

2512

□ Player A
 ■ Player B
 [Stockfish 14]

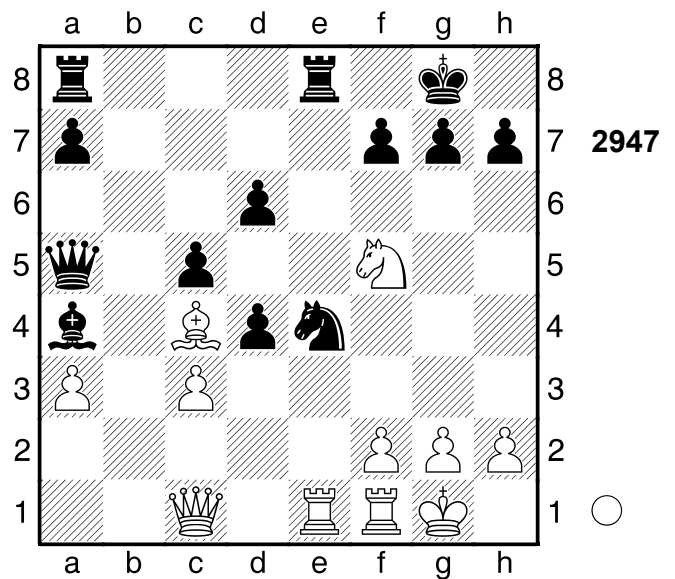

1.Txe4!

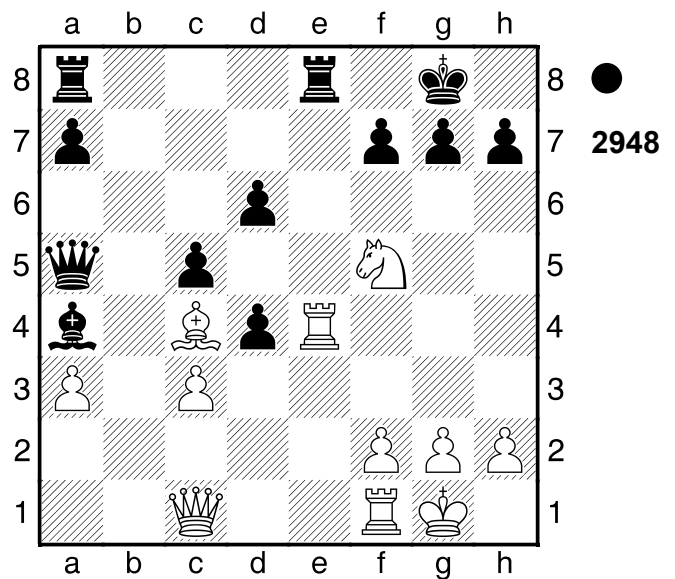

Droht Matt per Dg5! Weiß steht klar auf Gewinn. **1...Txe4**
 [1...Ld7 2.Se7+]
2.Dg5 g6 Droht ...Dd8 und aus. **3.Df6**
 Weiß setzt Matt. **3...gxf5 4.Dxf7+ Kh8**

5.Df6# Weiß übernahm nach der Eröffnung die Kontrolle. Gewichteter Fehlerwert: Weiß=0.00 (makellos) / Schwarz=3.40
1-0

2513

□ **Player A**
 ■ **Player B**
 Amsterdam
 [Stockfish 14]

1966

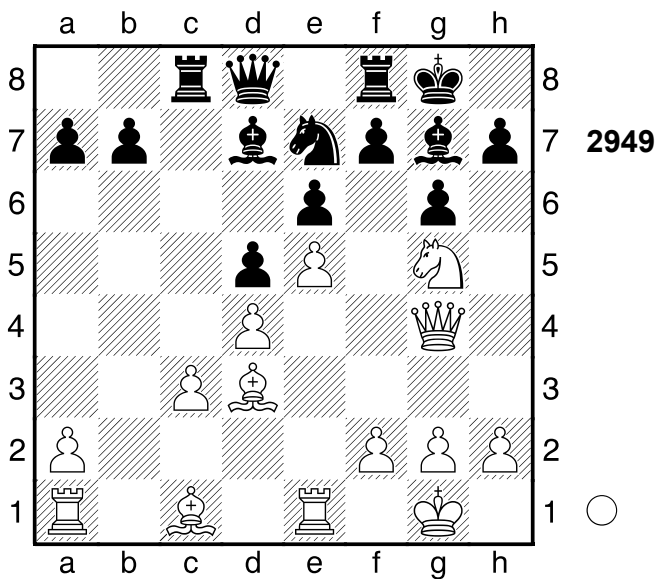

1.Sxh7! Weiß steht deutlich besser.
1...Kxh7

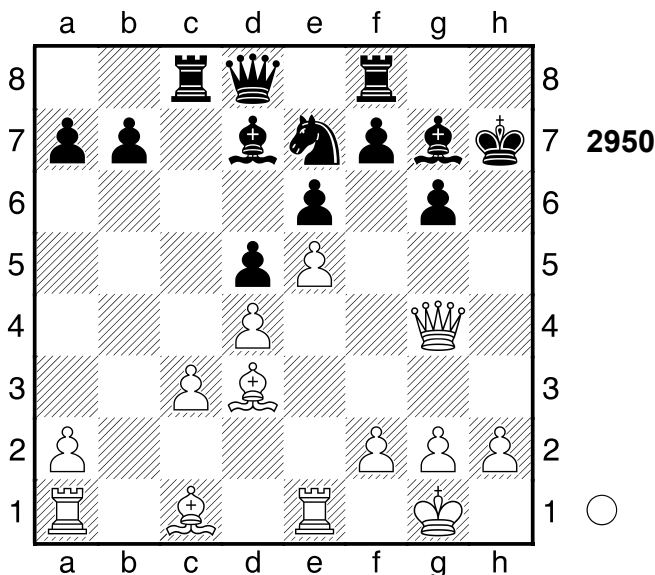

2.Dh4+! Kg8 3.Lg5 Te8 4.77/24
 [3...Txc3 1.93/28 4.Lxe7 Dc7]

4.Te3+- Txc3

[4...Kf8? 5.Dh7]

5.Th3 Droht Matt per Lf6. **5...Txd3**
#5/29

[5...Kf8+- 5.01/30 6.Dh7 (6.Lh6 Sf5±) 6...Sg8 7.Lxd8 Txd8]

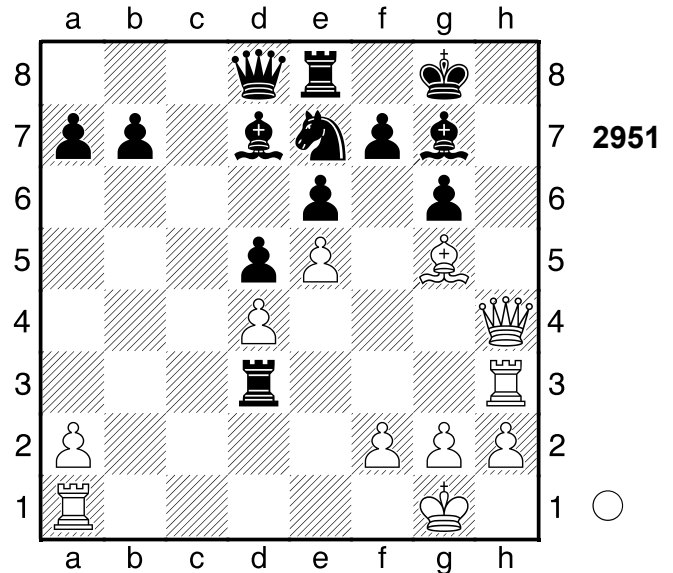

6.Dh7+! Weiß setzt Matt. **6...Kf8 7.Lf6 Sf5 8.Dh8+** Grundreihe **8...Lxh8 9.Txh8#** Weiß übernahm nach der Eröffnung die Kontrolle. Gewichteter Fehlerwert: Weiß=0.00 (makellos) / Schwarz=1.61
1-0

2514

□ **Player A**
 ■ **Player B**
 Sotschi
 [Stockfish 14]

1966

(Diagramm 2952)

1.Sf5 Dc6

[1...Df4 2.Lxg7 Lxg7 3.Se7+ (3.Tg3 Sc3 4.Db2 Dxc4) 3...Kf8 4.Sxc8 Txc8 5.Dd1 Lf6 6.Dxa4]

(Diagramm 2953)

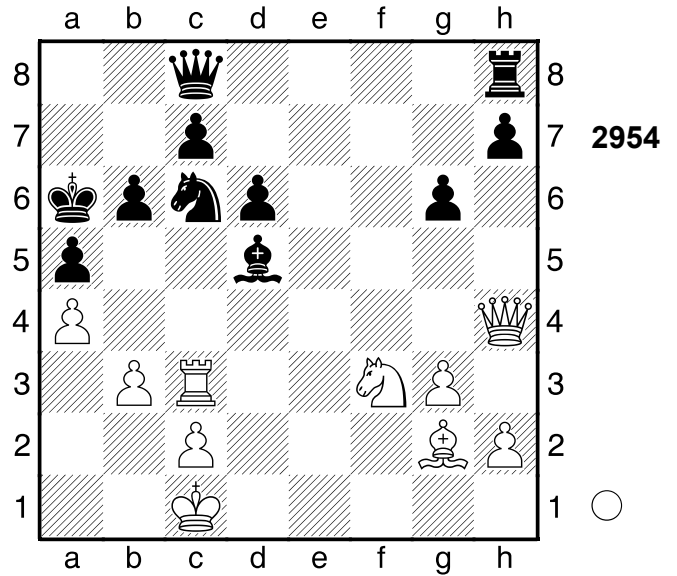
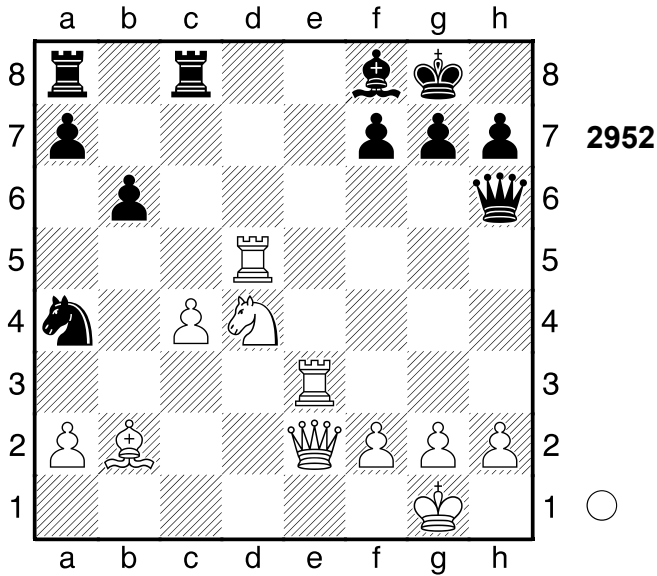

1.Txc6! Ablenkung, Hinlenkung. Weiß steht auf Gewinn. **1...Lxc6**

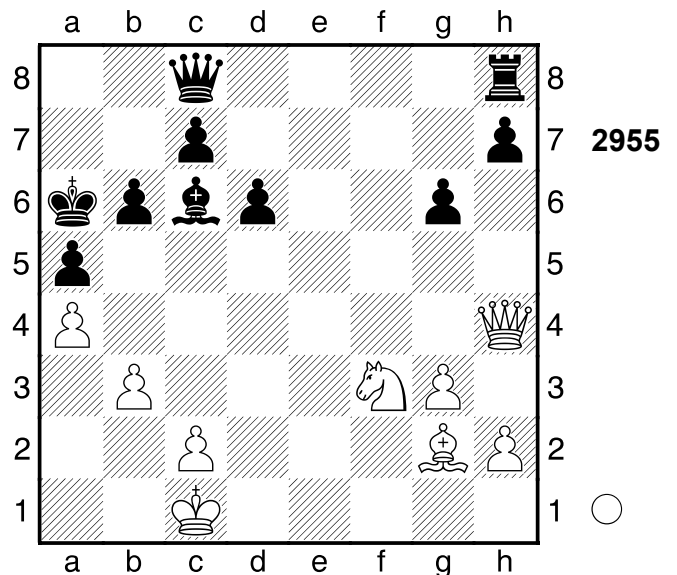
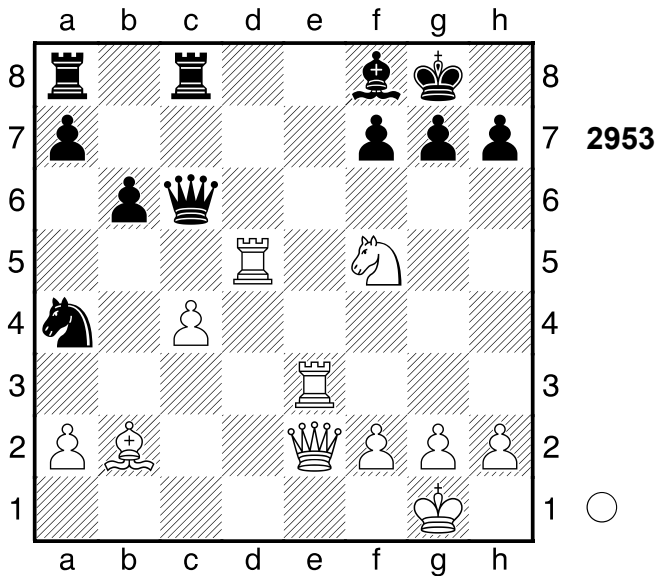

2.Lxg7 Droht Matt per Tg3. **2...Dxd5**
[2...Dg6 3.Ld4]

3.Sh6+ Kxg7 4.Dg4+ Schwarz wurde aus der Eröffnung heraus überspielt.
[4.cxd5? verliert. Tc1+ 5.Df1 Txf1+-+]

1-0

2.Dc4+! Kb7? 11.86/23
[2...Ka7 3.73/26]

(Diagramm 2956)

2515

□ **Player A**
■ **Player B**

Jerewan
[Stockfish 14]

1936

3.Dxc6+!!+- Kxc6
[3...Ka7 4.Sd4]

4.Se5+! Abzugsangriff (Doppelschach). Weiß setzt Matt. **4...Kc5 5.Sd3+ Kd4**

6.Kd2 Weiß übernahm nach der Eröffnung die Kontrolle.

1-0

(Diagramm 2954)

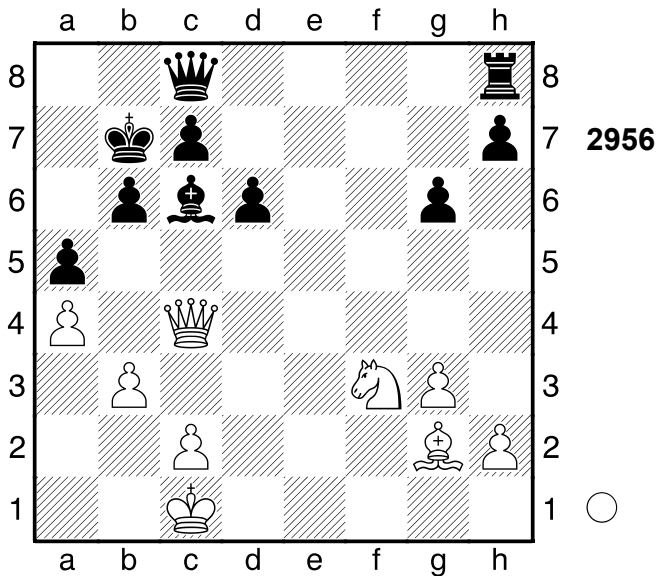

2516
 □ Player A
 ■ Player B
 [Stockfish 14]

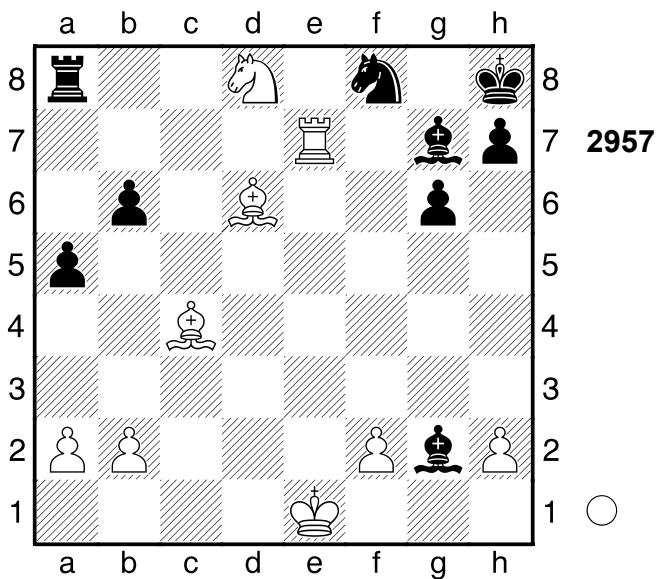

1.Txg7! Kxg7
 [1...Se6 2.Sxe6]
2.Le5+ Das Läuferpaar ist gut. **2...Kh6**
3.Sf7+ Kh5 4.Le2+ Kh4 5.Lg3+
 Weiß übernahm nach der Eröffnung die Kontrolle.
1-0

2517
 □ Player A
 ■ Player B
 Moskau 1968
 [Stockfish 14]

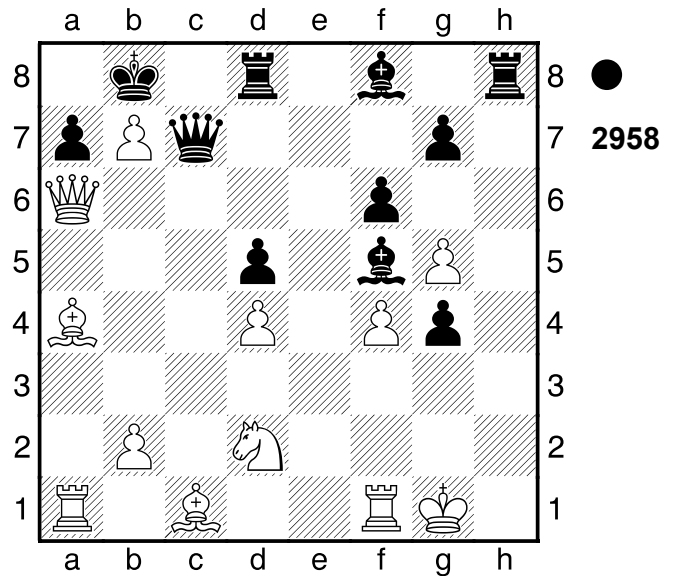

1...Lc5! Die Stellung ist ausgeglichen.
2.dxc5 Dxc5+ 3.Kg2 De3 (→ ... Th2+!). Sehr scharf! **4.Ta3**
 [4.gxf6 wird mattgesetzt. Th2+!!
 5.Kxh2 Dh3+ 6.Kg1 Dg3+ 7.Kh1 Th8#]
4...Le4+ 5.Sxe4 Dxe4+ 6.Kg3!
 [6.Taf3 gxf3+ 7.Kg3 fxc5]
6...Th3+ → Schwarz hat was vor.
7.Kxg4 Dg2+ 8.Kf5! fxc5? 2.51/31
 [8...De4+= 0.00/32 9.Kg4 Dg2+
 10.Kf5 De4+ 11.Kg4]
9.Txh3?? -6.27/22
 [9.Le8 De4+ 10.Kg4 Dg2+]
 [9.Te1+- 2.51/31 Txa3 10.Da5
 (10.bxa3? geht unter. Dh3+
 11.Kxg5 Dg3+ 12.Kf5 Dxe1-+;
 10.fxc5 Tf3+ 11.Lf4+ Txf4+ 12.Kxf4
 Df2+ 13.Ke5 Dxe1+ 14.Kd4 Dd2+
 15.Dd3 Db4+ 16.Ke3 d4+ 17.Kf4
 Dxa4-+) 10...Dh3+ 11.Ke5]

(Diagramm 2959)

9...Tf8+!-+ Ablenkung 10.Kg6

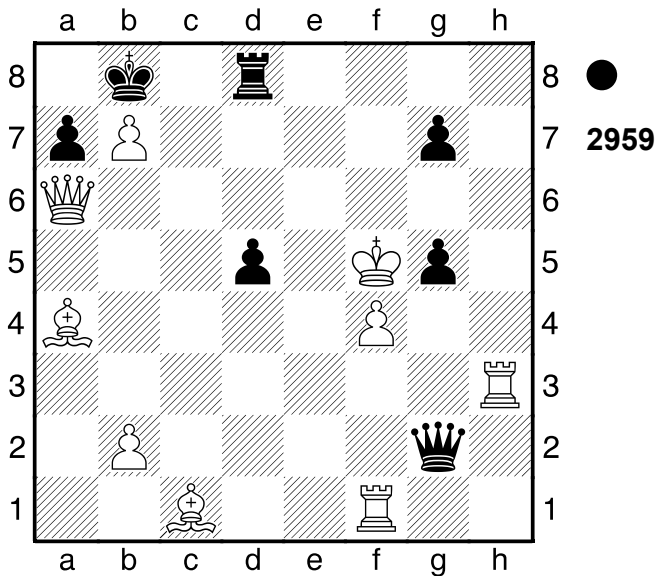

Dd6+ ist eine echte Drohung.
 [10.Ke5 De4+ 11.Kd6 Dg6+
 12.Kc5 Dxa6 13.Lb5 Db6+ 14.Kb4
 a6]
10...gxf4+ Abzugsangriff **11.Kh7**
Dxh3+ **12.Kxg7 Dh8+** **13.Kg6 Tg8+**
14.Kf5 Dh7+ **15.Ke5**
 [15.Kxf4 De4#]
15...De4+ **16.Kd6 Tg6+** Spiess
17.Kc5 Txa6 18.Lxf4+ Kxb7
 Gewichteter Fehlerwert: Weiß=1.05/
 Schwarz=0.39
0-1

2518
 □ **Player A**
 ■ **Player B**
 Budapest 1969
 [Stockfish 14]

(Diagramm 2960)

1.e4 Weiß steht klar auf Gewinn.
 [Schwächer ist 1.Dc7+ Dxc7 2.bxc7
 Ta8=]
1...Dxb6 7.30/19
 [1...dxe4 2.d5 exd5 3.Lh3
A) 3...g6 4.Df6+ Kg8 5.Lxf5 gxf5
 6.Kh1 Le2 7.Tg1+ Lg4 8.Dxf5
 e3 9.f4;

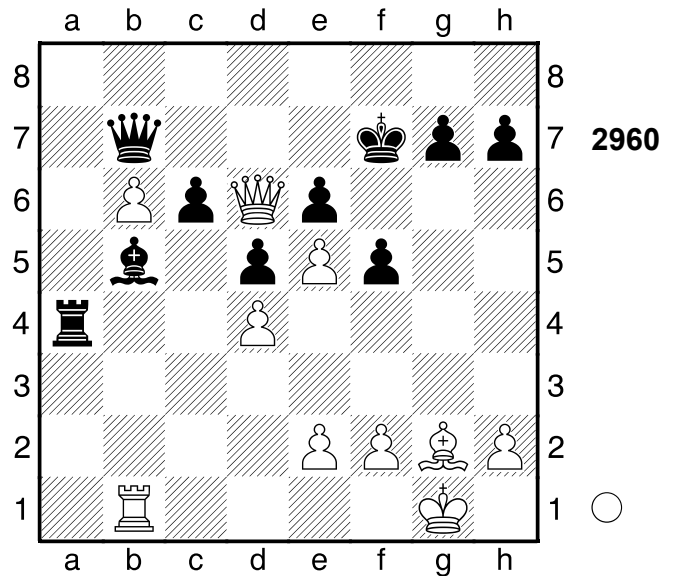

B) 3...e3 4.e6+ (4.fxe3 Dxb6
 5.Dd7+ Kg6 6.Dxf5+ Kh6)
 4...Ke8 (4...Kg6 5.e7+ Kf7
 6.Dd8 exf2+ 7.Kxf2 Dxe7
 8.Dxe7+ Kxe7 9.b7) 5.fxe3
 (5.e7 Dxb6) 5...g6 6.Lf1 Tg4+
 7.Kh1 Lxf1 8.Txf1 Ta4 9.e4 d4
 10.Tb1 Ta8 11.Dxd4;
C) 3...Ld3 4.e6+ Ke8 5.Dd7+
 Dxd7 6.exd7+ Kxd7 7.b7]
 [1...fxe4 2.Lh3]
 [♖1...Ld3 4.29/26 2.Tc1 De7
 3.Dxc6 Lxe4]
2.exf5
 [2.exd5]
2...Da7 31.29/22 Verhindert Dd7+.
 [♜2...Db7 5.14/23 3.Dxe6+ Kf8]
3.Dxe6+- Kf8

(Diagramm 2961)

4.Lxd5! Weiss will mit Txb5! Matt
 setzen. **4...cxd5**
 [4...Ta1 5.Dg8+]
5.Txb5 Nach der Eröffnung ein Spiel
 auf ein Tor.
1-0

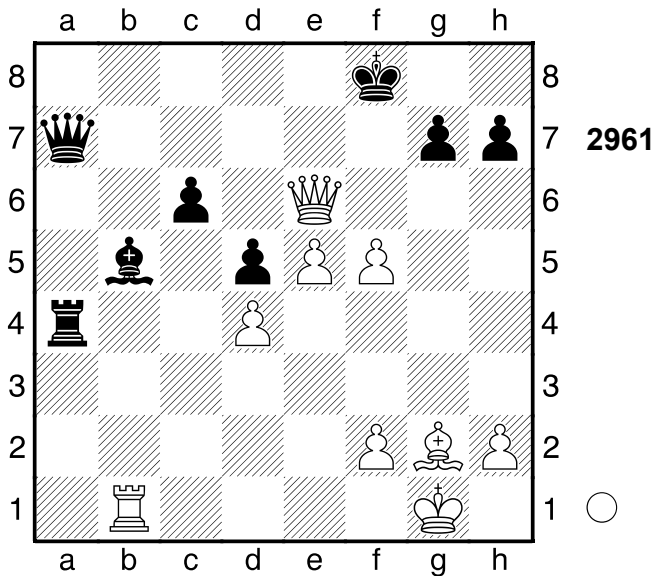

2519

□ Player A
 ■ Player B

Jugoslawien
 [Stockfish 14]

1969

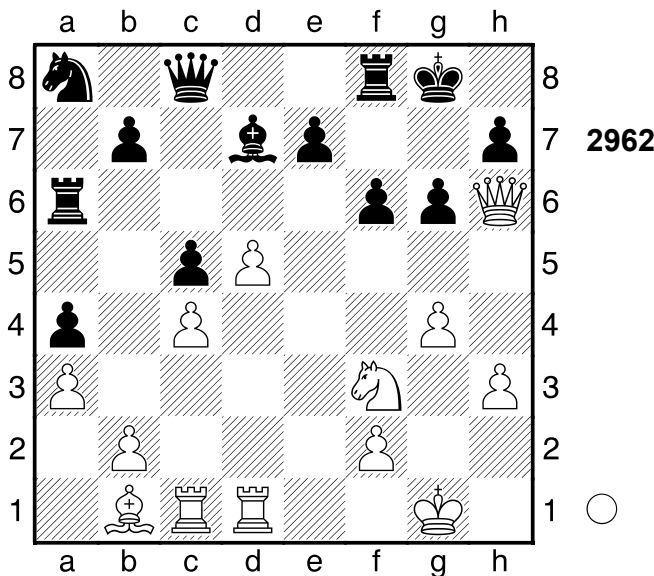

1.d6? 0.00/32

[1.Lxg6!+- 5.78/23 hxg6 2.Dxg6+ Kh8 3.Sh4 (3.Te1 De8=)]

1...Txd6? 5.94/26

[1...Tf7!= 0.00/32 und Schwarz ist OK.]

2.Txd6 Weiss droht Lxg6! und Matt. Weiß steht klar auf Gewinn. 2...exd6 (Diagramm 2963)

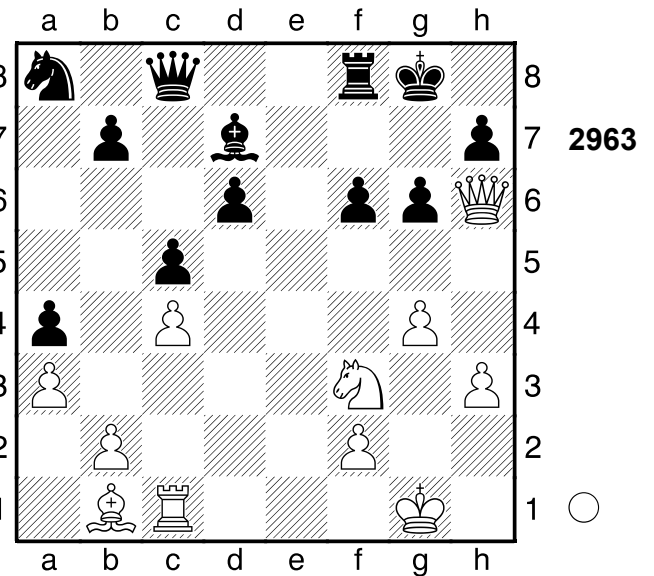

3.Lxg6 Zerstörung 3...hxg6 4.Dxg6+ Kh8 Droht stark ...De8. 5.Te1 Verhindert De8. Beabsichtigt Te7 und Matt. 5...Dd8 Verhindert Te7. 6.Sh4 jetzt Dh6+ und aus. 6...Te8

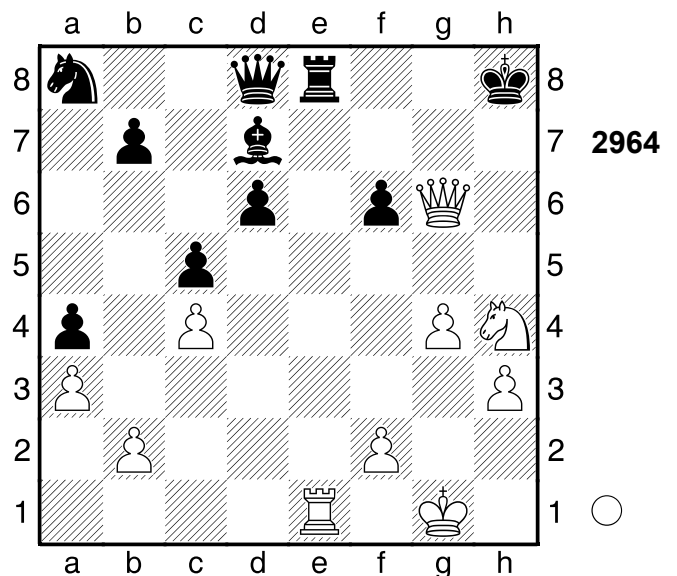

7.Df7! Txe1+ 8.Kh2 Dg8 9.Sg6+ Dxg6 10.Dxg6 Te6 11.Df7 Sb6 12.Df8+ Kh7 13.Dd8 Weiß übernahm nach der Eröffnung die Kontrolle. Gewichteter Fehlerwert: Weiß=0.16 (sehr präzise) /Schwarz=0.20 (präzise) 1-0

2520

□ Player A

■ Player B

[Stockfish 14]

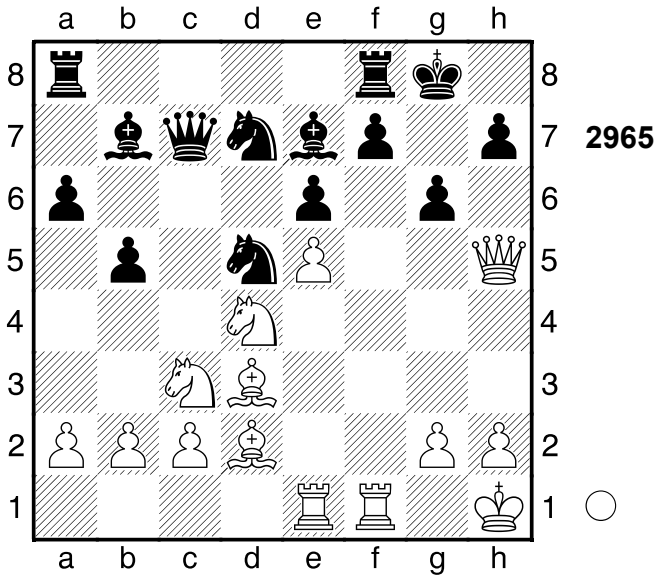

1.Sxe6

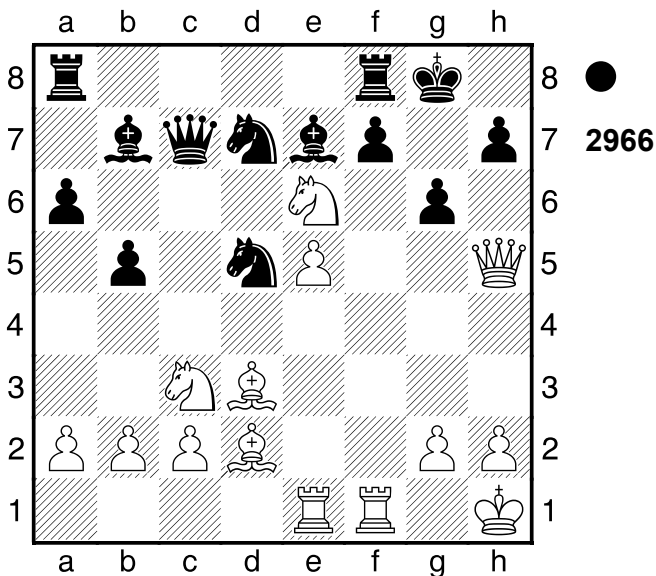

Die Stellung ist ausgeglichen. 1...gxh5
0.77/29

[1...fxe6 2.Lxg6 hxc6 3.Dxc6+ Kh8
4.Dh6+ Kg8 5.Dxe6+ Kh8 6.Sxd5
Lxd5 7.Dxd5]
[1...fxe6?]

(Diagramm 2967)

2.Lxg6! hxc6 3.Dxc6+ Kh8 4.Dh6+
Kg8 5.Dxe6+ Kh8 6.Dh6+ (6.Sxd5

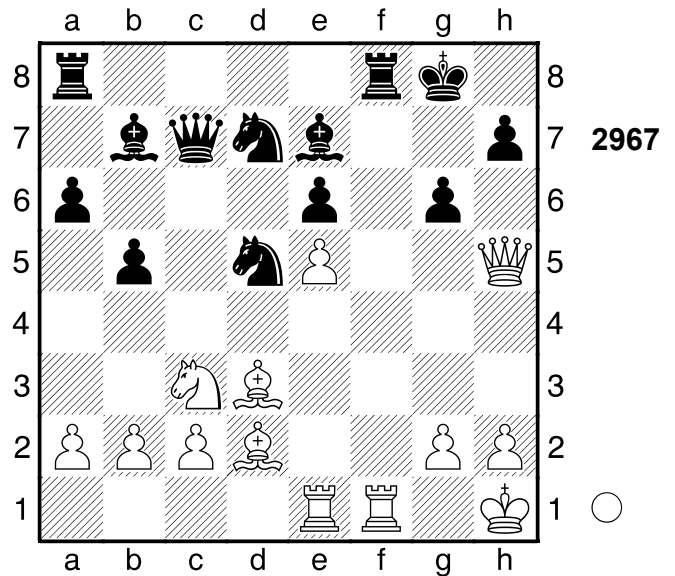

Lxd5 7.Dh6+ Kg8±) 6...Kg8 7.Tf3
Txf3 8.Dg6+ Kh8 9.Dh5+ Kg8
10.Dg6+ Kh8 11.Dh5+ Kg8
12.gxf3+-]

[1...Dc6!= -0.06/35 2.Dg4 fxe6
3.Lxg6 Txf1+ 4.Txf1 Sxe5 5.Lxh7+
Kxh7 6.Dh5+ Kg8 7.Dxe5 Lf6!
8.Dg3+ (8.Dh5? Se7-+) 8...Lg7]

2.Sxd5± Tanz auf der Rasierklinge.

Weiß hat aktiveres Spiel. Die
schwarzen Türme stehen schlecht.

2...Db8? 6.38/26 3.Sxe7+-

Pair of Knights! Weiß steht klar auf
Gewinn. 3...Kh8 4.Sxf8 Dxf8 5.e6
Zielt auf Lc3+ ab. 5...Dg7 6.Sg6+
hxc6 7.Lc3 f6 8.exd7

Weiß übernahm nach der Eröffnung die
Kontrolle. Gewichteter Fehlerwert:
Weiß=0.13 (sehr präzise) /Schwarz=1.

23
1-0

2521

□ Player A

■ Player B

Fernpartie

[Stockfish 14]

1969

(Diagramm 2968)

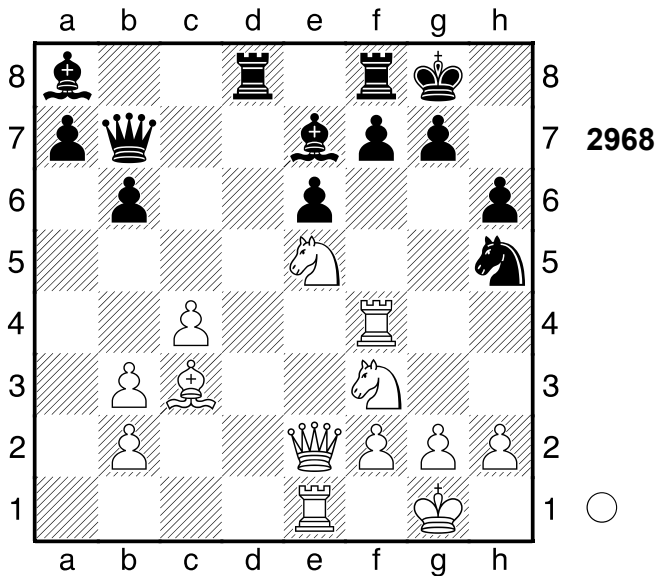

- 1.Txf7! Weiß steht deutlich besser.
- 1...Txf7? 3.40/26
[1...Sf4± 1.28/26 kämpft weiter.
2.De3 g5]
- 2.Sxf7+- Abzugsangriff 2...Kxf7
- 3.Dxe6+ Weiß steht klar auf Gewinn.
- 3...Kf8

2522

□ Player A
 ■ Player B
 [Stockfish 14]

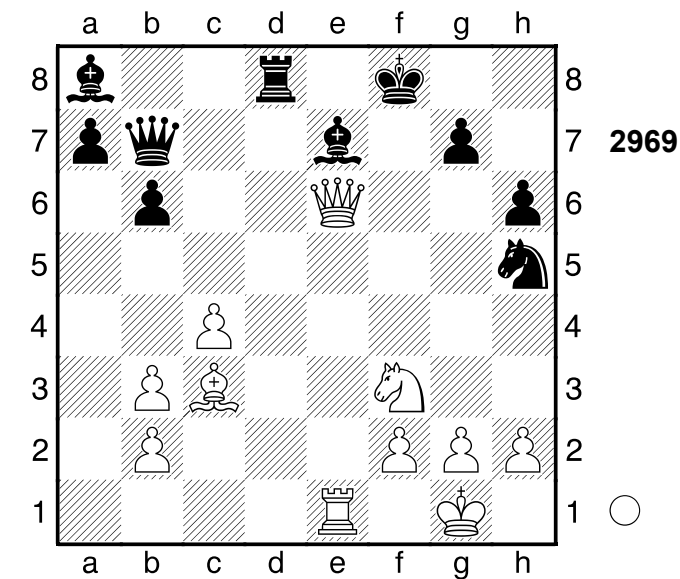
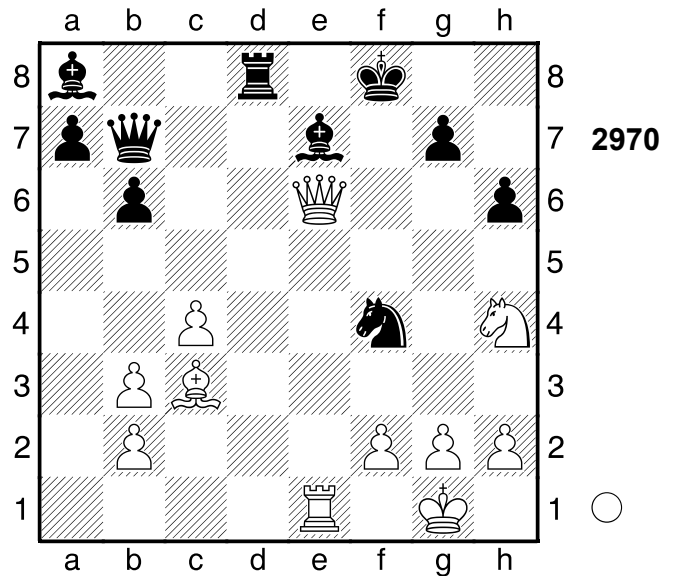

Und ...Ld6 würde nun gewinnen. 4.Sh4!
jetzt Sg6+ und aus. 4...Sf4

(Diagramm 2970)

5.Lxg7+! Ke8

[5...Kxg7 6.Sf5+]

6.Dg4 Weiß übernahm nach der Eröffnung die Kontrolle.

1-0

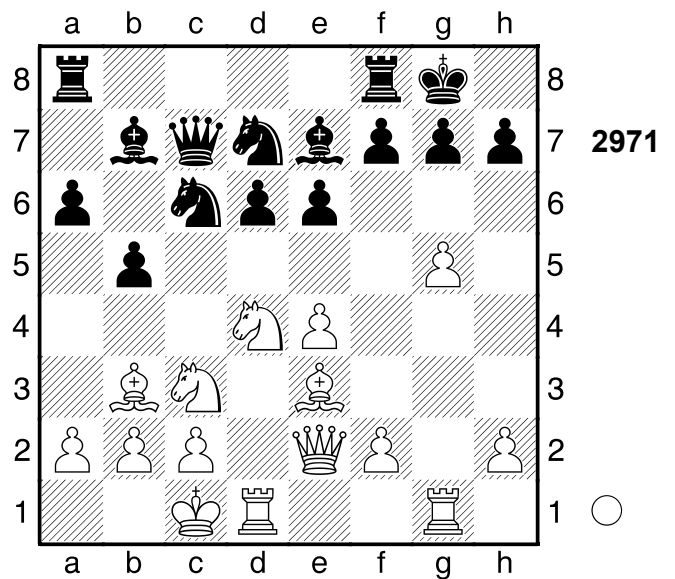

1.g6 Weiß hat entscheidenden Vorteil.

1...hxg6? 4.23/30

[1...Sxd4 2.26/27 2.gxf7+ (2.gxh7+
Kh8±) 2...Txf7 3.Lxd4 Sf8]

(Diagramm 2972)

2.Sxe6!+- fxe6

[2...Dc8 3.Sxf8]

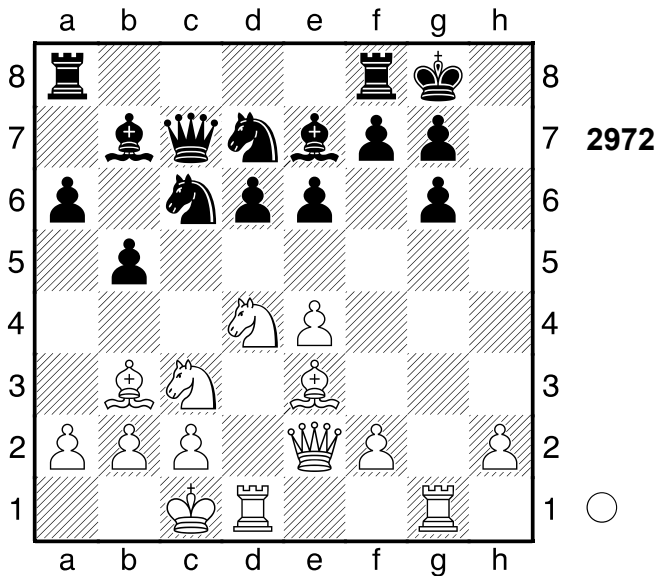

3.Lxe6+ Kh8

[3...Tf7 4.Sd5 Dd8 5.Txg6 Sce5
6.Txg7+ Kxg7 7.Tg1+ Kf8 8.Dh5
Ke8 9.Tg7]

4.Txg6 Weiß setzt Matt. 4...Tf7

[4...Sf6 5.Txf6 Txf6 6.Dh5+]

5.Dh5+ Kg8

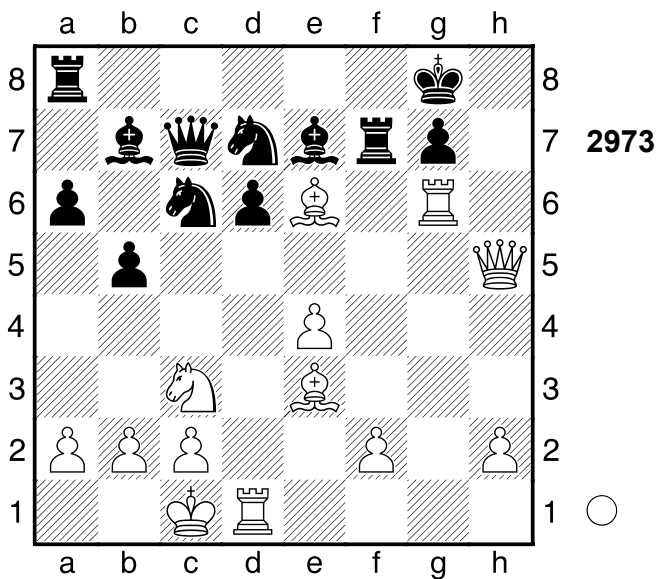

6.Txg7+!! Hinlenkung 6...Kxg7 7.Tg1+

Schwarz wurde aus der Eröffnung
heraus überspielt. Gewichteter
Fehlerwert: Weiß=0.00 (makellos) /
Schwarz=1.70

1-0

2523

□ **Player A**

■ **Player B**

Partievariante
[Stockfish 14]

1969

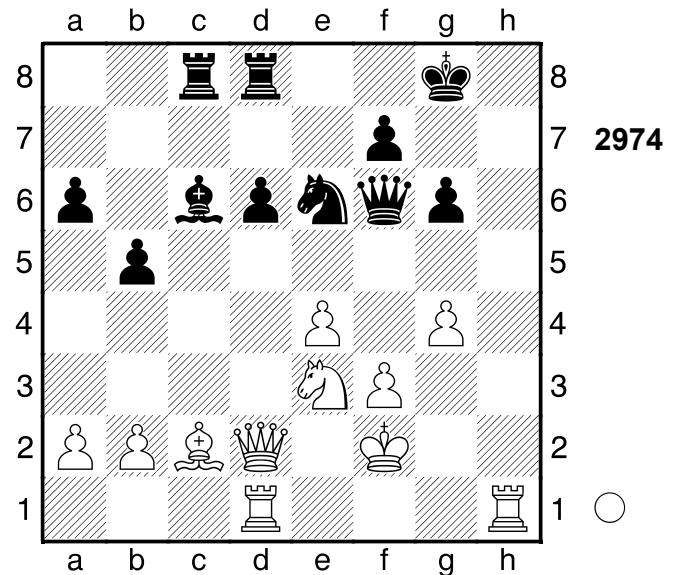

1.Sf5! Droht stark Dh6. Weiß steht
deutlich besser.

[Lieber nicht 1.Dc3 Dxc3 2.bxc3
La8=]

1...gxf5? 4.20/23

[1...Sg5 2.12/24 2.Th6 Ld7]

2.gxf5+- Sehr scharf! **2...Ld7** 6.38/21

[2...Sg7 3.Th6 De5 4.Tdh1]
[♞2...Sg5 4.07/25 3.Tdg1 Kf8]

3.Tdg1+

[3.fxe6 Lxe6 4.Tdg1+ Kf8]
[Schwächer ist 3.fxe6 Lxe6 4.Lb1
Lg4+-]

3...Sg7 4.Lb3 Schwarz muss nun Th6
beachten. **4...Kf8 5.Th6 De5 6.f6**

Schwarz wurde aus der Eröffnung
heraus überspielt. Gewichteter
Fehlerwert: Weiß=0.00 (makellos) /
Schwarz=1.98

1-0

2524

□ Player A

■ Player B

Palma de Mallorca

[Stockfish 14]

1969

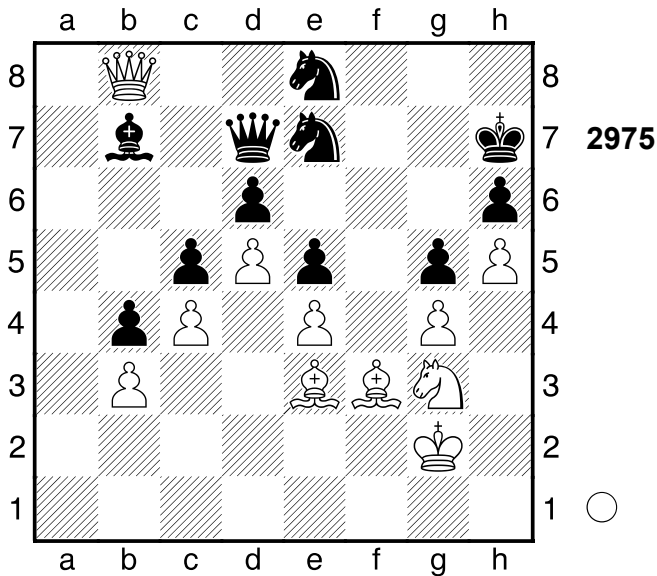

1.Lxc5! Weiß steht deutlich besser.
 1...dxc5 2.Dxe5 Weiß steht aktiver.
 2...Sg8

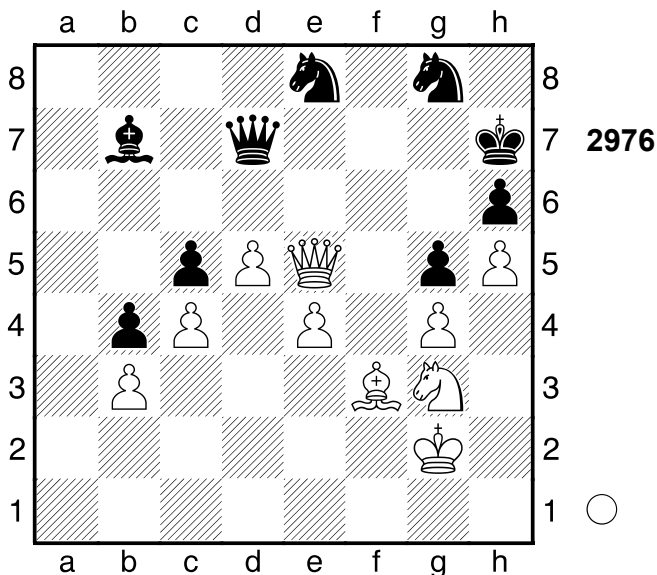

3.Db8 0.68/28
 [3.Sh1!± 1.19/26]

3...Sef6? 3.74/23
 [3...Sgf6!± 0.68/28]

4.Sf5+- Schwarz muss nun Df8 beachten.

[4.e5]

4...Se7

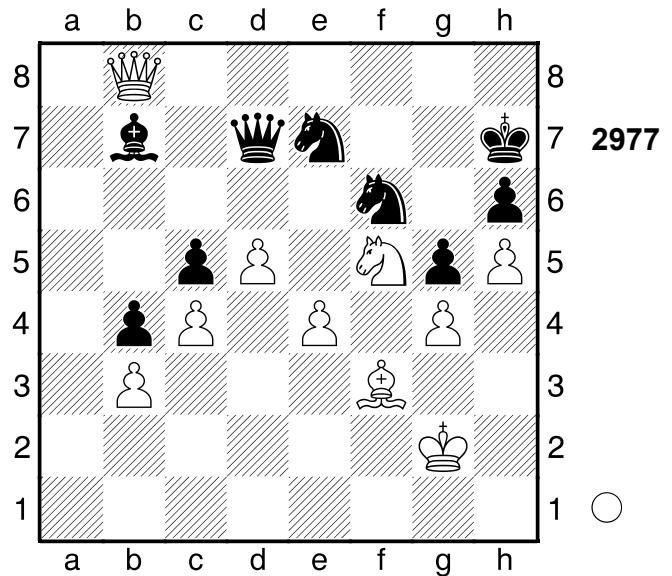

5.Sxh6 Sexd5

[5...Kxh6 6.Df8+ Kh7 7.Df7+ Kh8
 8.Dxf6+]

6.cxd5 Sehr scharf! 6...Kxh6

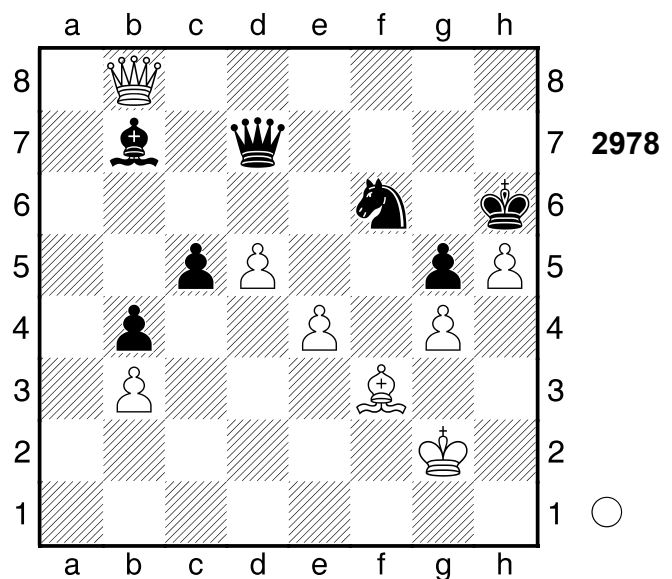

7.Df8+ 0.00/37

[7.Dh8+!+- 3.53/30 Sh7 8.Dg8]

7...Dg7= 8.Dxc5 Gewichteter

Fehlerwert: Weiß=0.93/Schwarz=0.92.
 Zeitüberschreitung!?

1-0

2525

□ Player A
 ■ Player B

Havana
 [Stockfish 14]

1969

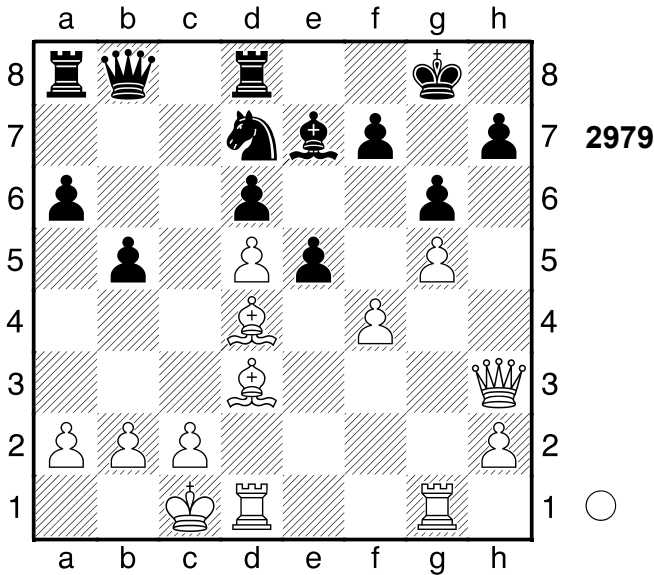

1.f5? 0.25/28 exd4= 2.fxg6 hxg6
 3.Lxg6 Sf8 #13/22
 [3...fxg6 4.De6+ Kg7 5.Dxe7+]
 [3...fxg6= 0.18/36 4.De6+ Kg7
 5.Dxe7+ Kg8]

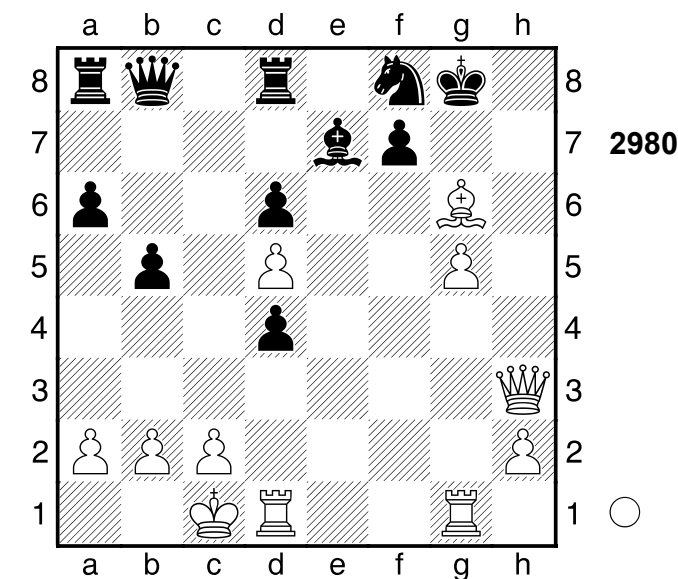

Pariert Dh7+. Führt Schwarz ins Verderben. 4.Lxf7+! Hinlenkung, Räumung, Umwandlung. Weiß setzt Matt. 4...Kxf7 5.g6+ Kg7 6.Tdf1 Lf6

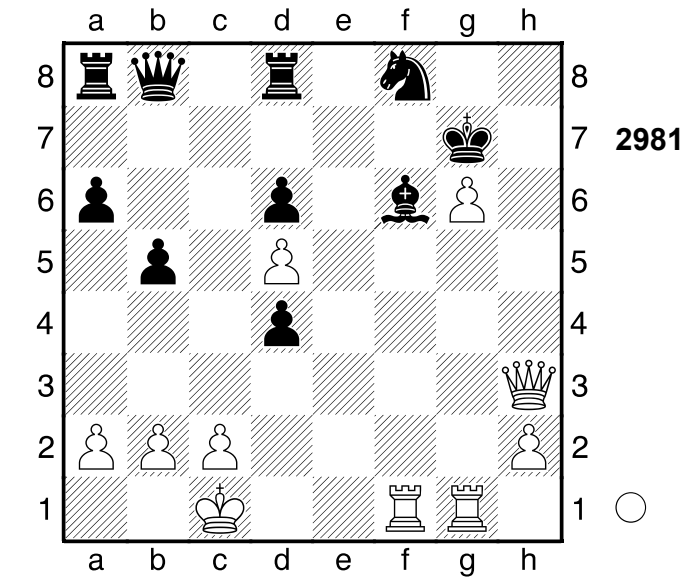

7.Txf6! Verteidiger eliminieren.
 Gewichteter Fehlerwert: Weiß=0.00
 (makellos) /Schwarz=1.06
 1-0

2526

□ Player A
 ■ Player B

Dresden
 [Stockfish 14]

1969

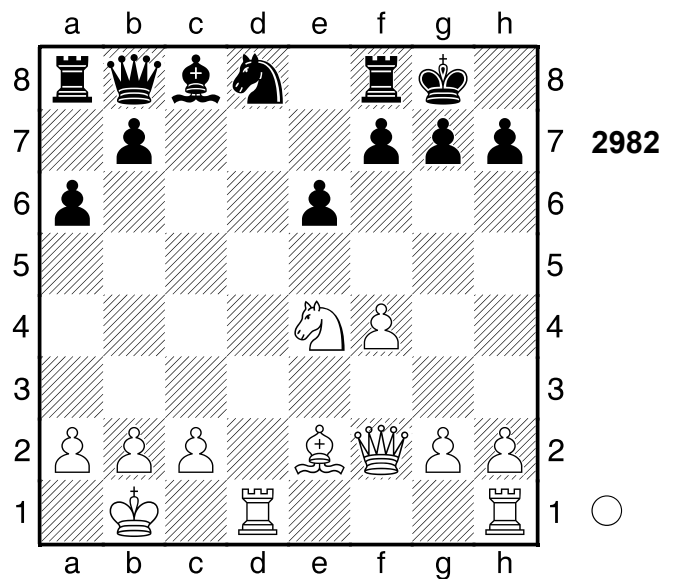

1.Sf6+! Weiß steht klar auf Gewinn.
 1...gxf6
 [1...Kh8 2.Dc5]
 2.Dg3+ Kh8 3.Dh4 Kg7 4.Td3
 (Diagramm 2983)

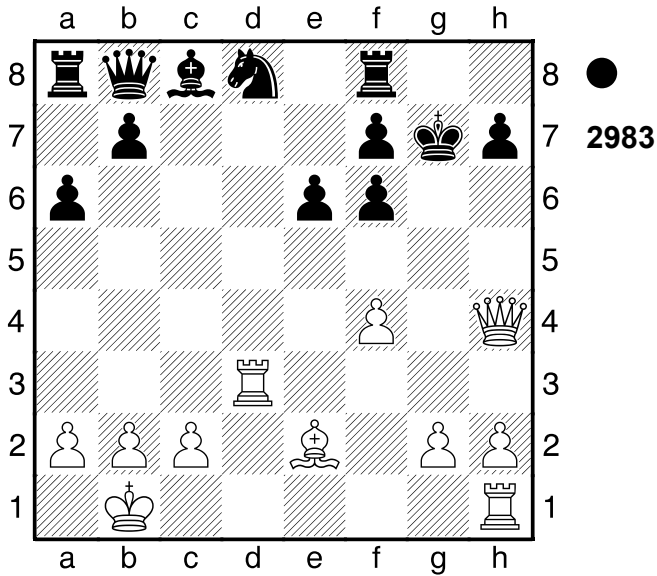

jetzt Tg3+ und aus. **4...Te8 5.Th3**
 Beabsichtigt Dh6+ und Matt. **5...h5**
6.Lxh5 Weiss droht Le2 und Matt.
 [6.Dxh5 Dxf4]
6...Tg8 7.Tg3+
 [7.Td1]

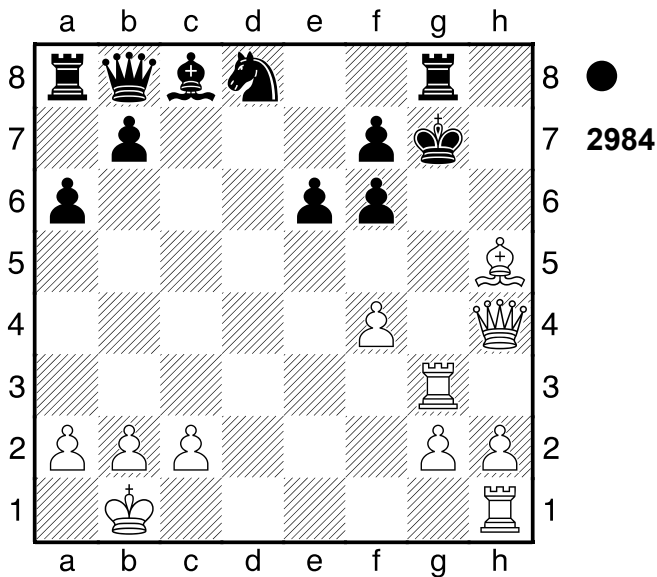

Ablenkung **7...Kf8 8.Dxf6 Txc3**
9.Dxd8+ Kg7 10.hxc3
 Schwarz wurde aus der Eröffnung
 heraus überspielt.
1-0

2527

□ Player A
 ■ Player B

Varna
 [Stockfish 14]

1969

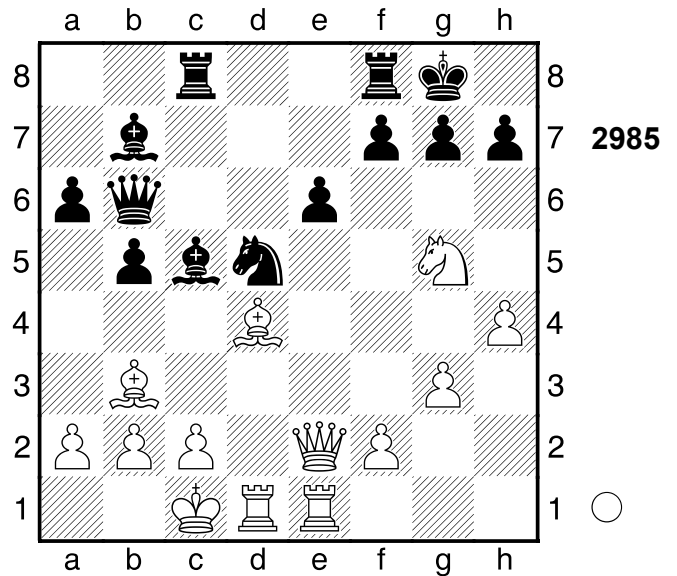

1.Dh5! h6

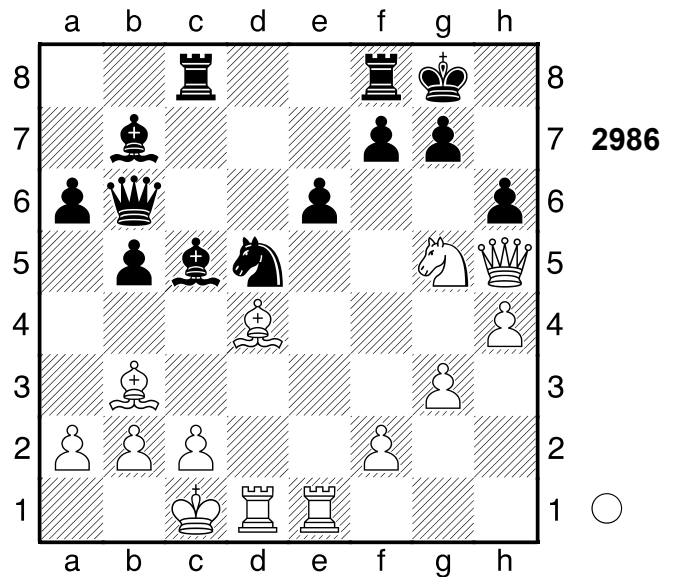

2.Txe6! Lxg7 ist eine echte Drohung.
2...fxe6 32.35/22
 [2...Dd8 3.Txh6]
 [♞2...Lxd4 4.86/25 3.Txb6 Lxb6
 4.Sxf7 Tx7 5.Txd5 Lxd5]

(Diagramm 2987)

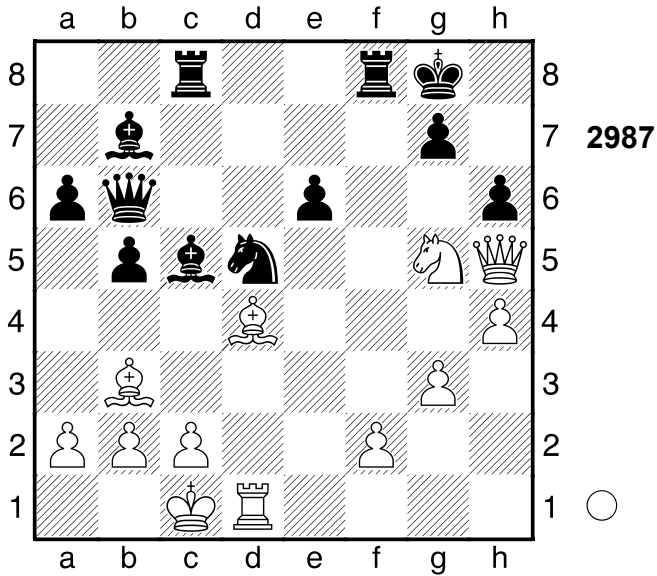

3.Dg6!
1-0

2528
 □ Player A
 ■ Player B
 [Stockfish 14]

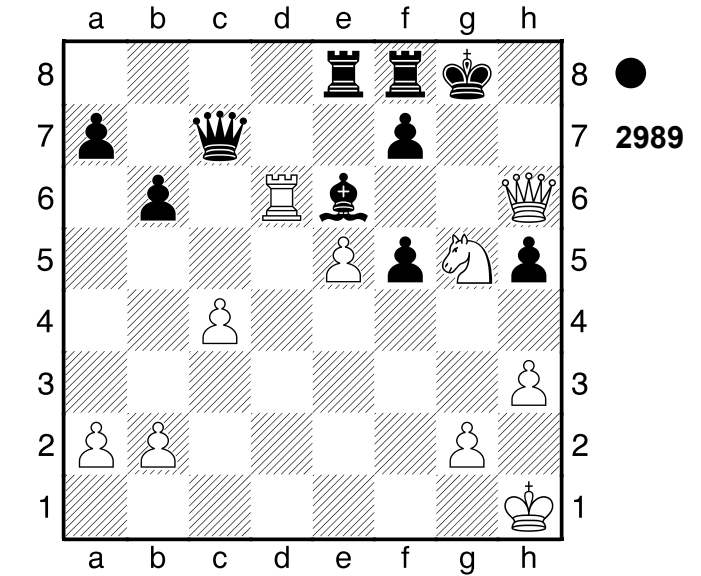

7.Txf6 Txf6
1-0

2529
 □ Player A
 ■ Player B
 [Stockfish 14]

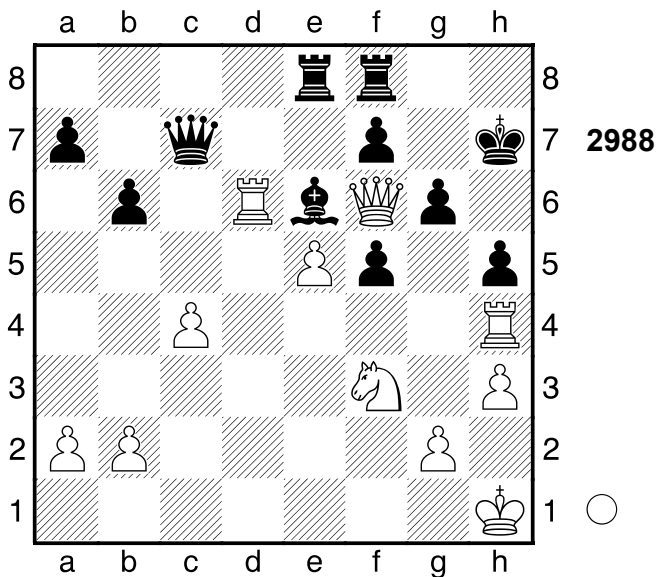

1.Txh5+!! gxh5 2.Sg5+ Kg8 3.Dh6
(Diagramm 2989)

f6 4.Sxe6
 [Nicht 4.Txe6? Dg7 5.Dxg7+ Kxg7
 6.exf6+ Kg6 7.Txe8 Txe8+]
4...Dh7 5.Dxh7+ Kxh7 6.Sxf8+ Txf8

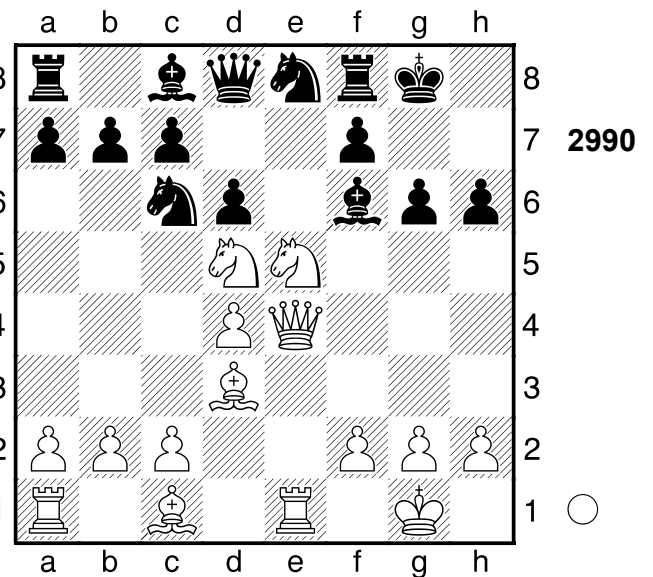

6.Sxf7! 10.68/21 Txf7
 [6...Lf5 7.Sxh6+]
7.Dxg6+ Weiß setzt Matt. 7...Kf8
8.Lxh6+ Lg7 9.Dh7 Se7 10.Dh8+
Sg8 11.Lh7 Schwarz wurde aus der
 Eröffnung heraus überspielt.
 Gewichteter Fehlerwert: Weiß=0.00

(makellos) /Schwarz=0.07 (makellos)
1-0

2530

□ Player A

■ Player B

Leningrad

[Stockfish 14]

1931

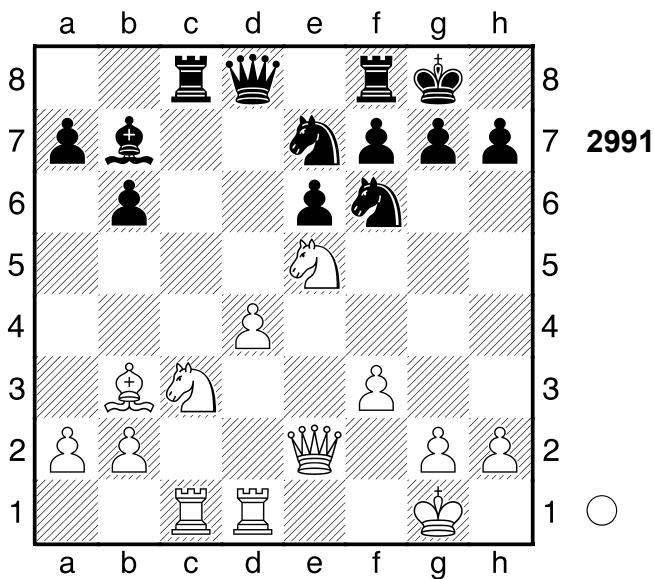

- 1.Sxf7!** Weiß hat entscheidenden Vorteil. **1...Txf7 2.Dxe6 Df8**
[2...Sed5 3.Sxd5 Sxd5 4.Lxd5 Lxd5 5.Txc8]
3.Se4 Txc1? 5.09/32
[3...Sed5 2.27/29 kämpft weiter.]
4.Txc1+- Weiß steht klar auf Gewinn.
4...Sfd5 ...Kh8 ist eine echte Drohung.
5.Sd6

(Diagramm 2992)

Fesselung, Doppelangriff **5...La8 6.Te1**
Schwarz wurde aus der Eröffnung heraus überspielt. Gewichteter Fehlerwert: Weiß=0.06 (makellos) / Schwarz=1.00
1-0

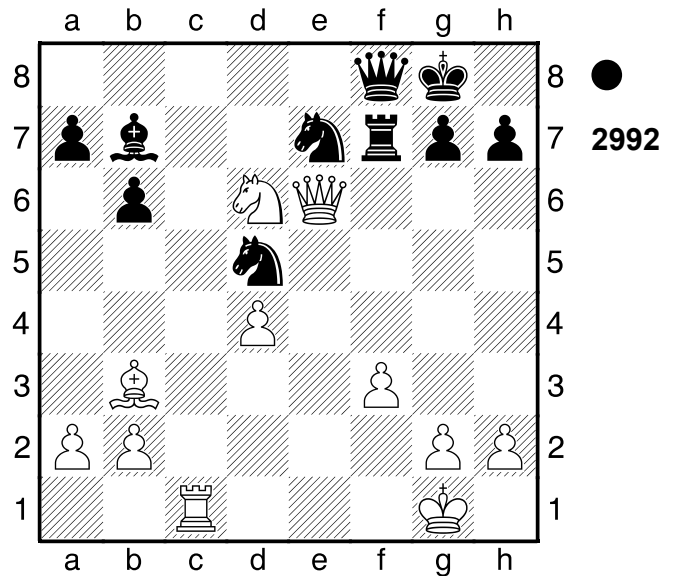

2531

□ Player A

■ Player B

Moskau

[Stockfish 14]

1969

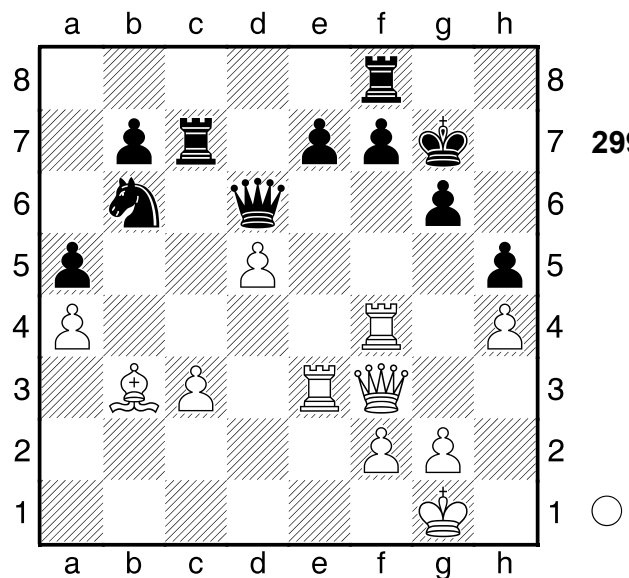

- 1.Te6!** Weiß steht klar auf Gewinn.
1...Dc5 #27/21
[1...Sd7+- 5.18/24]

(Diagramm 2994)

- 2.Txg6+!! fxg6 3.Txf8 Dxc3 4.Df7+ Kh6 5.Df4+ Kg7 6.Tf7+ Kg8 7.d6**

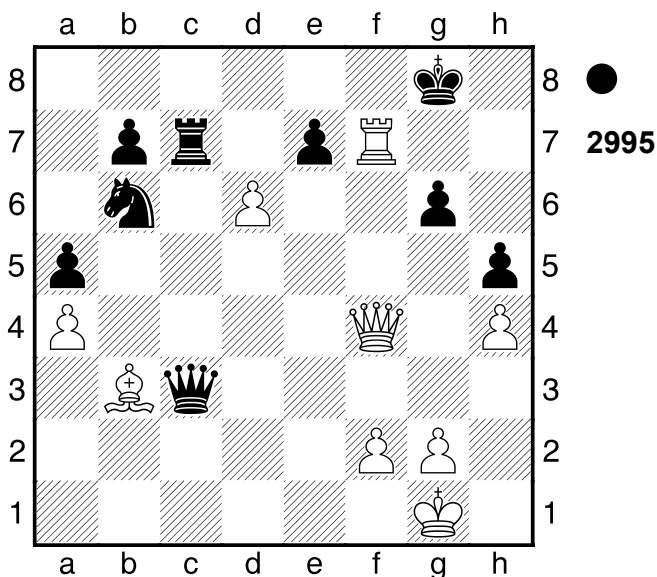
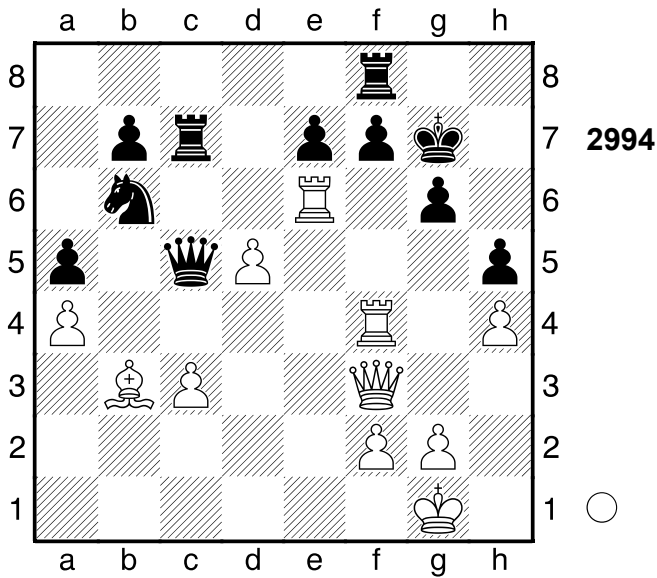

Weiss will mit Tf8+ Matt setzen.
7...Dxb3 8.Tf8+ Kg7 9.dxc7 7.87/24
 Weiß übernahm nach der Eröffnung die Kontrolle. Gewichteter Fehlerwert:
 Weiß=0.00 (makellos) /Schwarz=1.48
 [9.dxe7 #7/26 Db1+ 10.Kh2 Dg1+
 11.Kxg1 Tc1+ 12.Dxc1 Sd5 13.e8D
 g5 14.Dxg5+ Kh7 15.Dexh5#]
1-0

2532
 □ Player A
 ■ Player B
 [Stockfish 14]

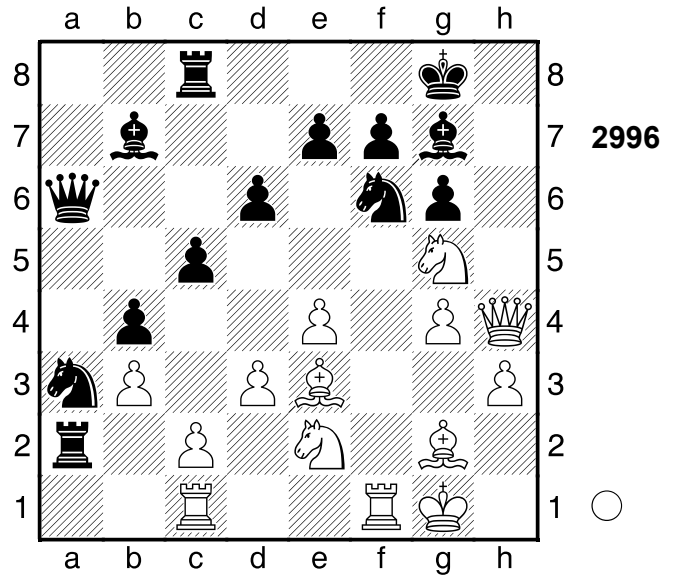

1.Txf6! exf6 2.Dh7+ Kf8

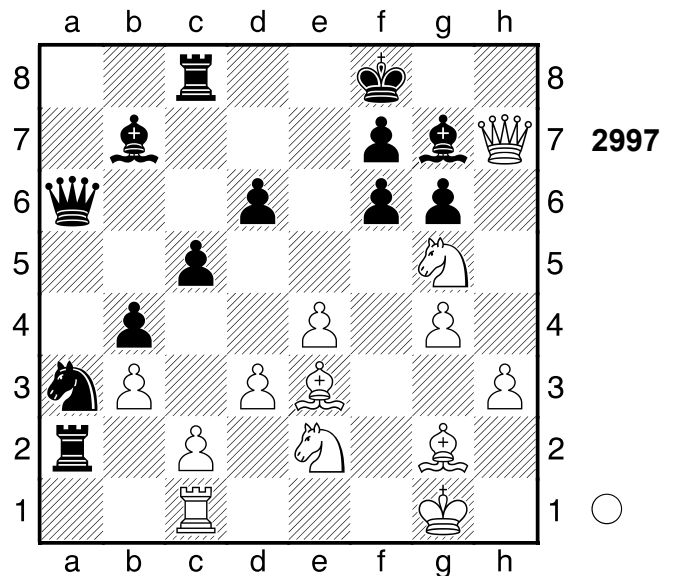

3.Sxf7 Txc2
 [3...Kxf7 4.Lh6 Tg8 5.Sf4 Txc2
 6.Txc2 Sxc2 7.Dxg6+ Ke7 8.Lxg7
 Da1+ 9.Kh2 De5 10.Kg3 Te8
 11.Dh7 Kd8 12.Lxf6+ Dxf6
 13.Dxb7]
4.Lh6 Txc1+ 5.Sxc1 Kxf7 6.Dxg7+ Ke8 7.g5
 [7.e5]
7...f5 8.Dxg6+ Kd7 9.Df7+
 [Weniger gut wäre 9.exf5 Lxg2

10.Dh7+ (10.Kxg2 Da8+ 11.Kg3
Te8=) 10...Kc6 11.Kxg2 Tc7±]
9...Kc6 10.exf5+ Gewichteter
Fehlerwert: Weiß=0.17 (sehr präzise) /
Schwarz=0.54
1-0

2533

□ Player A

■ Player B

[Stockfish 14]

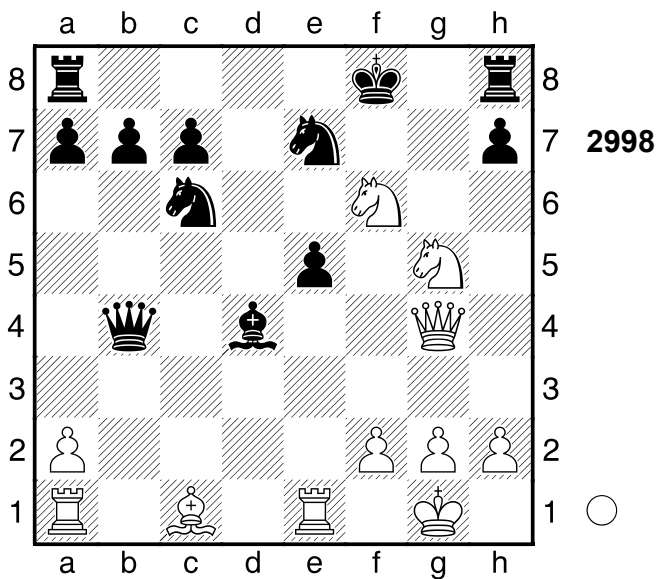

3.La3 Dxa3 #5/83

[3...Lxf2+ 4.Kxf2 Dxa3 5.De6 Dc5+
6.Kf1 Db5+ 7.Kg1 Db6+ 8.Kh1
Sd8 9.Sgxh7+ (9.Sfxh7+) 9...Txh7
10.Sxh7+ Kg7 11.Dxe7+]
[3...Lxf2+- 4.84/23 4.Kxf2 Dxc4
5.Sxg4 h6]

(Diagramm 2999)

4.De6! Weiß setzt Matt. 4...Sd8

[4...Lxf2+ 5.Kh1]

(Diagramm 3000)

5.Df7+!! Ablenkung, Räumung 5...Sxf7

6.Se6# Weiß übernahm nach der

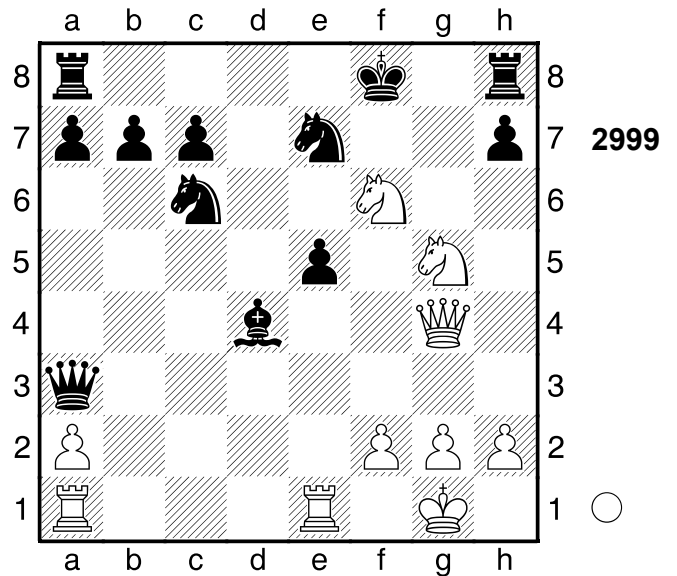

Eröffnung die Kontrolle.

1-0

2534

□ Player A

■ Player B

Vilnius

[Stockfish 14]

1969

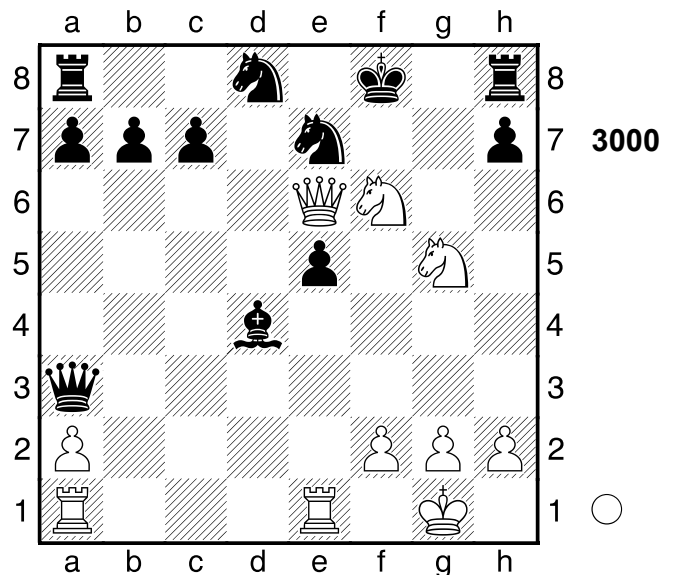

(Diagramm 3001)

1...Sf1+ Ablenkung 2.Kg1 Sxh3+

Abzugsangriff (Doppelschach) 3.Kh1

(Diagramm 3002)

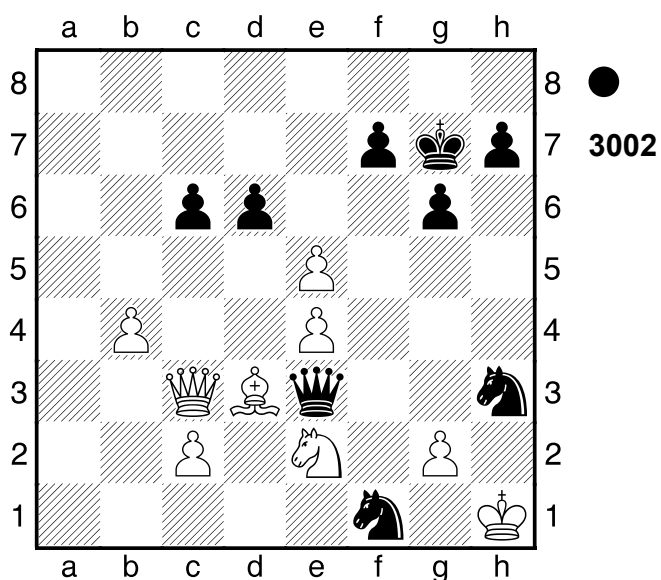
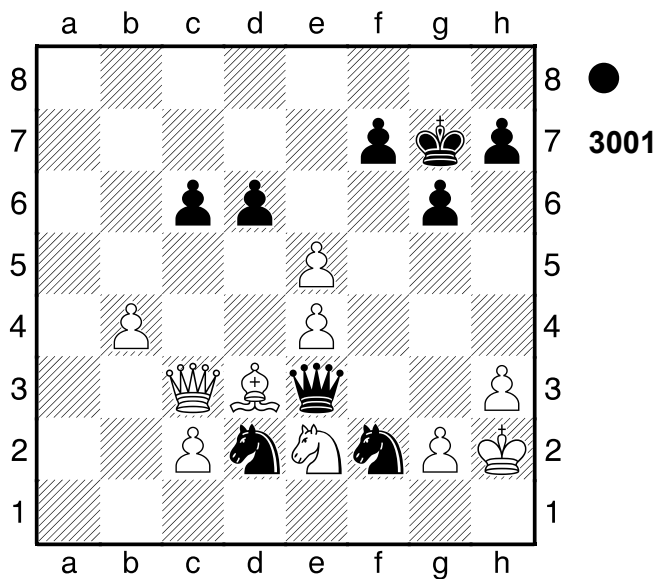

Dg1+!! 4.Sxg1 Sf2# Weiß übernahm nach der Eröffnung die Kontrolle.
0-1

2535

□ Player A

■ Player B

Moskau

[Stockfish 14]

1969

(Diagramm 3003)

1.Lxe6+ Lxe6

(Diagramm 3004)

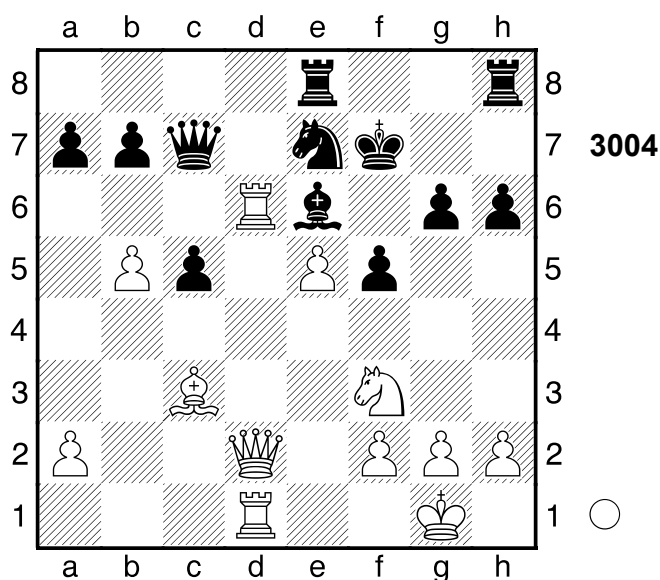
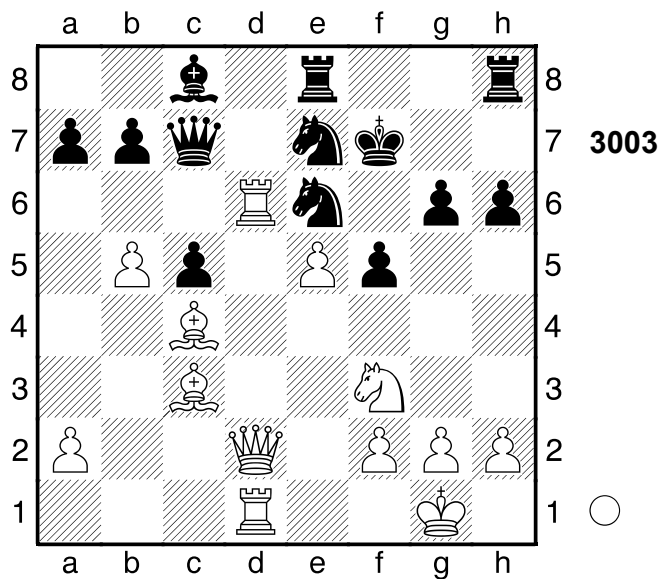

2.Txe6! Kxe6

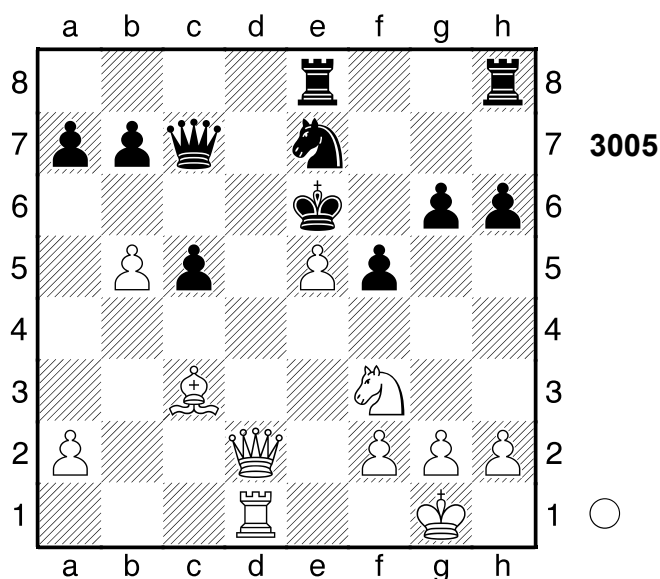

3.Dxh6!! Verteidiger eliminieren

3...Txb6

[3...f4 4.Dg5]

4.Sg5# Nach der Eröffnung ein Spiel auf ein Tor.

1-0

2536

□ **Player A**

■ **Player B**

[Stockfish 14]

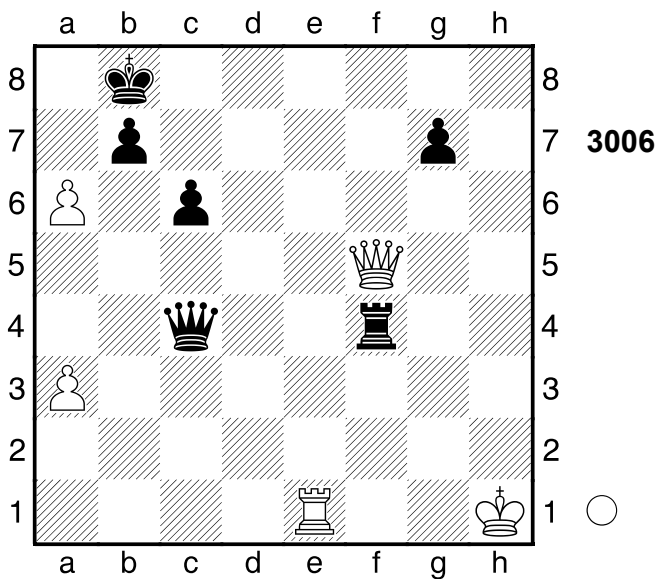

1.Te8+! Ka7

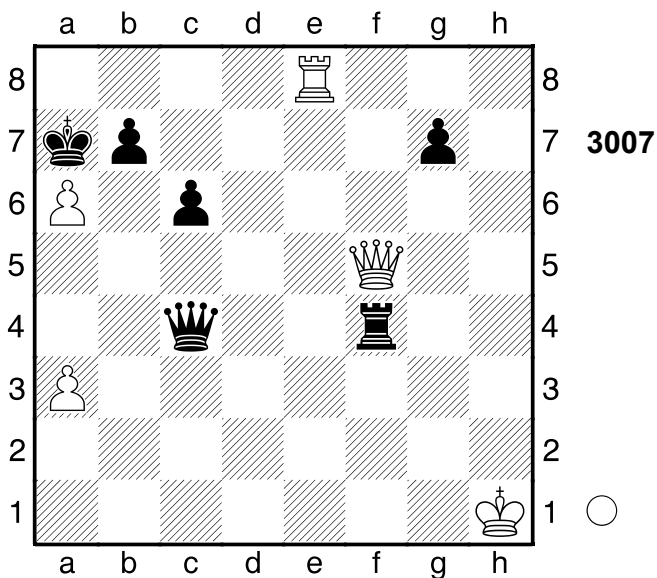

(→ ...Df1+) **2.Ta8+!!** Hinlenkung

2...Kxa8

[2...Kb6 3.Da5+]

3.Dc8+ Ka7 4.Dxb7# Schwarz wurde aus der Eröffnung heraus überspielt.

1-0

2537

□ **Player A**

■ **Player B**

[Stockfish 14]

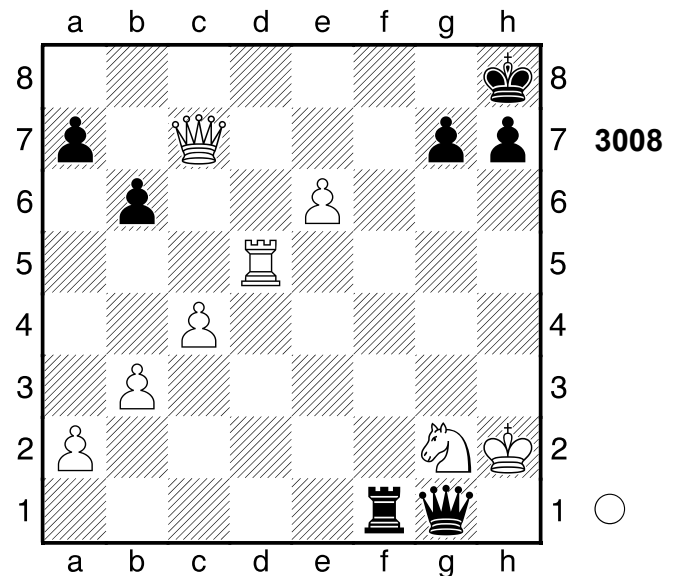

1.Kh3 Droht Matt per Dc8+.

[1.Kg3 Df2+]

1...Tf3+

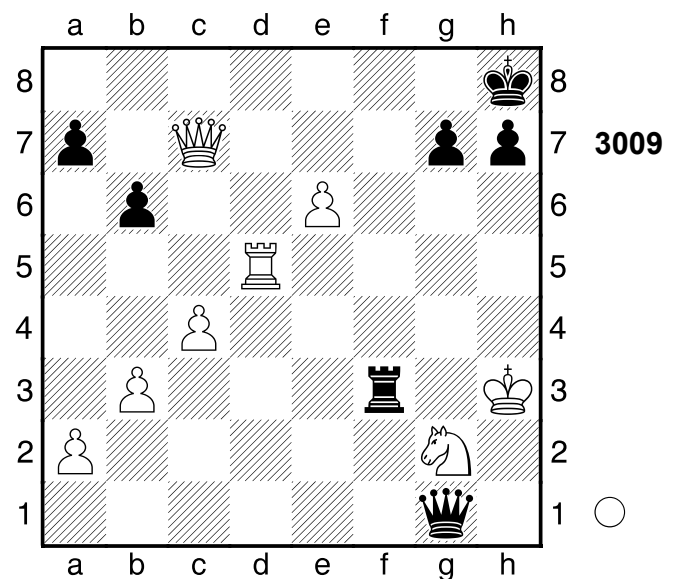

2.Dg3!! Txb3+ 3.Kxb3 h5 4.Txb5+ Kg8

(Diagramm 3010)

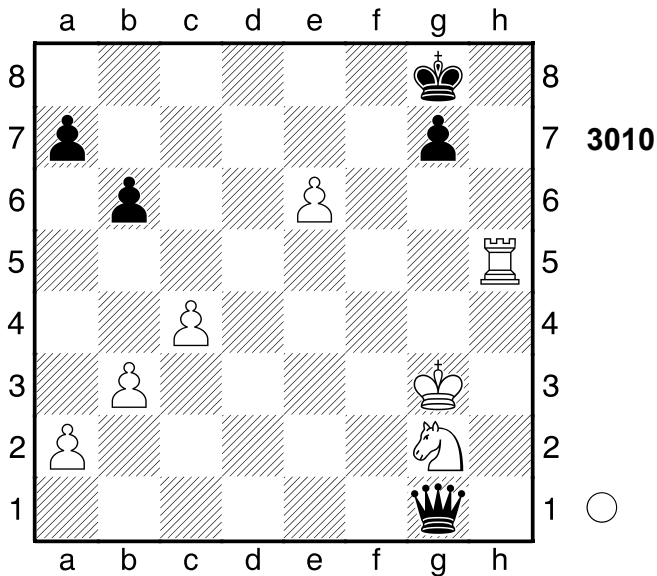

5.Th8+!! Kxh8 6.e7 Weiß übernahm nach der Eröffnung die Kontrolle.
 Gewichteter Fehlerwert: Weiß=0.63/
 Schwarz=0.00 (makellos)
1-0

2538

□ Player A
 ■ Player B
 [Stockfish 14]

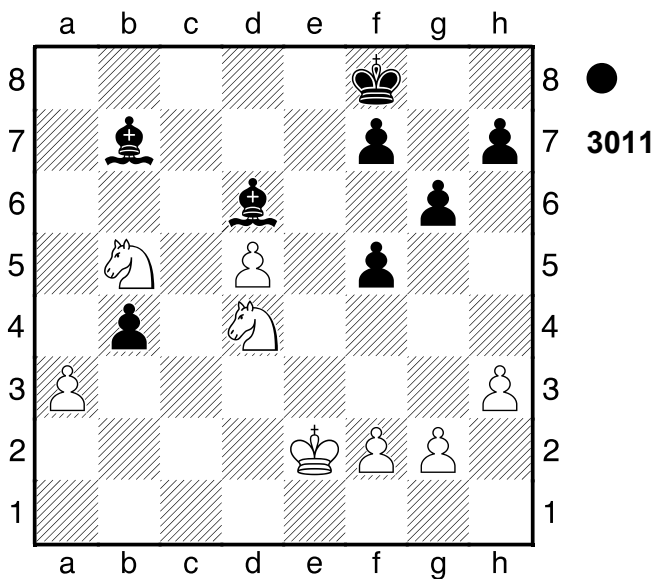

1...bxa3! 2.Sxd6 a2 3.Sc2
 (Diagramm 3012)

La6+ 4.Ke3 -5.28/29

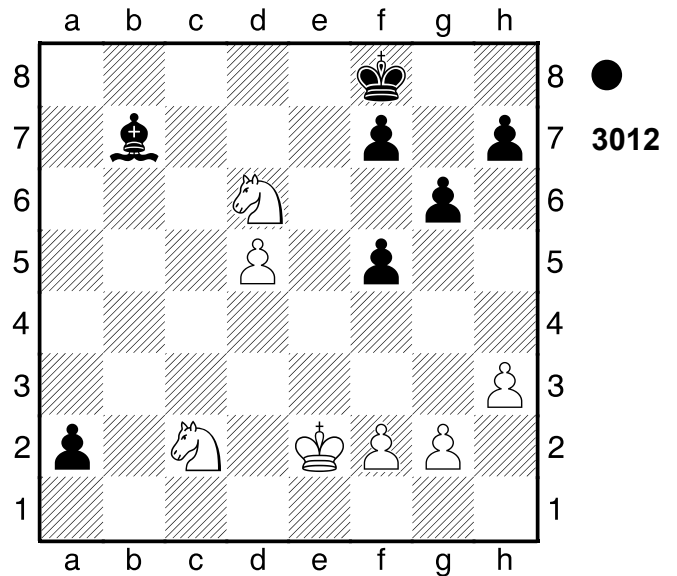

[4.Kd2 -3.59/30 war die einzige Verteidigung. Ke7 5.Sxf5+ gxf5 6.Kc3]
4...Ke7-+ Schwarz steht klar auf Gewinn. **5.Sxf7 Kxf7 6.Kd4 Lf1 7.h4 Lxg2** Schwarz nahm nach der Eröffnung die Zügel in die Hand.
 Gewichteter Fehlerwert: Weiß=0.54/
 Schwarz=0.00 (makellos)
0-1

2539

□ Player A
 ■ Player B
 [Stockfish 14]

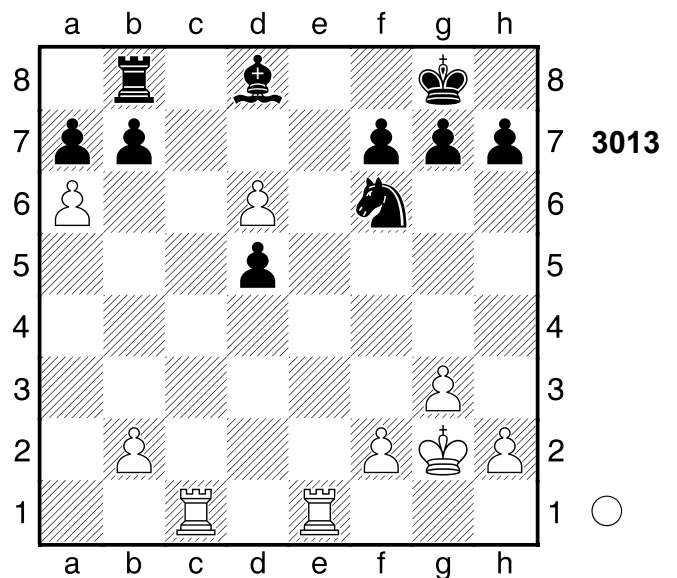

1.Tc8!! Umwandlung 1...Txc8

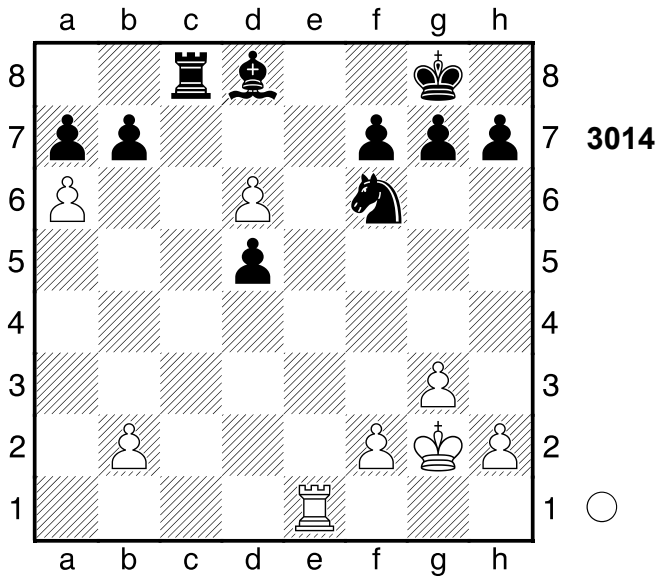

2.Te8+!! Ablenkung, Hinlenkung, Umwandlung 2...Sxe8 3.d7 Sd6 4.dxc8D Umwandlung 4...Sxc8 5.axb7 Schwarz wurde aus der Eröffnung heraus überspielt.
1-0

2540

□ Player A
■ Player B
[Stockfish 14]

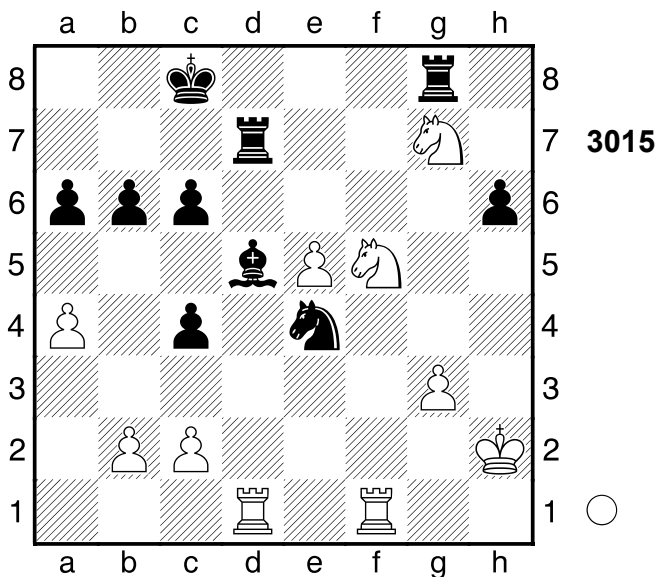

1.e6! Weiß steht auf Gewinn. 1...Tdxg7 2.Sxg7 Txg7

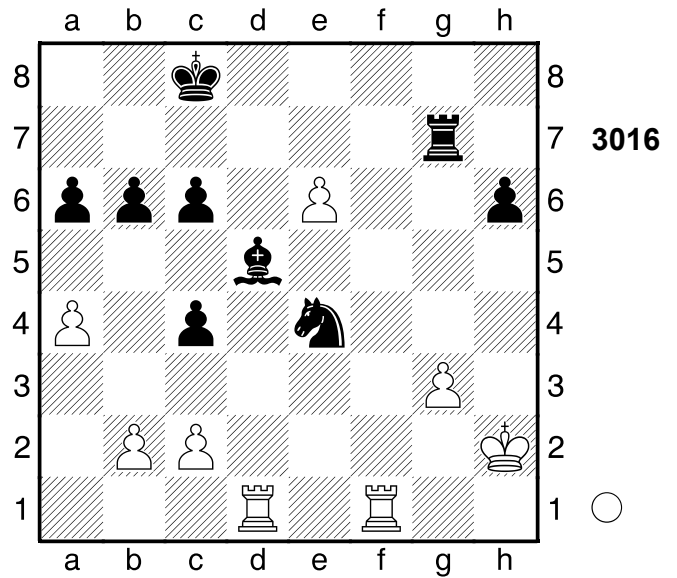

3.Txd5 Weiß steht klar auf Gewinn. 3...cxd5 4.Tf8+ Kc7 5.Tf7+ Nach der Eröffnung ein Spiel auf ein Tor.
1-0

2541

□ Player A
■ Player B
Partievariante
[Stockfish 14]

1969

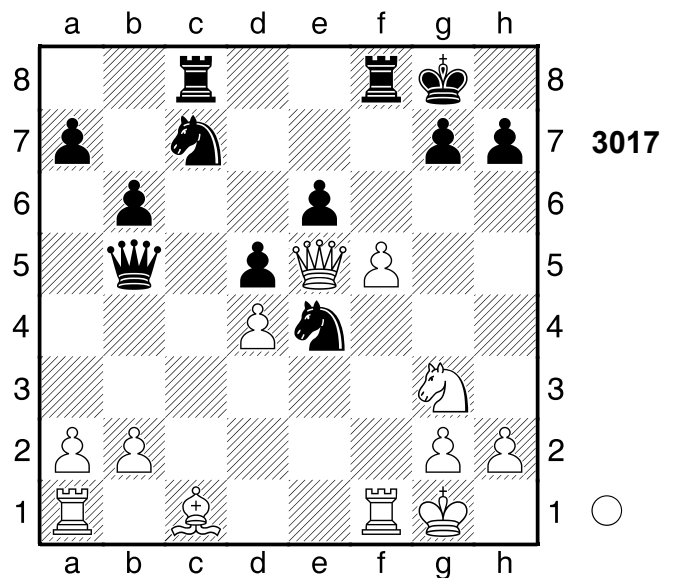

1.Lh6 0.20/36 gxh6= [1...Dd7 2.fxe6 Sxe6 3.Sxe4 dxe4 4.Le3]

2.fxe6 Das Brett brennt. 2...De8

5.68/28 Das kostet Schwarz die Partie.

[2...Dxb2? 3.Sh5 (3.Sf5? Txf5

4.Dxf5 Dxd4+ 5.Kh1 Dg7-+)

3...Dxd4+ 4.Dxd4+-]

[2...Dd3!± 0.37/29 3.Txf8+ (3.Sf5

Txf5 4.Dxf5 De3+ 5.Kh1 Sd6=)

3...Txf8 4.Sxe4 De3+ 5.Kh1 Df4]

3.e7+- Weiß steht klar auf Gewinn.

3...Txf1+ 4.Txf1 Dg6 5.Sxe4 dxe4

6.Tf6

[6.Tf8+ Txf8 7.Dh8+ Kxh8

8.exf8D+ Dg8 9.Df6+ Dg7 10.Dd8+

Dg8 11.Dxc7 Dxa2]

6...Dg5

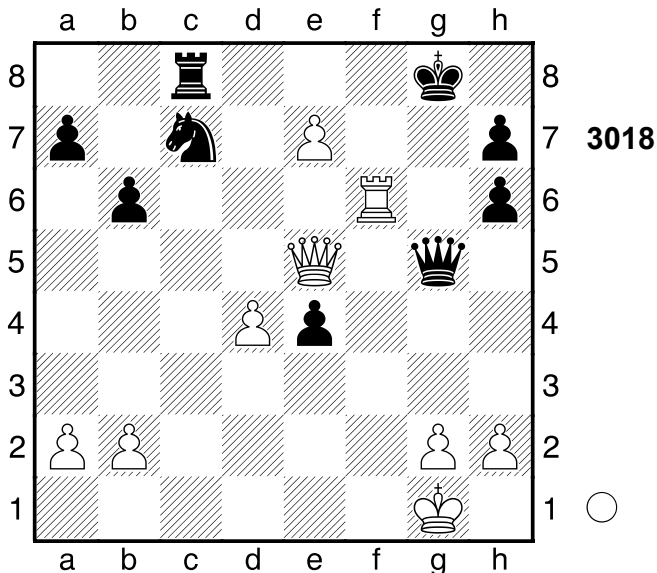

...Dxe5 ist eine echte Drohung. **7.Dxc7**

Endspiel KDT-KDT. Aktives

Gegenspiel! **7...De3+ 8.Tf2**

[8.Kf1 Dd3+ 9.Kg1 De3+ 10.Tf2

Dc1+ 11.Dxc1 Txc1+ 12.Tf1 Txf1+

13.Kxf1 Kf7]

8...Dc1+ 9.Dxc1 Txc1+ 10.Tf1 Txf1+

11.Kxf1 Kf7 12.Ke2 Kxe7 13.Ke3

Gewichteter Fehlerwert: Weiß=0.00 (makellos) /Schwarz=1.79

1-0

2542

□ **Player A**

■ **Player B**

Los Angeles

1969

[Stockfish 14]

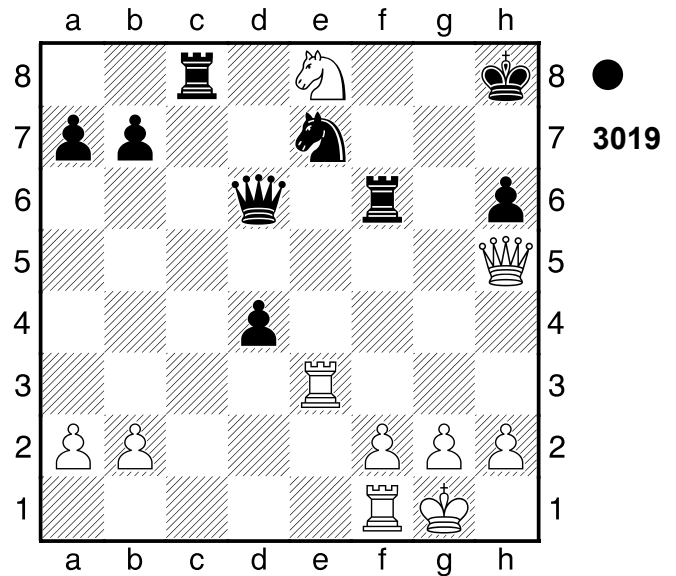

1...dxe3! Schwarz steht auf Gewinn.

2.Sxd6

[2.Sxf6 exf2+]

2...exf2+ 3.Kh1

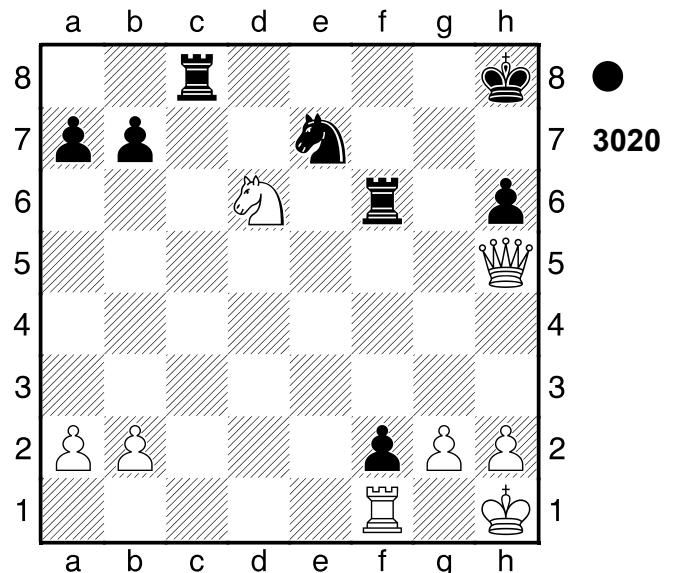

Tc1 4.De8+ Sg8 5.De2 Txf1+ 6.Dxf1

Droht stark Se4. **6...Txd6 7.g3**

(Diagramm 3021)

Tf6 8.Kg2 Se7 9.Kh3 -10.29/25

[⊞9.Dxf2 -4.80/28 Txf2+ 10.Kxf2]

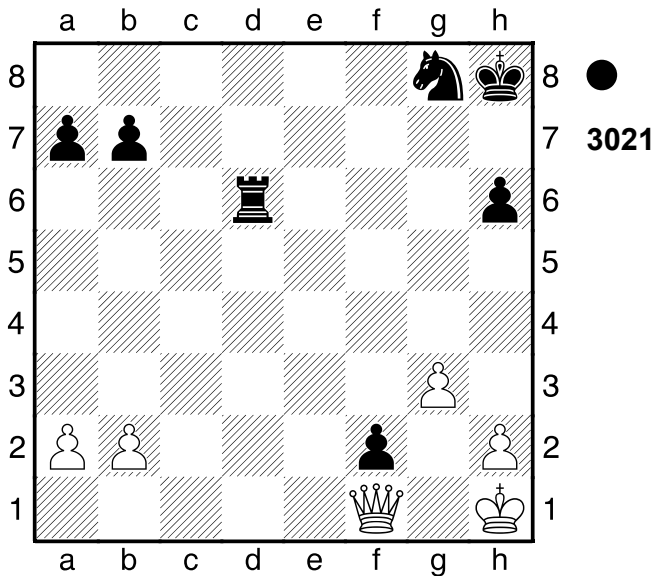

9...Sd5+ (→ ...Se3) 10.b3 Se3
 Weiß schien mit der Eröffnung nicht zurechtzukommen. Gewichteter Fehlerwert: Weiß=1.79/Schwarz=0.00 (makellos)
0-1

2543
 □ Player A
 ■ Player B
 Dresden
 [Stockfish 14]

1969

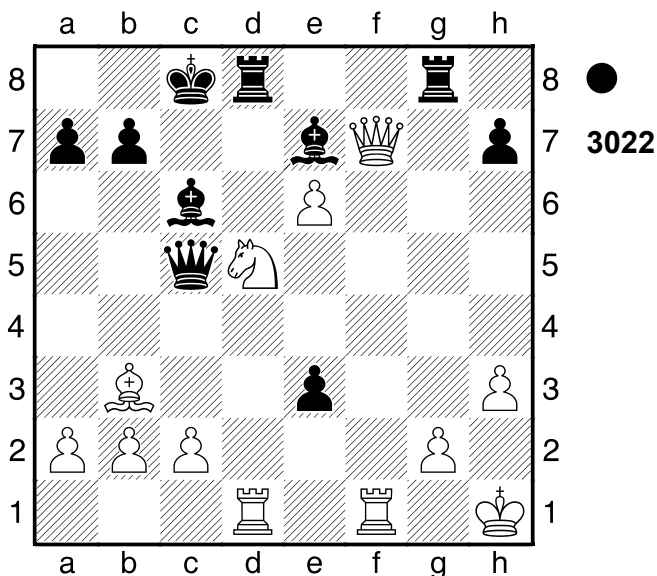

1...e2 Schwarz steht klar auf Gewinn.
2.Sxe7+
 (Diagramm 3023)

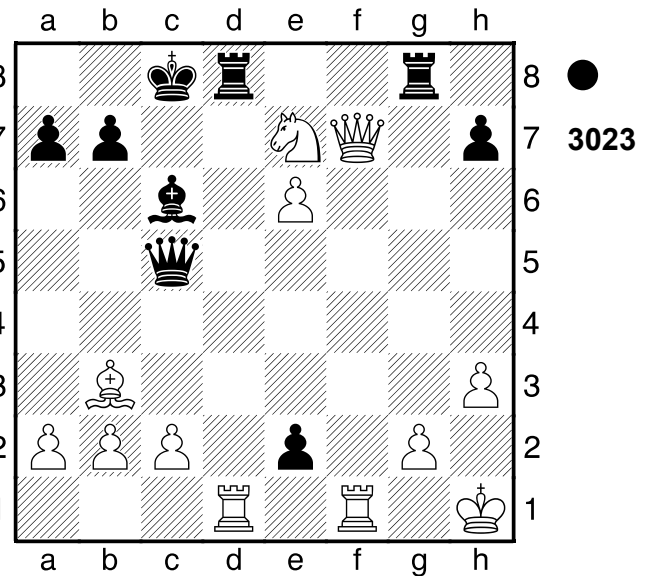

Dxe7!! 3.Txd8+
 [3.Dxe7 Txd1]
 [3.Ld5 Tgf8]
3...Dxd8 4.e7 Lxg2+ Schwarz setzt Matt. **5.Kh2 exf1S+ 6.Kg1 Dd4+**
7.Df2 Ld5+ 8.Kxf1 Dd1+
 Weiß schien mit der Eröffnung nicht zurechtzukommen. Gewichteter Fehlerwert: Weiß=1.46/Schwarz=0.00 (makellos)
0-1

2544
 □ Player A
 ■ Player B
 Partieverante
 [Stockfish 14] 1892

(Diagramm 3024)

1...h3

(Diagramm 3025)

Weiss muss nun ...g3! beachten.
 Schwarz steht deutlich besser. **2.Lxg5?**
 -3.52/26
 [2.gxh3 Sf3 3.Te2 gxh3]
 [2.Kb2 -1.96/28]
2...g3+ 3.hxg3

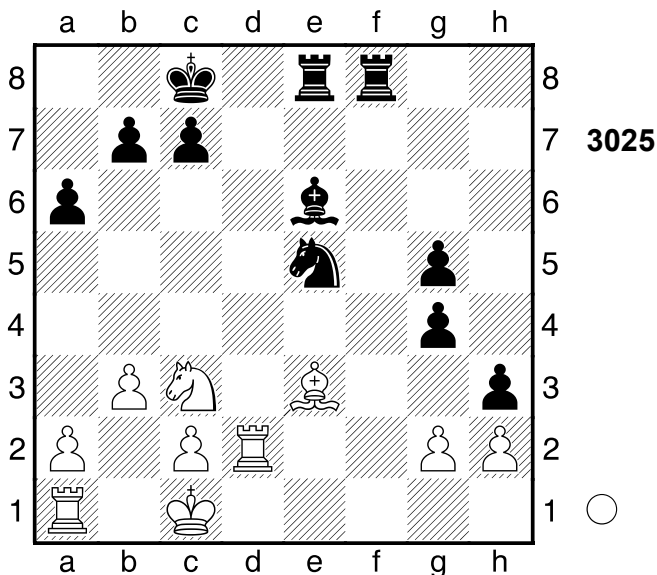
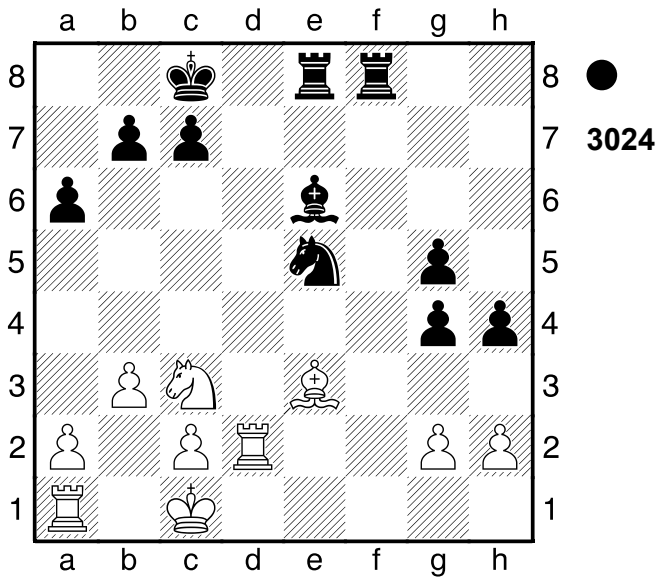

[3.gxh3 Sf3]
3...Tf1+ Schwarz steht klar auf Gewinn.
 [3...h2 4.Kb2 Sg4 5.Th1]
 [Und nicht 3...h2 4.Kb2⚡]
4.Kb2 Txa1 5.Kxa1 h2 6.Td1 Sg4
7.Th1 Ld7 8.Sd5 Te2 Weiß wurde
 aus der Eröffnung heraus überfahren.
 Gewichteter Fehlerwert: Weiß=0.29
 (präzise) /Schwarz=0.00 (makellos)
0-1

2545

□ Player A
 ■ Player B

Chile
 [Stockfish 14]

1969

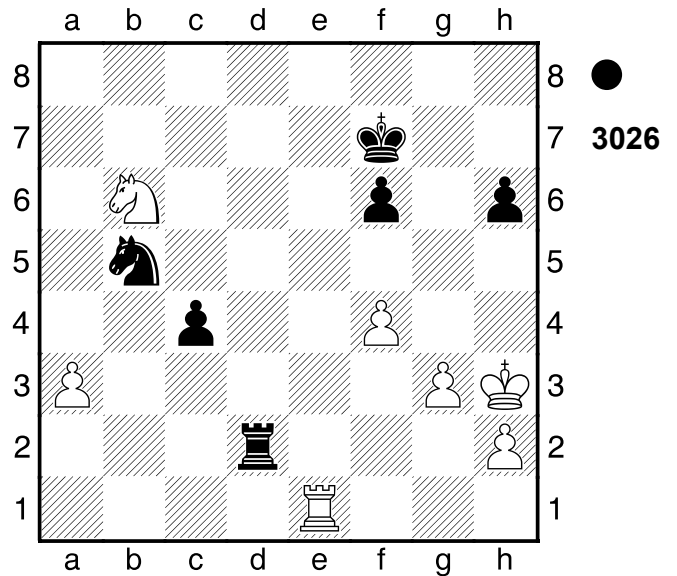

1...c3 Die Stellung ist ausgeglichen.
2.Tc1

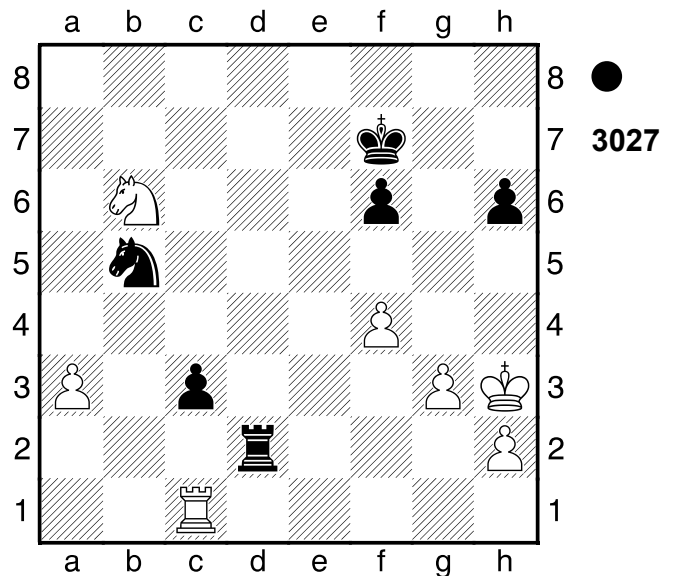

Schwarz muss nun a4 beachten. **2...c2**
3.Sc4 Te2 4.a4! Sd4 Droht ...Sb3 und
 aus. **5.Sa3 f5 6.a5 Kg6** Droht stark ...
 Kh5. **7.a6** Und jetzt Sxc2! wäre schön.
7...Kh5 (→ ...Sf3) **8.a7?** -#5/25
 [8.Txc2 Sxc2 9.a7 Se3 10.a8D
 Sg4 11.Dg2 Sf2+ 12.Dxf2 Txf2]
 [8.Txc2= -0.14/34 Sxc2 9.a7]

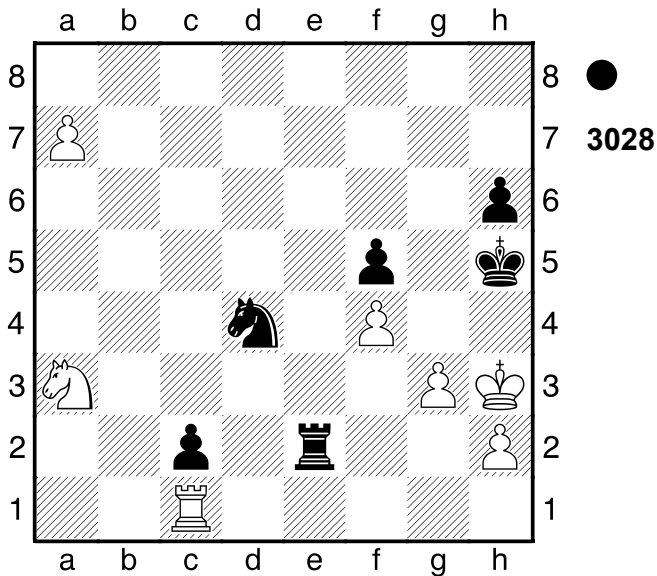

Danach ist Weiß chancenlos. **8...Sf3**
 Schwarz setzt Matt. **9.g4+ fxc4+**
10.Kg3 Sh4 11.f5 Kg5 Gewichteter
 Fehlerwert: Weiß=0.66/Schwarz=0.01
 (makellos)
0-1

2546

□ Player A
 ■ Player B
 [Stockfish 14]

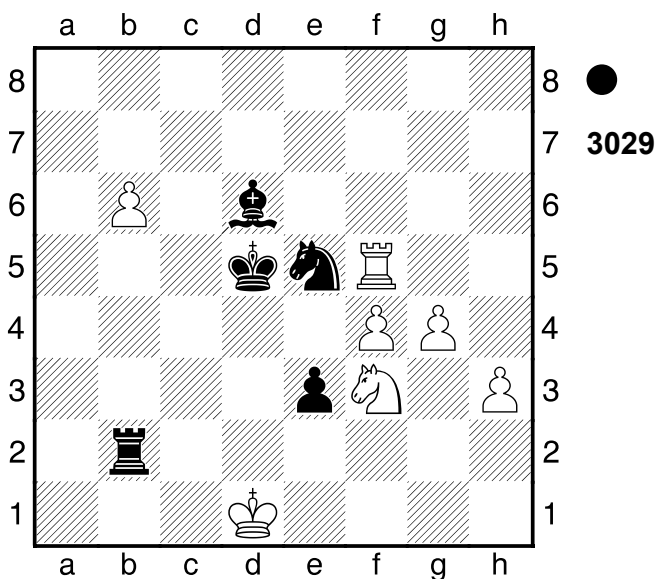

3...Ke4! (→ ...e2+). Schwarz hat
 entscheidenden Vorteil. **4.fxe5**

(Diagramm 3030)

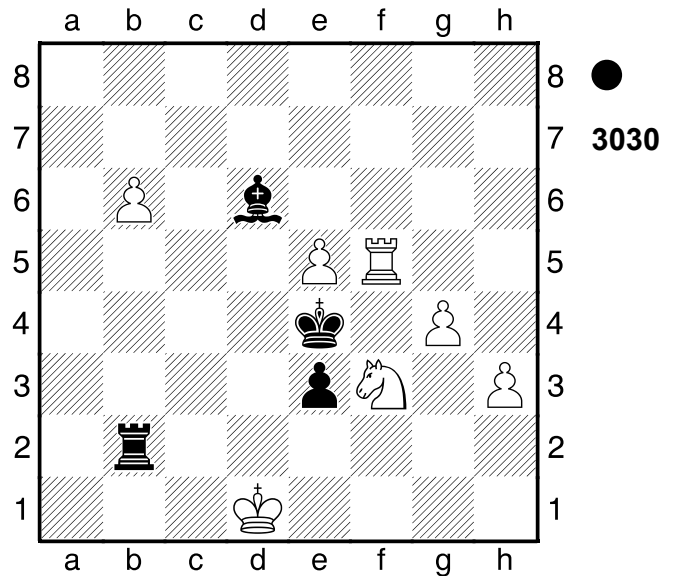

La3 Droht ...Ta2 und aus. **5.e6?**
 -17.05/25

[5.b7 e2+ (5...Txb7 6.Kc2 e2
 7.Sg5+) 6.Kc1 Txb7+ 7.Kd2 Tb2+
 8.Kc3 Ke3 9.Se1 (9.e6 Tb1
 10.Kc2 Tc1+ 11.Kb3 Tf1) 9...Lb4+
 10.Kxb2 Lxe1 11.e6 Lc3+ 12.Kxc3
 e1D+]

[5.b7 -2.24/34 e2+ 6.Kc1]

5...e2+-+ 6.Kc1

[6.Ke1 Ke3 7.Sd2 Tb1+ 8.Sxb1
 Lb4+]

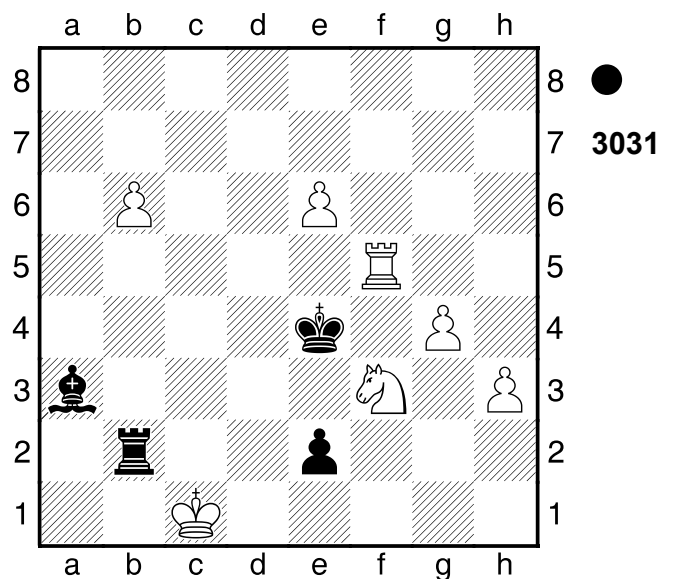

6...Tb5+! Abzugsangriff

[Schlechter ist 6...Ta2+ 7.Kb1 Tb2+
 8.Ka1 (8.Kc1? Tb5+ 9.Kd2
 Txf5-+) 8...Txb6 9.Ka2⚡]

7.Kd2 Txf5 Verteidiger eliminieren
8.gxf5 Kxf3 Schwarz setzt Matt. **9.b7**
Lb4+ **10.Kc2 e1D 11.b8D Dc3+**
12.Kb1 Db3+ Schwarz nahm nach der
 Eröffnung die Zügel in die Hand.
 Gewichteter Fehlerwert: Weiß=2.37/
 Schwarz=0.00 (makellos)
0-1

2547

□ Player A

■ Player B

[Stockfish 14]

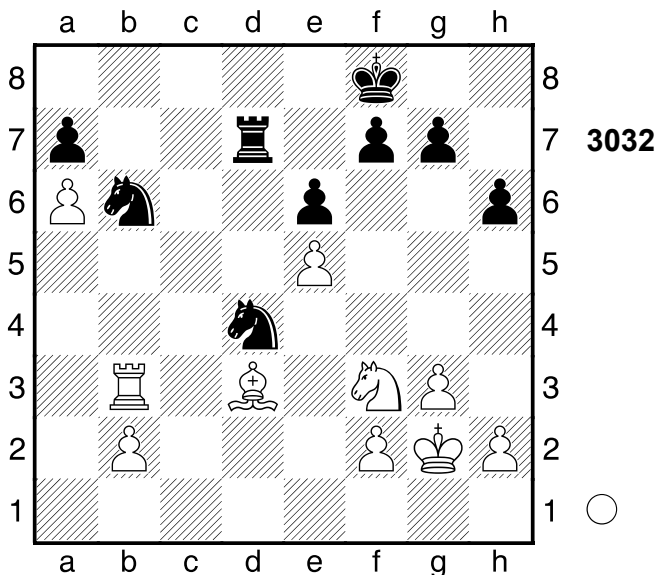

1.Txb6! axb6 2.Sxd4 Txd4 3.Lb5
Td1

[3...Td8 4.Lc6]

4.b3 Tc1 5.a7 Tc8

(Diagramm 3033)

Droht stark ...Ta8. **6.Lc6!** Verhindert
 Ta8. Weiß übernahm nach der
 Eröffnung die Kontrolle. Gewichteter
 Fehlerwert: Weiß=0.00 (makellos) /
 Schwarz=0.19 (sehr präzise)
1-0

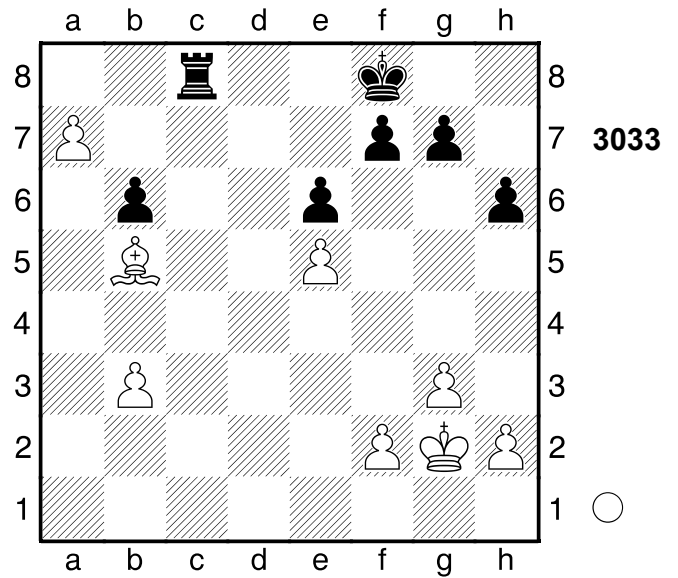

2548

□ Player A

■ Player B

[Stockfish 14]

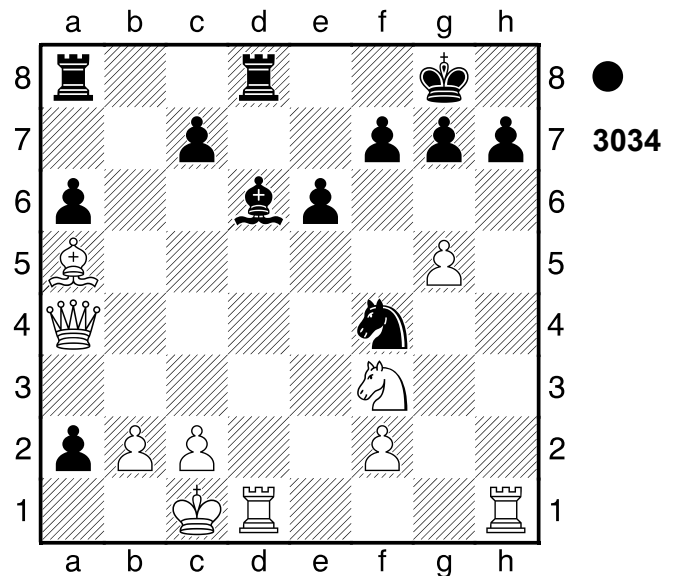

3...La3!

0-1

2549

□ Player A

■ Player B

[Stockfish 14]

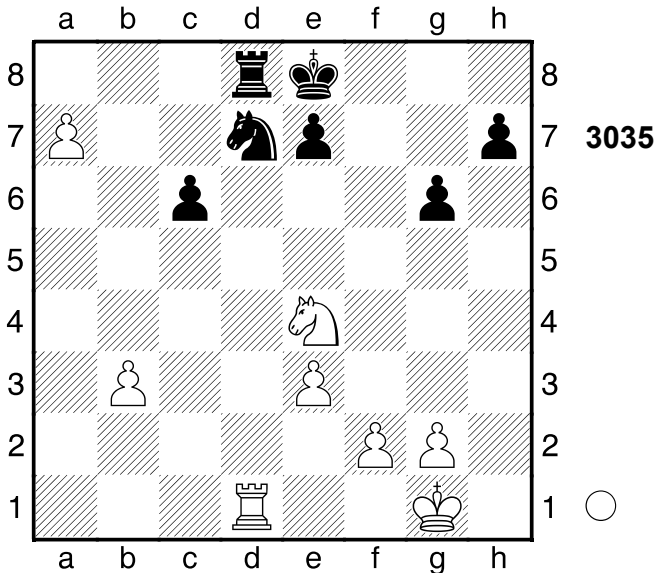

1.Txd7! Kxd7 2.Sc5+ Ke8

Und jetzt ...Ta8 wäre schön. 3.Se6

Td1+ 4.Kh2 Ta1 5.a8D+

[5.Sc7+]

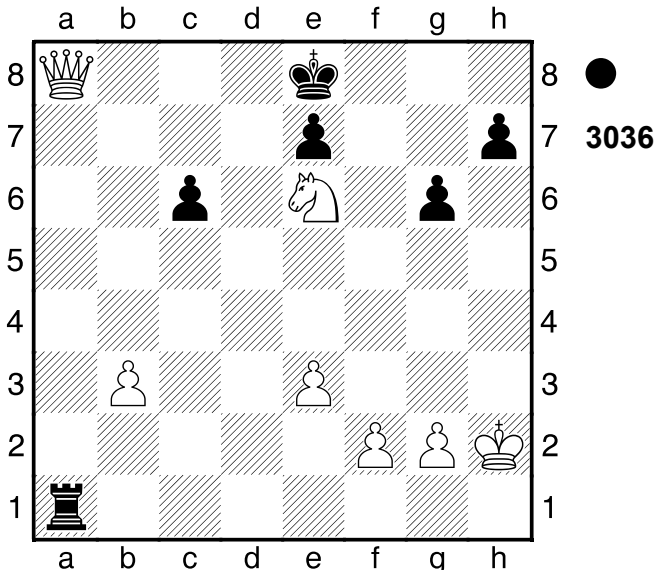

Hinlenkung 5...Txa8 6.Sc7+ Kd7

7.Sxa8 Gewichteter Fehlerwert:

Weiß=0.00 (makellos) /Schwarz=0.14

(sehr präzise)

1-0

2550

□ Player A

■ Player B

Moskau

1915

[Stockfish 14]

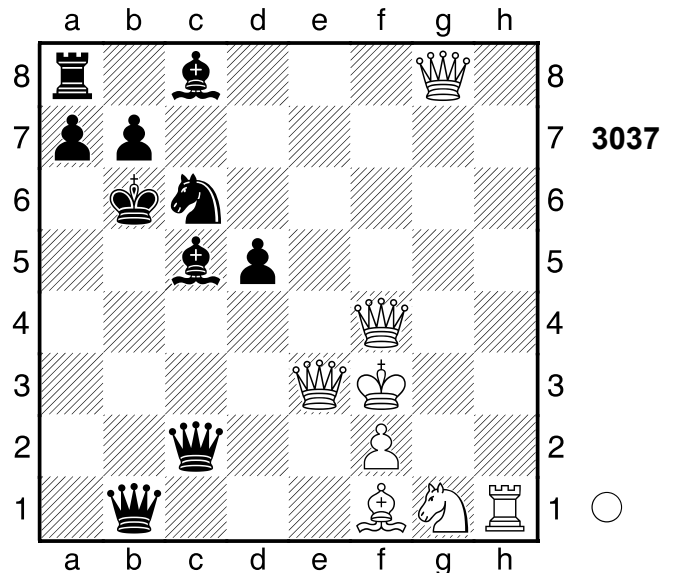

1.Th6 Dxf1? #5/39

[1...Lg4+ 2.Dgxc4 (2.Dfxg4 Lxe3)

2...Lxe3 3.Dxe3+ Dc5 (3...Ka5

4.Da3+ Kb6 5.Dd4+ Kc7 6.Dd6+

Kc8 7.Th8+) 4.Dxc5+ Kxc5 5.Kg2]

[1...De4+ 2.Dexxe4 (2.Dfxe4 dxe4+

3.Kg3 Le6 4.Dxc5+ Kxc5 5.Dxa8

Dxf1) 2...dxe4+ 3.Kg3 Dxf1 4.Db3+

Ka6 5.Da2+ Kb6 6.Db2+ Ka6

7.De2+ Dxe2 8.Sxe2]

[1...Lg4+± 1.54/28 2.Dgxc4 Lxe3

3.Dxe3+ Dc5 4.Dxc5+ Kxc5]

(Diagramm 3038)

2.Db4+! Weiß setzt Matt. 2...Db5

3.Dd8+ Ka6 4.Dea3+ Nach der Eröffnung ein Spiel auf ein Tor.

1-0

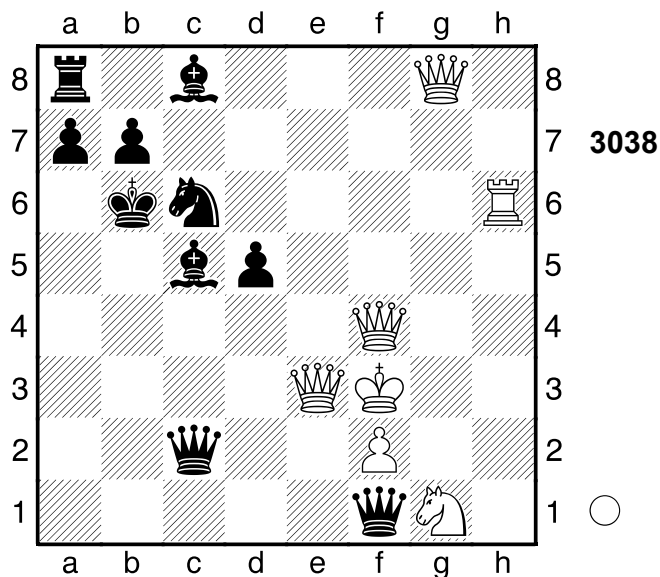

2551
 □ Player A
 ■ Player B
 Stockholm
 [Stockfish 14]

3038

○

2552
 □ Player A
 ■ Player B
 Hastings
 [Stockfish 14]

1922

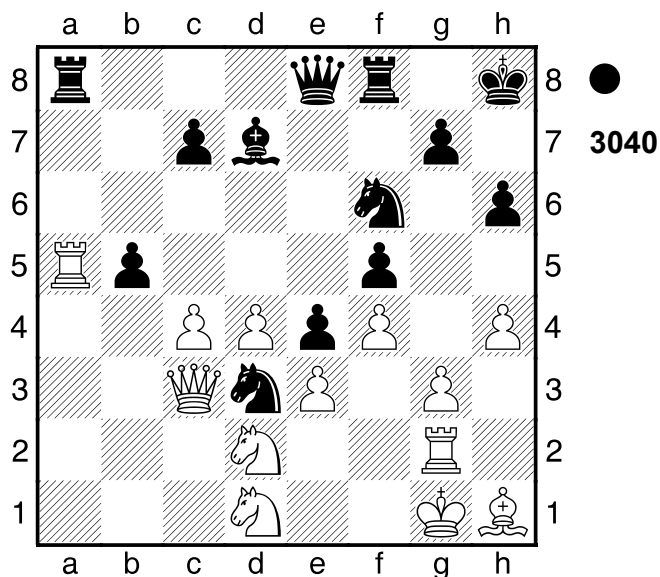

3...b4 4.Txa8 bxc3 5.Txe8

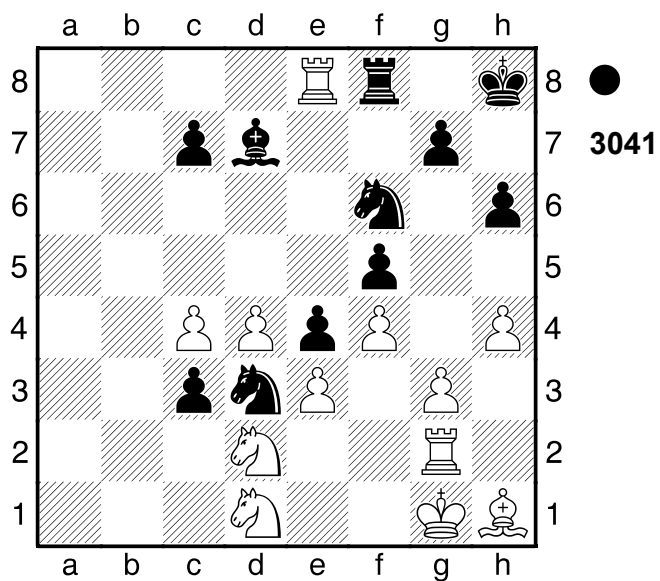

c2! 6.Txf8+ Kh7 7.Sf2 c1D+ 8.Sf1
 Se1 9.Th2 Dxc4

(Diagramm 3042)

Und jetzt ...Lb5 wäre schön. 10.Tb8
 Lb5 11.Txb5 Dxb5 12.g4 Sf3+
 13.Lxf3 exf3 14.gxf5 De2 Gewichteter
 Fehlerwert: Weiß=0.06 (makellos) /

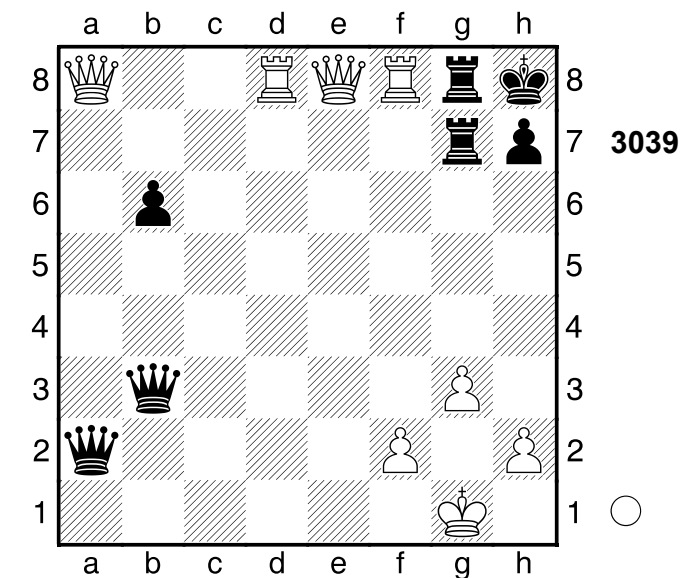

3039

○

6.Txg8+ Dxg8
 [6...Txg8 7.De5#]
7.Dxa2
1-0

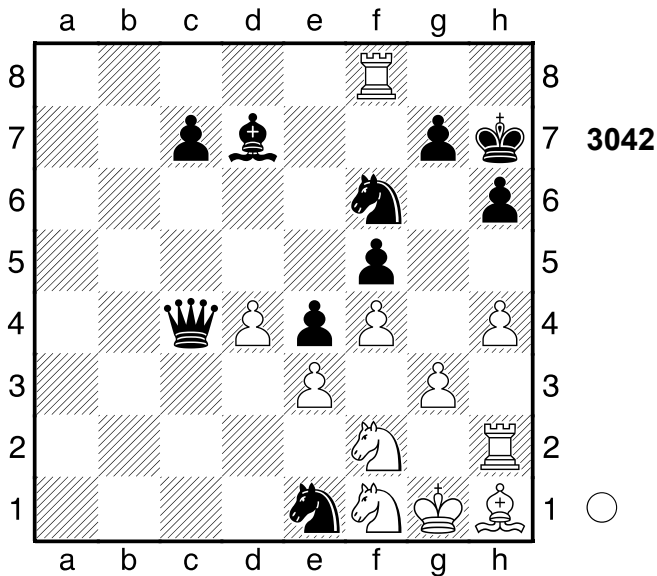

Schwarz=0.12 (sehr präzise)
0-1

2553

□ Player A
■ Player B
Partievariante
[Stockfish 14]

1968

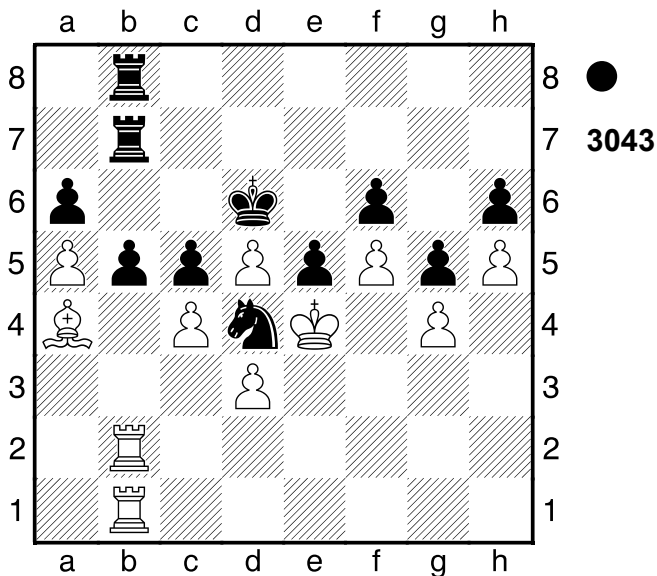

1...bxa4! 2.Txb7 Txb7 3.Txb7 a3

(Diagramm 3044)

Pariert Tb2. Droht stark ...a2. 4.Tb6+?
-4.94/21
[4.Tb1 -1.91/27 nur so! Sc2 5.d4

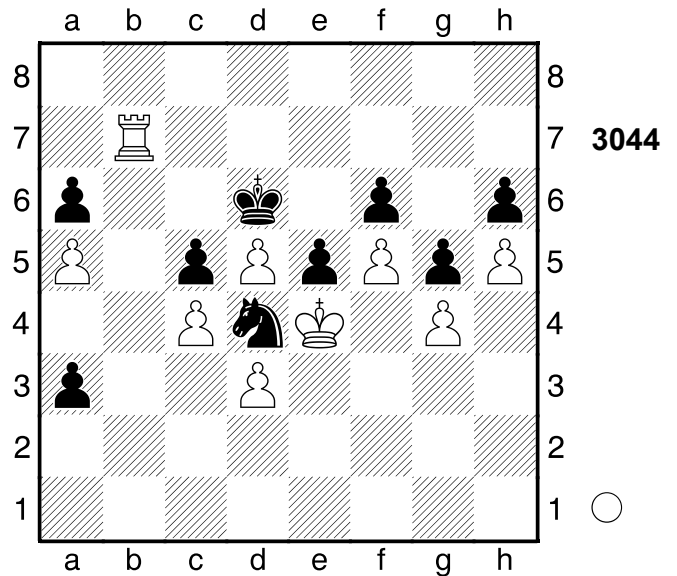

(5.Tb6+? Kd7-+) 5...exd4 6.Kd3
(6.Tb6+? Kd7-+)
4...Kd7-+ Und jetzt ...a2 wäre schön.
Schwarz steht klar auf Gewinn. 5.Tb7+
-7.30/26
[♟5.Txf6 -4.79/25 a2 6.Txh6
(6.Tf7+? Ke8-+)]
5...Kc8 6.Tb1

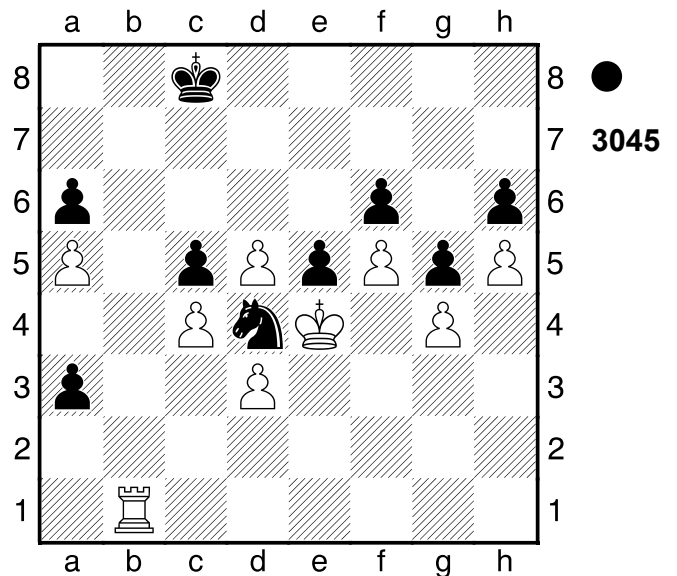

Sc2! 7.d6 a2 8.Tc1 a1D
[8...Kd7 9.Kd5 a1D 10.Txa1 Sxa1]
9.Txa1 Sxa1 10.Kd5 Kd7 11.Kxc5
Sb3+ Weiß wurde aus der Eröffnung
heraus überfahren. Gewichteter
Fehlerwert: Weiß=2.12/Schwarz=0.00
(makellos)
0-1

2554

□ Player A
 ■ Player B

London
 [Stockfish 14]

1926

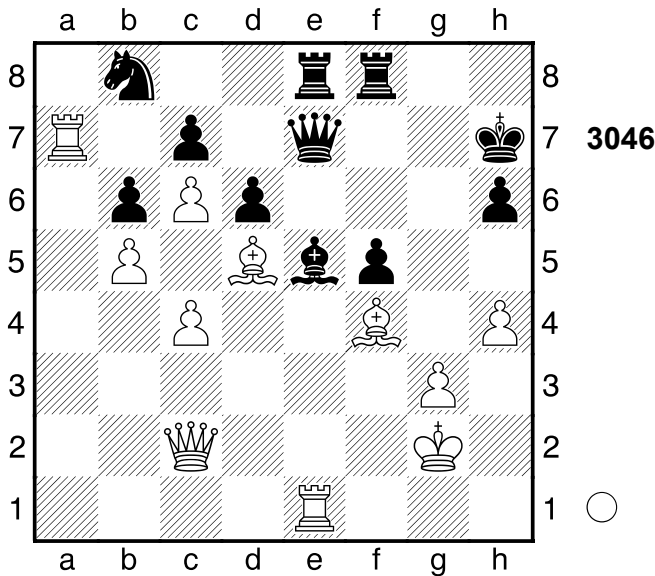

1.c5 bxc5 2.b6 Tc8 3.Dc3 Tfe8
 4.Lxe5 dxe5

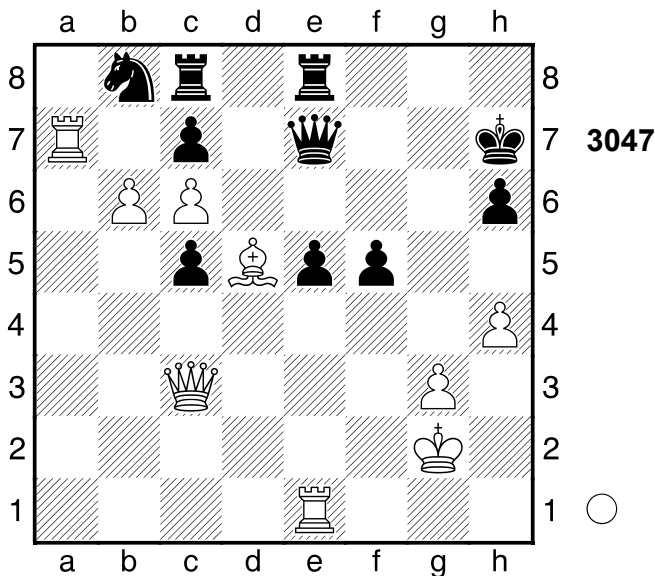

5.Dxe5!! Dxe5 6.Txe5 Txe5 7.Txc7+
 Txc7 8.bxc7 Te8 9.cxb8D Txb8
 10.Le6 Nach der Eröffnung ein Spiel
 auf ein Tor. Gewichteter Fehlerwert:
 Weiß=0.00 (makellos) /Schwarz=0.36
1-0

2555

□ Player A
 ■ Player B

[Stockfish 14]

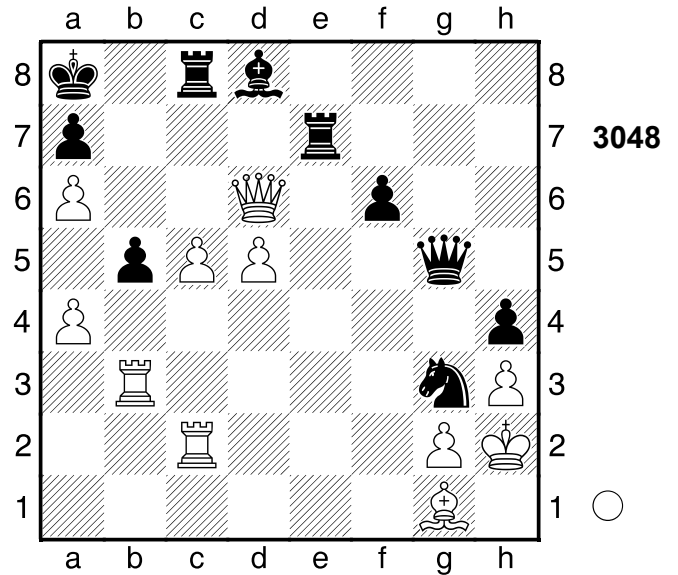

2.axb5 b6 ist eine echte Drohung. Weiß
 steht klar auf Gewinn.

[2.Txb5 Se4 3.Tb8+ Txb8 4.Dc6+
 Teb7 5.axb7+ Txb7 6.Dc8+]

2...Se4

[2...Sf5? 3.b6! axb6 4.cxb6! Dxd2+
 5.Txd2+-]

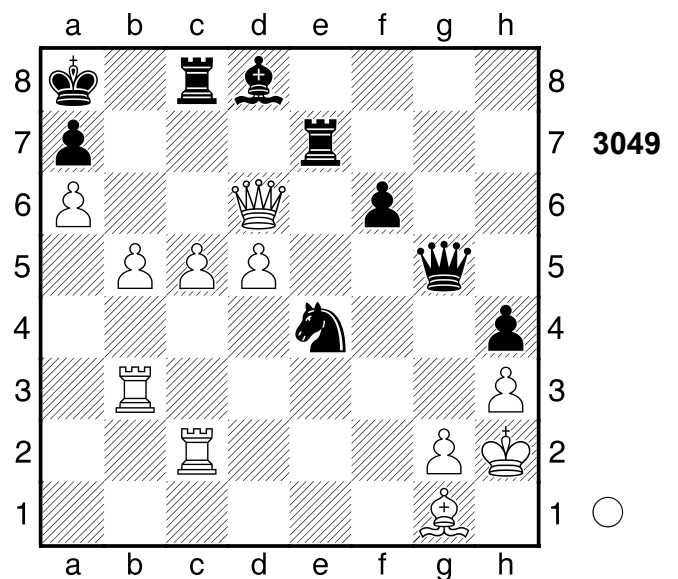

3.b6!

[3.Le3 Dg8 4.Df4 Lc7 5.d6 Lxd6
 6.cxd6 Txc2]

3...Sxd6 12.81/18

[3...axb6 4.cxb6 Dxc2+ 5.Txc2
Sxd6 6.b7+ (6.Tgb2 Tb8 7.Tc2
Lxb6 8.Txb6 Td7) 6...Sxb7 7.axb7+
Txb7 8.Ta2+ Kb8 9.La7+ Kc7
10.d6+ Kc6 11.Ta6+]
[♖3...axb6 4.45/29 4.cxb6 Dxc2+
5.Txc2 Sxd6 6.b7+ Sxb7]

4.cxd6+- Abzugsangriff 4...Tcc7

[4...Txc2 5.b7+ Txb7 6.axb7+ Kb8
7.Lxa7+ Kxa7 8.b8D+]
[4...Tb8 5.b7+ Txb7 6.axb7+
Txb7 7.Tc8+]
[4...axb6 5.Txc8+ Ka7 6.dxe7
De5+ 7.Kh1 Dxe7 8.Txd8 Dxd8
9.Lxb6+ Dxb6 10.Txb6 Kxb6
11.d6]
[4...Lc7 5.b7+ Kb8 6.dxc7+
(6.bxc8D+ Kxc8 7.Kh1 Td7 8.Tb7
Txd6 9.Tcxc7+ Kd8 10.Th7)
6...Texc7 7.Txc7 De5+ 8.Kh1 Kxc7
9.Lh2]

**5.b7+ Weiß setzt Matt. 5...Kb8 6.d7
Dg3+ 7.Kh1** Nach der Eröffnung ein
Spiel auf ein Tor. Gewichteter
Fehlerwert: Weiß=0.00 (makellos) /
Schwarz=1.86
1-0

2556

□ **Player A**

■ **Player B**

Leningrad

[Stockfish 14]

1931

(Diagramm 3050)

1...Tc4!! Und ...Lc5! würde nun
gewinnen. **2.bxc4**
[2.Tc1 Lc5]

(Diagramm 3051)

2...Lc5! 3.Kg2 Lxf2 4.Kxf2 b3

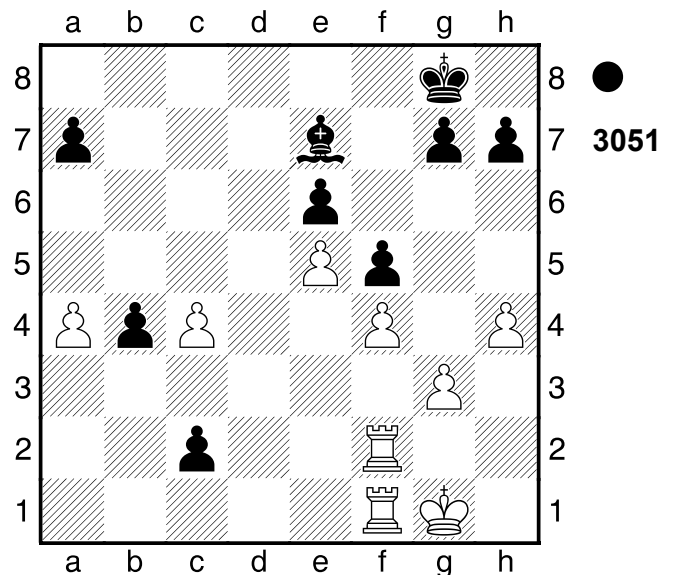
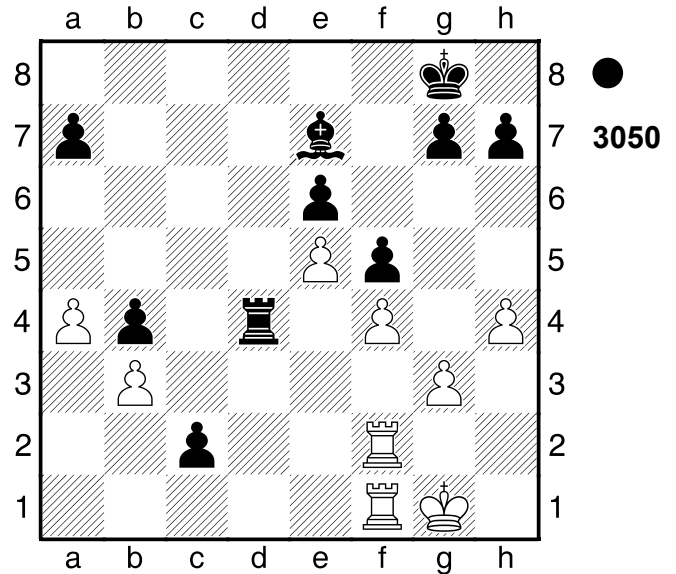

Schwarz nahm nach der Eröffnung die
Zügel in die Hand.

0-1

2557

□ **Player A**

■ **Player B**

Moskau

[Stockfish 14]

1968

(Diagramm 3052)

1.Txf6! Lxf6
[1...Txc4 2.exf7+]
2.Lxg5

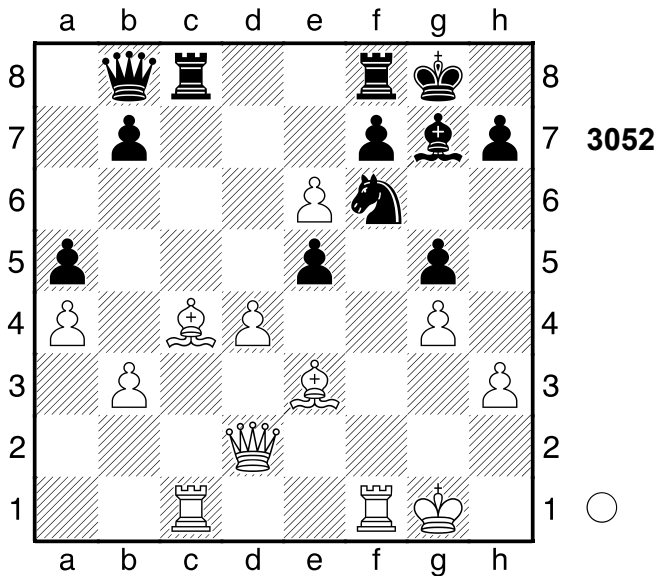

[Nicht 2.exf7+ Kh8±]
2...Lg7 3.exf7+ Kh8 4.Lh6

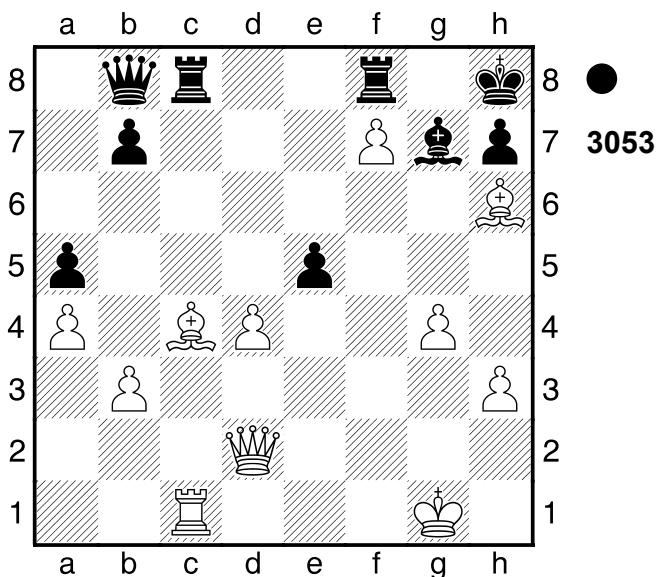

Droht Matt per Lxg7+. Ein starkes
 Läuferpaar. **4...Tc6 5.Lxg7+ Kxg7**
6.Dg5+ Kh8 7.dxe5 Weiß übernahm
 nach der Eröffnung die Kontrolle.
 Gewichteter Fehlerwert: Weiß=0.00
 (makellos) /Schwarz=0.44
1-0

2558

□ **Player A**
 ■ **Player B**
 Partievariante
 [Stockfish 14]

1961

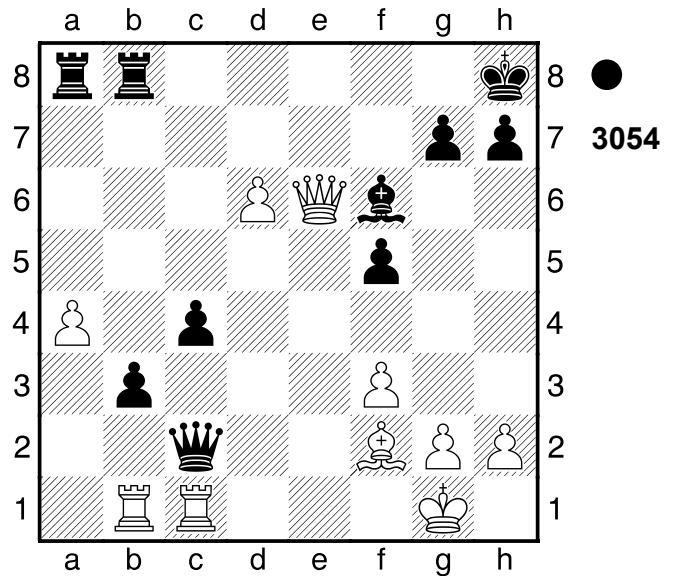

1...Dxc1+! Schwarz steht etwas
 besser. **2.Txc1 b2! 3.Tb1 c3**
 Droht stark ...c2. **4.De2** Zielt auf d7 ab.
 [4.Dxf5 Txa4 5.Le1 Ta1 6.Lxc3
 Lxc3 7.Kf2 Td8 8.Ke3 Txb1
 9.Dxb1 Txd6]
4...Txa4 5.d7 jetzt De8+ und aus.
5...Tg8 6.Le1 Ta1! 7.Dd1 Td8
 Das Brett brennt. Schwarz steht aktiver.
8.Kf1? -5.29/25 Verliert die Partie.
 [Nicht 8.Txa1? c2 9.De2 g6+]
 [Der einzige Zug: 8.g4! ♣ -0.52/32
 fxg4 9.fxg4 (9.Txa1? c2+)]
8...Txb1+ Schwarz steht klar auf
 Gewinn. **9.Dxb1 Txd7 10.Dxf5 Td1**
11.Dc8+

(Diagramm 3055)

Td8! 12.Df5 Tb8 Gewichteter
 Fehlerwert: Weiß=0.71/Schwarz=0.02
 (makellos)
0-1

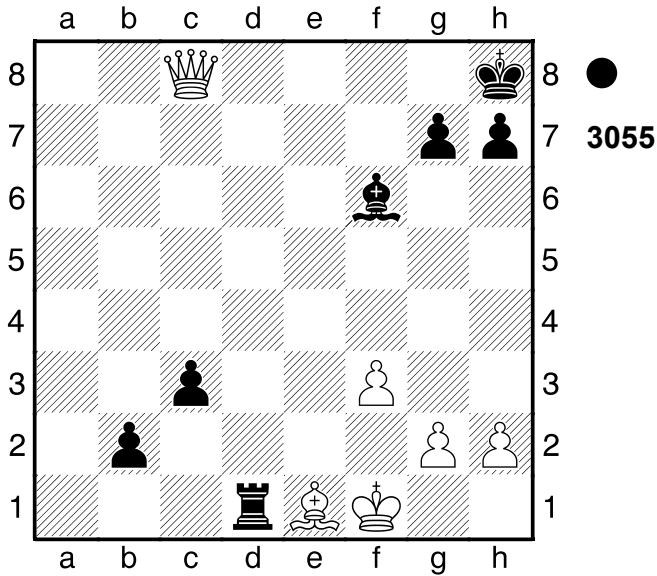

2559

□ Player A

■ Player B

Belgrad

[Stockfish 14]

1935

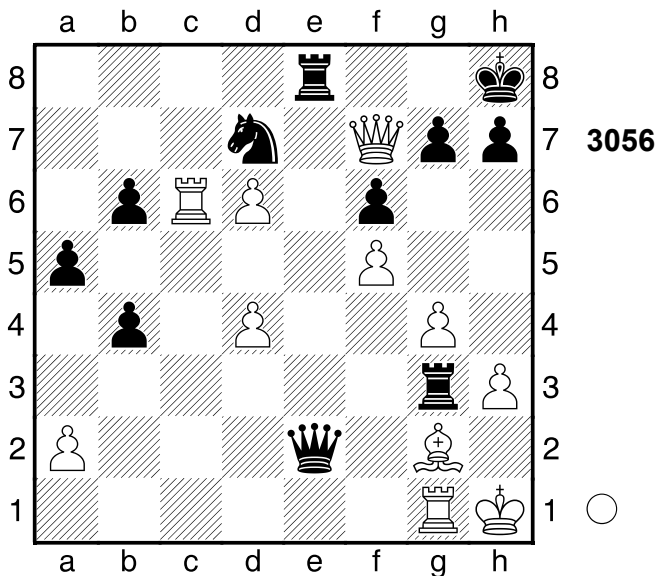

1.De6

[1.Tc2 De3 2.Dxd7 Txh3+ 3.Lxh3 Dxh3+ 4.Th2 Df3+]

[Minderwertig wäre 1.Dxd7 Txg2 2.Dxe8+ (2.Txg2 ist ein Selbstmatt.

Df1+ 3.Kh2 Df4+ 4.Kh1 Te1+

5.Tg1 Df3+ 6.Kh2 Te2+)

2...Dxe8=]

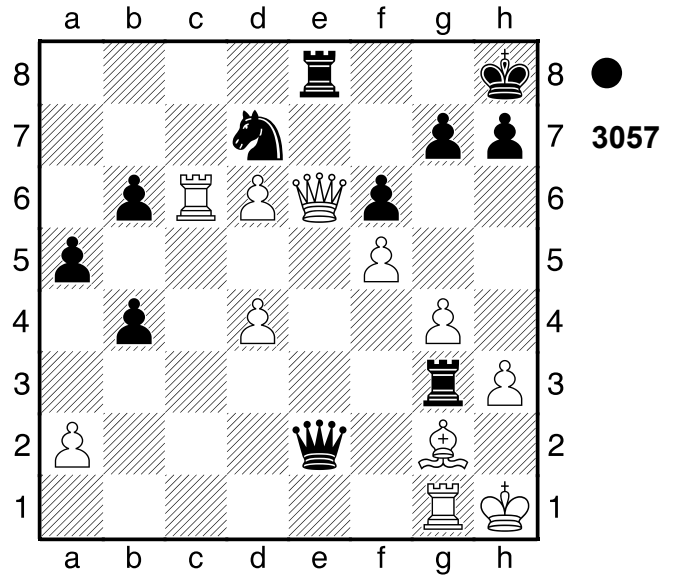

Dxe2 ist eine echte Drohung. 1...Txe6? 6.78/24

[1...De3 3.43/24 2.Dxe3 Tgxe3]

2.fxe6+- Weiß steht klar auf Gewinn.

2...h5

[2...Dxe6 3.Tc8+ Dg8 4.Txg8+ Kxg8 5.Ld5+]

3.exd7 Txg2 4.d8D+ Kh7 5.Txg2 Df1+ 6.Kh2

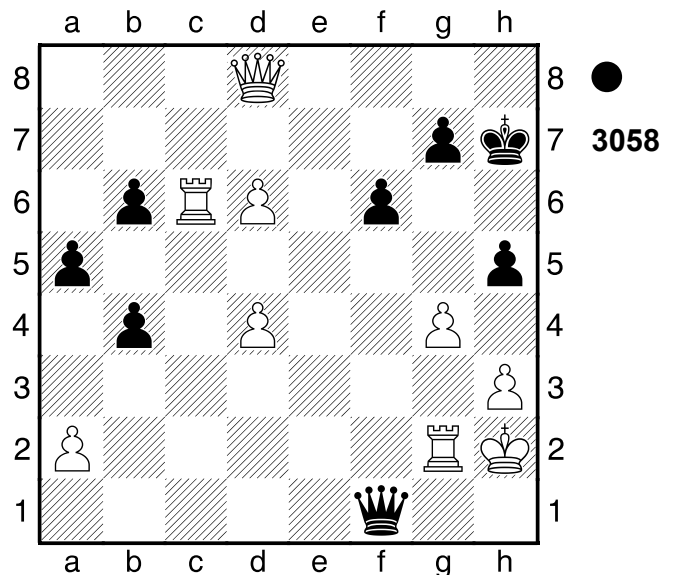

Droht Matt per De8. 6...Df4+ 7.Kg1 Weiß übernimmt nach der Eröffnung die Kontrolle.

1-0

2560

□ Player A
 ■ Player B

UdSSR

[Stockfish 14]

1952

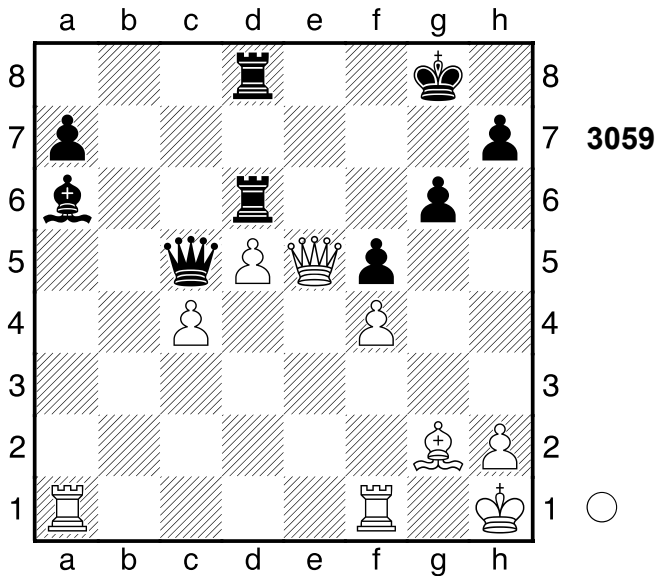

1.Txa6! Txa6 2.d6! Dxe5

[2...Dxd6 3.Ld5+ Kf8 4.Dh8+]

3.fxe5 Ta5 4.Ld5+ Kf8 5.Tb1

Nach der Eröffnung ein Spiel auf ein Tor.

1-0

2561

□ Player A
 ■ Player B

Sektion

[Stockfish 14]

1981

(Diagramm 3060)

14.Td5!! Lc5

[14...exd5 15.Lb6+]

[14...Sc5 15.Thd1]

(Diagramm 3061)

15.Sd2!

1-0

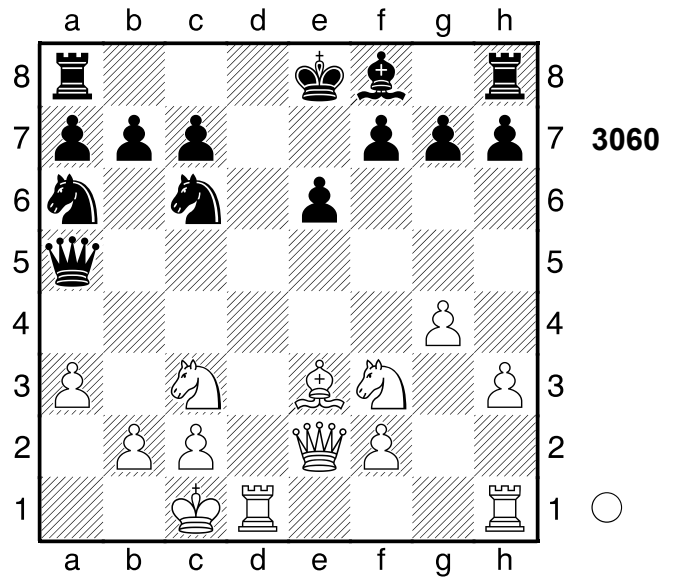

2562

□ Player A
 ■ Player B

Leutersdorf

[Stockfish 14]

1989

(Diagramm 3062)

33...e4 Schwarz steht klar auf Gewinn.

34.Ld1 Kd3 35.Le7 Sd5 36.Lg5 e3

37.h5 Sxb4

[37...c2 38.Lxc2+ Txc2 39.Txc2

Kxc2 40.Lxe3]

38.h6 Schwarz muss nun h7 beachten.

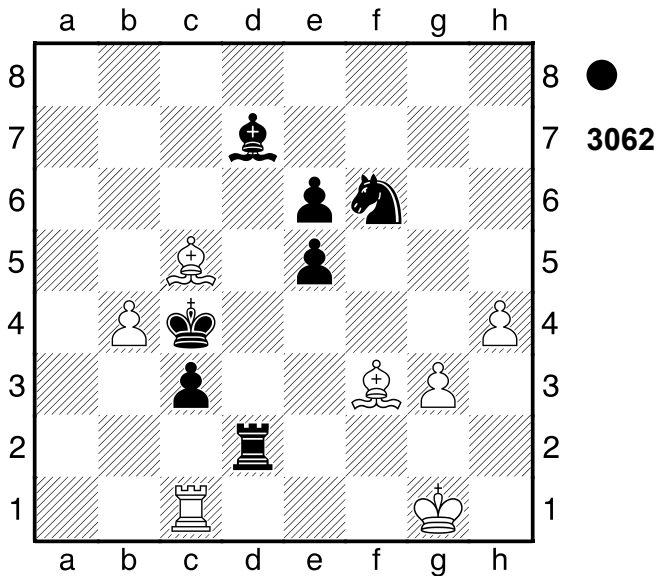

38...Lc6! Und ...Tg2+ würde nun gewinnen.
 [38...c2 39.Lxc2+ Sxc2 40.h7]
39.h7 Tg2+ 40.Kf1

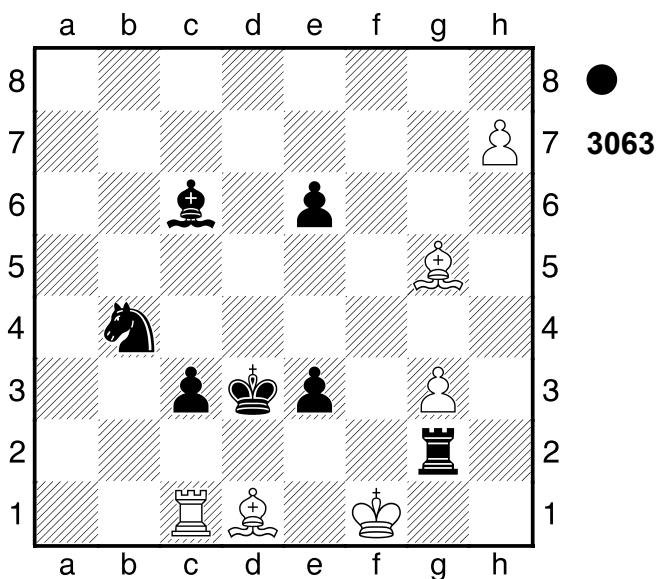

Th2! **41.Le2+ Kd2!** **42.Lxe3+** -4.47/24
 [42.Td1+ Kc2 43.Lxe3 Txb7]
 [42.Td1+ -2.92/29 einziger Zug. Kc2
 43.Lxe3 Txb7 44.Td4]
42...Kxe3+ **43.Txc3+** **Kd2 44.Tc4**
 -9.60/29
 [44.Tb3 -4.21/24 Sd5 45.Td3+
 Kc1 46.Td1+ Kc2 47.Td4 Se3+
 48.Ke1 Txb7 49.Ld3+ Kc3 50.Td6]

(Diagramm 3064)

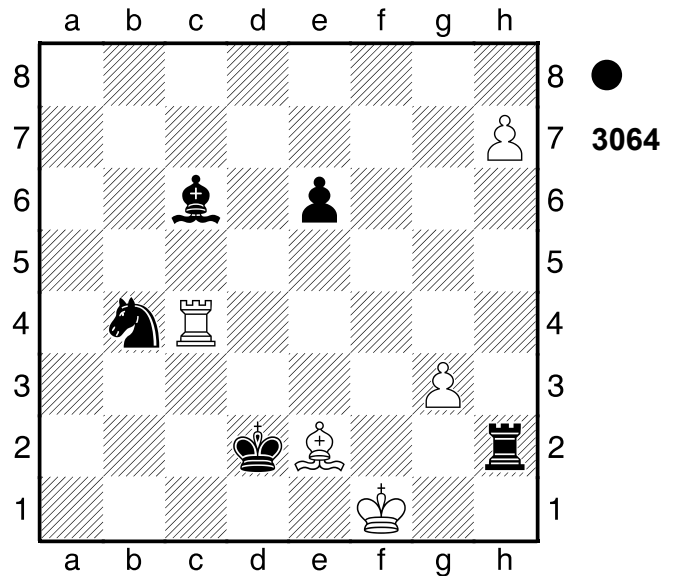

44...Txb7! Droht stark ...Th1+. **45.Txb4**
 Endspiel KTL-KTL **45...Th1+** **46.Kf2**
Th2+ **47.Kf1 Txe2 48.Tb2+**

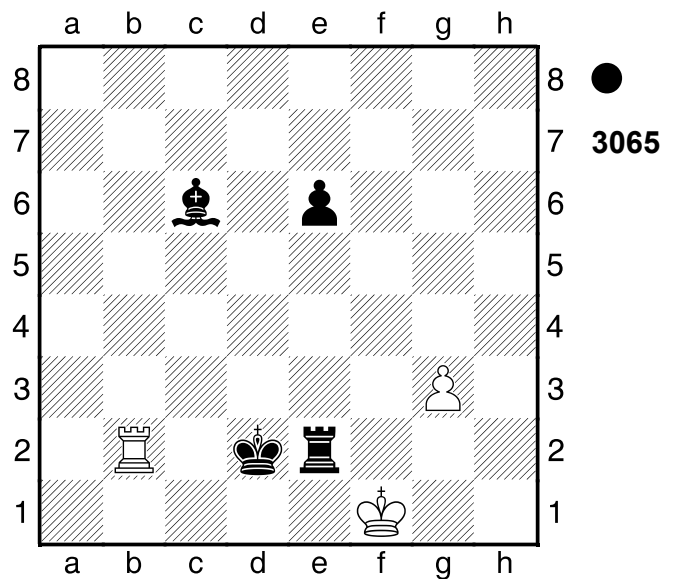

Kd1! **49.Txe2 Lb5** Fesselung **50.Kf2**
Lxe2 Gewichteter Fehlerwert: Weiß=0.
 93/Schwarz=0.22 (präzise)
0-1

2563

□ **Player A**

■ **Player B**

Palma de Mallorca

[Stockfish 14]

1969

(Diagramm 3066)

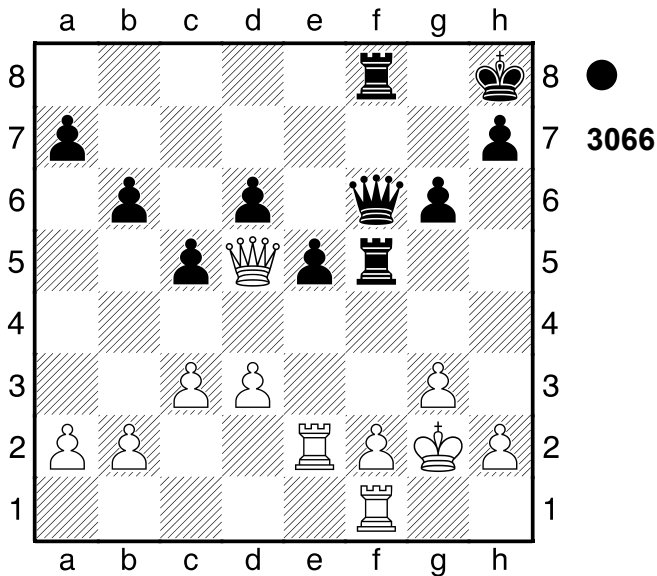

1...e4 Schwarz steht etwas besser.

2.Dc4!

[2.Dxe4 Te5 3.Dg4 h5]
 [Vergiftet wäre 2.Dxe4? Te5 3.f3
 (3.Dg4? h5-+) 3...Txe4-+]

2...d5 3.Db5 e3

[3...Tf3!? 4.dxe4 dxe4⚡]

4.f4 -1.51/25

[4.d4!= -0.03/31 war der einzige Weg, das Gleichgewicht zu halten.]

4...d4⚡

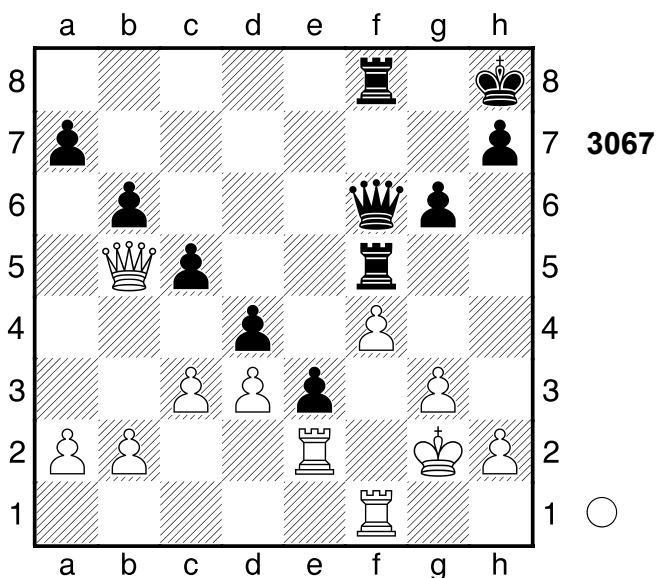

Droht ...g5 und aus. 5.Tc1? -10.59/20

[5.Dd7⚡ -1.48/27]

5...g5-+ 6.cxd4 gxf4 7.Kh1 fvg3

Weiß wurde aus der Eröffnung heraus überfahren. Gewichteter Fehlerwert:

Weiß=2.17/Schwarz=0.09 (makellos)
 0-1

2564

□ Player A

■ Player B

Partievariante

[Stockfish 14]

1943

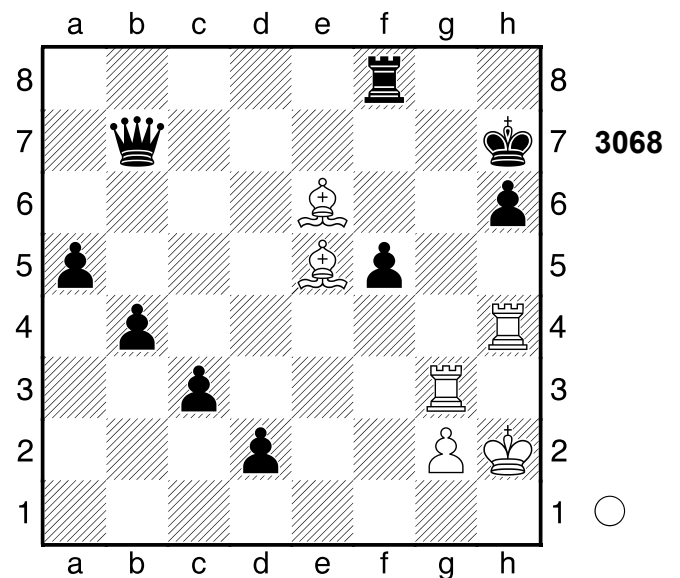

1.Tgh3

[1.Lf4 Dg7 2.Txg7+ Kxg7 3.Lb3
 Td8 4.Le5+ Kg6 5.Td4 Te8 6.Lf4
 Te1 7.Td6+ Kh7 (7...Kg7 8.Lxh6+
 Kh8 9.Lf8) 8.Lxh6 d1T 9.Lxd1
 Txd1 10.Txd1 Kxh6 11.Tc1 a4]

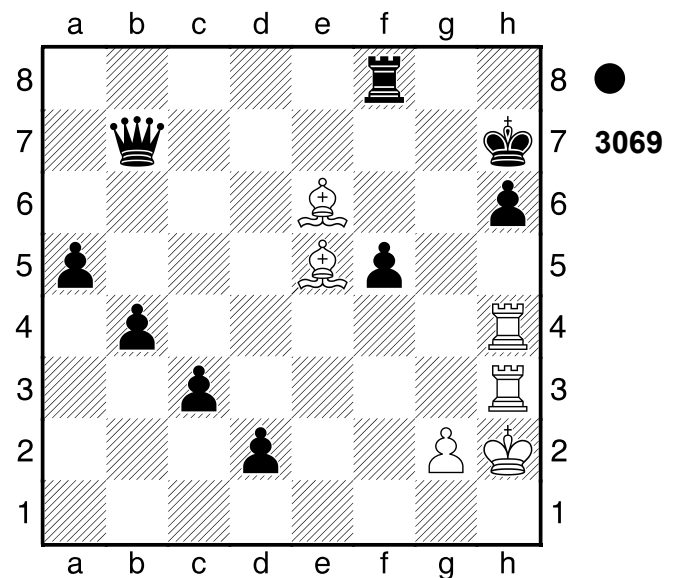

1...Dg7 2.Lxg7 Kxg7 3.Lb3
1-0

2565

□ Player A

■ Player B

New York

[Stockfish 14]

1924

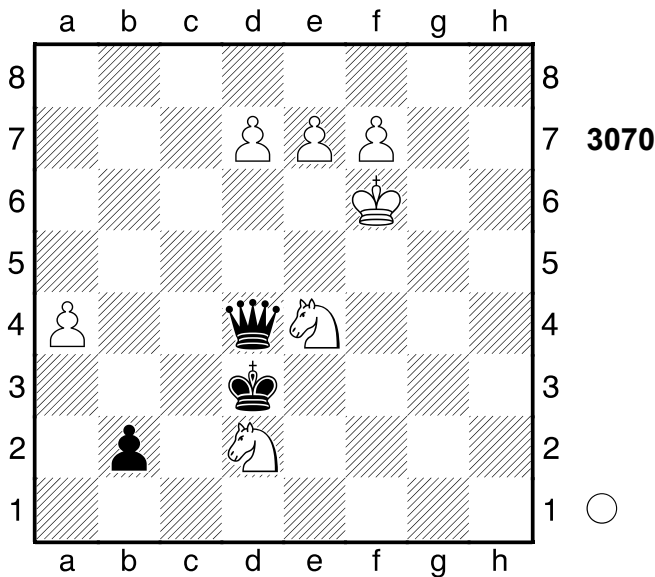

12.Kg6!

[12.Ke6 b1D 13.Sxb1 (13.d8D Da2+ 14.Kf5 Dxf7+) 13...Dxe4+ 14.Kf6 Dh4+ 15.Kg7 Dxe7 16.d8D+ Dxd8 17.f8D Dd7+ 18.Df7 Dxa4]

12...b1D 13.d8D

[Und nicht 13.Sxb1 Dxe4+ 14.Kf6 Dd4+ 15.Kg6 (15.Ke6 Dc4+ 16.Kf6 Dd4+ 17.Kg6 De4+ 18.Kg7 Dxe7=) 15...De4+ 16.Kg7 (16.Kf6 Dd4+ 17.Kg6 De4+=) 16...Dxe7 17.d8D+ Dxd8=]

1-0

2566

□ Player A

■ Player B

Moskau

[Stockfish 14]

1941

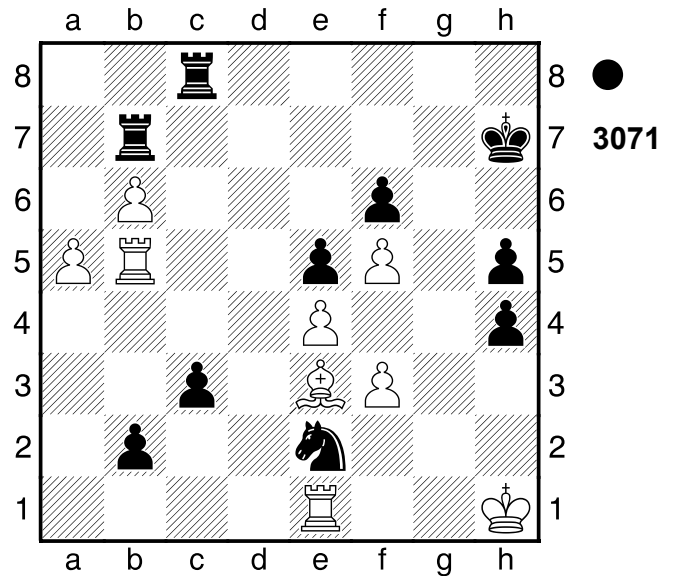

1...Sd4

[1...Ta8 2.Txe2 Txa5 3.Texb2 cxb2 4.Txb2 Ta3 5.Te2]

2.Lxd4 exd4 3.a6

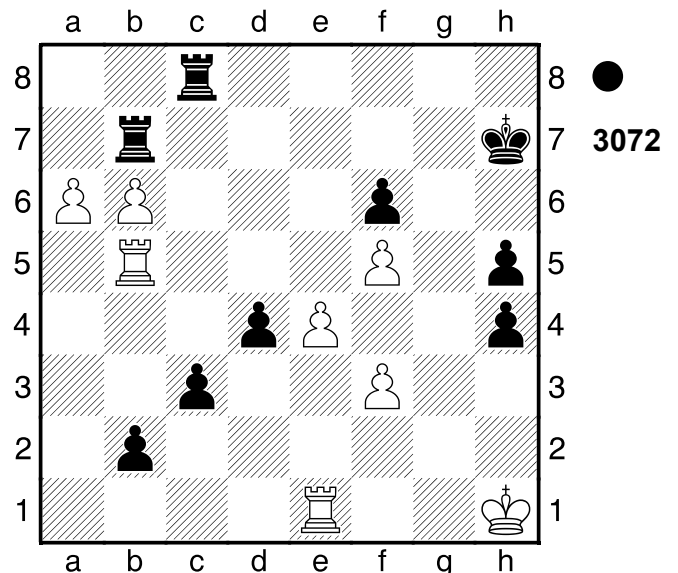

Txb6!! 4.Txb6 d3 (→ ...d2) 5.Tg1 d2
6.Txf6 Tc7

[6...c2 7.Tf7+ Kh8 8.Tf6]

[Und nicht 6...c2 7.Tf7+ Kh8 8.Tf6=]

7.Tfg6 d1D

[7...c2 8.T6g5]

[Nicht 7...c2 8.T6g5 Kh6 9.Tg6+ Kh7 10.T6g5=]

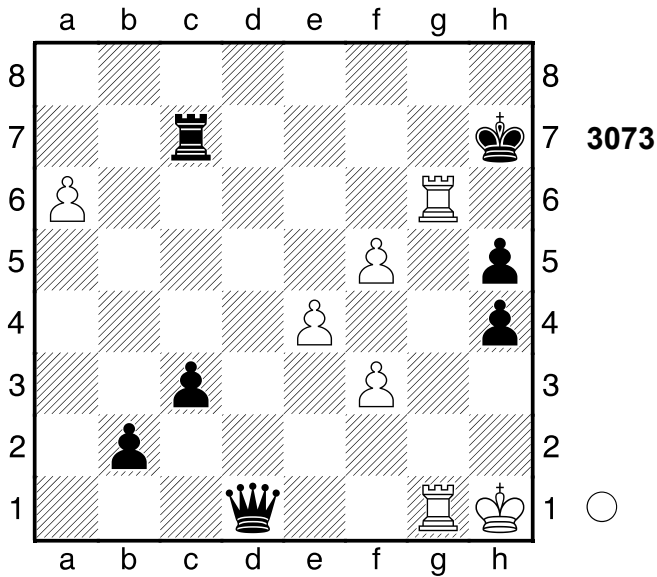

Umwandlung **8.Txd1 c2**
 Schwarz nahm nach der Eröffnung die Zügel in die Hand. Gewichteter Fehlerwert: Weiß=1.77/Schwarz=0.01 (makellos)
0-1

2567
 □ Player A
 ■ Player B
 [Stockfish 14]

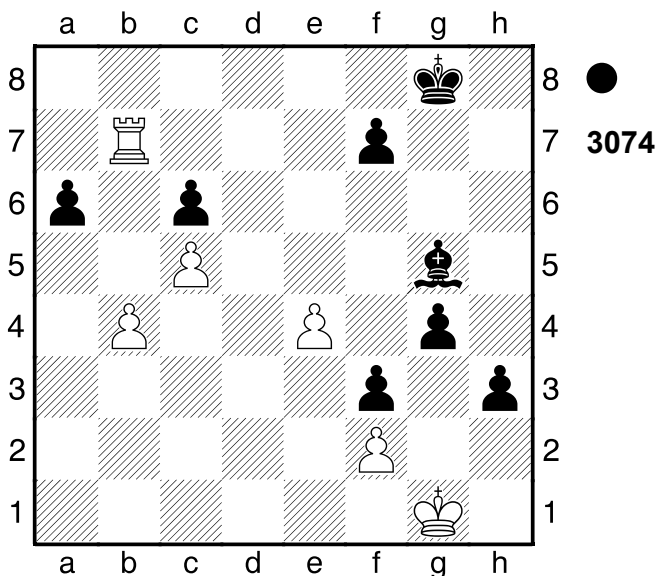

1...Le3! -11.74/23 2.fxe3

[2.Kh2 Lf4+]
2...g3 Schwarz setzt Matt. **3.Td7 f2+**
4.Kf1 h2 Weiß schien mit der Eröffnung nicht zurechtzukommen.
0-1

2568
 □ Player A
 ■ Player B
 [Stockfish 14]

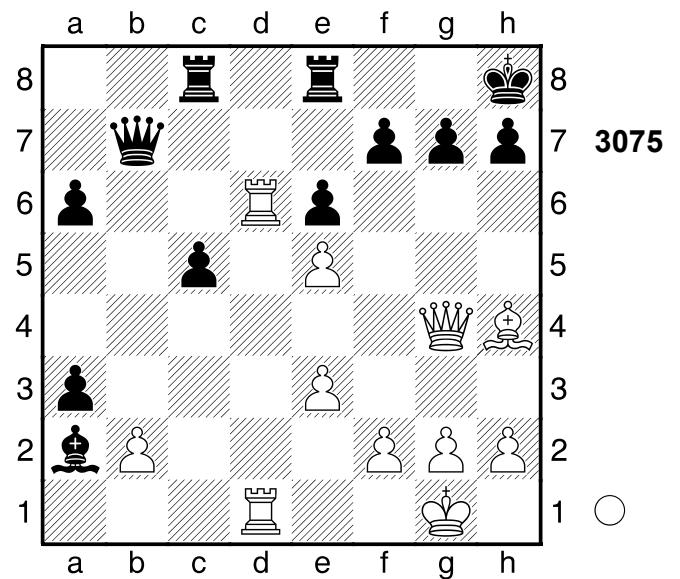

1.Lf6! gxf6
 [1...Dxg2+ 2.Dxg2]
2.exf6 Tg8

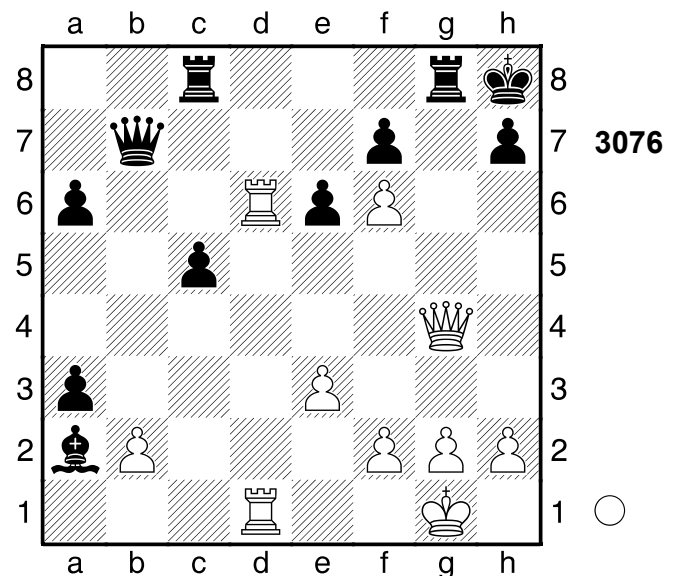

3.Td8!!
1-0

2569

□ **Player A**
■ **Player B**
[Stockfish 14]

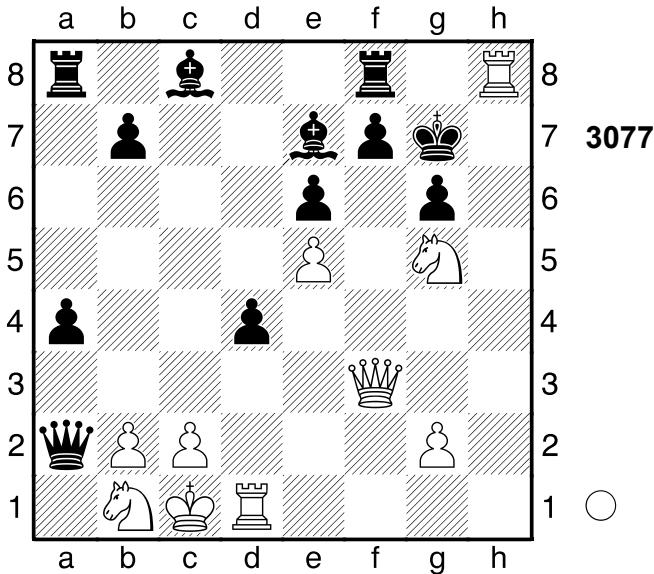

1.Df6+!! Lxf6 2.Th7+ Kg8 3.exf6
1-0

2570

□ **Player A**
■ **Player B**
Budapest
[Stockfish 14]

1950

(Diagramm 3078)

1.Dh6! Dxb1+ 2.Kh2 Tg8

(Diagramm 3079)

3.Dxh7+!! Hinlenkung 3...Kxh7 4.Th4#
Nach der Eröffnung ein Spiel auf ein Tor.
1-0

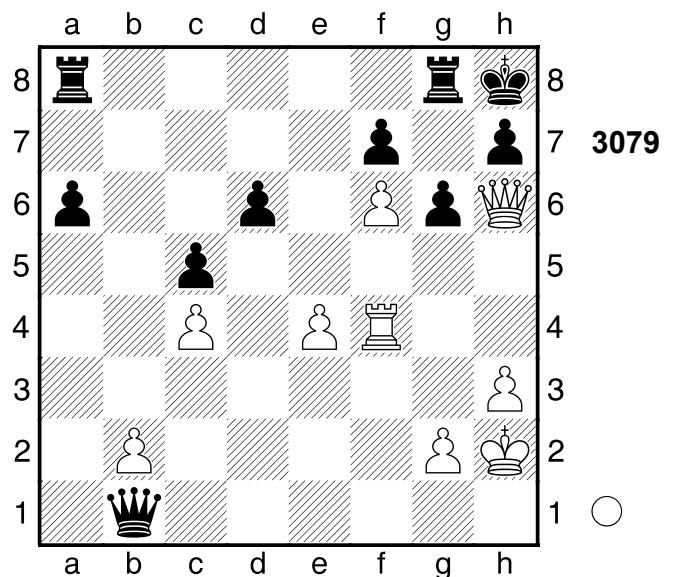
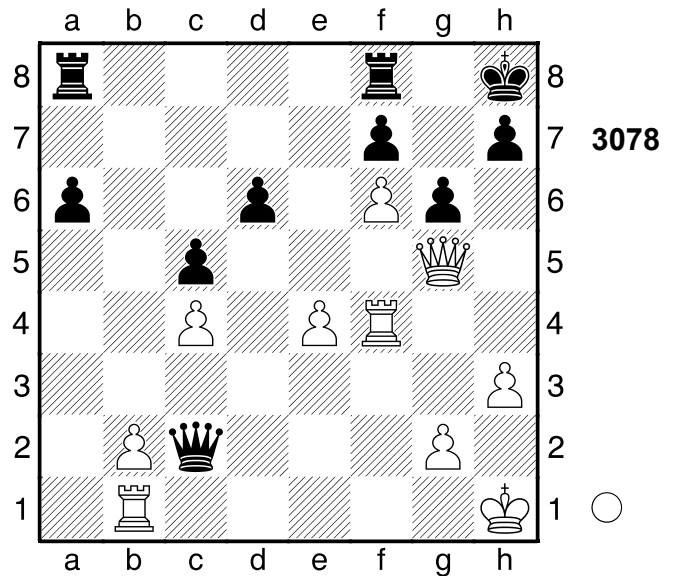

2571

□ **Player A**
■ **Player B**
[Stockfish 14]

(Diagramm 3080)

1.Txf7!! Fesselung **1...De5+**
[1...Dxf7 2.Dxd8+ Dg8 3.Df6+]
2.f4 Dd6 3.Db2+ Dd4

(Diagramm 3081)

4.Tf8+!! Lg8

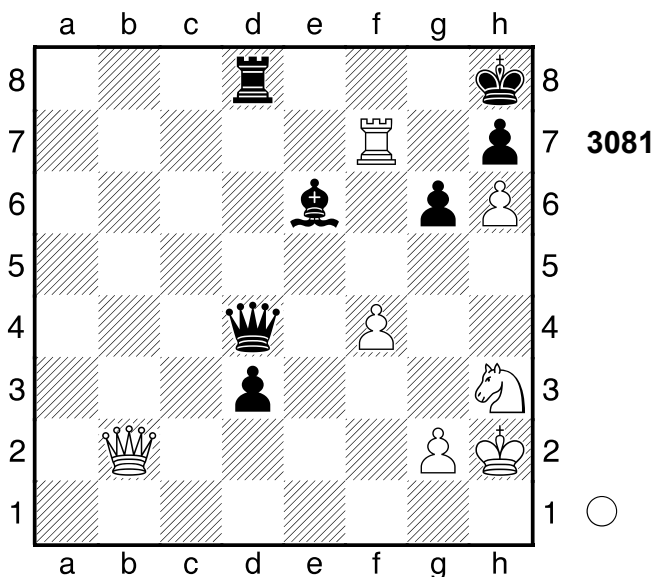
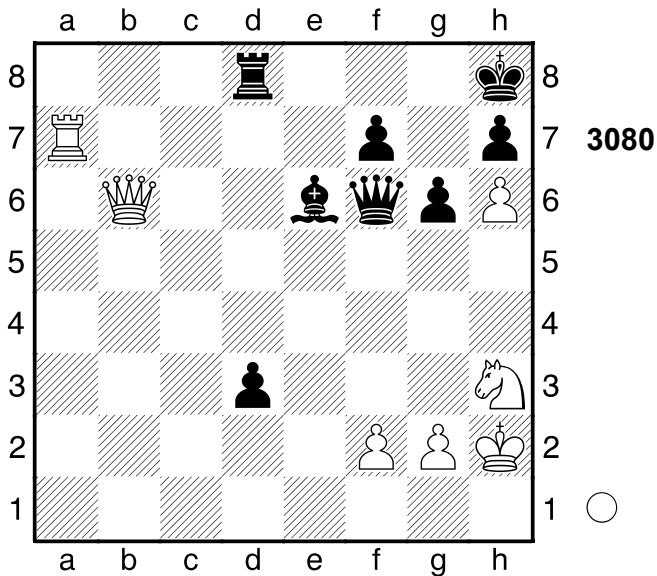

[4...Txf8 5.Dxd4+]

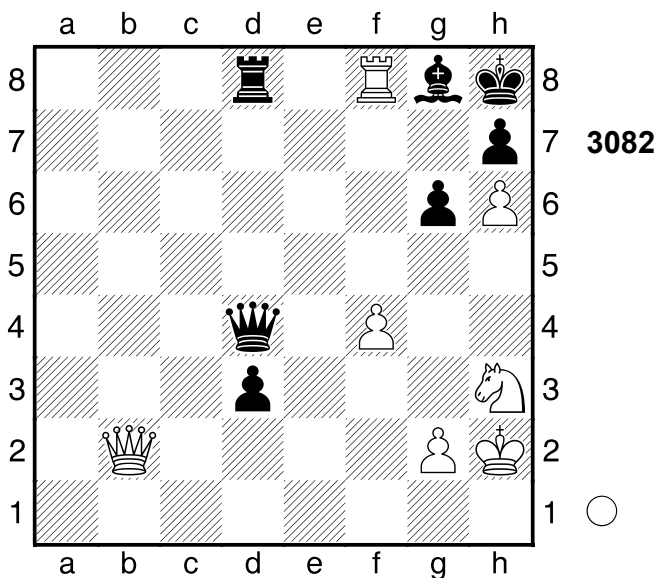

5.Sg5! Schwarz wurde aus der Eröffnung heraus überspielt. 1-0

2572

□ Player A

■ Player B

[Stockfish 14]

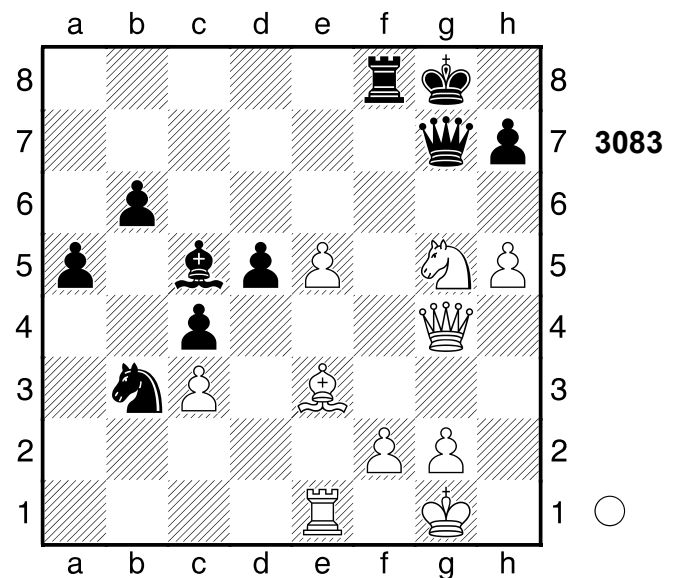

1.De6+ Weiß steht klar auf Gewinn. **1...Kh8** Und ...Lxe3 würde nun gewinnen. **2.h6 Dg8**

[2...Dg6 3.Dg4 (3.Dxg6 hxg6 4.Lxc5 Sxc5 5.e6 Te8) 3...Tf5 4.Lxc5 Sxc5 5.e6 Txc5 6.Dxg5 Dxg5 7.e7 Dxe7 8.Txe7 Kg8 9.Tg7+ Kh8 10.Tg5 Se4 11.Txd5 Kg8 12.Td4 Sxc3 13.Txc4]

(Diagramm 3084)

3.Df6+!! Txf6 4.exf6 Zielt auf Lxc5 ab. **4...Dg6** 8.62/25

[4...Ld6 5.f7 Df8 6.Lf4 Lxf4 7.Te8 Ld6 8.Se6]

[4...Dxg5 5.Lxg5 Kg8 6.Te8+ Kf7 7.Th8]

[4...Dxg5 4.83/26 5.Lxg5 Kg8 6.Te8+ Lf8]

5.f7 Weiss will mit Ld4+! Matt setzen.

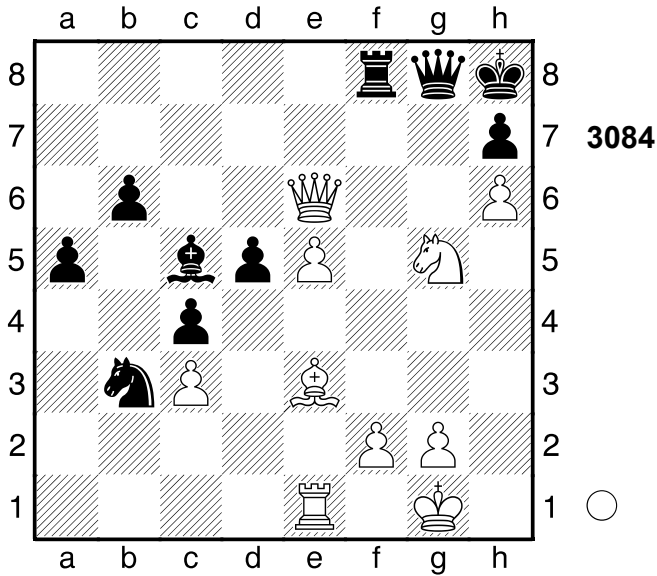

5...Lf8 6.Lf4 Weiss droht Le5+ und
Matt. 6...Lxh6
 [6...Dxh6 7.Le5+ Dg7 8.Se6]

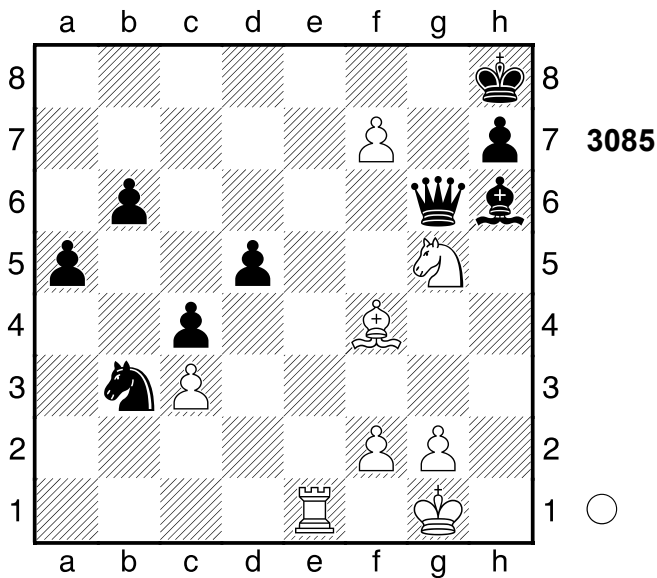

Und jetzt ...Kg7 wäre schön. **7.Le5+**
 Weiß übernahm nach der Eröffnung
 die Kontrolle. Gewichteter Fehlerwert:
 Weiß=1.01/Schwarz=2.23
1-0

2573

□ **Player A**
 ■ **Player B**

UdSSR
 [Stockfish 14]

1966

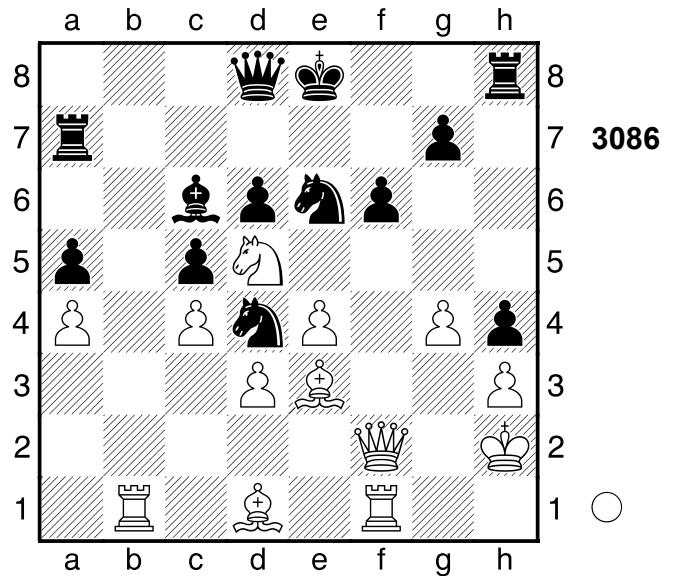

1.g5 0-0

[1...fxg5 2.Lxd4 cxd4 3.Df5]

2.g6

[2.Dxh4 Sxg5 3.Lxg5 fxg5 4.Txf8+
 Dxf8 5.Dxg5 Tb7]

2...f5 6.61/19

[⊔2...Le8 4.06/24 3.Dg1 (3.Dxh4
 Lxg6 4.Lg4 Le8+-) 3...Sg5 4.Lxd4
 cxd4 5.Dxd4 Dc8]

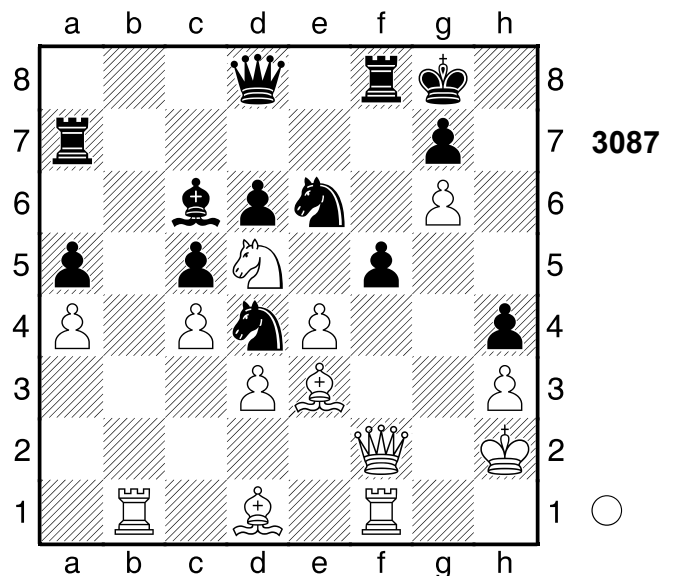

3.Tb8!!+- Dxb8

[3...De8 4.Txe8]

4.Dxh4 Weiß übernahm nach der Eröffnung die Kontrolle.

1-0

2574

□ Player A

■ Player B

[Stockfish 14]

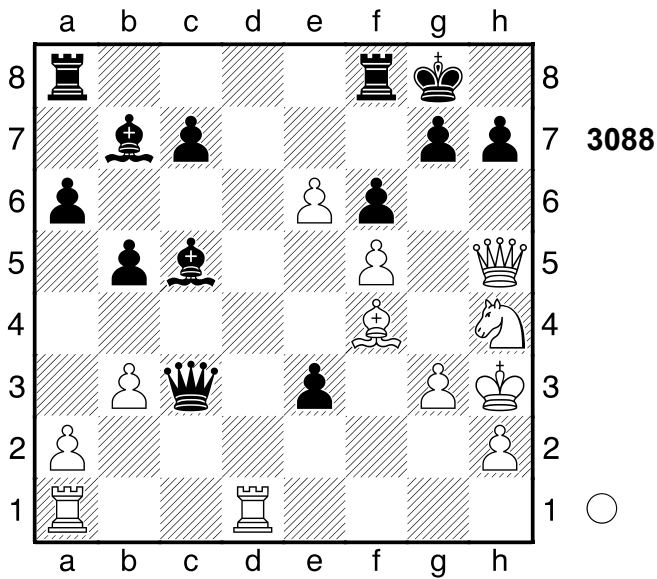

1.Td7! Beabsichtigt Lh6! und Matt. Weiß steht klar auf Gewinn. **1...Dxa1** [1...Lc8 2.Txg7+]

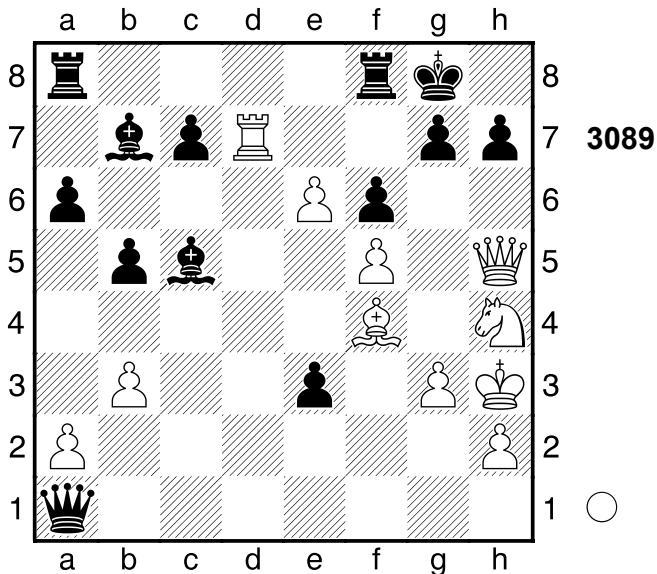

2.Txg7+!! Verteidiger eliminieren, Hinlenkung. Weiß setzt Matt. **2...Kxg7**

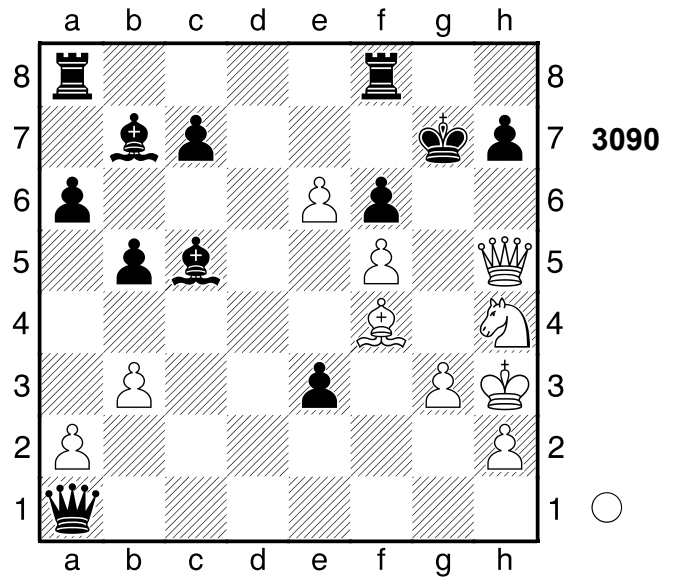

3.Lh6+! Spiess **3...Kh8**

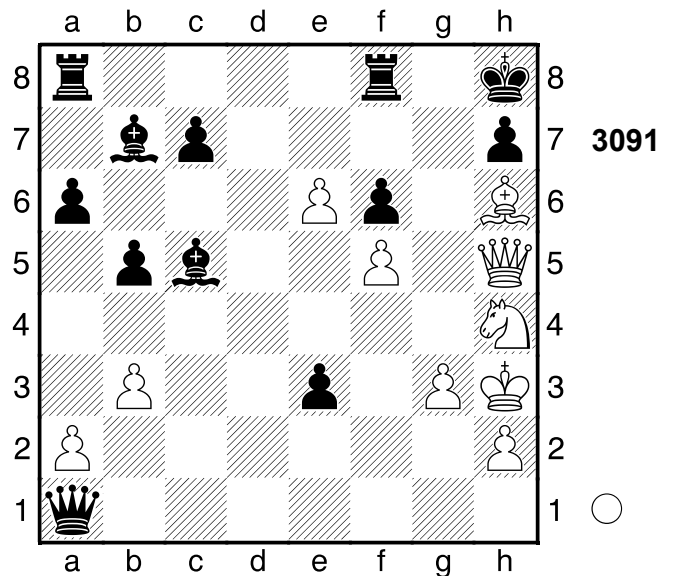

4.Sg6+! hxc6 **5.fxc6** Df1+ **6.Kh4** Df3 **7.Lg7+!** Hinlenkung **7...Kxg7** **8.Dh7#** Schwarz wurde aus der Eröffnung heraus überspielt. Gewichteter Fehlerwert: Weiß=0.00 (makellos) /Schwarz=0.03 (makellos) **1-0**

2575

□ Player A
 ■ Player B

Moskau
 [Stockfish 14]

1967

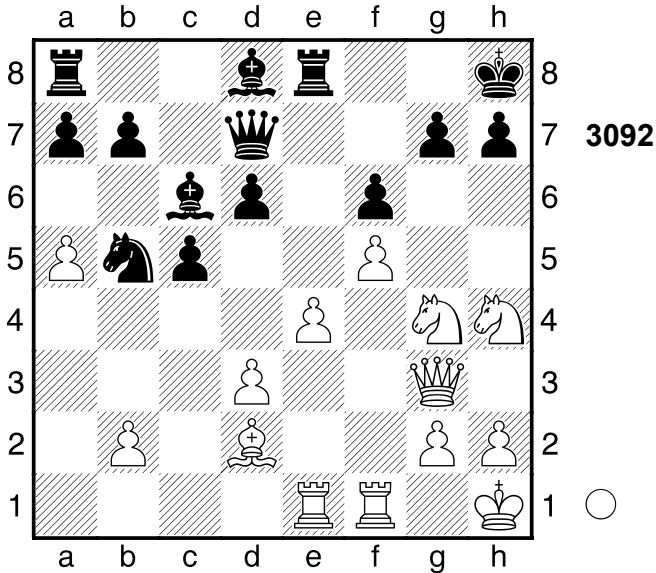

- 1.Sg6+ Weiß steht auf Gewinn.
- 1...hxg6? 9.78/26
 [1...Kg8 3.47/24 2.Sf4 Sd4]
- 2.fxg6+-
 [2.Dh4+]
- 2...Kg8 3.Dh4 Weiss will mit Dh7+
 Matt setzen.
 [3.Dh3]
- 3...De6 4.Dh7+ Kf8

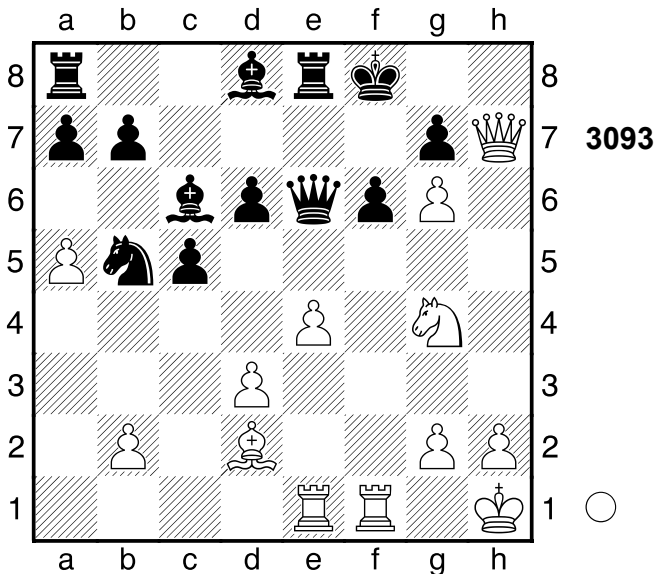

- 5.Sh6! 6.89/24 Lc7
 [5...Lxa5 6.Lxa5]

6.Lg5 jetzt Txf6+! und aus. 6...d5

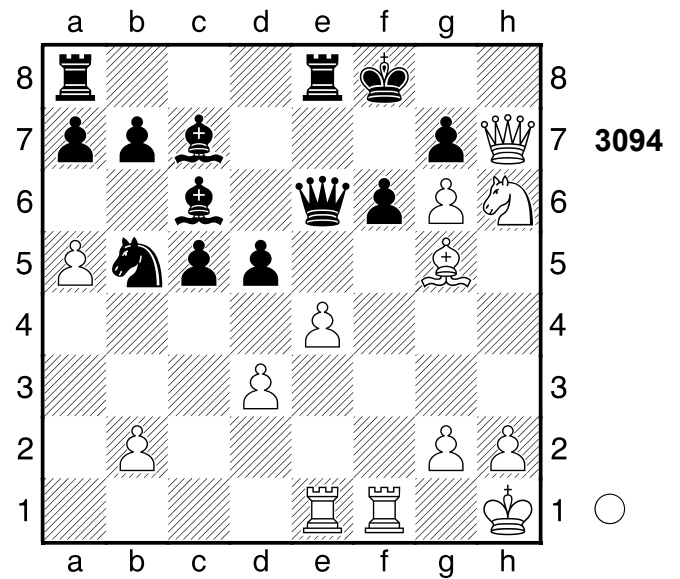

- 7.Lxf6! Umwandlung 7...gxf6
 [7...Dxf6 8.Txf6+]
- 8.g7+ 20.15/18
 [8.exd5]
 [♠8.exd5 #5/25 Le5 9.dxe6 Lxg2+
 10.Kxg2 Sd6 11.e7+ Txe7
 12.Dh8#]
- 8...Ke7 9.g8D+
 [9.exd5]
- 9...Kd6 10.Dg3+ Weiß übernahm nach
 der Eröffnung die Kontrolle.
 Gewichteter Fehlerwert: Weiß=1.93/
 Schwarz=2.76
 1-0

2576

□ Player A
 ■ Player B
 [Stockfish 14]

(Diagramm 3095)

1.Dd8+ Df8

(Diagramm 3096)

- 2.Txh6+!! Ablenkung 2...Lxh6 3.Df6+
 [3.Dxf8+ Lxf8 4.Th1+]
- 3...Dg7 4.Th1 Dxf6 5.exf6

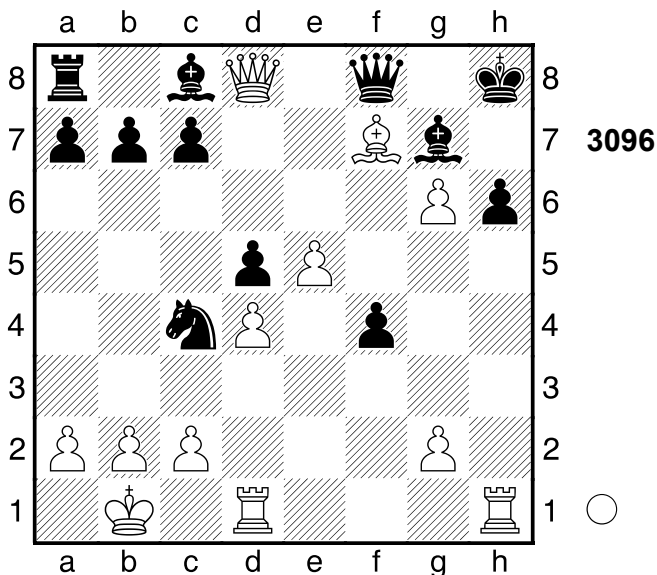
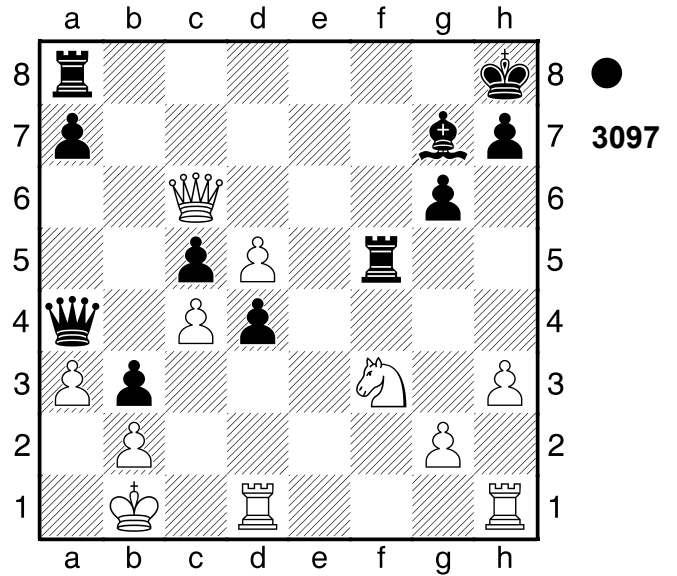
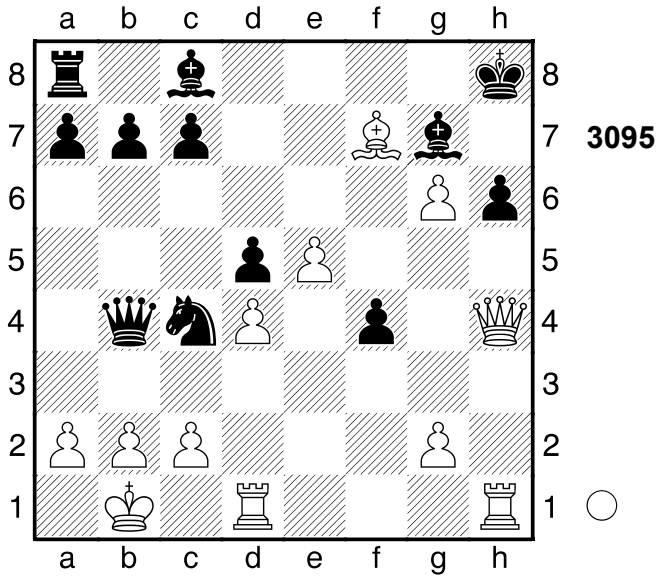

Dc2+ 4.Ka1 Droht Td2 und aus. **4...d3**
5.Tb1 Droht stark d6. **5...c4 6.Sd4?**
 -1.82/25
 [6.Da4!= 0.00/34 und Weiss ist OK.]
6...Df2+ 7.Sb5 -5.04/30
 [7.Dc5 -1.63/25
 war die entscheidende Verteidigung.
 Ta8 8.Tbf1! Dxd4 9.Dxd4 Lxd4
 10.Kb1]
7...Dxa7! 8.Sxa7

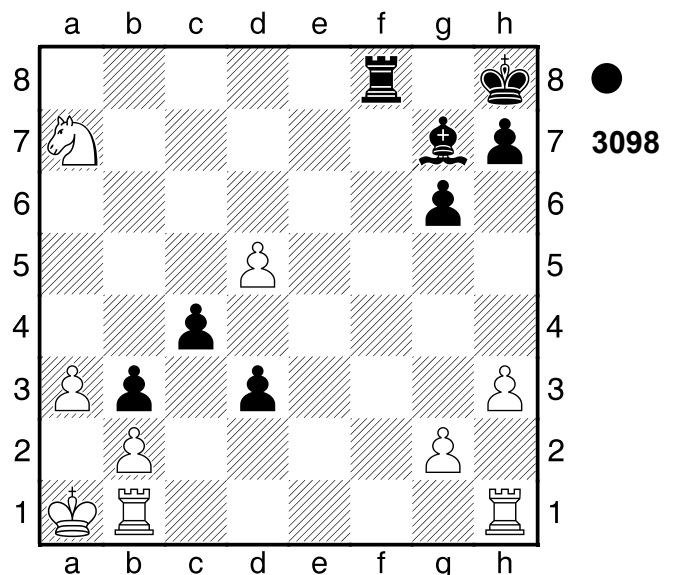

c3! 9.Tbd1 -#18/24
 [9.Tbe1+- -4.81/27 c2 10.d6]

Schwarz wurde aus der Eröffnung heraus überspielt. Gewichteter Fehlerwert: Weiß=0.00 (makellos) / Schwarz=0.00 (makellos)
1-0

2577
 □ Player A
 ■ Player B
 [Stockfish 14]

(Diagramm 3097)

1...Dxc4 Die Stellung ist ausgeglichen.
2.Dxa8+ Tf8 Sehr scharf! **3.Dxa7**

(Diagramm 3099)

9...Tf2! Schwarz setzt Matt. **10.d6**

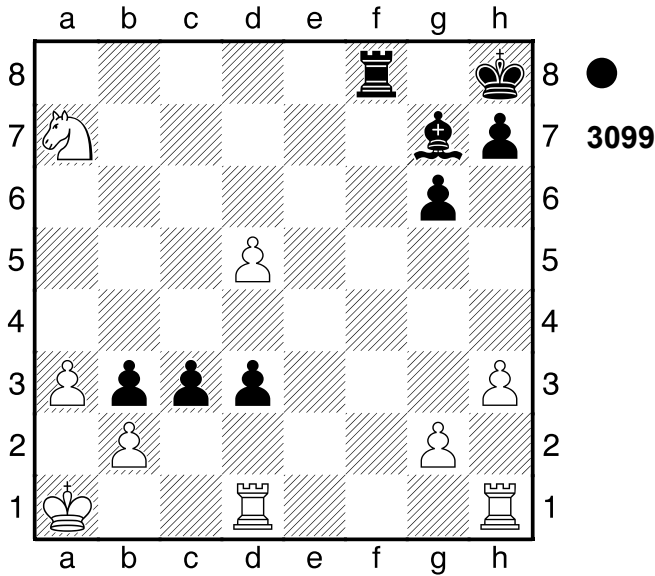

[10.The1 Txb2 11.Te8+ Lf8
 12.Txf8+ Kg7 13.Txd3 Ta2+
 14.Kb1 c2+ 15.Kc1 Ta1+]
10...Txb2 11.d7 Ta2+ 12.Kb1 c2+
 Hinlenkung. Weiß wurde aus der
 Eröffnung heraus überfahren.
 Gewichteter Fehlerwert: Weiß=1.49/
 Schwarz=0.00 (makellos)
 [12...Ta1+]
0-1

2578
 □ Player A
 ■ Player B
 [Stockfish 14]

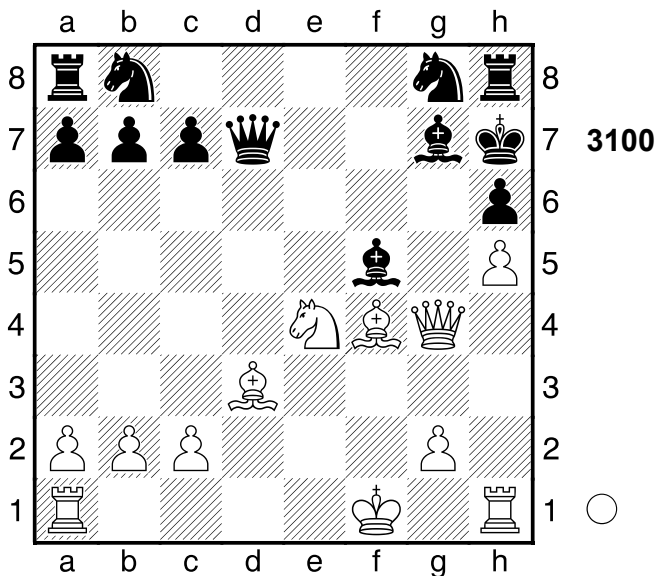

1.Dg6+!! Lxg6 2.Sg5+! hxg5 3.hxg6#
1-0

2579
 □ Player A
 ■ Player B
 [Stockfish 14]

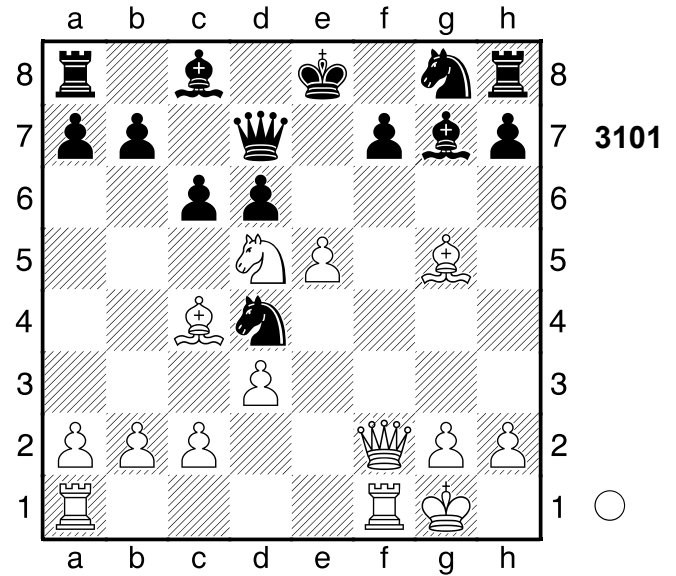

1.Sc7+ Dxc7 2.Lxf7+ Kd7
 [2...Kf8 3.Lg6+ Lf5 4.Lxf5]

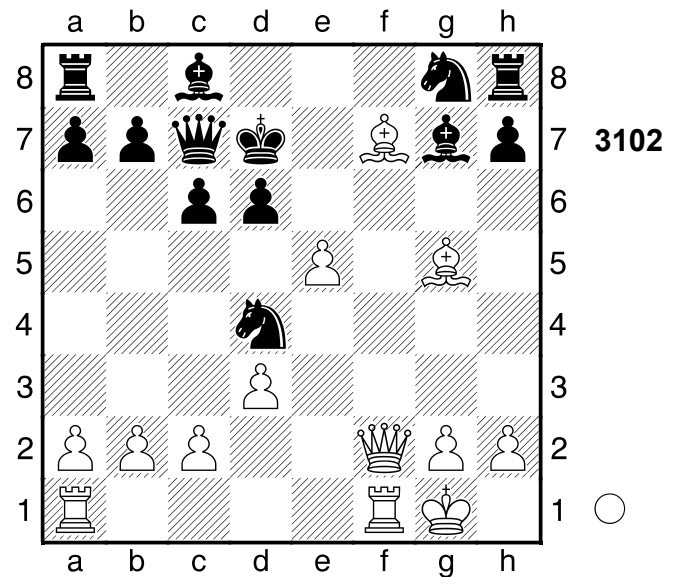

3.Df5+ Ablenkung 3...Sxf5 4.e6#
 Nach der Eröffnung ein Spiel auf ein
 Tor. Gewichteter Fehlerwert: Weiß=0.
 28 (präzise) /Schwarz=1.71
1-0

2580

□ Player A

■ Player B

[Stockfish 14]

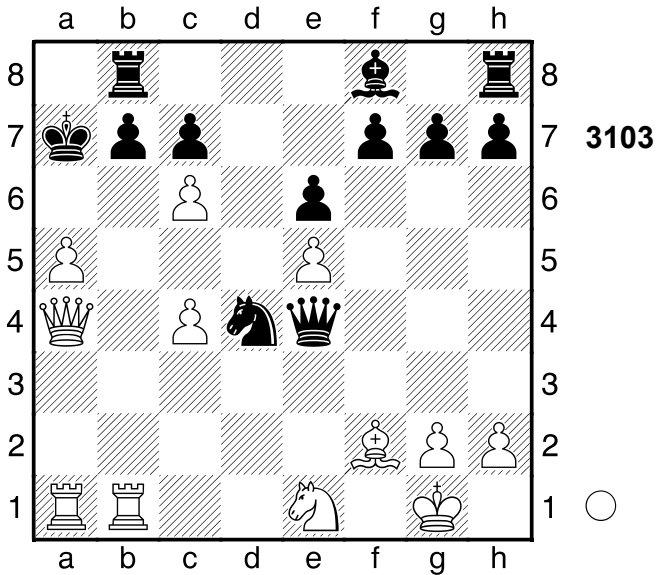

1.Db5 Droht Matt per Db6+! 1...Le7

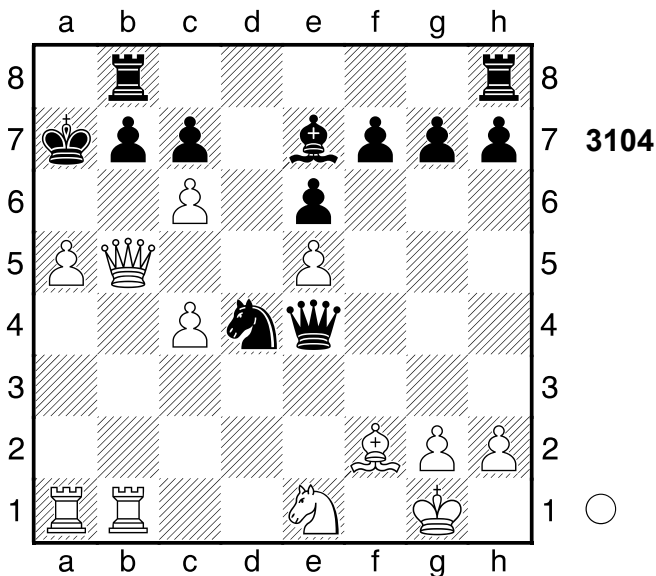

2.Db6+ cxb6

[2...Ka8 3.Lxd4]

3.axb6#

1-0

2581

□ Player A

■ Player B

Partievariante

[Stockfish 14]

1967

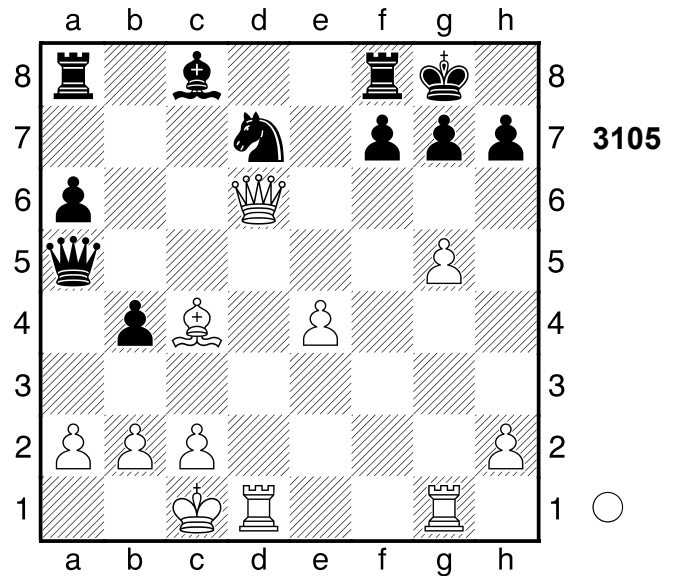

1.g6 Die Stellung ist ausgeglichen.

1...Dc5? 5.15/27

[1...De5= 0.00/39 und Schwarz ist OK.]

2.gxf7+- Weiß steht klar auf Gewinn.

2...Kh8

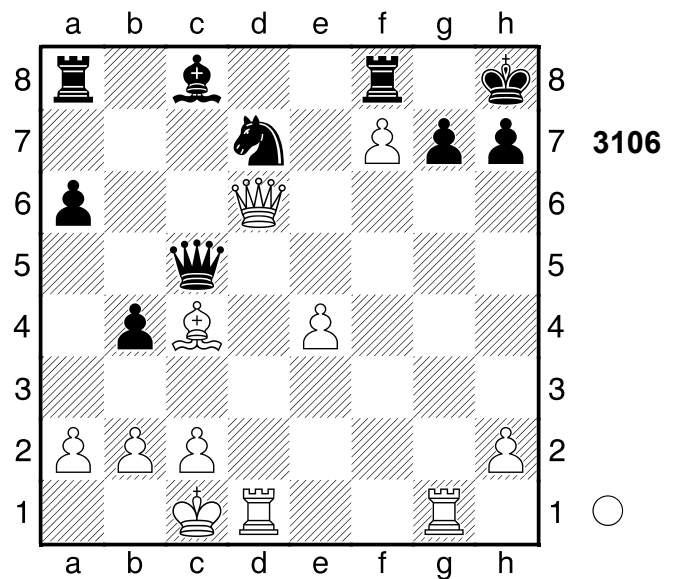

3.Dh6!! De5

(Diagramm 3107)

4.Td6! Beabsichtigt Tdg6! und Matt.

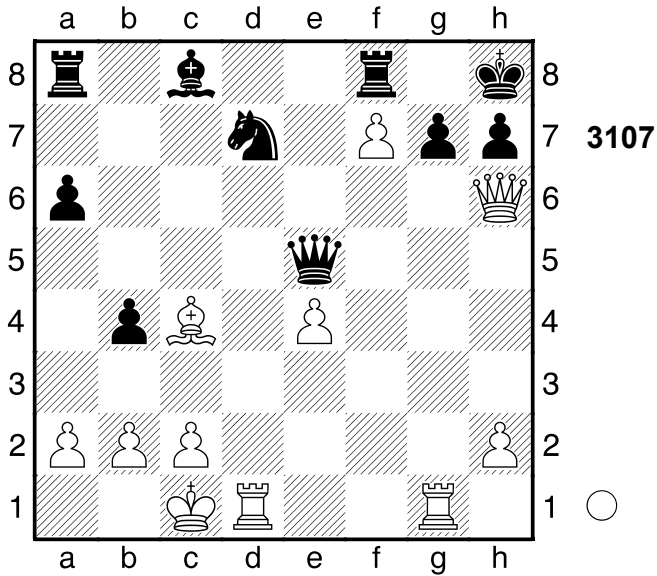

4...Sc5
[4...Lb7 5.Tdg6]

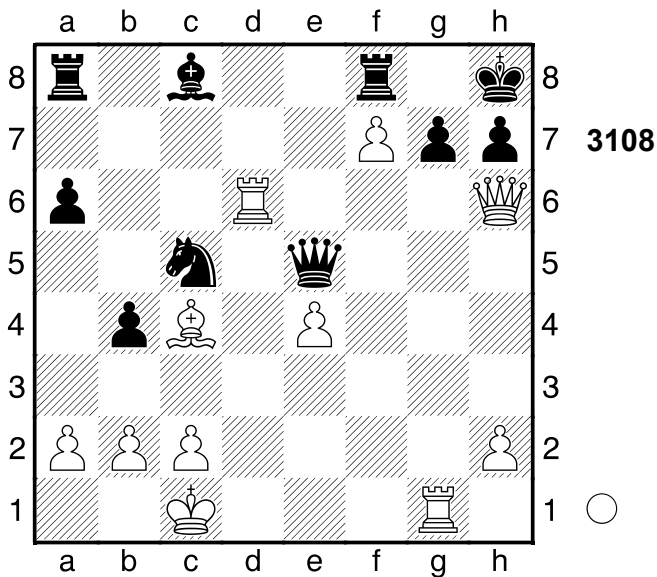

...Lg4 ist eine echte Drohung. **5.Tdg6!**
Gegen Lg4 gerichtet. Nach der Eröffnung ein Spiel auf ein Tor.
1-0

2582
□ Player A
■ Player B
[Stockfish 14]

(Diagramm 3109)

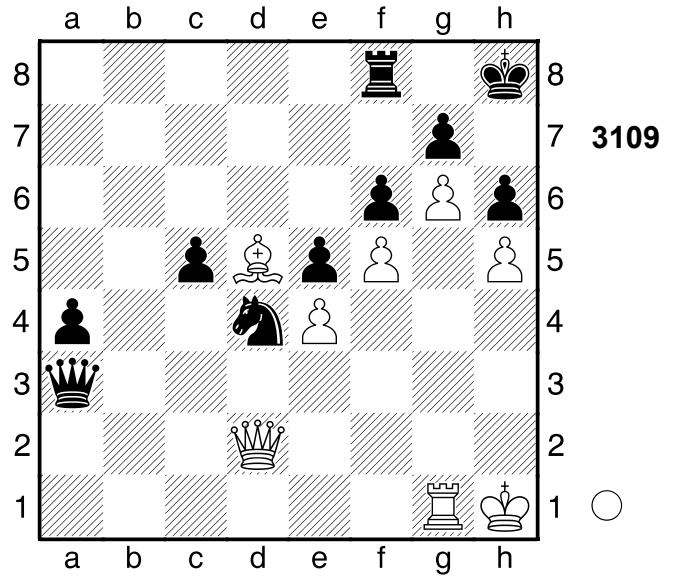

1.Dxh6+!!

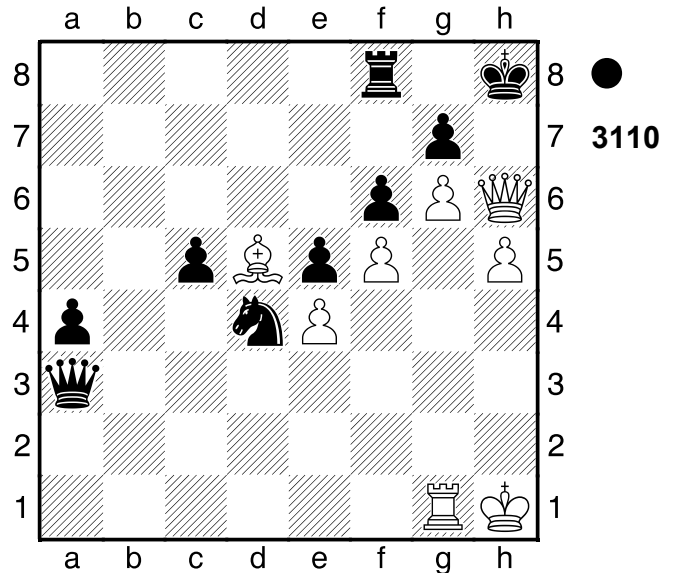

Grundreihe, Umwandlung 1...gxh6
2.g7+ Kh7 3.gxf8S+
1-0

2583
□ Player A
■ Player B
[Stockfish 14]

(Diagramm 3111)

1.Se6! fxe6 2.dxe6 De7

(Diagramm 3112)

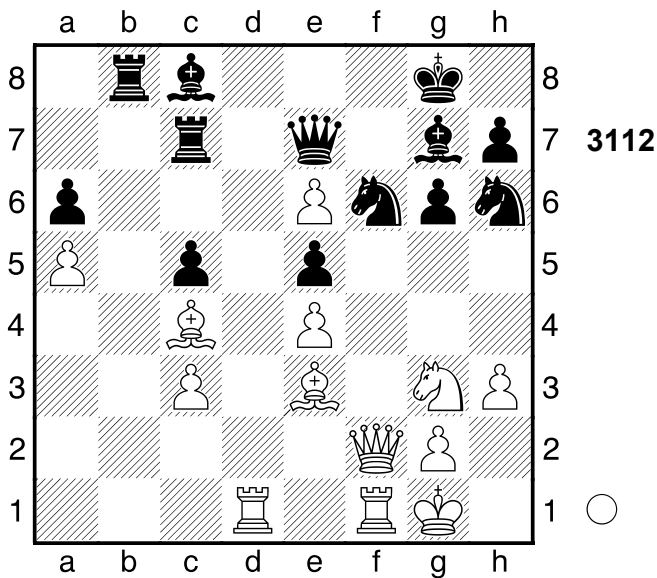
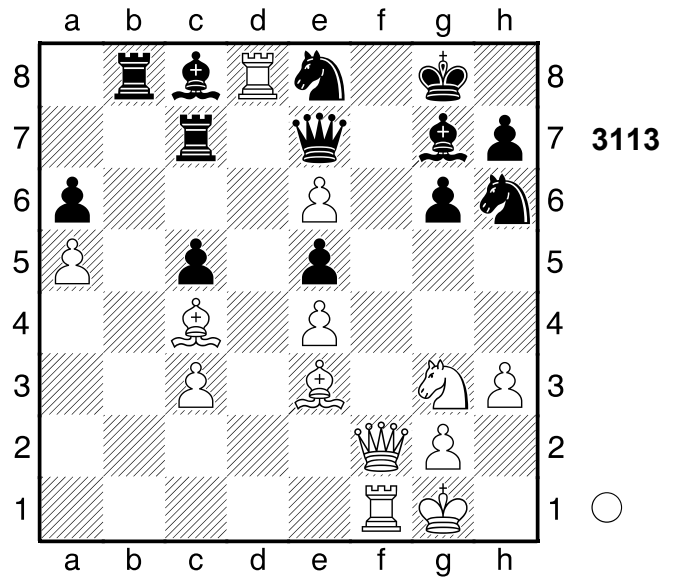
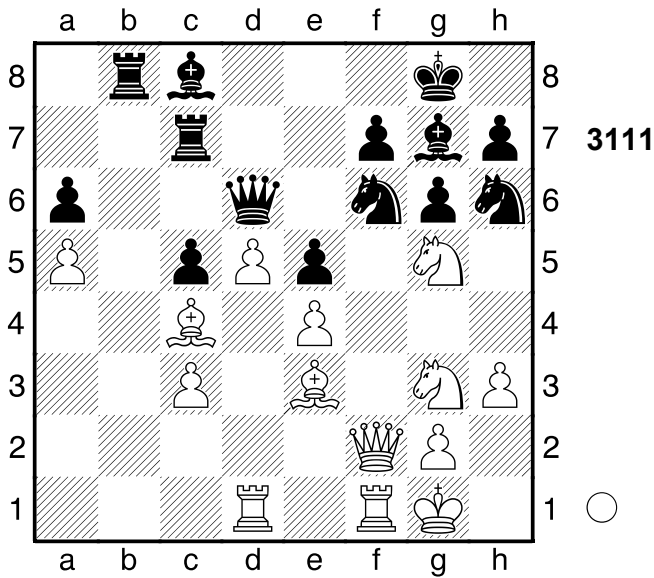

2584
 □ Player A
 ■ Player B
 [Stockfish 14]

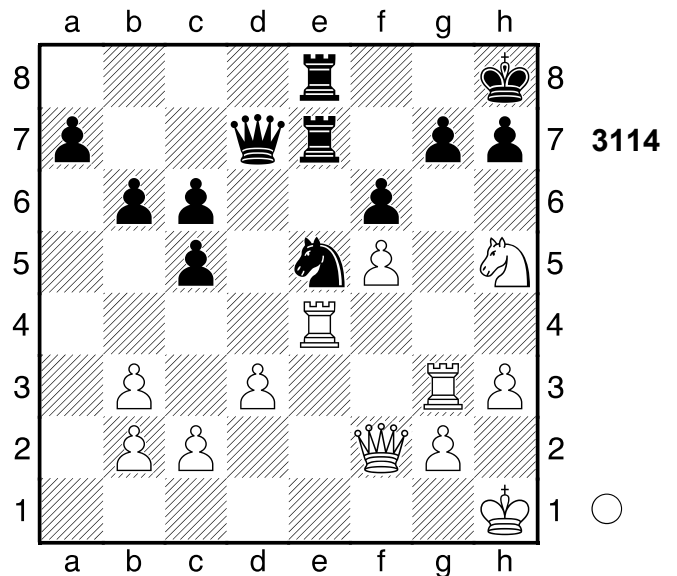

3.Td8+!! Se8
 [3...Dxd8 4.e7+]

(Diagramm 3113)

4.Df7+!! 12.88/24 Sxf7+- 5.exf7+ Dxf7 6.Txe8+
 [6.Txf7 Txf7 7.Txe8+ Lf8+-]
6...Lf8 7.Lh6 Schwarz wurde aus der Eröffnung heraus überspielt.
 [Schwächer ist 7.Txf7 Txf7 8.Lh6 (8.Txe5 Ld6=) 8...Le6 9.Txf8+ (9.Txb8 Lxc4 10.Te8 Lb5±; 9.Txe6 Lxh6 10.Tf6 Tbb7±) 9...Tbxf8 10.Lxe6 Td8+-]

1-0

1.Txg7! Txg7
 [1...c4 2.Sxf6]
2.Sxf6 De7 3.Sxe8 f6 ist eine echte Drohung. **3...Dxe8 4.Df4 Te7 5.f6 Sg6**
 [5...Te6 6.Txe5 Txe5 7.f7]
6.Txe7 Sxe7 7.f7 Schwarz wurde aus der Eröffnung heraus überspielt.
 Gewichteter Fehlerwert: Weiß=0.00

(makellos) /Schwarz=0.46
1-0

2585

□ Player A

■ Player B

Margate

[Stockfish 14]

1935

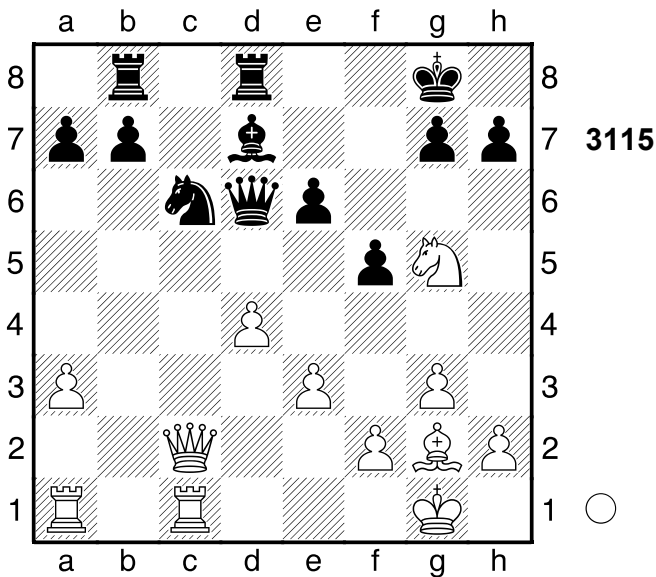

1.d5! Weiß steht deutlich besser.

1...Se7

[1...exd5 2.Lxd5+ Dxd5 3.Td1]

2.dxe6 Lxe6 3.Td1 De5

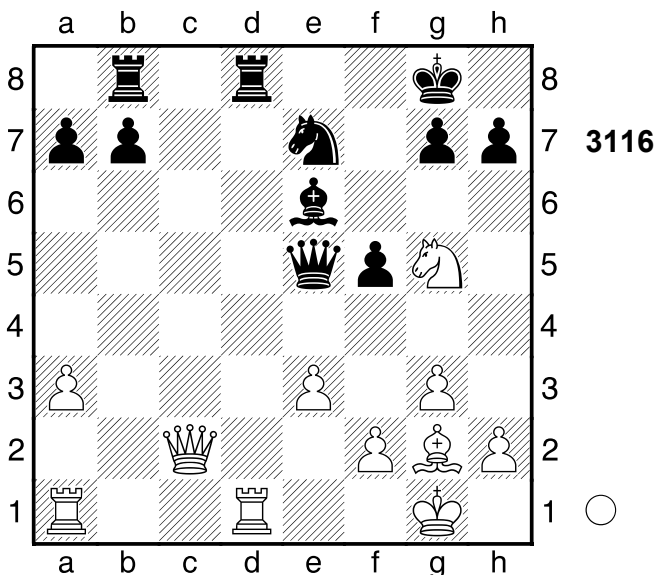

4.Lxb7 h6

[4...Lf7 5.Tab1]

5.Sxe6 Dxe6 6.Dc7 Weiß übernahm
nach der Eröffnung die Kontrolle.

Gewichteter Fehlerwert: Weiß=0.04

(makellos) /Schwarz=0.51

1-0

2586

□ Player A

■ Player B

Stockholm

[Stockfish 14]

1952

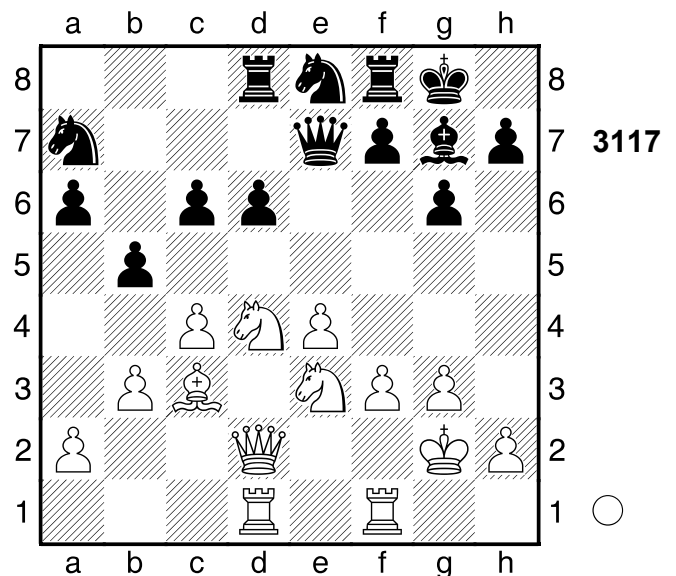

1.Sdf5! gxf5

[1...De6 2.Sxg7]

2.Sxf5 Dc7

[2...De6 3.Lxg7 Sxg7 4.Dg5 De5

5.Sh6+ Kh8 6.Sxf7+ Txf7 7.Dxe5

dx5 8.Txd8+ Se8 9.Txe8+]

3.Sxg7 Sxg7 4.Lf6

(Diagramm 3118)

Verhindert De7. jetzt Dg5 und aus.

4...Kh8

[4...Se6 5.f4 Tfe8 (5...h6 6.f5 Sg5

7.Lxg5 hxg5 8.Dxg5+) 6.f5]

5.Dg5 Tg8 6.h4 Zielt auf h5 ab.

6...Tde8 7.h5 Droht Matt per h6.

7...Te5 8.Lxe5 dx5 9.Df6

(Diagramm 3119)

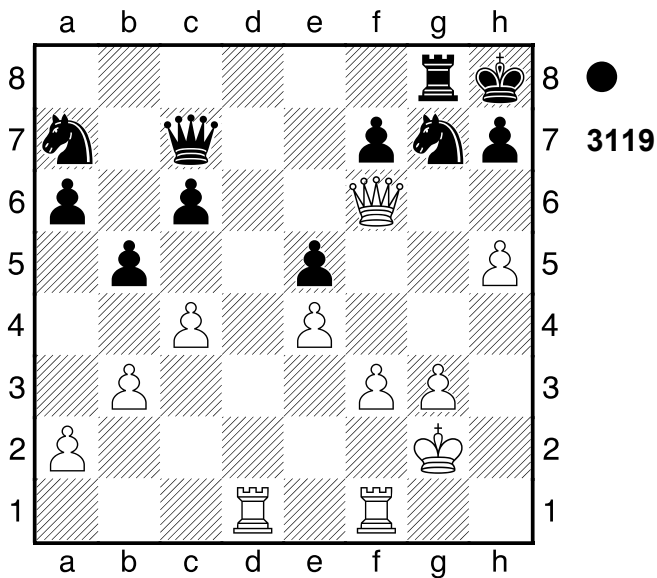
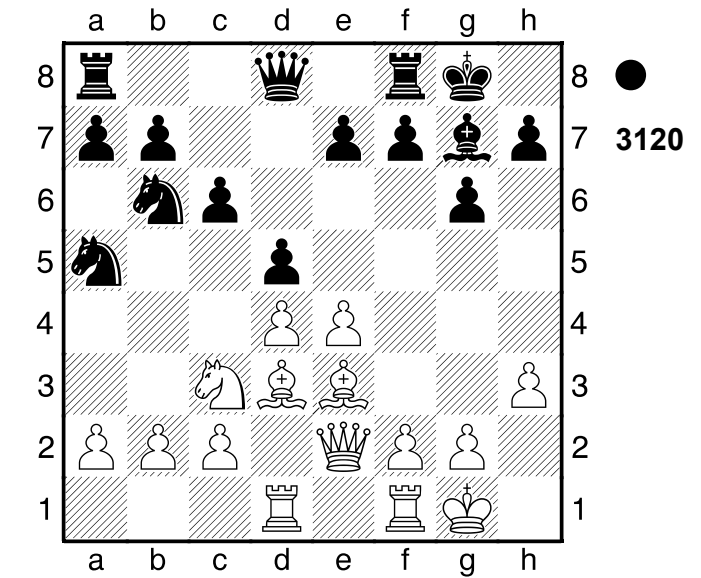
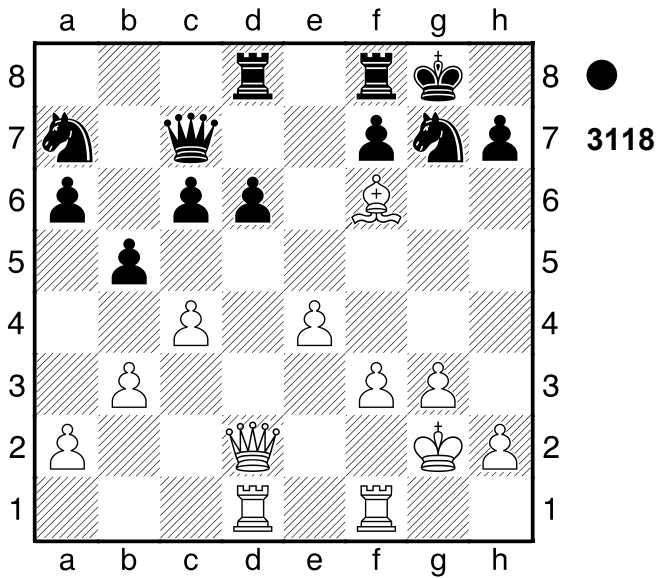

1...e5 Weiß steht etwas besser.
 2.exd5? -1.30/28
 [2.dxe5 d4 3.b4 dxe3 4.bxa5 exf2+ 5.Dxf2 Sd7 (5...Lxe5 6.Lc4 Sxc4 7.Txd8 Taxd8 8.Se2 Td2 9.Dc5 Txc2 10.Sd4 b6 11.Dxf8+ Kxf8 12.Sxc2 Sxa5 13.Kf2) 6.Lc4 Lxe5 7.Lxf7+ Kg7 8.Se2 De7]
 [2.dxe5± 0.48/33 behält die Oberhand. d4 3.b4 dxe3 4.f4]

Weiss droht h6 und Matt. 9...Sc8 10.h6 Fesselung. Nach der Eröffnung ein Spiel auf ein Tor. Gewichteter Fehlerwert: Weiß=0.01 (makellos) / Schwarz=0.72
 1-0

2587

□ Player A
 ■ Player B

Stockholm
 [Stockfish 14]

1959

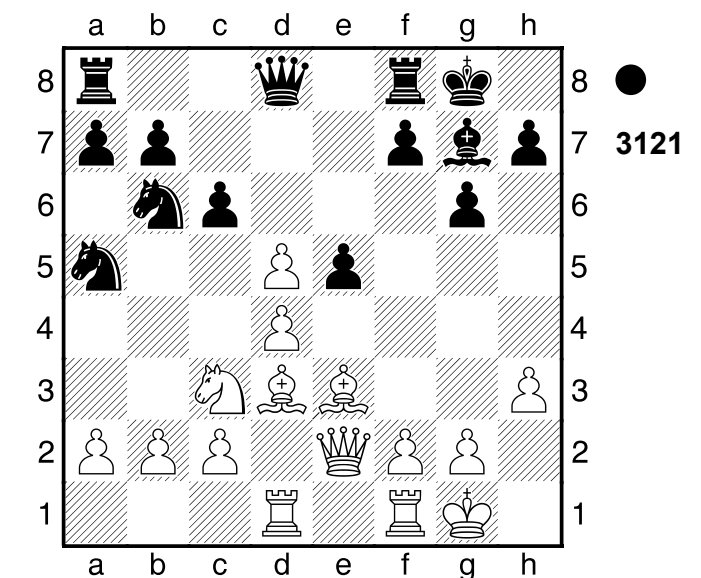

2...exd4? 3.dxc6? -3.15/23
 [3.b4? -1.51/27 dxe3 4.bxa5]
 3...Sxc6+
 [3...dxe3 4.Lxg6 Dg5 5.cxb7]
 [Und nicht 3...dxc3 4.Lxg6 Dh4 5.cxb7 Sxb7 6.Lf5?]

(Diagramm 3120)

4.Lb5 Dc7 5.Lxc6 dxc3 6.Le4 cxb2
 7.Ld4? -5.25/28
 [7.Lxb6 -3.23/26 Dxb6 8.Ld5]

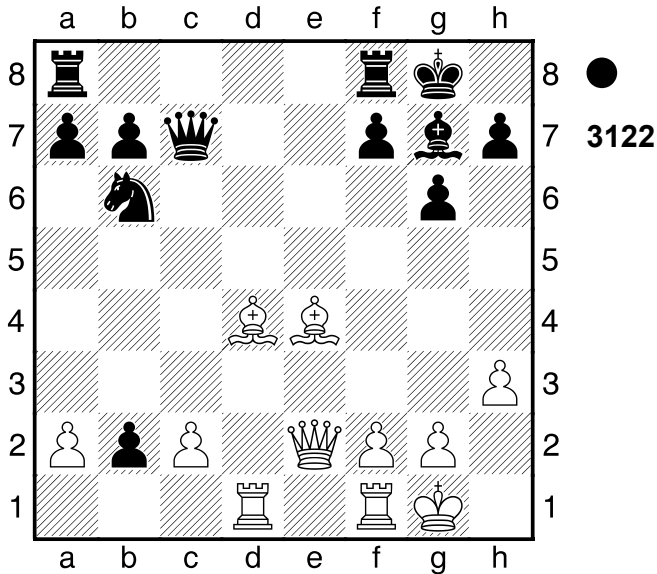

7...b1D Weiß schien mit der Eröffnung nicht zurechtzukommen. Gewichteter Fehlerwert: Weiß=0.93/Schwarz=0.00 (makellos)
 0-1

2588
 □ Player A
 ■ Player B
 DDR 1969
 [Stockfish 14]

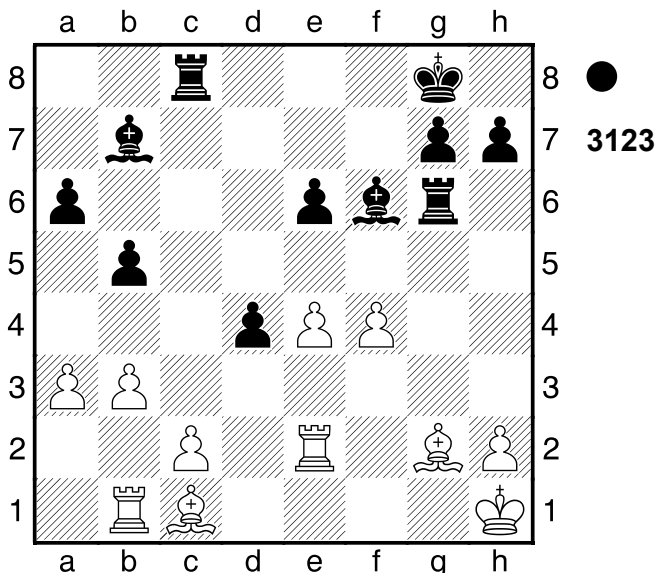

1...Txg2! Schwarz steht auf Gewinn.
 2.Kxg2 Txc2!

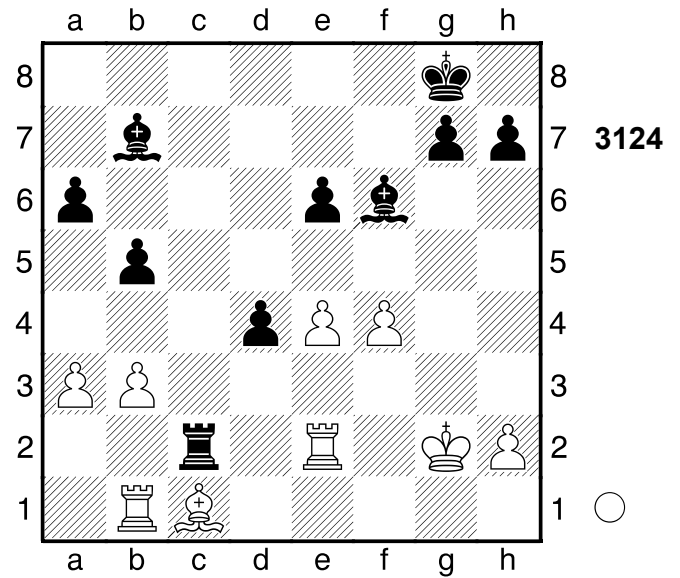

Ablenkung, Hinlenkung 3.Txc2 -5.96/25
 [3.Kf3 Txe2 4.Kxe2 Lxe4 5.Tb2 d3+ 6.Ke3 Lxb2]
 [3.Kf3 -3.66/32 Tc3+ 4.Kf2]
 3...Lxe4+-+ Schwarz steht klar auf Gewinn. 4.Kf1 Lxc2 5.Tb2 d3
 6.Txc2
 [6.Ta2 d2 7.Lxd2 Lxb3]
 6...dxc2 Schwarz nahm nach der Eröffnung die Zügel in die Hand.
 0-1

2589
 □ Player A
 ■ Player B
 Stockholm 1959
 [Stockfish 14]

(Diagramm 3125)

1.Dxd5? 0.04/27
 [Weiss braucht 1.Lxd5+- 2.00/28 Kg7 2.Sxc6 bxc6 3.Lxc6]

(Diagramm 3126)

1...Dxd5= 2.Lxd5+ Kg7 3.Sxc6

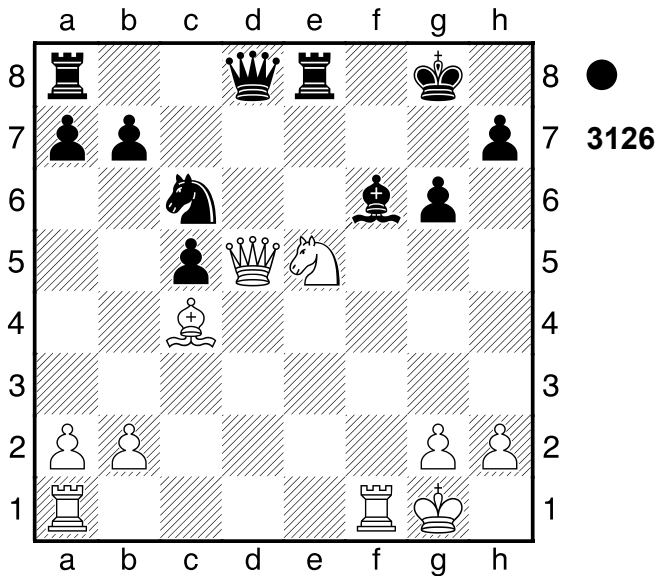
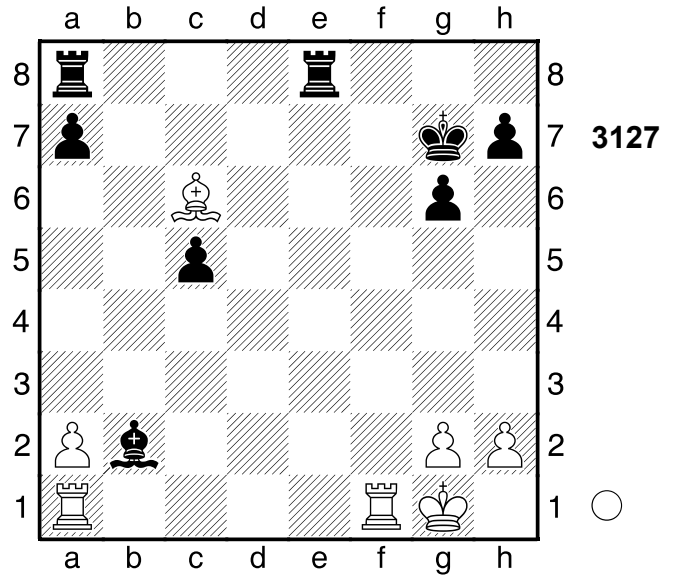
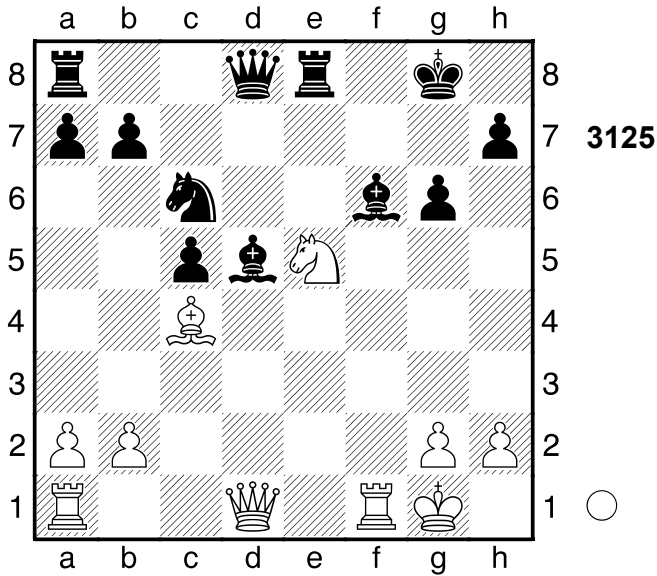

2590

□ Player A
 ■ Player B
 [Stockfish 14]

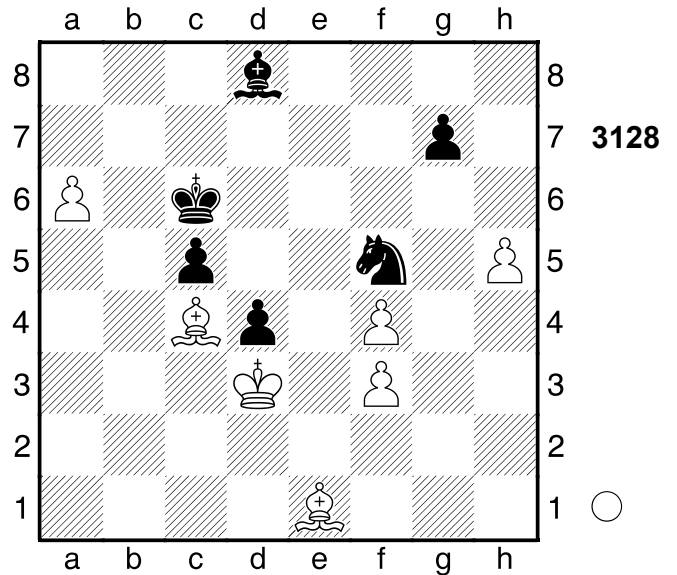

bxc6?? 2.57/28 Das Aus für Schwarz.
 [3...a5!= 0.04/27 und Schwarz ist OK.]

4.Lxc6+- Lxb2

(Diagramm 3127)

...Ld4+ ist eine echte Drohung. **5.Tab1 Ld4+ 6.Kh1 Tab8** Weiss muss nun ... Txb1 beachten. **7.Lxe8 Txe8 8.Tb7+ Kh6 9.Txa7** Gewichteter Fehlerwert: Weiß=0.00 (makellos) /Schwarz=0.55 **1-0**

3.Ld5+! Kb6

[3...Kxd5 4.a7]

(Diagramm 3129)

4.La5+! Kxa6 5.Lxd8
1-0

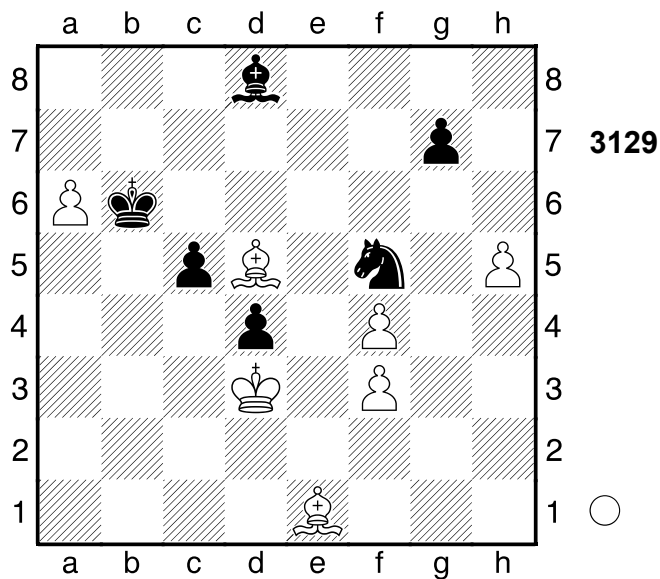

2591
 □ Player A
 ■ Player B
 New York
 [Stockfish 14]

3129

1927

2592
 □ Player A
 ■ Player B
 Moskau
 [Stockfish 14]

1941

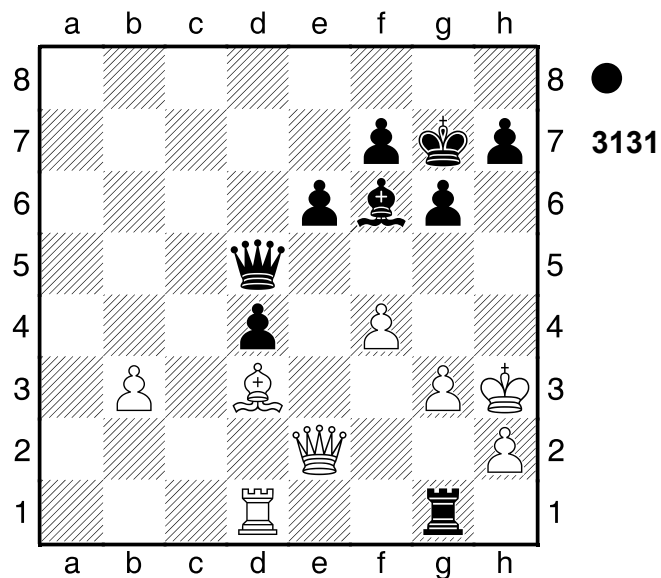

1...Tg2!! 2.De4

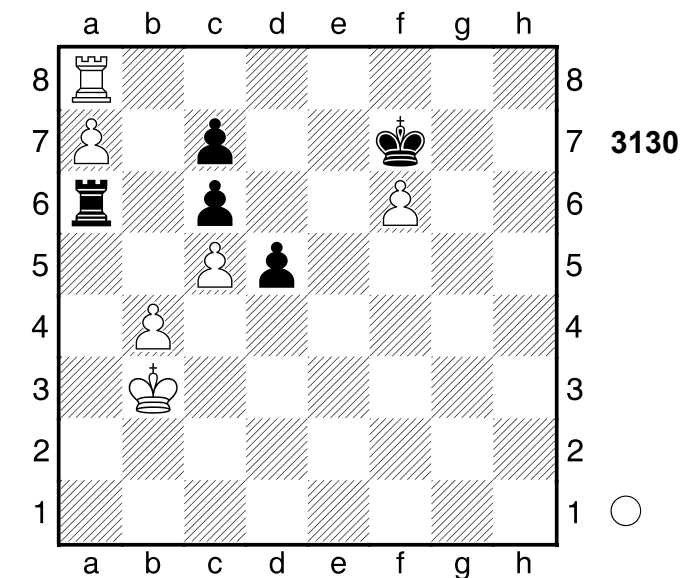
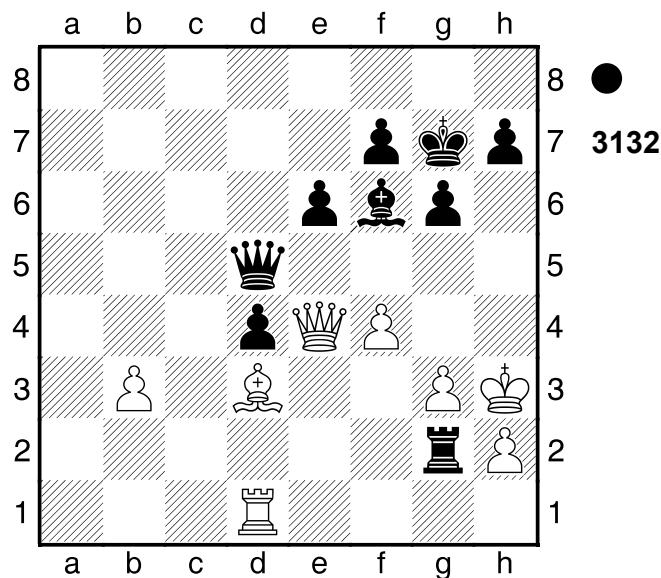

1.b5 cxb5 2.Kb4 c6 3.Th8
1-0

Txh2+!! 3.Kxh2 Dh5+ 4.Kg2 Dxd1
 Nach der Eröffnung ein Spiel auf ein
 Tor.
0-1

2593

□ Player A

■ Player B

[Stockfish 14]

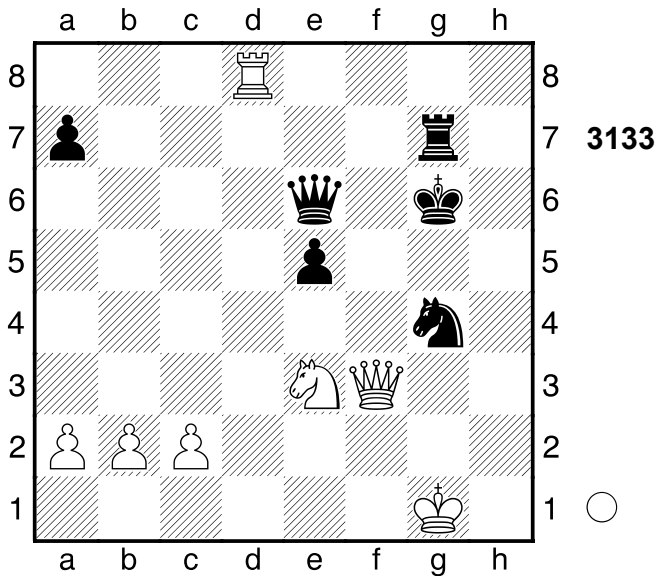

1.Td6!! Dxd6

[1...Sf6 2.Txe6]

2.Dxg4+

[Lieber nicht 2.Df5+ Kh6 3.Sxg4+ Txg4+ 4.Dxg4 Db6+ 5.Kf1 Dxb2=]

2...Kf7 3.Dxg7+! Hinlenkung **3...Kxg7**

4.Sf5+ Weiß übernahm nach der Eröffnung die Kontrolle.

1-0

2594

□ Player A

■ Player B

[Stockfish 14]

(Diagramm 3134)

1.Sf7+! Kg8 2.Sh6+! Kh8

(Diagramm 3135)

3.Dxg7+!! Hinlenkung **3...Kxg7 4.Sxf5+ Kf7 5.Sxe3** Weiß übernahm nach der

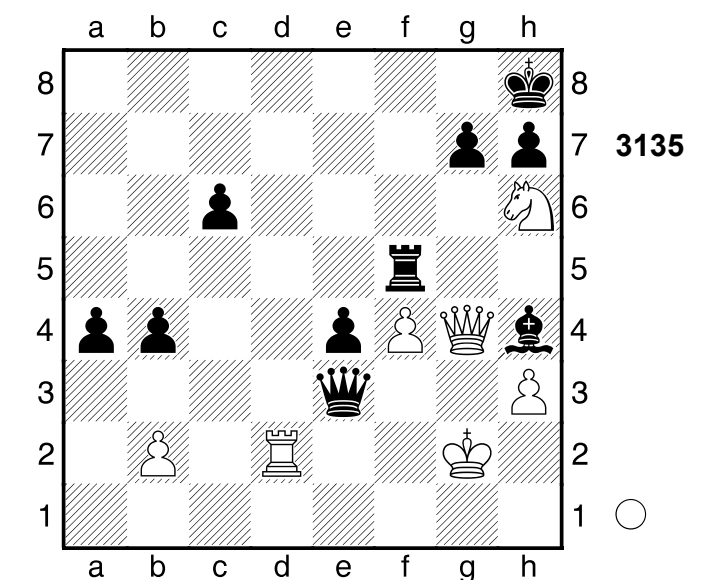
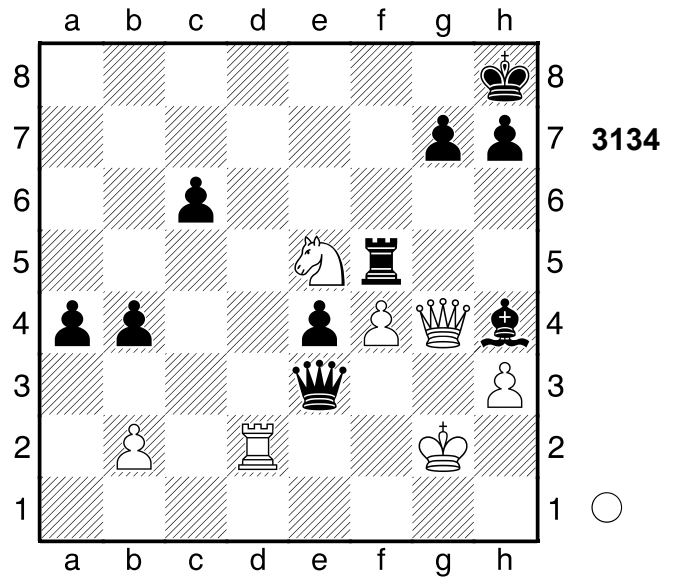

Eröffnung die Kontrolle.

1-0

2595

□ Player A

■ Player B

[Stockfish 14]

(Diagramm 3136)

1.Txf8! Dxf8

(Diagramm 3137)

2.Td8!! Ablenkung, Hinlenkung **2...Dxd8**

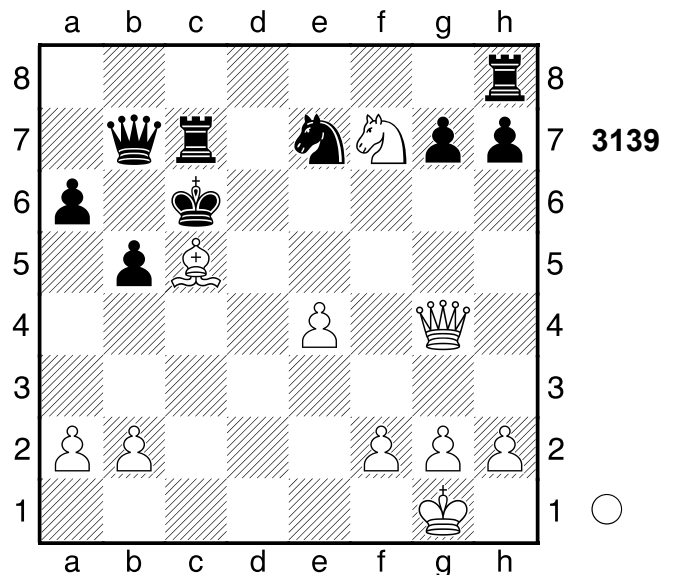
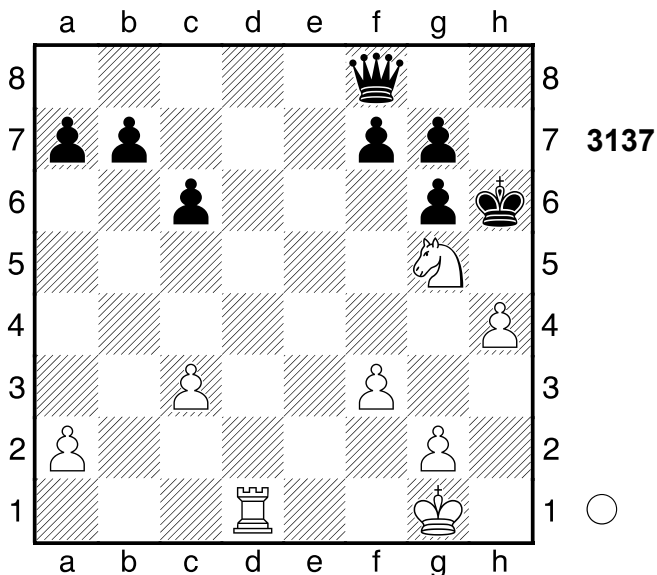
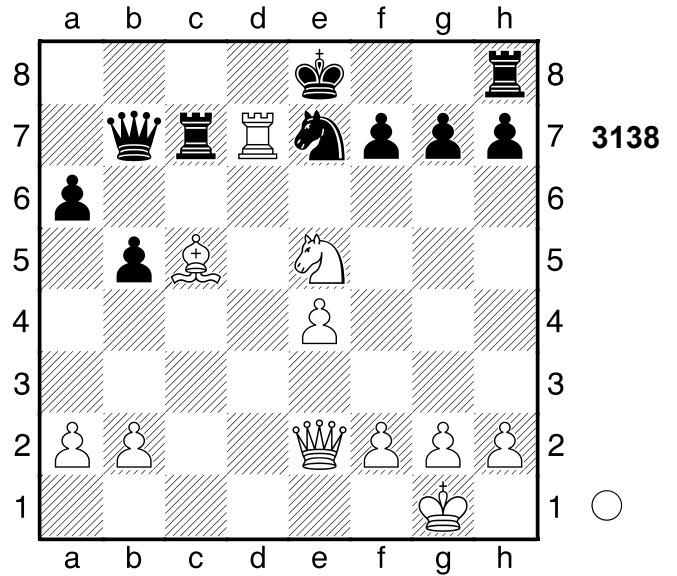
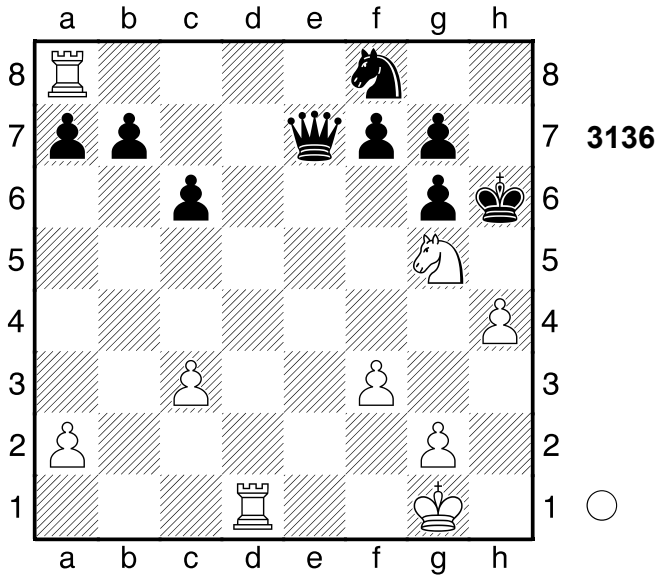

3.Sxf7+
1-0

2596

□ Player A
■ Player B
[Stockfish 14]

(Diagramm 3138)

1.Td8+!! Spiess, Ablenkung,
Hinlenkung. Weiß steht klar auf
Gewinn. 1...Kxd8 2.Sxf7+ Kd7
3.Dg4+ Kc6

4.De6+! Weiß setzt Matt. 4...Kxc5
5.Dd6+ Kc4 6.Se5# Nach der
Eröffnung ein Spiel auf ein Tor.
Gewichteter Fehlerwert: Weiß=0.00
(makellos) /Schwarz=2.53
1-0

2597

□ Player A
■ Player B
Erssel
[Stockfish 14]

(Diagramm 3140)

1968

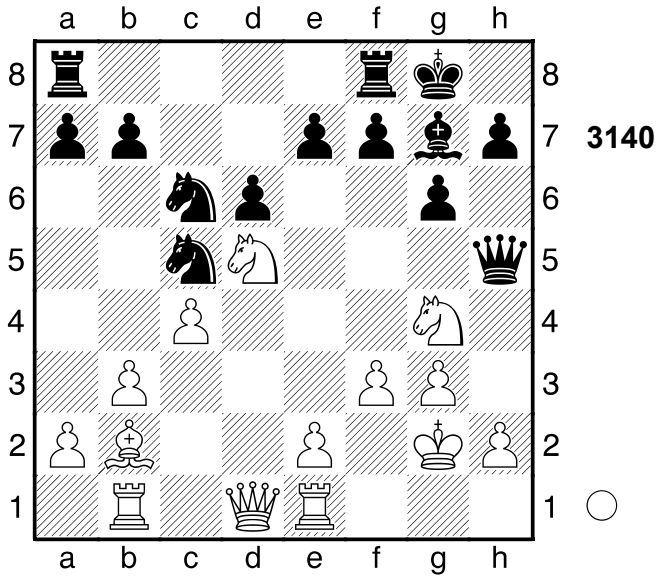

1.Lf6!
1-0

2598

□ Player A
■ Player B
[Stockfish 14]

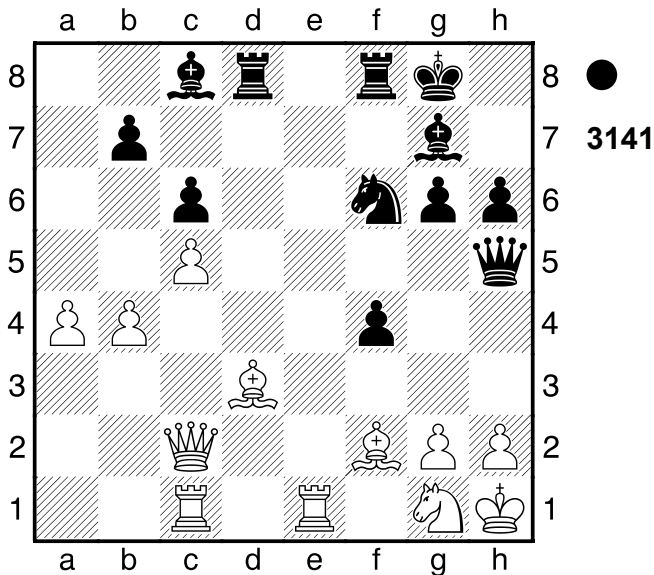

1...Txd3! 2.Dxd3
[2.Dc4+ Kh7]

(Diagramm 3142)

Ld4 ist eine echte Drohung. 2...Dxh2+!!
Hinlenkung 3.Kxh2 Sg4+ 4.Kh1

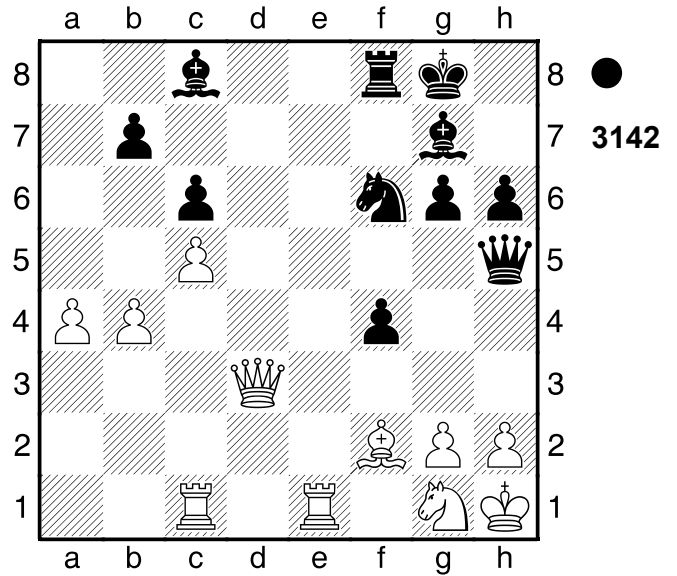

Sxf2+ 5.Kh2 Sxd3 6.Tcd1 Sxe1

Schwarz nahm nach der Eröffnung die
Zügel in die Hand.

0-1

2599

□ Player A
■ Player B
[Stockfish 14]

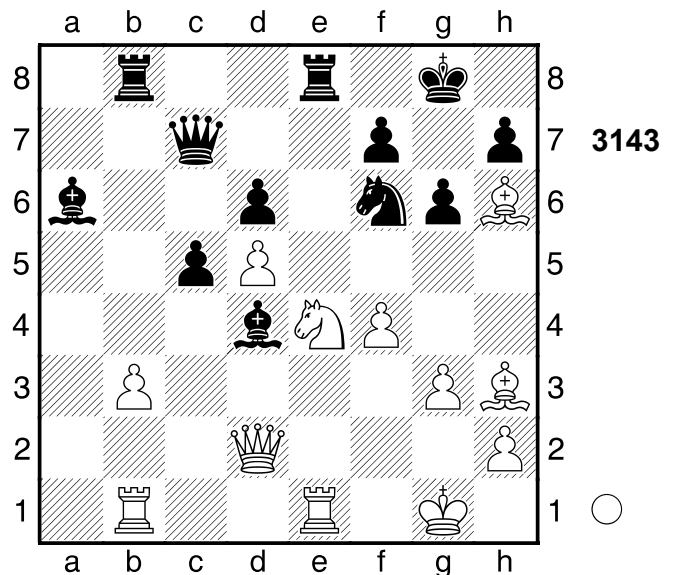

1.Dxd4!! cxd4 2.Sxf6+

(Diagramm 3144)

Abzugsangriff 2...Kh8 3.Txe8+ Txe8
4.Lg7+! Hinlenkung

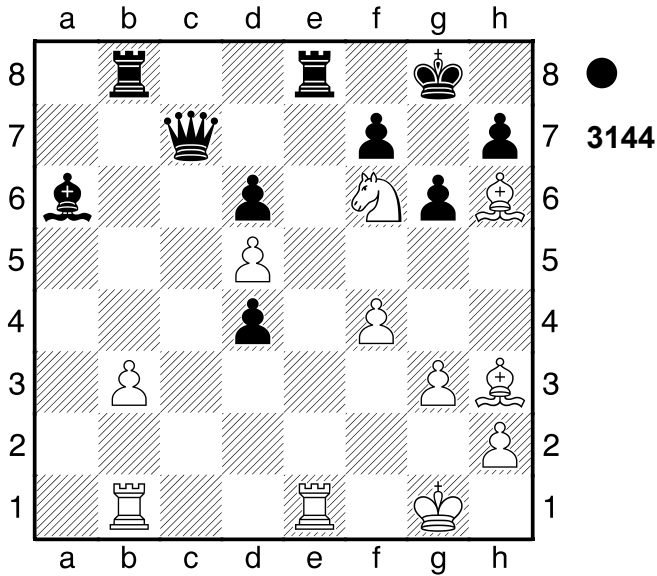

[Minderwertig wäre 4.Sxe8 De7
5.Lg7+ Kg8 6.Lxd4 Dxe8±]
4...Kxg7 5.Sxe8+ Kf8 6.Sxc7
Weiß übernahm nach der Eröffnung
die Kontrolle.
1-0

2600

□ Player A

■ Player B

[Stockfish 14]

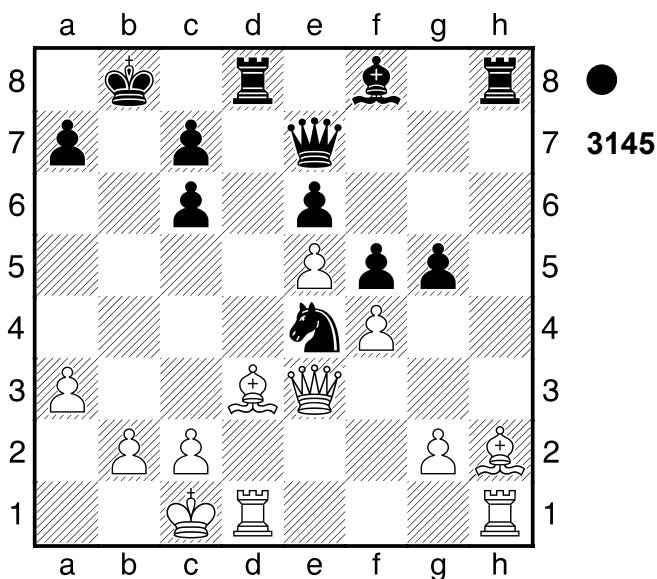

1...Txh2! -0.06/29 2.Txh2=

(Diagramm 3146)

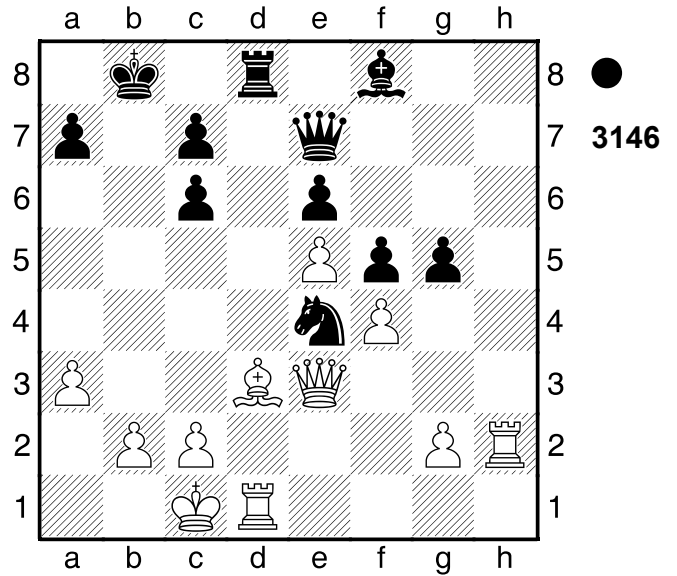

Die Stellung ist ausgeglichen. **2...Dxa3!**
Zerstörung **3.bxa3**
[3.Kb1 Sc3+ 4.bxc3 Ka8]
[3.c4 Da1+ 4.Kc2 Da4+ 5.Kc1 Lc5
6.De2 Sf2 7.Th3 Dxd1+ 8.Dxd1
Sxd1 9.Kxd1 g4 10.Tg3 Lf2]
3...Lxa3+ 4.Kb1 Sc3+ 5.Ka1
Droht Matt per Tb1+! **5...Lb2+!**
Hinlenkung **6.Kxb2 Sxd1+ 7.Kb3**

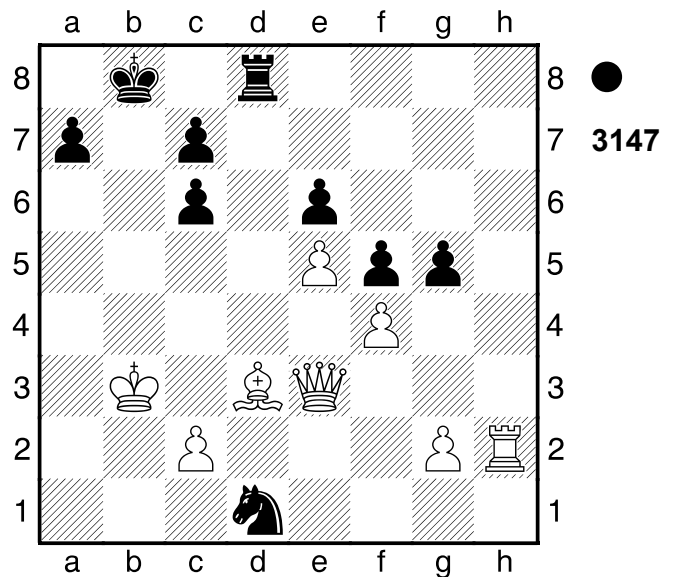

Beabsichtigt Dc5 und Matt. **7...Sxe3**
Nach der Eröffnung ein Spiel auf ein
Tor. Zeitüberschreitung?
0-1

2601

□ Player A
 ■ Player B

[Stockfish 14]

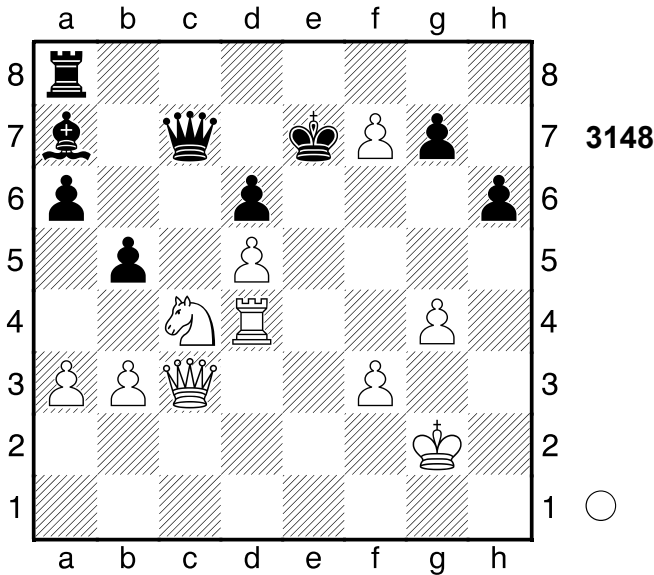

1.Te4+

[1.Tf4 Tf8 2.Dxg7]

1...Kf8 2.Te8+

[Schwächer ist 2.De1 Kxf7 3.Sa5 Dc2+ 4.Kg3 Dc5±]

2...Txe8

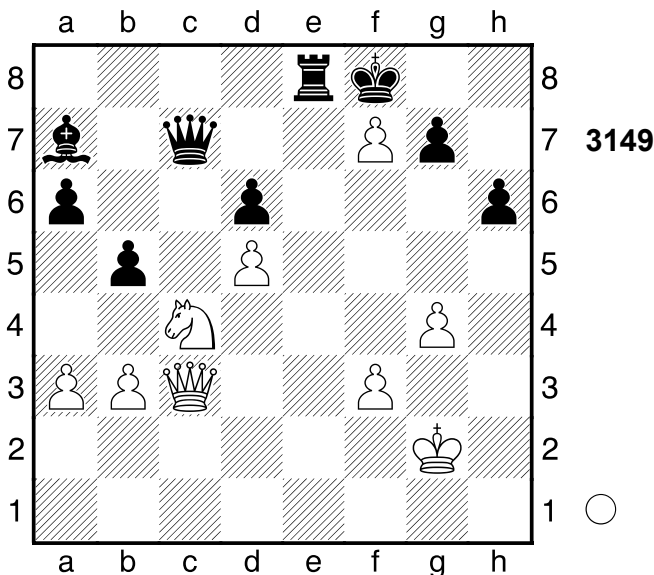

3.Dxg7+!! Hinlenkung, Umwandlung

3...Kxg7 4.fxe8S+ Kg6 5.Sxc7

Schwarz wurde aus der Eröffnung heraus überspielt.

1-0

2602

□ Player A
 ■ Player B

Moskau

1930

[Stockfish 14]

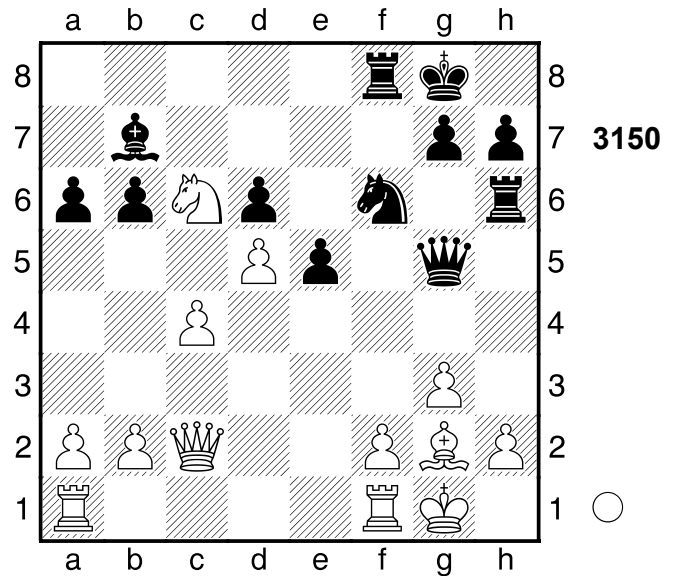

1.Df5 Weiß steht auf Gewinn. 1...Dh5

[1...Dxf5 2.Se7+ Kh8 3.Sxf5 Tg6 4.Sxd6]

2.Dxh5 Sxh5 4.32/24

[♖2...Txx5 2.94/28 3.Lf3 Th3 4.Se7+ Kf7]

3.f4+- Weiß steht klar auf Gewinn.

3...exf4 4.g4 f3 5.gxh5

Schwarz wurde aus der Eröffnung heraus überspielt. Gewichteter Fehlerwert: Weiß=0.08 (makellos) / Schwarz=0.95

1-0

2603

□ Player A
 ■ Player B

[Stockfish 14]

(Diagramm 3151)

1.Sc3 Tc5 2.23/25

[♖1...Tb7 1.69/28]

2.Se4+- Tb5 3.Sed6 Tc5 2.17/30

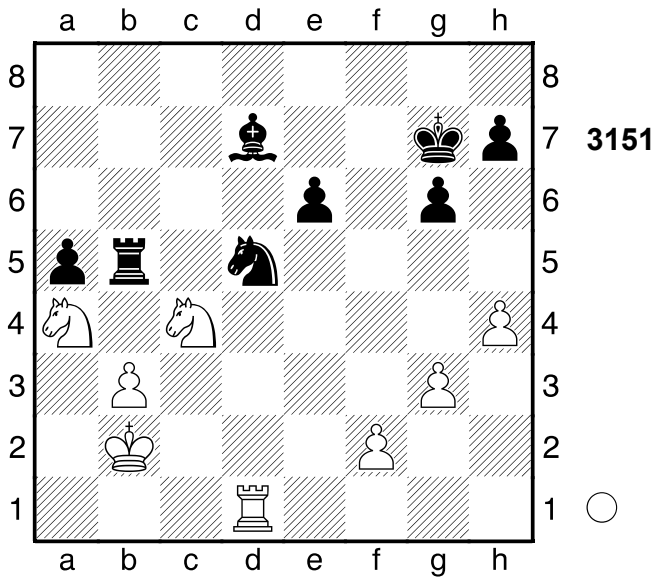

[3...Tb8± 1.60/29]
4.Sb7 Tb5 5.Sbxa5 0.69/30
 Gewichteter Fehlerwert: Weiß=0.37/
 Schwarz=0.23 (präzise)
 [Vorzuziehen ist 5.Sbd6± 1.60/23
 Tb8 6.Sxa5]
1-0

2604
 □ Player A
 ■ Player B
 [Stockfish 14]

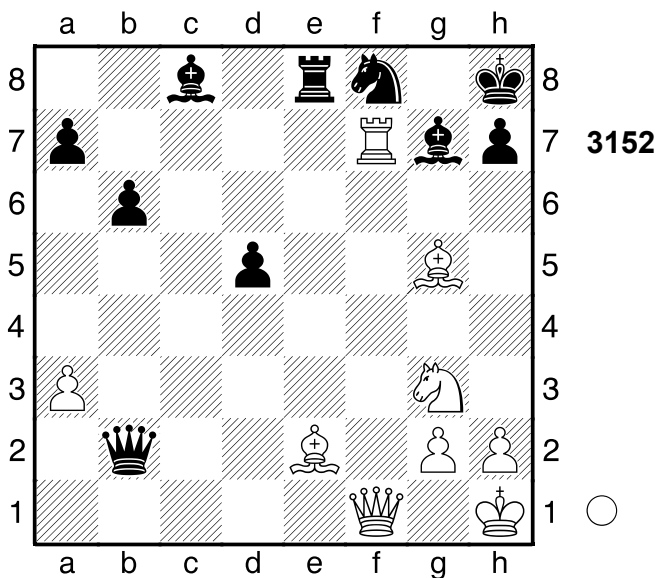

1.Txg7! Kxg7
 [1...Dxg7 2.Lf6]

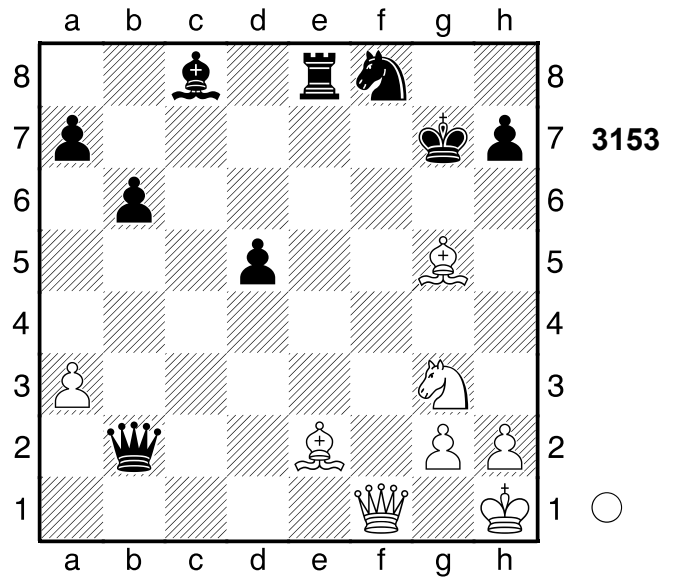

2.Lf6+! Hinlenkung **2...Dxf6**
 [2...Kg8 3.Lxb2]
3.Sh5+ Ablenkung, Doppelangriff
1-0

2605
 □ Player A
 ■ Player B
 Partieverante
 [Stockfish 14] 1937

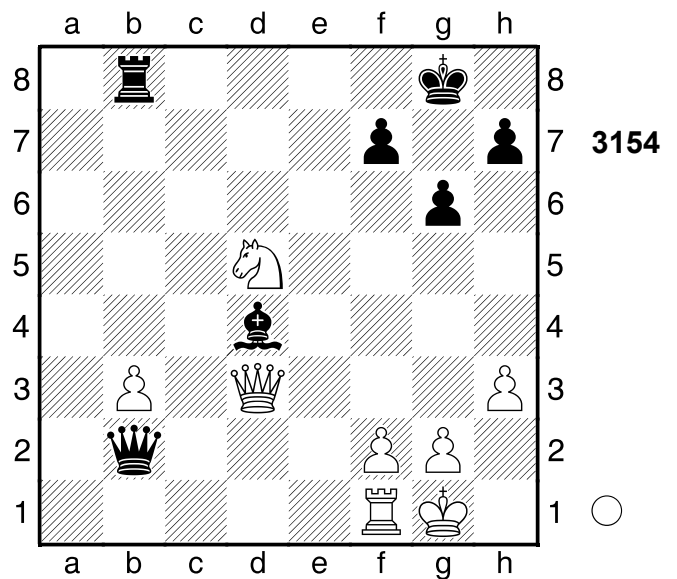

1.Se7+ Weiß steht besser. **1...Kf8**
2.Sc6 Lxf2+ 3.Kh1 0.00/40
 [3.Txf2 Dc1+ 4.Df1 Dxc6 5.Txf7+
 Kg8]
 [3.Kh2 Te8 4.Df3 Te2 5.Sd4 Td2

6.Se6+ Ke7 7.Sf4 (7.Sg5 De5+)
 7...Dd4 8.Kh1 Lh4]
 [3.Txf2± 1.08/26 Dc1+ 4.Df1 Dxc6
 5.Txf7+ Kg8 6.Tf3]

3...Te8= 4.Df3 Te2 5.Sd4→

Schwarz muss sich nun genau verteidigen.

[Ein No Go ist 5.Df4 Kg7̄]

5...Td2 3.36/31

[5...Te1= 0.19/32 und Schwarz steht sicher. 6.Txe1 Lxe1 7.Se6+ Ke7]

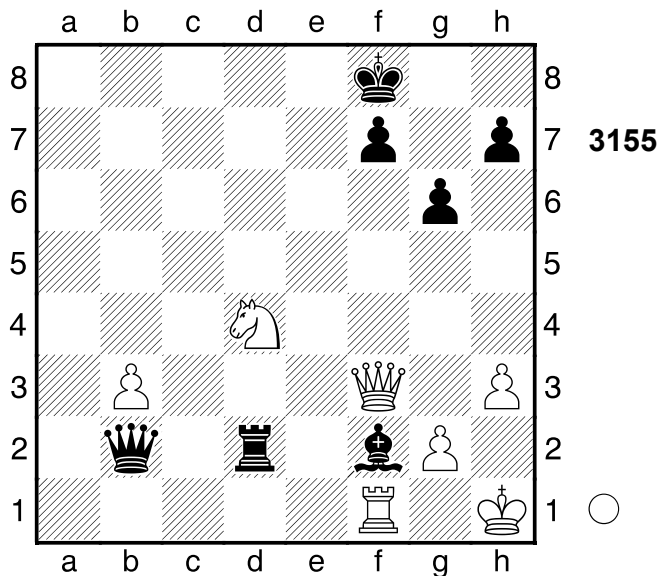

Verliert die Partie. **6.Se6+!+- Ke7 7.Sf4**

[7.Sg5 f5 8.Sxh7 Dc2 9.Db7+ Td7]

7...Dd4

[7...Dc2 8.Sd5+ Ke6 9.Se3 Lxe3 10.Dxe3+ Kd5 11.Df3+ Kc5 12.Dxf7]

[7...f5 8.Sd3]

8.Se2 Td1 4.31/37

[8...De3 2.87/30 war einen Versuch wert.]

9.Db7+ Weiß steht klar auf Gewinn.

[Schwächer ist 9.Sxd4 Txf1+ 10.Kh2 Lg1+ 11.Kg3 Txf3+ 12.Sxf3 Le3̄]

9...Kf8 10.Sxd4 Txf1+ 11.Kh2 Lg1+ 12.Kg3 Gewichteter Fehlerwert:

Weiß=0.20 (präzise) /Schwarz=0.79
1-0

2606

□ Player A

■ Player B

[Stockfish 14]

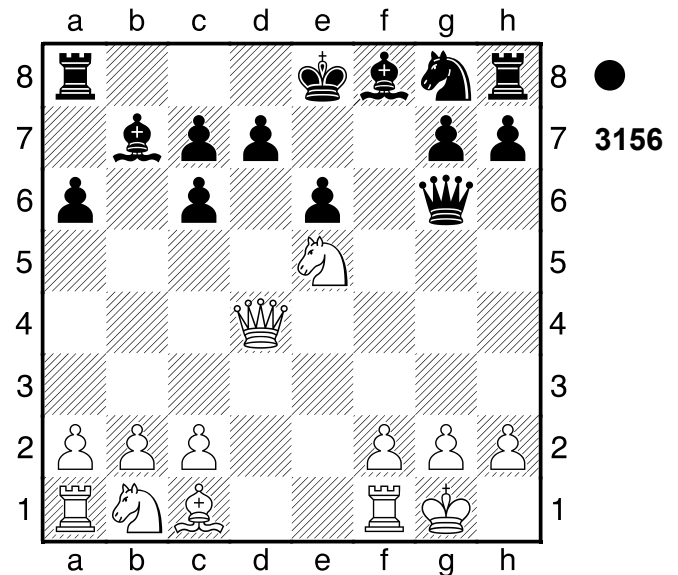

2...Dxg2+!! 3.Kxg2

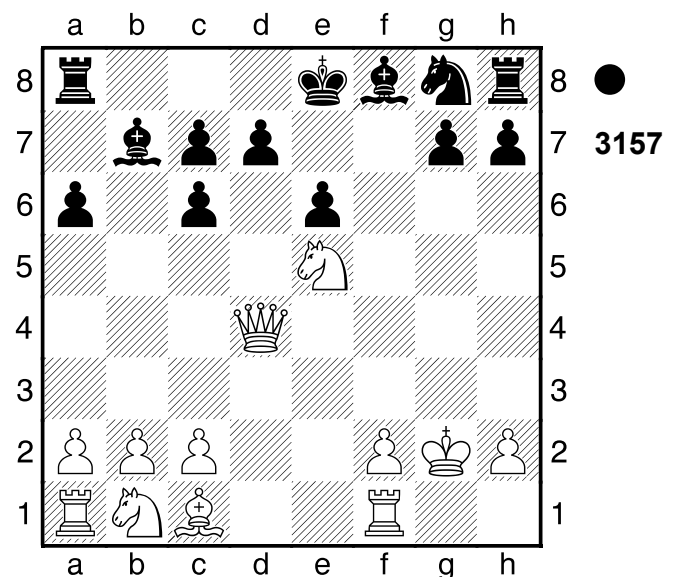

c5+

0-1

2607

□ Player A

■ Player B

[Stockfish 14]

(Diagramm 3158)

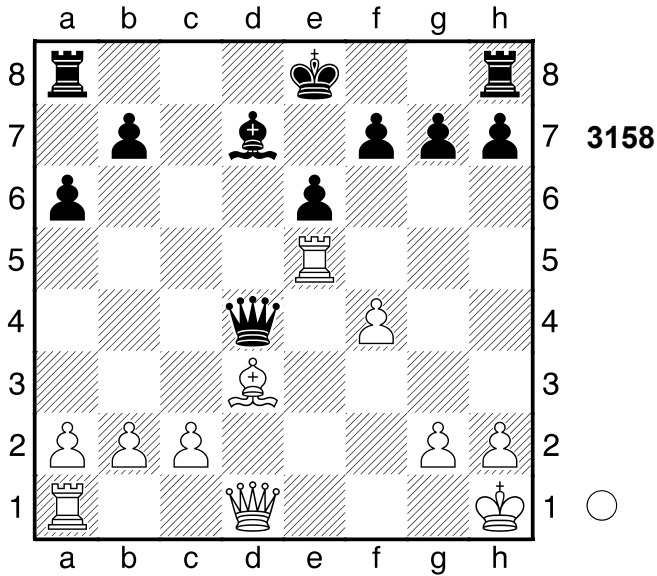

1.Txe6+! fxe6? 3.97/24
 [1...Kf8 1.81/27 kämpft weiter. 2.Te1 Td8]

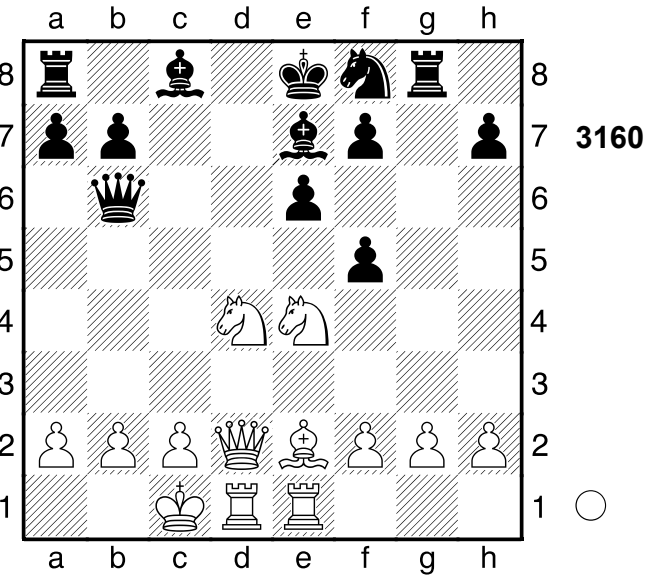

[1...Ld7 2.Sxe7]

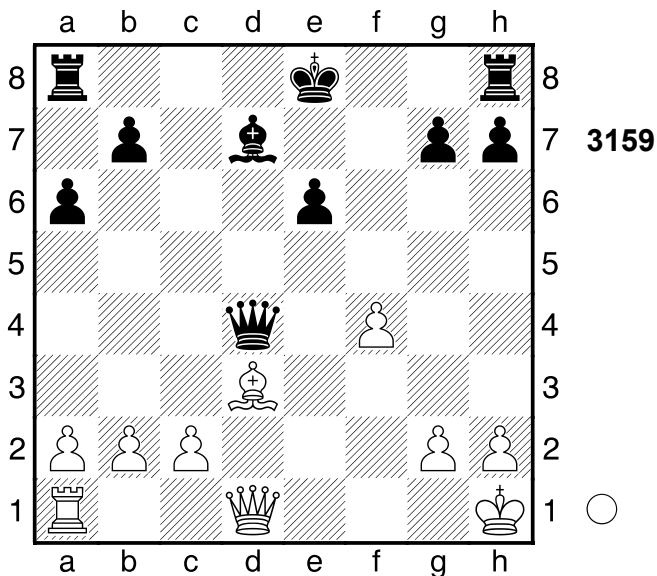

2.Lg6+! Abzugsangriff
 1-0

2608
 □ Player A
 ■ Player B
 [Stockfish 14]

(Diagramm 3160)

1.Sxf5! exf5

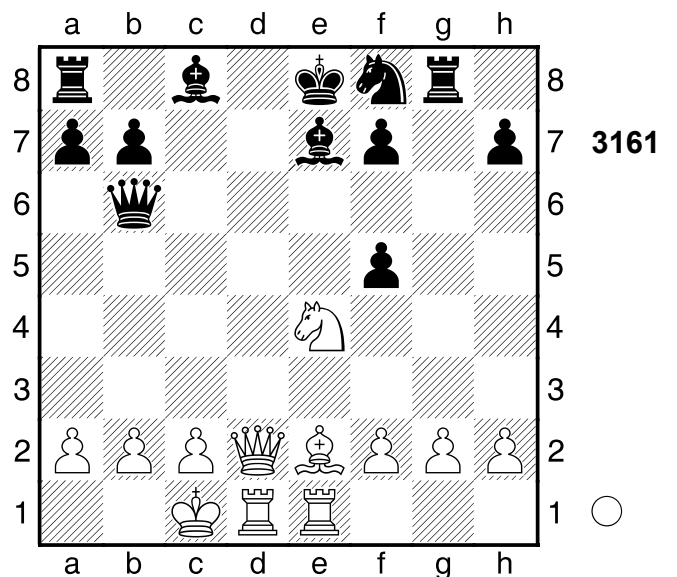

2.Sf6+ Weiß setzt Matt. 2...Dxf6

(Diagramm 3162)

3.Dd8+!! Lxd8 4.Lb5#
 Schwarz wurde aus der Eröffnung
 heraus überspielt.
 1-0

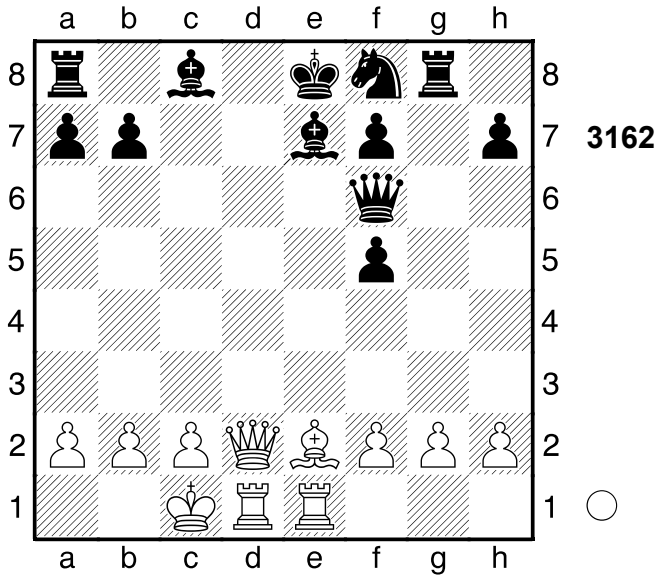

2609
 □ Player A
 ■ Player B
 [Stockfish 14]

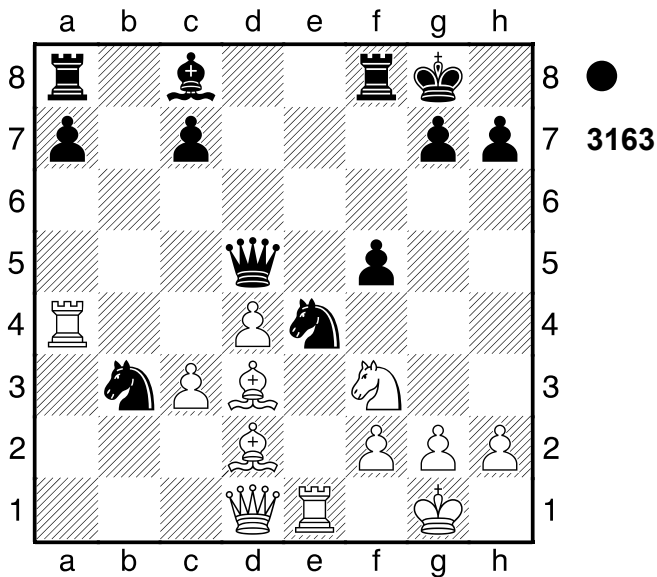

5...Sbxd2 Weiß steht deutlich besser.
6.Sxd2 Sxc3 3.22/29
 [6...Df7 2.02/31 7.Lxe4 (7.Sxe4 fxe4 8.Lc4 Le6±) 7...fxe4]
7.Dc2+
 [7.Da1 Dd7 8.Txa7 Txa7 9.Dxa7 Td8]
7...Dd7 8.Ta5 0.51/26
 [8.Ta3!+- 2.59/22 Sd5 9.Dc5]
8...Dxd4± 9.Tc1 Td8! Die Stellung ist

ausgeglichen. **10.Db3+ Le6!**
11.Dxe6+ Kh8 12.Te5 Zielt auf Tce1!
 ab. **12...Dxd3** Gewichteter Fehlerwert:
 Weiß=0.75/Schwarz=0.15 (sehr präzise) . Zeitüberschreitung!?
0-1

2610
 □ Player A
 ■ Player B
 [Stockfish 14]

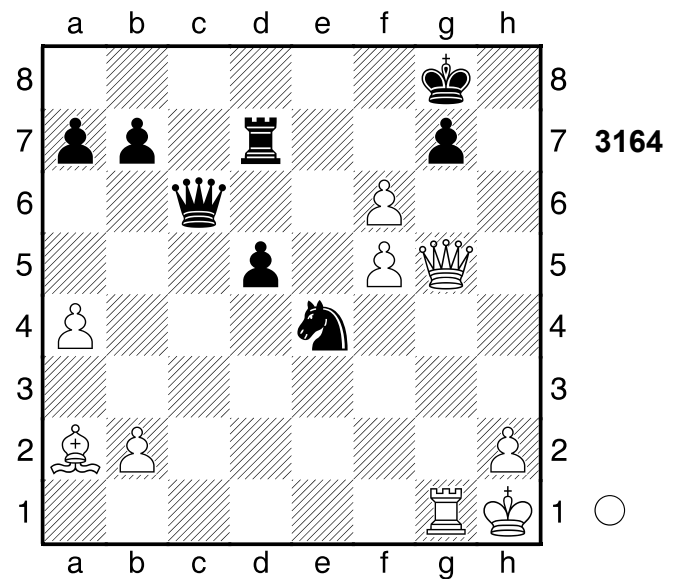

1.f7+! Txf7 2.Dd8+ Kh7 ...Dh6 ist eine echte Drohung.
3.Lxd5 Sf2+ 4.Kg2 Df6

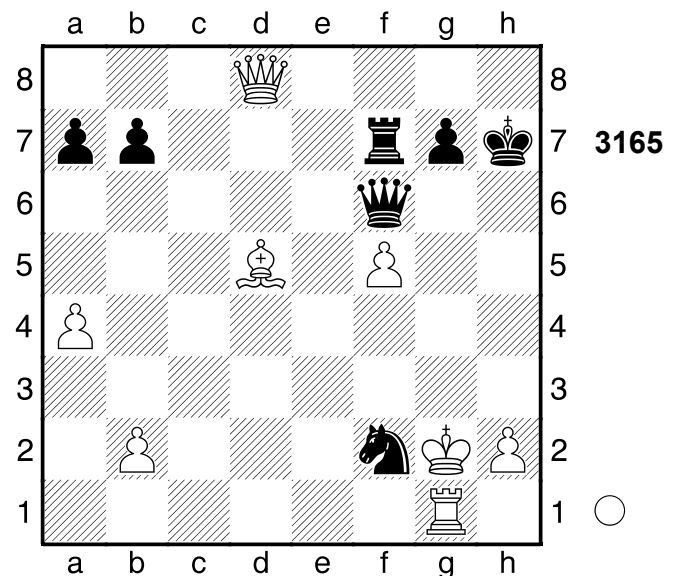

5.Dxf6

[Jedoch nicht 5.Kxf2? Dxd8 6.Lxf7
Dd2+ 7.Kf3 Dd3+ 8.Kg2 De4+
9.Kg3 Dxf5-+]

5...Txf6 6.Kxf2 Txf5+ 7.Lf3

Gewichteter Fehlerwert: Weiß=0.00
(makellos) /Schwarz=0.00 (makellos)

1-0

2611

□ **Player A**

■ **Player B**

Malaga

[Stockfish 14]

1969

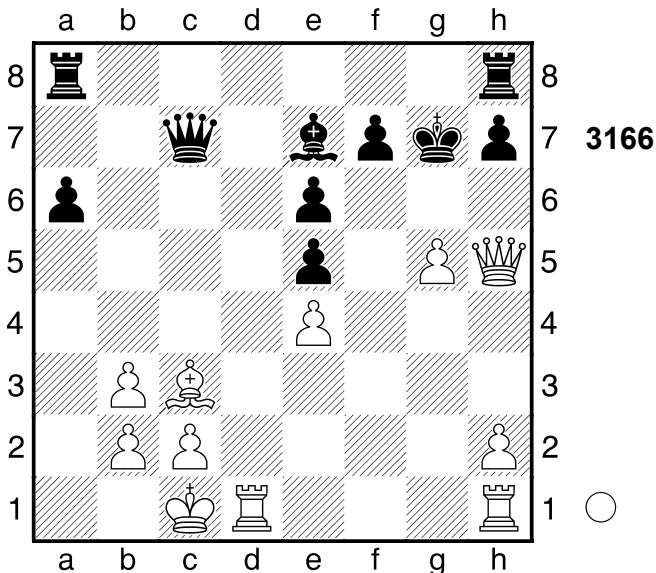

1.Td7!! Dxd7

[1...Dxc3 2.bxc3]

2.Dh6+ Kg8 3.Lxe5 f6 4.gxf6

[Nicht 4.Td1 Dxd1+ 5.Kxd1 fxe5±]

4...Lc5 5.Dg7+ 6.80/26

[5...Tf1 #15/30 Tf8 6.Tf3 Dd1+
7.Kxd1 Td8+ 8.Ke2 Kf7 9.Dg7+
Ke8 10.f7+ Kd7 11.f8D+ Le7
12.Dgxe7+ Kc6 13.Dc7+ Kb5
14.Dfc5#]

5...Dxg7+- 6.fxg7 Weiß übernahm
nach der Eröffnung die Kontrolle.

Gewichteter Fehlerwert: Weiß=1.12/
Schwarz=0.00 (makellos)

1-0

2612

□ **Player A**

■ **Player B**

[Stockfish 14]

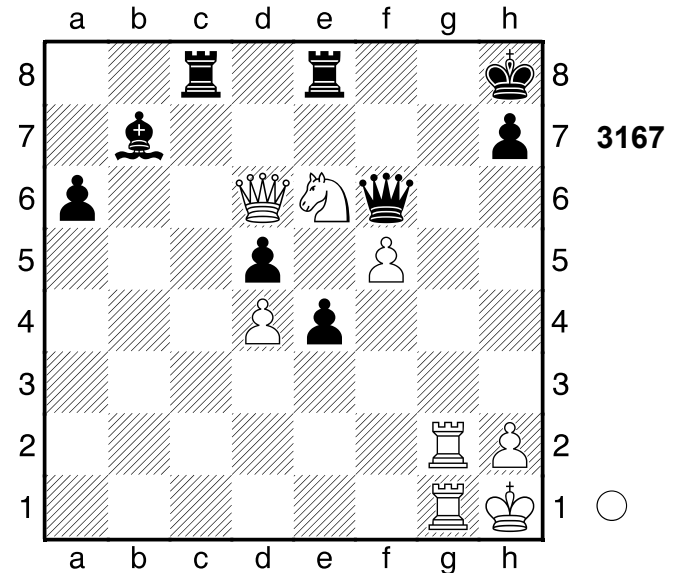

1.Sf8! Txf8

[1...Dg7 2.Txg7]

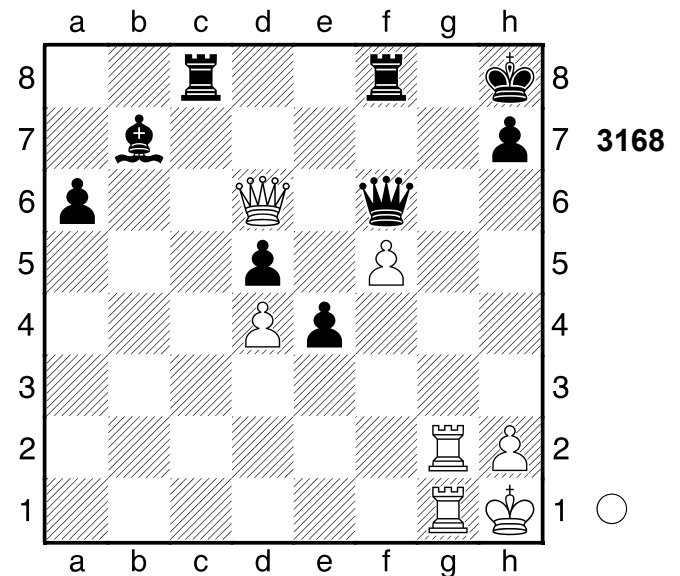

2.Tg8+!! Ablenkung 2...Txg8 3.Dxf6+
1-0

2613

□ Player A

■ Player B

Bad Kissingen

[Stockfish 14]

1928

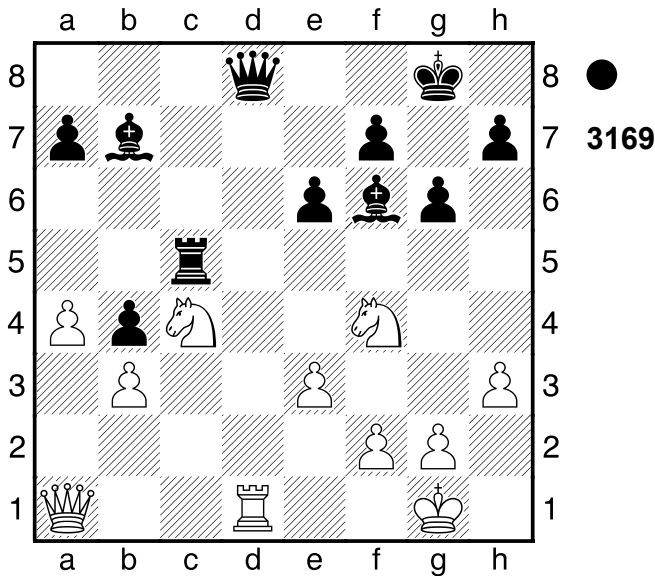

1...Td5! Schwarz steht deutlich besser.

[Keinesfalls 1...Lxa1 2.Txd8+ Kg7

3.Sxe6+! (3.Td7 Ld5±) 3...fxe6

4.Td7+ Kf8 5.Txb7+-]

2.Txd5 exd5

[2...Lxa1? 3.Txd8+ Kg7

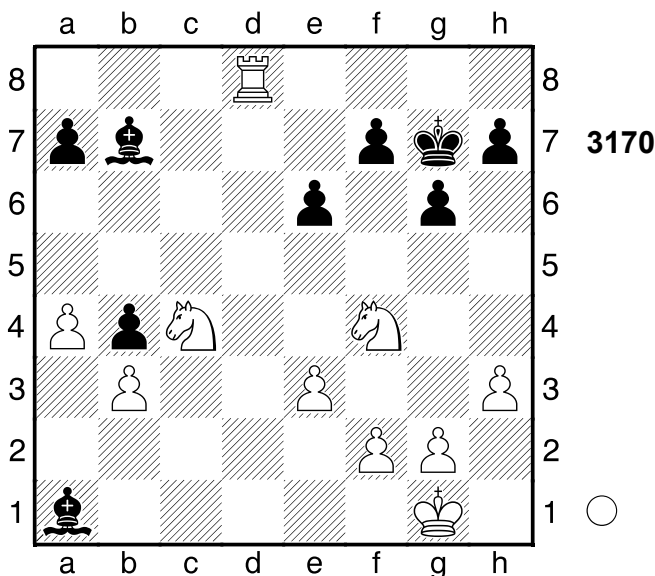

4.Sxe6+! fxe6 5.Td7+ Kh6

6.Txb7+-]

3.Se5? -3.96/35

[3.Sb2 -2.30/33]

3...Dd6+ Schwarz steht auf Gewinn.

[3...De7]

4.Sfd3 La6 ...Lxd3 ist eine echte Drohung. Ein starkes Läuferpaar.

5.De1 Lxe5 6.Sxe5 Dxe5

Schwarz nahm nach der Eröffnung die Zügel in die Hand.

0-1

2614

□ Player A

■ Player B

[Stockfish 14]

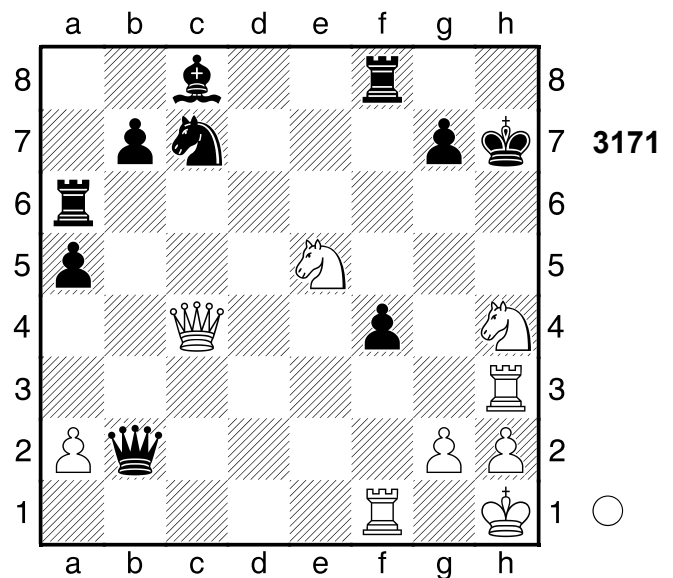

1.De6!! Lxe6

[1...Txe6 2.Shg6+ Kg8 3.Th8#]

2.Sf5+! Pair of Knights! **2...Kg8 3.Se7#**

1-0

2615

□ Player A

■ Player B

[Stockfish 14]

(Diagramm 3172)

1...Ld3! 2.Tae1 Lxe4

0-1

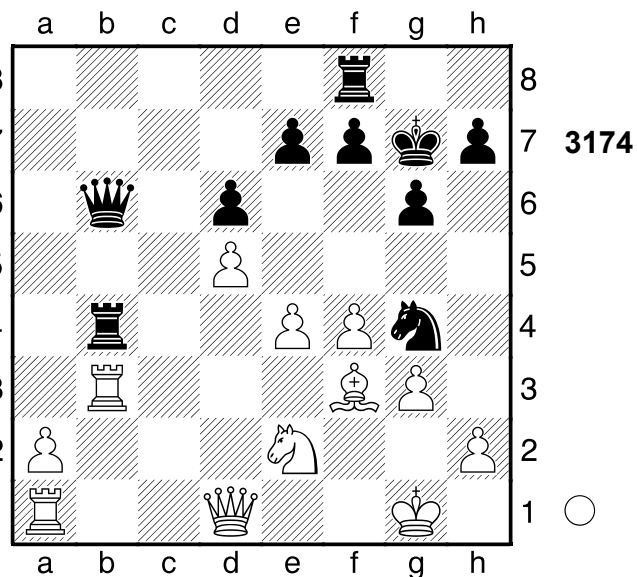
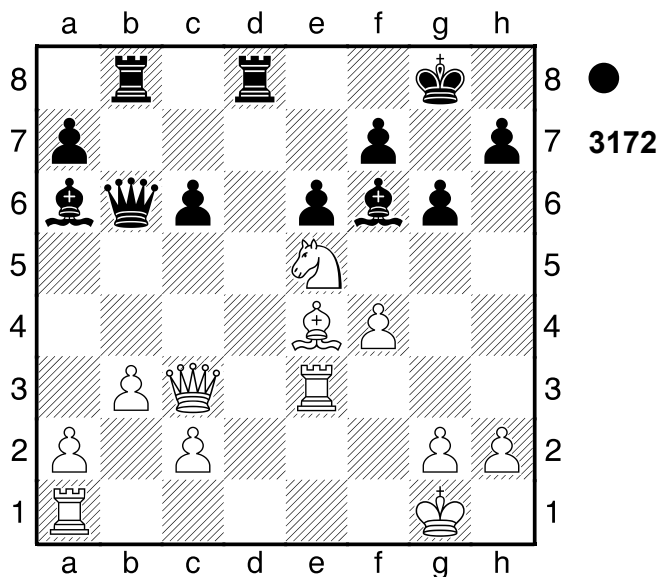

2616

□ Player A
 ■ Player B

[Stockfish 14]

2617

□ Player A
 ■ Player B

Zuerich

[Stockfish 14]

1953

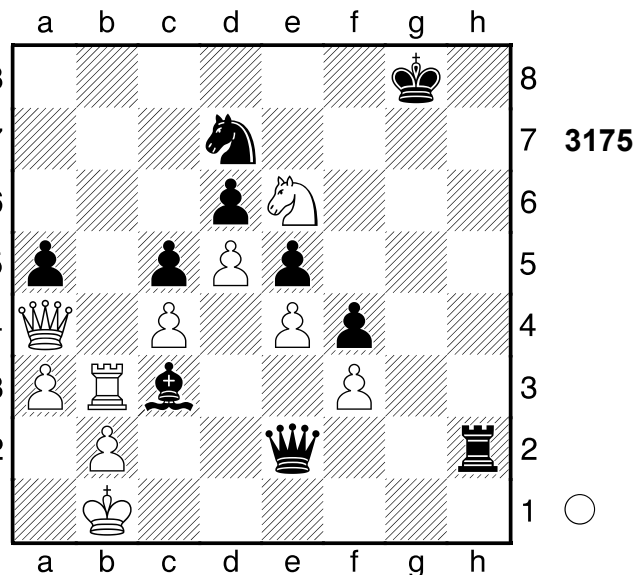
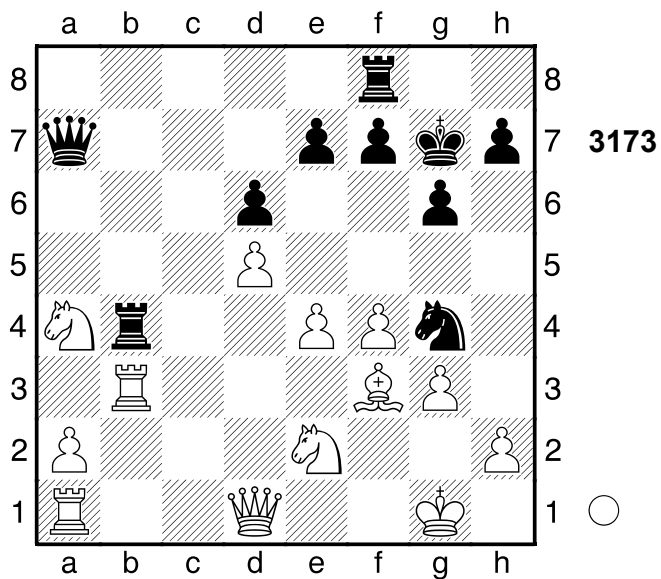

1.Sb6! Dxb6+

(Diagramm 3174)

2.Dd4+!! Dxd4+ 3.Sxd4 Txd4 4.Lxg4

Schwarz wurde aus der Eröffnung
 heraus überspielt.

1-0

2.Tb8+!! Hinlenkung 2...Sxb8
 [2...Sf8 3.Txf8+]

3.De8+ Kh7 4.Df7+

1-0

2618

□ Player A
 ■ Player B

New York
 [Stockfish 14]

1924

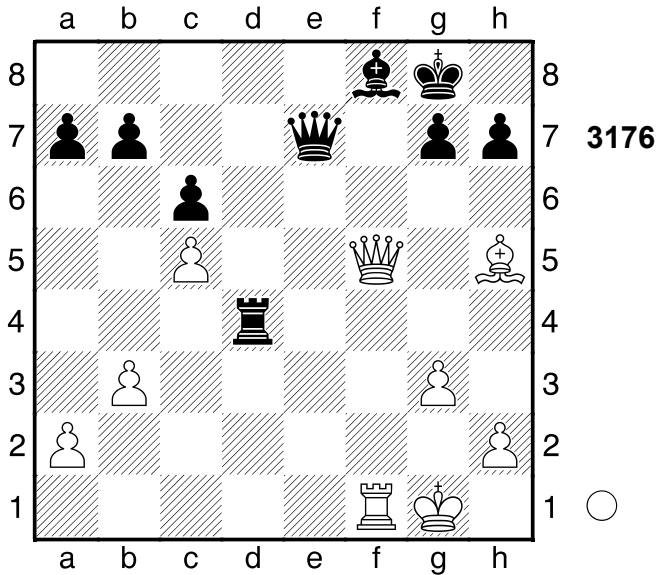

1.Lf7+! Kh8

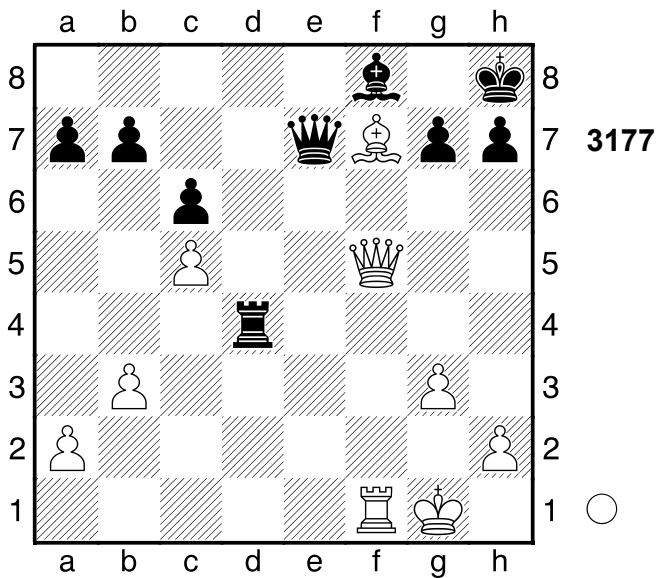

2.Ld5!
 1-0

2619

□ Player A
 ■ Player B

[Stockfish 14]

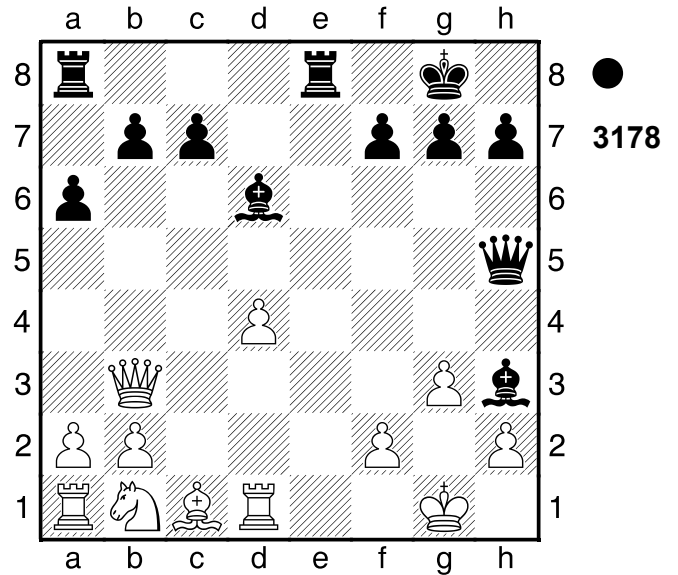

1...Te3!! 2.Dc2

[2.fxe3 De2]
 [2.Lxe3 Df3]

2...Lf5 -5.68/28 Ein starkes Läuferpaar.

[♖2...Te2 -#23/24 3.Dc3 Tae8
 4.Tf1

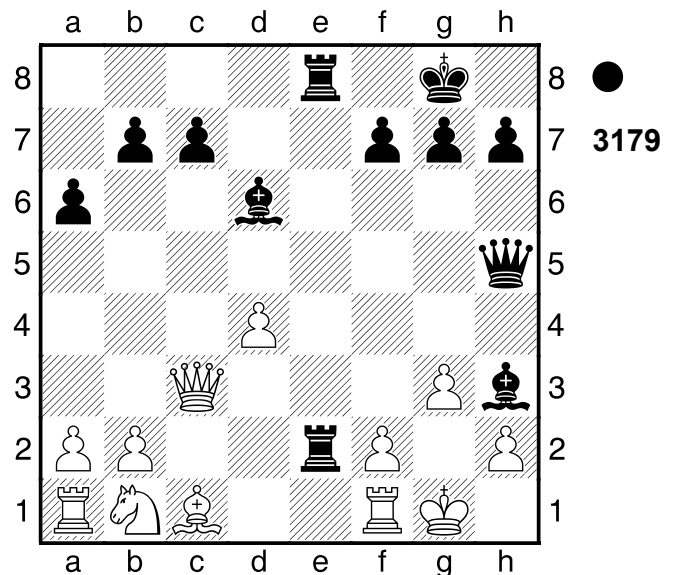

Txf2!! 5.Sd2 Dd5! 6.Dc6 bxc6
 7.Txf2 Te1+ 8.Sf1 Txf1+ 9.Txf1
 Dg2#]

3.Da4 b5 -5.97/25

[♜3...Te2 -33.68/23 4.Le3 Df3
 5.Dc4 Lh3 6.Dd5 Dxd5 7.f3 Dxf3

8.Lg5 Dg2#]
0-1

2620

□ Player A

■ Player B

[Stockfish 14]

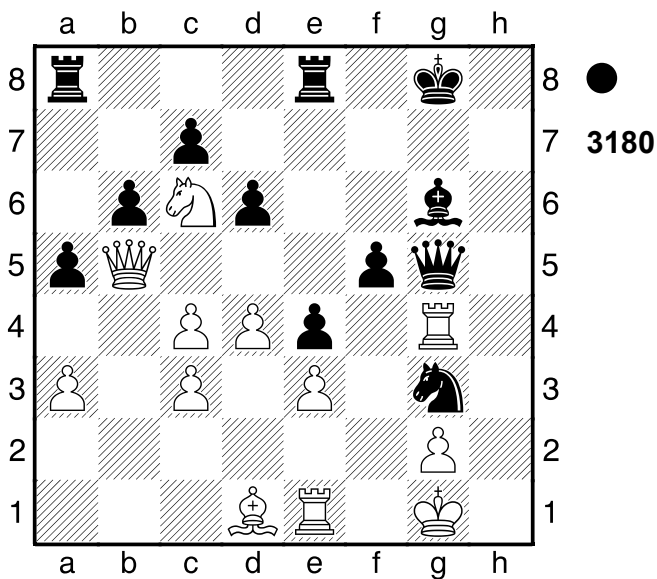

1...Se2+! 2.Txe2

[2.Lxe2 Dxe3+ 3.Kh1 fxc4]

2...Dxg4

0-1

2621

□ Player A

■ Player B

[Stockfish 14]

(Diagramm 3181)

1...Ld3+! 2.Dxd3 Dxg1+

0-1

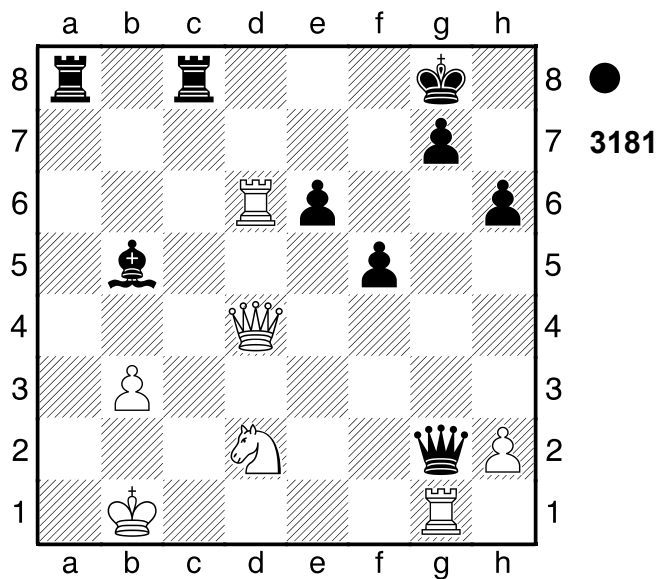

2622

□ Player A

■ Player B

[Stockfish 14]

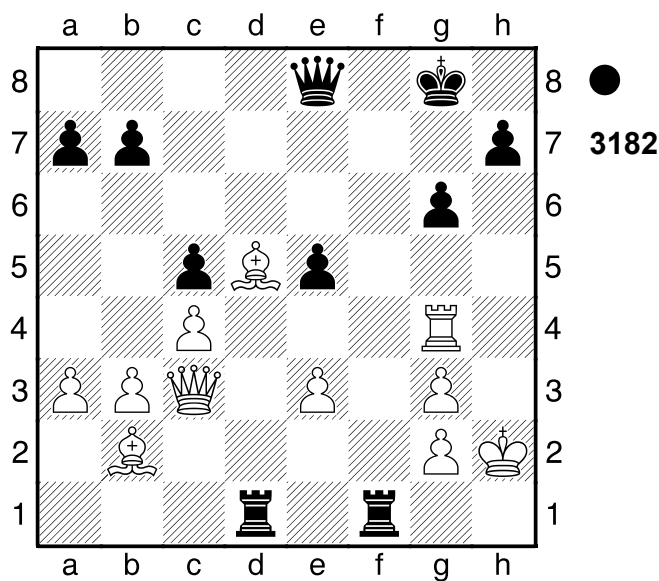

1...Df7!

(Diagramm 3183)

2.Txg6+!

[2.Lxf7+ Kf8]

[2.Lxf7+? Kf8]

2...Kf8 3.g4 Dxg6 4.Dxe5 Dxg4

Ein interessantes Remis.

1/2-1/2

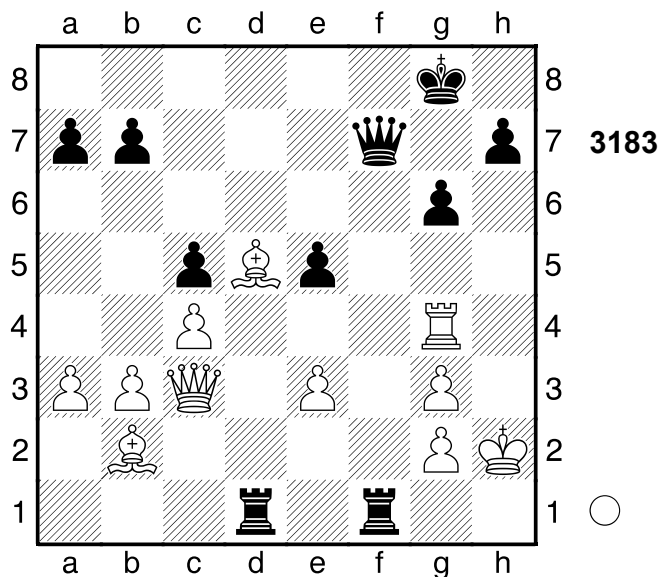

2623

□ Player A
 ■ Player B

Bled

1931

[Stockfish 14]

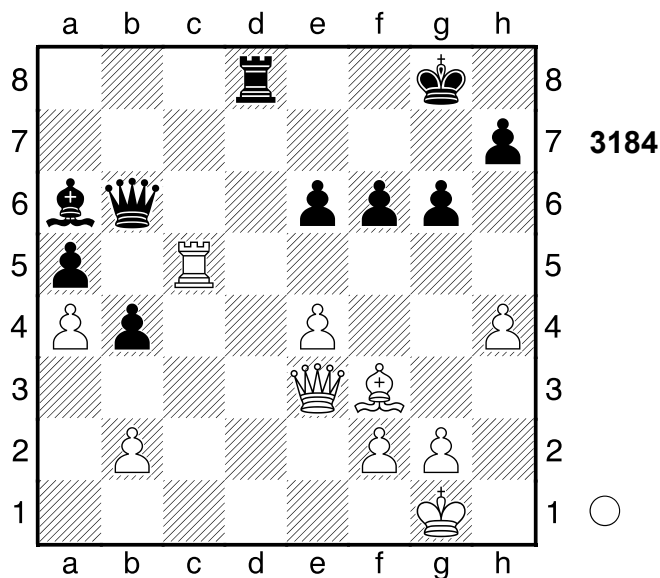

1.e5 f5 6.47/23

[1...fxe5 4.62/27 2.Tc8 (2.Dxe5 Dd6+-; 2.Txe5 Dxe3 3.fxe3 Td2±) 2...Dd6]

(Diagramm 3185)

2.Tc8!!+- Dxe3

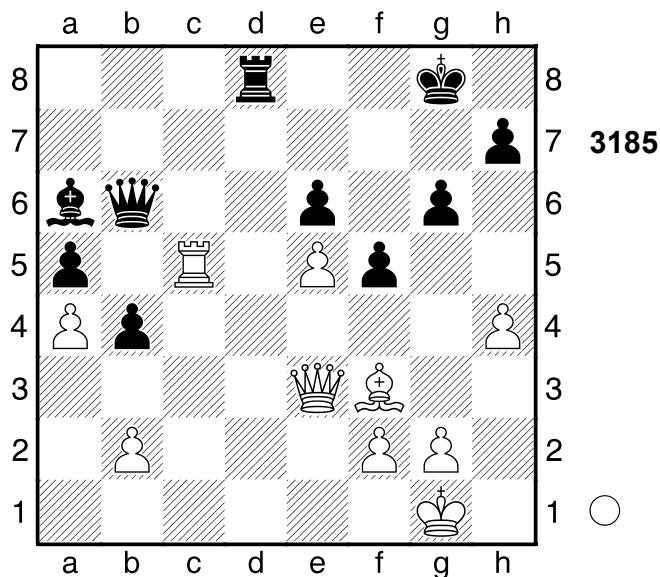

[2...Txc8 3.Dxb6]
 3.Txd8+ Kf7 4.fxe3 Nach der
 Eröffnung ein Spiel auf ein Tor.
 1-0

2624

□ Player A

■ Player B

[Stockfish 14]

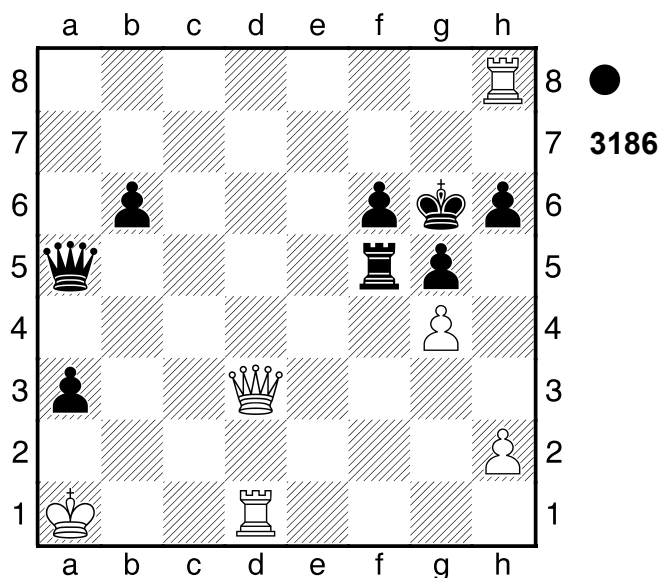

1...De5+ 2.Dd4

(Diagramm 3187)

Tf1 (→ ...Dxd4+) 3.Ka2 Weiss droht

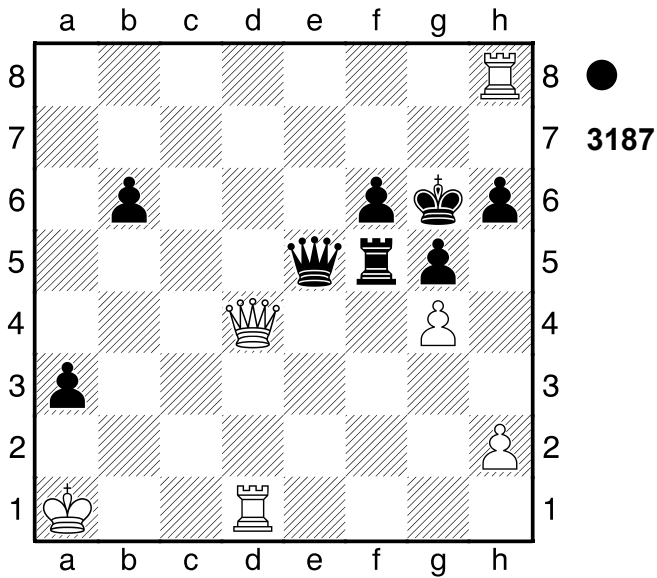

Tg8+ und Matt. 3...Txd1
0-1

2625

□ Player A

■ Player B

Moskau

[Stockfish 14]

1936

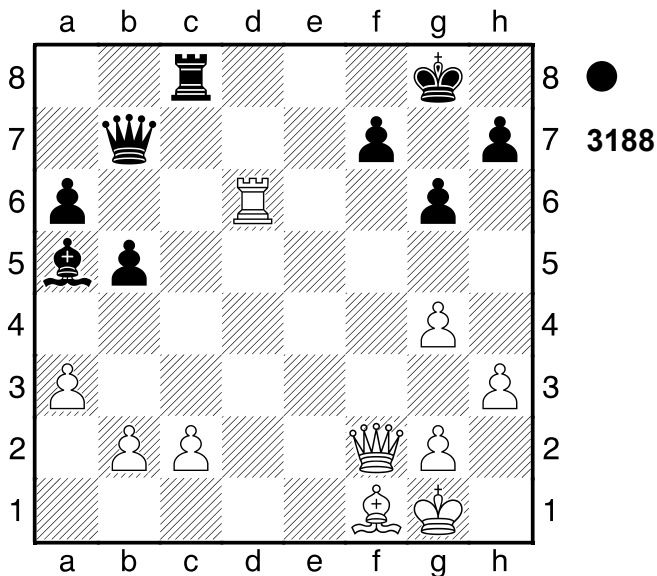

1...Lc7! 2.Tf6

(Diagramm 3189)

Ld8! 3.Td6

[3.Df3 Da7+ 4.Df2 Dxf2+ 5.Txf2 Lb6]

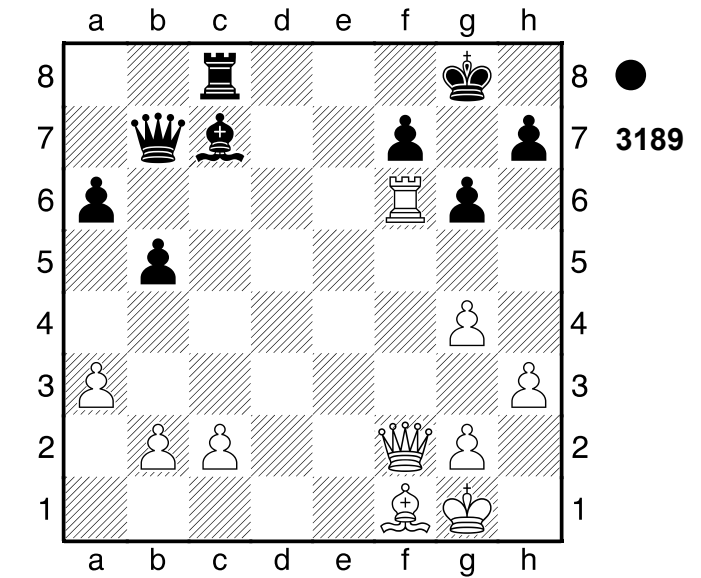

3...Le7 4.Tb6

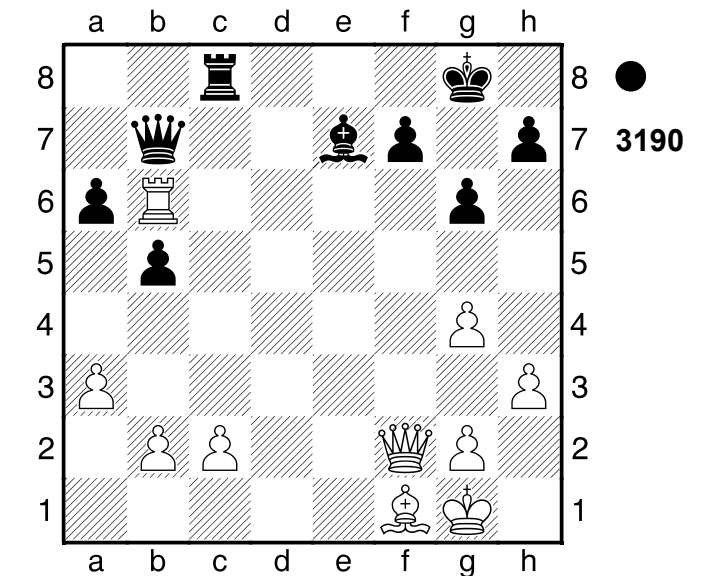

Dxb6 5.Dxb6 Lc5+ 6.Dxc5 Txc5

Weiß übernimmt nach der Eröffnung die Kontrolle. Gewichteter Fehlerwert: Weiß=0.00 (makellos) /Schwarz=0.00 (makellos)

0-1

2626

□ Player A

■ Player B

[Stockfish 14]

(Diagramm 3191)

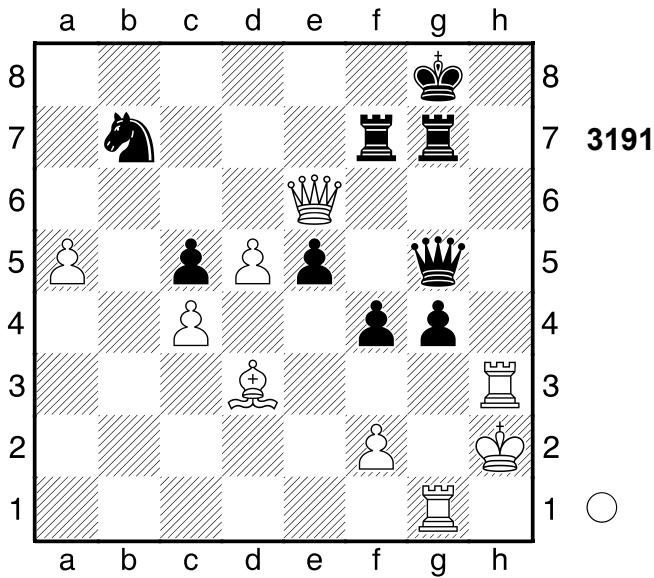

1.Txg4!! Dxg4
 [1...e4 2.Txg5]
2.De8+ Tf8

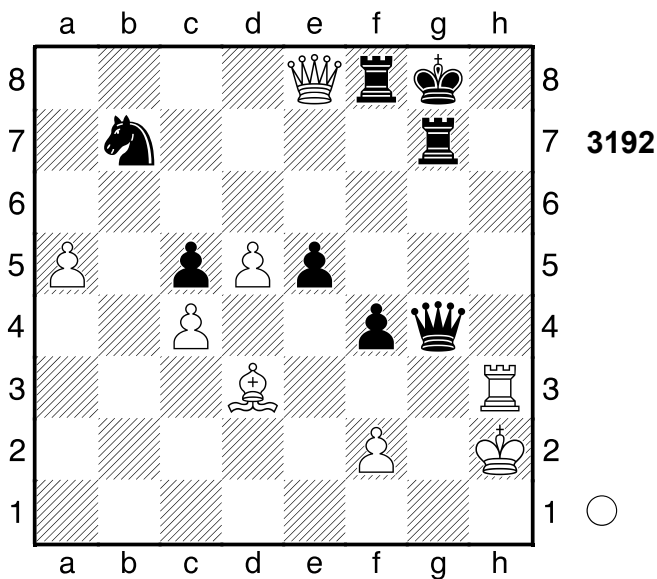

3.Th8+!! Spiess, Ablenkung,
 Hinlenkung **3...Kxh8 4.Dxf8+ Tg8**
5.Dh6# Nach der Eröffnung ein Spiel
 auf ein Tor.
1-0

2627

□ **Player A**
 ■ **Player B**

Riga
 [Stockfish 14]

1958

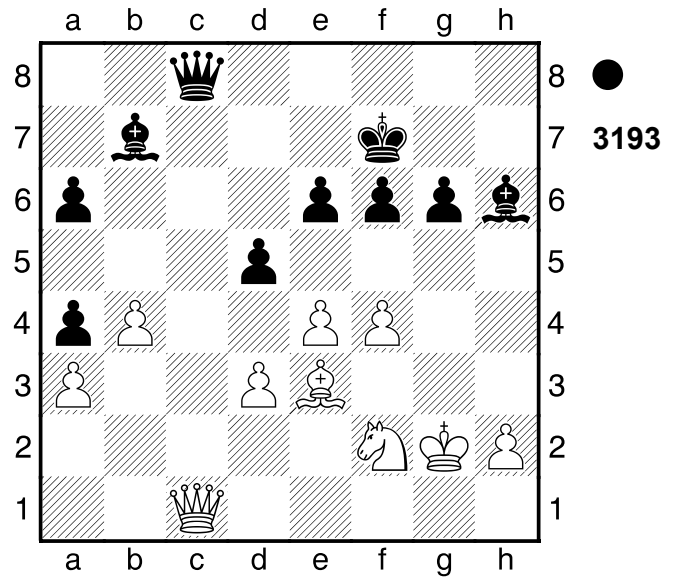

1...Dxc1 Schwarz hat entscheidenden
 Vorteil. **2.Lxc1**

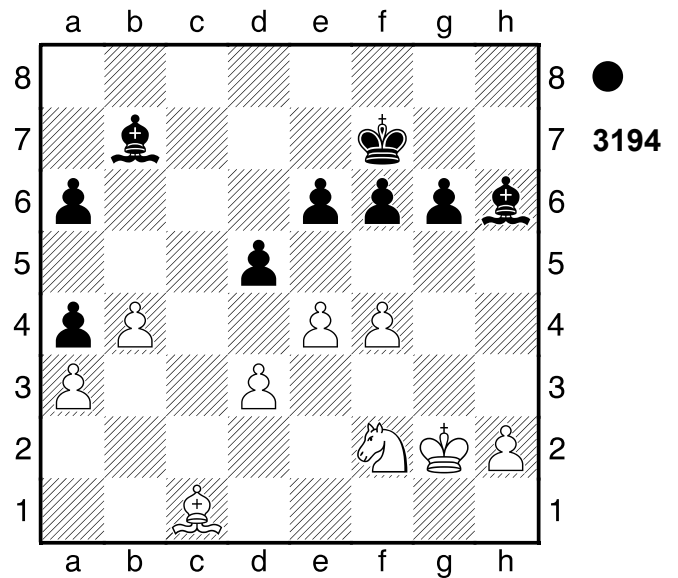

dxex4! 3.dxe4 f5 4.Kf3 e5 5.Le3
fxex4+

[5...exf4]

6.Sxe4? -5.90/30

[6.Kg3 -3.64/28 ist eine bessere
 Verteidigung. exf4+ 7.Lxf4]

6...exf4

[6...Ke6 7.f5+ gxf5 8.Lxh6 Lxe4+
 9.Ke2]

7.Lxf4 g5? -1.03/27

[7...Lg7+- -2.91/30 bietet bessere Gewinnchancen. ...Lb2 ist eine echte Drohung. 8.Ke3 Lxe4 9.Kxe4 Lb2]

8.Ld2 ♣ Kg6

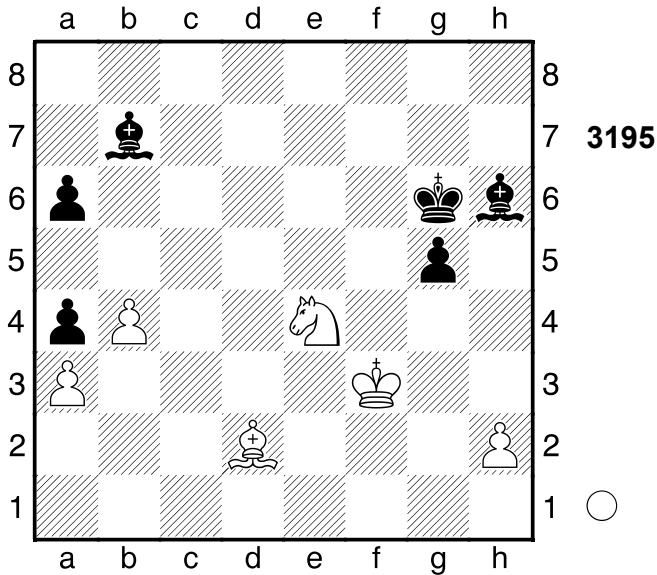

Droht ...Kf5 und aus. **9.Ke3 g4+**

10.Kd4 Lg7+ 11.Ke3 Lxe4 -0.23/26

[11...Lh6+ ♣ -1.01/38 12.Kd4 Lg7+ 13.Kd3 Lc6]

12.Kxe4= Lb2 13.Kd3? -7.83/23

[13.b5 ♣ -0.49/30 axb5 14.Lb4]

13...Kf5 Gewichteter Fehlerwert:

Weiß=1.08/Schwarz=0.65

0-1

2628

□ **Player A**

■ **Player B**

Amsterdam

[Stockfish 14]

1954

(Diagramm 3196)

1.g4! jetzt g5 und aus. Weiß steht klar auf Gewinn. **1...g5 2.h4 Kg6** 34.83/24

[♞2...Dc4 4.97/25 3.Dxf6+ (3.bxc4 Txb2 4.hxg5 Sxg4+ 5.Kg3 hxg5±) 3...Kxf6 4.bxc4 Tc5]

3.Le4+ 8.65/26

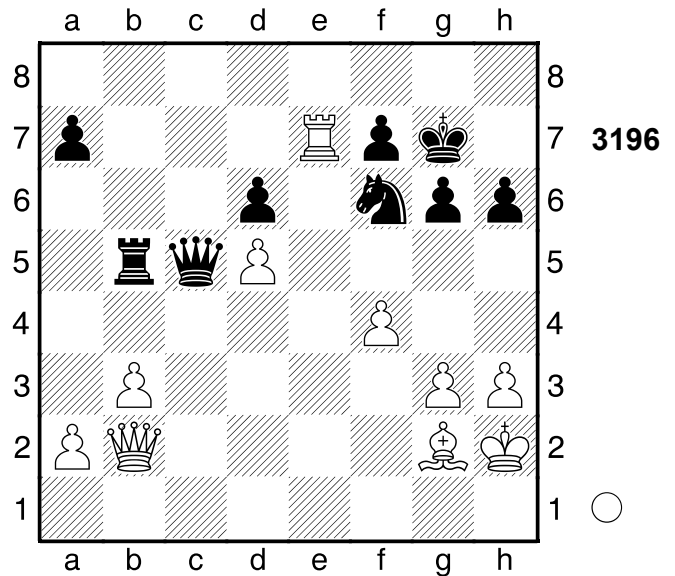

[3.h5+ Kg7 4.fxg5 Df2 5.Txf7+]
[♞3.h5+ 34.83/24 Kg7 4.fxg5]

3...Sxe4 4.h5+ Ablenkung. Weiß setzt

Matt. **4...Kh7 5.Txf7+ Kg8 6.Dg7#**

Nach der Eröffnung ein Spiel auf ein Tor.

1-0

2629

□ **Player A**

■ **Player B**

Groningen

[Stockfish 14]

1946

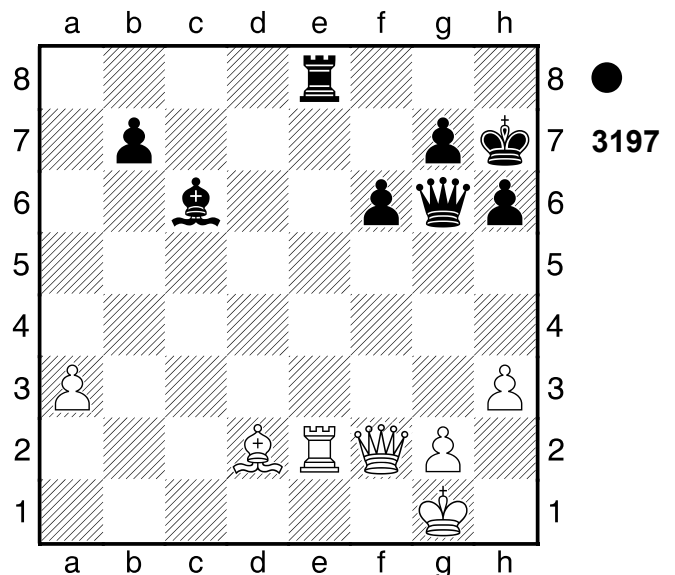

1...Lxg2! 2.Txe8

[2.Dxg2 Txe2]

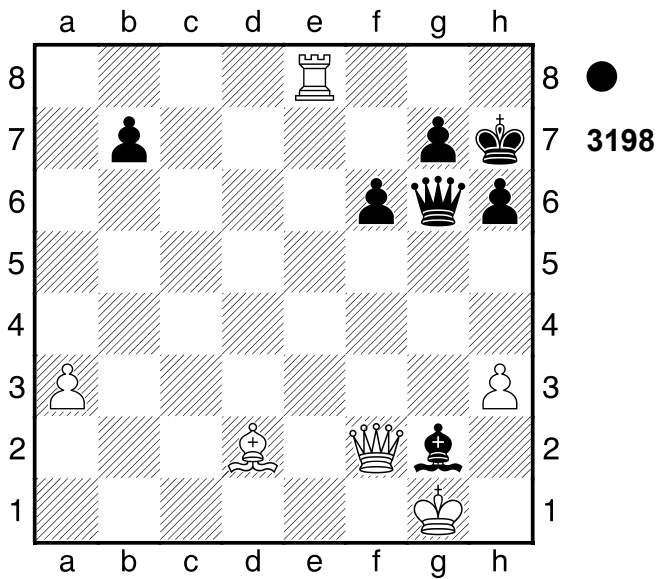

Te3 ist eine echte Drohung. **2...Le4+**
 [2...Lc6+]
3.Kh2 Zielt auf Te7 ab. **3...Dxe8**
0-1

2630

□ Player A
 ■ Player B

Moskau
 [Stockfish 14]

1936

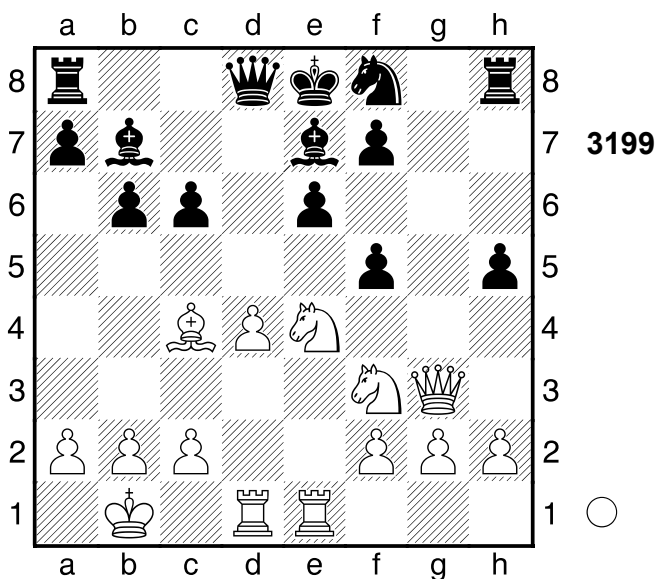

1.d5! Weiß steht klar auf Gewinn.
1...cxd5
 [1...fxe4? 2.dxe6 fxe6 3.Txd8+
 Txd8 4.Se5]

2.Lb5+ Sd7 3.Se5 Lc8 4.Dg7 Tf8
5.Txd5 Droht Matt per Sd6+.

Grundreihe **5...exd5 #3/245**

[5...fxe4+- 4.91/24 6.Txd7 Lxd7
 7.Lxd7+ Dxd7 8.Sxd7 Kxd7 9.Dd4+
 Kc7 10.Dc4+ Kb8 11.Dxe4 a5
 12.De5+ Kb7 13.Dxh5 Tad8
 14.Df3+ Ka6]

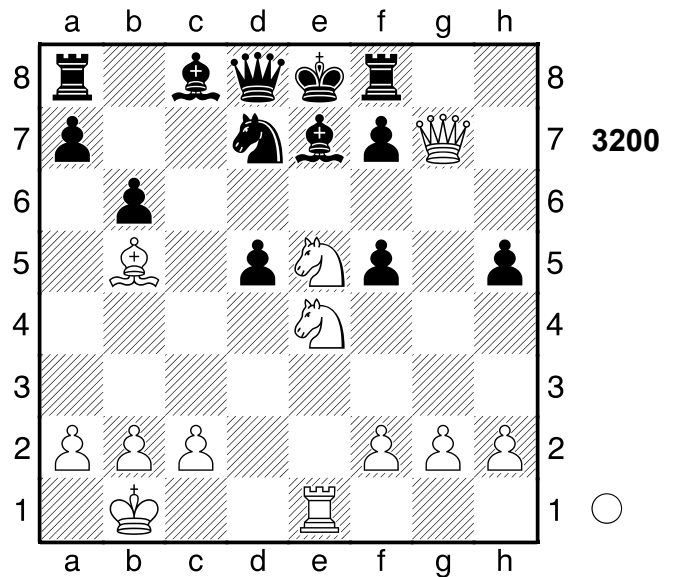

6.Sf6+! Hinlenkung, Grundreihe. Weiß
 übernahm nach der Eröffnung die
 Kontrolle. Gewichteter Fehlerwert:
 Weiß=0.29 (präzise) /Schwarz=2.33
1-0

2631

□ Player A
 ■ Player B
 [Stockfish 14]

(Diagramm 3201)

1...De1+!! 2.Txe1

(Diagramm 3202)

Sf2+ 3.Kg1 Sxh3+ 4.gxh3 hxg6
 Schwarz wurde aus der Eröffnung
 heraus überspielt.
0-1

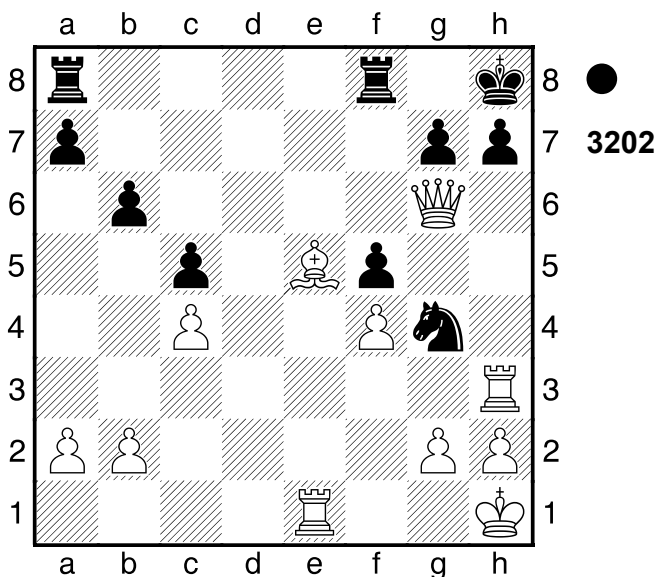
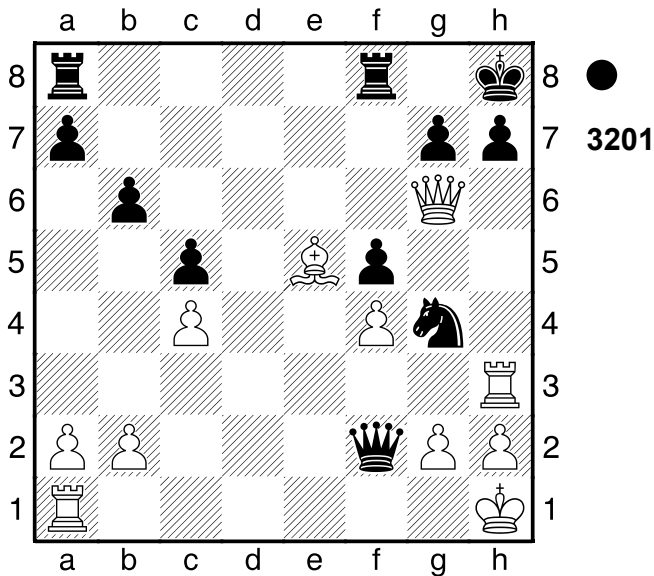

2632
 □ Player A
 ■ Player B
 [Stockfish 14]

(Diagramm 3203)

1...Sxg4! Schwarz steht etwas besser.
2.Dxg4
 [2.hxg4 Lxh4]
2...f5 Schwarz steht aktiver. **3.exf5**
exf5 4.Da4
 [4.Dg3 f4 5.Dg4 (5.Dg2 Lxh4
 6.Dxd5+ Kh8 7.Dxc5 Dd7) 5...Se5]

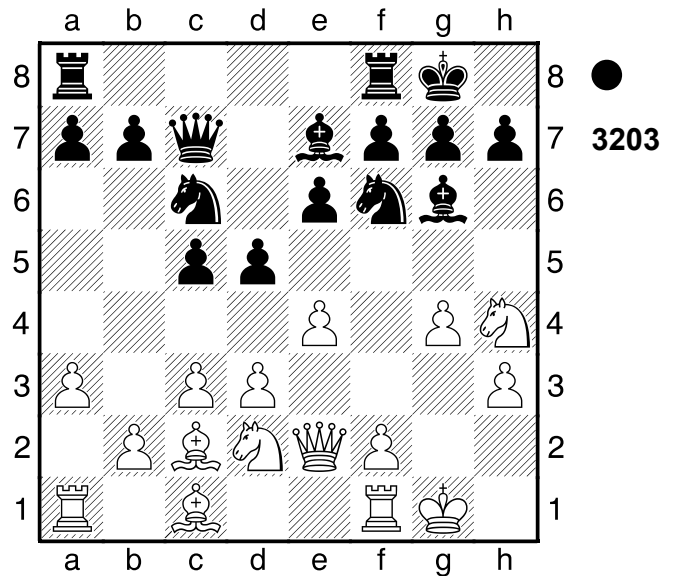

4...Le8 Zielt auf ...Sa5 ab. Schwarz hat starke Kompensation.

[Finger weg von 4...b5 5.Dxb5!
 Lxh4 6.Dxc5±]

5.Shf3? -4.43/22

[5.Db3 c4 (5...Lxh4 6.Dxd5+ Lf7)
 6.dxc4 Sa5 7.Da2 Lxh4 8.cxd5]
 [5.Sg2± -1.04/26 ist zäher. Sd4
 6.cxd4 Lxa4 7.Lxa4]

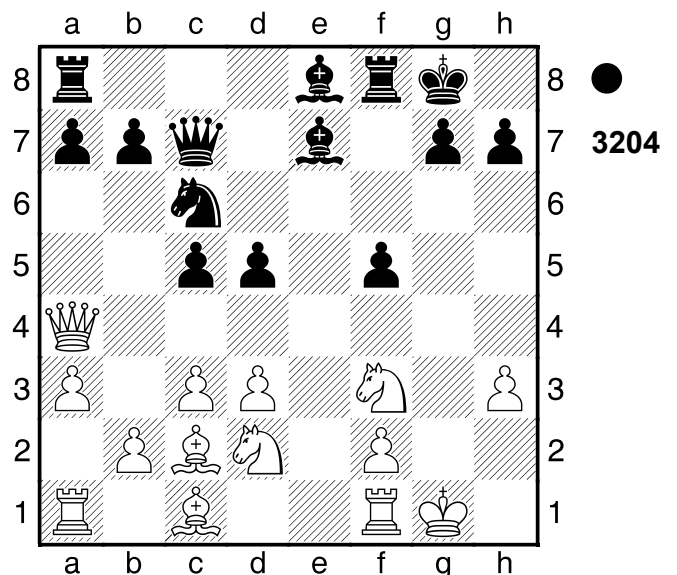

5...Sa5! Schwarz nahm nach der Eröffnung die Zügel in die Hand.
 Gewichteter Fehlerwert: Weiß=1.70/
 Schwarz=0.00 (makellos)
0-1

2633

□ Player A
 ■ Player B

Prag

[Stockfish 14]

1943

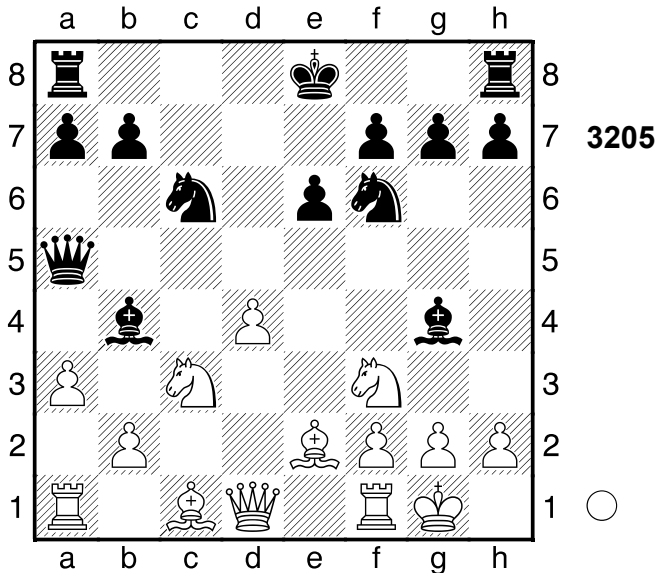

1.d5! exd5

[1...Sxd5 2.Sxd5 exd5 3.Db3 0-0
 4.axb4 Dxa1 5.Ld2 (5.Le3 Sa5
 6.bxa5 Dxa5)]

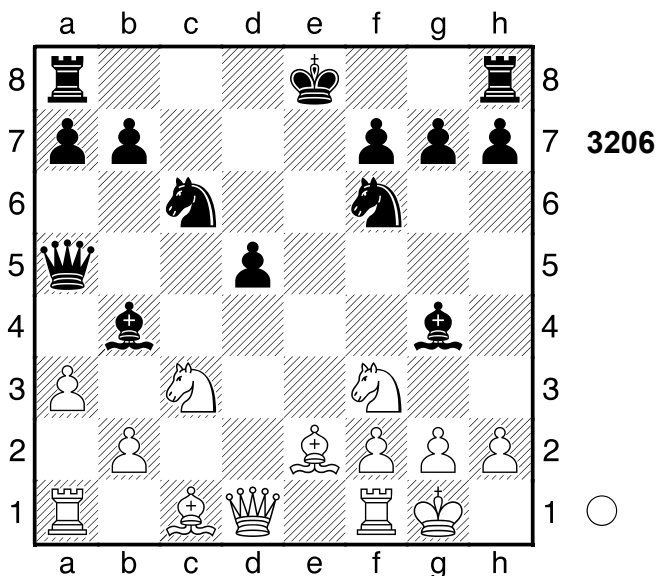

2.axb4 Dxa1 3.Sd2 Lxe2 4.Dxe2+
 Se7 ...Da6 ist eine echte Drohung.

[4...Kf8 5.Sb3 Da6 6.b5 Db6
 7.Sa4 Sd4 8.Dd1 Dxb5 9.Sxd4]
 5.Te1 0-0 Und ...Tfe8 würde nun

gewinnen. 6.Sb3

[Vergiftet wäre 6.Dxe7? Tfe8
 7.Sxd5 Txe7-+]

6...Da6 7.Dxa6 Weiß steht aktiver.

[Aber nicht 7.Dxe7? Tfe8 8.Sxd5
 Txe7-+]

7...bxa6 8.Txe7 Gewichteter

Fehlerwert: Weiß=0.12 (sehr präzise) /
 Schwarz=0.12 (sehr präzise)

1-0

2634

□ Player A
 ■ Player B

[Stockfish 14]

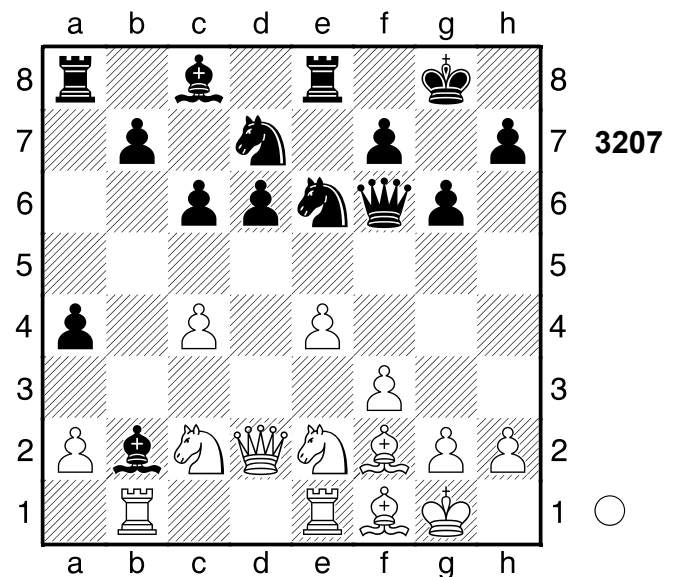

1.Txb2! Dxb2 2.Sc3 Se5 3.Tb1
 1-0

2635

□ Player A
 ■ Player B

[Stockfish 14]

(Diagramm 3208)

3.Ld4 Sxf3+ 4.Dxf3 e5

(Diagramm 3209)

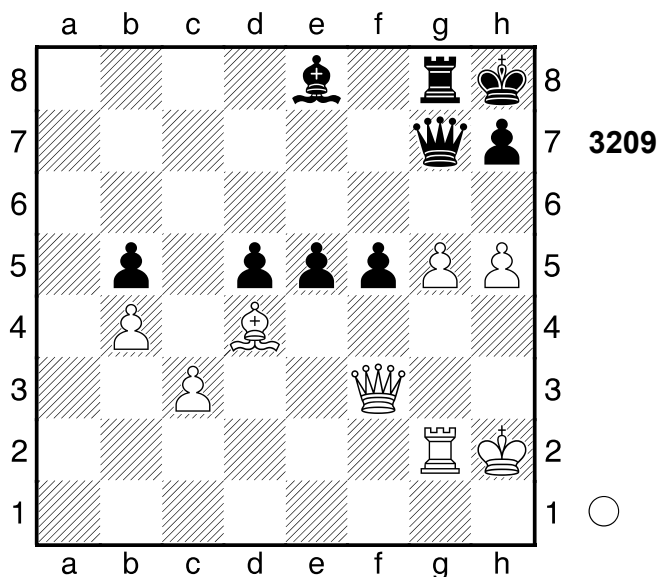
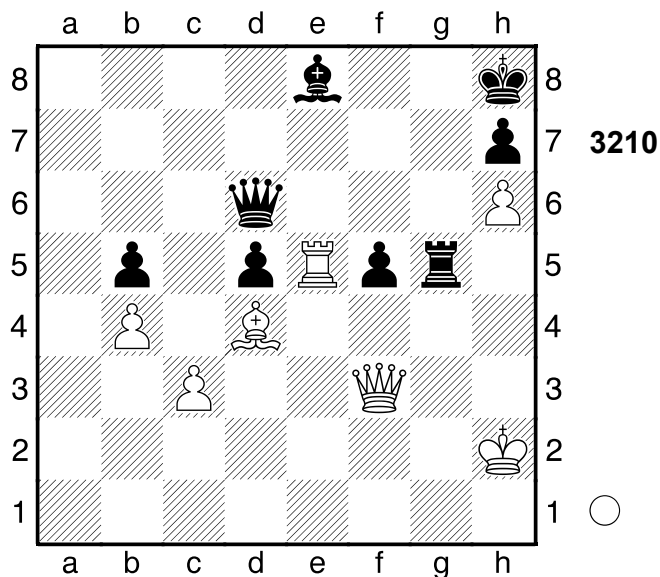
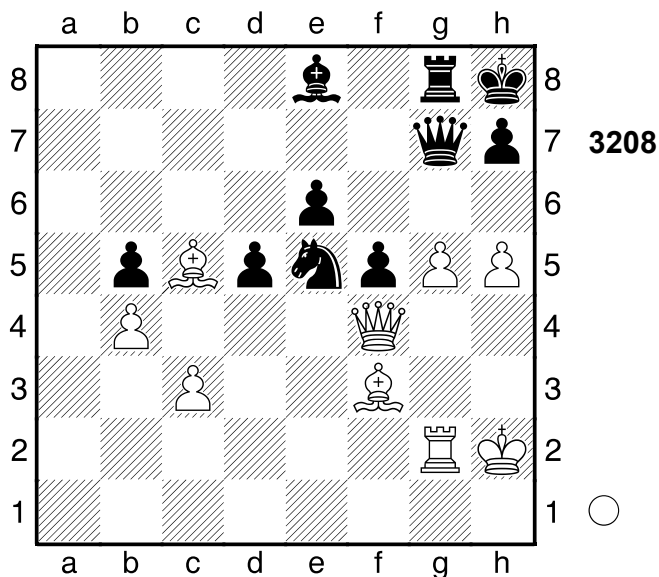

2636

□ Player A

■ Player B

Moskau

[Stockfish 14]

1935

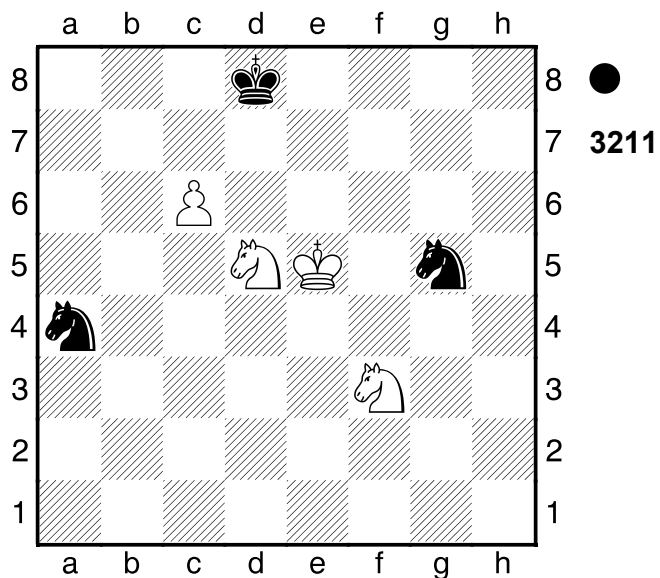

5.h6! De7

[5...Dc7 6.Df4]

6.Te2 Txc5 7.Txe5

[7.Lxe5+ Kg8 8.Lf4 De4 9.Txe4 fxe4 10.Df2]

7...Dd6

(Diagramm 3210)

8.Dg3!! Dxh6+ 9.Dh3 Dd6

Zielt auf ...Kg8 ab. **10.Kh1!**

Weiß übernahm nach der Eröffnung die Kontrolle. Gewichteter Fehlerwert:

Weiß=0.80/Schwarz=0.19 (sehr präzise)

1-0

6...Sf7+!

[6...Sxf3+ ist ein Selbstmatt. 7.Kd6

Sd4 8.c7+ Kc8 9.Se7+ Kb7

10.c8D+ Kb6 11.Db8+ Ka6

12.Da8+ Kb5 13.Dd5+ Kb4

14.Dxd4+]

7.Ke6 Sb6 8.Sxb6

[8.Kxf7 Sxd5]

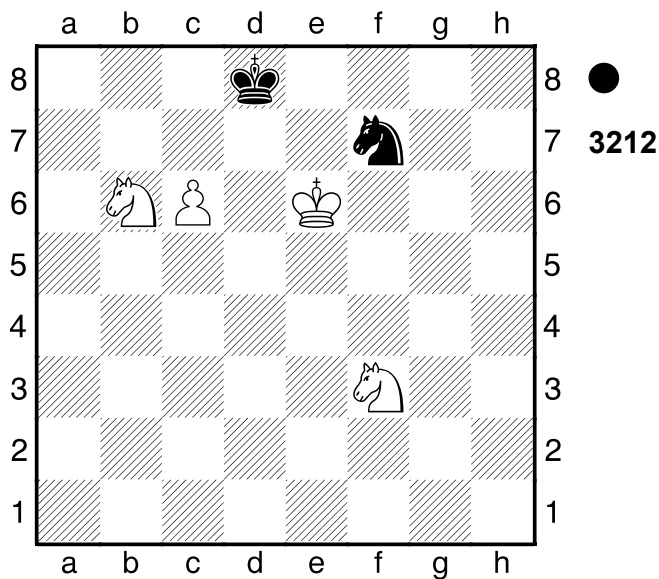

Weiss droht Sd5 und Matt. **8...Kc7**
9.Sd5+ Kxc6 Ein ziemlich ruhiges
 Remis.
 1/2-1/2

2637

□ Player A
 ■ Player B
 [Stockfish 14]

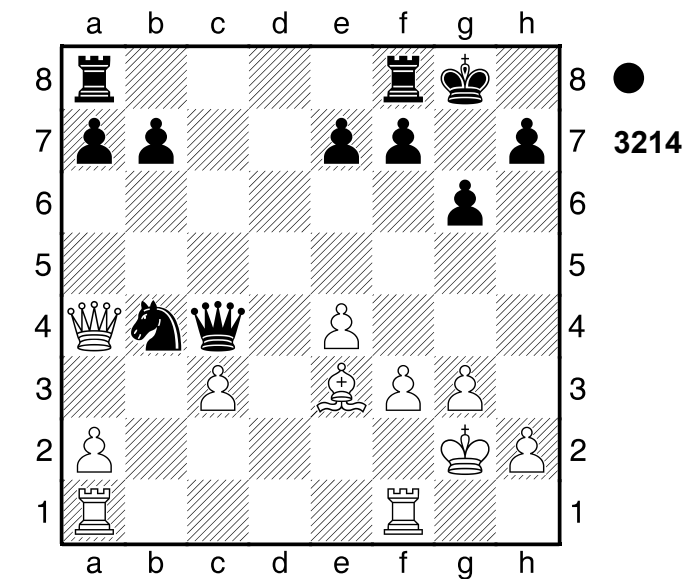

4...Sxe3+ 5.Kf2 Sxc4 Nach der
 Eröffnung ein Spiel auf ein Tor.
0-1

2638

□ Player A
 ■ Player B
 Partieverante
 [Stockfish 14]

1935

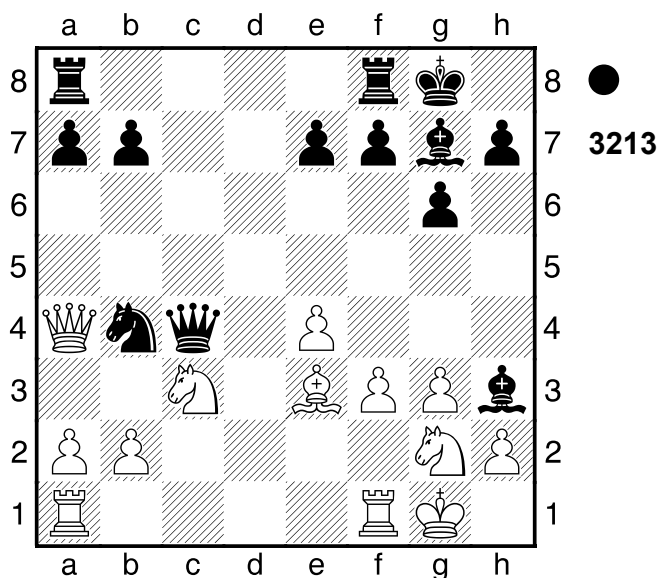

1...Lxg2 2.Kxg2 Lxc3 3.bxc3

(Diagramm 3214)

Sd5 4.Dxc4
 [4.exd5 Dxa4]

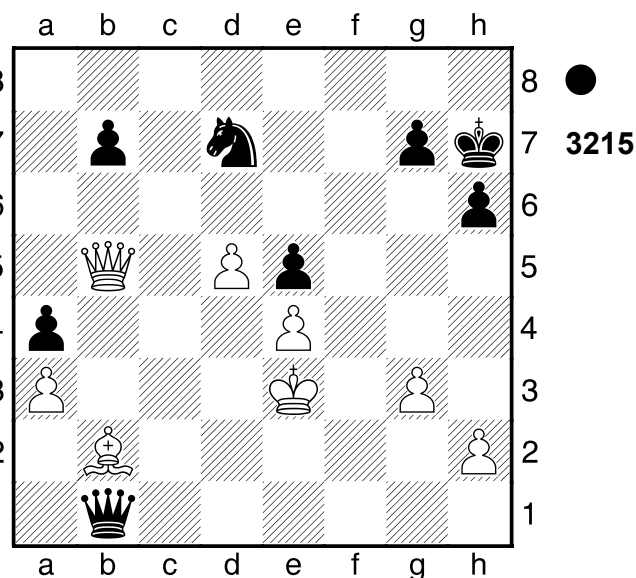

2...Sc5! 3.Dc4
 [3.d6 Dxe4+]

(Diagramm 3216)

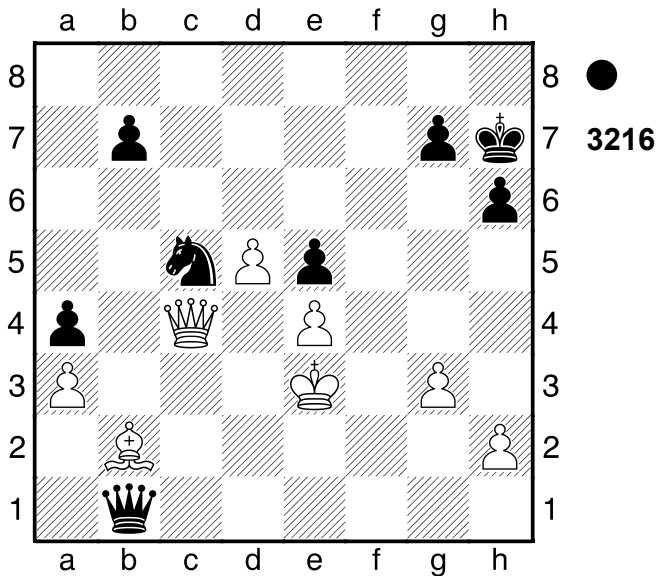

3...b5! 4.Dxb5 Dxe4+ 5.Kd2 Dxd5+ 6.Kc3 Se4+ 7.Kb4

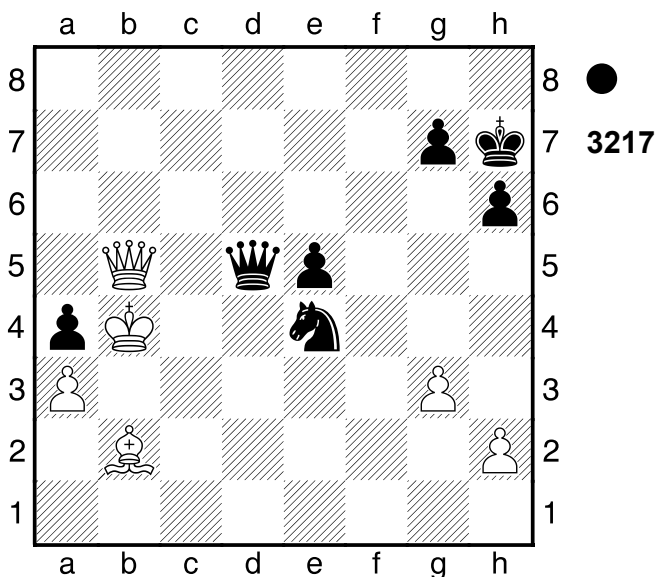

Dd2+ 8.Kxa4 Dc2+ 9.Ka5 Sd6 10.Db4 Sc4+ 11.Kb5 Sxb2

Schwarz nahm nach der Eröffnung die Zügel in die Hand. Gewichteter Fehlerwert: Weiß=0.60/Schwarz=0.00 (makellos)

0-1

2639

□ Player A
 ■ Player B
 [Stockfish 14]

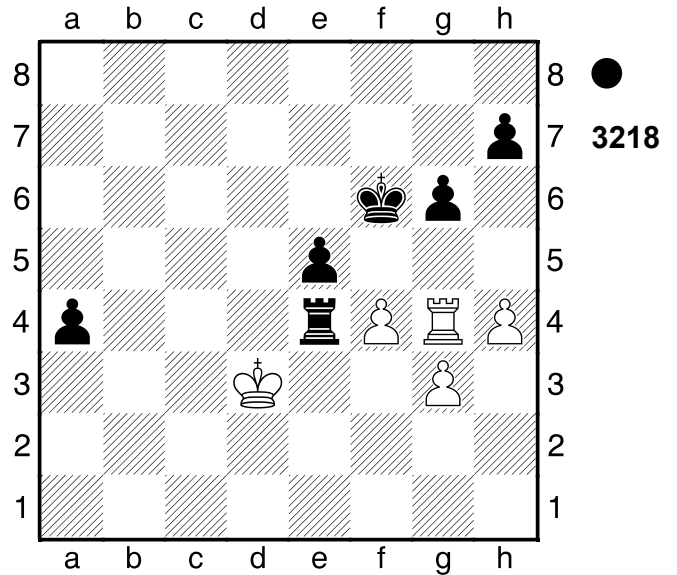

1...Kg7! Und jetzt ...Td4+ wäre schön.

2.Kc3

[2.Kxe4 a3]

2...a3 Und ...Ta4 würde nun gewinnen.

[2...h5 3.Tg5 exf4]

3.Kb3

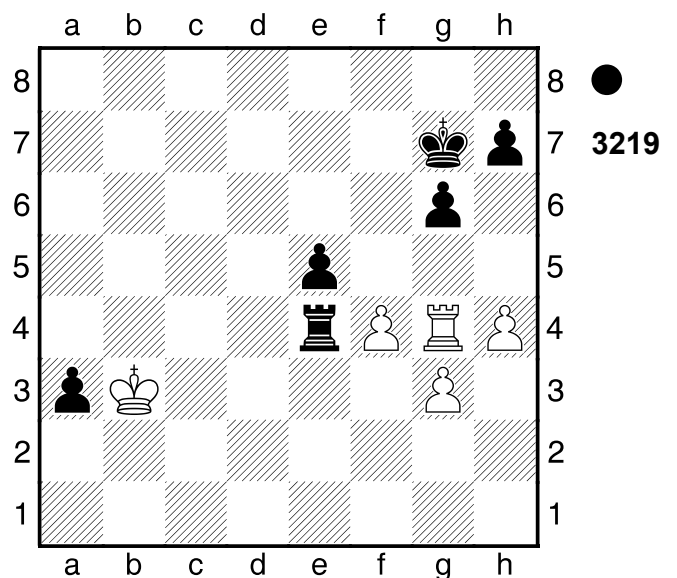

Ta4!! 4.Ka2

[4.Kxa4 a2]

4...h6 5.h5 g5! 6.Kb1 a2+

Weiß schien mit der Eröffnung nicht zurechtzukommen. Gewichteter

Fehlerwert: Weiß=2.66/Schwarz=1.25
0-1

2640

□ Player A
■ Player B
[Stockfish 14]

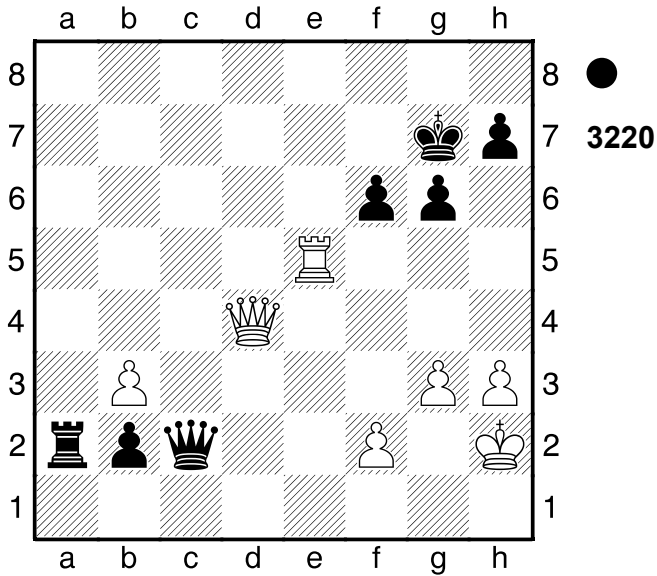

1...Dxf2+!! 2.Dxf2 fxe5
[Nicht 2...b1D 3.Te7+ Kf8 4.Te2
Txe2 5.Dxe2⚡]
0-1

2641

□ Player A
■ Player B
[Stockfish 14]

(Diagramm 3221)

2.Le4! Lxe4
[2...Txe4 3.Tf3#]
3.Le1#
1-0

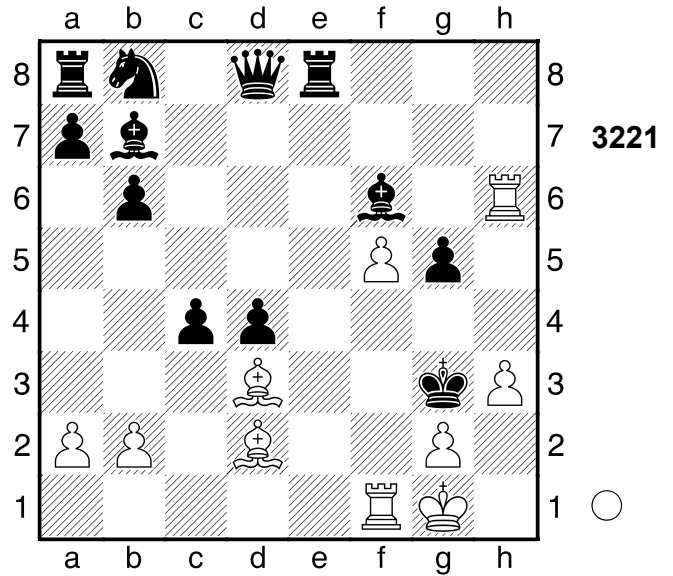

2642

□ Player A
■ Player B
Ungarn
[Stockfish 14]

1954

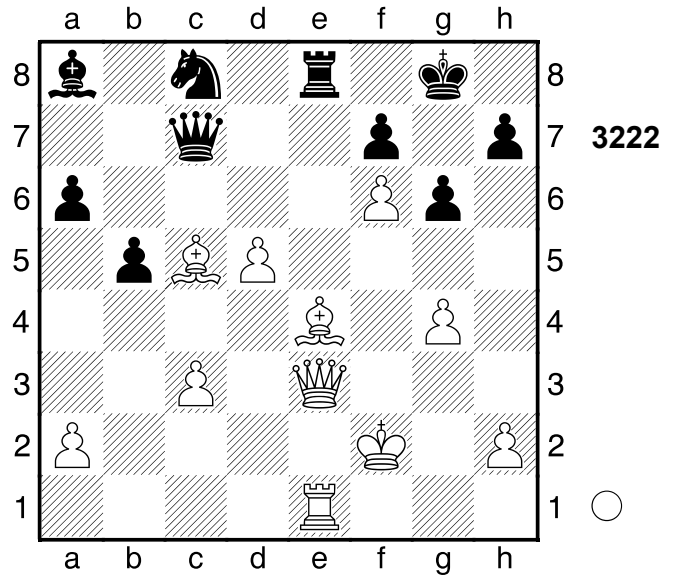

1.Dh6! Dxc5+ 2.Te3 Df8

(Diagramm 3223)

Pariert Dg7+. 3.Lxg6! Dxh6 4.Txe8+
Df8 5.Lxh7+! Kxh7 6.Txf8 Lxd5
7.Txc8 Schwarz wurde aus der
Eröffnung heraus überspielt.
1-0

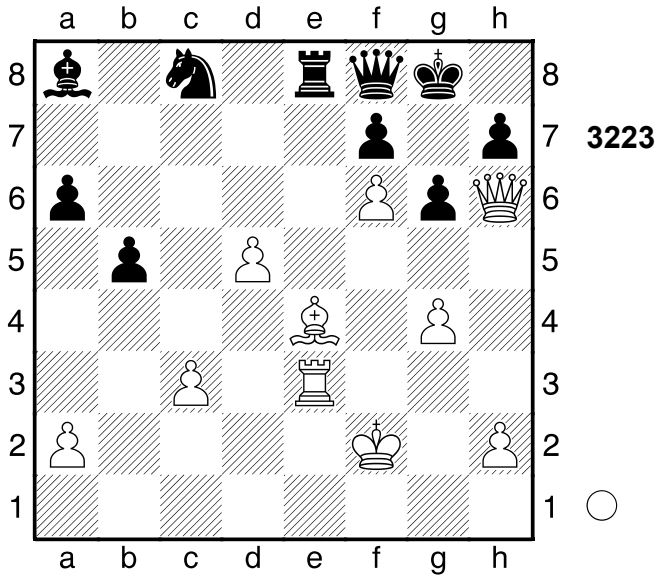

2643

□ Player A
 ■ Player B
 [Stockfish 14]

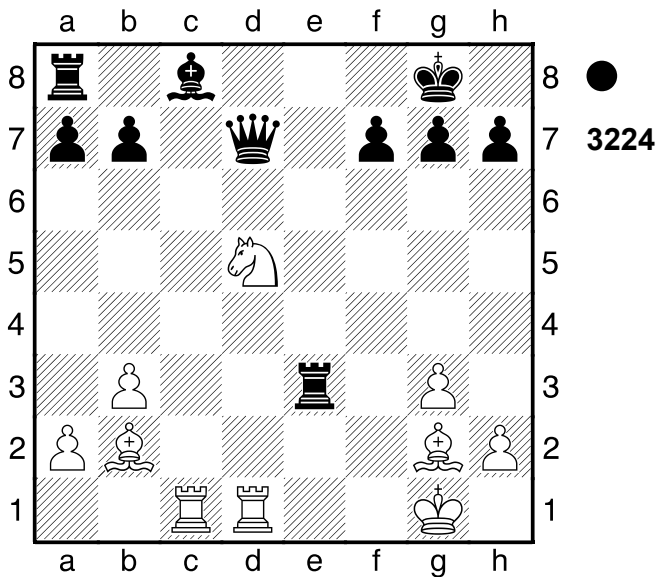

1...Te2 Schwarz steht auf Gewinn.
 2.Sc7
 [2.Sf6+ gxf6 3.Txd7 Lxd7]

(Diagramm 3225)

2...De7 Schwarz steht klar auf Gewinn.
 3.Sxa8 Lh3 (→ ...De3+) 4.Td8+
 Dxd8 5.Lxh3 Dxa8 Weiß schien mit

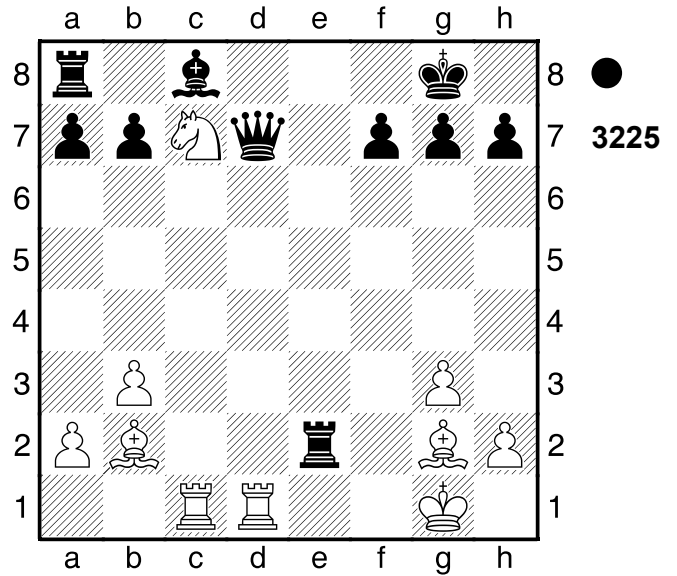

der Eröffnung nicht zurechtzukommen.
 Gewichteter Fehlerwert: Weiß=0.00
 (makellos) /Schwarz=0.00 (makellos)
 [Und nicht 5...Txb2 6.Tc8 Df8
 7.Txf8+ Kxf8 8.Lg2♣]
 0-1

2644

□ Player A
 ■ Player B
 UdSSR
 [Stockfish 14]

1969

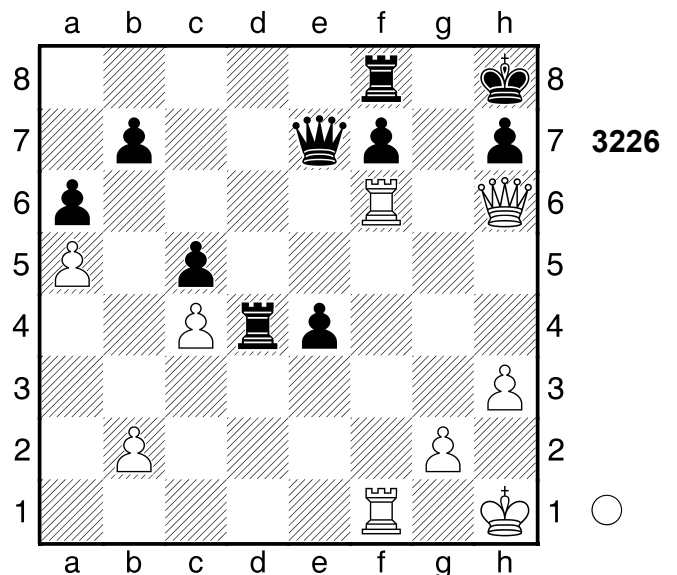

1.Te6!! Fesselung. Weiß steht klar auf Gewinn. 1...Dd8

[1...Td6 2.Txd6]

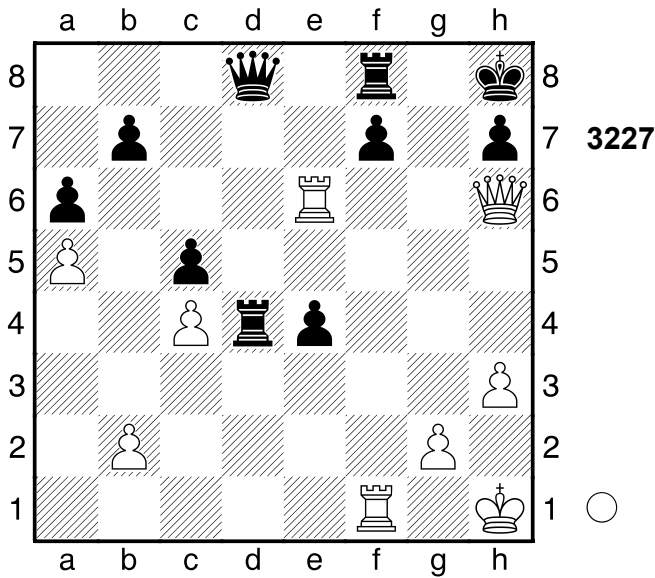

2.Tg6 Fesselung. Weiß setzt Matt.
2...Tg8

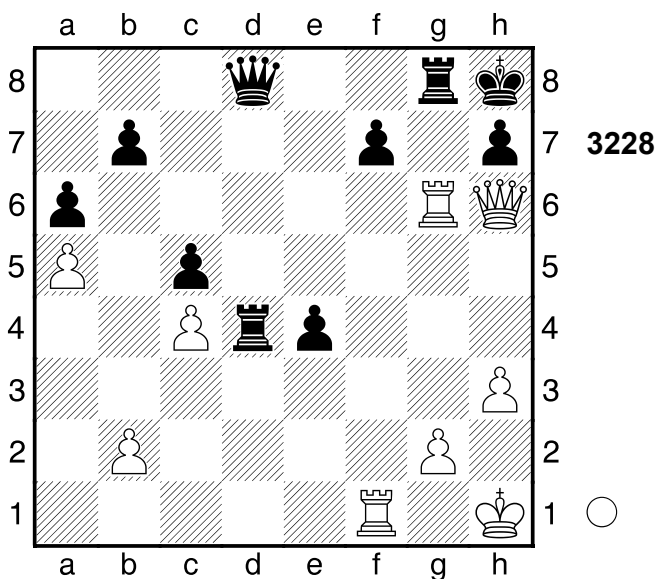

3.Txf7! Td1+ **4.Kh2** Db8+ **5.g3** Td2+
6.Kh1 Td1+ **7.Kg2** Td2+ **8.Kf1**
Weiß übernahm nach der Eröffnung die Kontrolle. Gewichteter Fehlerwert: Weiß=0.00 (makellos) /Schwarz=0.00 (makellos)
1-0

2645

□ **Player A**
■ **Player B**

Wien

1922

[Stockfish 14]

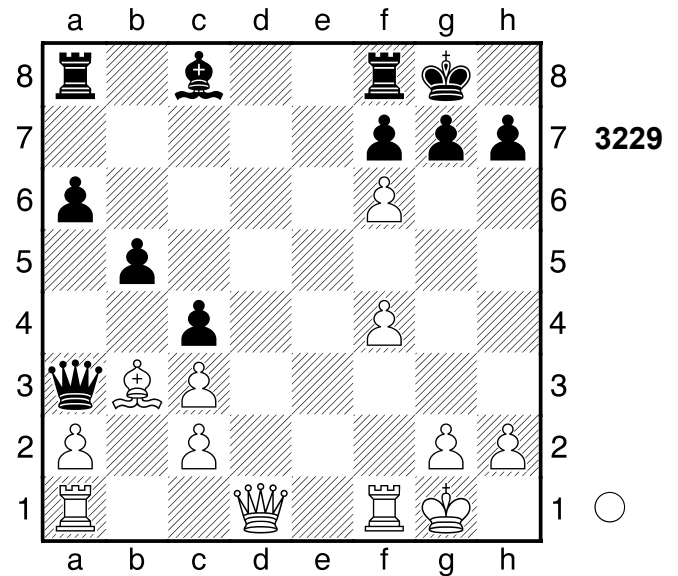

4.Dd5! Und jetzt Dg5! wäre schön. Die Stellung ist ausgeglichen. **4...Da5!**

...Db6+ ist eine echte Drohung.

[4...cxb3? 5.Dg5 (5.Dxa8 b2±)

5...Dc5+ 6.Dxc5+-]

5.fxg7? -3.49/30

[5.Dxa8 Db6+ 6.Tf2 Lb7]

[5.Dxa8? Db6+ 6.Tf2 Lb7 7.Dxf8+

Kxf8 8.fxg7+ Kxg7+-]

[5.Kh1= 0.00/42 und Weiss muss

sich keine Sorgen machen. Db6

6.Lxc4 (6.Dxa8? Lb7+-)]

5...Db6+-+ 6.Kh1

(Diagramm 3230)

Kxg7 1.11/29 **7.Lxc4±** Zielt auf Tf3! ab.

Schach mit Chili. Weiß steht aktiver.

[7.Dxa8? ist das falsche Schlagen.

Lb7 8.Dxf8+ Kxf8+-]

7...Lb7

[7...bxc4 8.Dxa8 Lb7 9.Tab1]

(Diagramm 3231)

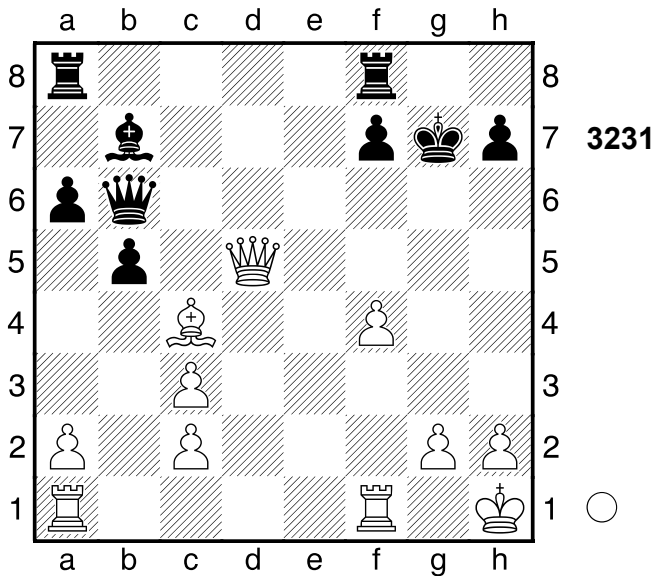
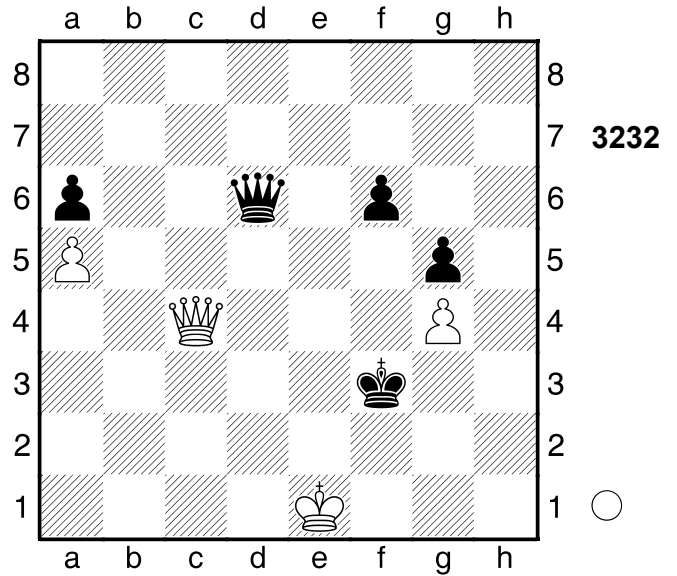
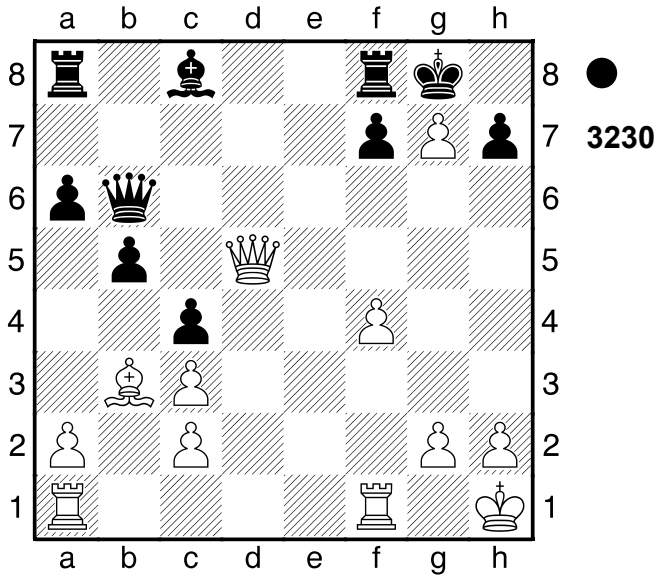

2647

□ Player A

■ Player B

Beverwijk

[Stockfish 14]

1970

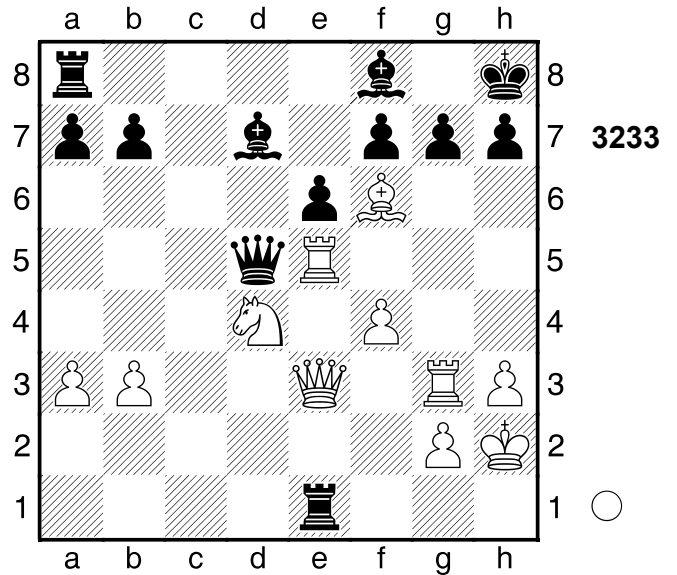

8.De5+! Gewichteter Fehlerwert:

Weiß=1.30/Schwarz=2.08

1-0

2646

□ Player A

■ Player B

[Stockfish 14]

(Diagramm 3232)

1.Dd3+ Ein ziemlich ruhiges Remis.

1/2-1/2

1.Txg7

[Lieber nicht 1.Dxe1 Dxd4 2.Lh4 Lc6=]

[Weniger gut wäre 1.Txd5 Txe3 2.Txd7 Txg3 3.Kxg3 gxf6±]

1...Txe3

[1...Lxg7 2.Lxg7+ Kxg7 3.Dg3+ Kh8 4.Txd5]

2.Tg3+

[2.Tg4+]
 [2.Tgg5+]
2...Lg7 3.Txg7
 [Nicht 3.Lxg7+ Kg8 4.Texe3 f6+-]
1-0

2648

□ **Player A**
 ■ **Player B**
 [Stockfish 14]

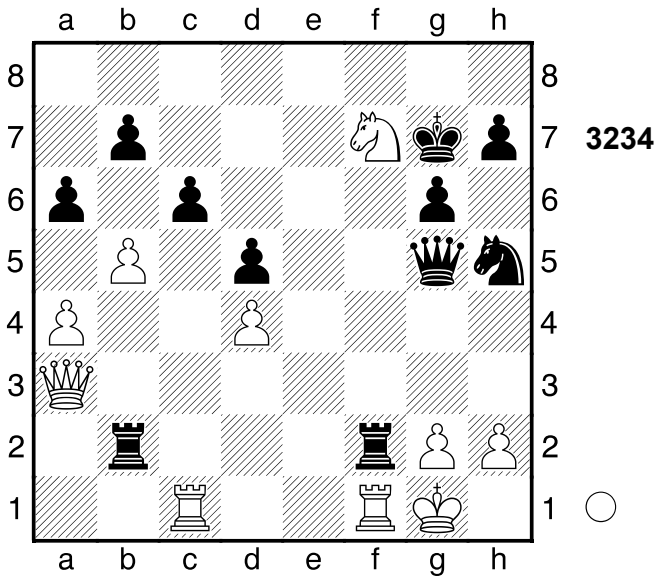

1.Df8+!

[1.Sxg5? wird mattgesetzt. Txg2+
 2.Kh1 Txh2+ 3.Kg1 Tbg2#]

1...Kxf8

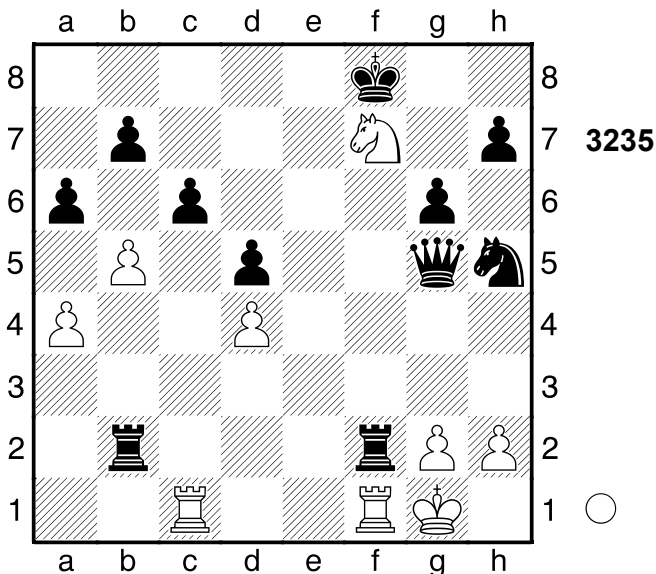

2.Sxg5 Eine ausgeglichene aber

spannende Partie.
 1/2-1/2

2649

□ **Player A**
 ■ **Player B**
 [Stockfish 14]

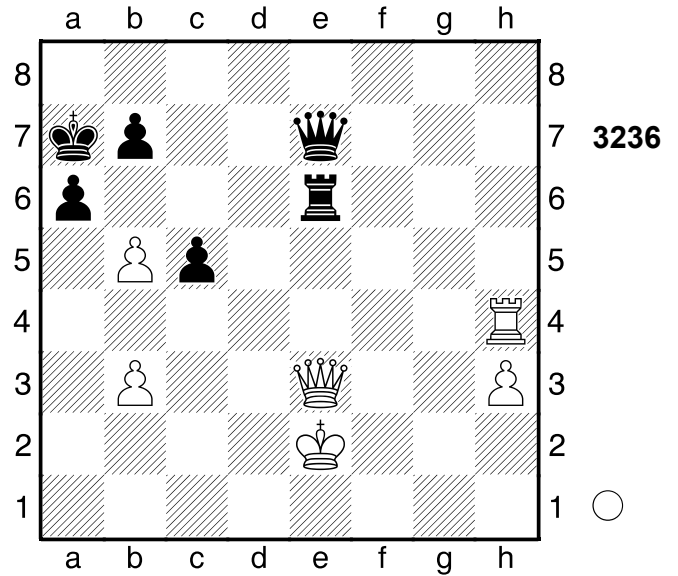

2.b6+! Kxb6

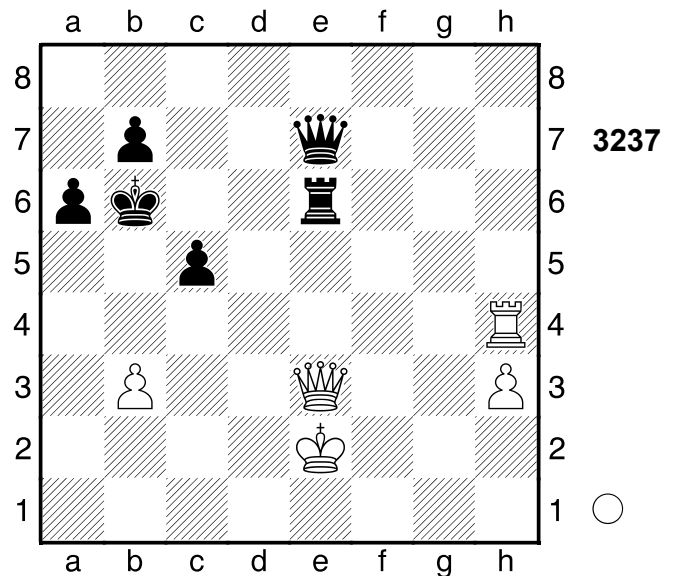

3.Th6!!
1-0

2650

□ Player A
 ■ Player B

Bled

[Stockfish 14]

1935

-2.42/26 Weiß schien mit der Eröffnung nicht zurechtzukommen. Gewichteter Fehlerwert: Weiß=0.14 (sehr präzise) / Schwarz=0.00 (makellos)

[7...Td8 8.Sh3]

[♞7...La4 -4.75/27 8.Sf3 Td8 9.Df5+ Td7]

0-1

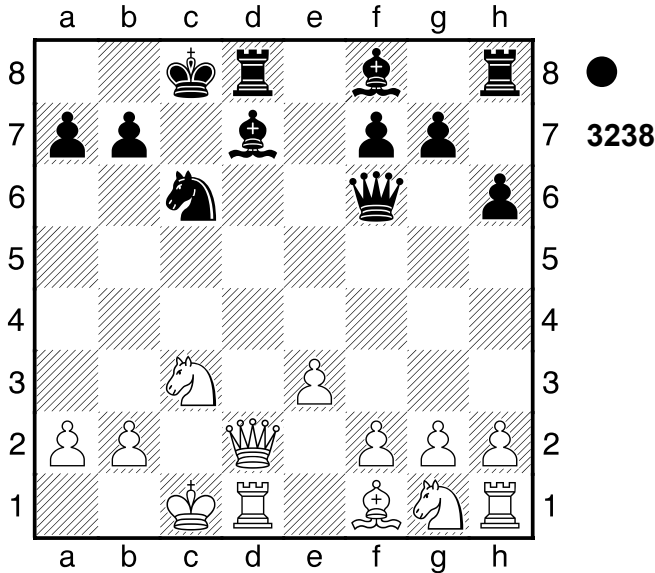

2...Lg4 Schwarz steht auf Gewinn.
 3.Sd5 Txd5 Schwarz steht klar auf Gewinn. 4.Dxd5

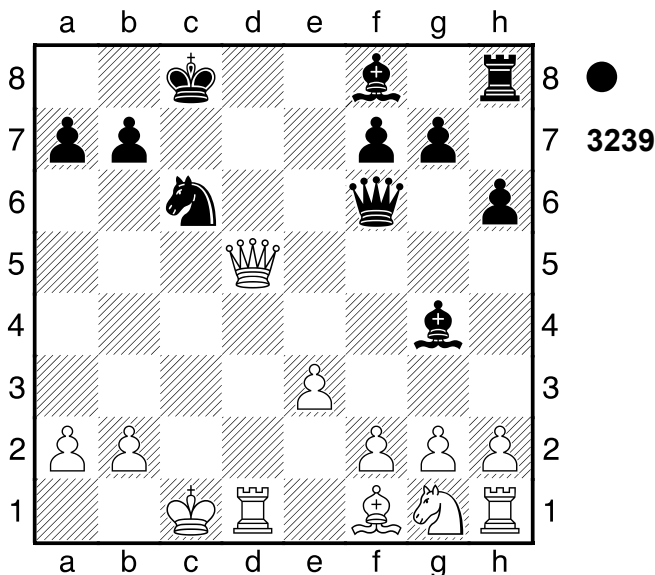

La3! 5.Db3 f3 ist eine echte Drohung.
 [5.bxa3 Da1+ 6.Kc2 Lxd1+ 7.Dxd1 Dxa2+ 8.Kc1 Td8]
 [5.Td2 Td8 6.Db3 Txd2 7.Kxd2 Dxf2+ 8.Se2 Lb4+]
 [5.Td2 Td8]
 5...Lxd1 6.Dxa3 Dxf2 7.Dd3
 Pariert Dc2+. Zielt auf Sh3 ab. 7...Lg4

2651

□ Player A
 ■ Player B

Moskau

[Stockfish 14]

1963

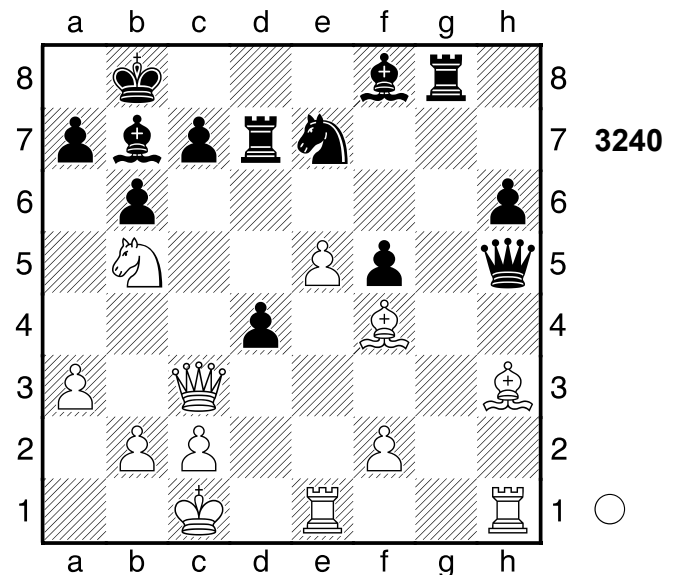

11.e6! Weiß steht auf Gewinn.
 11...dxc3 12.exd7 Lg7
 [12...cxb2+? 13.Kb1 Lg7 14.Sxc7+-]

(Diagramm 3241)

13.Sxc7! Droht Matt per Se8+. Das Brett brennt. 13...cxb2+
 [13...Dh4 14.Se6+]
 14.Kb1 jetzt Se8+ und aus. 14...Lxh1
 #18/36
 [14...Df3 15.Sd5+ Ka8 16.Lg2 Dxc7 17.Sc7+ Kb8 18.Se8+]

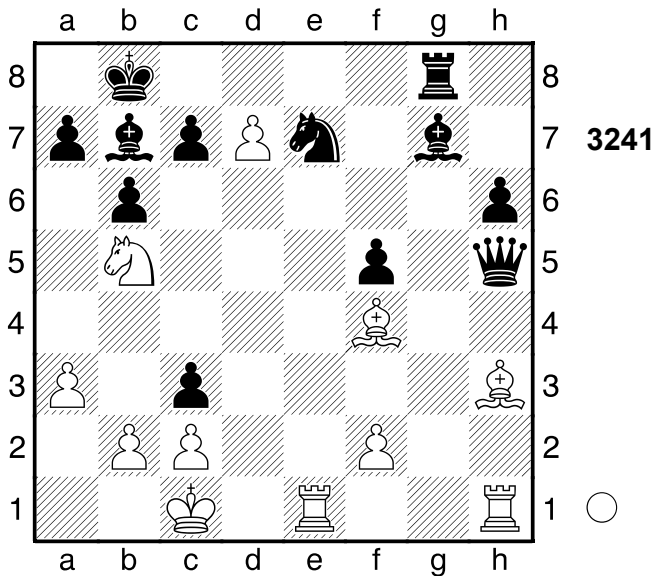

[14...Le4 15.Se8+ (15.Txe4 Df3)
 15...Kb7 16.Lxf5 Dxf5 17.Sd6+ Kc6
 18.Sxf5 Sxf5 19.Txe4]
 [14...Td8+- 4.39/28 15.Se6+ Ka8]
15.Se8+ Kb7

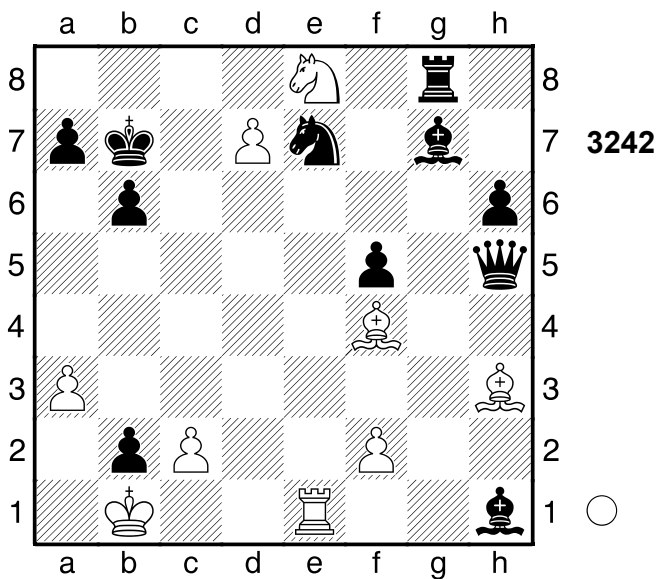

16.d8D! Schwarz wurde aus der
 Eröffnung heraus überspielt.
 Gewichteter Fehlerwert: Weiß=0.00
 (makellos) /Schwarz=1.87
1-0

2652

□ Player A
 ■ Player B
 Olympiade
 [Stockfish 14]

1964

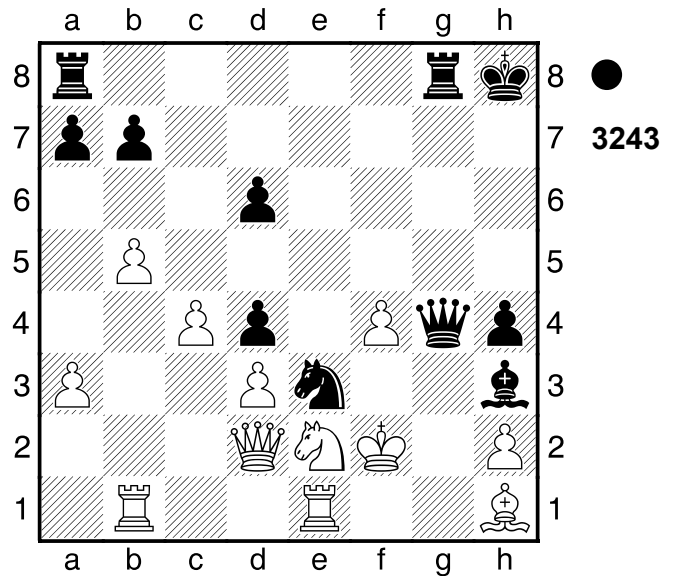

**1...Dg2+!! 2.Lxg2 Txd2+ 3.Kf3 Te8
 4.f5 Lg4+ 5.Kf4**

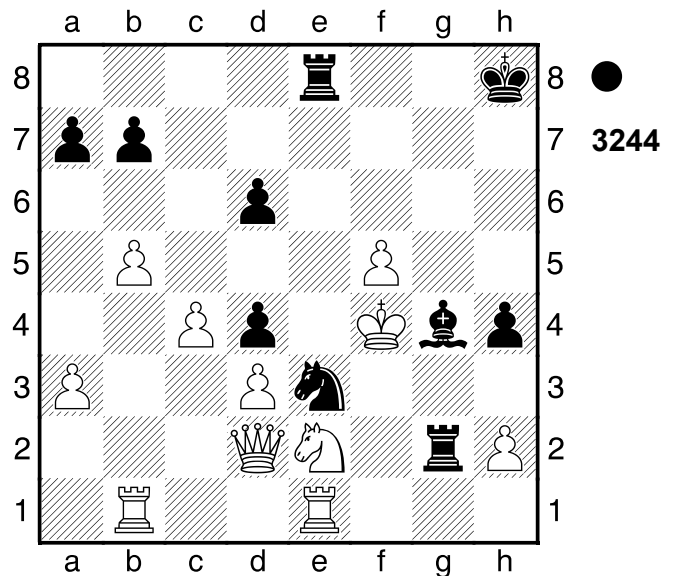

**Tf2+! 6.Kg5 Tg8+ 7.Kf6 Txf5+
 8.Ke7 Tg7+ 9.Kxd6 Tfg5
 [9...Th5]
0-1**

2653

□ Player A
 ■ Player B

Petersburg
 [Stockfish 14]

1893

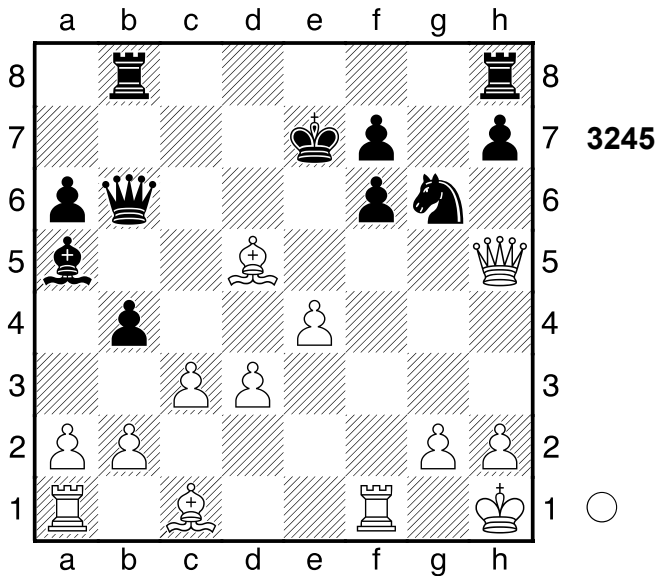

1.Txf6!! Weiß steht klar auf Gewinn.

1...Kxf6

[1...Dxf6 2.Lg5]

2.Lg5+ Das Läuferpaar ist gut. Weiß setzt Matt. 2...Kg7 3.Dh6+

[3.Lh6+]

3...Kg8 4.Tf1 Tf8 5.Lf6 Nach der Eröffnung ein Spiel auf ein Tor.

Gewichteter Fehlerwert: Weiß=0.00 (makellos) /Schwarz=0.12 (sehr präzise)

1-0

2654

□ Player A
 ■ Player B

Moskau
 [Stockfish 14]

1964

(Diagramm 3246)

1...Dxc7!! 2.Lxc7 Le3+ 3.Kg2 Sxd2

4.Txf8+

[4.Tf5 Lxf5 5.gxf5 Txf5 6.Lg3 Tf1

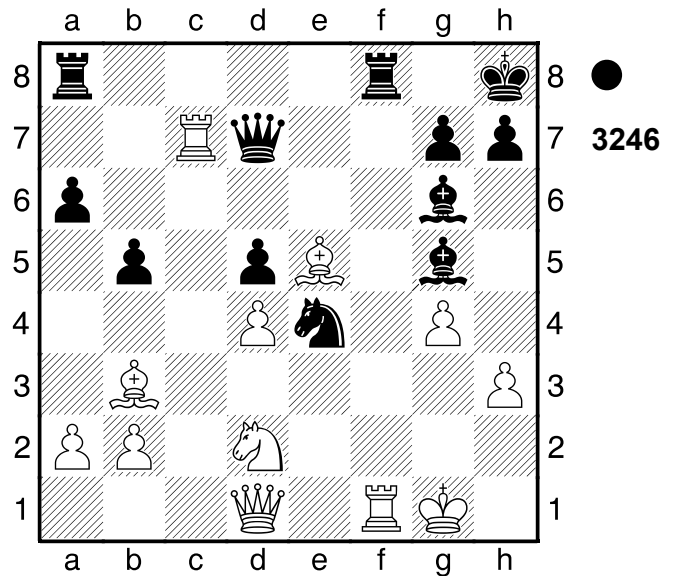

7.De2 Tg1+ 8.Kh2 Sf1+]
 4...Txf8 5.Lxd5 Zielt auf De1 ab.

5...Tf2+ 6.Kg3 -5.63/23

[6.Kh1 -3.95/28 einziger Zug. Tf1+
 7.Dxf1 Sxf1 8.Kg2]

6...Sf1+-+

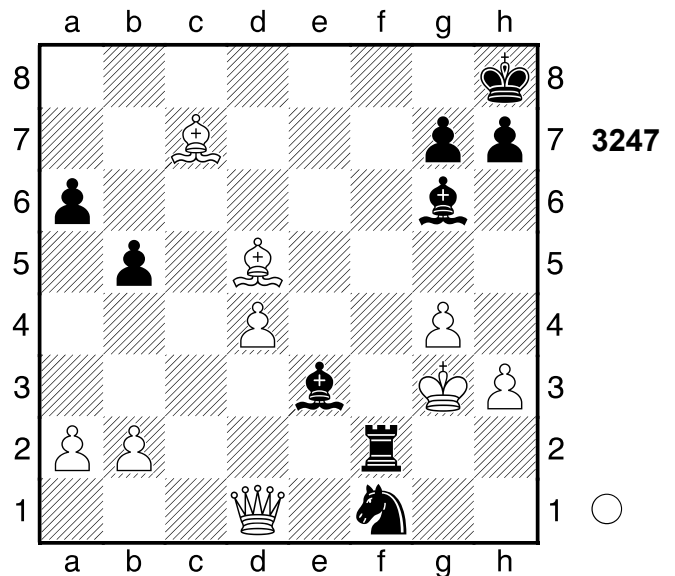

Abzugsangriff 7.Kh4 h6

Schwarz nahm nach der Eröffnung die Zügel in die Hand. Gewichteter Fehlerwert: Weiß=0.42/Schwarz=0.00 (makellos)

0-1

2655

□ Player A
 ■ Player B

Beverwijk
 [Stockfish 14]

1964

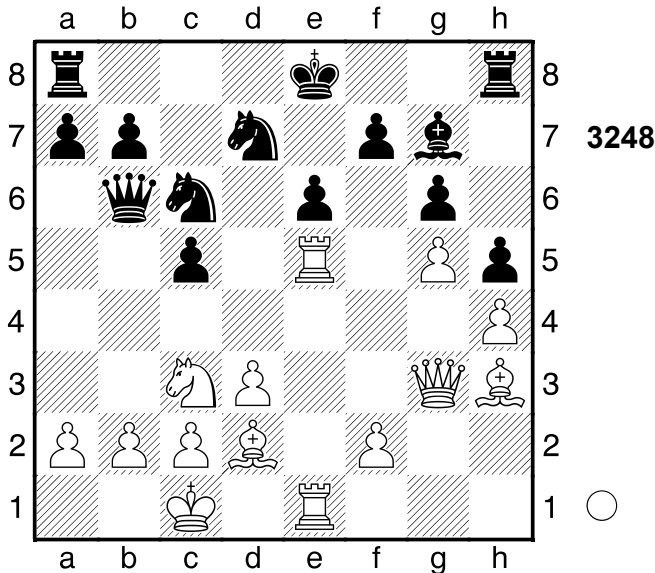

1.Txe6+! Weiß steht klar auf Gewinn.
1...fxe6 2.Txe6+ Kf7
 [2...Kd8 3.Td6 Scb8 4.Txb6]
3.Df4+ Ablenkung
 [3.Df3+ Kg8 4.Txg6]
3...Kg8 4.Txg6 Droht Matt per Le6+.
 Abzugsangriff **4...Dd8 5.Le6+**
 Nach der Eröffnung ein Spiel auf ein
 Tor. Gewichteter Fehlerwert: Weiß=0.
 04 (makellos) /Schwarz=2.14
1-0

2656

□ Player A
 ■ Player B

Olympiade
 [Stockfish 14]

1966

(Diagramm 3249)

1.Ta8! Fesselung. Weiß hat
 entscheidenden Vorteil. **1...Lxa2?**

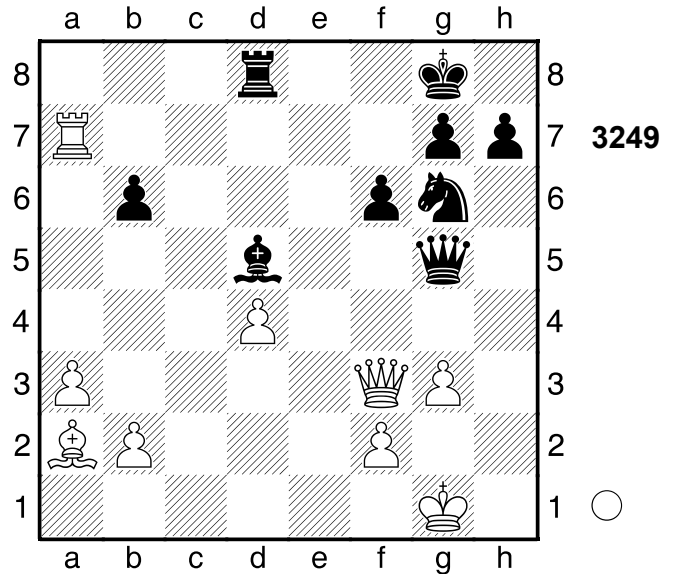

5.20/27

[Schwächer ist 1...Dc1+ 2.Kg2 Lxa2
 3.Txd8+ Kf7 4.b3+-]
 [1...Txa8 2.58/29 2.Lxd5+
 (2.Dxd5+ Dxd5 3.Lxd5+ Kf8±)
 2...Kf8 3.Lxa8 Dc1+ 4.Kg2 Se7]
2.Txd8++- Weiß steht klar auf Gewinn.
2...Kf7 3.Dc6 Pariert Dc1+. **3...Se7**
4.De8+ Ke6 Und ...Dc1+ würde nun
 gewinnen. **5.Tc8** Gegen Dc1+
 gerichtet. **5...Dd5 6.Tc3** Und jetzt
 Te3+ wäre schön. **6...Dd7**

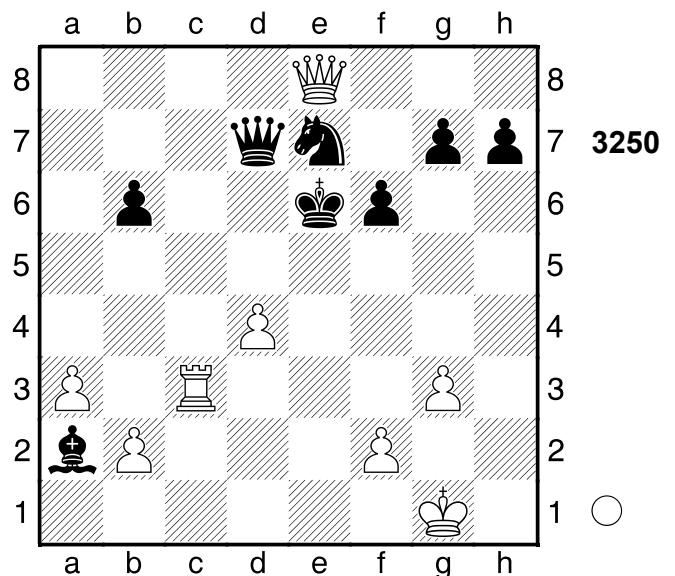

7.Te3+! **Kd6 8.Db8+ Kc6 9.a4**
 [9.Tc3+ Kd5 10.Dxb6 Dd6
 11.Db5+ Ke6 12.b4 Kf7]
9...Sd5
 [9...Sf5 10.Da8+ Kd6 (10...Kc7

11.Da7+ Kc6 12.Tc3+ Kd6
13.Dxb6+ Kd5 14.Tc5+) 11.Te8]

10.Te1 Dd6

[10...Sb4 11.d5+ Dxd5 12.Dc8+ Kd6 13.Df8+]

11.Tc1+

[11.Dc8+ Sc7 12.Tc1+]

11...Kd7 12.Dc8+ Weiß übernahm nach der Eröffnung die Kontrolle.

Gewichteter Fehlerwert: Weiß=0.29 (präzise) /Schwarz=0.29 (präzise)

1-0

2657

□ **Player A**

■ **Player B**

Olympiade

1964

[Stockfish 14]

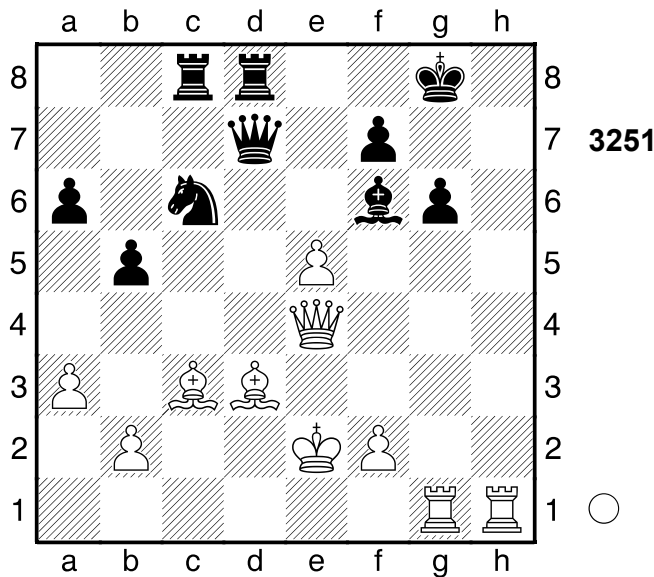

2.exf6 Droht Matt per Txf6+!

[2.e6 Sd4+ 3.Lxd4 Dxd4 4.exf7+ Kxf7 5.Dxg6+ Kf8 6.Dg8+ Ke7 7.Th7+ Kd6 8.Dg3+ Kc5 9.Tc1+ Kb6 10.Thc7 Dxb2+ 11.T1c2 Txd3]

2...Te8

(Diagramm 3252)

3.Txf6+!! fxf6 4.f7+ Ablenkung, Hinlenkung **4...Kxf7 5.Th7+** Spiess

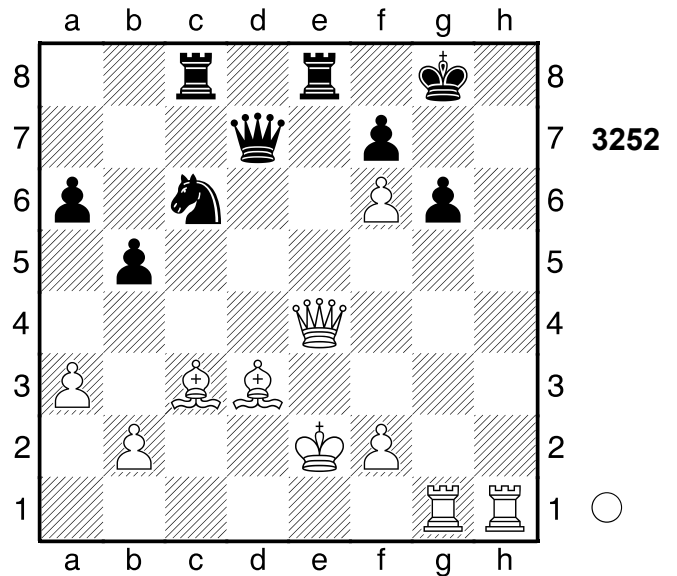

5...Kf8 6.Txd7 Txe4+ 7.Lxe4

Weiß übernahm nach der Eröffnung die Kontrolle. Gewichteter Fehlerwert: Weiß=0.05 (makellos) /Schwarz=0.00 (makellos)

1-0

2658

□ **Player A**

■ **Player B**

Petersburg

1909

[Stockfish 14]

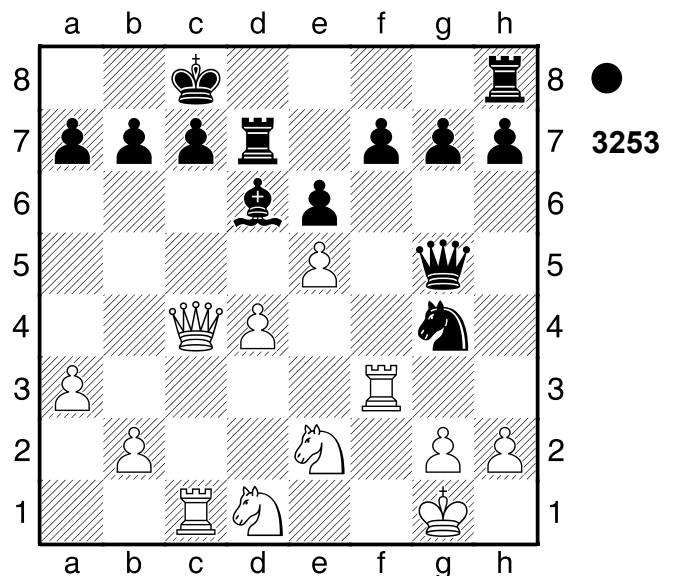

1...Lxe5! Schwarz steht deutlich besser. **2.dxe5** -2.97/23

[2.h3 -1.90/29 war die einzige

Chance. Lh2+ 3.Kh1]

2...Dh4? -0.70/27

[2...Sxe5+- -2.97/23 3.Dc3 Sxf3+
4.Dxf3 Thd8]

3.Tg3 -5.56/28

[3.h3 De1+ 4.Tf1 Dxf1+ 5.Kxf1
Txd1+ 6.Txd1 Se3+ 7.Kf2 Sxc4
8.b3 Sxe5]

[Nur nicht 3.h3? De1+ 4.Tf1
Dxf1+!! 5.Kxf1 Txd1+! 6.Txd1 Se3+
7.Kf2 Sxc4-+]

[Besser ist 3.Dc3̄ -0.70/27 Dxd2+
4.Kf1]

3...Dxh2+ Schwarz steht klar auf Gewinn. **4.Kf1**

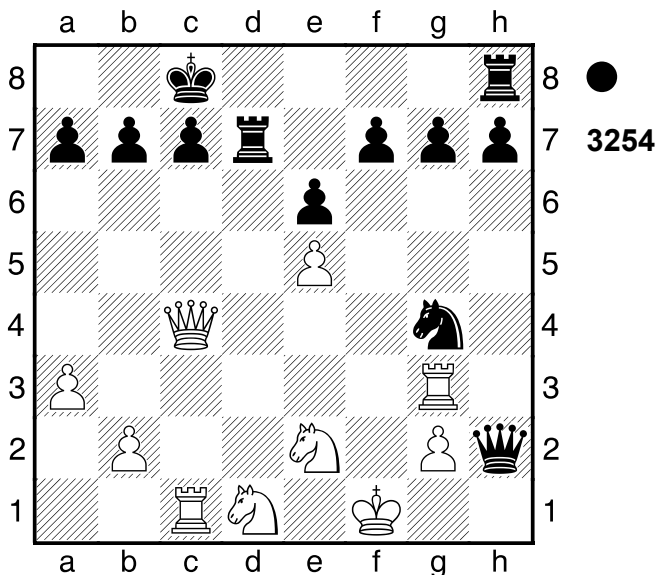

Txd1+! **5.Txd1**

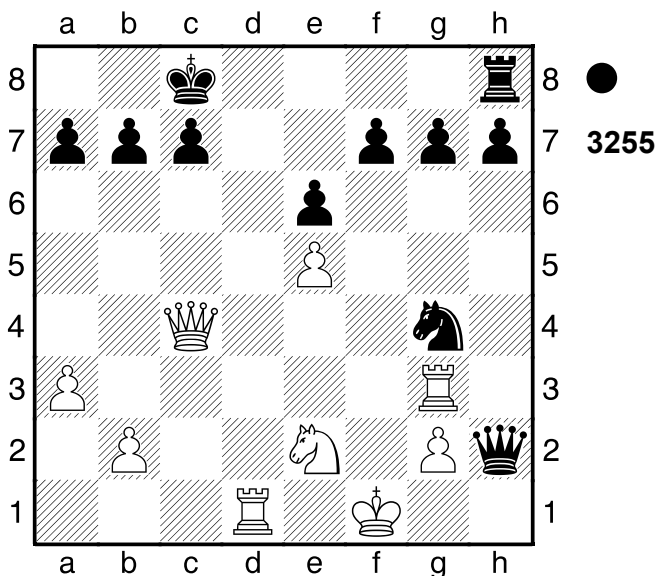

Dxg3!! Verteidiger eliminieren. Weiß

wurde aus der Eröffnung heraus überfahren.

0-1

2659

□ **Player A**

■ **Player B**

Palma de Mallorca

1966

[Stockfish 14]

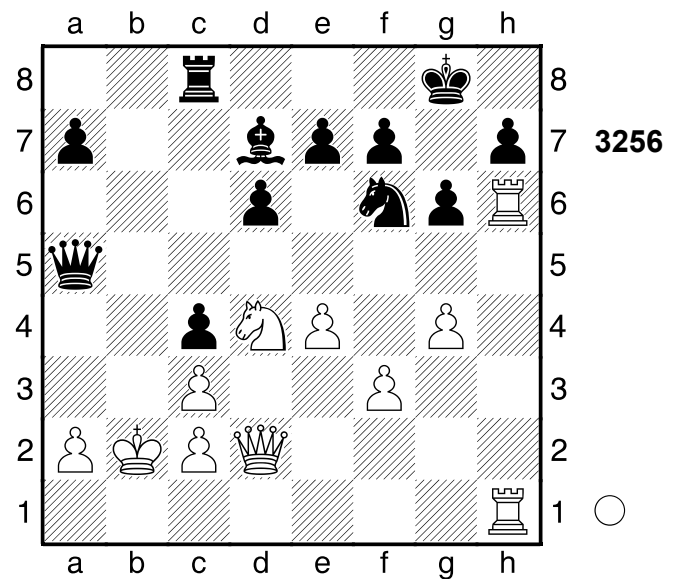

1.Txh7!! Weiß steht deutlich besser.

1...Sxh7 2.Dh6 e6? 4.05/23

[2...Tb8+? 3.Sb3! e5 4.Dxh7+ Kf8
5.Dh8+ Ke7 6.Dxb8+-]

[2...De5± 1.33/26 3.Dxh7+ Kf8]

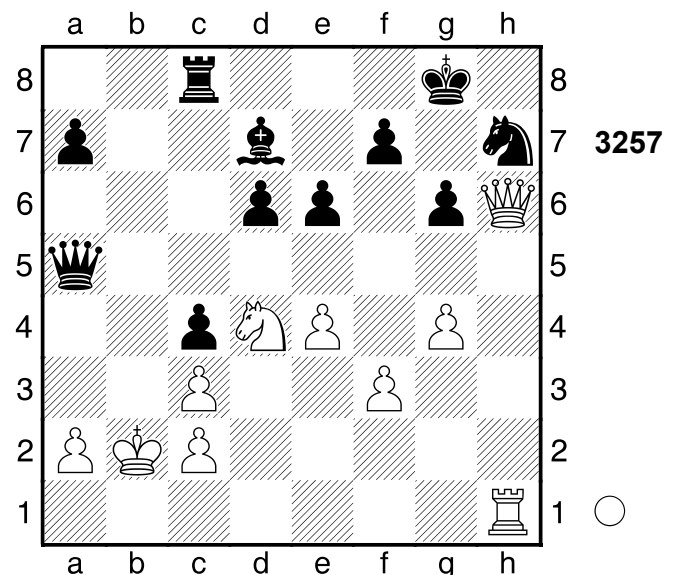

3.f4!+- Sehr scharf!

[3.Dxh7+ Kf8 4.f4 e5 5.g5]
 [3.Dxh7+ Kf8 4.f4 Ke7=]

3...e5 5.78/25

[3...Tb8+ 4.Kc1 Dxc3 5.Dxh7+ Kf8
 6.Dh8+ Ke7 7.Sf5+]
 [3...Tb8+? 4.Kc1 Le8 5.Sxe6
 (5.Dxh7+ Kf8+-) 5...fxe6 6.Dxh7+
 Kf8 7.Dh8+ Ke7 8.Th7+ Lf7
 9.Dxb8+-]

[3...Le8 4.07/25 war nötig. 4.Kc1
 (4.Dxh7+ Kf8±) 4...Tc7]

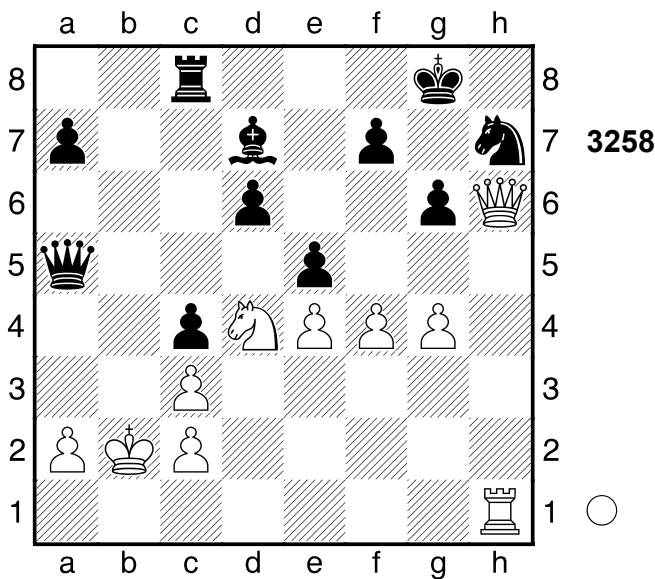

4.g5! Le8

[4...Lh3 5.Dxh3]

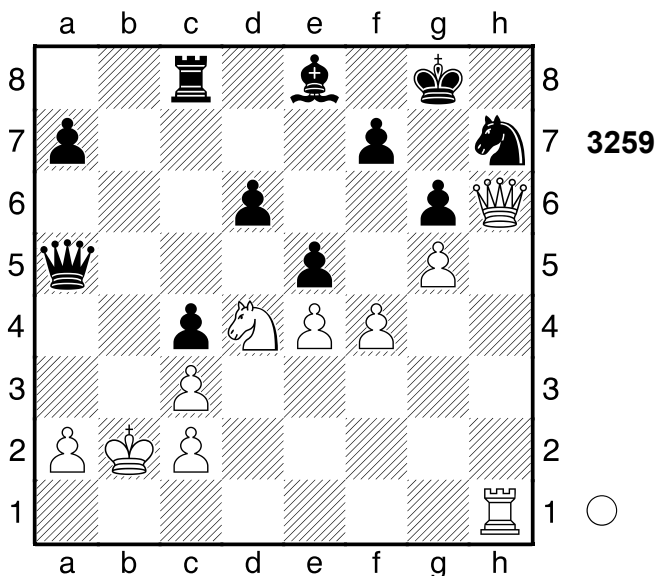

5.Se6

[Schlechter ist 5.Dxh7+ Kf8 6.fxe5
 (6.Dh8+ Ke7=) 6...Tb8+ 7.Kc1
 Dxe5=]

5...fxe6 6.Dxh7+ Weiß setzt Matt.

6...Kf8 7.Dh8+ Ke7 8.Th7+

Nach der Eröffnung ein Spiel auf ein
 Tor. Gewichteter Fehlerwert: Weiß=0.
 00 (makellos) /Schwarz=2.83
1-0

2660

□ Player A

■ Player B

Olympiade

1966

[Stockfish 14]

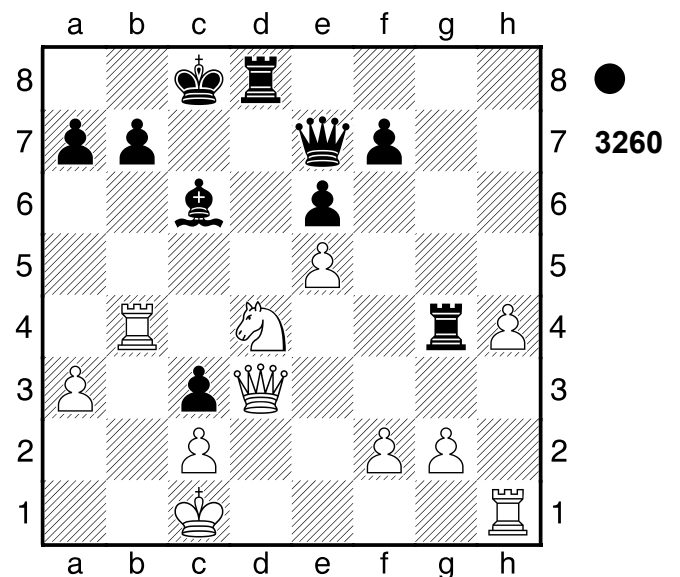

1...Tdx4! 2.Txd4

[2.Dxc3 Txb4]

2...Dxa3+ Schwarz steht klar auf

Gewinn. **3.Kd1 Txd4 4.Dxd4**

Droht stark Th3. **4...Da1+**

(Diagramm 3261)

Spieß **5.Ke2 Dxh1** Weiß schien mit
 der Eröffnung nicht zurechtzukommen.

0-1

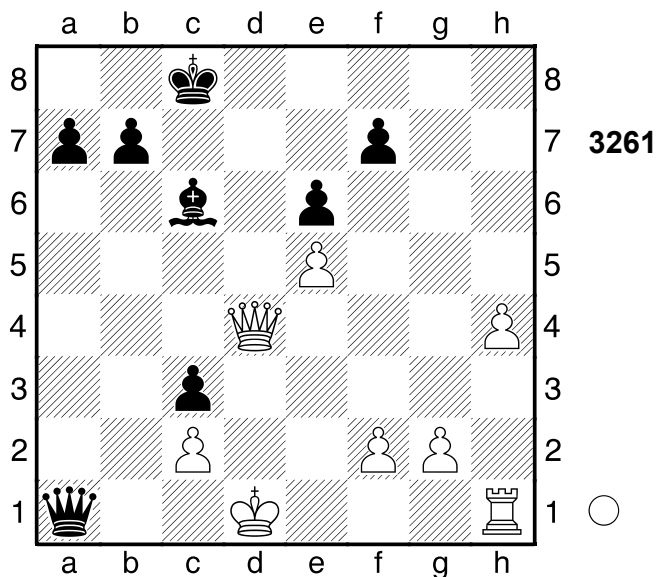

2661

□ Player A
 ■ Player B

Mar del Plata
 [Stockfish 14]

1948

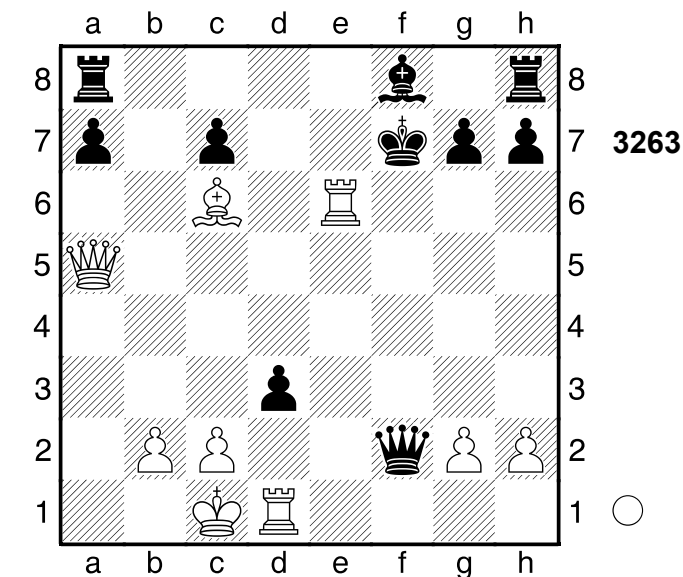

8.Txd3!+- Kxe6

[8...Df4+ 9.Tee3]

9.Dd5+ Ke7 10.De5+ Schwarz wurde aus der Eröffnung heraus überspielt. Gewichteter Fehlerwert: Weiß=0.00 (makellos) /Schwarz=1.63
 1-0

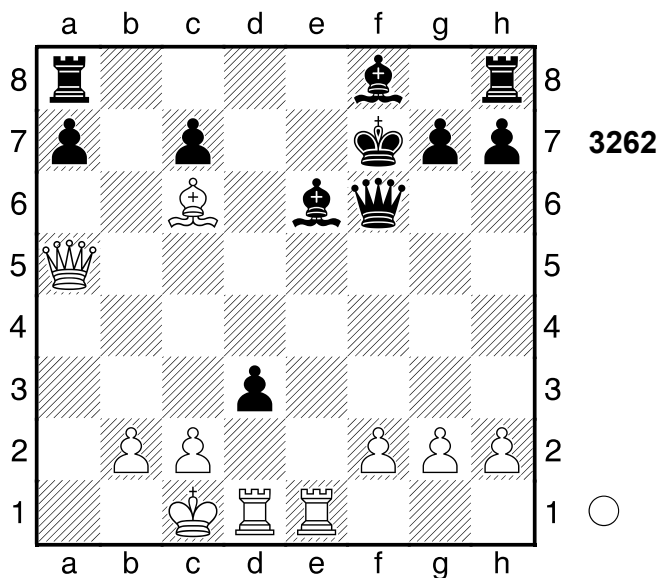

7.Txe6 Dxf2 10.12/18

[7...Kxe6 8.Dd5+ Ke7 9.Dd7#]
 [♖7...Dxe6 5.03/24 8.Ld5 (8.Dh5+? g6-+) 8...Ld6 9.Txd3 The8
 10.Lxe6+ Txe6 11.Df5+ Ke7
 12.Dxh7 Le5 13.Dh4+ Lf6]

(Diagramm 3263)

2662

□ Player A
 ■ Player B

Muenchen
 [Stockfish 14]

1938

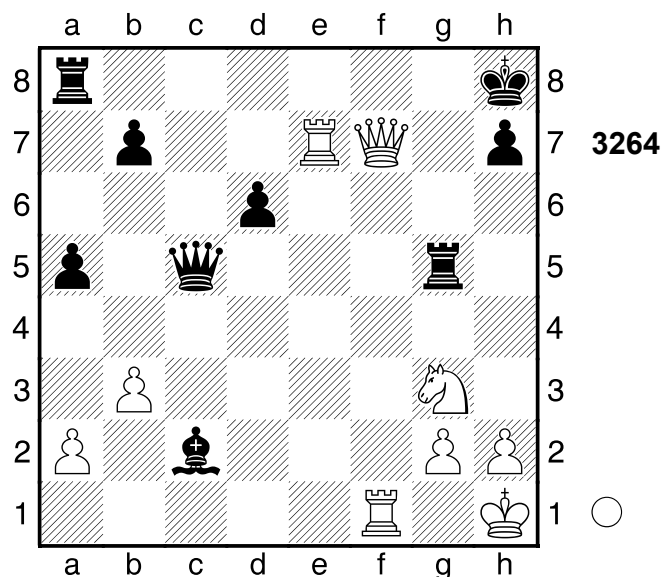

1.Sf5 9.00/30 Lxf5+- Weiß steht klar auf Gewinn. 2.Df6+ Kg8 3.Dxg5+ Lg6

4.Df6 Schwarz wurde aus der Eröffnung heraus überspielt.
1-0

2663

□ Player A
■ Player B
BRD
[Stockfish 14]

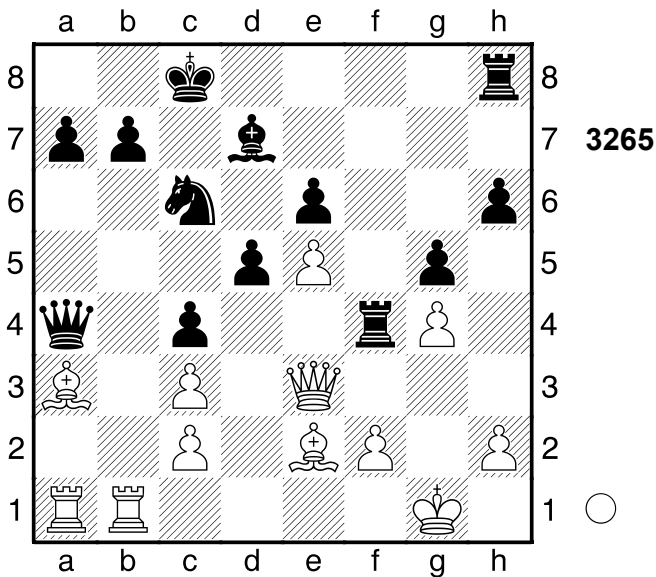

1976

3265

1.Ld6 Dxc2

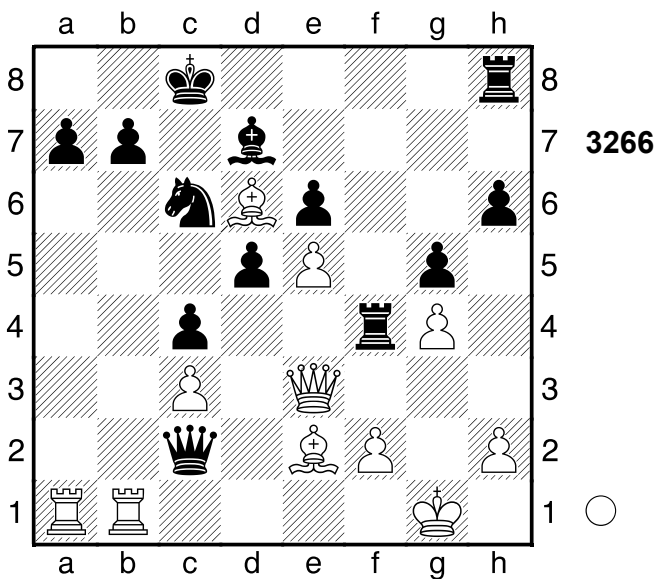

3266

2.Db6 Dxb1+

[2...axb6 3.Ta8+ Sb8 4.Txb8#]
3.Dxb1
1-0

2664

□ Player A
■ Player B
BRD
[Stockfish 14]

1978

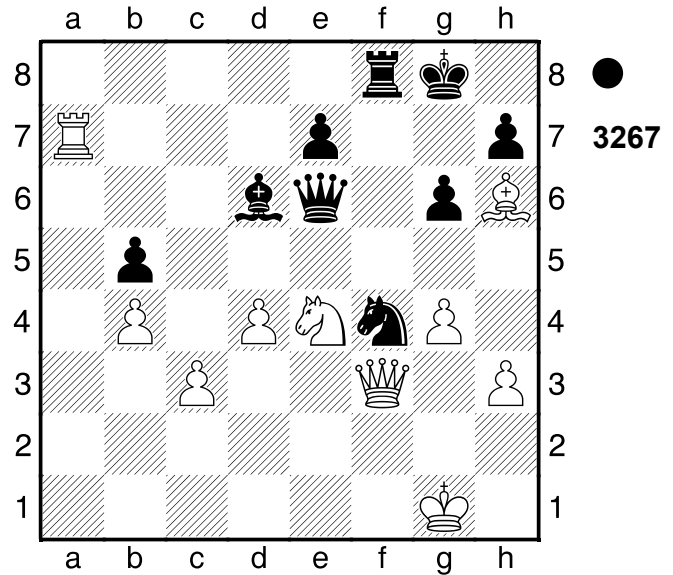

1...Dxe4!! Ablenkung 2.Dxe4

[2.Dxf4 Lxf4]
2...Sxh3+ 3.Kh1 Tf1+
[Minderwertig wäre 3...Sf2+ 4.Kg2 Sxe4 5.Lxf8 Kxf8 6.Ta3⚡]
4.Kg2 Tf2+ 5.Kh1 Th2# Nach der Eröffnung ein Spiel auf ein Tor.
Gewichteter Fehlerwert: Weiß=0.00 (makellos) /Schwarz=0.00 (makellos)
0-1

2665

□ Player A
■ Player B
DDR
[Stockfish 14]

1973

(Diagramm 3268)

1.Te6!! jetzt Dh5! und aus. 1...Dd5

[1...fxe6 2.Lxe6+ Kh8 3.Dh5 h6 4.Dg6 hxg5 5.Dh5#]
[1...Txd7 2.Txd6]

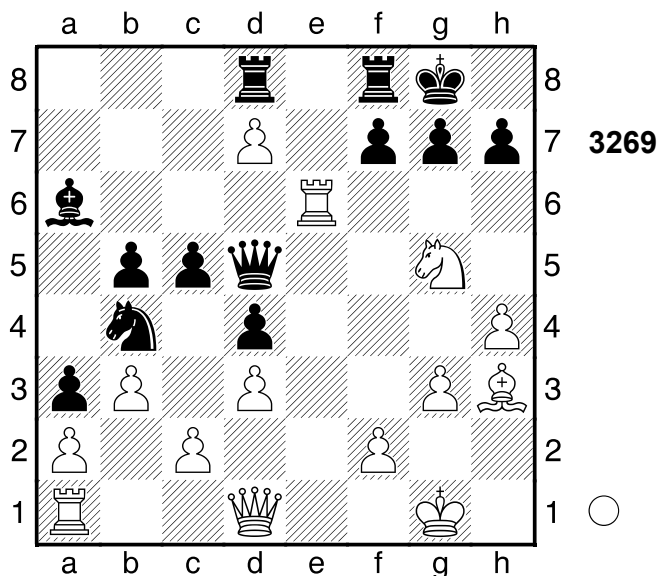
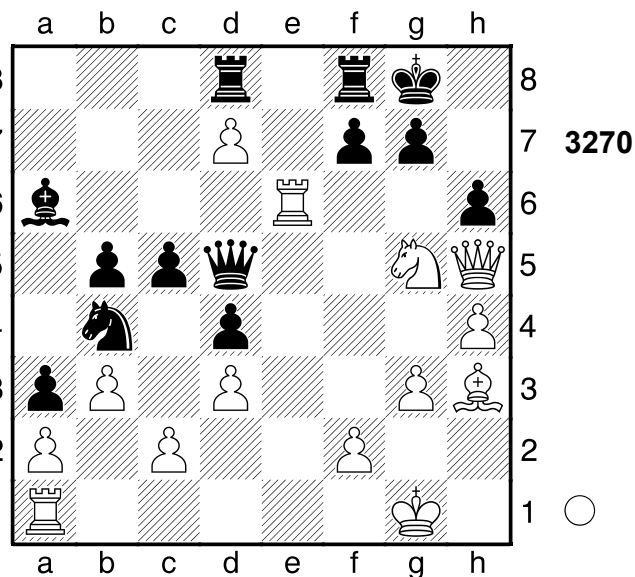
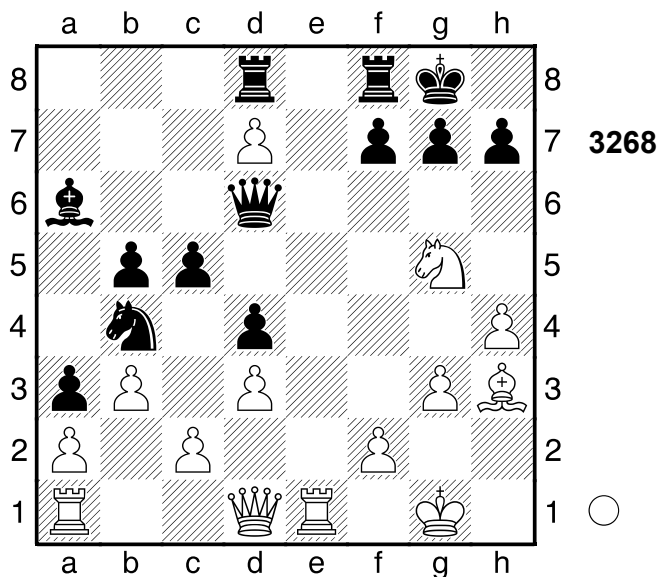

2666

□ Player A

■ Player B

Fernpartie

[Stockfish 14]

1940

Zielt auf ...Lb7 ab. **2.Dh5! h6**
[2...Dxg5 3.Dxg5]

(Diagramm 3270)

3.Txh6! gxh6 4.Dxh6 Weiß übernahm
nach der Eröffnung die Kontrolle.
1-0

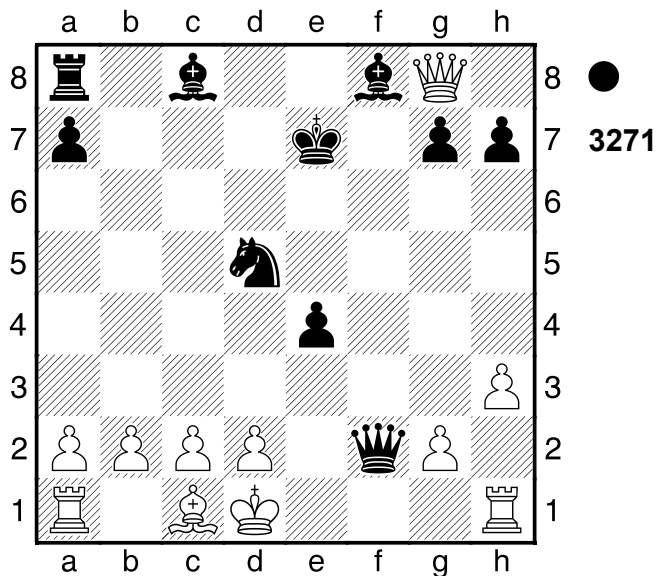

1...Lg4+! 2.hxg4

(Diagramm 3272)

Se3+! 3.dxe3 Td8+
0-1

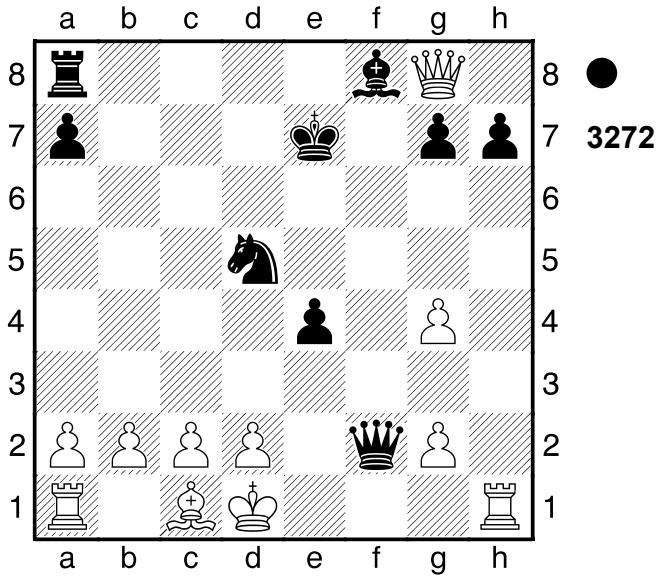

2667

□ Player A
 ■ Player B

USA

[Stockfish 14]

1940

5...Sxe3

[5...Ld6]

6.fxe3 Dg3+ 7.Kf1 dxe3 Weiß schien mit der Eröffnung nicht

zurechtzukommen. Gewichteter

Fehlerwert: Weiß=0.02 (makellos) / Schwarz=0.00 (makellos)

0-1

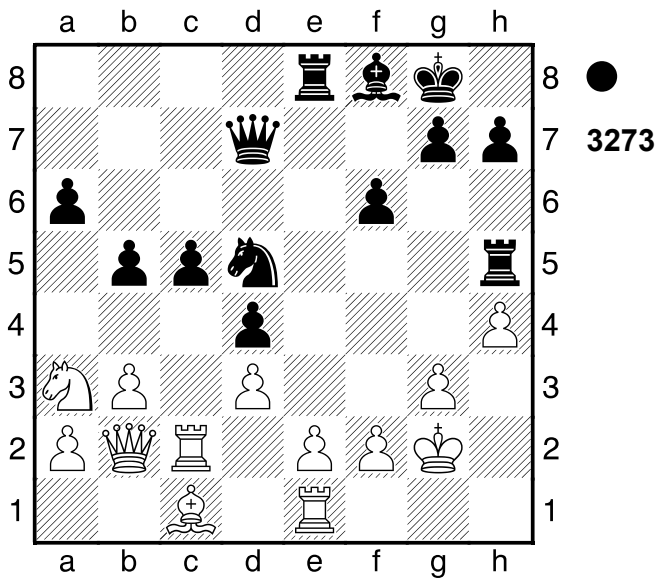

1...Txxh4!! 2.gxh4

[2.e4 Dh3+]

2...Dg4+ Schwarz setzt Matt. 3.Kf1

Dh3+ 4.Kg1

(Diagramm 3274)

Te3!! Ablenkung, Hinlenkung 5.Lxe3

[5.Dxd4 cxd4]

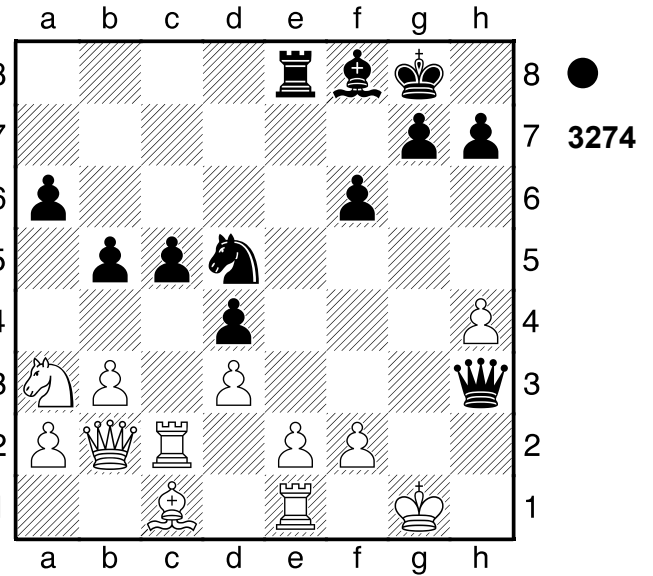

2668

□ Player A
 ■ Player B

DDR

[Stockfish 14]

1973

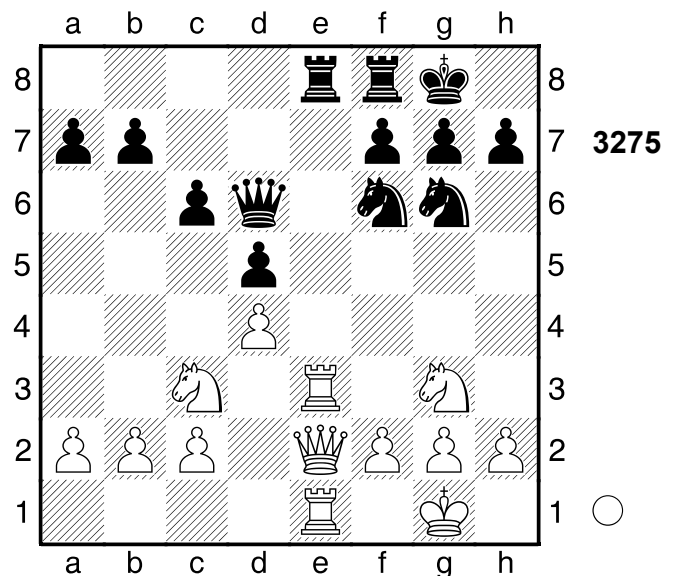

2.Txe8 Sxe8 3.Dxe8

[Schwächer ist 3.Sf5 Dd8=]
3...Txe8 4.Txe8+ Sf8

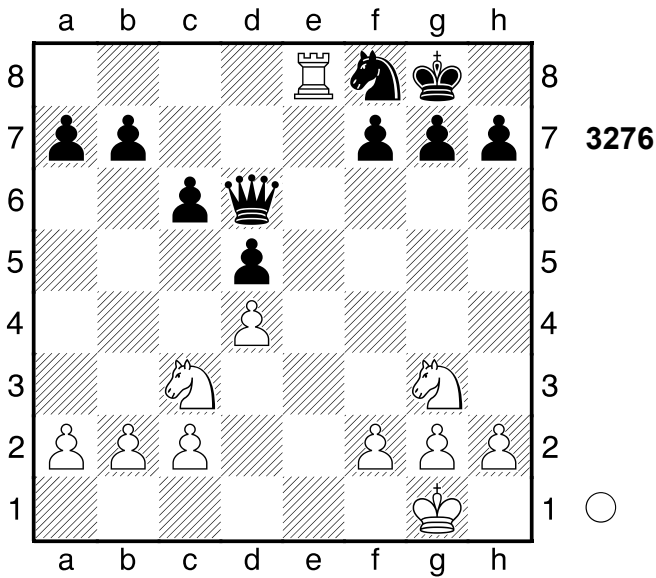

Und jetzt ...Db4 wäre schön. **5.Sf5**
 Nach der Eröffnung ein Spiel auf ein Tor.
1-0

2669

□ Player A
 ■ Player B
 Wuerzburg
 [Stockfish 14]

1985

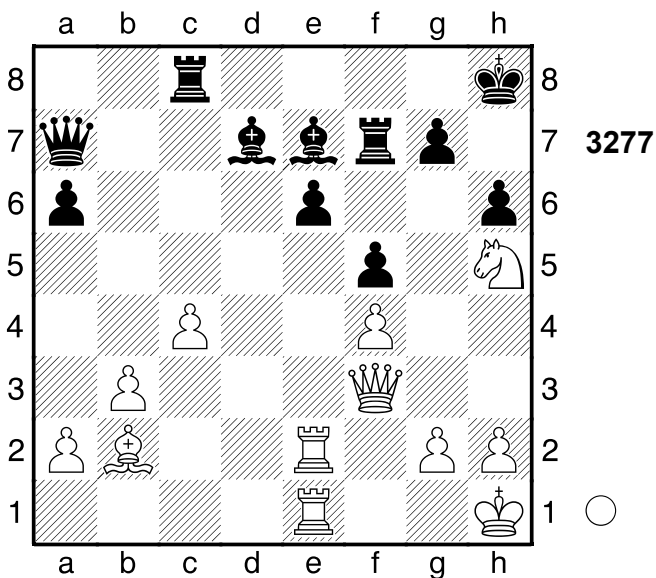

1.Sxg7 Weiß steht klar auf Gewinn.
 1...Txg7 2.Dh5 Kh7
 (Diagramm 3278)

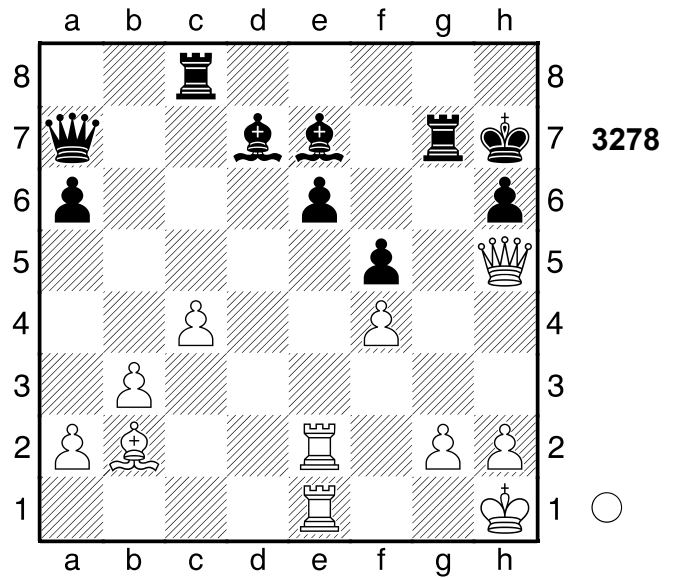

Droht ...Tg6 und aus. **3.Txe6**
 Weiß setzt Matt. **3...Lxe6 4.Txe6 Kg8**
5.Txh6 Kf8 6.Lxg7+ Weiß übernahm
 nach der Eröffnung die Kontrolle.
 Gewichteter Fehlerwert: Weiß=0.00
 (makellos) /Schwarz=1.34
1-0

2670

□ Player A
 ■ Player B
 Budapest
 [Stockfish 14]

1985

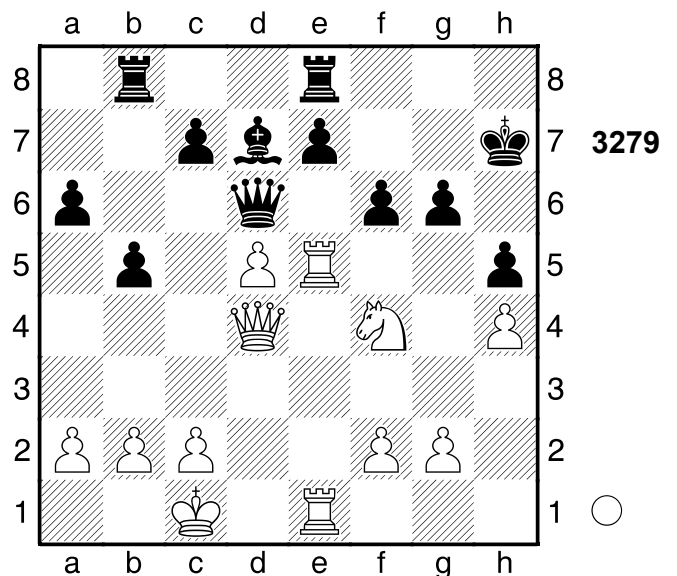

1.Te6! Lxe6 2.Txe6 Dd8 3.De4 Tg8

[3...f5 4.De5]

4.Txe7+ Weiß übernahm nach der Eröffnung die Kontrolle.

1-0

2671

□ **Player A**

■ **Player B**

Partievariante

[Stockfish 14]

1981

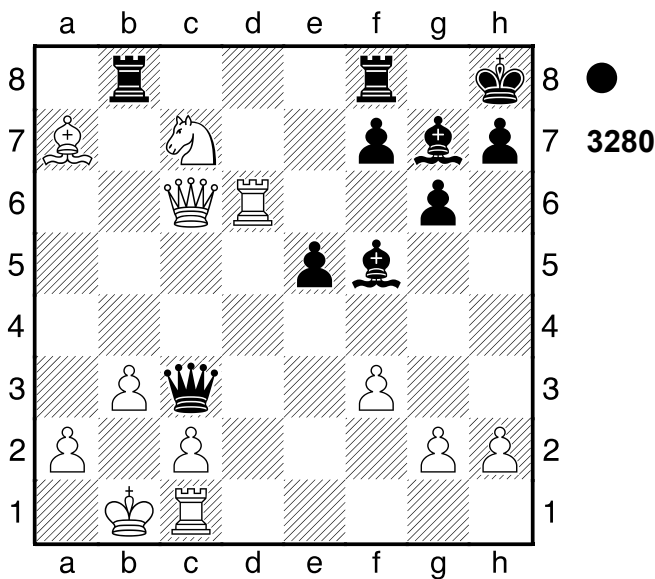

1...Txb3+! Zerstörung **2.axb3 Dxb3+**
3.Ka1 e4+ 4.Td4 Da3+ 5.Kb1 Dxa7
6.Ta4 -7.79/22

[6.Sb5 -5.07/23 Da5 7.Tcd1]

6...Tb8+-+

[6...Db8+ 7.Sb5]

7.Ka2 Tb2+ 8.Ka3

(Diagramm 3281)

jetzt De8+ und aus. **8...Db8**

(→ ...Ta2+!) **9.De8+ Lf8+**

Gewichteter Fehlerwert: Weiß=0.93/
 Schwarz=0.12 (sehr präzise)

0-1

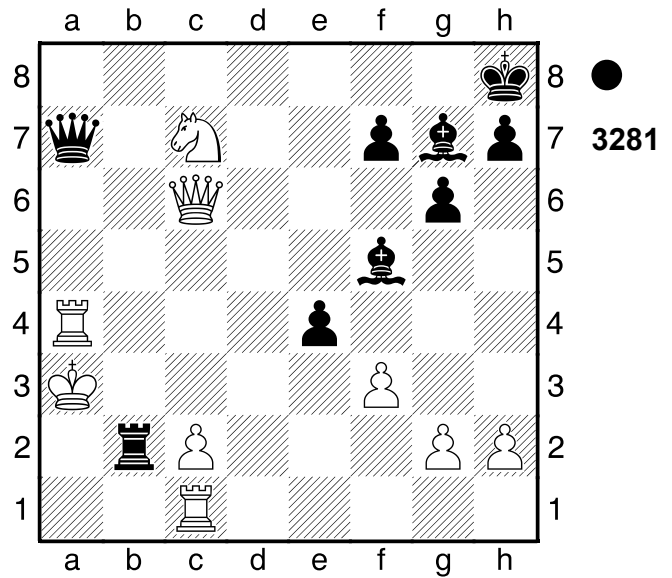

2672

□ **Player A**

■ **Player B**

UdSSR

[Stockfish 14]

1985

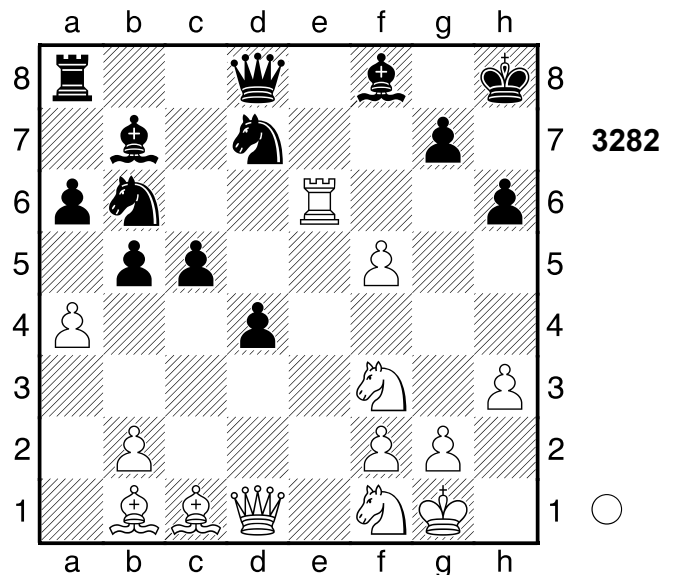

1.Sg5! Dc7

[1...hxg5 2.Dh5+ Kg8 3.f6 Sxf6

4.Txf6 d3 5.Df7+ Kh8 6.Lxg5]

[1...hxg5? 2.Dh5+ Kg8 3.f6 Sxf6

(Diagramm 3283)

4.Txf6!]

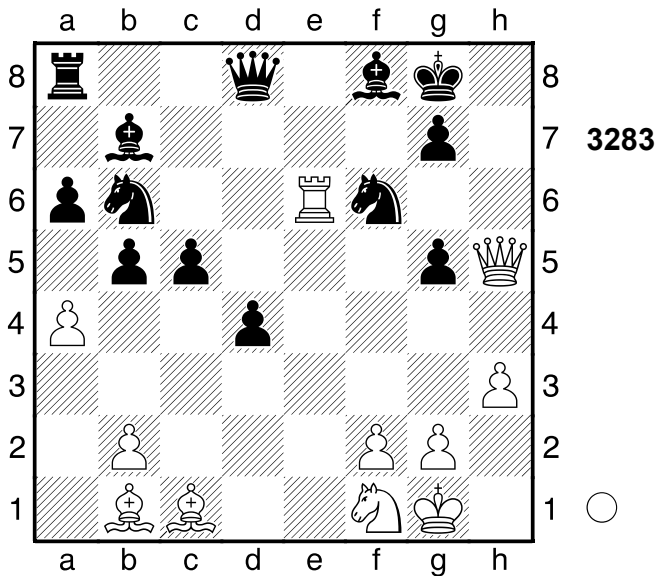

3283

[1...Kg8 2.Dh5]
2.Sf7+ Kg8

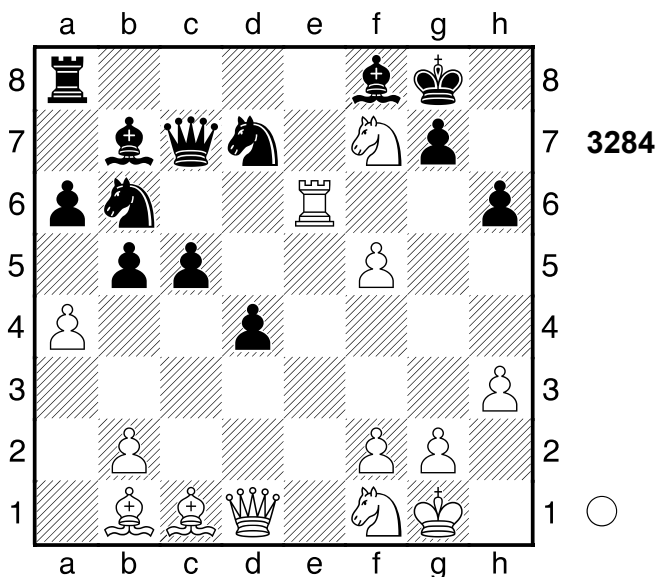

3284

3.Sxh6+ gxh6
 [3...Kh8 4.Dh5]
4.Dg4+ Kh8 5.f6 Weiss will mit f7 Matt setzen. **5...Sd5**
 [5...Se5 6.Txe5 Dxe5 7.Dg6 Le4 8.Lxe4 Ta7 9.f7 Dg7 10.Dxb6]
6.f7 S7f6 Pariert Dg8+. **7.Dg6!**
 Weiß übernahm nach der Eröffnung die Kontrolle. Gewichteter Fehlerwert: Weiß=0.00 (makellos) /Schwarz=0.29 (präzise)
1-0

2673

□ Player A
 ■ Player B

Lone Pine
 [Stockfish 14]

1981

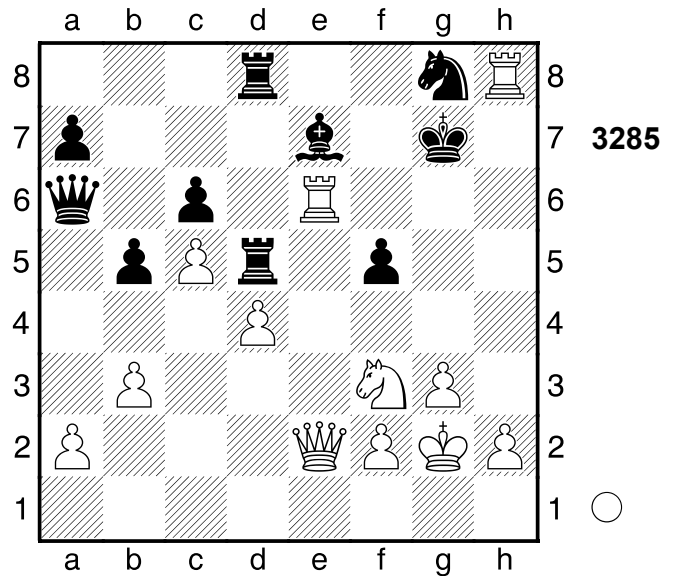

3285

1.Se5! Txe5
 [1...Kxh8 2.Dh5+]
 [1...Sf6 2.Txe7+ Kxh8 3.Sg6+ Kg8 4.De6#]

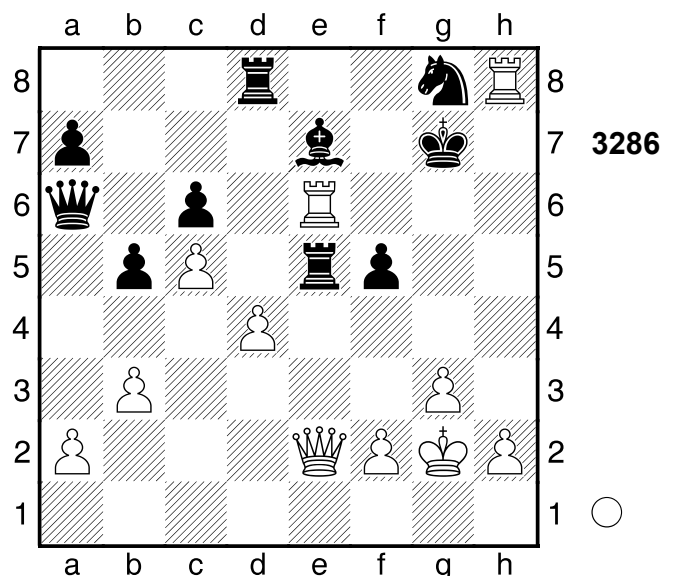

3286

2.Dh5! Txe6
 [2...Sf6 3.Txf6]
3.Th7+ Kf8 4.Df7# Nach der Eröffnung ein Spiel auf ein Tor.
1-0

2674

□ Player A
 ■ Player B

Zalaegerszeg
 [Stockfish 14]

1979

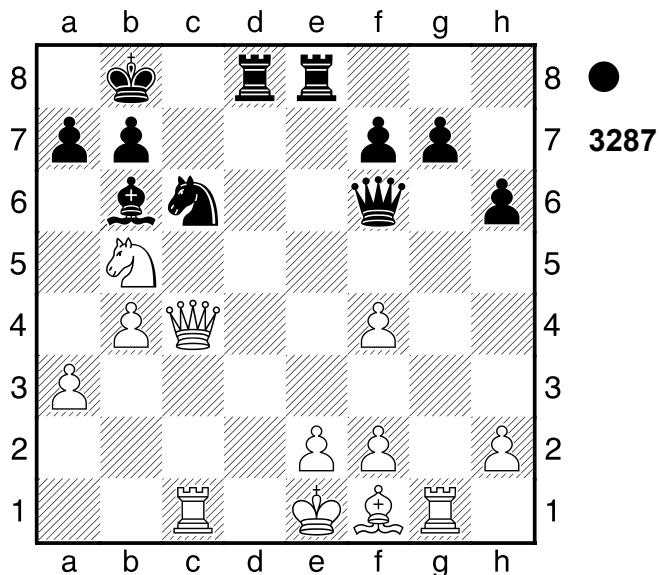

1...Se5! 2.De4
 [2.Dc7+ Lxc7]

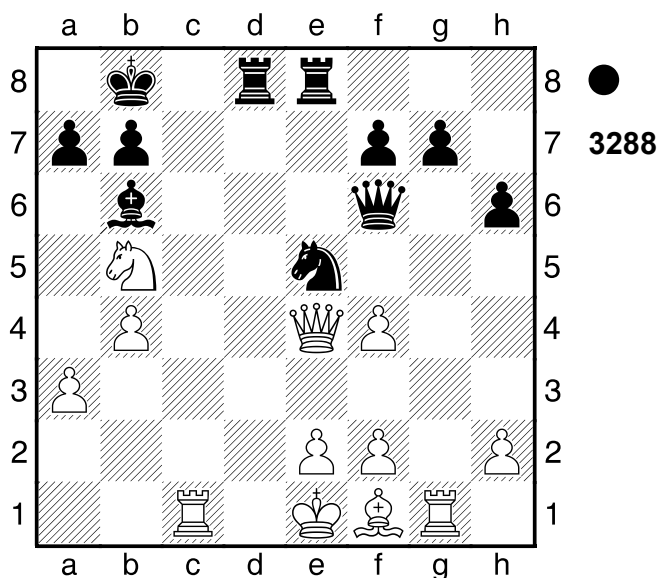

Gegen Sf3+ gerichtet. 2...Sd3+!
 0-1

2675

□ Player A
 ■ Player B

Lublin
 [Stockfish 14]

1974

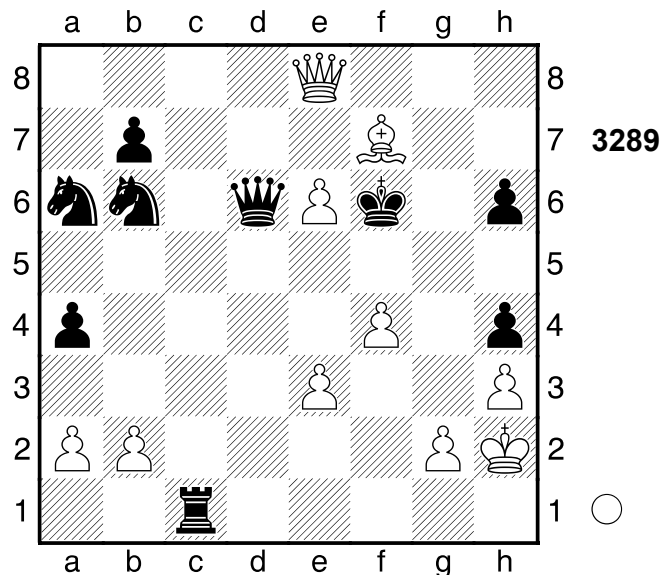

1.Lh5

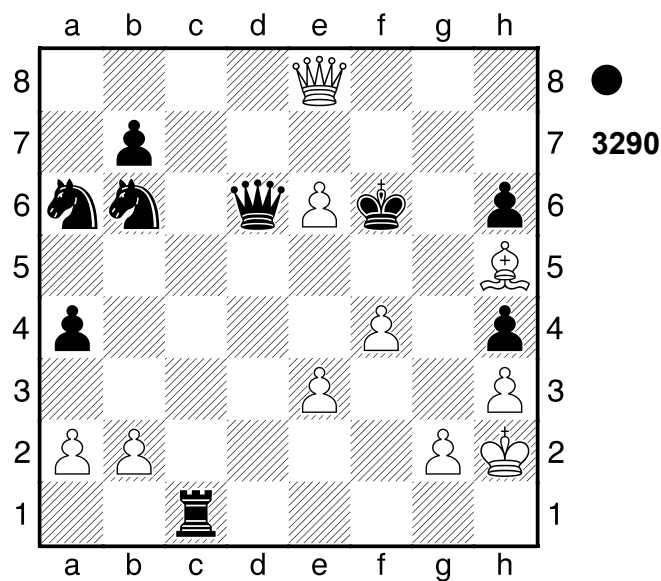

Dxe6

[1...Tc7 2.Dg6+ Ke7 3.Df7+ Kd8
 4.De8#]
 [1...Kg7 2.Dg6+ Kh8 3.Dxh6+ Kg8
 4.Lf7#]
 2.Df8+ Df7 3.Dxf7#
 1-0

2676

□ Player A
 ■ Player B

USA

1979

[Stockfish 14]

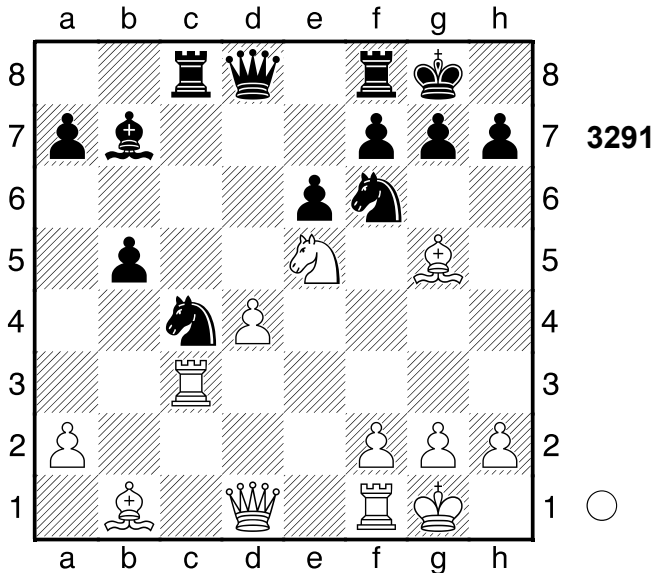

1.Sd7! Weiß hat entscheidenden Vorteil.

- [1.Sg4 Dd5]
- [1.Lxf6 Dxf6 2.Sd7 De7 3.Sxf8 Dxf8 4.Dh5 f5]
- [Nicht 1.Lxh7+ Kxh7 2.Sg4 Dd5 3.Sxf6+ gxf6=]

1...Dxd7? 4.82/25

- [1...Sxd7 2.68/26 war nötig. 2.Lxd8 Tcxd8]

2.Lxf6+- Droht Matt per Dh5! **2...Dd5** Verhindert Dh5.

- [2...g6 3.Dh5]
- [2...gxf6 wird mattgesetzt. 3.Dg4+ Kh8 4.Dh4]

3.Tg3 g6 4.Tg5 Dd6 #6/23

- [4...Tc6+- 4.90/25 5.Dh5 Df5]

5.Dh5 Weiß übernahm nach der Eröffnung die Kontrolle. Gewichteter Fehlerwert: Weiß=0.00 (makellos) / Schwarz=2.39

1-0

2677

□ Player A
 ■ Player B

Oldenburg

1981

[Stockfish 14]

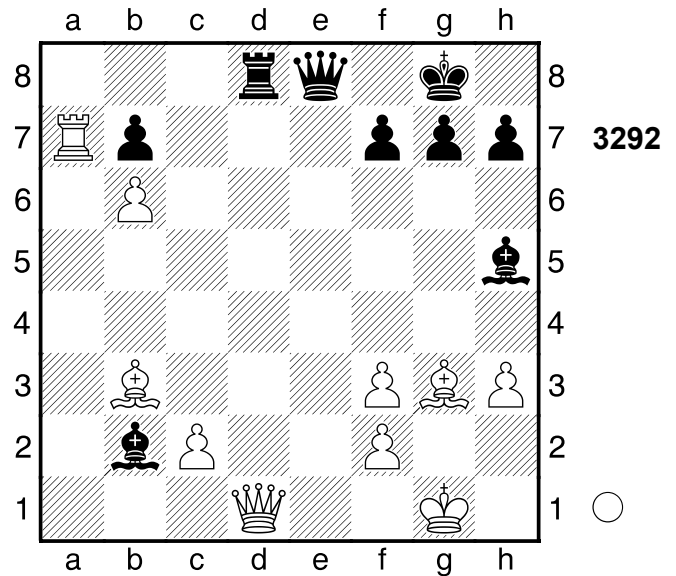

1.Dxd8!! 0.28/45

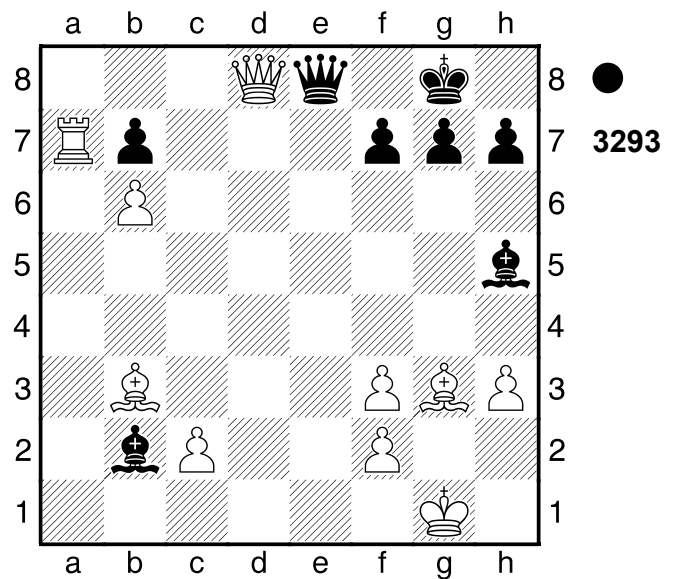

Dxd8= 2.Txb7 Zielt auf Tb8 ab.

2...Dd1+? 2.91/43 Verliert die Partie.

- [2...Ld4 3.Tb8 Dxb8 4.Lxb8 Lxb6 5.Ld5]
- [2...Lxf3± 0.34/39 3.Tb8 Dxb8 4.Lxb8 Ld4]

3.Kh2+- jetzt Tb8+ und aus. **3...h6**

- [3...Kf8 4.Txf7+ Lxf7 5.b7 Dd8 6.b8D Dxb8 7.Lxb8]

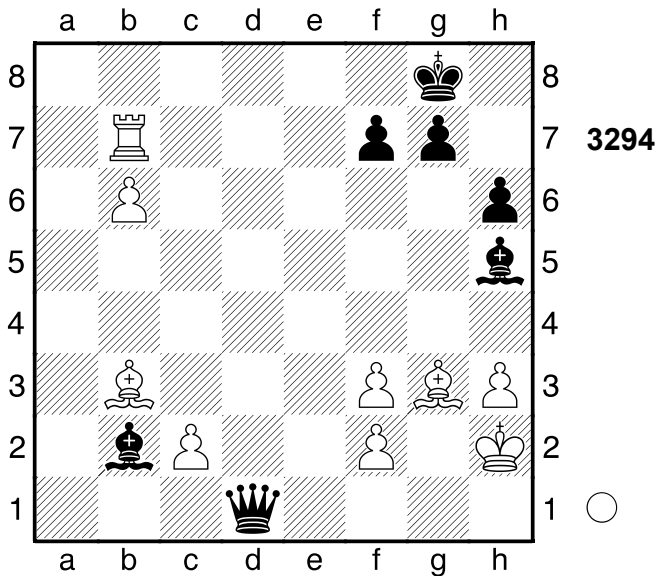

4.Txf7 Schwarz muss nun b7 beachten.

4...Lxf7 5.21/33

[4...Df1 3.28/32 war nötig. 5.Tf4+
(5.Tf5+ Kh7=) 5...Kh7]

5.b7 Weiß steht klar auf Gewinn.

5...Lxb3 6.b8D+ Fesselung,

Doppelangriff 6...Kh7 7.Dxb3

Gewichteter Fehlerwert: Weiß=0.00
(makellos) /Schwarz=1.41

1-0

2678

□ Player A

■ Player B

Debrecen

1992

[Stockfish 14]

(Diagramm 3295)

1.Df7

(Diagramm 3296)

Weiß steht klar auf Gewinn. 1...Sce6

#11/29

[1...Sfe6 2.Lf6 Tg8 3.Lxg7+ Txg7
4.Dxg7+ Sxg7 5.Tf8#]

[1...Sfe6+- 4.98/23]

2.Lf6 Weiß setzt Matt. 2...Lxf6

3.Dxf6+ Kg8

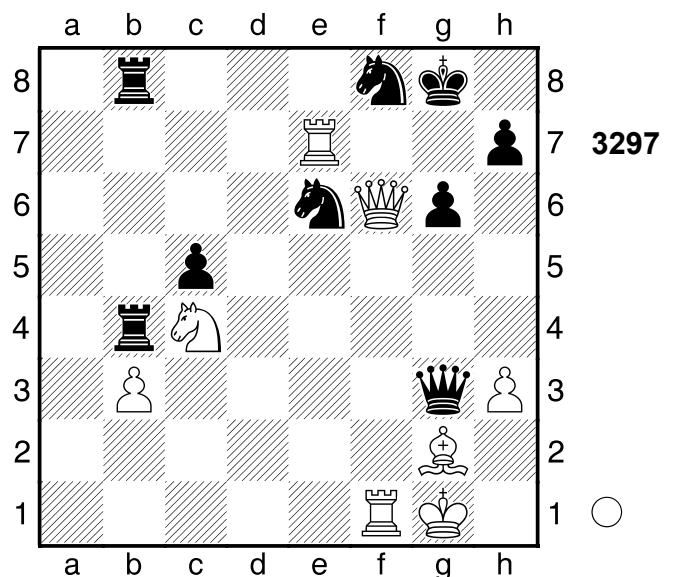
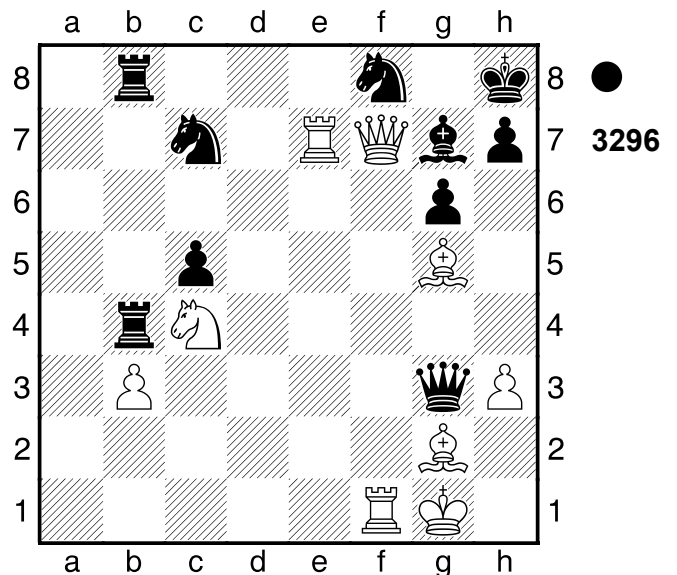
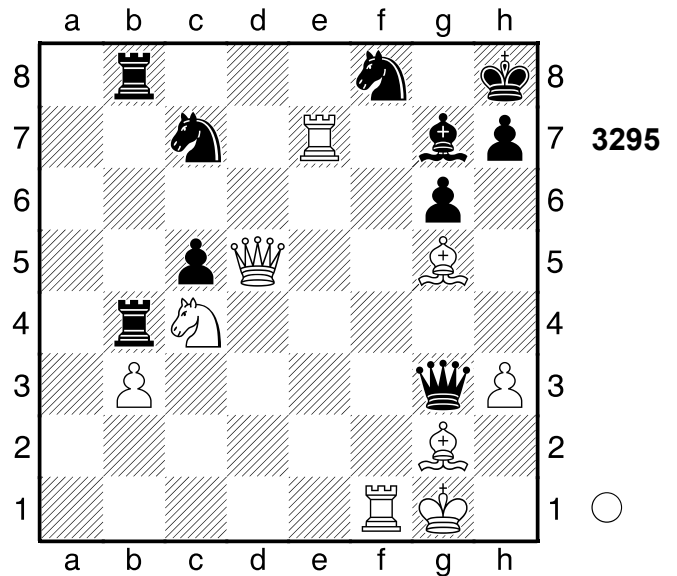

4.Tg7+!! Grundreihe 4...Sxg7 5.Df7+
Kh8 6.Dxf8+! Grundreihe 6...Txf8

7.Txf8# Schwarz wurde aus der Eröffnung heraus überspielt.
1-0

2679

□ **Player A**
■ **Player B**

Linares
[Stockfish 14]

1993

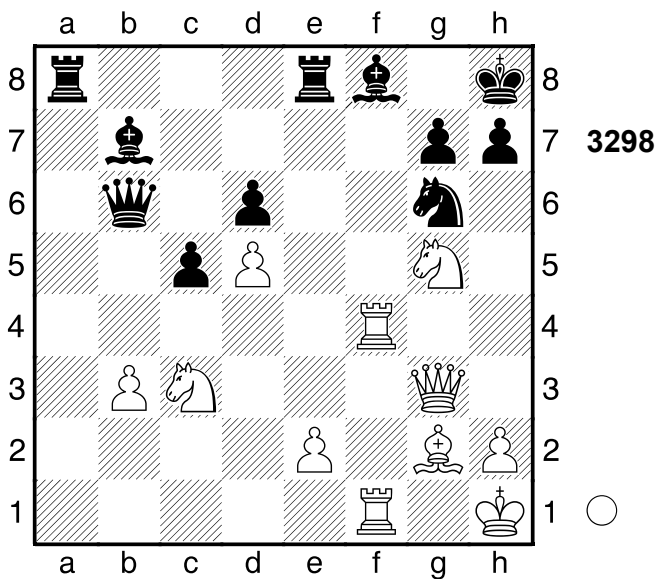

1.Sf7+ Kg8

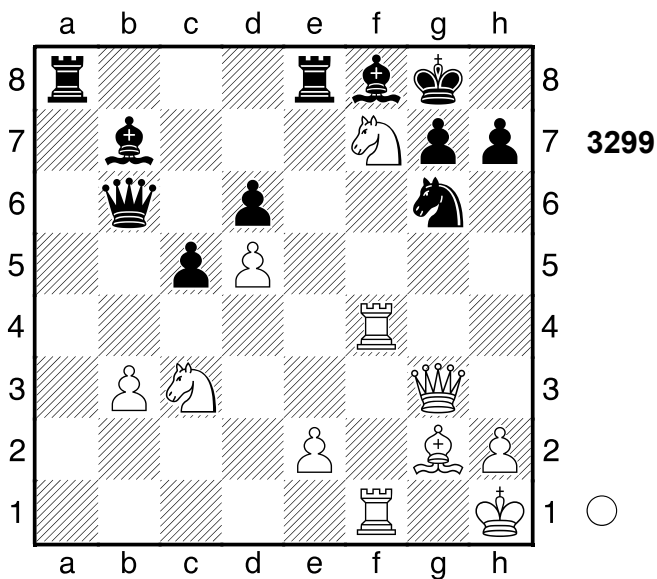

2.Dxg6!! jetzt Th4! und aus. **2...hxg6**
[2...Dd8 3.Sh6+]

3.Th4
1-0

2680

□ **Player A**
■ **Player B**

Partievariante
[Stockfish 14]

1992

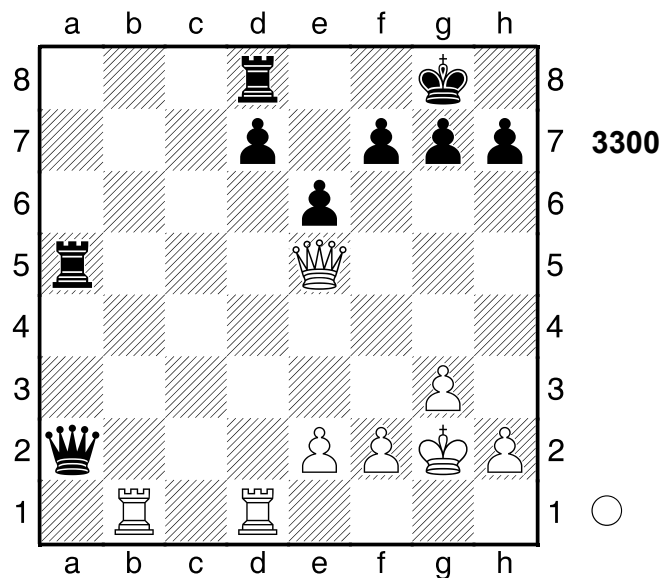

1.Tb8! Ta8

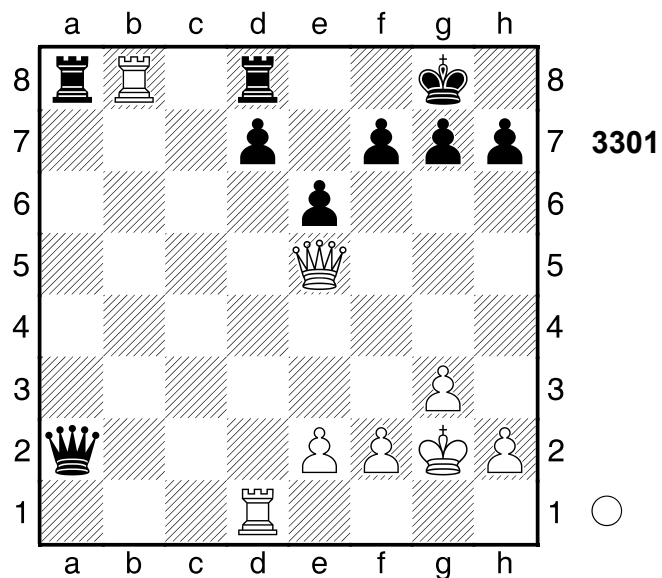

2.Ta1!!
1-0

2681

□ Player A
 ■ Player B

Helsinki
 [Stockfish 14]

1992

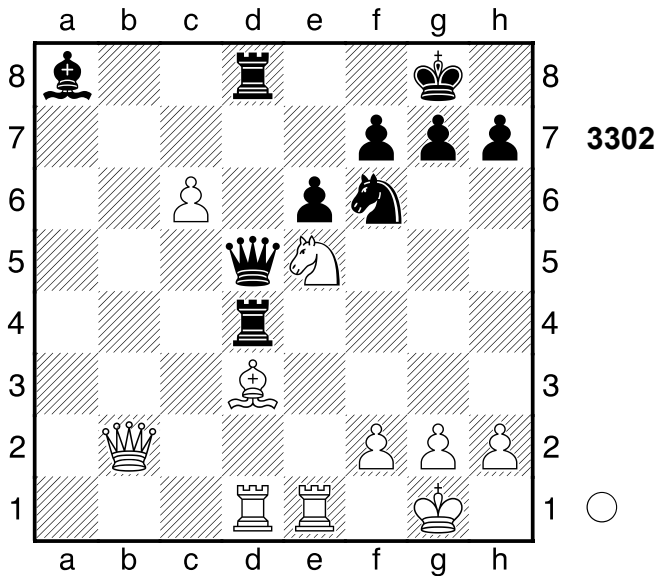

1.Dxd4!! Dxd4 2.c7 Kf8
 [2...Db6 3.cxd8D+ Dxd8 4.Lxh7+
 Kxh7 5.Txd8]
 [2...Tc8]

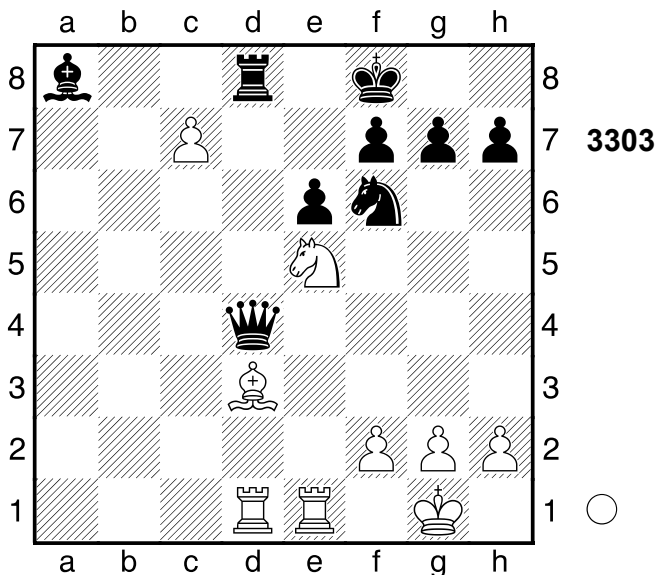

3.Lf1!
 [Nicht 3.cxd8T+ Dxd8 4.Sxf7
 Da5±]

1-0

2682

□ Player A
 ■ Player B

Oesterreich
 [Stockfish 14]

1993

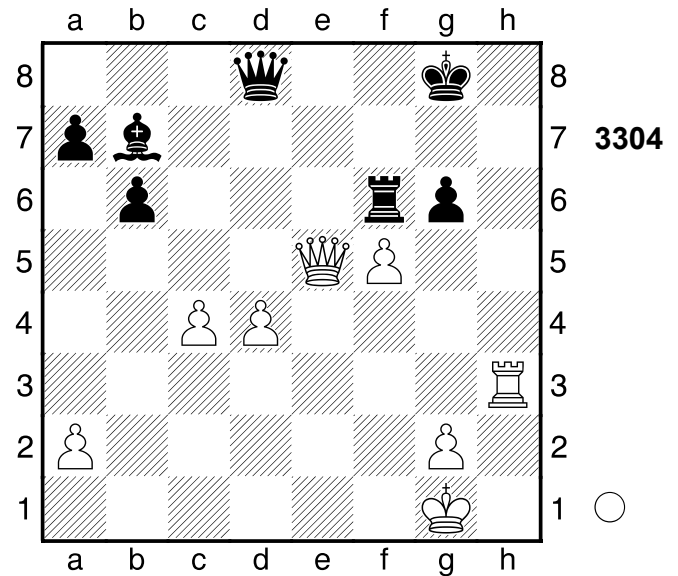

1.fxg6 Droht Matt per Th8+! 1...Dd6

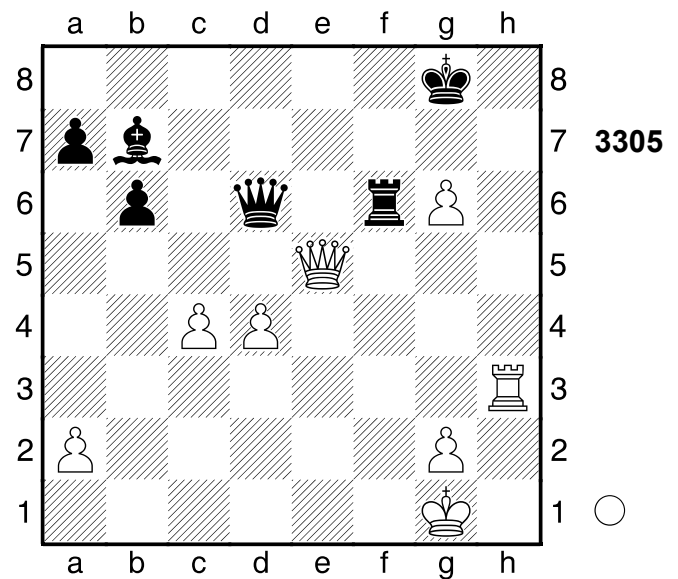

Zielt auf ...Dxe5 ab. **2.Th8+!! Kg7**
 Weiss muss nun ...Dxe5 beachten.
 [2...Kxh8 3.Dh5+ Kg7 4.Dh7+ Kf8
 5.g7+]

3.Th7+ Spiess 3...Kg8
 [3...Kf8 4.Tf7+ Txf7 5.Dxd6+]
4.Txb7 Dxe5 5.dxe5 Txc6 6.Txa7

Schwarz wurde aus der Eröffnung
 heraus überspielt. Gewichteter
 Fehlerwert: Weiß=0.00 (makellos) /

Schwarz=0.00 (makellos)
1-0

2683

□ Player A

■ Player B

Tilburg

[Stockfish 14]

1992

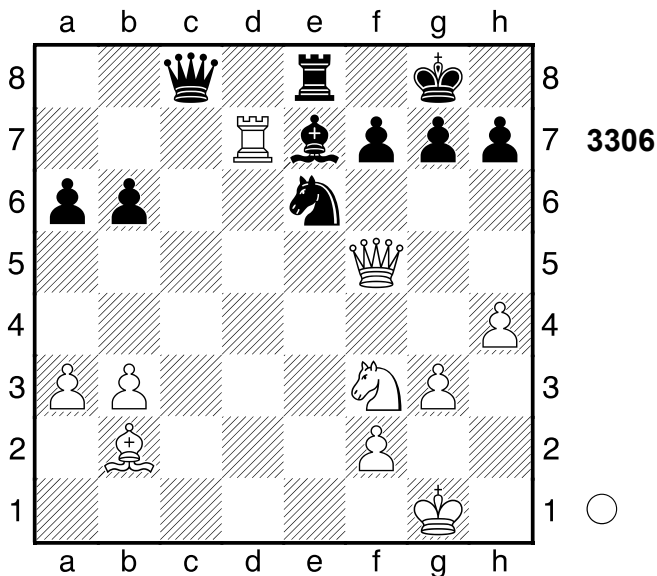

1.Sg5! Sxg5 2.Txe7

[Minderwertig wäre 2.hxg5 Td8
3.De5 (3.g6 hxg6 4.Txd8+ Dxd8~~7~~)
3...Lf8 4.Txd8 Dxd8=]

2...Sf3+ 3.Kh1

[3.Kg2 Sxh4+ 4.gxh4 Dc6+]

3...Tf8

[3...f6 4.Txg7+ Kxg7 5.Dxf6+ Kg8
6.Dg7#]

4.Dxf3 Nach der Eröffnung ein Spiel auf ein Tor.

1-0

2684

□ Player A

■ Player B

Riga

[Stockfish 14]

1993

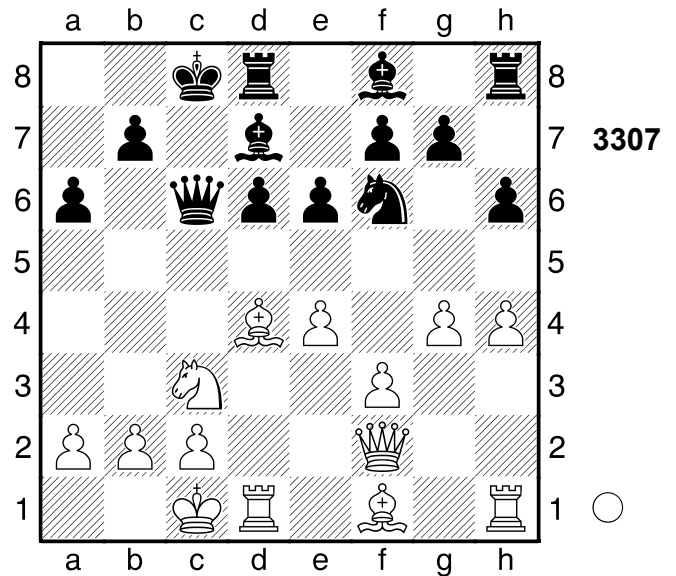

1.Lb6 Weiß hat entscheidenden Vorteil.

1...Te8 2.a4

[2.Td4 d5 3.exd5 exd5 4.Sxd5]

2...d5

[2...Kb8 3.Sb5 axb5 4.axb5 Dc8
5.Dd4]

3.e5 Sg8

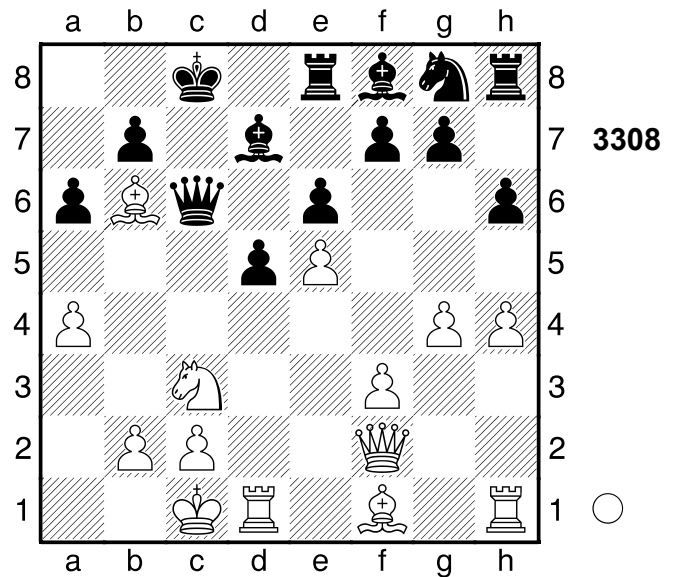

4.Sb5! axb5

[4...Se7 5.Sa7+]

5.axb5 Nach der Eröffnung ein Spiel auf ein Tor. Gewichteter Fehlerwert:
Weiß=0.00 (makellos) /Schwarz=0.59

[5.Lxb5]

1-0

(Diagramm 3307)

2685

□ Player A
 ■ Player B

Bern

1993

[Stockfish 14]

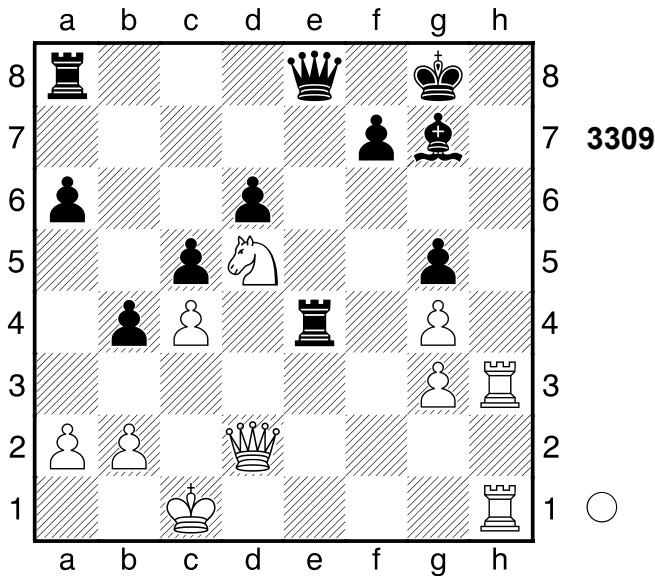

2.Th8+!!

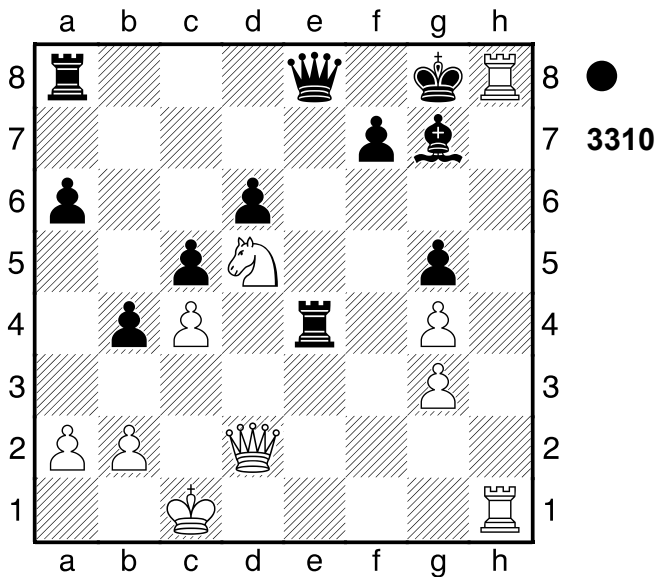

Spieß 2...Lxh8 3.Dxg5+ Lg7 4.Sf6+ Kf8 5.Th8+ Spieß 5...Lxh8 6.Sh7#
 Weiß übernahm nach der Eröffnung die Kontrolle.

1-0

2686

□ Player A
 ■ Player B

Polen

1992

[Stockfish 14]

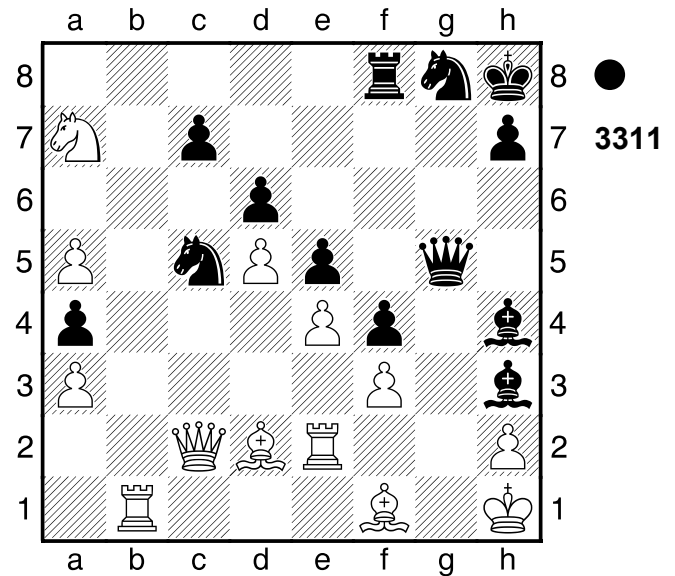

1...Dh5! Schwarz steht besser. 2.Dc3?
 -3.82/28

[2.Lxh3? Dxf3+ 3.Tg2 Dxb3-+]
 [Weiss kommt nicht vorbei an
 2.Lg2! ♣ -0.60/25 Ld7 3.Kg1]

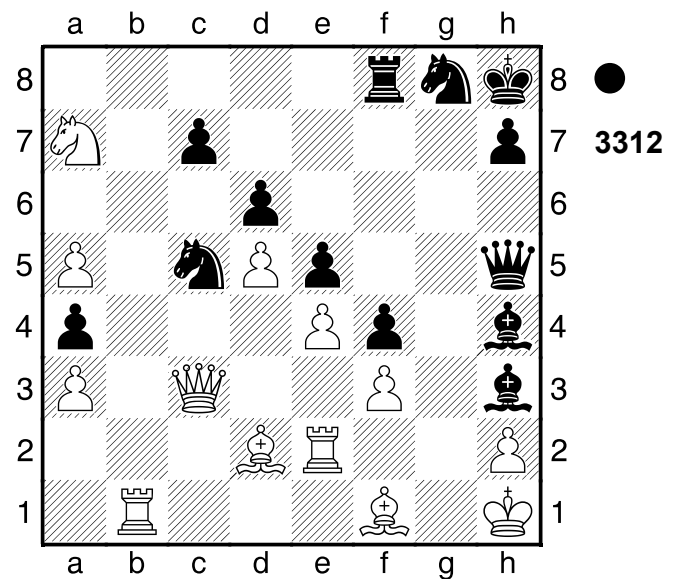

2...Tb8!!-+ 3.Tc1

[3.Txb8 Lxf1 4.Tg2 Lg3]
 [3.Txb8? ist das falsche Schlagen.
 Lxf1 4.Tg2 Lg3-+]
 [3.Td1 Lxf1]

3...Lxf1

[Falsch wäre 3...Tb3?

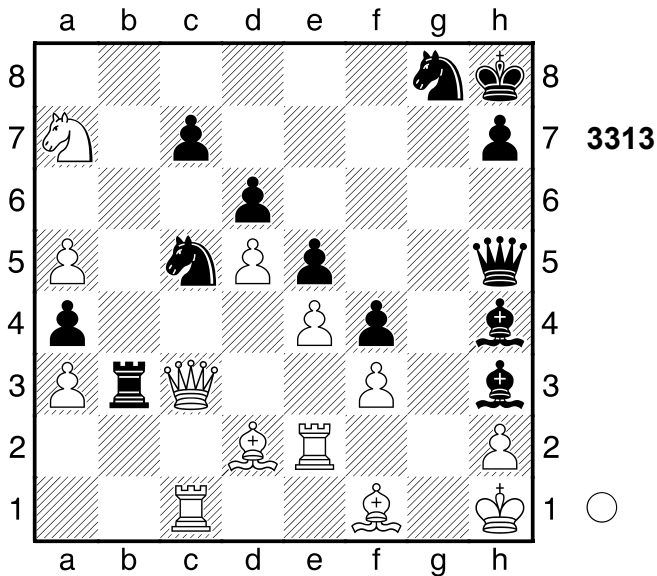

4.Lxh3! Txc3 5.Txc3-+]
4.Txf1 Dc2 ist eine echte Drohung.
4...Tb3 Spiess **5.Dc4?** -6.14/26
 [5.Da1 -3.44/24 Txf3 6.Lxf4 Txf1+
 7.Dxf1 exf4 8.Sc6]
5...Txf3 Schwarz steht klar auf Gewinn.
6.Tg1 Tf2 7.Txf2 Lxf2 8.Df1 Sxe4
 Weiß wurde aus der Eröffnung heraus
 überfahren. Gewichteter Fehlerwert:
 Weiß=0.75/Schwarz=0.00 (makellos)
0-1

2687

□ **Player A**
 ■ **Player B**
 New York
 [Stockfish 14]

1993

(Diagramm 3314)

1.Le2 Df5 2.Lg4
1-0

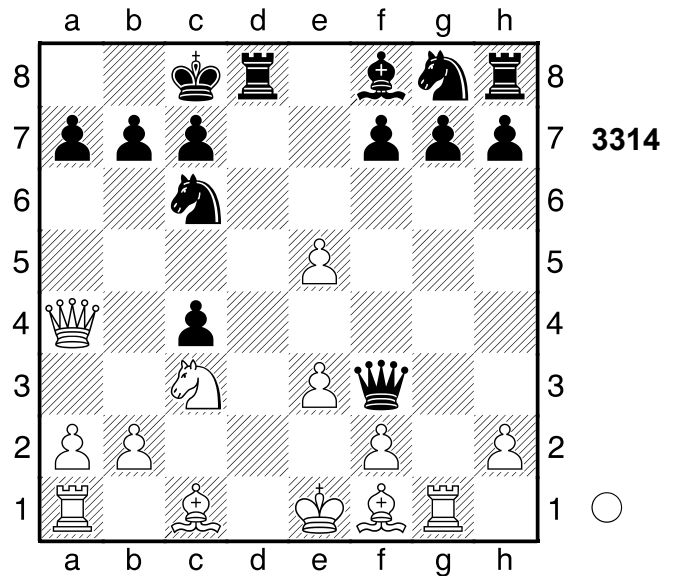

2688

□ **Player A**
 ■ **Player B**
 Groningen
 [Stockfish 14]

1992

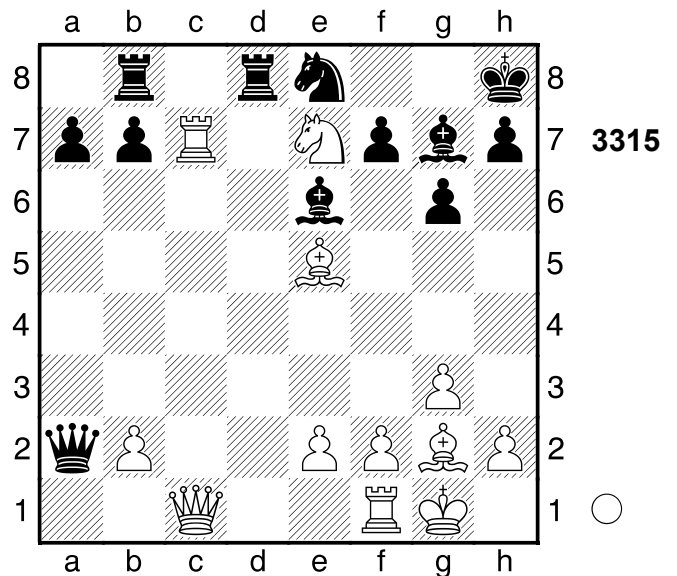

1.Dh6! Ld7 7.78/19
 [1...Td7 2.Txd7 Lxd7 3.Ld5 Da5
 4.Lxf7]
 [♞1...Sf6 5.15/25 2.Sxg6+ Kg8
 3.Se7+ Kf8]
2.Ld5+- Dxd5 3.Lxg7+ Sxg7 4.Sxd5
 Nach der Eröffnung ein Spiel auf ein
 Tor.
1-0

2689

□ Player A

■ Player B

Partievariante

[Stockfish 14]

1993

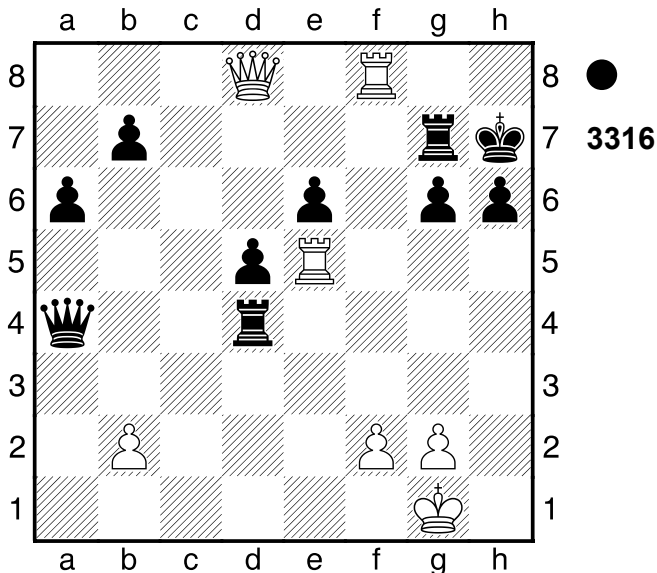

3...Tg8! 4.Tf7+

[4.Txg8 führt zum Matt. Td1+ 5.Kh2 Df4+ 6.g3 Dxf2+ 7.Kh3 Df1+ 8.Kh4 Dh1+ 9.Kg4 Td4+]

4...Tg7 5.Txg7+ Kxg7 6.De7+

[6.Txe6 Td1+]

6...Kh8!

[6...Kg8 7.Dxe6+ Kg7 8.De7+ Kg8 9.Dd8+]

[6...Kg8 wird mattgesetzt. 7.Dxe6+ Kg7 8.De7+ Kg8 9.Dd8+ Kg7 10.Te7+ Kf6 11.Df8+ Kg5 12.Te5+ Kh4 13.Dxh6+ Kg4 14.Dg5#]

(Diagramm 3317)

(→ ...Td1+) 7.Df6+ Kh7 8.Df7+

[8.Txe6 Dd1+ 9.Kh2 Dh5+]

[Jedoch nicht 8.Txe6? Dd1+ 9.Te1 Dxe1+-+]

8...Kh8 Eine ausgeglichene aber

spannende Partie. Gewichteter Fehlerwert: Weiß=0.00 (makellos) /

Schwarz=0.00 (makellos)

1/2-1/2

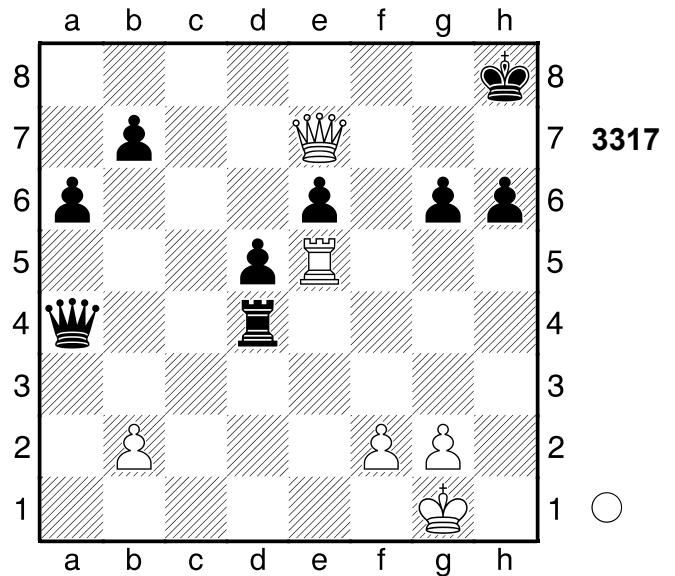

2690

□ Player A

■ Player B

Partievariante

[Stockfish 14]

1992

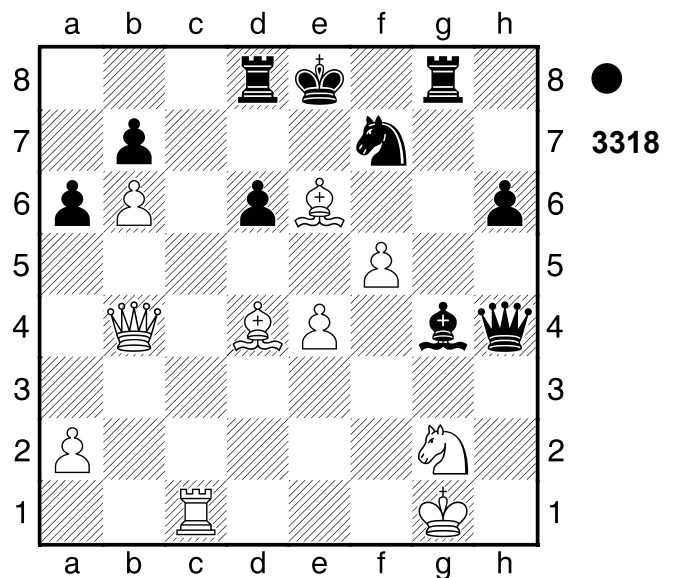

1...Lxf5

[1...Lf3? 2.Lxf7+ Kxf7 3.Db3+ Kf8

(Diagramm 3319)

4.Dxg8+!! Kxg8 5.Sxh4+-]

2.Lxf5? -3.00/28

[2.exf5 Txg2+ 3.Kxg2 Dg5+ 4.Kf3 Dxc1 5.Lxf7+ Kxf7 6.Db3+ d5]

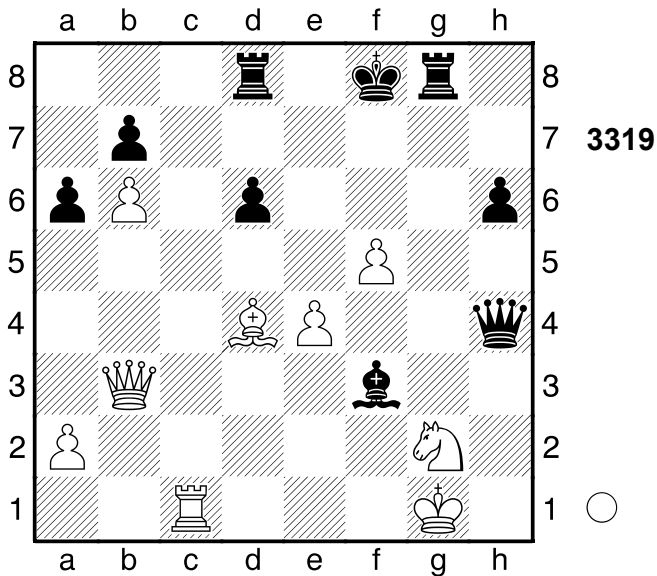

[2.Lxf7+ Kxf7 3.Tc7+ Ld7 4.Db3+ Ke7]
 [2.exf5= 0.00/26 und Weiss muss sich keine Sorgen machen. Txg2+ 3.Kxg2 Dg5+ 4.Kf2 Df4+ 5.Ke2 Dxc1 6.Lf6]

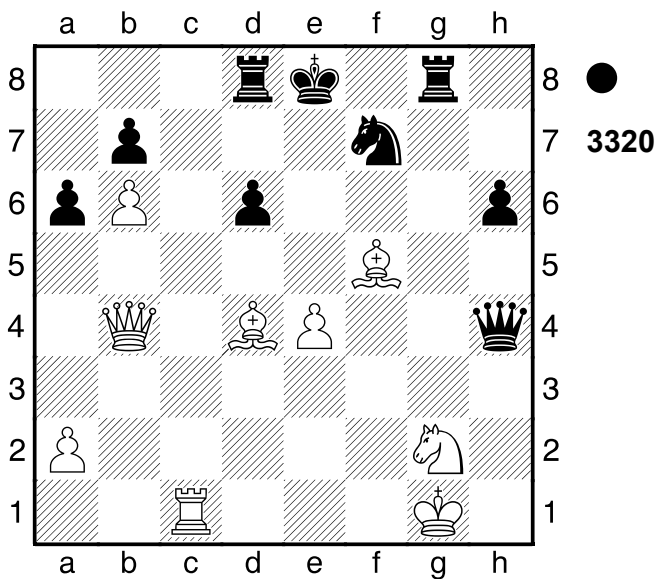

Das Läuferpaar ist gut. 2...Txg2+!-+ Hinlenkung. Schwarz hat entscheidenden Vorteil. 3.Kxg2 Dg5+ 4.Kf2 Dxc1 Weiß schien mit der Eröffnung nicht zurechtzukommen. 0-1

2691

□ Player A
 ■ Player B
 Partieverante
 [Stockfish 14]

1993

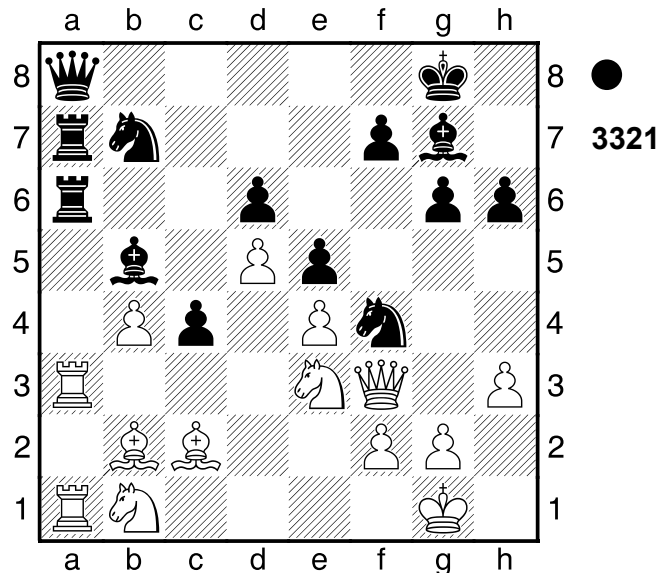

1...c3! Die Stellung ist ausgeglichen.
 2.Sxc3

[2.Lc1 Se2+ 3.Kh2 Sxc1]
 [2.Txa6 cxb2 3.Txa7 bxa1D]

2...Txa3 3.Lxa3 -1.54/39

[3.Txa3 Txa3 4.Sxb5 Ta2 5.Sc4 Da6 6.Sba3 Se2+ 7.Dxe2 Txb2 8.b5 Txb5 9.Sxb5 Dxb5]
 [3.Txa3= 0.00/42 Txa3 4.Sxb5 (4.Lxa3 Dxa3 5.Sxb5 Dxb4)]

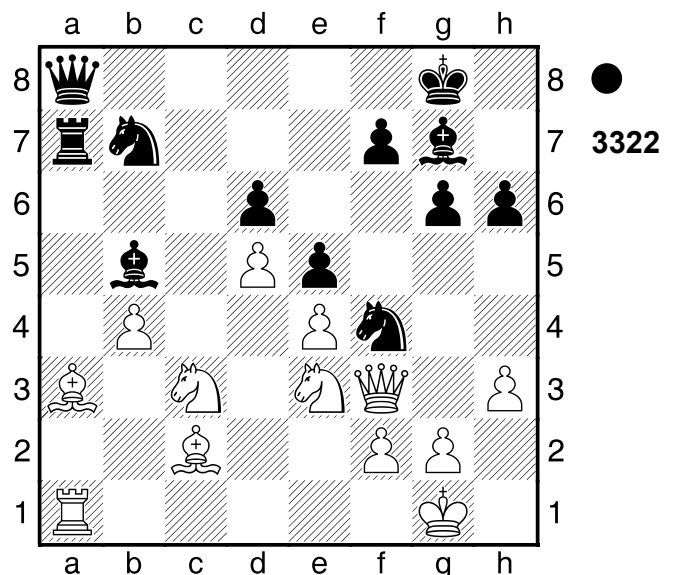

3...Txa3 4.Txa3 Dxa3 5.Sxb5 Dxb4
6.Sa7? -7.16/19
 [6.g3 ̄ -1.46/33]
6...De1++ 7.Kh2 Se2 Weiß schien
 mit der Eröffnung nicht
 zurechtzukommen.
0-1

2692

□ **Player A**

■ **Player B**

Wijk aan Zee

[Stockfish 14]

1993

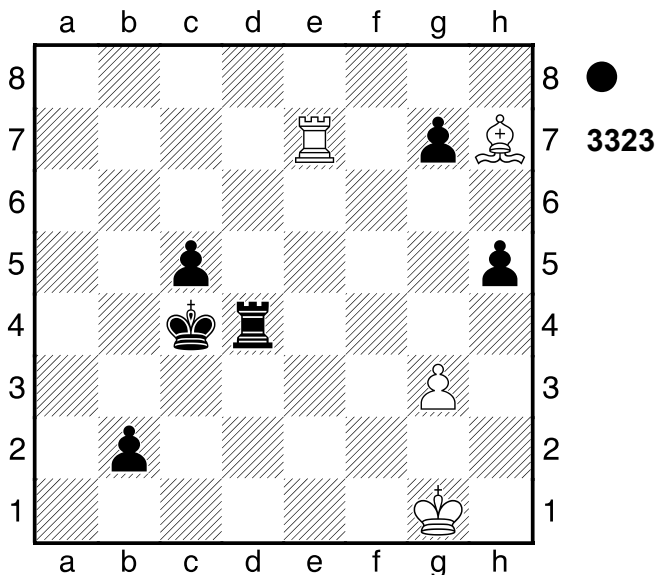

1...g6

[1...Td3 2.Tb7 Txc3+ 3.Kf2]

[1...Td1+ 2.Kf2 b1D 3.Lxb1 Txb1

4.Txc3 Kd3 5.Td7+]

2.Lxc3

(Diagramm 3324)

Td3! 3.Lf7+

[3.Tb7 Txc3+ 4.Kf2 Txc6]

[3.Lxd3+ Kxd3 4.Tb7 Kc2]

3...Kc3

[3...Kd4 4.Te1 c4]

4.La2

[4.Te1 Txc3+ 5.Kf2 h4]

4...Td1+ 5.Kf2 Ta1 Weiß wurde aus
 der Eröffnung heraus überfahren.

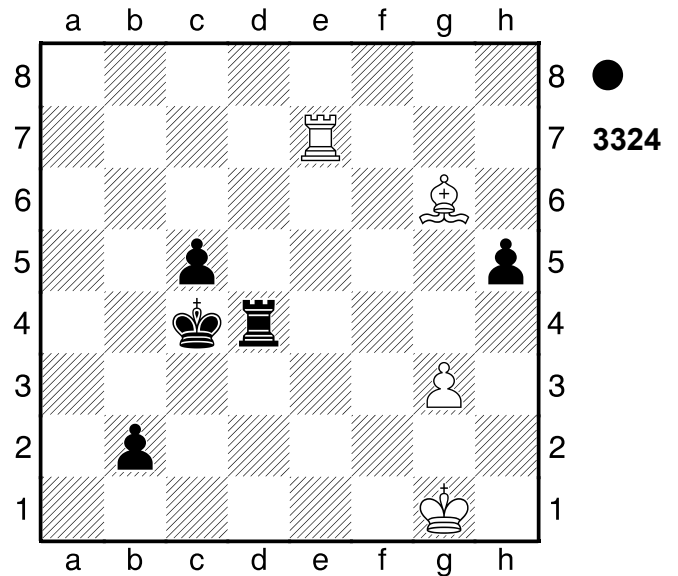

Gewichteter Fehlerwert: Weiß=2.31/

Schwarz=0.57

0-1

2693

□ **Player A**

■ **Player B**

Bremen

[Stockfish 14]

1993

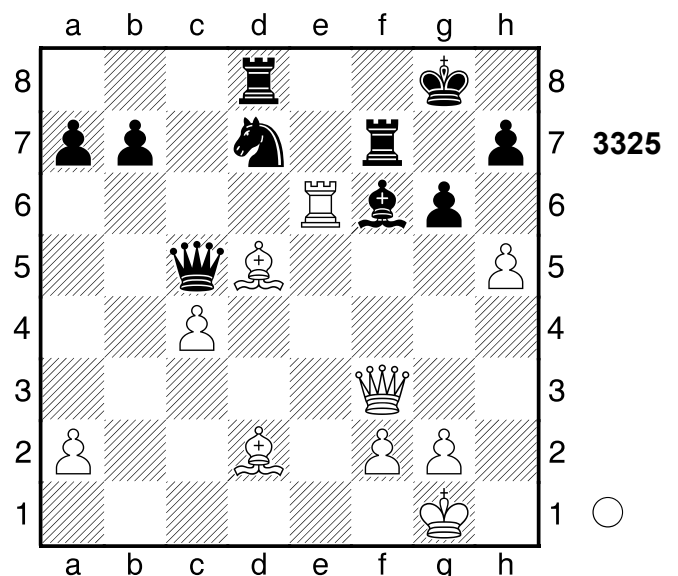

1.Lg5! 0.00/50 **Dd4!=** ...Se5 ist eine
 echte Drohung. **2.Te7** -2.34/32

[2.Txf6? Da1+ 3.Kh2 Sxf6 4.Lxf6

(4.Dxf6? Dxf6 5.Lxf6 Txd5-+)

4...Txd5! 5.hxg6 Txf6-+]

[2.Lxf6= 0.00/50 Sxf6 3.hxg6

(3.Txf6 Txd5 4.Txf7 Dd1+ 5.Kh2 Txh5+ 6.Kg3 Tg5+ 7.Kh2 Dxf3=)
 3...hxg6 4.Txf6 Txd5 5.Txf7 Da1+
 6.Kh2 Dh8+ 7.Kg1 Da1+ 8.Kh2 Dh8+ 9.Kg1 Da1+]

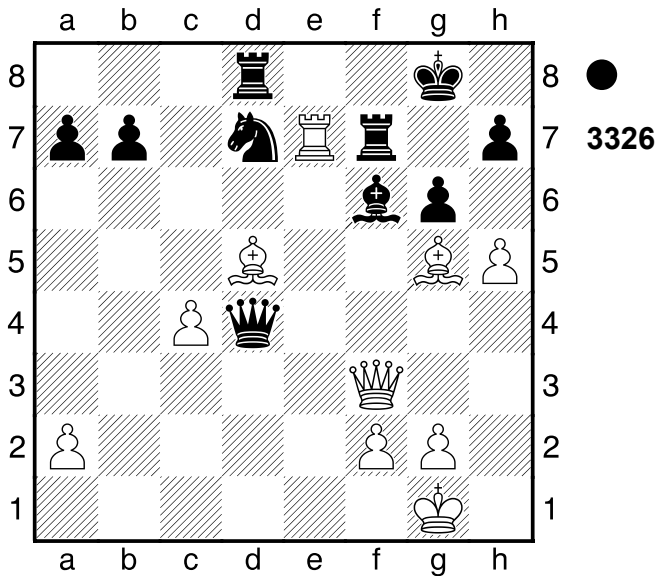

2...Dxd5!! 2.52/29 **3.Dxd5+-**
 Sehr scharf! **3...Lxe7 4.Lxe7 Te8**
5.hxg6
 [5.Dxd7 Texe7 6.Dd8+ Kg7±]
5...hxg6 6.Lb4
 [Schwächer ist 6.Dxd7 Texe7 7.Dg4 Te1+ 8.Kh2 Kh7=]
6...Sf6 3.31/24
 [Δ6...Sf8 2.31/29 7.Lc3 Tc8]
7.Dg5 Gewichteter Fehlerwert: Weiß=1.11/Schwarz=1.97
1-0

2694
 □ Player A
 ■ Player B
 Hastings
 [Stockfish 14]

1992

(Diagramm 3327)

2.Txg7+!!

(Diagramm 3328)

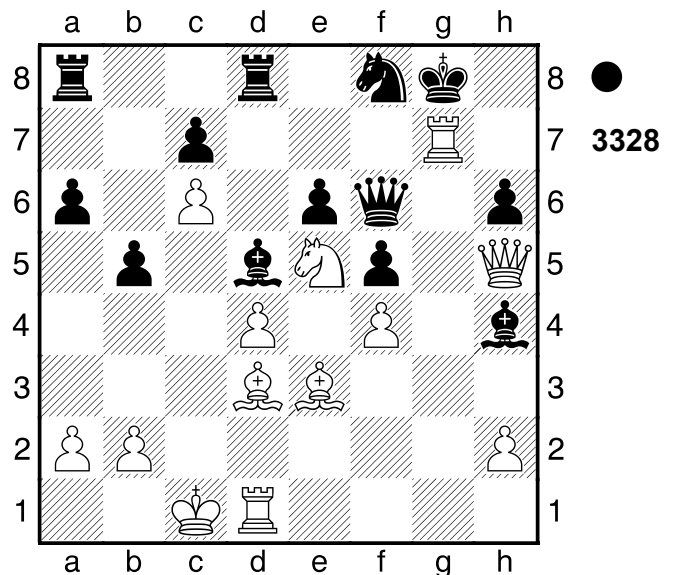
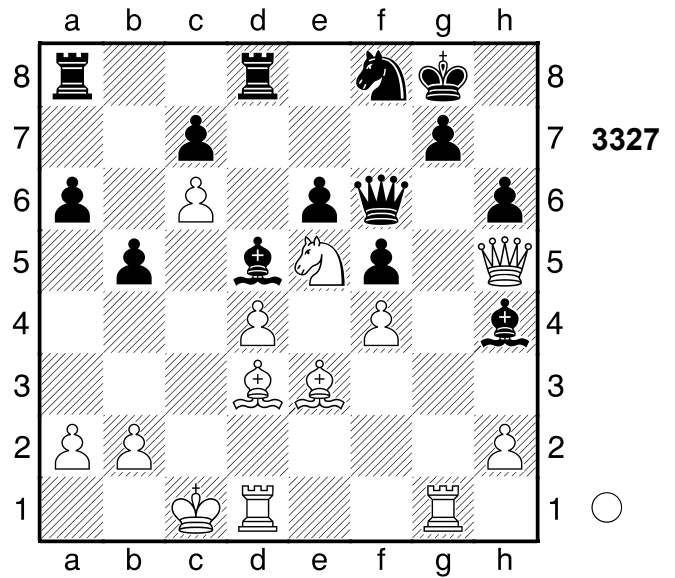

Hinlenkung. Weiß steht klar auf Gewinn. **2...Kxg7**
 [2...Dxg7 3.Dxh4 (3.Tg1 Lf6 4.Txg7+ Lxg7)]
3.Tg1+ Kh8 #26/29
 [3...Kh7 4.Sg4 Dg6 5.Dxh4]
 [3...Kh7+- 4.60/25 4.Sg4 Kh8]
4.Sf7+ Weiß setzt Matt. **4...Kh7**

(Diagramm 3329)

5.Sxh6! Ablenkung, Grundreihe, Räumung **5...Dxh6**
 [5...Lf3 6.Sg4+]
6.Df7+ Schwarz wurde aus der Eröffnung heraus überspielt.
 Gewichteter Fehlerwert: Weiß=0.00

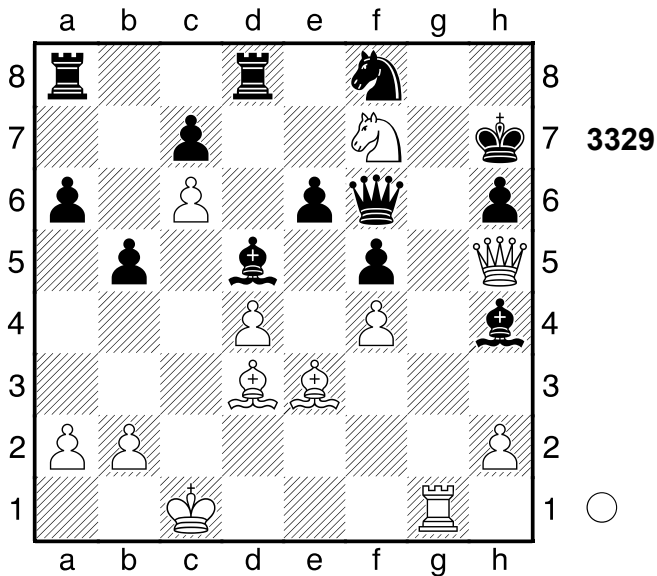

(makellos) /Schwarz=1.94
1-0

2695

□ Player A

■ Player B

Hastings

[Stockfish 14]

1992

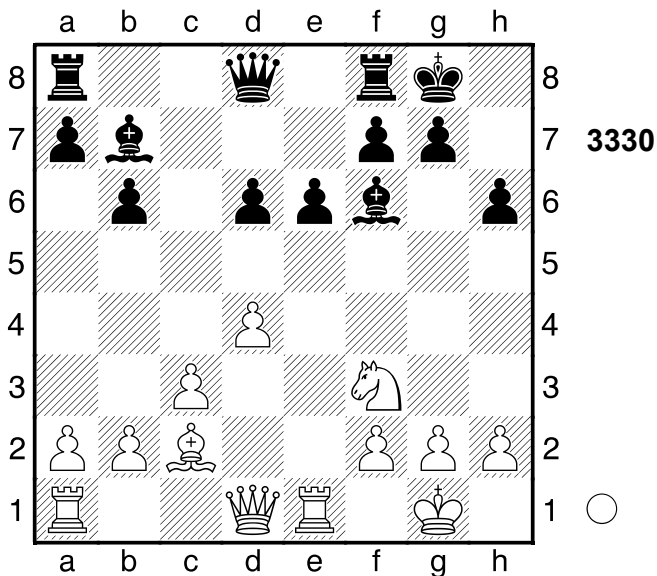

1.Dd3 g6

[1...Te8 2.Dh7+ Kf8 3.La4]

2.Txe6 LiveBook: 4 Partien 2...fxe6??

5.75/26

[2...Lxf3 3.gxf3 fxe6 4.Dxg6+ Lg7
5.Dh7+ Kf7 6.Lg6+ Kf6 7.Lh5 Lh8
8.Dxh6+ Ke7 9.Dh7+ Kf6 10.Kh1

e5 11.Tg1]

[2...Lxf3± 0.32/30 3.gxf3 d5]

3.Dxg6+- Weiß steht klar auf Gewinn.

3...Lg7 4.Dh7+ Kf7

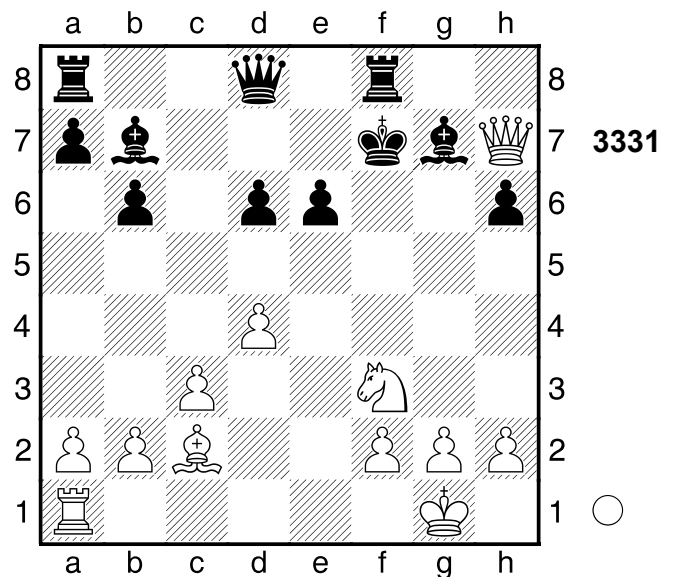

Und ...Df6 würde nun gewinnen.

5.Lg6+

[Schlechter ist 5.Dg6+ Ke7 6.Dxg7+ Tf7 7.Dxh6 Lxf3=]

5...Kf6 Droht stark ...Th8. 6.Lh5

Droht Matt per Dg6+. 6...Lh8 7.Dxh6+

Ke7 8.Dh7+

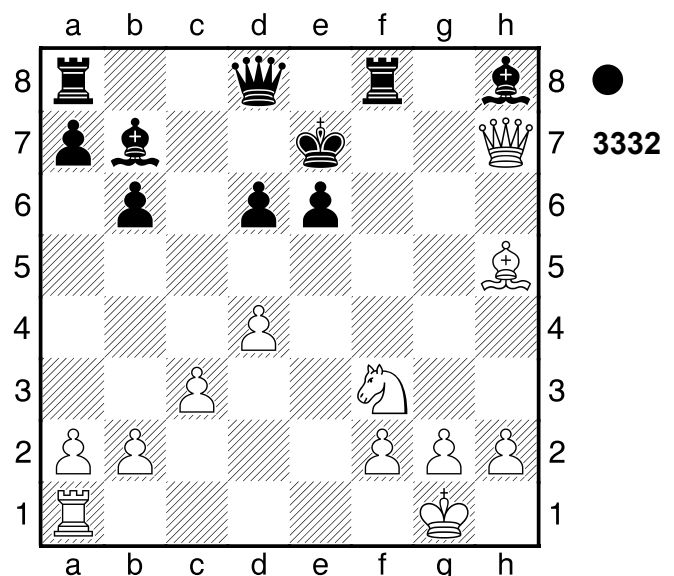

Spieß 8...Kf6 9.Dxb7 Schwarz wurde aus der Eröffnung heraus überspielt.

Gewichteter Fehlerwert: Weiß=0.07

(makellos) /Schwarz=2.93

1-0

2696

□ Player A
 ■ Player B

Bremen
 [Stockfish 14]

1993

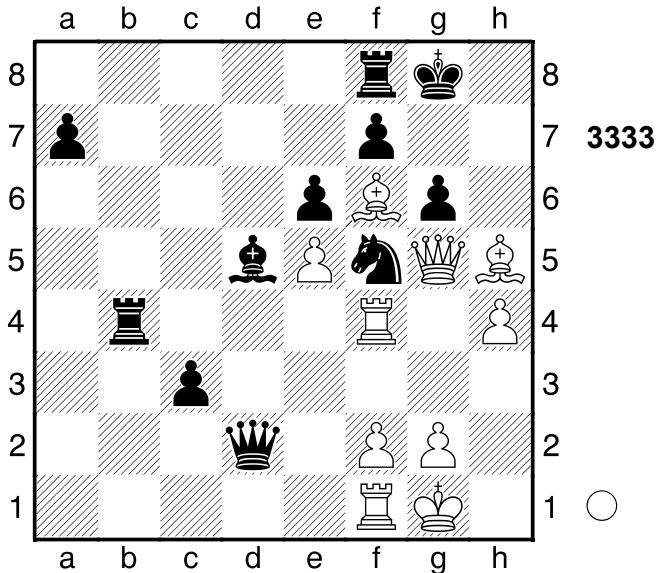

1.Lxg6! Weiß steht klar auf Gewinn.
 [Nicht 1.Txb4 Dxc5 2.Lxc5 gxh5±]
1...Dxf4 2.Lxf7+! Hinlenkung. Weiß
 setzt Matt. **2...Kxf7 3.Dh5+ Kg8**
4.Dg6+ Sg7 5.Dxc7# Nach der
 Eröffnung ein Spiel auf ein Tor.
1-0

2697

□ Player A
 ■ Player B

Neuchatel
 [Stockfish 14]

1993

(Diagramm 3334)

1.h6+! Kg6
 [1...Kxh6 2.Dxf6+ Tg6 3.Dh8+ Kg5
 4.Dxe5+ Kh6 5.Df4+ Kg7 6.Dxf7+]
2.Td6 87.95/37
 [2.Td8]
 [♖2.h7 #21/41 Dxc2+ 3.Dxc2
 Txc2+ 4.Kxc2 Kxh7 5.Tb7 Kg7

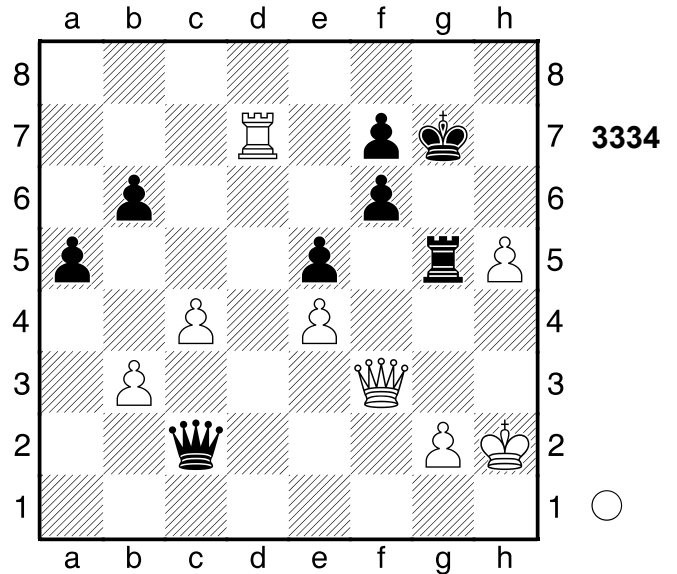

6.Txb6 Kg8 7.Tb8+ Kg7 8.c5]
2...Th5+-

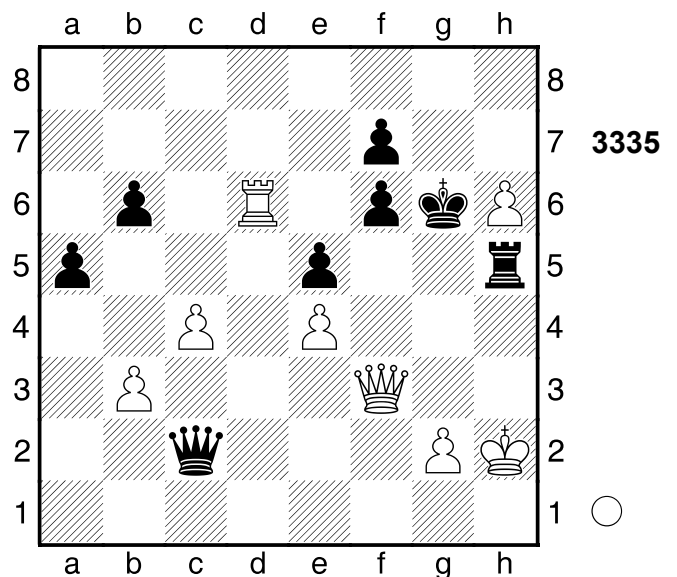

3.Dxh5+!! Kxh5 4.h7 Weiß übernahm
 nach der Eröffnung die Kontrolle.
1-0

2698

□ Player A
 ■ Player B

Budapest
 [Stockfish 14]

1993

(Diagramm 3336)

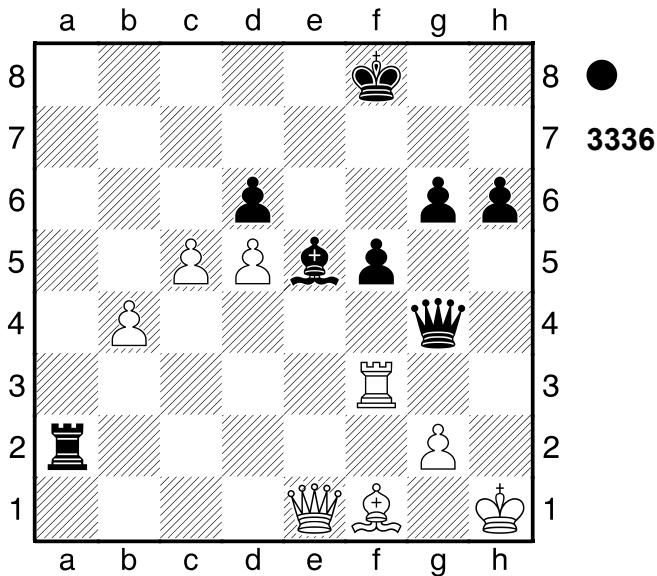

1...Ta1 2.Df2 Ld4 3.De2 Dh5+
0-1

2699

□ Player A
■ Player B
Wijk aan Zee
[Stockfish 14]

1993

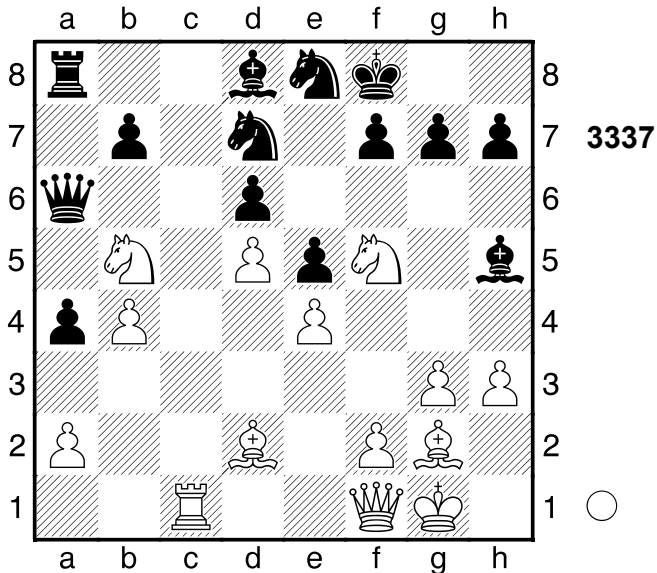

1.Sbxd6! Le2
[1...Sxd6 2.Dxa6 Txa6 3.b5 Tb6
(3...Sxb5 4.Lb4+ Kg8 5.Tc8) 4.Lb4
Le7 5.Lxd6]

2.b5
[2.De1]
2...Dxd6

[2...Sxd6 3.bxa6 Lxf1 4.axb7 Sxb7
5.Lb4+]
[2...Lxf1 3.bxa6 Lxa6 4.Sxe8 Kxe8
5.Sxg7+]
3.Dxe2 Da3 4.Tc4 Weiß übernahm
nach der Eröffnung die Kontrolle.
1-0

2700

□ Player A
■ Player B
Kecskemet
[Stockfish 14]

1991

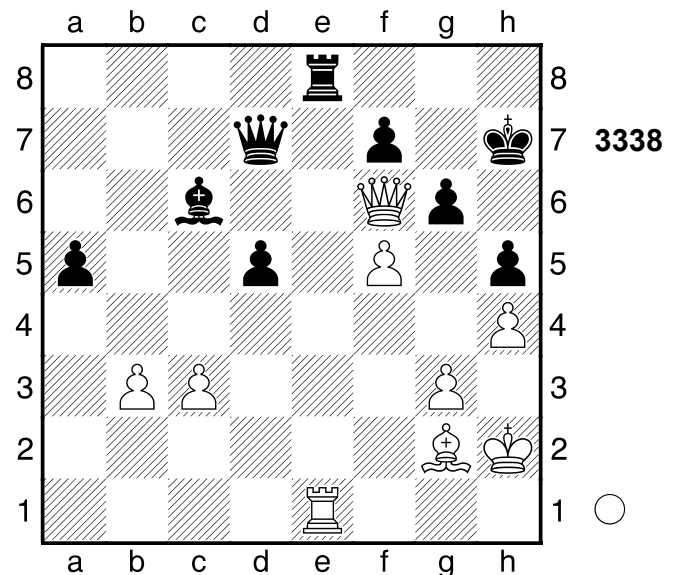

1.Lh3!

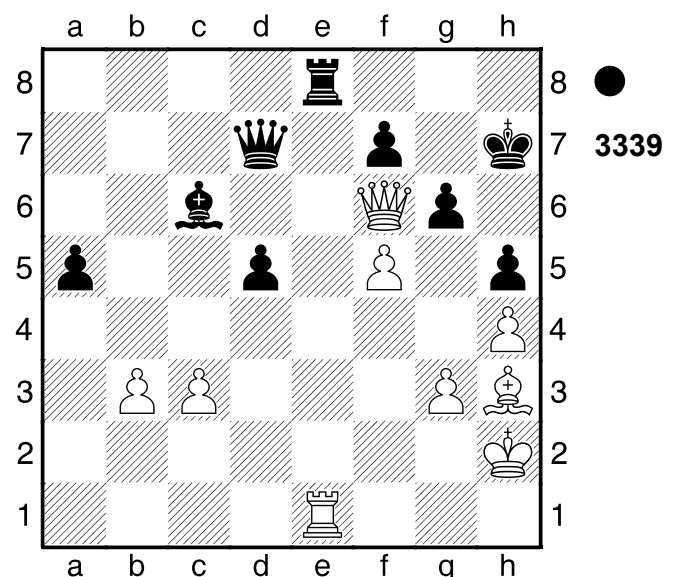

Und jetzt fxg6+ wäre schön. Weiß

steht klar auf Gewinn. 1...Da7 2.fxg6+ fxg6 3.Txe8 Lxe8 4.Le6 Gegen Lf7 gerichtet. Df8 ist eine echte Drohung. 4...Dg7 Verhindert Df8. 5.Dxg7+ Kxg7 6.Lxd5 Schwarz wurde aus der Eröffnung heraus überspielt.
1-0

2701

□ Player A

■ Player B

Linares

[Stockfish 14]

1993

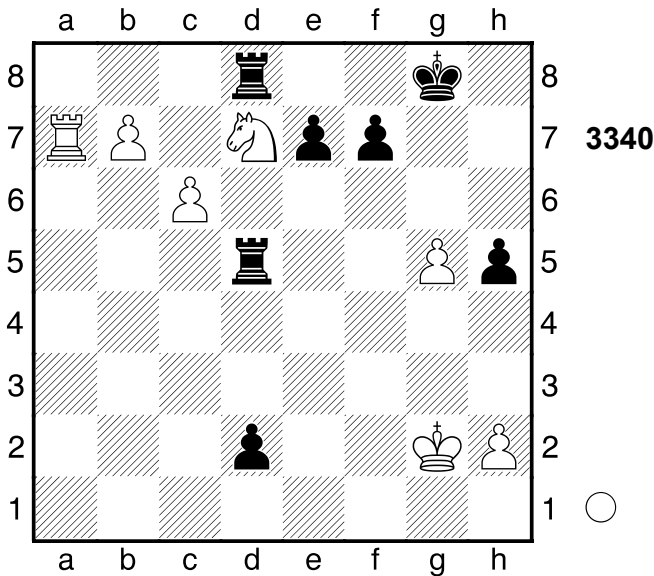

1.Ta1! Und jetzt c7 wäre schön.
 [1.c7 T5xd7 2.b8D d1D]
 [Vergiftet wäre 1.Ta8? d1D!
 2.Txd8+ Kg7-+]
1...d1D
 [1...T5xd7 2.cxd7 Kg7 3.Td1]
2.Txd1 Txd1 3.c7 T1xd7

(Diagramm 3341)

4.b8D!

[4.c8D Td5 5.b8D (5.h4 Td2+
 6.Kf1 Td1+ 7.Ke2 T1d2+)
 5...Txd5+ 6.Kf2 Txc8 7.Dxc8+
 Kg7]
4...Txb8 5.cxb8D+ Schwarz wurde

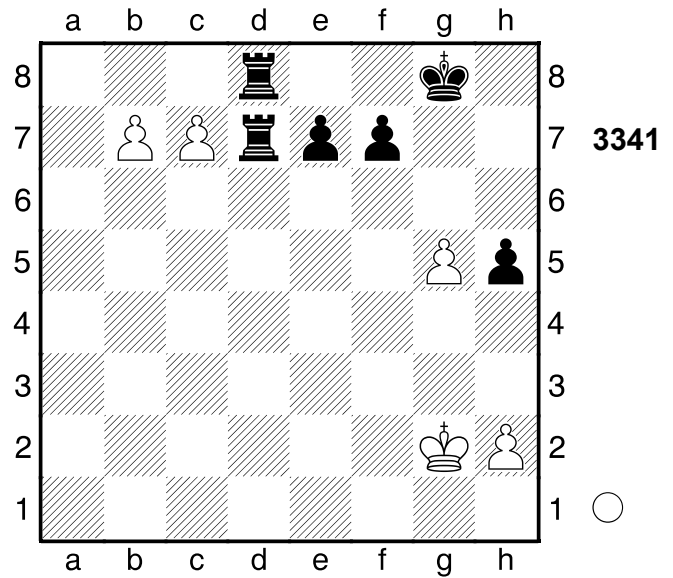

aus der Eröffnung heraus überspielt.
1-0

2702

□ Player A

■ Player B

Stockholm

[Stockfish 14]

1992

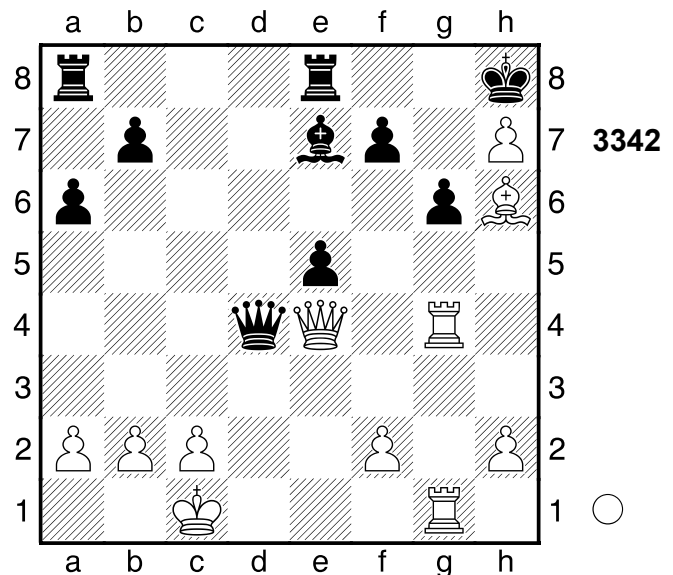

1.Txg6! Dxe4

[1...fxg6 2.Lg7+ Kxg7 3.Dxg6+]
 [1...Lg5+ 2.T6xg5]
2.Lg7+ Kxh7 3.Th6+ Kg8 4.Th8#
 Schwarz wurde aus der Eröffnung

heraus überspielt.
1-0

2703

□ Player A
■ Player B
Oldenburg
[Stockfish 14]

1993

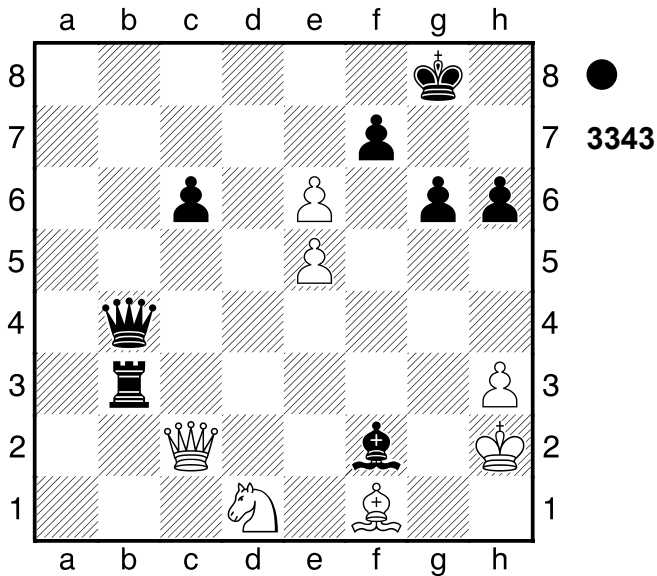

1...Df4+ 2.Kh1

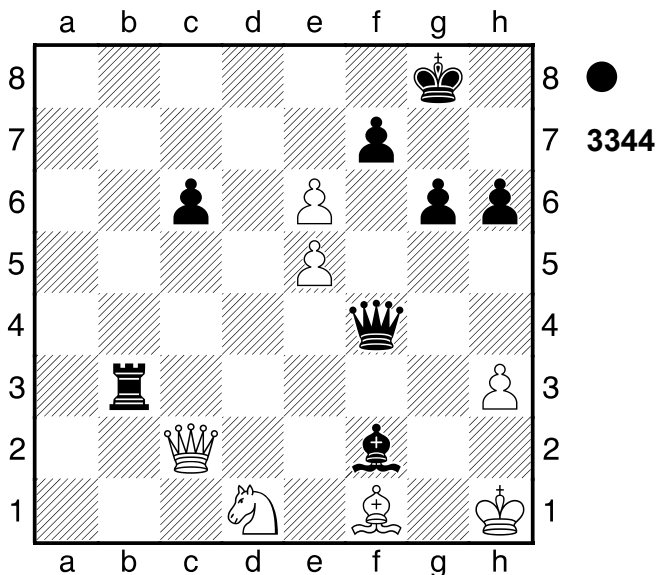

Txh3+!! 3.Lxh3 Df3+ 4.Lg2 Dh5+
Nach der Eröffnung ein Spiel auf ein Tor. Gewichteter Fehlerwert: Weiß=0.00 (makellos) /Schwarz=0.00 (makellos)
0-1

2704

□ Player A
■ Player B
Debrecen
[Stockfish 14]

1992

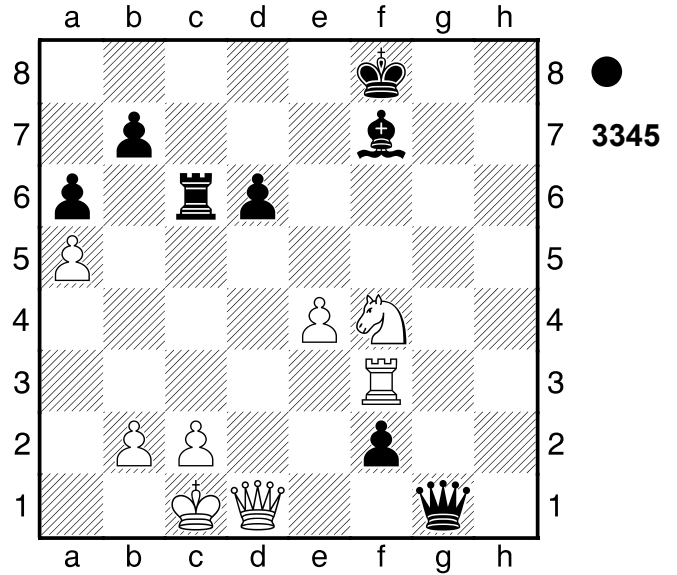

1...Txc2+!! 2.Kxc2

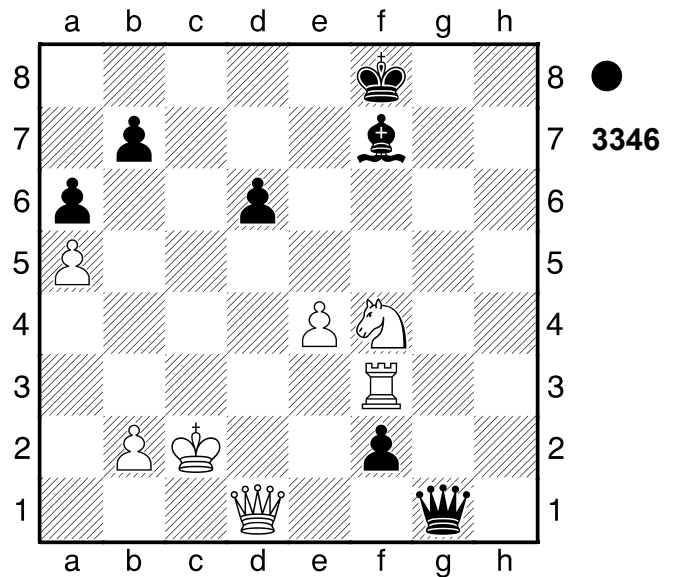

Lb3+! Spiess, Umwandlung 3.Txb3 Dxd1+ Verteidiger eliminieren 4.Kxd1
Weiss droht Ke2 und Matt. 4...f1D+
Weiß übernahm nach der Eröffnung die Kontrolle.
0-1

2705

□ Player A
 ■ Player B

Passau
 [Stockfish 14]

1993

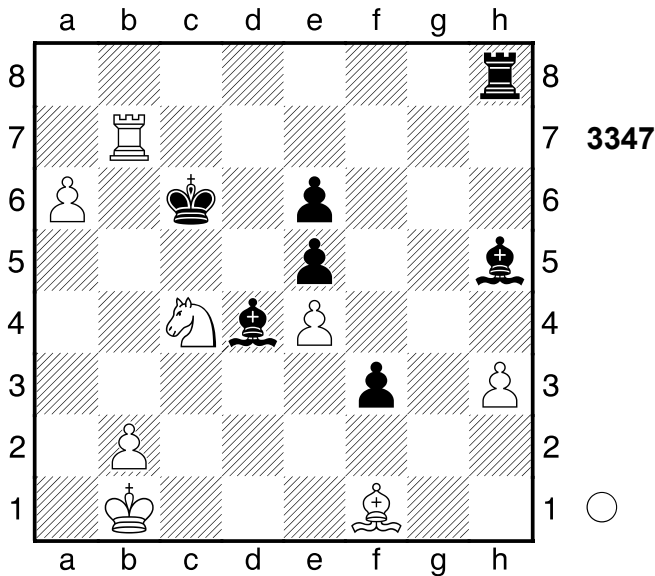

1.b4 jetzt Sa5+ und aus. 1...Lg6

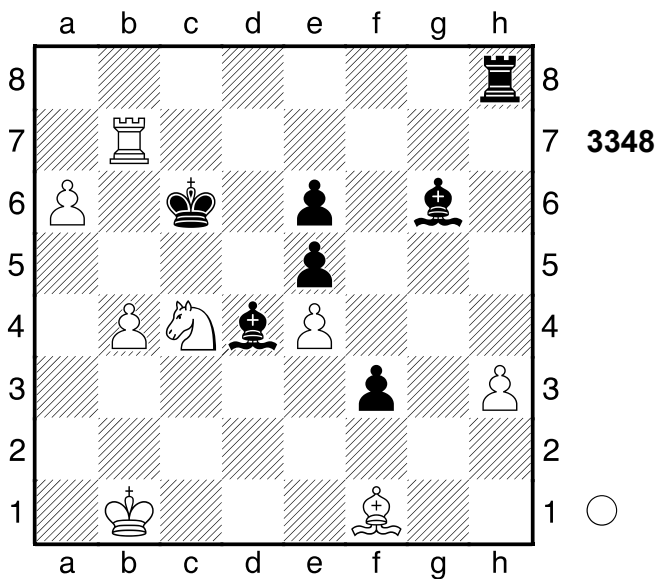

2.Sxe5+! Lxe5

[2...Kd6 3.Sxg6]

3.Lb5+ Kd6 4.Td7# Weiß übernahm nach der Eröffnung die Kontrolle.

1-0

2706

□ Player A
 ■ Player B

Hallsberg
 [Stockfish 14]

1993

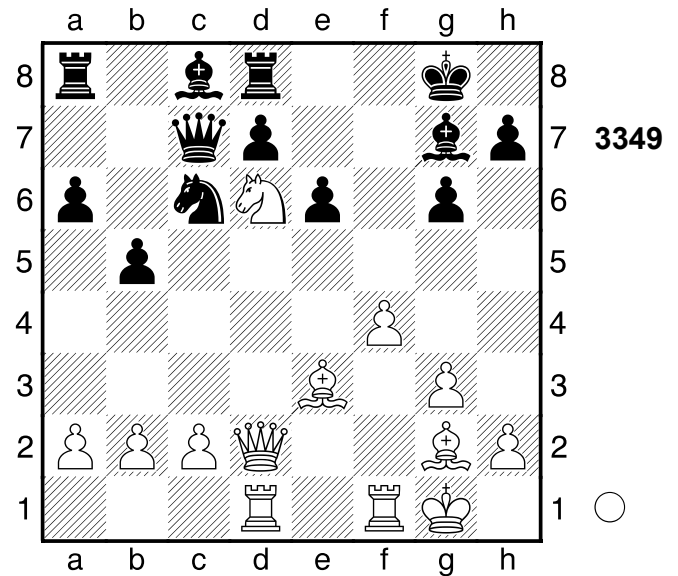

1.f5 f6 ist eine echte Drohung. 1...gxf5

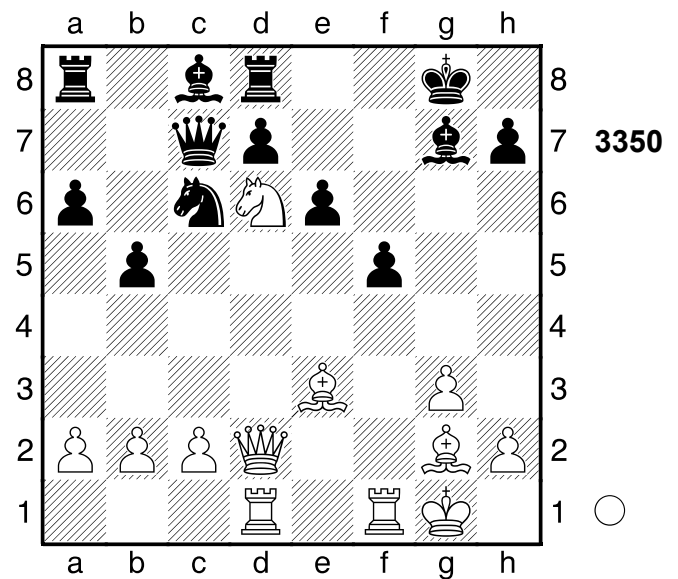

2.Txf5! Und Tg5 würde nun gewinnen.

2...Tf8

[2...exf5 3.Dd5+ Kh8 4.Sf7+ Kg8
 5.Sh6+ Kh8 6.Dg8+ Txd8 7.Sf7#]
 [2...Lb7 3.Tg5 h6 4.Txd7+ Kxd7
 5.Lxh6+ Kh7 6.Le4+]

3.Tg5 Weiss droht Txd7+! und Matt.

3...Dd8 4.Lxc6

[4.Ld4]

[Minderwertig wäre 4.Dc3

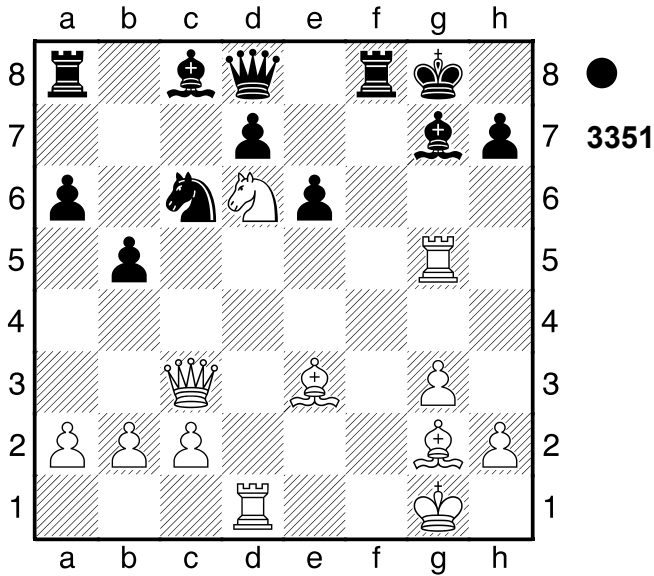

Dxg5! 5.Lxg5 Lxc3 6.bxc3 Tb8=]
4...dxc6 5.Ld4 Gegen e5 gerichtet.
5...e5 6.Lxe5 Schwarz wurde aus der
 Eröffnung heraus überspielt.
1-0

2707

□ **Player A**
 ■ **Player B**
 Partievariante
 [Stockfish 14]

1993

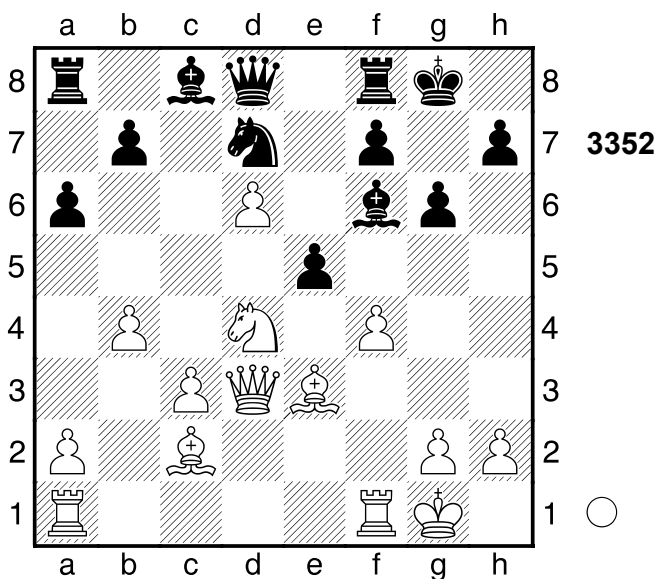

1.Sf5 Weiß hat entscheidenden Vorteil.
1...gxf5? 9.41/21
 [1...Te8 2.Sh6+ Kg7 3.Dc4 Kxh6
 4.fxe5+ Kg7 5.exf6+]

[1...e4 2.Dxe4 Te8 3.Se7+ Lxe7
 4.dxe7]
 [1...e4 2.83/24 2.Dxe4 Te8 3.Se7+
 (3.Sh6+ Kg7±) 3...Lxe7]
2.Dxf5+-

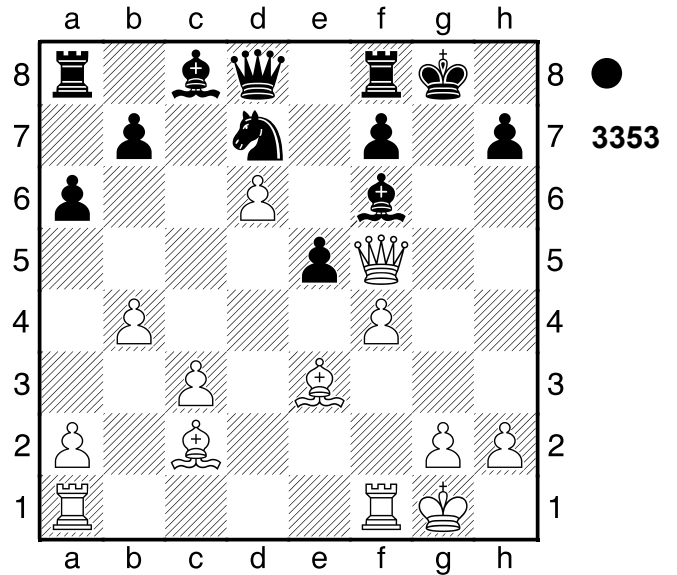

Weiß steht klar auf Gewinn. **2...e4**
3.Lxe4 Te8 4.Dxh7+ Kf8

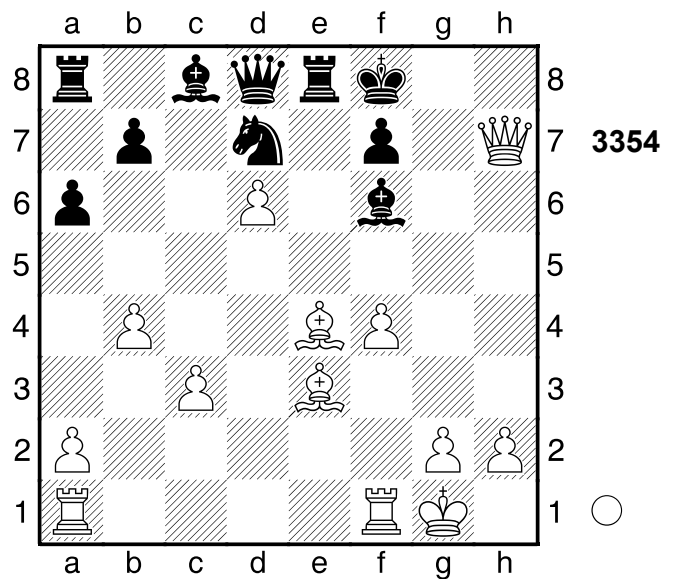

5.f5! Beabsichtigt Lh6+ und Matt.
5...Txe4 6.Lh6+ Ke8 7.Dg8+ Sf8
8.Dxf8+

[8.Tae1 Txe1 9.Txe1+ Kd7
 10.Dxf7+ Kc6 11.Dc4+ Kd7
 12.Lxf8]
8...Kd7 9.Dxf7+ Kc6 10.Tad1
 Nach der Eröffnung ein Spiel auf ein
 Tor.
1-0

2708

□ Player A
 ■ Player B

Helsinki
 [Stockfish 14]

1992

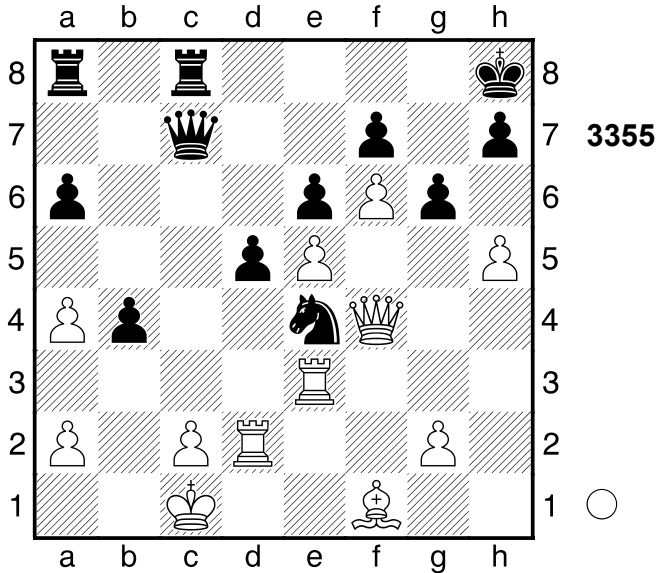

1.Txe4 -0.67/30

[1.hxg6!± 0.32/30 fxg6 (1...Sxd2
 2.g7+) 2.Txe4]

1...dxe4 0.64/30

[Vorziehen ist 1...g5!∓ -0.67/30
 2.Dxg5 Tg8]

2.hxg6!± Schwarz muss nun Lc4!

beachten. Schach mit Chili. Weiß steht
 aktiver. 2...fxg6? 6.23/29

[2...Dc3 3.Kb1 fxg6 (3...b3 4.axb3
 Tab8 5.Lb5) 4.f7 Kg7 5.Df6+ Kh6
 (5...Kf8 6.Dh8+ Ke7 7.Dg7) 6.f8D+
 Txf8 7.Dh4+ Kg7 8.Td7+ Tf7
 9.Df6+ Kh6 10.Dxf7 De1+ 11.Kb2
 Dc3+ 12.Kc1]

[2...Dc3? 3.Kb1 fxg6 4.f7+-]
 [2...Td8± 0.64/27 3.Txd8+ Txd8
 4.g7+ Kg8 5.Dxe4 Dc3]

3.f7+- De7

(Diagramm 3356)

Droht stark ...Ta7. 4.Td7 Weiß setzt
 Matt. 4...g5

(Diagramm 3357)

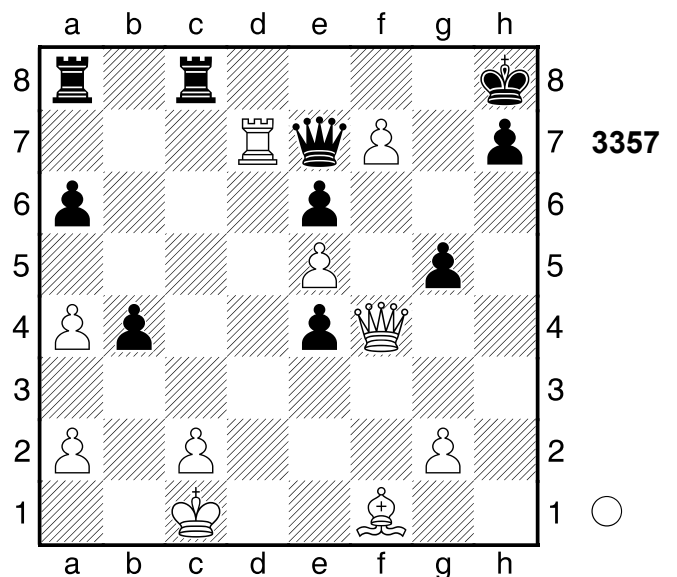
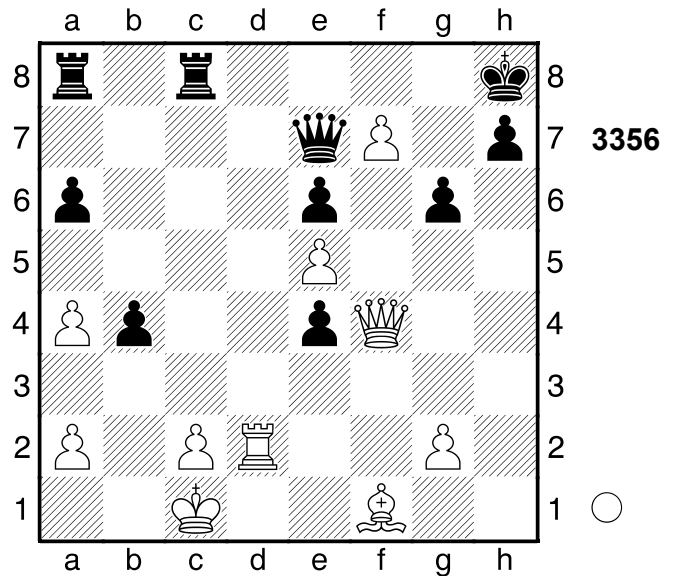

5.Df2! e3

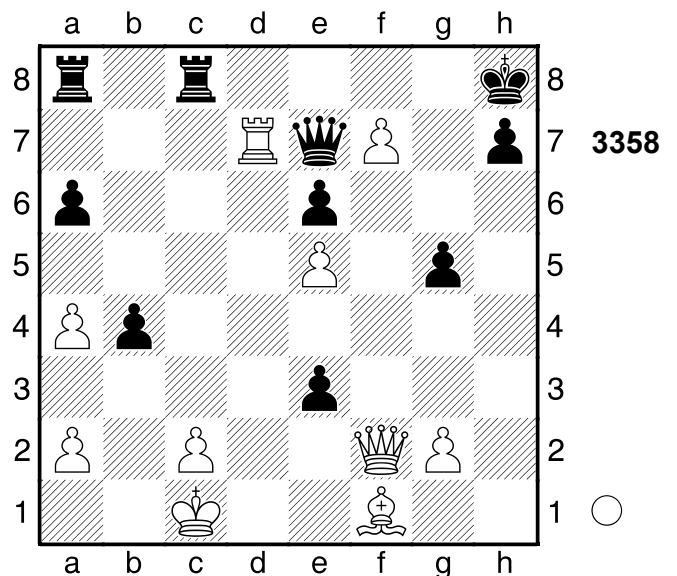

6.Df3! e2

[6...g4 7.Df4]

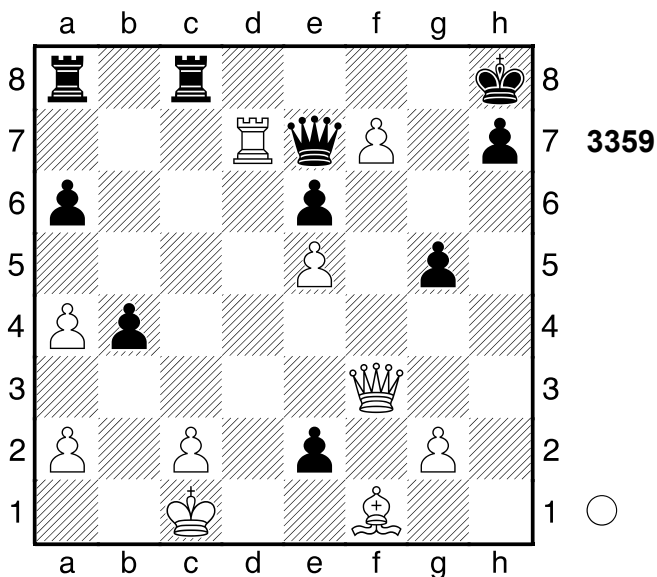

7.Lxe2! g4

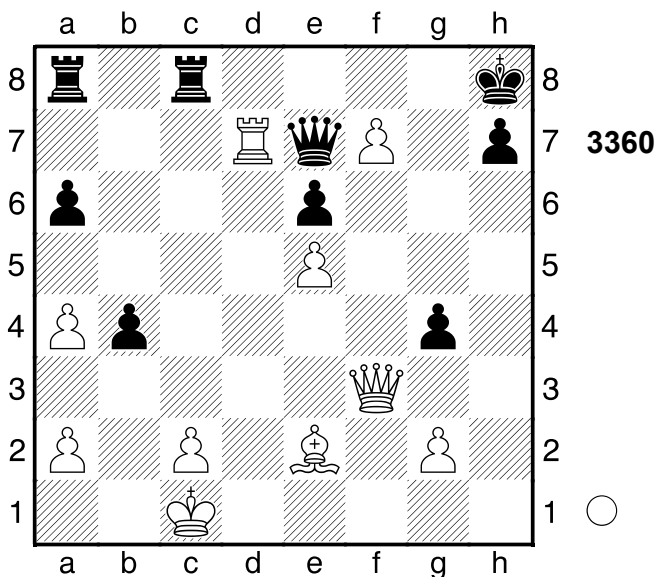

8.Df4! Dh4 9.g3 Schwarz wurde aus der Eröffnung heraus überspielt. Gewichteter Fehlerwert: Weiß=0.00 (makellos) /Schwarz=1.95
1-0

2709

□ Player A

■ Player B

Cuxhaven

[Stockfish 14]

1993

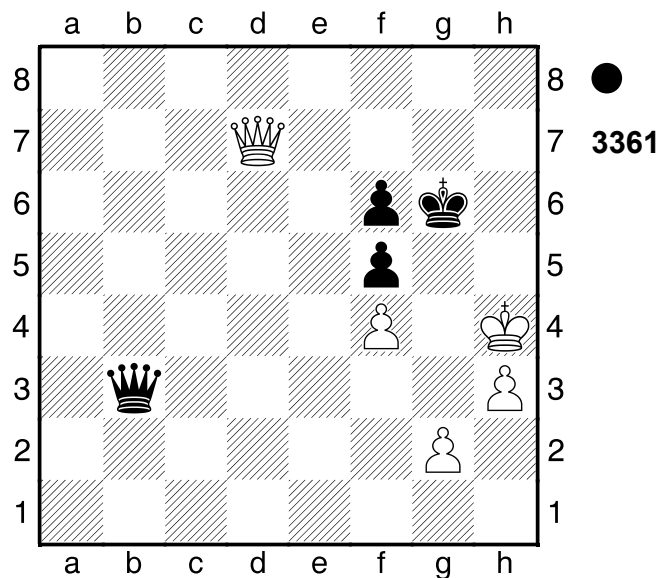

1...De3! 2.Dd6 Df2+ 3.g3 Df3

[3...De2]

0-1

2710

□ Player A

■ Player B

Lyon

[Stockfish 14]

1993

(Diagramm 3362)

1.Txf7+! Txf7

(Diagramm 3363)

2.Dxh6+!! Kg8

(Diagramm 3364)

3.Dh8+ Hinlenkung 3...Kxh8 4.Sxf7+ Pair of Knights! 4...Kg7 5.Sxd6

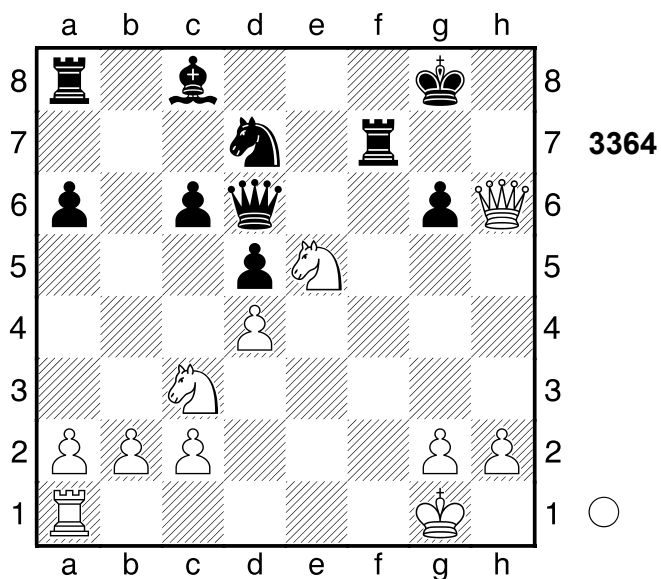
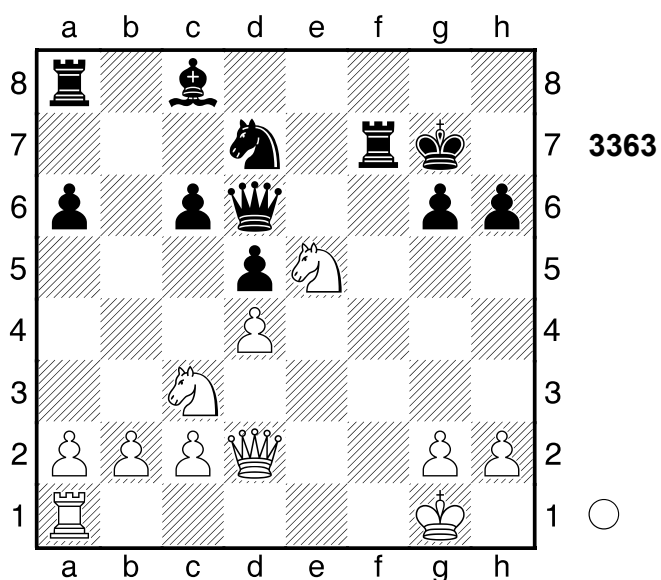
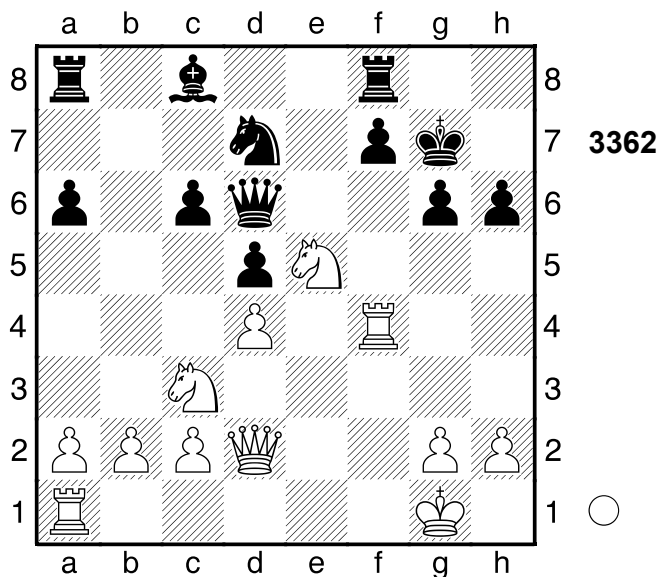

Weiß übernahm nach der Eröffnung

die Kontrolle.
1-0

2711

□ Player A

■ Player B

Hallsberg

[Stockfish 14]

1992

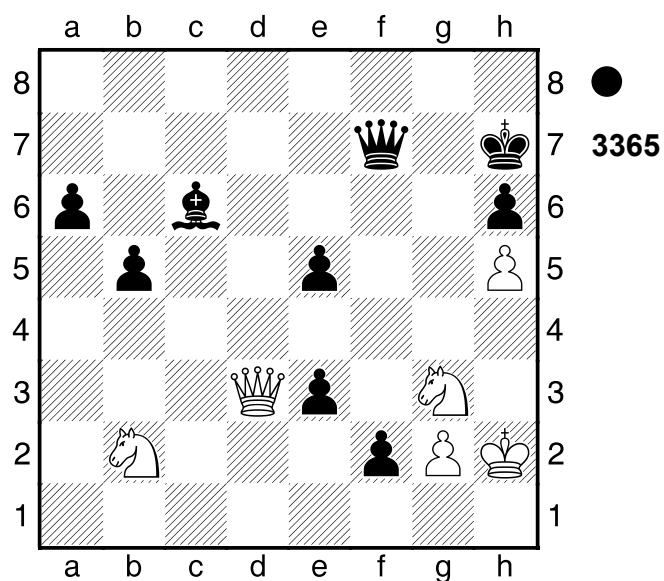

1...e4 2.Dxe3

[2.Dd1 e2 3.Dxe2 Df4]

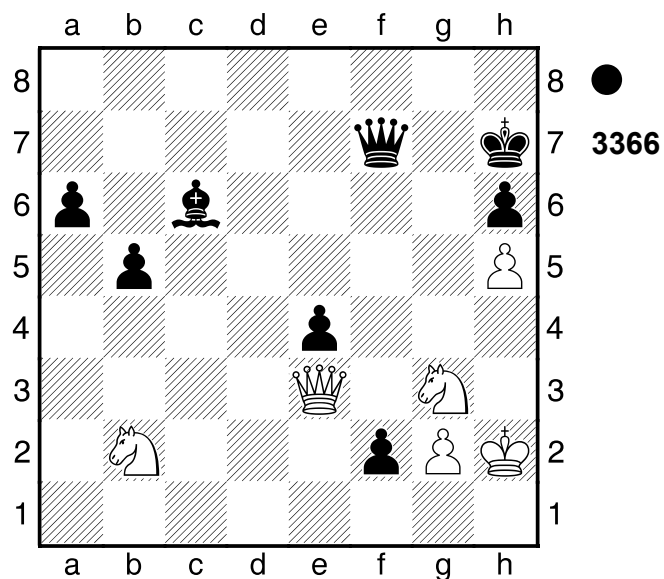

2...Dxh5+!! Ablenkung, Umwandlung

3.Sxh5 f1S+ 4.Kg1 Sxe3

Schwarz wurde aus der Eröffnung

heraus überspielt.

0-1

2712

□ Player A

■ Player B

Berlin

[Stockfish 14]

1993

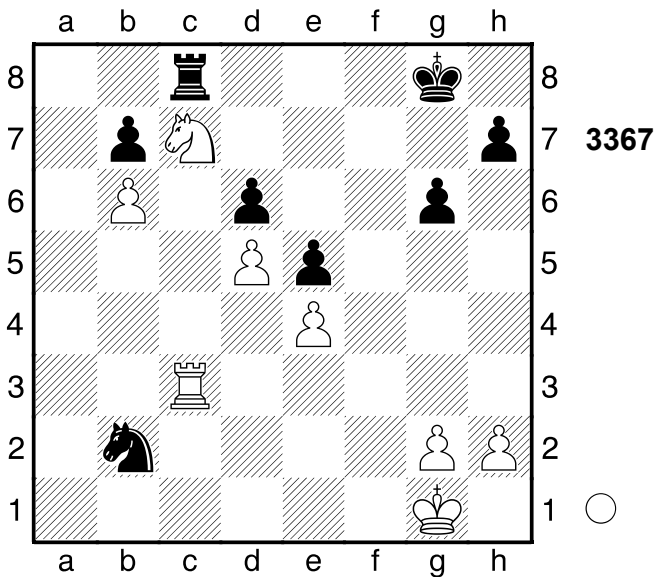

1.Tc6! Droht Se6! und aus. 1...bxc6?

7.46/22

[1...Td8 2.Se6 Tb8 3.Txd6 Sc4
4.Td7 Sxb6 5.Tg7+ Kh8 6.d6]

[1...Tb8 2.04/31]

2.b7+- Weiß steht klar auf Gewinn.

2...Tb8 3.dxc6 Zielt auf Sa6 ab.

3...Sd3 4.Sa6 Weiß übernahm nach der Eröffnung die Kontrolle.

1-0

2713

□ Player A

■ Player B

Ungarn

[Stockfish 14]

1991

(Diagramm 3368)

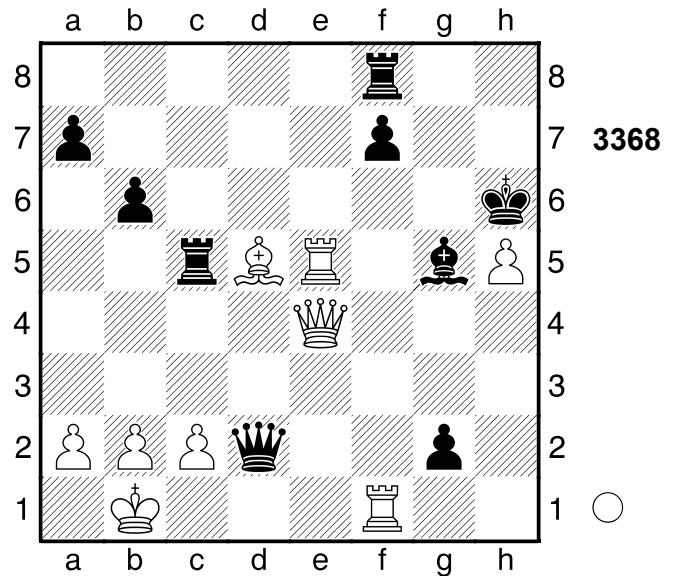

1.Te6+!

[1.Tg1 Td8 2.Te6+ Kg7 3.De5+ f6
4.Te7+ Kh6 5.Df5 Dxc2+ 6.Dxc2
Txc2 7.Kxc2 Txd5]

1...Kg7

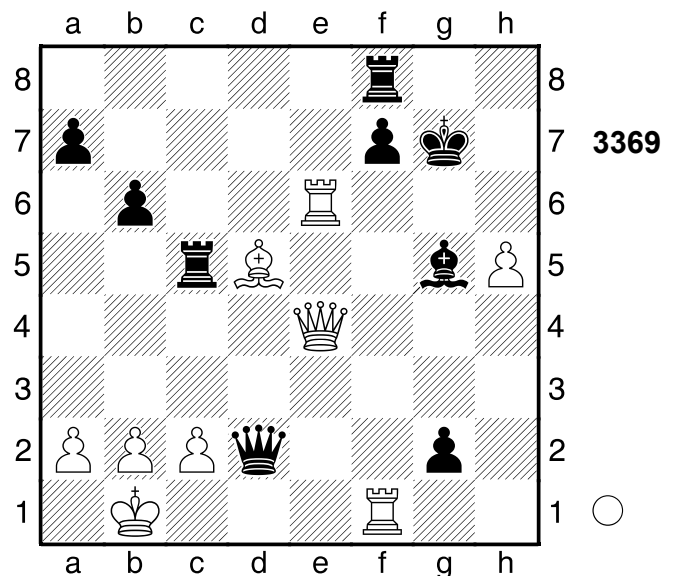

2.Txf7+!! Txf7 3.Tg6+ Abzugsangriff

3...Kf8

(Diagramm 3370)

4.Tg8+!! Ablenkung, Hinlenkung,

Grundreihe 4...Kxg8 5.De8+

Fesselung, Ablenkung, Doppelangriff

5...Kh7 6.Dxf7+ Weiß übernahm nach der Eröffnung die Kontrolle.

Gewichteter Fehlerwert: Weiß=0.00

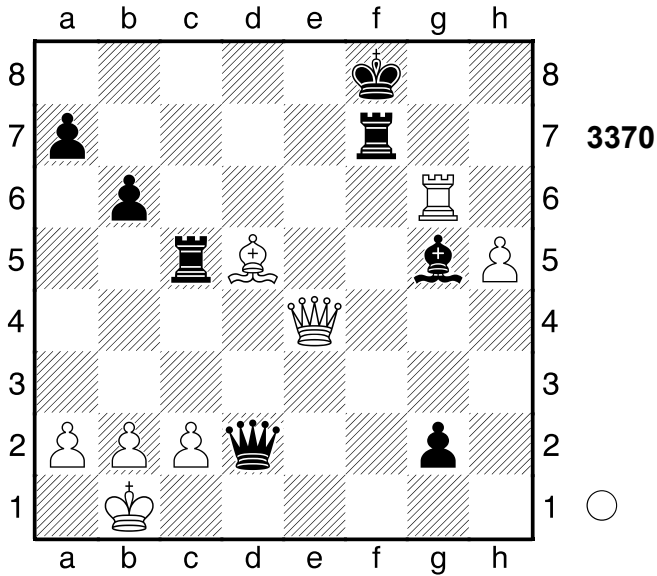

(makellos) /Schwarz=0.00 (makellos)
1-0

2714

□ Player A

■ Player B

Cuxhaven

[Stockfish 14]

1993

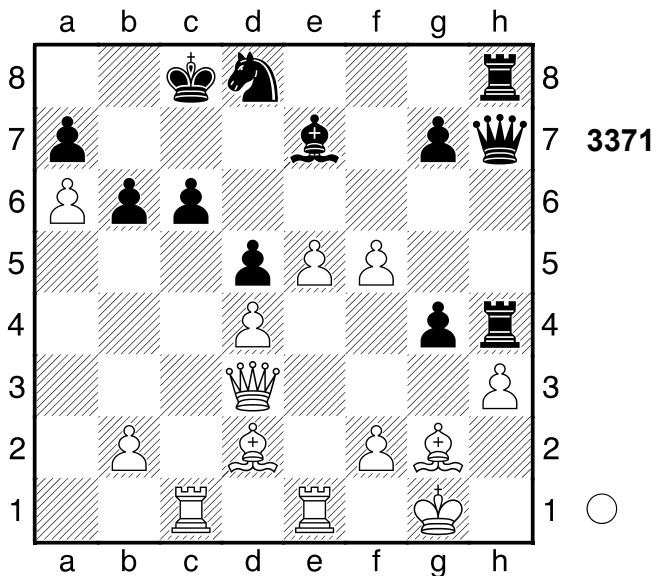

1.Txc6+!! Weiß steht klar auf Gewinn.

1...Sxc6

[1...Kb8 2.e6]

2.Db5 Weiß setzt Matt. 2...Sxd4

3.Tc1+ Lc5 4.Txc5+ bxc5 5.Db7+ Kd8 6.Lg5+ Schwarz wurde aus der Eröffnung heraus überspielt.

Gewichteter Fehlerwert: Weiß=0.00 (makellos) /Schwarz=0.02 (makellos)
1-0

2715

□ Player A

■ Player B

Partievariante

[Stockfish 14]

1993

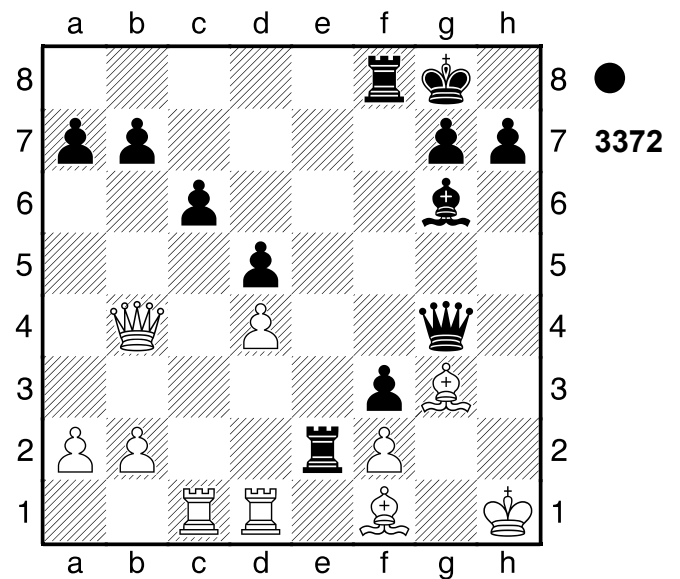

1...Txf2!! Schwarz steht klar auf Gewinn. 2.Lxf2

[2.Dxf8+ Kxf8]

2...Tf5

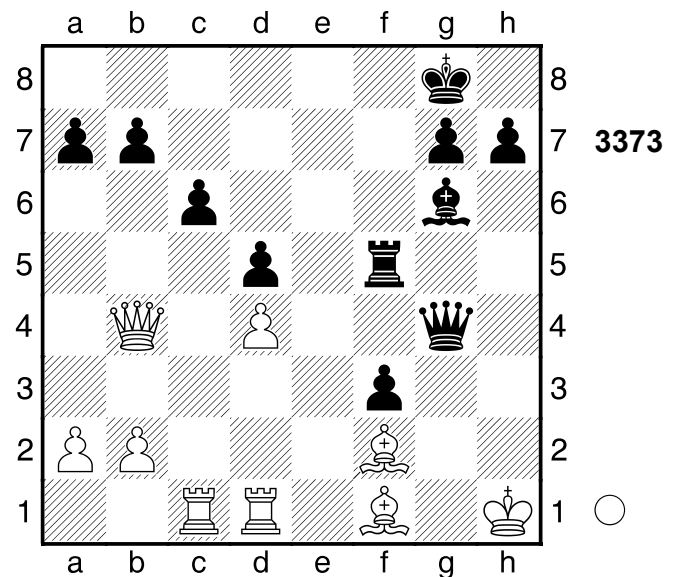

(→ ...Th5+) 3.Dd6 Th5+ 4.Dh2 Ld3 5.Txd3 Txh2+ 6.Kxh2 Df4+ 7.Lg3

Dxc1 Sehr scharf! **8.Txf3 Dxb2+**
 Weiß wurde aus der Eröffnung heraus
 überfahren. Gewichteter Fehlerwert:
 Weiß=0.08 (makellos) /Schwarz=0.66
0-1

2716

□ Player A

■ Player B

Partievariante

[Stockfish 14]

1991

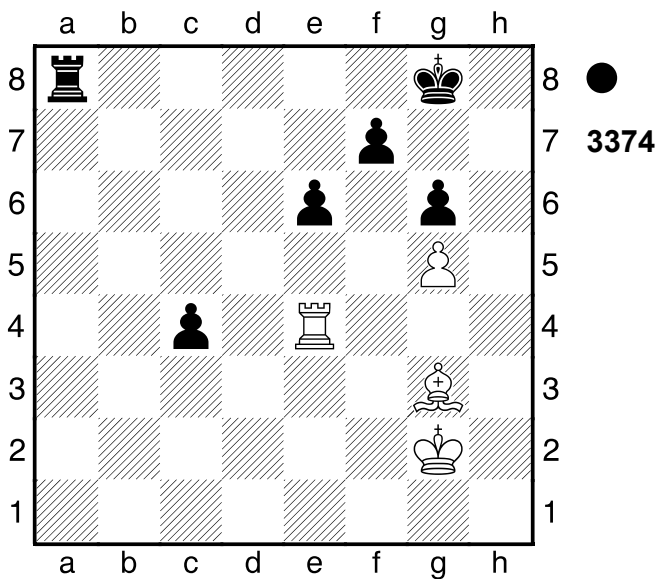

1...f6? 3.49/27

[1...Tc8 2.Le5 c3 3.Lf6 Kf8 4.Th4
 Ke8 5.Th8+ Kd7 6.Txc8 Kxc8
 7.Lxc3]

[1...Tc8± 1.21/29 kämpft weiter.]

2.gxf6+-

[Schwächer ist 2.Txc4 fxf6 3.Tc7
 Ta3±]

2...Tc8

[2...Kf7 3.Le5 Tc8 4.Lc3 Tc5
 5.Te5]

(Diagramm 3375)

3.Le5? 0.00/55

[3.Txe6 Kf7 4.Td6 c3 5.Lf4 c2
 6.Lc1 Tc5]

[Schlechter ist 3.Txe6 Kf7 4.Td6

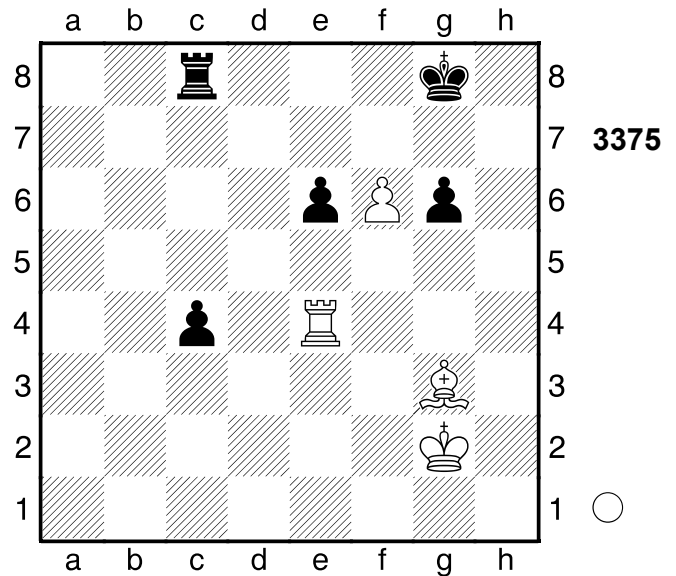

c3=]

[Der einzige Zug: 3.Td4!+- 2.81/32]

3...c3= Die Stellung ist ausgeglichen.

4.Tb4 Tb7 ist eine echte Drohung.

4...c2

[4...Kh7 5.Tb7+ Kh6 6.f7 c2
 (6...g5 7.f8D+ Txf8 8.Lg7+) 7.Tc7
 Tf8 8.Ld6 Txf7 9.Txf7 c1D 10.Lf4+
 Dxf4 11.Txf4]

5.Tb7 Weiss will mit f7+ Matt setzen.

5...Tc6 Gewichteter Fehlerwert:

Weiß=0.94/Schwarz=0.00 (makellos)

[5...Td8 6.Tg7+ Kf8 7.Tc7]

[5...c1D wird mattgesetzt. 6.f7+ Kh7
 7.f8D+]

½-½

2717

□ Player A

■ Player B

Budapest

[Stockfish 14]

1993

(Diagramm 3376)

1...Tf3! (→ ...Dh4). Schwarz steht klar
 auf Gewinn.

[Schwächer ist 1...Dg5 2.f4 Dg3
 3.Tf2±]

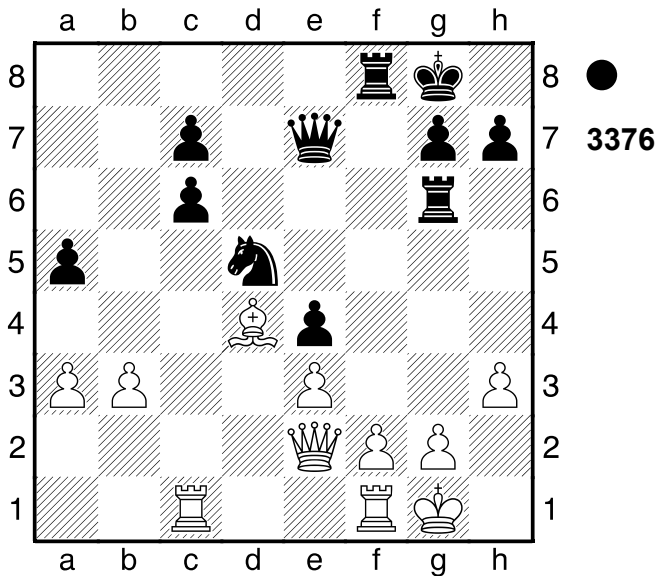

2.g3 Dh4 3.Kh2

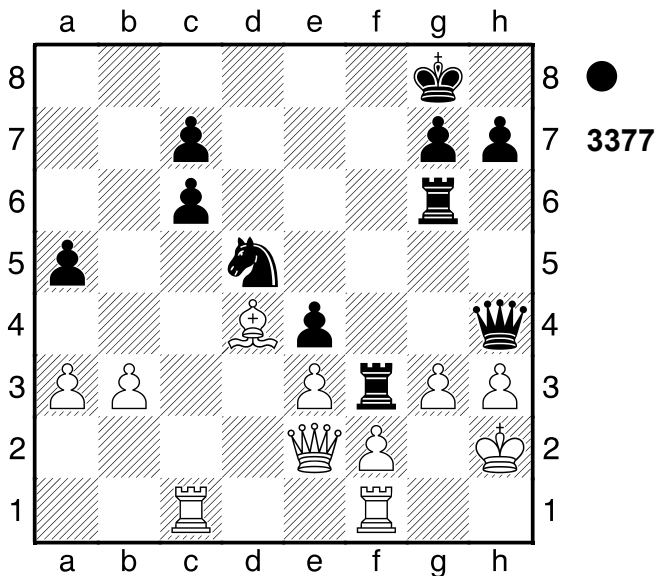

Tgxg3 4.fxg3 Dxd3+ 5.Kh1 Dxd3+ 6.Kg1

[6.Dh2 Txf1+]

6...Tg3+ 7.Kf2 Und Ke1 würde nun gewinnen. **7...Dh4 8.Th1 Th3+**

Weiß wurde aus der Eröffnung heraus überfahren. Gewichteter Fehlerwert:

Weiß=2.02/Schwarz=0.00 (makellos)
0-1

2718

□ **Player A**

■ **Player B**

Partievariante
[Stockfish 14]

1992

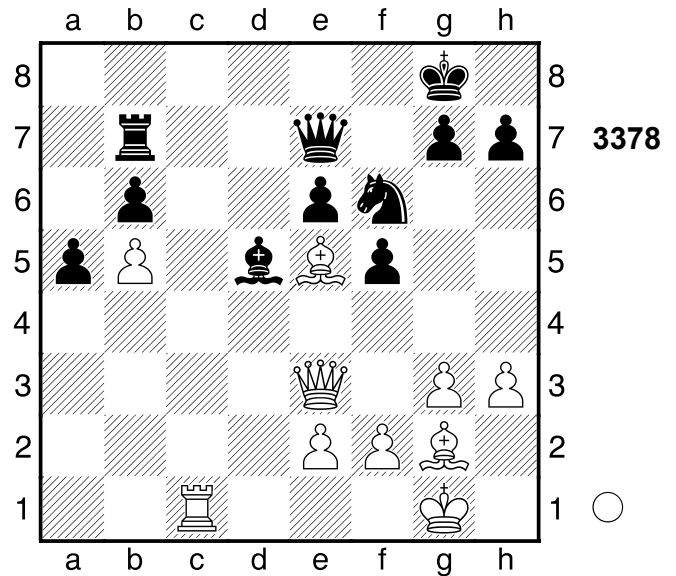

1.Tc8+ Se8

[1...Kf7 2.Lxf6 Kxf6 (2...Dxf6

3.Lxd5 exd5 4.De8#; 2...gxf6

3.Dh6) 3.Lxd5 exd5 4.Dd4+ Kg5

5.Dh4+ Kg6 6.Tc6+ Kf7 7.Dh5+]

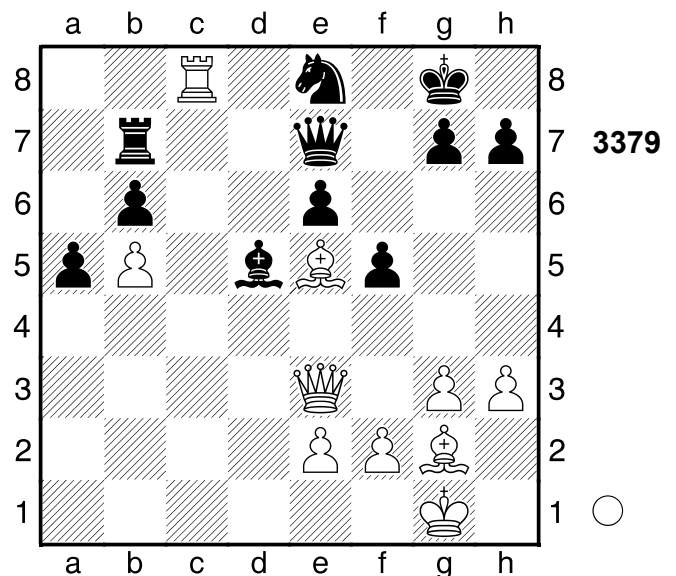

2.Lf6! gxf6

[2...f4 3.gxf4]

3.Lxd5 Tc7 4.Dxe6+ Dxe6 5.Txe8+

Fesselung, Doppelangriff. Nach der Eröffnung ein Spiel auf ein Tor.

Gewichteter Fehlerwert: Weiß=0.00 (makellos) /Schwarz=0.43
 [Schwächer ist 5.Lxe6+ Kf8±]
1-0

2719

□ Player A

■ Player B

Dresden

[Stockfish 14]

1993

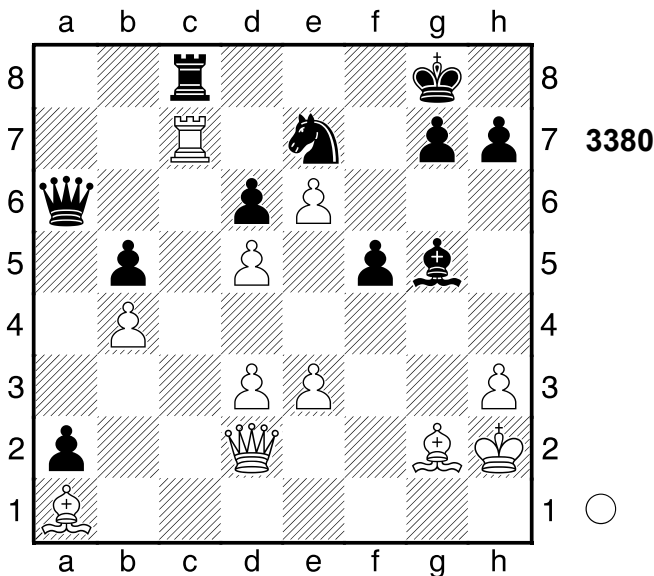

1.Txc8+ Sxc8?? 3.19/26
 [1...Dxc8= 0.00/32 2.h4 (2.Dxa2 Lxe3 3.Lb2 Dc2=) 2...Lh6]

2.Dc3+-

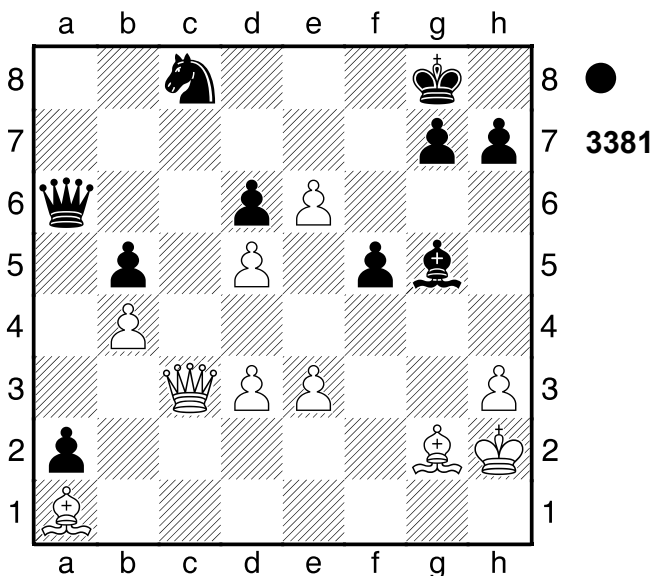

Weiß hat entscheidenden Vorteil.

2...Db7

[2...Lf6 3.Dc7]

3.e7! Dxe7 Droht ...Sb6 und aus.

4.Dxc8+ Weiß übernahm nach der Eröffnung die Kontrolle.

1-0

2720

□ Player A

■ Player B

Partievariante

[Stockfish 14]

1993

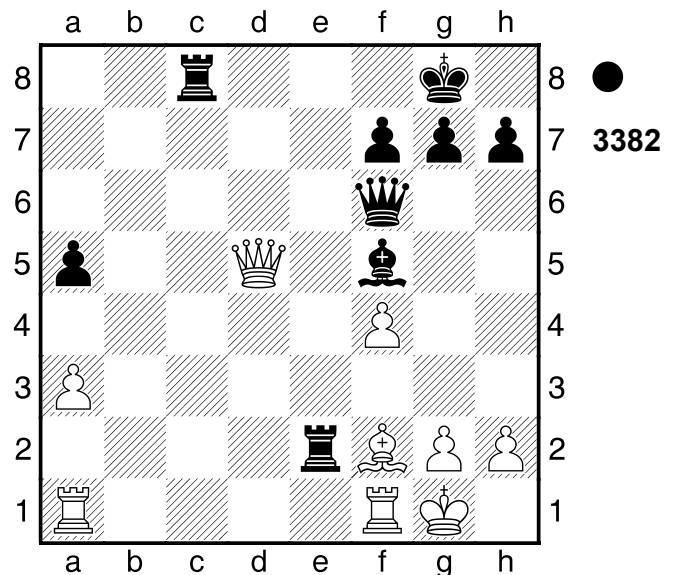

1...Txf2! Schwarz steht klar auf Gewinn. **2.Kxf2** Und Kg1 würde nun gewinnen. **2...Db6+** **3.Kg3 Dg6+** **4.Kf2** Droht Tac1 und aus. **4...Le4** **5.Dg5** -10.49/22

[5.Tac1 Dxc2+ 6.Ke3 Te8]

[5.Dd7 -4.70/24 Dxc2+ 6.Ke1]

5...Tc2+-+

(Diagramm 3383)

Spieß **6.Ke1 Db6** (→ ...De3+)

[Minderwertig wäre 6...Dd6 7.Td1

Ld3 8.Tf3 De6+ 9.De5 Te2+

10.Kf1 Txe5+ 11.Tfxd3]

7.Dg3 Verhindert De3+. **7...Db2**

Weiß schien mit der Eröffnung nicht

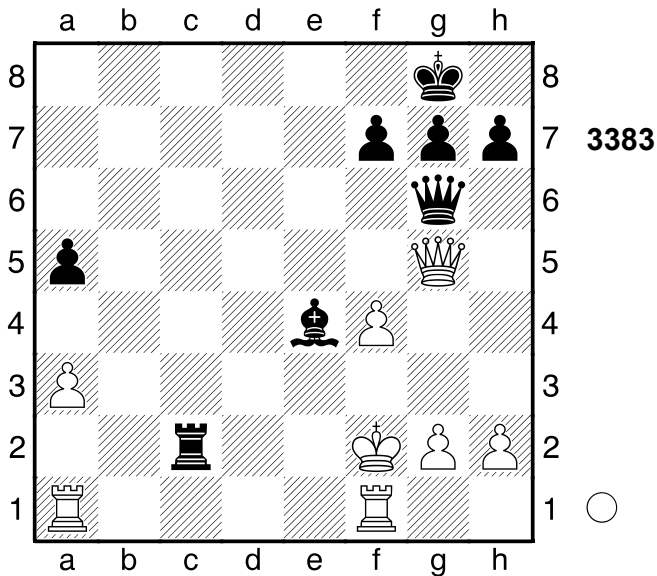

zurechtzukommen. Gewichteter Fehlerwert: Weiß=1.75/Schwarz=0.00 (makellos)
0-1

2721

□ **Player A**

■ **Player B**

Dortmund

[Stockfish 14]

1992

[1...Dxd7
A) 2.fxe5 f5 (2...fxe5 3.Dxe5+)
 3.De3 Kg6 4.Db6+ Kh5 5.Dd6
 Da7 6.e6 De3;
B) 2.fxg5 Dd4 3.Dxd4 exd4
 4.Kg1]
 [1...Dxd7+- 4.40/26 2.fxg5 (2.fxe5
 Kh6±) 2...De7]

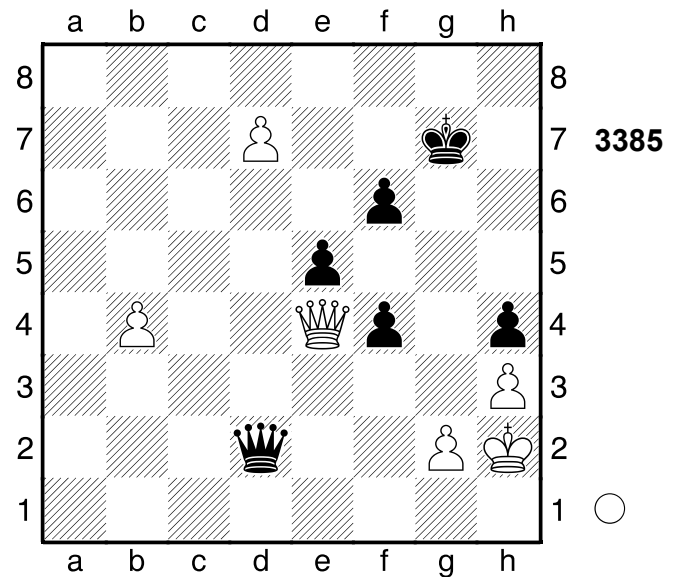

2.Db7! Weiß setzt Matt. **2...Kg6 3.Dc8 f3 4.Dg8+ Kh6 5.d8D** Schwarz wurde aus der Eröffnung heraus überspielt.
1-0

2722

□ **Player A**

■ **Player B**

Budapest

[Stockfish 14]

1993

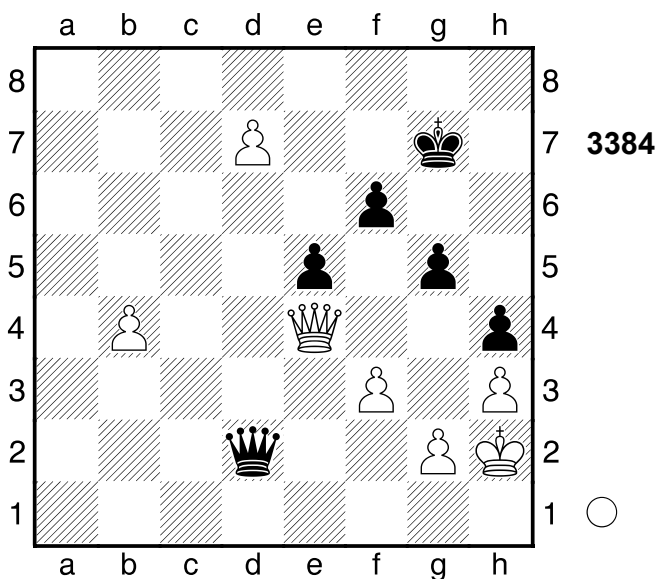

1.f4! fxg5 ist eine echte Drohung. Weiß steht klar auf Gewinn.

[1.Dg4 Kf7]

1...gxf4 #17/31

1...Sc5 ...Lf5+ ist eine echte Drohung.

2.Lxb4

[2.e6 Lxe6 3.Dd4 Lf5+ 4.Kc1 Sb3+ 5.axb3 Da1+ 6.Kd2 Dxb2+ 7.Ke1 Lxc3+]

2...Lf5+ Schwarz setzt Matt. **3.Kc1 Sb3+**

(Diagramm 3387)

(Diagramm 3386)

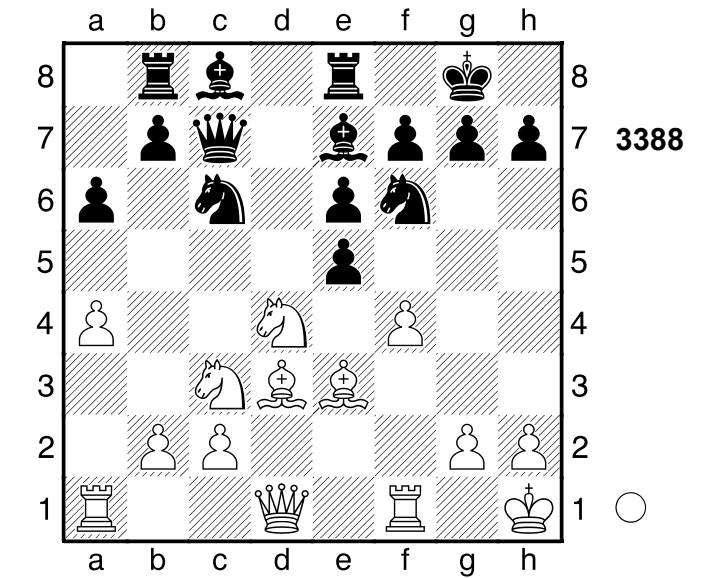
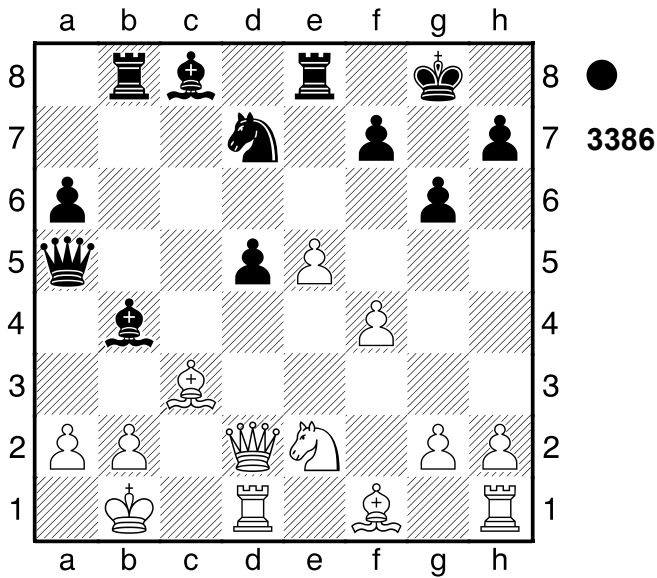

[1...bxc6 2.fxe5 Sd5 (2...Dxe5 3.Lf4) 3.Lxh7+ Kxh7 4.Dh5+ Kg8 5.Dxf7+]
2.fxe5 Sd7

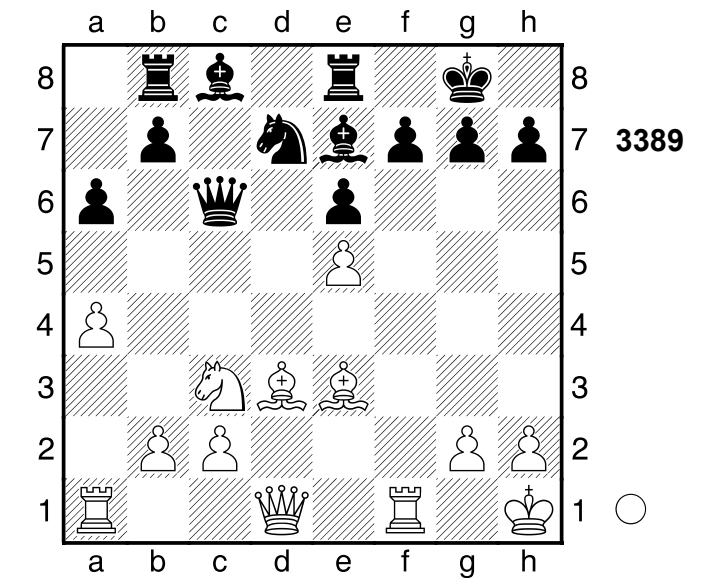
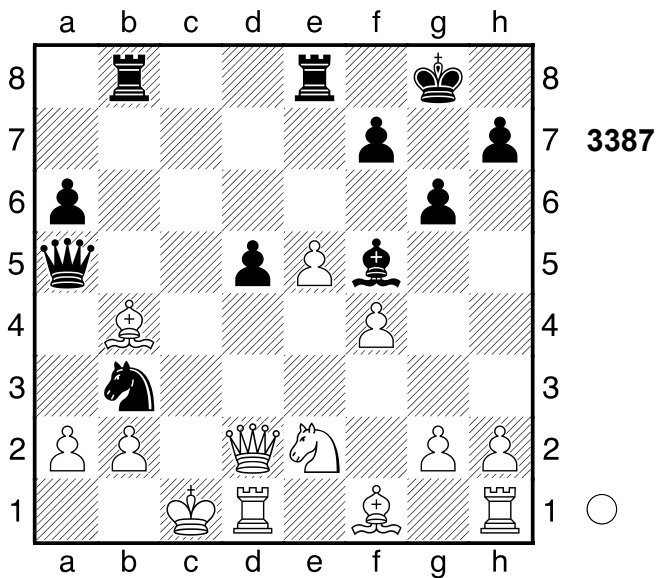

3.Lxh7+!
1-0

Grundreihe **4.axb3 Da1#**
 Schwarz nahm nach der Eröffnung die Zügel in die Hand.
0-1

2723
 Player A
 Player B
 Kecskemet
 [Stockfish 14]

1993

2724
 Player A
 Player B
 Berlin
 [Stockfish 14]

1992

(Diagramm 3388)

1.Sxc6 Verteidiger eliminieren, Ablenkung **1...Dxc6**

(Diagramm 3390)

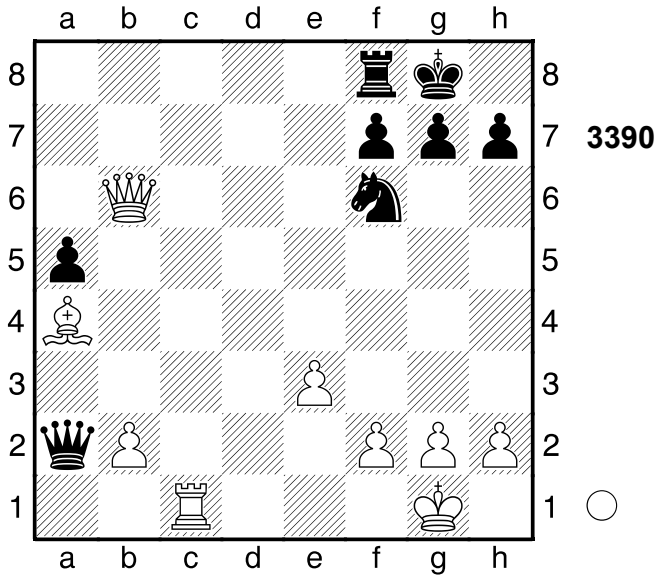

1.Lb3 Sd5

[1...Sd7 2.Db5]

2.Db7

[Schwächer ist 2.Lxa2 Sxb6 3.Tc7 Sa4+-]

2...Dxb2 3.Td1 Sb4 #2/35

[3...h5+- 4.97/25 4.Dxd5 h4]

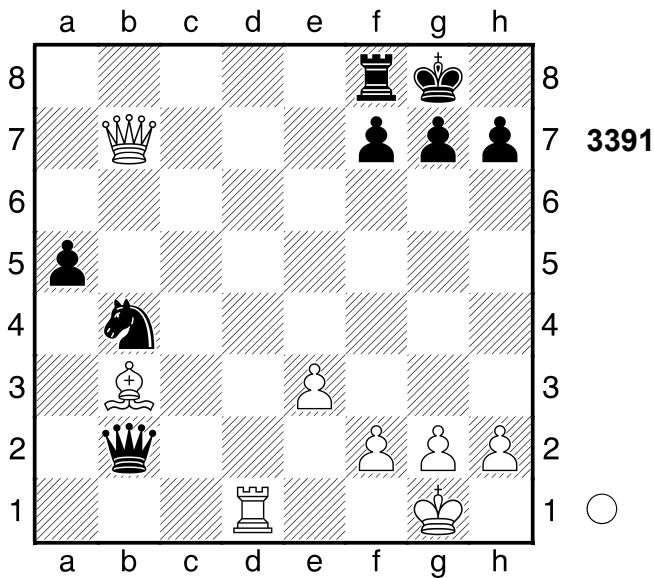

4.Dxf7+!! Nach der Eröffnung ein Spiel auf ein Tor. Gewichteter Fehlerwert: Weiß=0.00 (makellos) /Schwarz=3.40

1-0

2725

□ Player A
 ■ Player B

Zagreb

[Stockfish 14]

1993

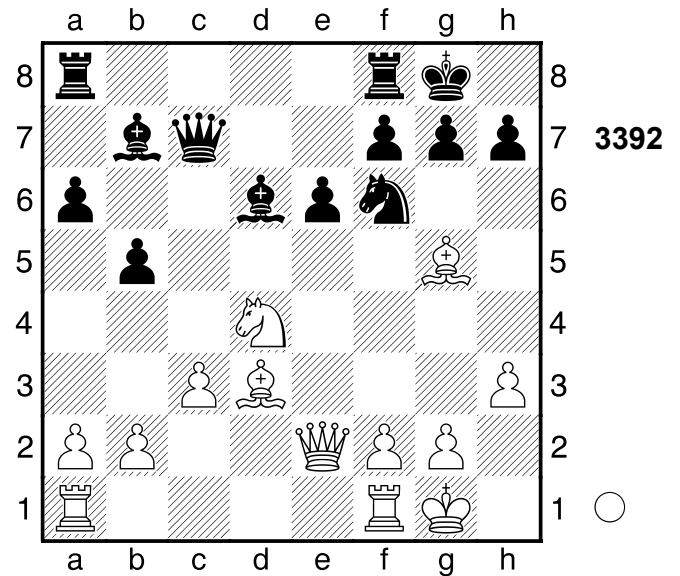

1.Lxf6 gxf6

[1...Lh2+? 2.Kh1 gxf6 3.f4 Lxf4 4.Dg4+ Kh8 5.Dh4 (5.Dxf4 Dxf4 6.Txf4 e5±)]

2.Dg4+

[Schwächer ist 2.Dh5 Tfe8+-]

2...Kh8 3.Dh4! f5

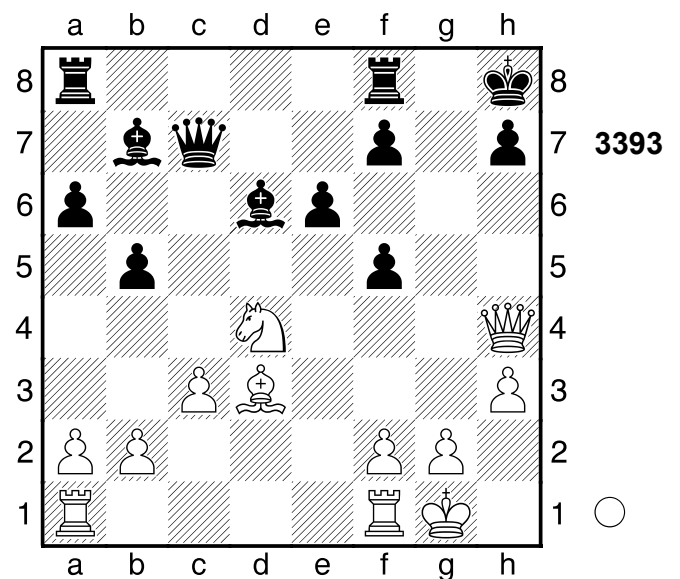

4.Lxf5!

[Nicht 4.Df6+ Kg8=]

4...f6 6.01/22

[4...exf5 5.Df6+ Kg8 6.Sxf5]

[$\Delta 4...Lh2+$ 4.09/25 5.Kh1 Lxg2+
6.Kxg2 Tg8+ 7.Lg4 (7.Kh1 exf5
8.Df6+ Tg7 \pm) 7...Le5]

5.Sxe6+- Weiß steht klar auf Gewinn.

5...Dd7 6.Tad1 Droht stark Txd6!

6...Tf7

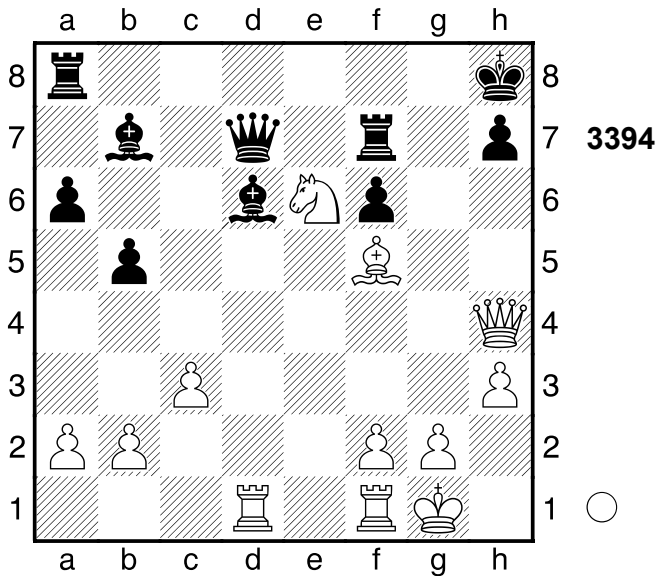

7.Sg5! Lh2+ 8.Kh1 Weiß übernahm nach der Eröffnung die Kontrolle.

Gewichteter Fehlerwert: Weiß=0.10 (sehr präzise) /Schwarz=0.63

1-0

2726

□ **Player A**

■ **Player B**

Partievariante

[Stockfish 14]

1993

(Diagramm 3395)

1.Lxd5!

(Diagramm 3396)

c1D+

[1...De1+ 2.Dxe1]

2.Kh2 Weiß setzt Matt. **2...Dh1+**

3.Kxh1

[3.Sxh1 wird mattgesetzt. Lf4+
4.Sg3 Lxg3+ 5.Kh1 Dd1+]

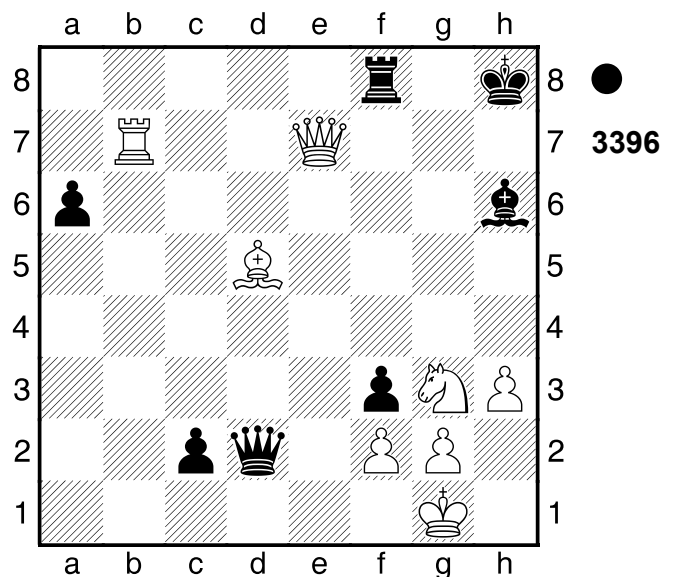
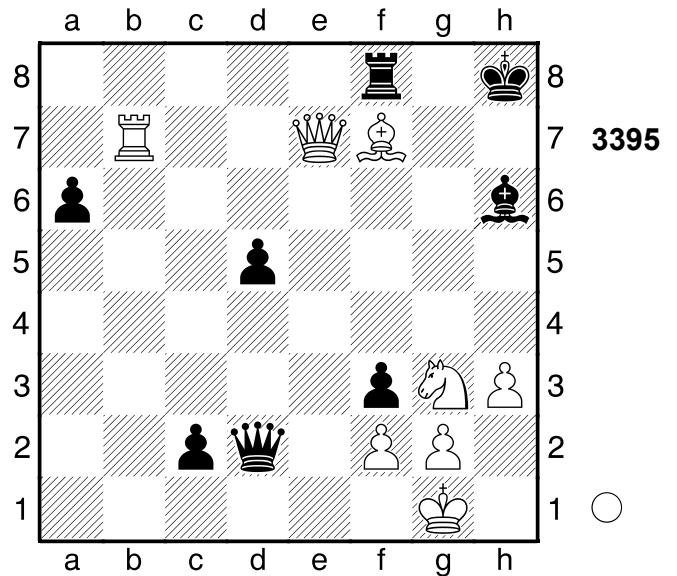

3...fxg2+ 4.Lxg2 Weiß übernahm nach der Eröffnung die Kontrolle.

1-0

2727

□ **Player A**

■ **Player B**

Kecskemet

[Stockfish 14]

1993

(Diagramm 3397)

1.b6! Weiß steht klar auf Gewinn.

1...Lxb6

[1...axb6 2.Sc6+ bxc6 (2...Kc8

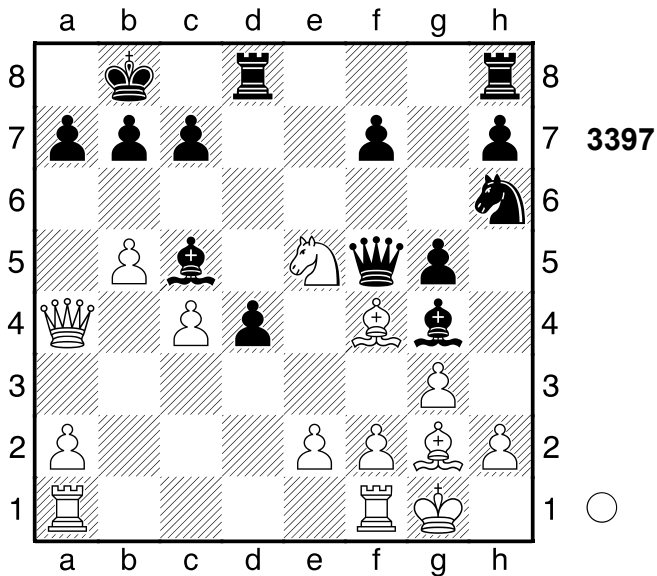

3.Sa7+ Kb8 4.Sb5 gxf4 5.Lxb7)
3.Lxc6]

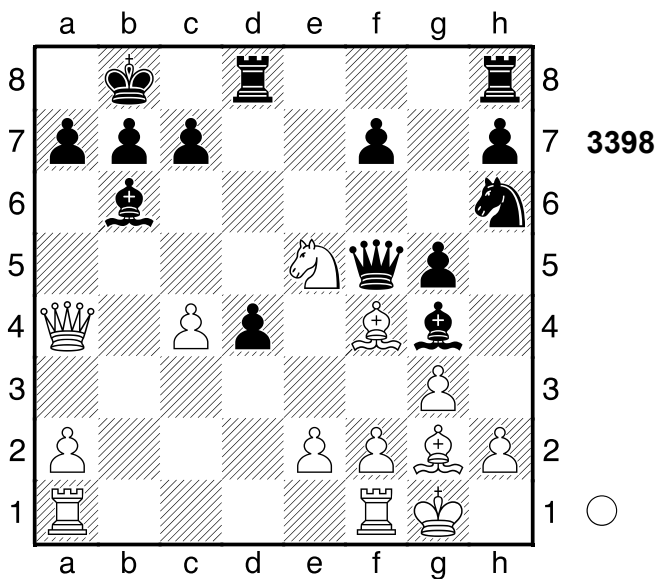

2.Sc6+! Ka8

[2...bxc6 3.Dxc6 Kc8 4.Lxc7 Lxc7
5.Tab1 Td6 6.Tb8+ Kxb8 7.Db7#]
[2...Kc8 3.Se7+]

(Diagramm 3399)

3.Lxc7! Dc5

[3...Lh3 4.Lxb6]

4.Lxb6 Weiß setzt Matt. **4...Dxb6**

5.Tab1 Dc5

(Diagramm 3400)

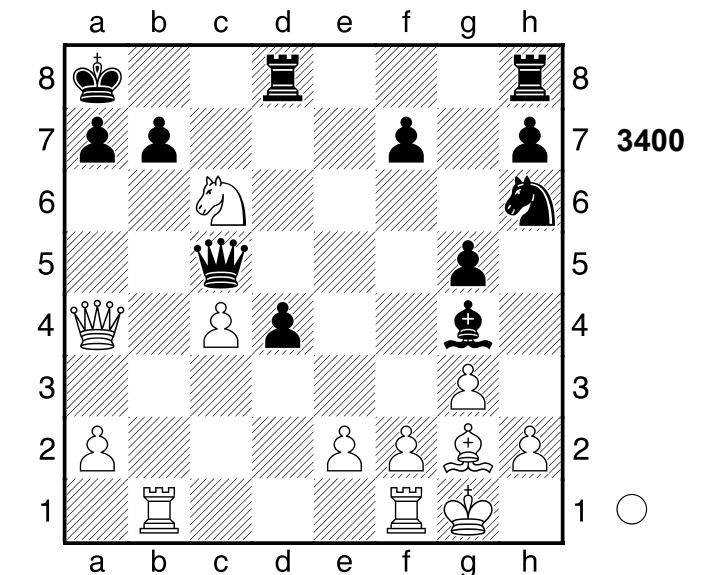
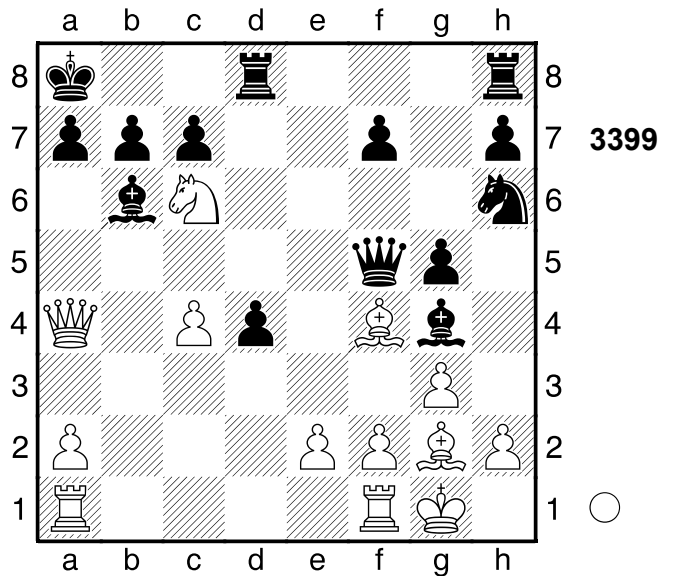

6.Sxa7! Nach der Eröffnung ein Spiel auf ein Tor. Gewichteter Fehlerwert: Weiß=0.08 (makellos) /Schwarz=3.28 **1-0**

2728

□ **Player A**

■ **Player B**

Cuxhaven

[Stockfish 14]

1993

(Diagramm 3401)

1.f5!

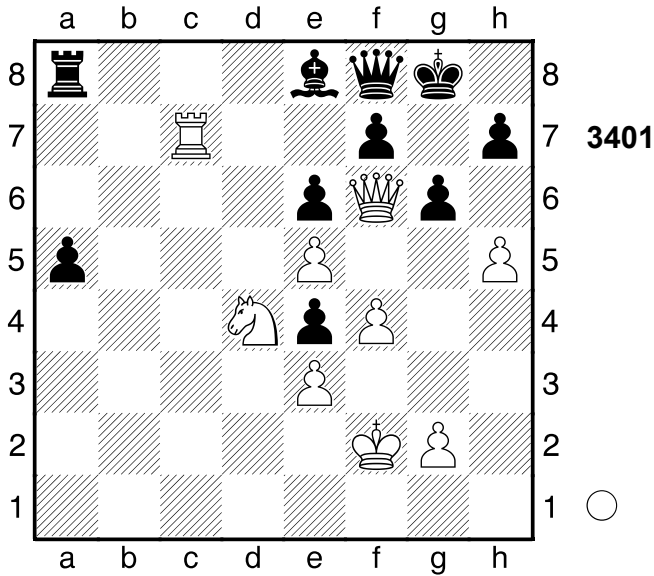

[1.h6 Dxh6 2.Sxe6 fxe6]
1...gxf5? #9/28
 [1...exf5 2.h6 Dxh6 3.Sxf5]
 [1...exf5? 2.h6 f4 3.Dxf4+-]
 [1...gxh5± 1.29/27 2.Dh4 (2.fxe6 fxe6 3.Dxf8+ Kxf8̄) 2...a4]
2.h6 Weiß setzt Matt. **2...Ta6 3.Tc8 a4**

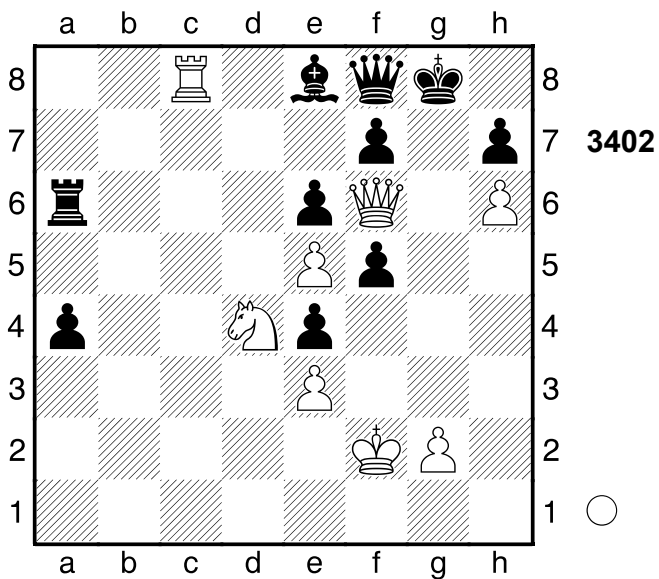

4.Txe8! Weiß übernahm nach der Eröffnung die Kontrolle.
1-0

2729

□ Player A
 ■ Player B

Eupen
 [Stockfish 14]

1993

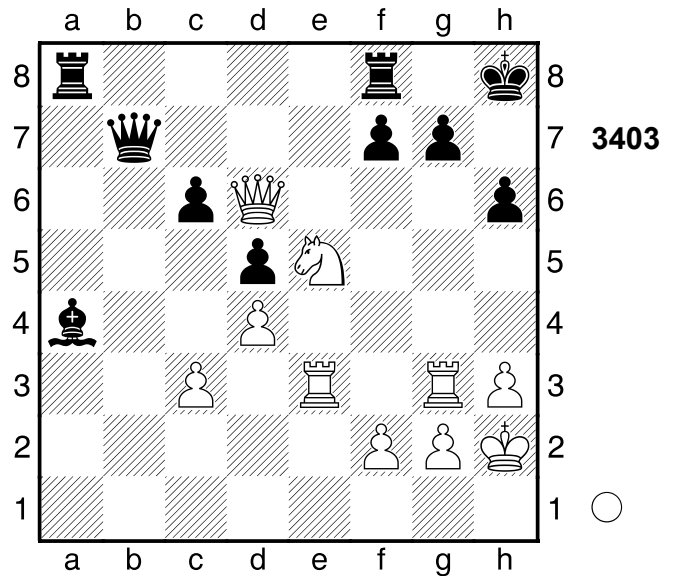

1.Sd7 Beabsichtigt Txg7 und Matt.
1...Tad8

[1...Tg8 2.Txg7 Txg7 (2...Kxg7 3.Tg3+ Kh7 4.Sf6+ Kh8 5.Sxg8) 3.Dxh6+ Th7 4.Df6+ Tg7 5.Tg3 Tag8 6.Dh6+ Th7 7.Txg8+ Kxg8 8.Df8#]

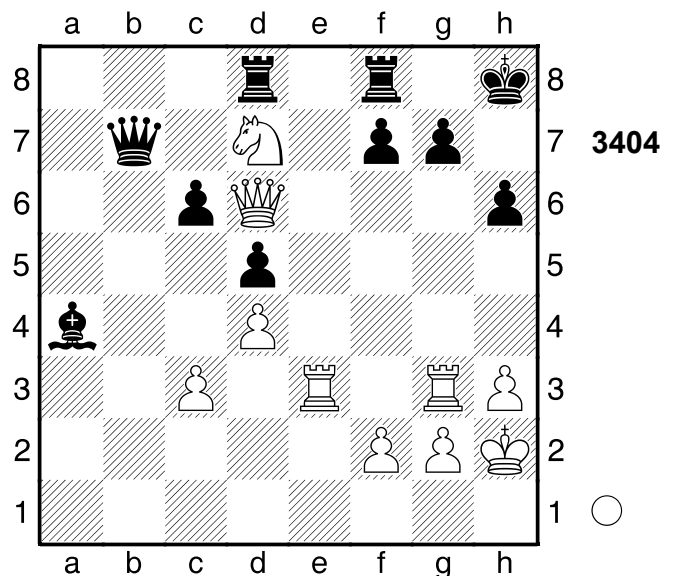

2.Txg7!! Kxg7
 [2...Db8 3.Dxb8]
3.Tg3+ Ablenkung **3...Kh7 4.Sxf8+**

Abzugsangriff. Weiß übernahm nach der Eröffnung die Kontrolle.

1-0

2730

□ Player A

■ Player B

Koeparogur

[Stockfish 14]

1993

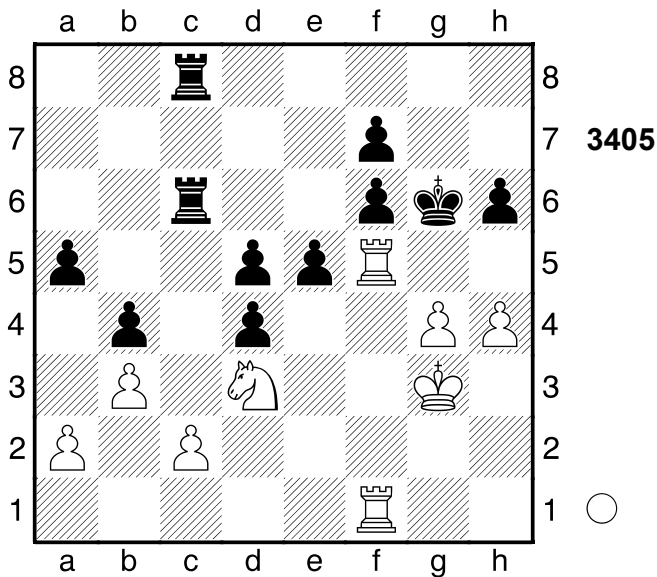

1.g5 Weiß steht klar auf Gewinn.

[1.Se1 Tc3+ 2.T1f3 Kg7]

1...hxg5 5.92/28

[♖1...Kh7 3.97/26 2.Txf6 Txf6

3.Txf6 hxg5 4.hxg5 e4]

2.hxg5+- e4

[2...Kh7 3.gxf6]

(Diagramm 3406)

3.gxf6! Weiss will mit Se5+ Matt setzen. 3...exd3

[3...Te8 4.Kg4]

4.Kg4 Kh7 5.Tg5 Txf6 6.Txf6

Beabsichtigt Kh5 und Matt. 6...dxc2

[6...Txc2 7.Txf7+ Kh6 8.Txd5]

7.Kh5 Nach der Eröffnung ein Spiel auf ein Tor. Gewichteter Fehlerwert:

Weiß=0.02 (makellos) /Schwarz=3.82

1-0

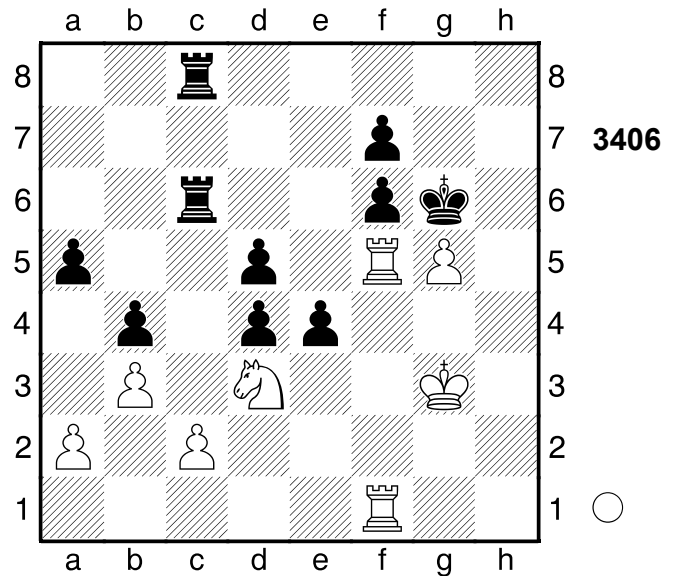

2731

□ Player A

■ Player B

Sao Paulo

[Stockfish 14]

1993

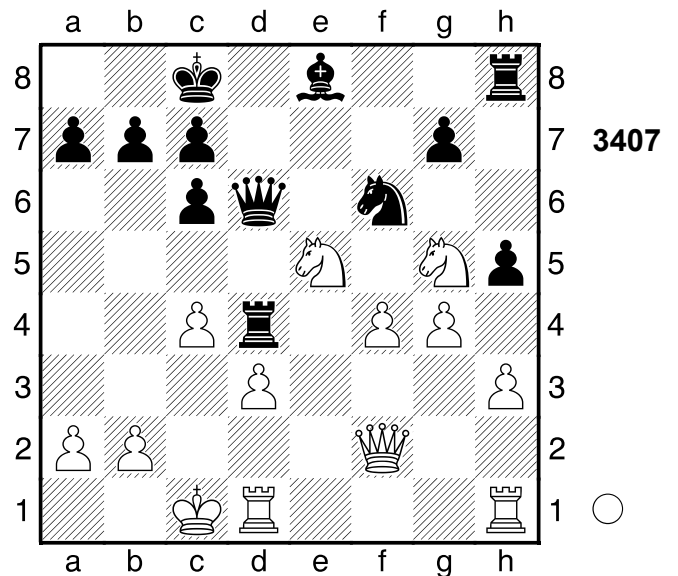

2.Se6! Weiß steht klar auf Gewinn.

2...Txf4

[2...c5 3.Sxd4]

(Diagramm 3408)

3.Dxa7 Dxe5 4.The1 Dd6 5.Da8+

Kd7 6.Dd8# Weiß übernahm nach der

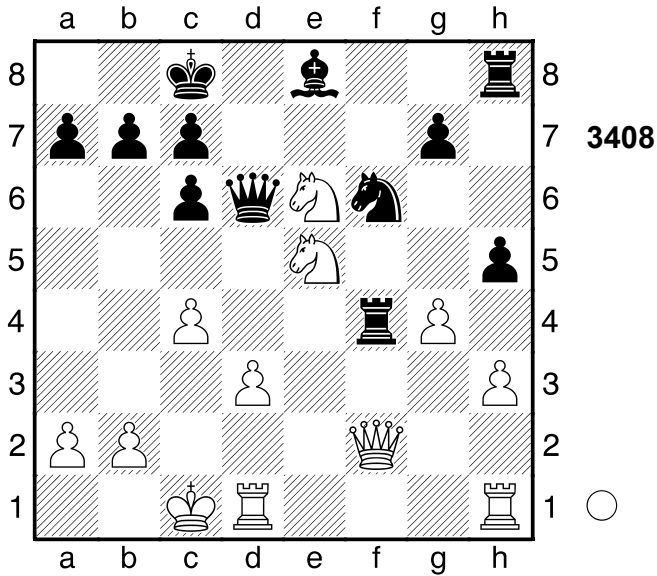

Eröffnung die Kontrolle. Gewichteter Fehlerwert: Weiß=0.00 (makellos) / Schwarz=3.40
1-0

2732

□ Player A

■ Player B

Minsk

[Stockfish 14]

1993

2733

□ Player A

■ Player B

Belgien

[Stockfish 14]

1992

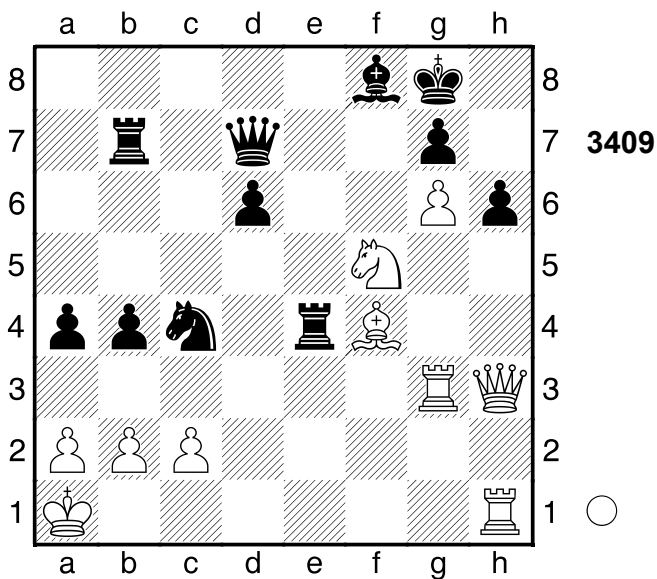

1.Lxh6! gxh6 2.g7! Lxg7 3.Txg7+
 [3.Dxh6 Te1+ 4.Txe1 Dxf5
 5.Te8+]
3...Dxg7 4.Sxg7 Tbe7
 (Diagramm 3410)

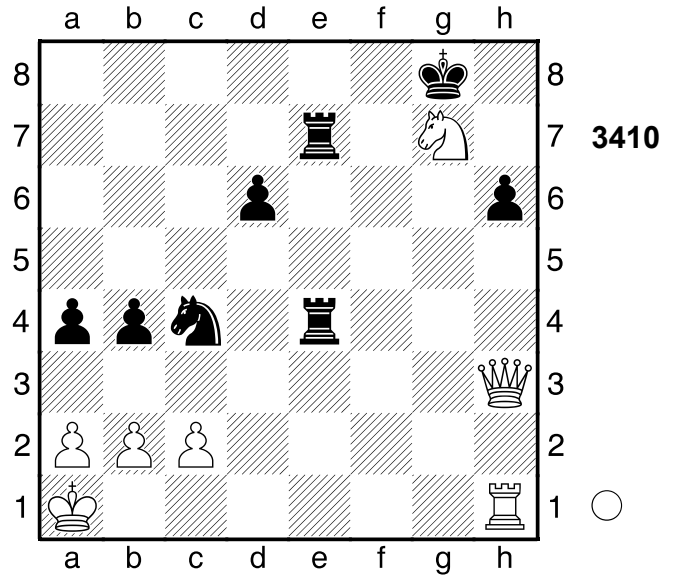

(→ ...Te1+) **5.a3!** Weiß übernahm nach der Eröffnung die Kontrolle.
1-0

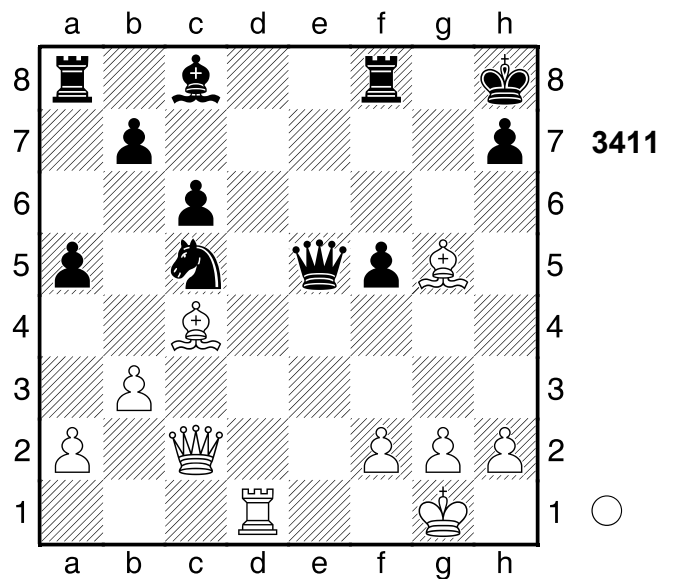

1.Lc1! Und jetzt Lb2 wäre schön. Weiß steht klar auf Gewinn. **1...De7 #5/32**
 [1...Sd3 2.Lxd3 Dg7 (2...De7
 3.Lb2+ Tf6 4.Dc3 Kg7 5.Te1 Dd6
 6.Lc4 f4 7.Te6) 3.Lb2 Tf6 4.Dc3

Tg6 5.Dxg7+ Txg7 6.Te1]
 [1...Le6+- 5.06/26 2.Lb2 Dxb2
 3.Dxb2+ Kg8 4.Lxe6+ Sxe6]

2.Dc3+ Weiß setzt Matt.

[2.Lb2+ Tf6]

2...Tf6

[2...Dg7 3.Lb2 Se6 4.Lxe6 Tg8
 5.Dxg7+ Txg7 6.Td8#]

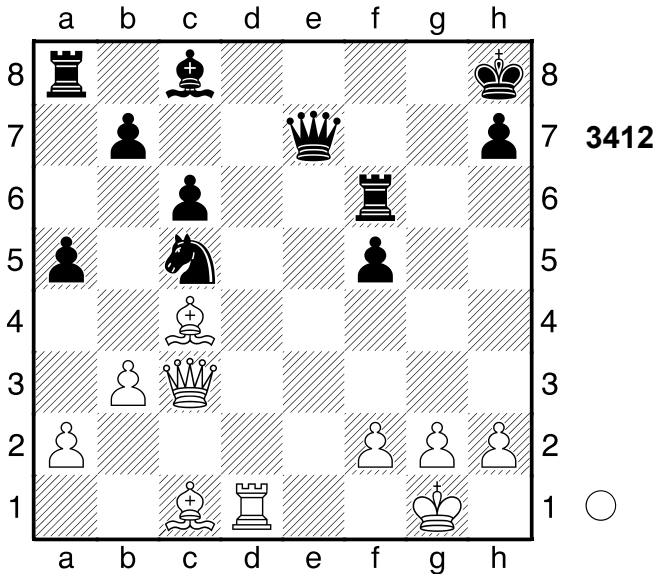

3.Dxf6+!! Dxf6

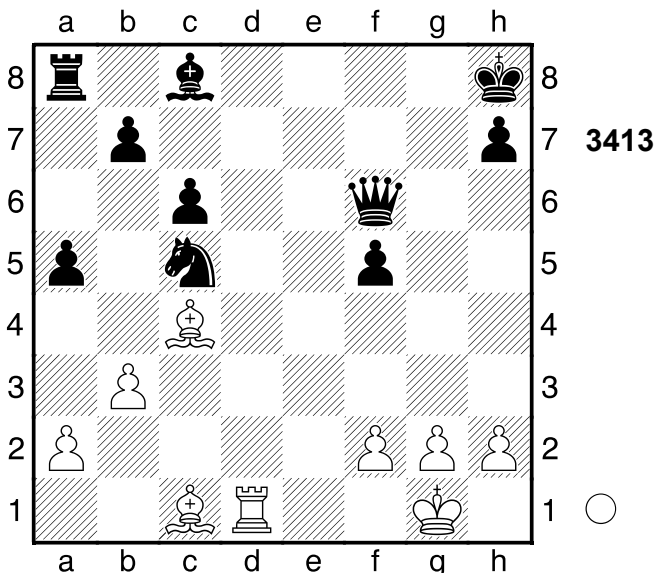

4.Td8+!! Ablenkung 4...Dxd8 5.Lb2+

Nach der Eröffnung ein Spiel auf ein Tor. Gewichteter Fehlerwert: Weiß=0.00 (makellos) /Schwarz=0.00 (makellos)

1-0

2734

□ **Player A**

■ **Player B**

Eupen

1993

[Stockfish 14]

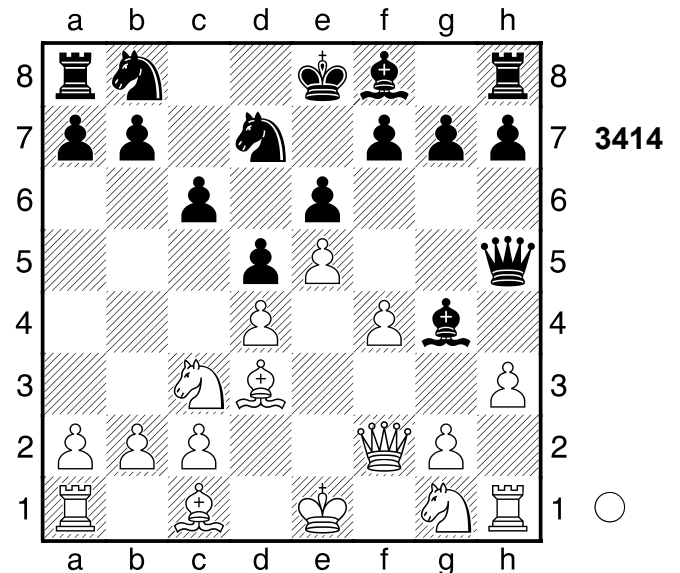

1.Th2

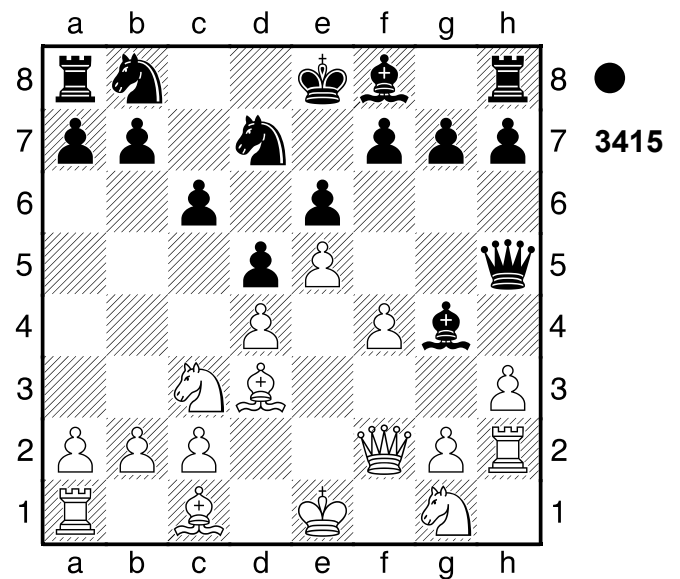

Droht g3 und aus. Weiß hat entscheidenden Vorteil. **1...Le7 2.f5**
 [2.g3 Lf5 3.g4 Dh6 4.Sf3 Lxd3 5.f5]

2...Lxf5

[2...c5 3.g3 Lxf5 4.g4 Lh4 (4...Lxg4 5.hxg4 Dxg4 6.Sb5 Sa6 7.Tg2 Dh5 8.Le2 Dh1 9.Sd6+ Lxd6 10.Txg7) 5.gxh5 Lxf2+ 6.Txf2 Lxd3 7.cxd3 cxd4 8.Sb5]

**3.g4 Weiß steht auf Gewinn. 3...Lxg4
4.hxg4 Dxc4 5.Tg2 Dh5 6.Le2**
Weiß übernahm nach der Eröffnung die Kontrolle. Gewichteter Fehlerwert:
Weiß=0.05 (makellos) /Schwarz=0.44
[Nicht 6.Txc7 Lh4 7.Tg3 Sa6±]
1-0

2735

□ **Player A**

■ **Player B**

Oesterreich

[Stockfish 14]

1992

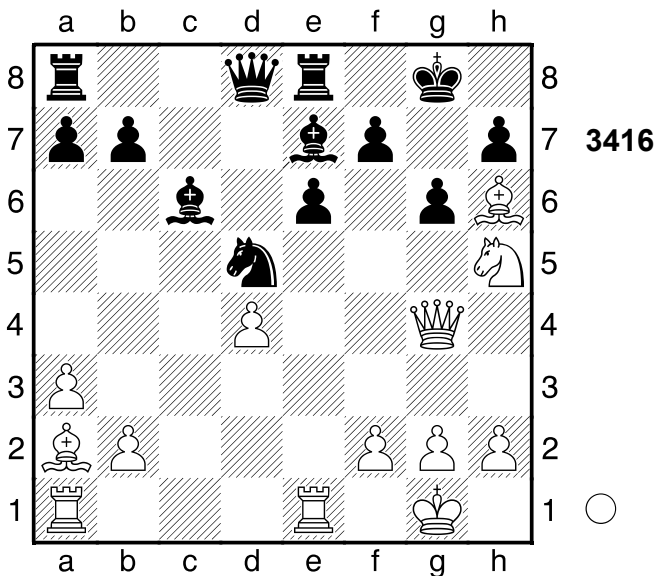

1.Txe6! Weiß hat entscheidenden Vorteil.

[1.Sg7 Sf6 2.De2 Dxd4 3.Sxe8 Txe8]

1...Dc8? 5.36/27

[1...fxe6? führt zum Matt. 2.Dxe6+ Kh8 3.Lg7#]

[1...Lf8 2.76/29 2.Txe8 Lxe8]

(Diagramm 3417)

2.Lxd5!+- Weiß steht klar auf Gewinn.
2...Lxd5

(Diagramm 3418)

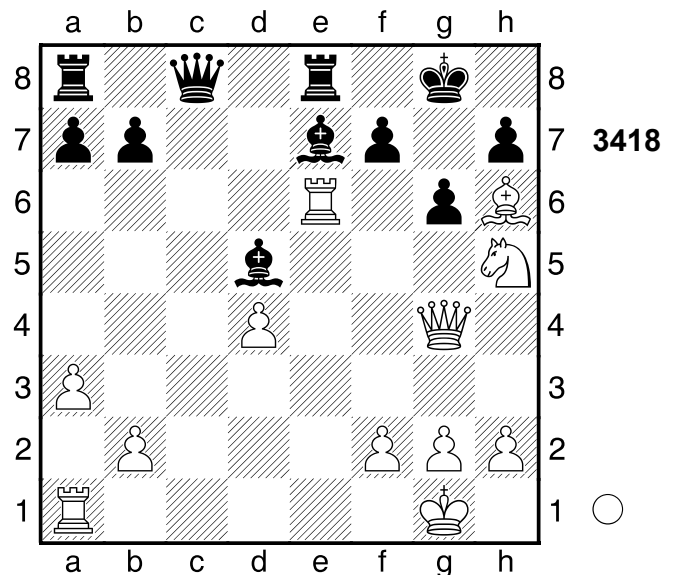
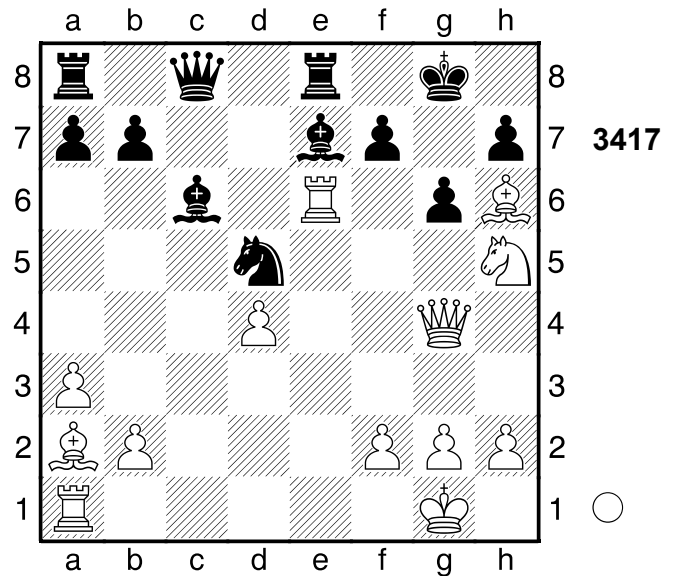

3.Txe7 Txe7 4.Sf6+

[4.Dh4]

4...Kh8 5.Dh4 Df5

(Diagramm 3419)

6.Lf8! g5 7.Dh6 Weiß übernahm nach der Eröffnung die Kontrolle.

1-0

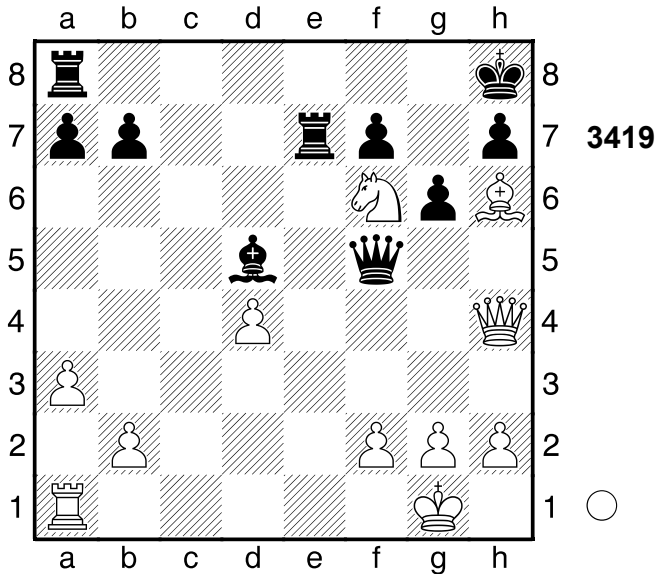

2736

□ Player A
 ■ Player B

Altensteig
 [Stockfish 14]

1993

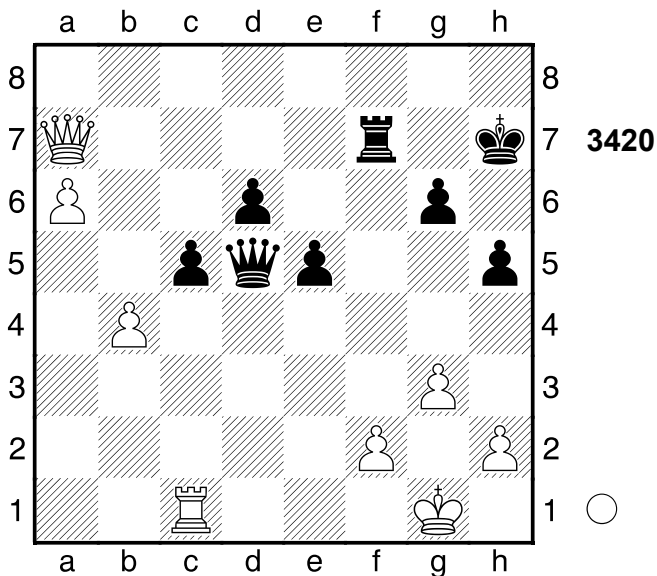

1.Dxf7+ Dxf7 2.Ta1! Da7
 [2...cxb4? 3.a7 b3 4.a8D+-]
 3.b5

(Diagramm 3421)

b6! ist eine echte Drohung. 3...e4!
 Und jetzt ...e3! wäre schön. 4.b6! Dg7
 [4...Dxb6? 5.a7 e3 6.a8D+-]

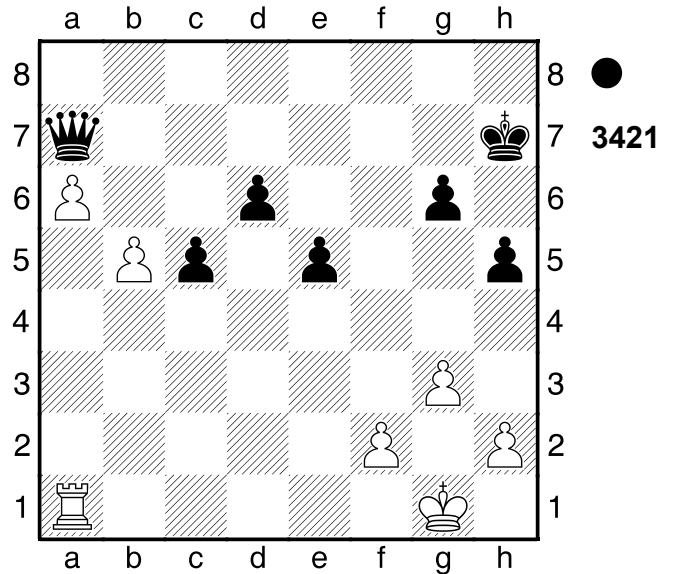

5.Tb1 e3 Weiss muss nun ...exf2+
 beachten. 6.b7

[6.a7 exf2+ 7.Kf1 Db7]

6...exf2+ 7.Kf1 Sehr scharf!

[7.Kxf2 Dd4+ 8.Ke2 De4+ 9.Kd2
 Dxb1+-]

7...Dd4 Eine ausgeglichene aber
 spannende Partie. Gewichteter
 Fehlerwert: Weiß=0.00 (makellos) /
 Schwarz=0.00 (makellos) .

Zeitüberschreitung!?

1-0

2737

□ Player A
 ■ Player B

Eindhoven
 [Stockfish 14]

1993

(Diagramm 3422)

1...Le3! 2.Dxe3
 [2.Df1 Lxf2]
 2...Dh3+ 3.Th2 Df1+
 0-1

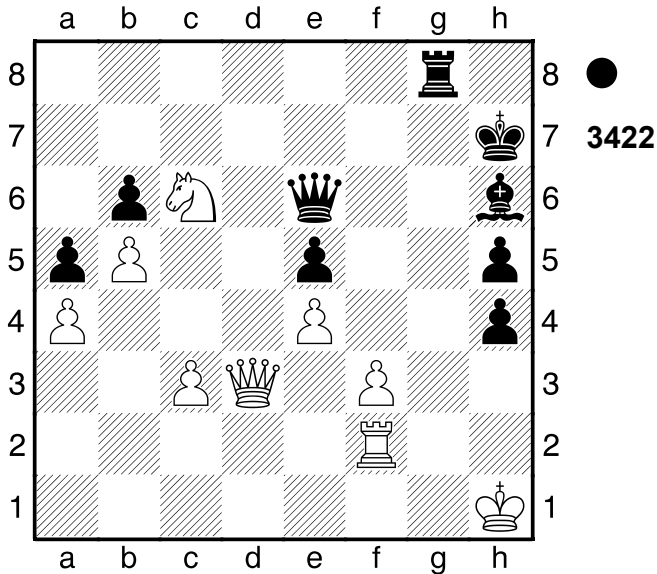

2738
 □ Player A
 ■ Player B
 Muenchen
 [Stockfish 14]

1992

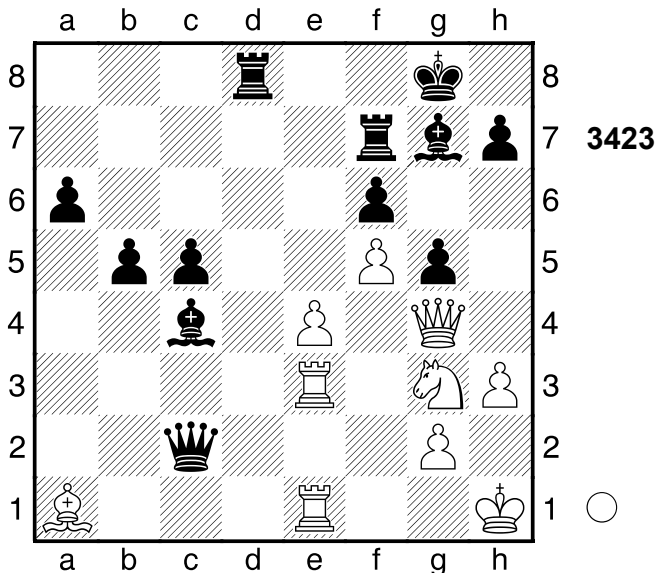

1.e5! Zielt auf exf6 ab. Weiß hat entscheidenden Vorteil. **1...fxe5**
 [1...Ld5 2.Sh5 fxe5 3.Sxg7 Txg7 4.Txe5]
2.Dxg5 Td1 15.19/23
 [2...Tdf8 3.Lxe5 Kh8 (3...h6 4.Dg6 Ld3 5.Lxg7 Txg7 6.De6+) 4.Sh5 Lxe5 5.Txe5 Dd3 6.Te8 Dd6 7.f6

Dd7 8.Txf8+ Txf8 9.Dg7+]
 [2...Te8 4.01/27 3.Txe5 Txe5 4.Lxe5 h6]
3.Txe5+- Droht Matt per Te8+. **3...Txa1**
4.Te8+ Weiß setzt Matt. **4...Tf8**
5.Txf8+ Kxf8 6.Dd8+ Kf7 7.De8+ Kf6 8.De7# Nach der Eröffnung ein Spiel auf ein Tor. Gewichteter Fehlerwert: Weiß=0.00 (makellos) / Schwarz=4.00
1-0

2739
 □ Player A
 ■ Player B
 Helsinki
 [Stockfish 14] 1992

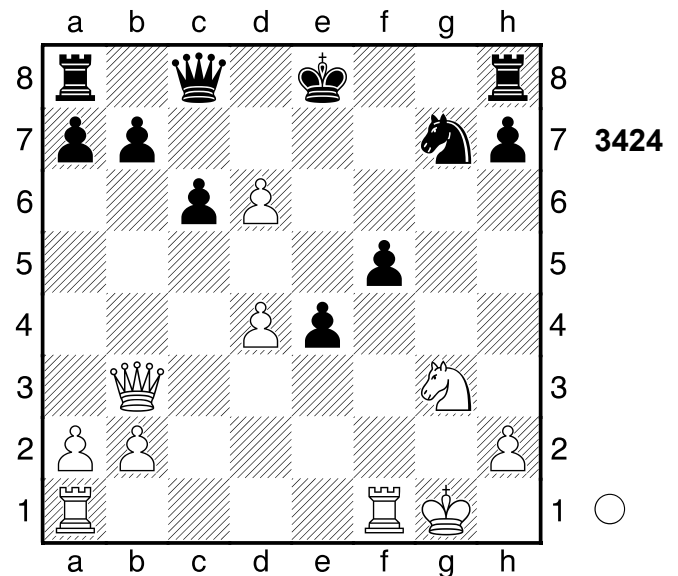

1.Sxe4! De6 ...Dxb3 ist eine echte Drohung. **2.d7+**
 [2.Dxb7 0-0]
2...Kf8
 [2...Kd8 3.Dxb7 Dxe4 4.Dxa8+ Ke7 5.d8D+ (5.Dxa7 Dg4+ 6.Kf2 Df4+ 7.Ke2 De4+ 8.Kd2 Dg2+ 9.Kc3) 5...Txd8 6.Dxa7+ Td7 7.Dc5+]

(Diagramm 3425)

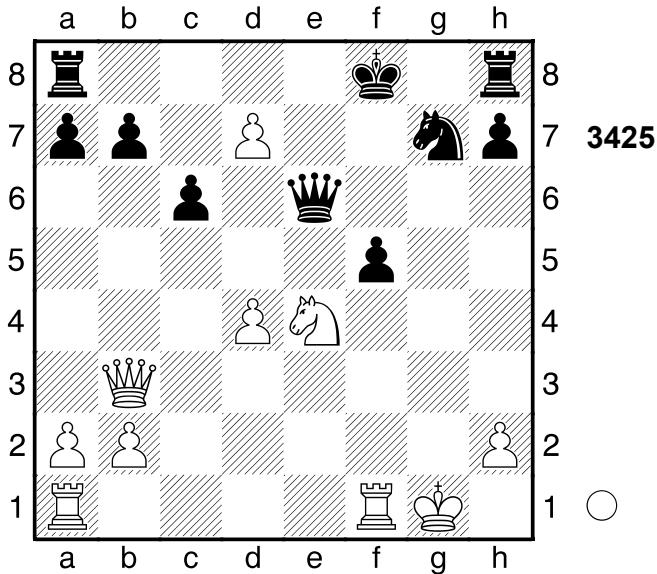

3.Txf5+!! Dxf5 4.Tf1 Und jetzt Sg5 wäre schön. 4...Dxf1+ 5.Kxf1 Droht Matt per Df3+. 5...Ke7 6.Db4+ Schwarz wurde aus der Eröffnung heraus überspielt. Gewichteter Fehlerwert: Weiß=0.00 (makellos) / Schwarz=0.43
1-0

2740
 □ Player A
 ■ Player B
 Aue (Vereinsturnier)
 [Stockfish 14]

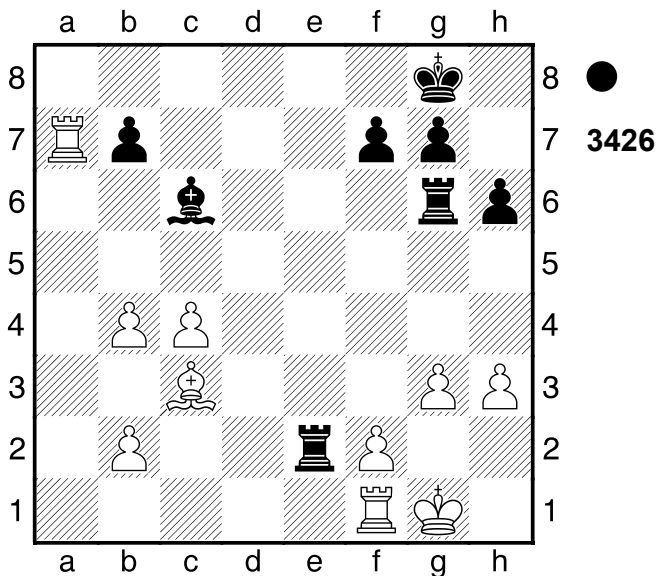

1...Txxg3+!! 2.fxxg3 Tg2+ 3.Kh1 Txxg3+ Abzugsangriff 4.Kh2 Tg2+ 5.Kh1 Txb2+ 6.Kg1 Tg2+ Schwarz hat starke Kompensation. 7.Kh1 Ta2+ 8.Kg1 Txa7
0-1

2741
 □ Player A
 ■ Player B
 [Stockfish 14]

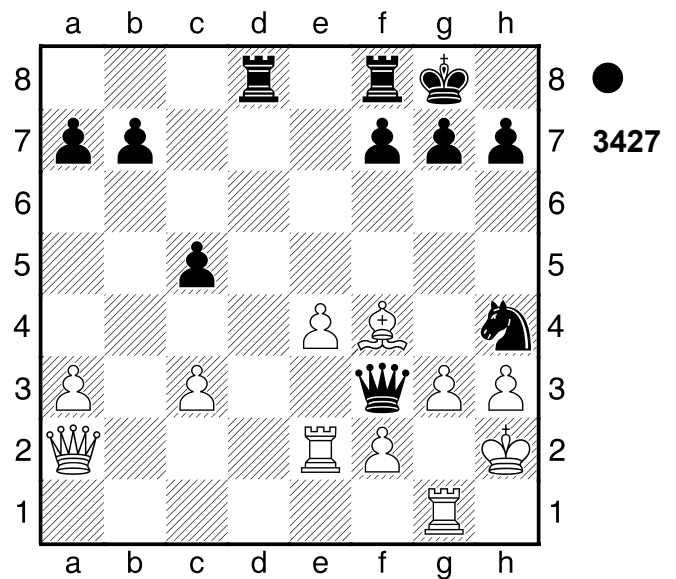

1995 1...Dg2+!! 2.Txxg2 Sf3+ 3.Kh1 Td1+
0-1

2742
 □ Player A
 ■ Player B
 [Stockfish 14]

(Diagramm 3428)

1.Df6+!!

(Diagramm 3429)

Ablenkung, Umwandlung 1...Dxf6 2.Txxg8+ Verteidiger eliminieren 2...Kxxg8 3.e8D+ Kg7 (→ ...Td2)

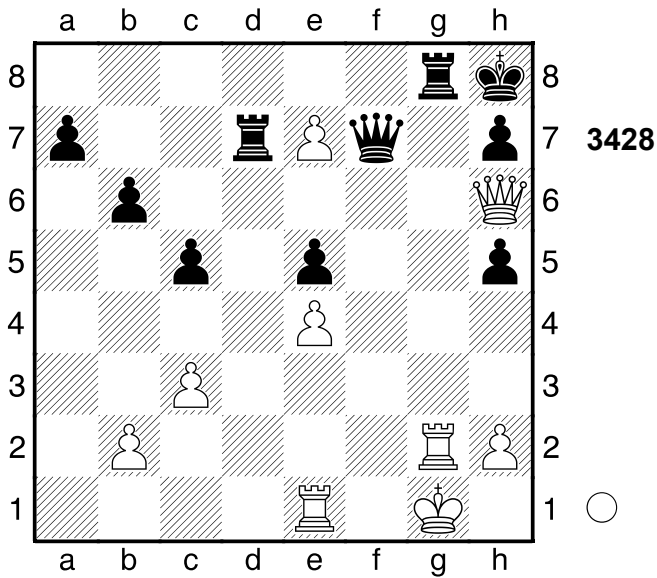

3428

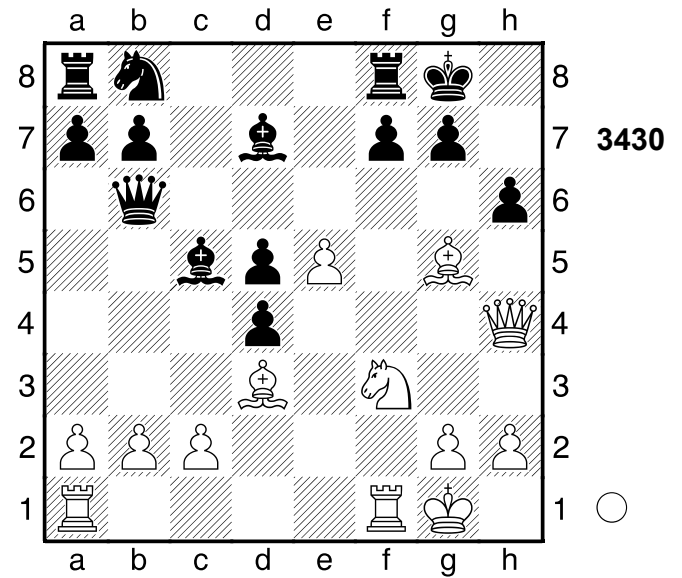

3430

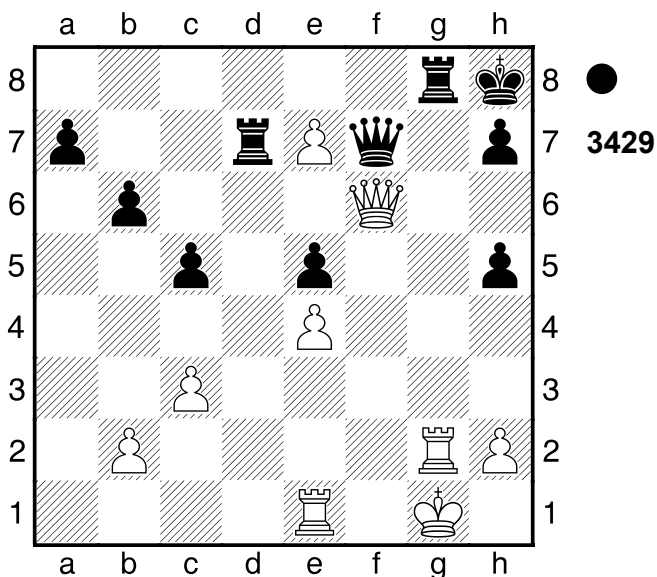

3429



4.Dxd7+ Nach der Eröffnung ein Spiel auf ein Tor.

1-0

2743

□ Player A

■ Player B

Aue

[Stockfish 14]

1995

(Diagramm 3430)

1.Lf6! Weiss will mit Dg3 Matt setzen. Weiß steht klar auf Gewinn. 1...Sc6 [1...Te8 2.Sg5 Le6 3.Lxg7 Kxg7

4.Tf6] [1...Td8 2.Lxd8] 2.Dg3 Weiß setzt Matt. 2...g6

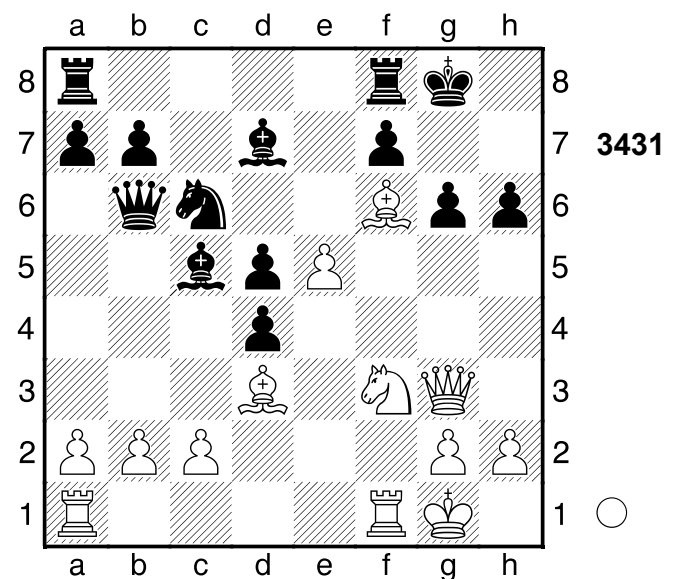

3431



3.Lxg6! d3+ [3...Lg4 4.Dxg4] 4.Kh1 Lg4 5.Dxg4 Se7

(Diagramm 3432)

6.Lh7+! Kxh7 7.Dg7# Schwarz wurde aus der Eröffnung heraus überspielt. Gewichteter Fehlerwert: Weiß=0.00 (makellos) /Schwarz=0.00 (makellos) 1-0

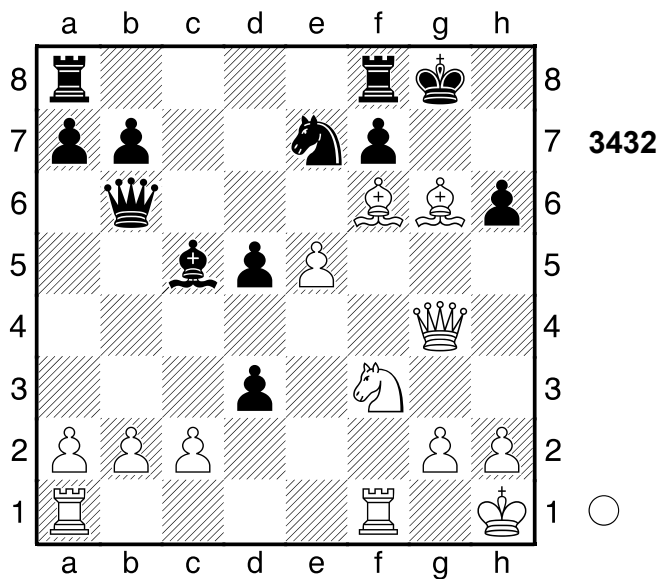

2744
 □ Player A
 ■ Player B
 Aue
 [Stockfish 14]

1995

2745
 □ Player A
 ■ Player B
 Neukirchen
 [Stockfish 14]

1993

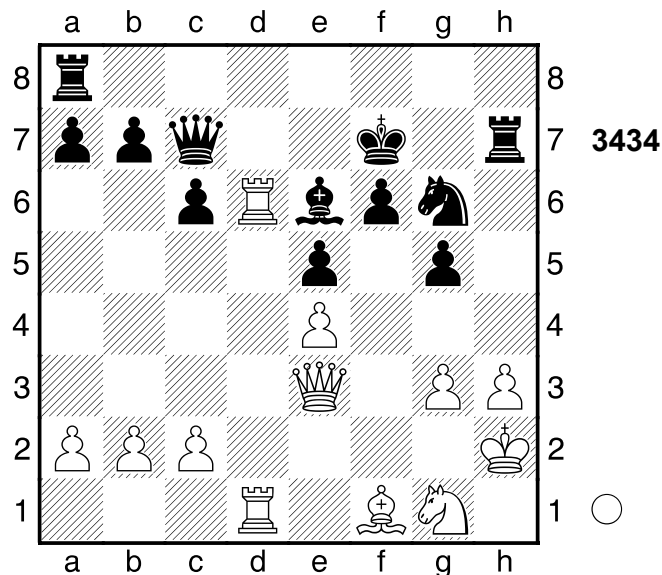

1-0

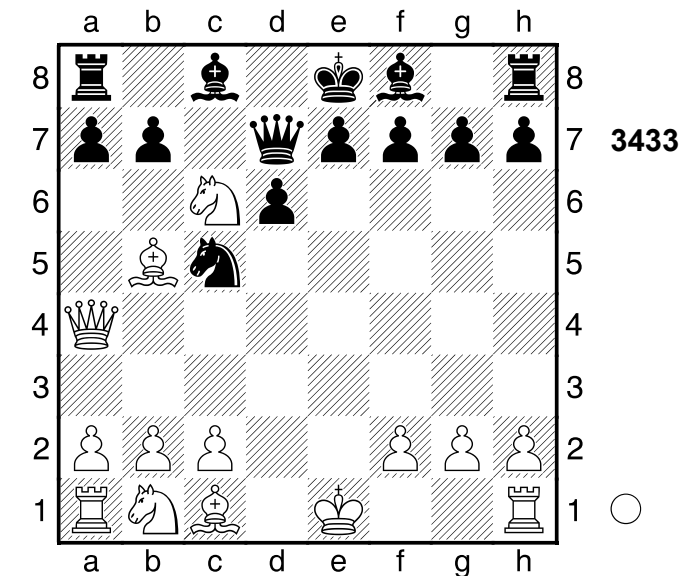

1-0

2746
 □ Player A
 ■ Player B
 Cranzahl
 [Stockfish 14]

1992

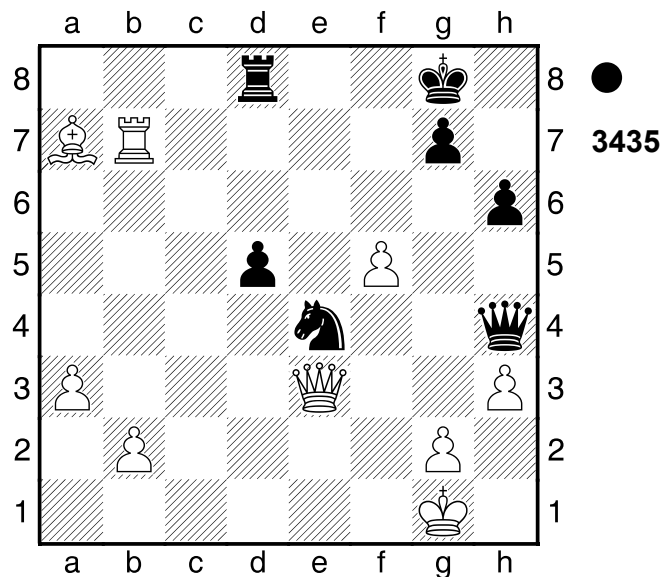

1...d4!
 1/2-1/2

2747

□ Player A

■ Player B

Leuchtenburg

[Stockfish 14]

1988

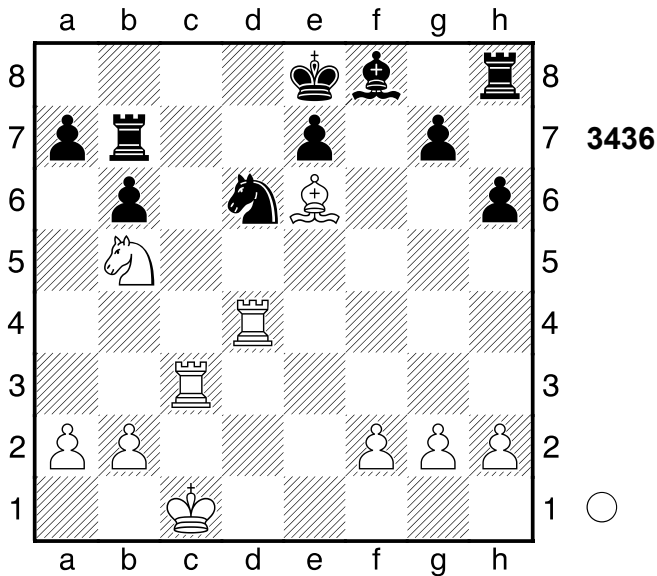

21.Sc7+ 6.73/26

[21.Sxd6+ exd6 22.Tc8+ Ke7
23.Ld5 Td7 24.Tf4]

[Δ21.Tdc4! #10/27 Tb8 22.Sc7+
Kd8 23.Sa6 Ta8 24.Tc7 Ke8

25.Td7 Sb5 26.Sc7+ Sxc7
27.Tdxc7 Td8 28.Tc8 h5 29.Txd8+
Kxd8 30.Tc8#]

21...Kd8+- 22.Sa6 Ke8 #5/26

[22...Td7+- 5.14/33 23.Lxd7 Kxd7
24.Tc7+ Ke6 25.Txa7 g5]

(Diagramm 3437)

23.Tdc4!

1-0

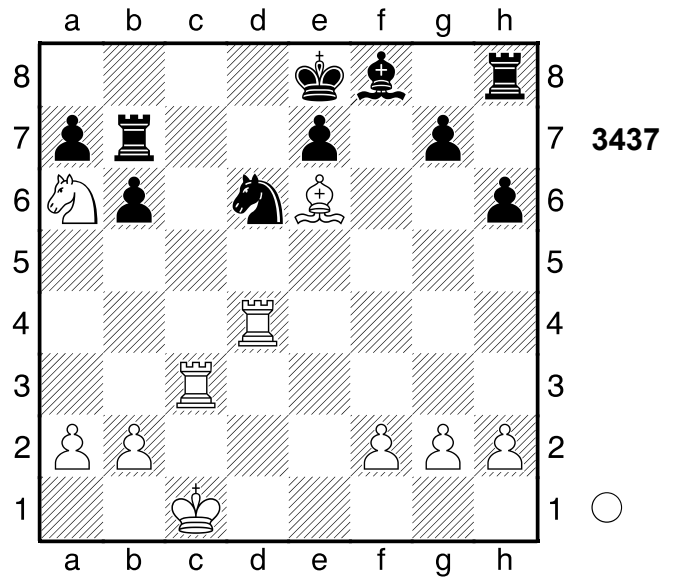

2748

□ Player A

■ Player B

Potsdam

[Stockfish 14]

1988

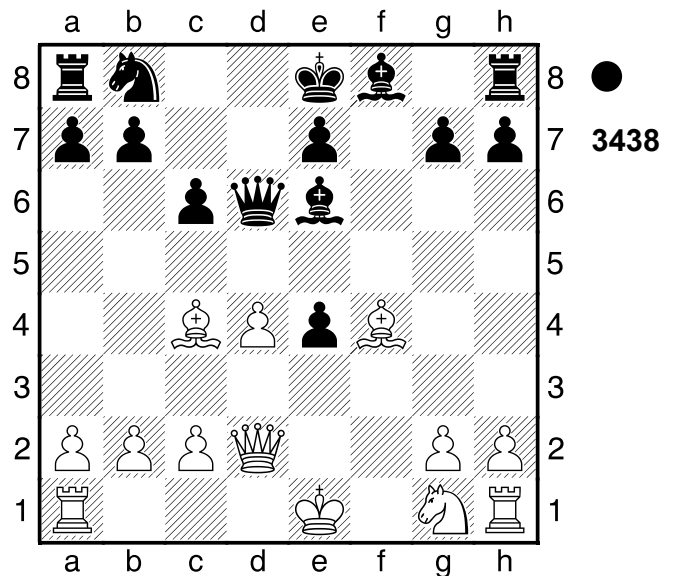

10...e3!

0-1

2749

□ Player A
 ■ Player B

Potsdam
 [Stockfish 14]

1988

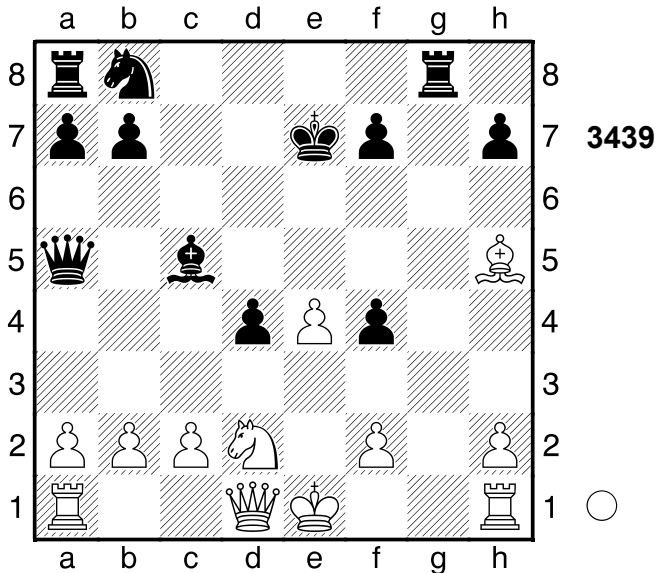

16.Lxf7! Kxf7 17.Dh5+ Tg6

Und ...Lb4 würde nun gewinnen.

18.Dd5+? 0.00/39

[18.Dxh7+± 1.59/27 Tg7 19.Dh5+ Ke7 20.Dh8 (20.De5+ Kf8±)]

18...Kf8= ...Sc6 ist eine echte Drohung.

19.Dxb7 Weiß schien mit der Eröffnung nicht zurechtzukommen.

Zeitüberschreitung!?

1-0

2750

□ Player A
 ■ Player B

Partievariante
 [Stockfish 14]

1981

(Diagramm 3440)

25.Dxd4!

[Lieber nicht 25.Txd4 Txc4
 26.Txd7+ Dxd7 27.Lxd7 Txc3

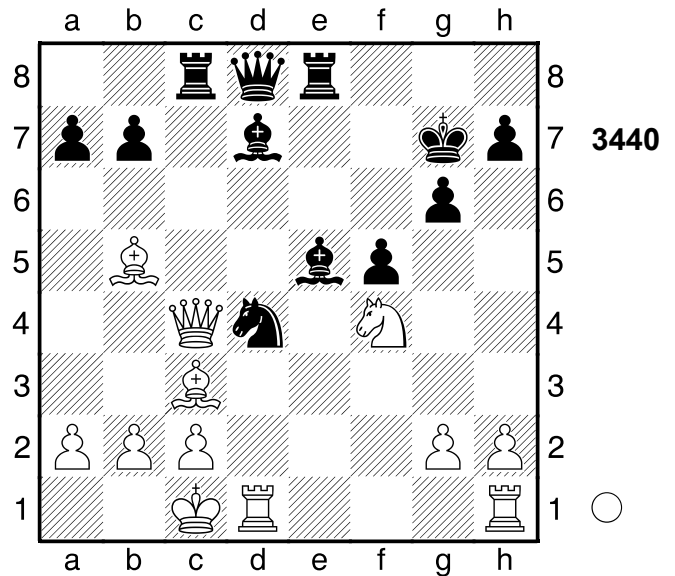

28.Sh5+ Kh6 29.Lxe8 Tc8=]
 25...Lxd4 26.Txd4 Dg5 27.Txd7+
 [Nicht 27.Lxd7 Txc3 28.Lxe8 Te3+-]

27...Kf8 28.Ld2 Schwarz wurde aus der Eröffnung heraus überspielt. Ein unerwartetes Ergebnis.

1/2-1/2

2751

□ Player A
 ■ Player B

Bl T
 [Stockfish 14]

1989

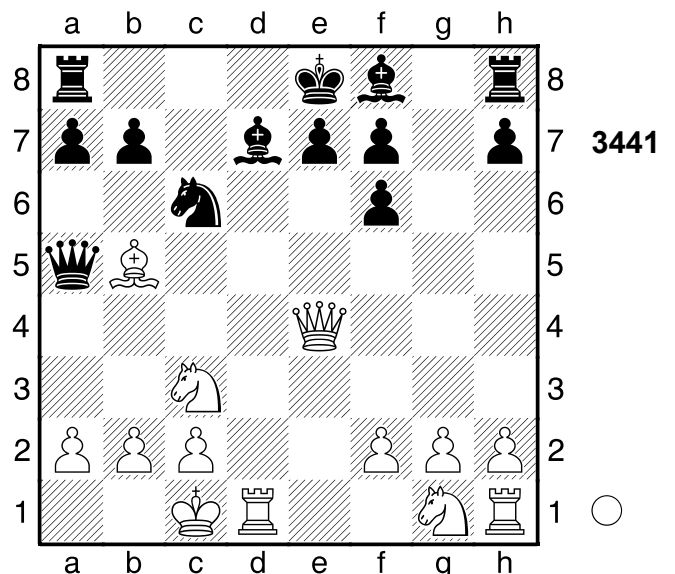

10.Txd7! Kxd7

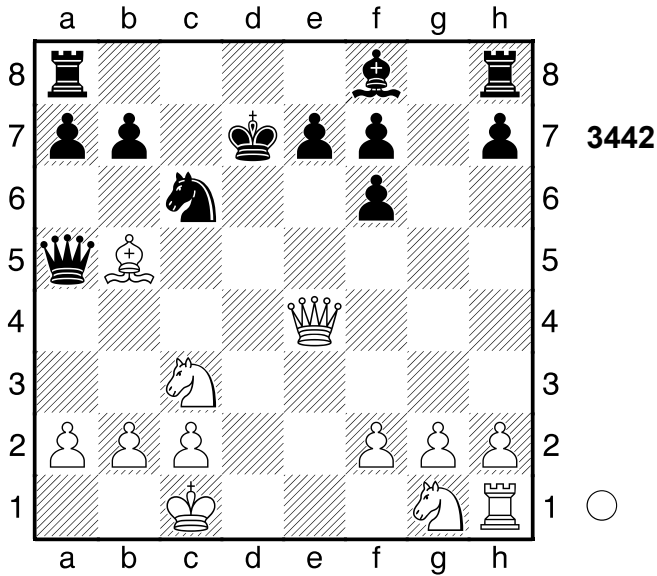

11.Dd5+! Kc7 Und jetzt ...Td8 wäre schön. 12.Lxc6 jetzt Dd7+ und aus. Abzugsangriff. Sehr scharf! 12...Dxd5 13.Lxd5 Weiß übernahm nach der Eröffnung die Kontrolle.
1-0

2752

□ Player A

■ Player B

FT

[Stockfish 14]

1988

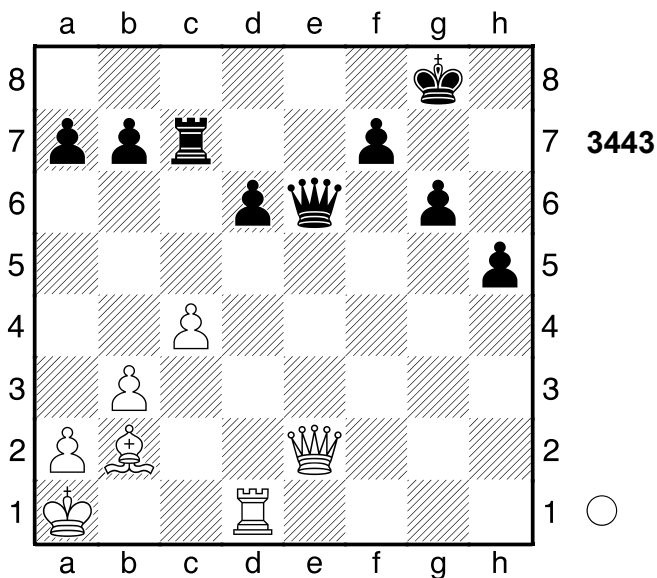

25.Txd6!! Dxd6 Weiß hat entscheidenden Vorteil.
[25...Dxe2? ist ein Selbstmatt.

26.Td8+]
26.De8+ Df8 27.De5

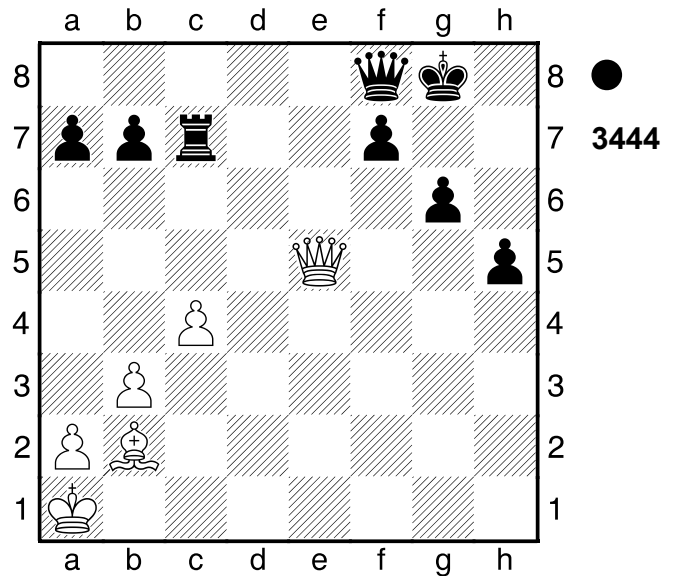

f6 28.Dxc7 Schwarz wurde aus der Eröffnung heraus überspielt.
1-0

2753

□ Player A

■ Player B

Radebeul

[Stockfish 14]

1990

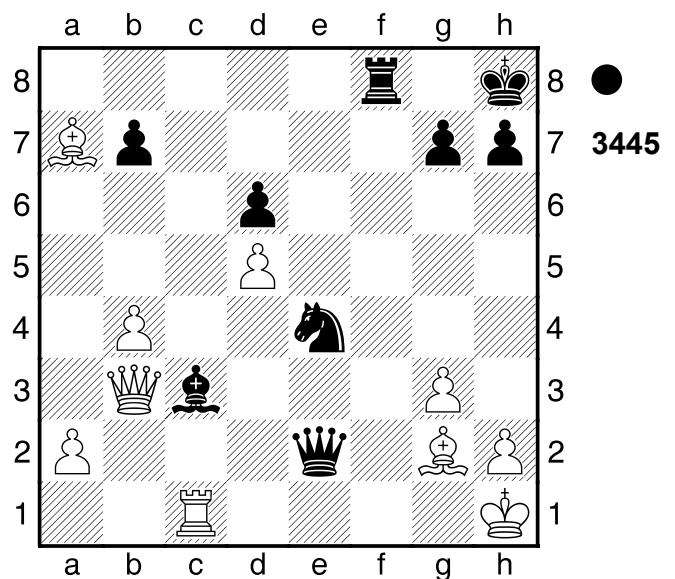

27...Tf2 28.Lxf2?? -#9/21
[28.Da4= 0.00/32 Sxg3+ 29.hxg3 Txg2 30.Lf2 Th2+ 31.Kxh2 Dxf2+ 32.Kh1 (32.Kh3 Df5+ 33.Kh2 Df2+

34.Kh1 Df3+ 35.Kh2 Df2+=)
 32...Df3+ 33.Kh2 Df2+ 34.Kh3
 Df5+ 35.Kh2 Df2+]

28...Sxf2+ 29.Kg1

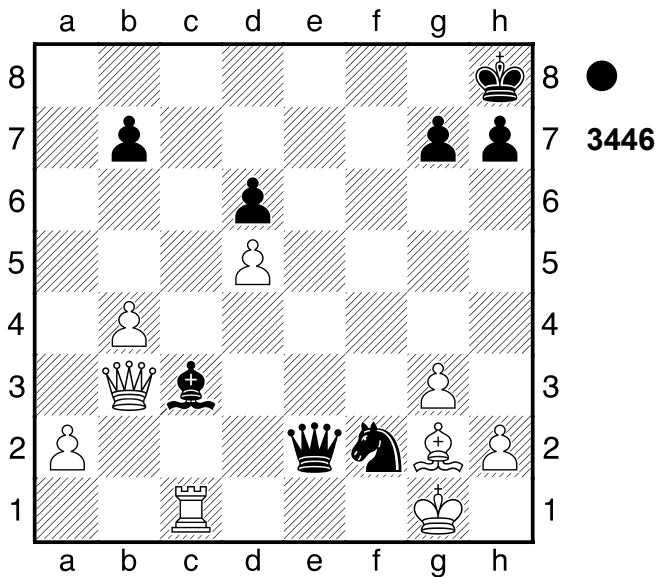

De3! Hinlenkung
 0-1

2754

□ Player A

■ Player B

Variante

[Stockfish 14]

1986

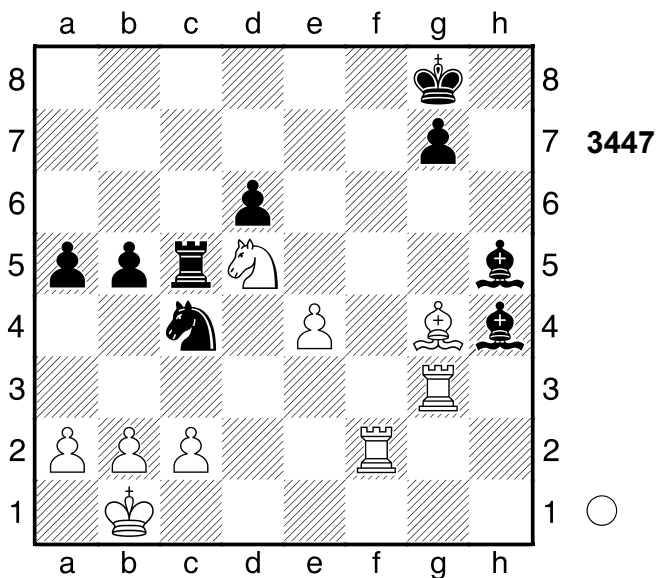

33.Le6+ Kh7 34.Th3

[34.Th2 Lxg3 35.Txh5+ Kg6
 36.Tf5 Sd2+ 37.Kc1 Sxe4]

[34.Tfg2 Lxg3 35.Txg3 Kh6 36.Kc1
 Lg6 37.Sc3 b4]

34...Lxf2 35.Txh5+ Kg6 36.Tf5

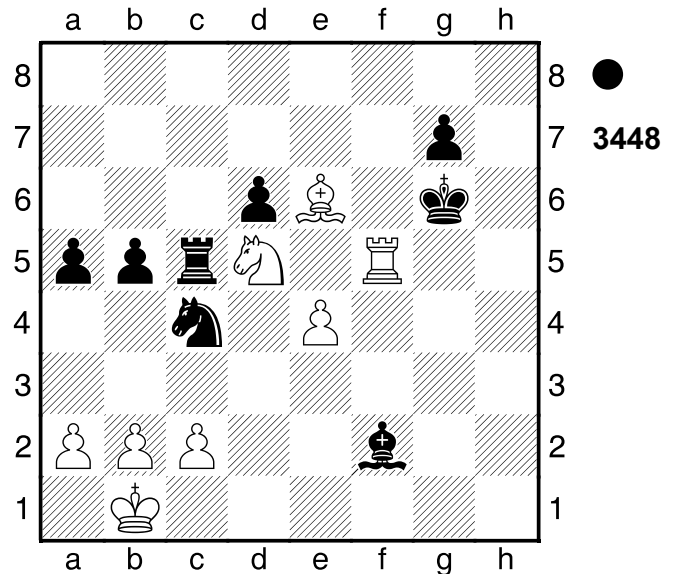

Beabsichtigt Lf7+ und Matt. 36...Sd2+

37.Ka1 Weiss droht Lf7+ und Matt.

[37.Kc1 Sxe4 38.Tf4 Txd5 39.Lxd5
 Le3+]

37...Sxe4 38.Tf4 Sg5

[38...Txc2 39.Lf5+ Kg5 40.Lxe4]

39.Lf5+ Kh6 40.Txf2 g6 41.Se3

[41.Lxg6 Kxg6 42.Tf6+ Kg7

43.Txd6 Txc2 44.Kb1 Tc5

(44...Td2 45.Sc7 Txd6 46.Se8+
 Kg6 47.Sxd6)]

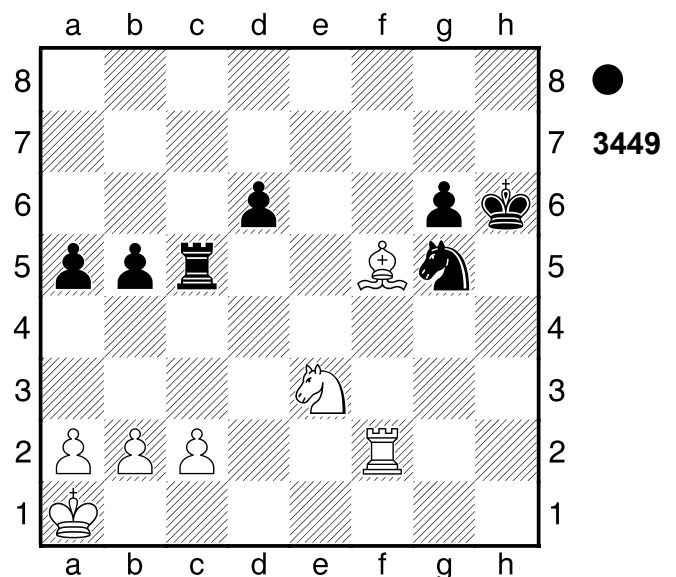

Droht stark Ld3. 41...gxf5 42.Txf5

Kg6 43.Txc5 dxc5= KS-KS 44.a4

bx a4 45.Ka2 Kf6 46.Ka3 Weiss hat Kompensation. **46...Ke5 47.Kxa4**
 Eine ausgeglichene Partie nicht ohne Feinheiten. Gewichteter Fehlerwert: Weiß=0.00 (makellos) /Schwarz=0.00 (makellos) . Fehler vom Sensorbrett (Ke4/e5)?
1-0

2755

□ Player A

■ Player B

Nadel U

[Stockfish 14]

1982

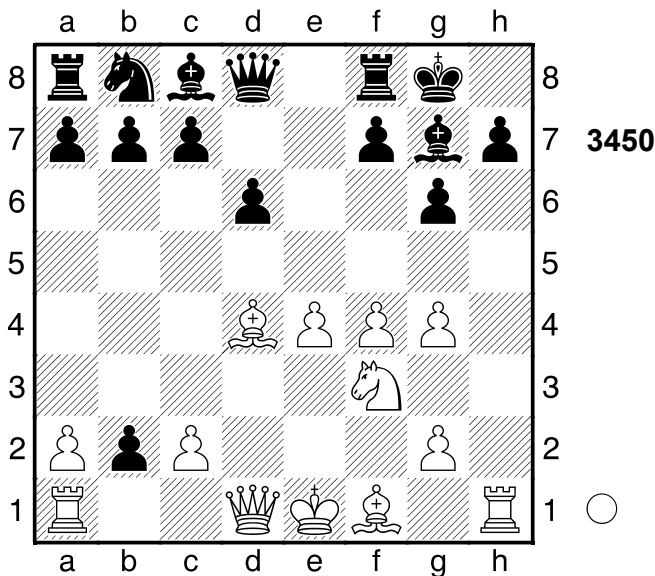

11.Lxg7 Schwarz steht deutlich besser.

11...bxa1D?? 4.26/29

[Auf keinen Fall 11...bxa1T 12.Dxa1 d5 13.Sg5±]

[11...Kxg7+- -1.95/26 und alles wird gut. 12.Dd4+ Kg8]

(Diagramm 3451)

12.Dxa1+- f6

[12...Te8 13.Lf6 Txe4+ 14.Kd2 De8 15.Txh7 Kxh7 16.Lb5

A) 16...Te1 17.Sg5+ (17.Lxe8) 17...Kg8 18.Lxe8 Txa1 19.Lxf7+ Kf8 20.Lxa1 Ke7 (20...Lxg4

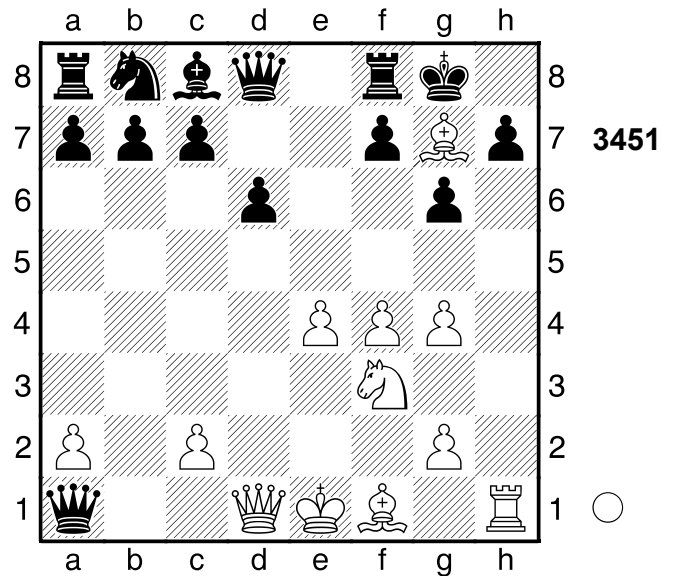

21.Le6 Lh5 22.g4) 21.Lxg6 Lxg4 22.f5;

B) 16...Dxb5 17.Dh1+ Dh5 18.gxh5 Txf4 19.Sg5+ Kh6 20.Sxf7+ Kh7 21.hxg6+ Kxg6 22.Dh6+ Kf5 23.Dg5+ Ke4 24.Dg3 Kf5 25.Sh6+ Kxf6 26.Dxf4+]

13.Sg5 Sehr scharf!

[Schwächer ist 13.Lxf8 Dxf8 14.Lc4+ Kg7+-]

13...fxg5 #9/32

[13...d5 14.Txh7 Lxg4 15.Lh6 Sd7 16.Tg7+ Kh8 17.Tf7 Kg8 18.Lxf8 Sxf8 19.Txf6]

[13...Kxg7? 14.Txh7+ Kg8 15.Lc4+ d5 16.Lxd5+ Dxd5 17.exd5 Lxg4 18.Th6+-]

[13...h5+- 4.01/25]

14.Lc4+ 6.40/28 Das Läuferpaar ist gut.

[14.Lxf8 #9/32 Dxf8 15.Lc4+ d5 16.Lxd5+ Le6 17.Lxe6+ Df7 18.Lxf7+ Kf8 19.Txh7 Ke7 20.Lc4+ Kd6 21.De5+ Kc6 22.Dxc7#]

14...Tf7 15.Lh6 Nach der Eröffnung

ein Spiel auf ein Tor. Gewichteter Fehlerwert: Weiß=1.94/Schwarz=1.33

1-0

2756

□ Player A

■ Player B

Kmst-Usti R

[Stockfish 14]

1982

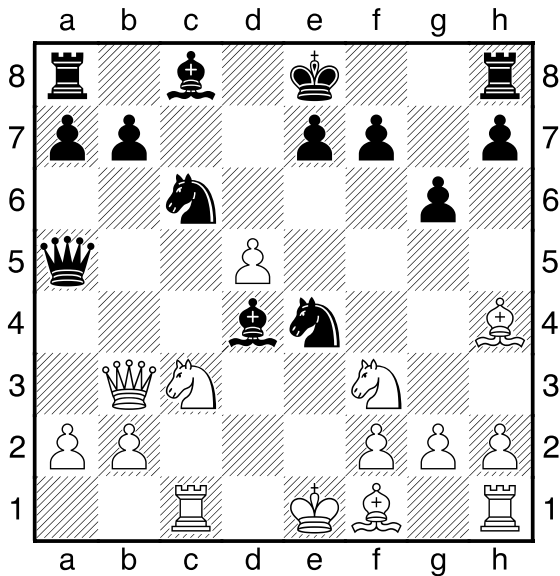

●
3452

11...Dc5 2.81/26

[11...Lxc3+ 1.88/28 war einen Versuch wert. 12.bxc3 Sb8]

12.dxc6 Lxf2+

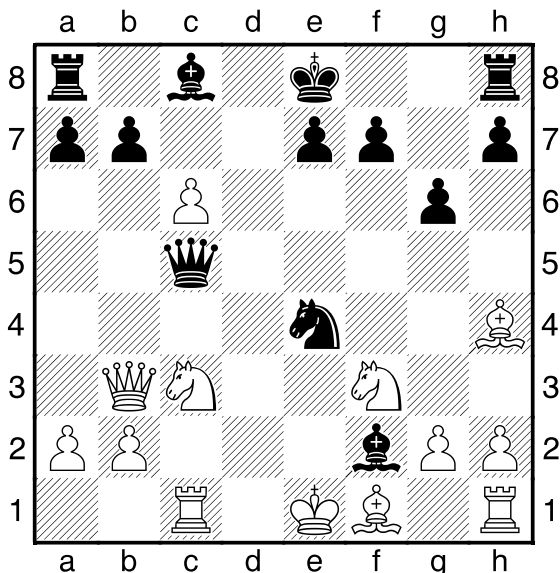

●
3453

13.Lxf2? 0.00/41

[Der einzige Zug: 13.Kd1!+- 2.61/28 Le6 14.Db5 (14.Dc2 0-0-0+ 15.Ld3 De3⚡) 14...Td8+ 15.Kc2 bxc6 16.Dxc5 Sxc5 17.Kb1 (17.Lxf2 Lf5+ 18.Se4 Sxe4±) 17...Lxh4 18.Sxh4]

13...Dxf2+= 14.Kd1 Le6

[14...Lg4 15.Tc2 Td8+ 16.Sd5 (16.Kc1 De3+ 17.Kb1 bxc6±) 16...Lxf3+ 17.gxf3±]

15.Db5 -0.87/31

[15.Dc2 Td8+ 16.Ld3 De3 17.Sxe4 Dxe4 18.Se1 Lg4+ 19.Kd2 Df4+ 20.Kc3 bxc6]
[15.Sd5= 0.00/41 bleibt in der Remisbreite. Lxd5 16.Dxd5]

15...0-0-0+ -0.22/27

[15...Td8+ 16.Ld3 a6 17.c7+ axb5 18.cxd8D+ Kxd8 19.Lxe4 Dxc2 20.Sd2 Dg4+ 21.Kc2]
[Besser ist 15...Td8+⚡ -0.87/31 16.Ld3 a6 17.Sxe4 Dxc2 18.c7+ (18.Sd6+? Txd6 19.cxb7+ axb5+-) 18...axb5 19.cxd8D+ Kxd8]

16.Ld3 Sc5 Das Brett brennt. 17.Se4?

-2.59/26 Txd3+-+ 18.Sed2? -6.05/27
[18.Dxd3 -2.58/28 Sxd3 19.Sxf2 Sxf2+ 20.Kc2 Sxh1 21.cxb7+ Kxb7 22.Txh1]

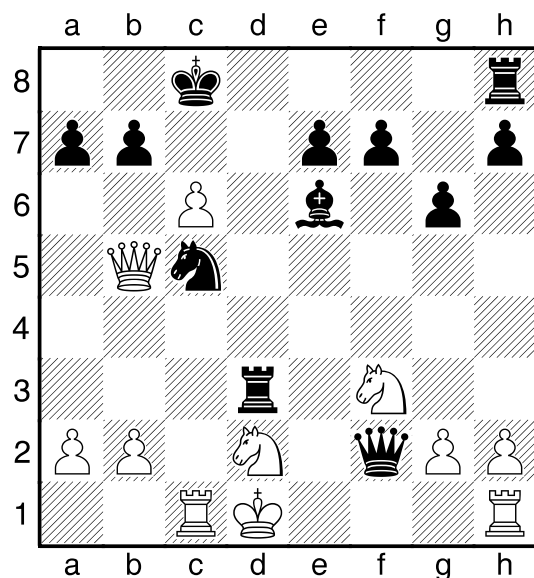

●
3454

18...Lg4! 19.Txc5

[19.Db4 Dxc2]

19...Dxd2# Gewichteter Fehlerwert:

Weiß=2.65/Schwarz=0.16 (sehr präzise)

0-1

2757

□ Player A

■ Player B

Variante

[Stockfish 14]

1989

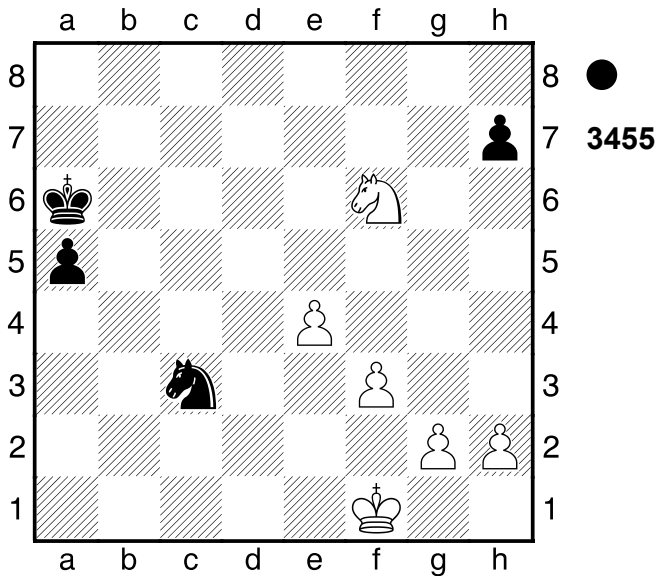

32...a4 33.Sg4!

[33.Sxh7? a3 34.h4 a2-+]

33...Sd1

[33...a3 34.Se3 a2 35.Sc2 Kb5
36.Ke1 Kc4 37.Kd2 Kb3 38.e5
Kb2 39.e6 Sb1+ (39...Sd5 40.f4)
40.Kd3 Sa3 41.Sa1 Kxa1 42.e7
Kb2 43.e8D a1D 44.De5+ Kb1
45.Dxa1+ Kxa1 46.f4 Kb2 47.f5
Sb5 48.g4 Kb3 49.g5 Sd6 50.g6
hxg6 51.fxg6]

34.Se5

[34.e5 a3 35.e6 a2 36.e7 a1D
37.e8D Se3+ 38.Kf2 Df1+]
[Falsch wäre 34.Ke2?

(Diagramm 3456)

a3! 35.Kxd1 a2-+]

(Diagramm 3457)

Droht Sc4 und aus. **34...Sb2**

Verhindert Sc4.

[34...a3 35.Sd3 Kb5 36.Sc1 Kc4

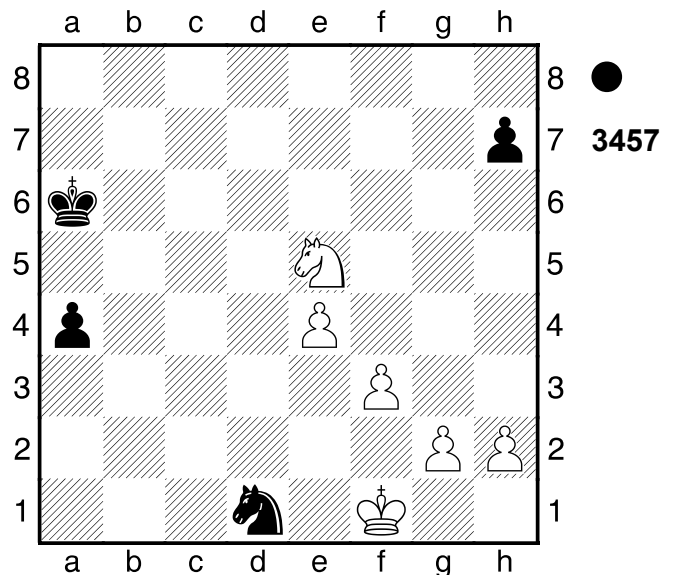
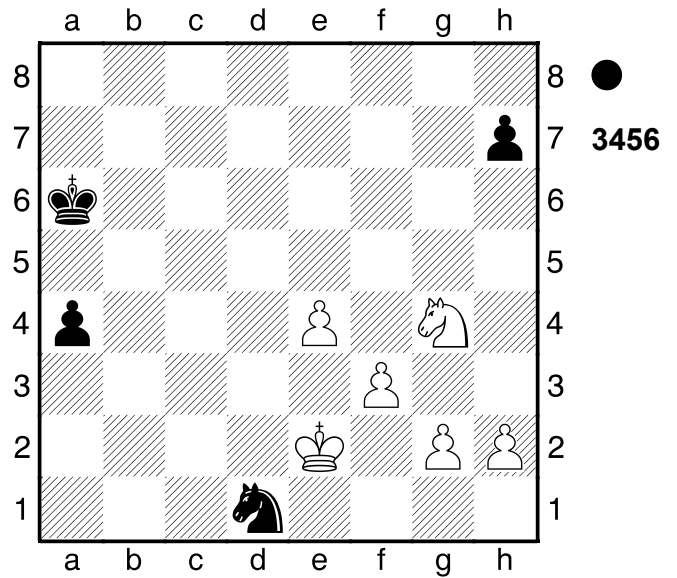

37.Ke2 Sc3+ 38.Ke3 a2 39.Sxa2
Sxa2 40.Kf4]

[Viel schwächer ist 34...a3 35.Sd3±]
[34...Kb5!? 35.Sd3□ (35.Ke2?
a3-+) 35...a3±]

35.Ke2 Und Kd2 würde nun gewinnen.

35...a3 36.Sc6 Kb5 37.Sd4+ Kc4

38.Sc2 a2 39.Kd2 Sd3 40.Sa1

[40.h4 Sc5 41.e5 Sb3+ 42.Kd1
Sd4 43.Sa1 Sb3]

40...Sc5 41.Kc2 Gegen Sb3 gerichtet.

41...Kd4 42.Kb2 Sc2+ ist eine echte

Drohung. **42...Sd3+ 43.Kxa2 Se1!**

44.Kb2 Schwarz muss nun Sc2+

beachten. **44...Sxg2 45.Sc2+ Kd3**

46.e5 Und jetzt e6 wäre schön. **46...Sf4**

47.Kb3 h5 Ein ziemlich ruhiges Remis.

Gewichteter Fehlerwert: Weiß=0.01 (makellos) /Schwarz=0.01 (makellos)
1/2-1/2

2758

□ Player A

■ Player B

Variante

[Stockfish 14]

1988

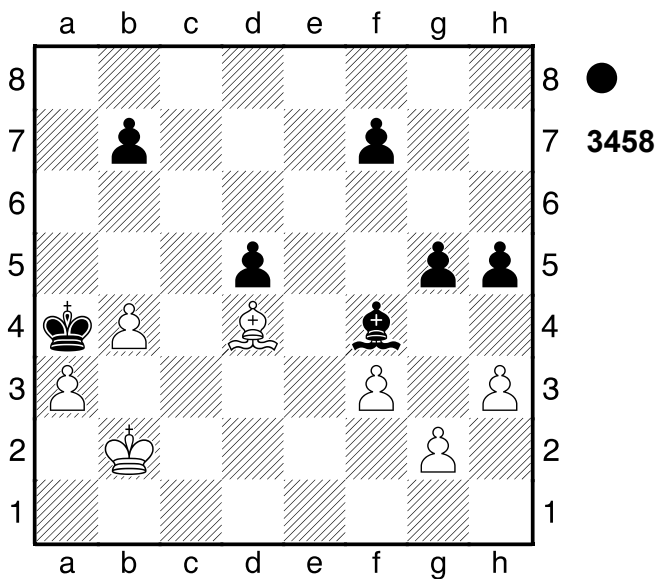

40...g4 Schwarz hat minimalen Vorteil.

[40...f5 41.g4 hxg4 42.hxg4 fxg4
43.fxg4 b5 44.Lf6 Le3 45.Le7]
[40...h4!]

41.fxg4

[Viel schwächer wäre 41.hxg4 hxg4
42.fxg4 Lg5]

41...hxg4 42.hxg4 Lg5 43.g3 b5

Schwarz hat Kompensation. 44.Le5

Le3 45.Ld6? -6.97/26

[45.Lf6 -0.44/40]

(Diagramm 3459)

45...Ld4+!-+ 46.Ka2 Schwarz nahm nach der Eröffnung die Zügel in die Hand. Gewichteter Fehlerwert: Weiß=1.68/Schwarz=0.02 (makellos) . Ein unerwartetes Ergebnis.
1/2-1/2

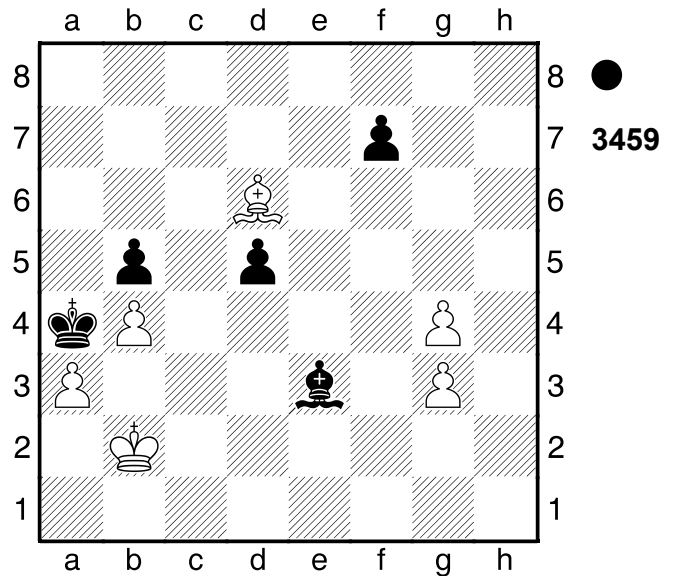

2759

□ Player A

■ Player B

Kmst-Lodz I

[Stockfish 14]

1981

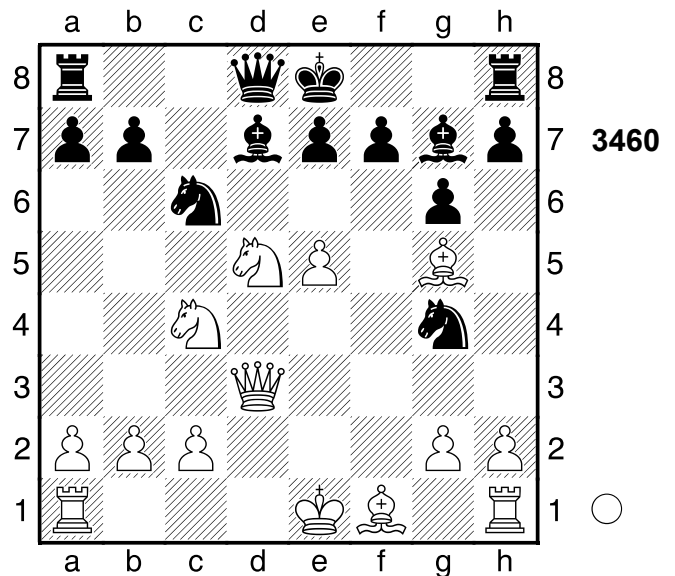

15.Sxe7 -0.51/33 Sxe7 16.0-0-0

Droht Sd6+ und aus. 16...Lxe5 3.06/27

[16...Sxe5 17.Da3 Sxc4 18.Lxc4
Tc8 19.The1 f6 20.Le6 Txc2+
21.Kb1 Tc7 22.Lf4]

[16...Le6! -0.50/30 bleibt weiter
vorne. 17.Da3 Dc7 18.Sd6+ Kf8]

17.Sxe5+- Sxe5

(Diagramm 3461)

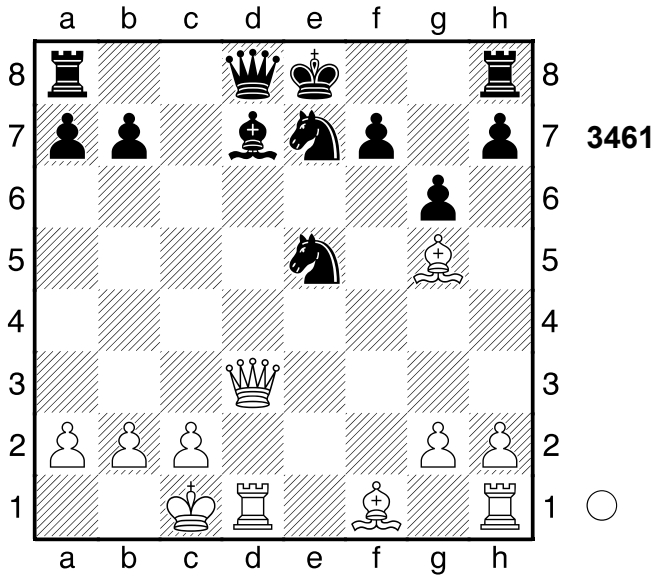

18.Dc3 0-0 4.40/23

[18...f6? 19.Lxf6 0-0 20.Dxe5+-]
 [18...Db8 3.01/28 war nötig. 19.Lf6 0-0]

19.Dxe5 Gewichteter Fehlerwert:
 Weiß=0.00 (makellos) /Schwarz=2.38
1-0

2760

□ **Player A**
 ■ **Player B**

Zwoenitz I
 [Stockfish 14]

1986

setzen. **21...Dxc3**

[21...gxf5 22.Txf5 Dxc3 23.Tf6+ Kd5 24.Sf3

A) 24...Dc5+ 25.Kh1 Kc4
 26.Te4+ Kc3 27.Dg8 Db5
 28.Te3+ Kb2 29.Tb3+ Kc1
 (29...Ka1 30.Txb5 Sxf6 31.Db3 axb5 32.Sd2) 30.Dxh7 Df1+
 31.Sg1 Sxf6 32.Dxh6+;

B) 24...e4 25.Td1+ Kc4 26.Tf5 De3+ 27.Kh1 Sb6 28.Td4+ Kc3 29.Tc5+]

[21...Db6 22.Dg8]

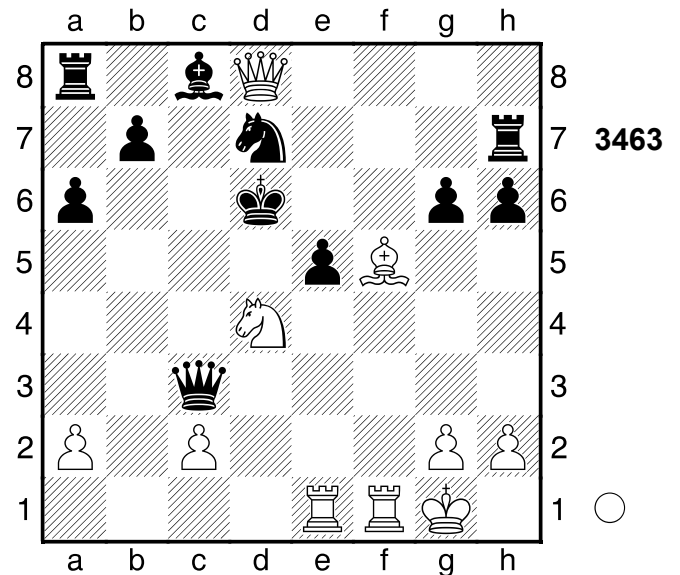

22.Sb5+ axb5 23.Td1+ Spiess
1-0

2761

□ **Player A**
 ■ **Player B**

Variante
 [Stockfish 14]

1987

(Diagramm 3464)

14...0-0 Und jetzt ...f5 wäre schön.
 Schwarz hat minimalen Vorteil.

[14...f5 15.Sxd4 fxe4 (15...exd4 16.Lxf5 Lxf5 17.Dxf5 dxc3 18.Tae1+ Le7 19.Txe7+) 16.Sxe6]

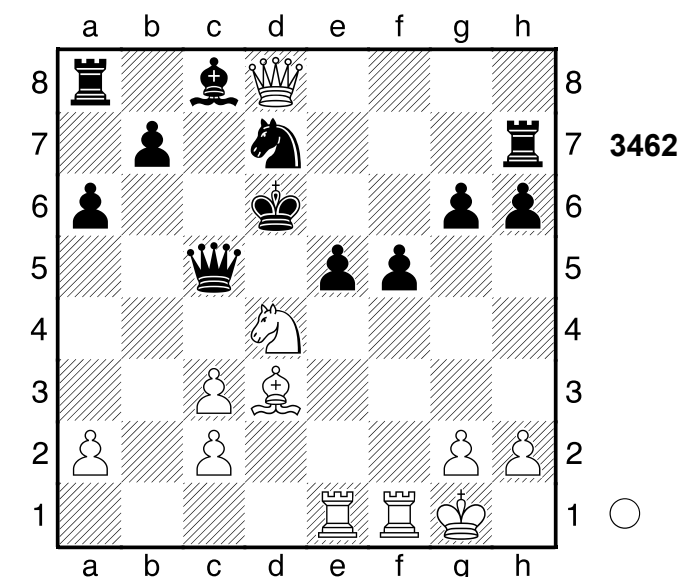

21.Lxf5! Weiss will mit Le4! Matt

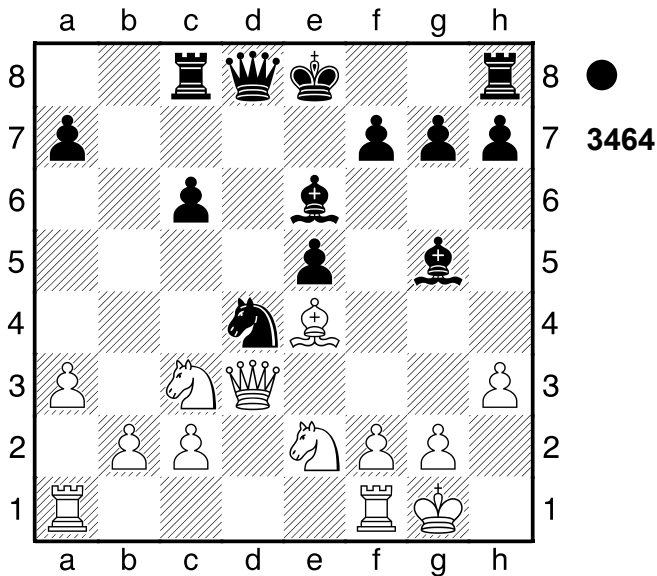

15.Lxh7+ -0.80/28

[15.Sxd4 exd4 16.Lxh7+ Kh8
17.Se4 Le7 18.Sg3 g6 19.Lxg6
fxg6 20.Dxg6 Lg8]

[15.Sxd4= -0.23/35 bleibt in der
Remisbreite. exd4 16.Sa4
(16.Lxh7+ Kh8 $\bar{7}$)]

15...Kh8 $\bar{7}$ Und ...Lh6 würde nun gewinnen. Schwarz steht aktiver.

16.Le4? -2.50/30

[16.f4 Sxe2+ 17.Sxe2 Db6+
18.Kh1 exf4 19.Le4 f5 20.Lf3 Tfd8
21.Dc3 Lf6]

[16.Sxd4 $\bar{7}$ -0.77/30 kämpft weiter.
exd4 17.Se4]

16...f5+ 17.Lf3

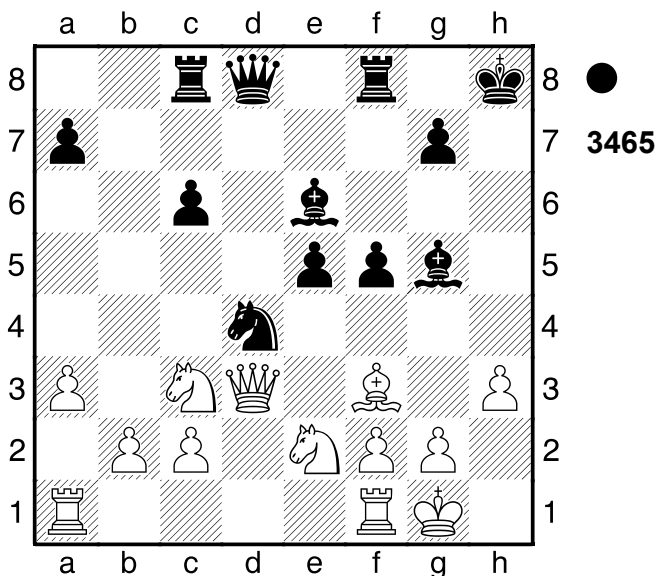

c5 18.Lh5 e4 19.Dd1 -3.86/26

[Δ 19.Dg3 -2.57/24 Lh4 20.Dh2]
19...Df6 20.Sxd4 cxd4 21.Sa2 g6
22.Le2 d3 23.cxd3 Dxb2 24.Sb4

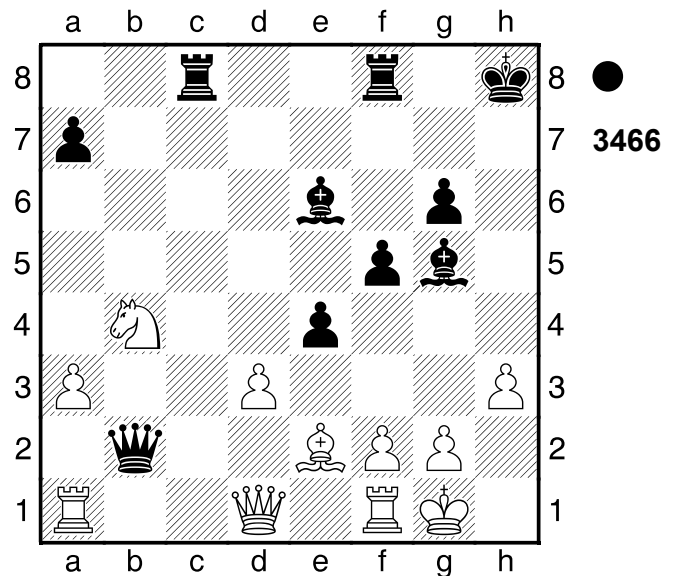

Tfd8! Weiß wurde aus der Eröffnung heraus überfahren. Gewichteter Fehlerwert: Weiß=0.47/Schwarz=0.26 (präzise)

0-1

2762

□ **Player A**

■ **Player B**

Partievariante

[Stockfish 14]

1986

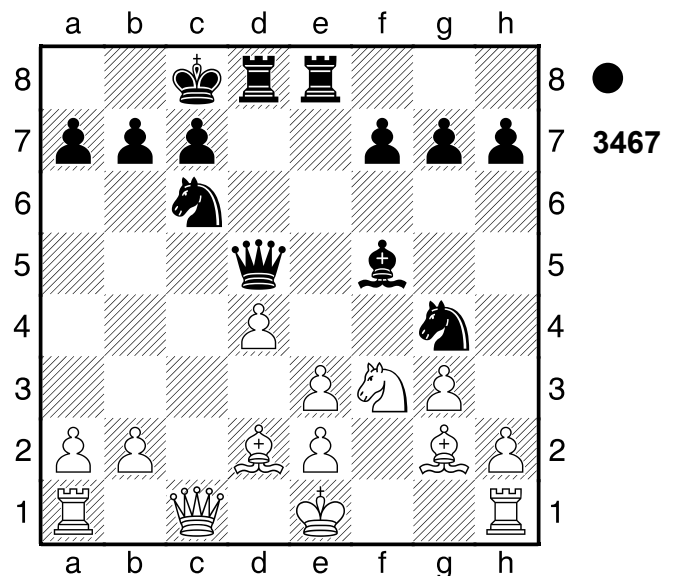

14...Sxd4? 2.55/26 15.exd4+-

Droht stark Dc3. **15...Txe2+ 16.Kxe2 Db5+ 17.Ke1 Te8+ 18.Se5! Txe5+ 19.dxe5 Dxe5+**

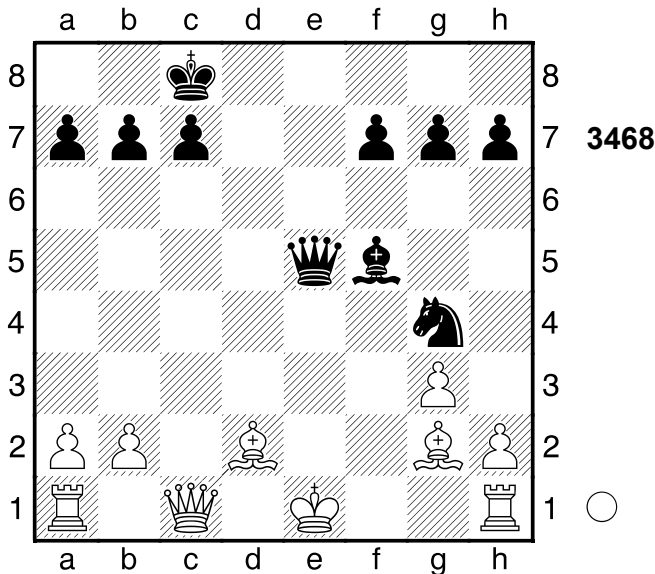

20.Le3! Sxe3

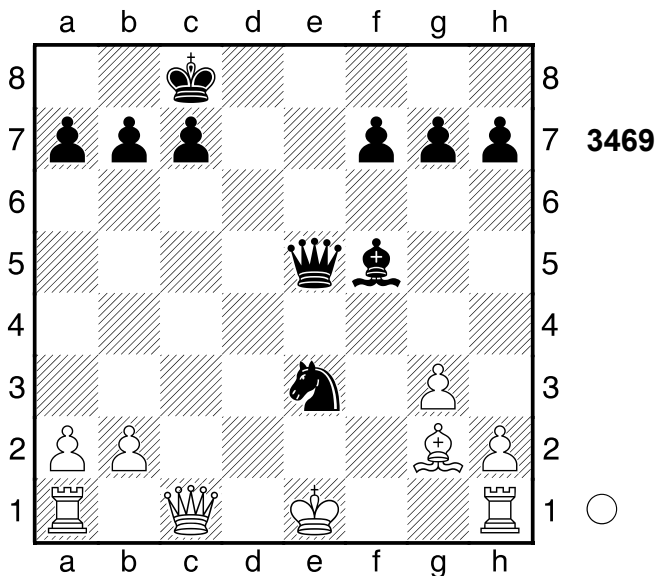

21.Dd2? 0.00/31 **Sc2+** 1.42/30
 [21...Sxg2+= 0.00/31 hält das Gleichgewicht. 22.Kf2 Dc5+ 23.Kxg2 Le4+ 24.Kf1 Lxh1]

(Diagramm 3470)

22.Kd1 0.00/41
 [22.Kf2 Dc5+ 23.Kf3 Dc6+ 24.Kf2 Dc5+]
 [Doch nicht 22.Kf2?! Dc5+ 23.Ke2 (23.Kf3 Dc6+ 24.Kf2 Dc5+ 25.Kf3

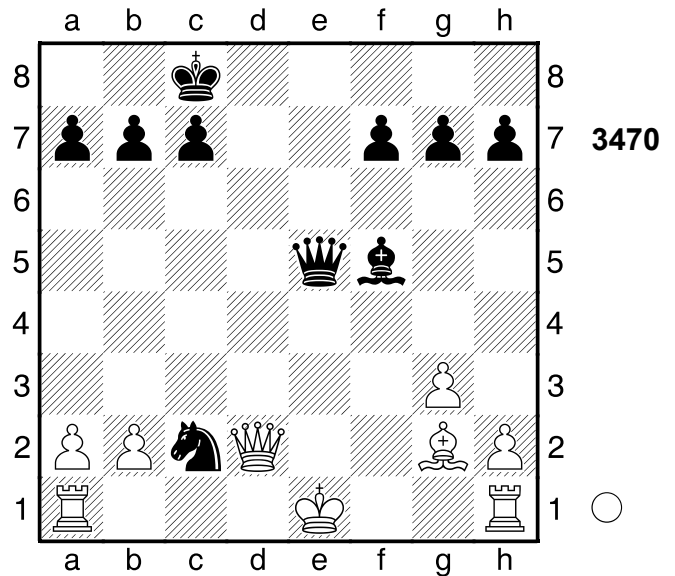

Dc6+ 26.Kf2 Dc5+=) 23...Lg4+ 24.Lf3 (24.Kd3? Sb4+ 25.Dxb4 Dxb4++) 24...Sd4+ 25.Kf2 Sxf3+ 26.De3 Dc2+ 27.De2 Dc5+ 28.De3 Dc2+ 29.De2 Dc5+ 30.De3=]
 [Weiss braucht 22.Kf1!± 1.42/30 Sxa1 23.De2 (23.Db4? Ld3+ 24.Kf2 De2+ 25.Kg1 De3#) 23...Dxe2+ 24.Kxe2]

22...Dxb2 Gewichteter Fehlerwert: Weiß=0.73/Schwarz=0.29 (präzise) . Zeitüberschreitung!?

2763

□ **Player A**
 ■ **Player B**
 Partieverante
 [Stockfish 14]

1987

(Diagramm 3471)

13...Sxe3! Schwarz hat entscheidenden Vorteil. **14.fxe3 Dxe3+ 15.Tf2**

(Diagramm 3472)

Sxd4! 16.Lxd4
 [16.Sxd4 Lc5]

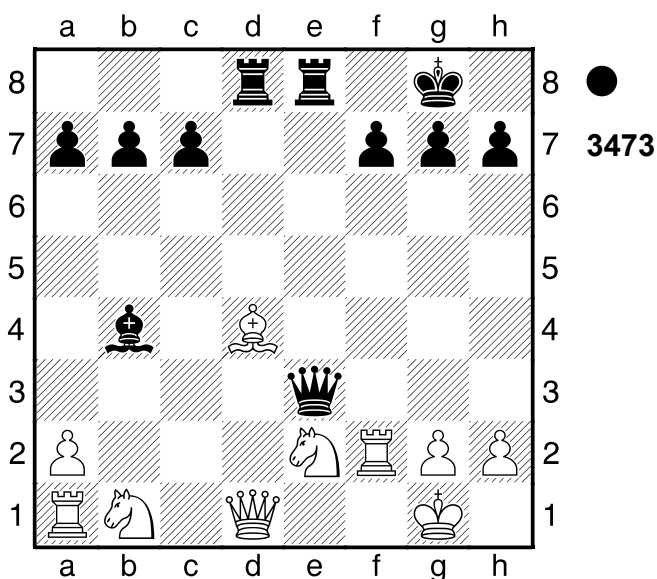
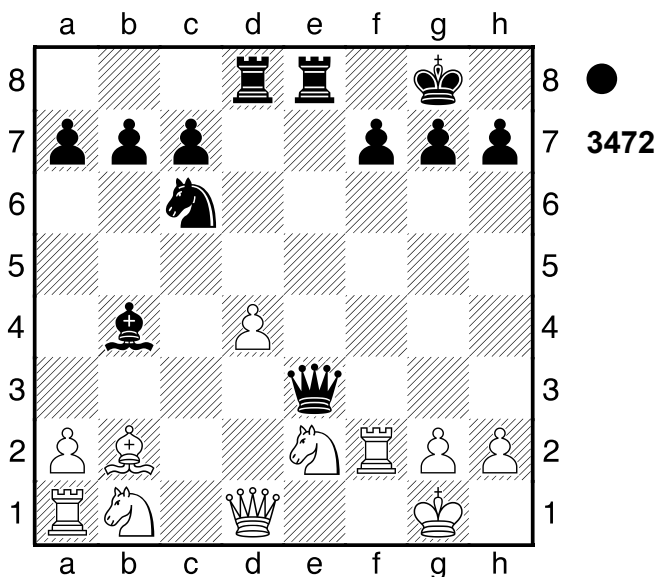
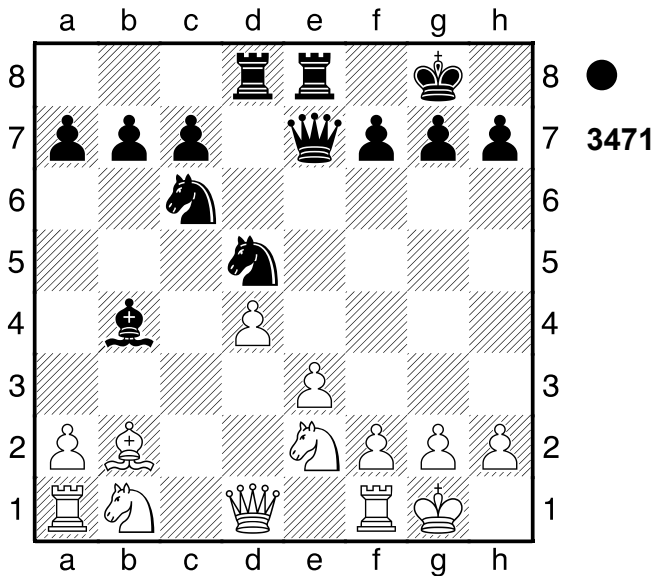

[17.Sbc3 Txd4 18.Sxd4 Lxd4
19.Df1 Lxc3 20.Td1 Ld4]

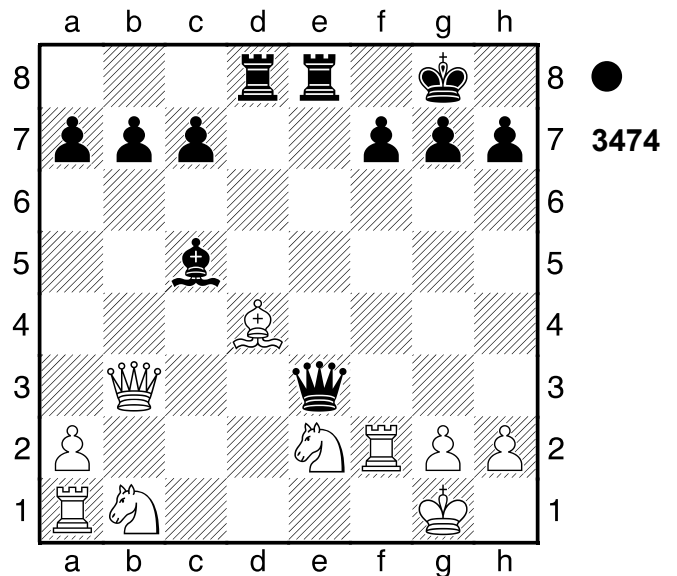

17...Dxb3 Das Brett brennt.
[17...Txd4 18.Dxf7+ Kh8 19.Sxd4
De1+ (19...Lxd4 20.Sd2 Lxa1
21.Sf1) 20.Tf1 Lxd4+ 21.Kh1 Lxa1
22.h3]
[17...Lxd4 18.Sxd4 Dxd4 19.Sc3±]
[17...Txd4 18.Dxf7+ Kh8
19.Sxd4± (19.Sbc3? Tdd8-+)]

18.axb3 Txd4
[Weniger gut wäre 18...Lxd4
19.Sxd4 Txd4 20.Txa7±]

19.Sbc3 Verhindert Td1+. **19...Td2**

20.b4 Lxf2+
[Lieber nicht 20...Lxb4 21.Tf4 a5
22.Kf1⚡]

21.Kxf2 Tb2 Droht stark ...a6. **22.Txa7**
Txb4 Gewichteter Fehlerwert: Weiß=0.
18 (sehr präzise) /Schwarz=0.26
(präzise)
0-1

Droht Sbc3 und aus. **16...Lc5! 17.Db3**

2764

□ Player A

■ Player B

Radebeul

1989

[Stockfish 14]

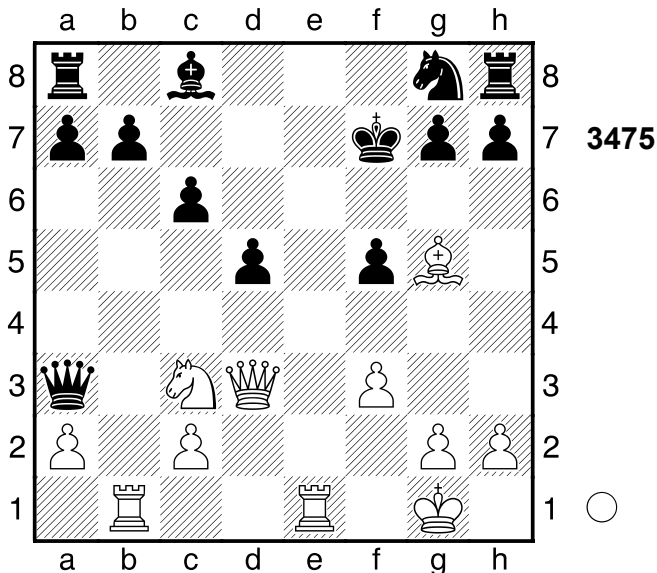

17.Txb7+ 0.00/48 Lxb7= 18.Dxf5+ Sf6 19.De6+ Kg6

[19...Kf8 20.Lxf6 gxf6 21.Dxf6+ Kg8 22.Dg5+ Kf7 23.Te5 h6 (23...Dc5+ 24.Kh1 h6 25.Df5+ Kg7 26.Te6) 24.Df5+ Kg7 25.Dd7+ Kg8 26.Te7

A) 26...Dxe7 27.Dxe7 Th7 28.De6+ Kh8 29.Sa4 Tf8 30.Sc5 La8 (30...Lc8 31.Dxc6) 31.Sd7;

B) 26...Dc1+ 27.Kf2 Dxc2+ 28.Se2 Dg6 29.Sf4 Df6 30.Se6 (30.Sh5 Dh4+ 31.g3 Dxb2+ 32.Ke3 Dg1+ 33.Kf4 Dd4+; 30.Dg4+ Kf8 31.Txb7 Te8; 30.Dxb7 Tf8 31.Dxa7 Tf7) 30...Dh4+ 31.g3 (31.Ke3 De1+ 32.Kf4 Tf8+ 33.Sxf8 Dd2+ 34.Ke5 De3+ 35.Kd6 Df4+) 31...Dxb2+ 32.Ke3

B1) 32...d4+ 33.Sxd4 (33.Kf4 Tf8+ 34.Sxf8 Dd2+ 35.Kg4 Lc8 36.Dxc8 Dg5+ 37.Kh3 Dxe7 38.Sg6+ Kh7 39.Sxe7 Txc8 40.Sxc8 d3) 33...Dg1+ 34.Kd2 Df2+ 35.Kc3;

B2) 32...Dg1+ 33.Kf4 Tf8+ (33...Dc1+ 34.Kg4 h5+ 35.Kh4 Dh1+ 36.Kg5) 34.Sxf8 Dc1+ 35.Kg4 Lc8 36.Dxc8 Dg5+ 37.Kh3 Dxe7 38.Sg6+ Kg7 39.Sxe7 Txc8 40.Sxc8]

20.Se2? -3.80/29

[20.Lxf6= 0.00/29 und Weiss ist OK. gxf6 21.Dg4+ Kh6 22.Df4+ Kg7 23.Dc7+ Kh6 24.Df4+ Kg7 25.Dc7+ Kh6 26.Df4+]

20...Kxg5?? #13/33

[20...h5 21.Sf4+ Kxg5 22.Te5+ Kh6 23.Txh5#]
[20...h6 21.Lxf6 Kh7 22.Lxg7 Kxg7 23.Sf4]
[20...Db4+- -3.80/29 21.Sf4+ Dxf4!! 22.Lxf4 The8]

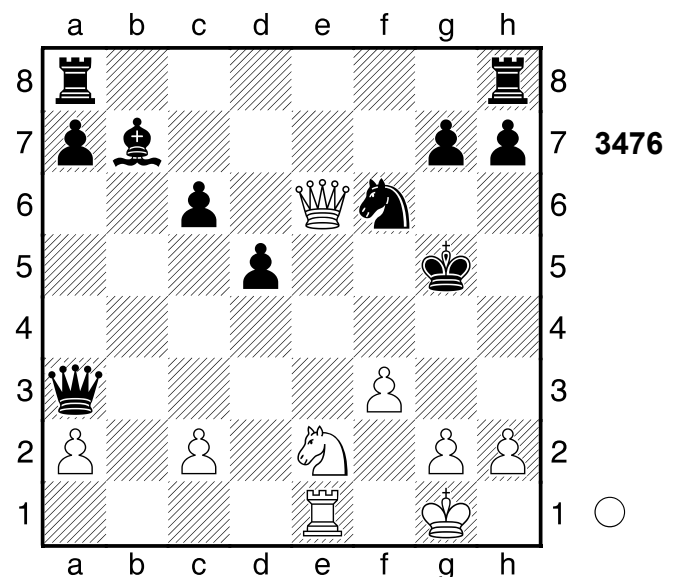

21.Sf4! Weiß setzt Matt. 21...Dc5+

[21...Dc1 22.h4+]

22.Kh1 Dc3 23.Te5+ Dxe5 24.Dxe5+ Kh6 25.g4 Gewichteter Fehlerwert:

Weiß=0.93/Schwarz=1.18

1-0

2765

□ Player A

■ Player B

Partievariante

[Stockfish 14]

1988

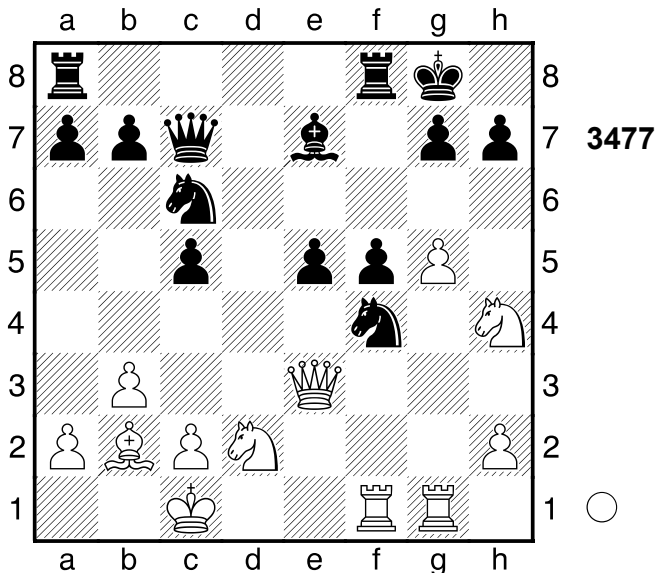

17.Txf4! Verteidiger eliminieren. Weiß steht deutlich besser. **17...exf4** 3.33/25 [\triangleleft 17...Sd4 1.83/27]

18.De6+- Kh8

[18...Tf7 19.g6 hxg6 20.Sxf5
A) 20...g5 21.Lxg7 Dc8 22.Sh6+ Kxg7 23.Dxf7+ Kxh6 24.h4 Dh3 25.Te1 Sd4 (25...gxh4 26.Te6+ Dxe6 27.Dxe6+) 26.Txe7 Df5 27.hxg5+ Kxg5 28.Dg7+ Dg6 29.Te5+ Sf5 30.Dxb7;
B) 20...Sd4 21.Sh6+ gxh6 22.Dxg6+ Kh8 23.Dxf7 De5 24.Sf3 Df6 25.Dd5 Td8 26.Dxb7]

(Diagramm 3478)

Und ...Sd4 würde nun gewinnen.

19.Sg6+! Weiß steht klar auf Gewinn.

19...hxg6 20.Dxg6 Ld6

[20...Lxg5 21.Txg5 Sd4 22.Lxd4 cxd4 23.Th5+ Kg8 24.Sf3 d3 25.c4 d2+ 26.Kd1 Tae8 (26...Tf6 27.Dh7+ Kf7 28.Sg5+ Ke8

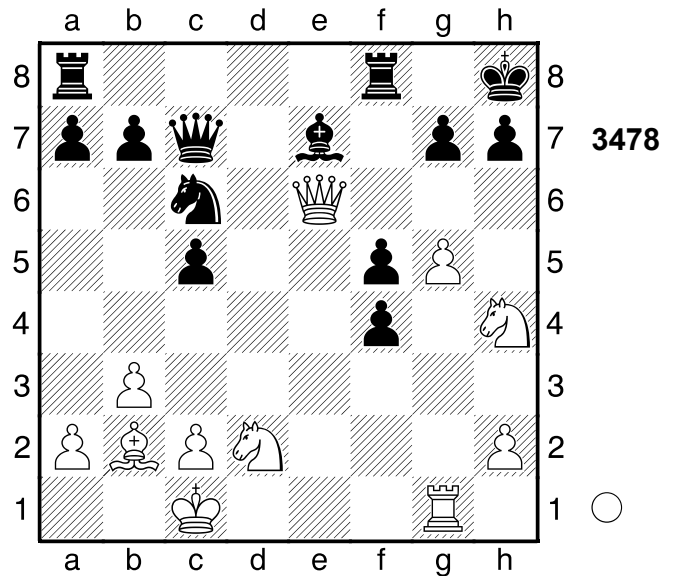

29.Dg8+ Tf8 30.Dxf8+) 27.Dh7+ Kf7 28.Txf5+ Ke7 29.Dxg7+ Kd8 30.Dd4+]

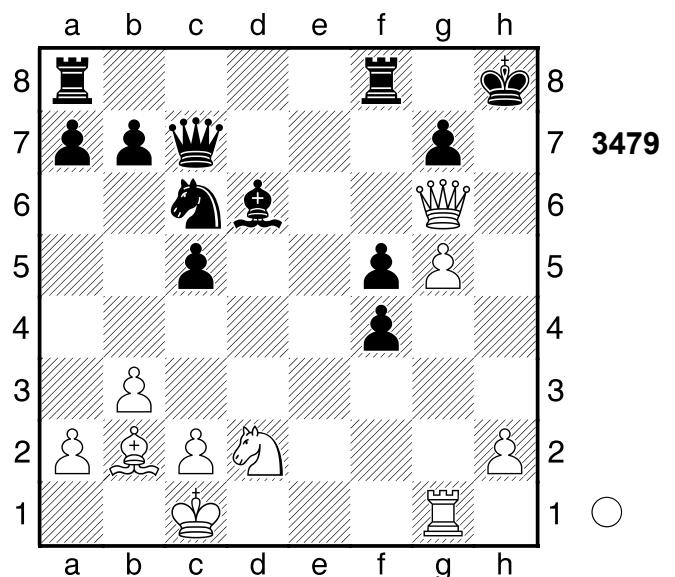

Droht ...Le5 und aus. **21.Dh5+! Kg8 22.g6 Tfe8** Droht stark ...Le5.

[22...Tfc8 23.Dh7+ Kf8 24.Te1
A) 24...Se7 25.Lxg7+ Ke8 26.Lf6 Kd7 27.Lxe7 Te8 (27...Kc6 28.Te6 Td8 29.g7) 28.Ld8+ Kxd8 29.Txe8+ Kxe8 30.g7;
B) 24...Se5 25.Lxe5 Lxe5 26.Dh8+ Ke7 27.Dxg7+ Kd8 28.Df8+ Kd7 29.Dxf5+]

23.Dh7+ Kf8

(Diagramm 3480)

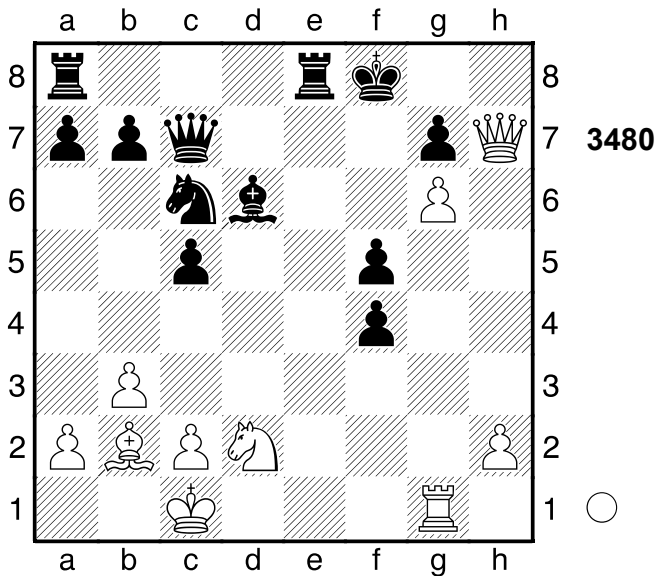

Weiss muss nun ...Le5 beachten.
24.Lf6! Umwandlung. Weiß übernahm nach der Eröffnung die Kontrolle.
 Gewichteter Fehlerwert: Weiß=0.00 (makellos) /Schwarz=0.94
1-0

2766

□ Player A

■ Player B

Variante

[Stockfish 14]

1983

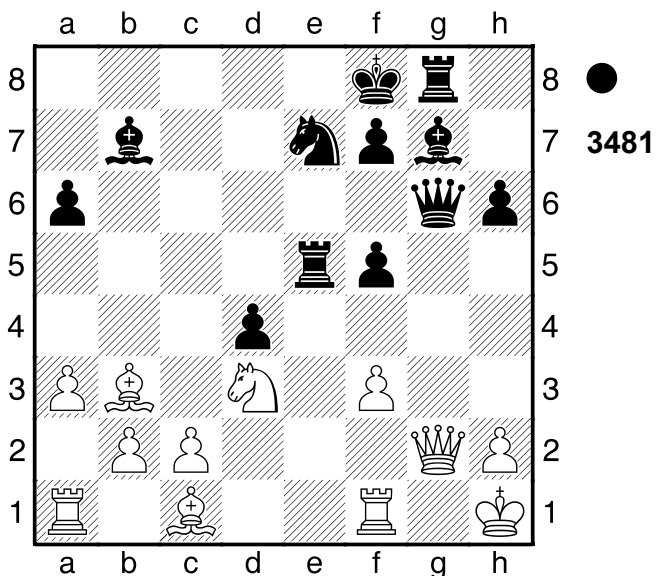

27...Dxg2+ Schwarz steht besser.
28.Kxg2

(Diagramm 3482)

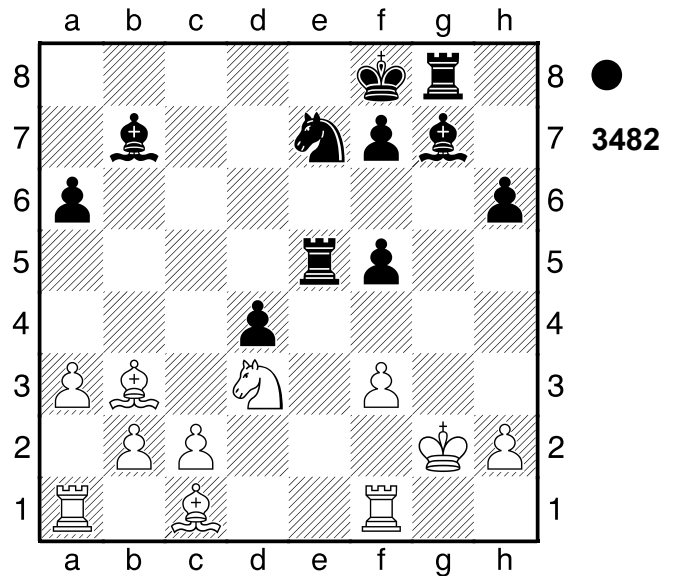

Te3 29.Lxe3? -3.51/26

[29.Kh1 ♞ -1.35/27 Lxf3+ 30.Txf3 Txf3 31.Kg2 Txd3 32.cxd3]

29...dxe3+ 30.Kh3

[30.Kh1 e2 31.Tf2 Ld4]

[30.Tae1 Lc3+ 31.Kh1 Lxe1

32.Sxe1 Sg6 33.Lc4 Sf4 34.Tg1 Tg6]

30...f4 Droht stark ...Lxb2! **31.Tg1**

Lc8+ Das Läuferpaar ist gut. **32.Kh4**

h5 (→ ...Lf6+) **33.Txg7**

[33.Kxh5 Th8+ 34.Kg5 Sg6]

33...Txg7 34.Sxf4 Sf5+ 35.Kxh5 f6

36.Sg6+ Ke8 37.Tg1 -4.25/32

[37.La4+ Kd8 38.Td1+ Kc7 39.Te1 Th7+ 40.Kg4 Sh4+ 41.Kg3 Sxg6]

[♞37.h4 -3.01/29]

37...Th7+

(Diagramm 3483)

Spieß **38.Kg4 Sd4+** Weiß wurde aus der Eröffnung heraus überfahren.

Gewichteter Fehlerwert: Weiß=0.47/ Schwarz=0.10 (sehr präzise)

0-1

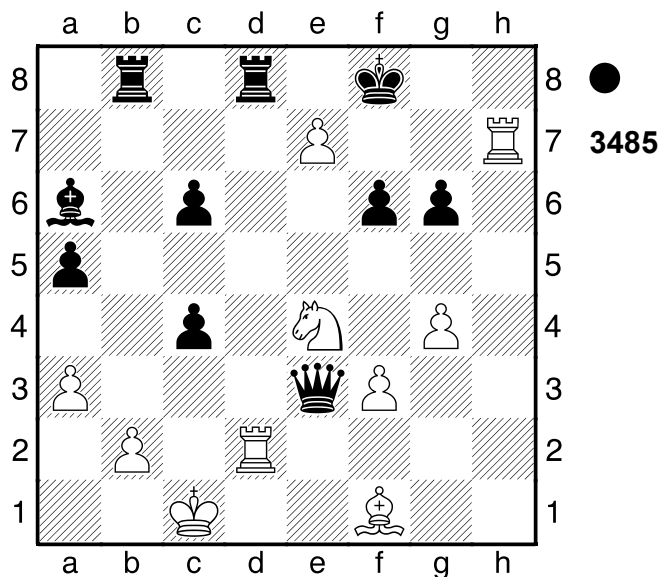
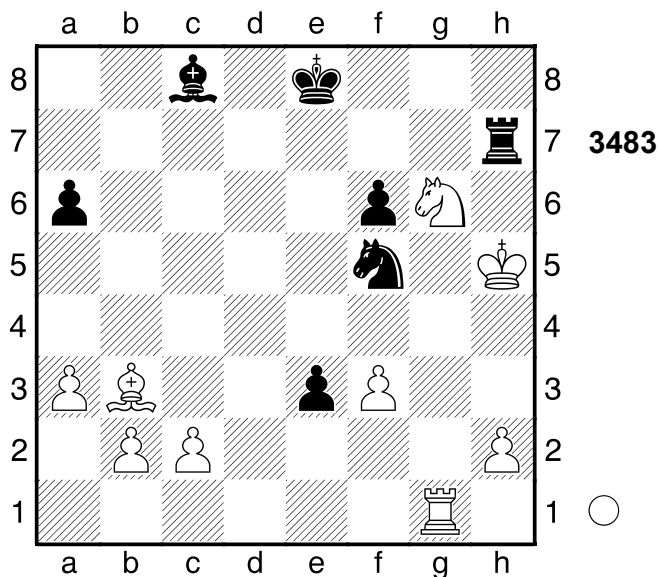

2767

□ Player A
 ■ Player B

Lahti

[Stockfish 14]

1980

2768

□ Player A
 ■ Player B

Finnland

[Stockfish 14]

1979

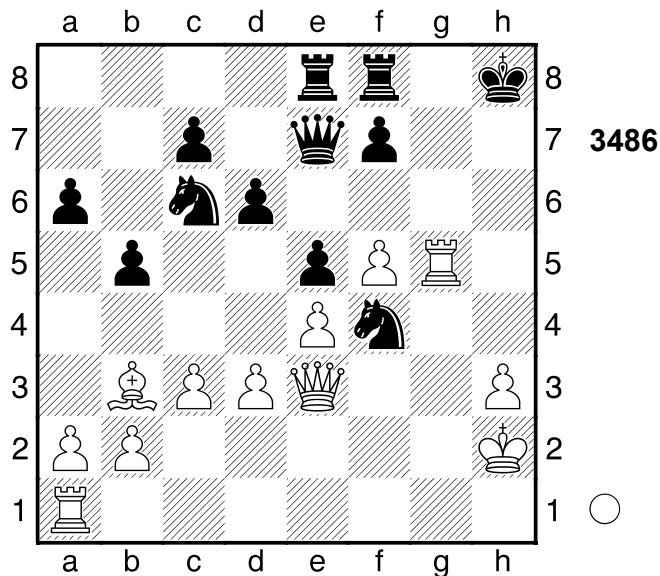
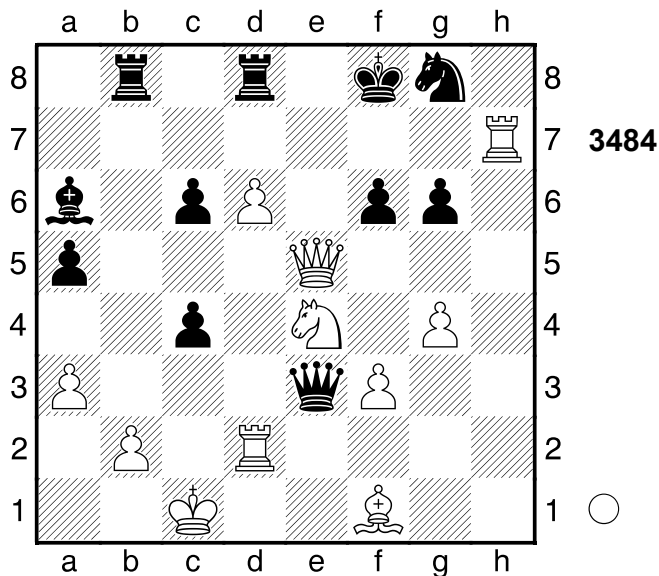

1.De7+!! Sxe7 2.dxe7+

(Diagramm 3485)

Abzugsangriff 2...Kg8 3.Sxf6#
 1-0

3.Th5+!!

(Diagramm 3487)

Hinlenkung 3...Sxh5
 [3...Kg7 4.Tg1+]
 4.Dh6+ Kg8 5.Tg1+
 1-0

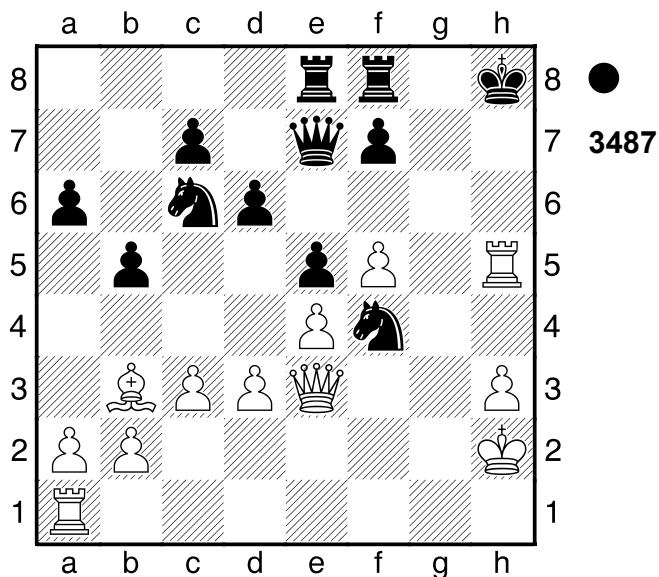

2769

□ Player A
 ■ Player B

Tscheljabinsk
 [Stockfish 14]

1975

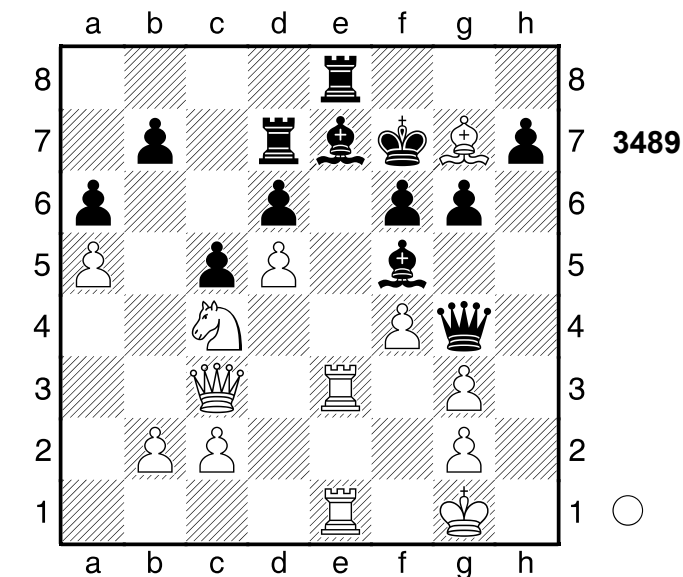

Dh5+ 6.Kg1 Dd1+ 7.Kh2 Dh5+
 8.Kg1 Dd1+=]
3...Txe7 4.Dxf6+ Ke8 5.Df8+
 [Nicht 5.Sxd6+? Kd7 6.Sxf5
 (6.Sxb7? Dd1+ 7.Kh2 Dh5+ 8.Dh4
 Dxh4+ 9.gxh4 Txg7-+) 6...gxf5-+]
5...Kd7 6.Sb6+ Ablenkung. Nach der
 Eröffnung ein Spiel auf ein Tor.
1-0

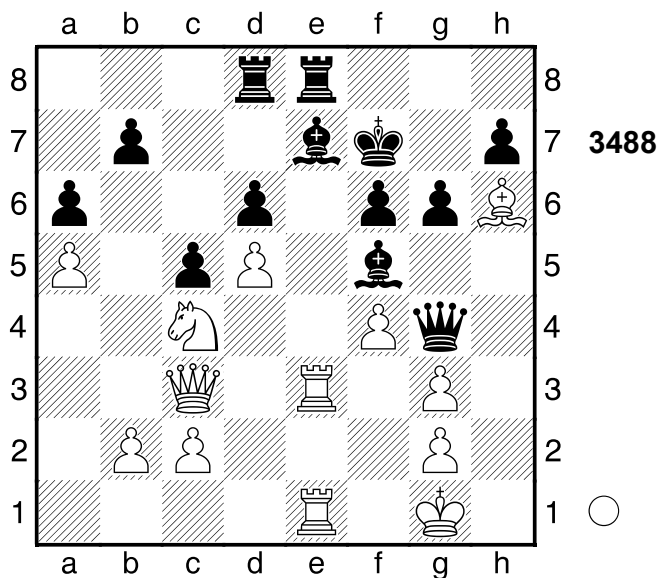

2770

□ Player A
 ■ Player B

San Miguel
 [Stockfish 14]

1980

1.Lg7! Td7

[1...Kxg7 2.Txe7+ Txe7 3.Txe7+
 Kg8 4.Se3 Dxd3 5.Dxf6]

(Diagramm 3489)

2.Txe7+! Tdxe7 3.Txe7+

[3.Dxf6+ Kg8 4.Txe7 Dd1+ 5.Kh2

(Diagramm 3490)

1.Lg6! Dxd6 2.Txd6
1-0

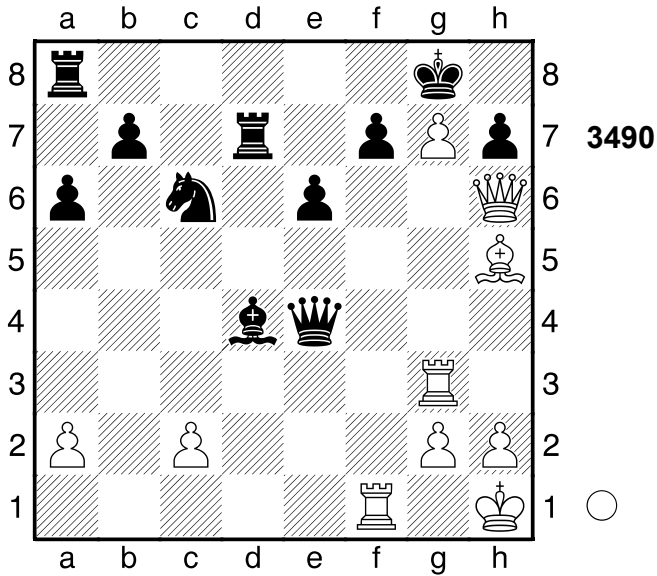

2771
 □ Player A
 ■ Player B
 Tilburg
 [Stockfish 14]

1980

2772
 □ Player A
 ■ Player B
 Partieverante
 [Stockfish 14] 1980

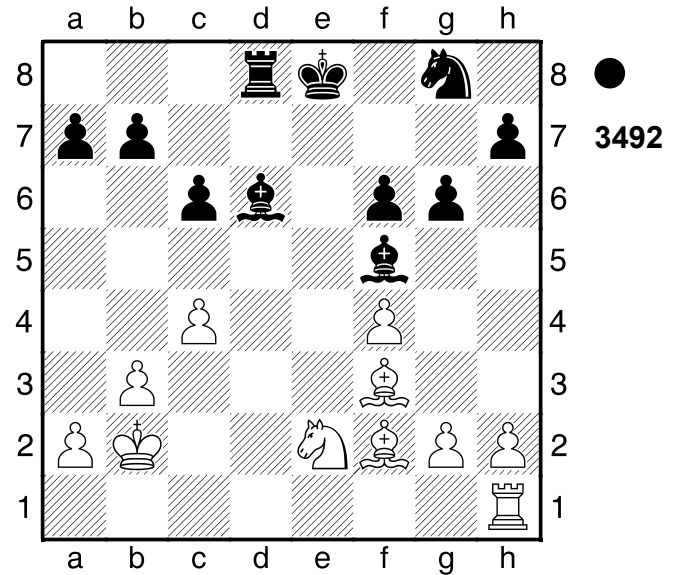

1...Lxf4! 2.Sxf4
 [Jedoch nicht 2.Lxc6+? bxc6 3.Ld4]

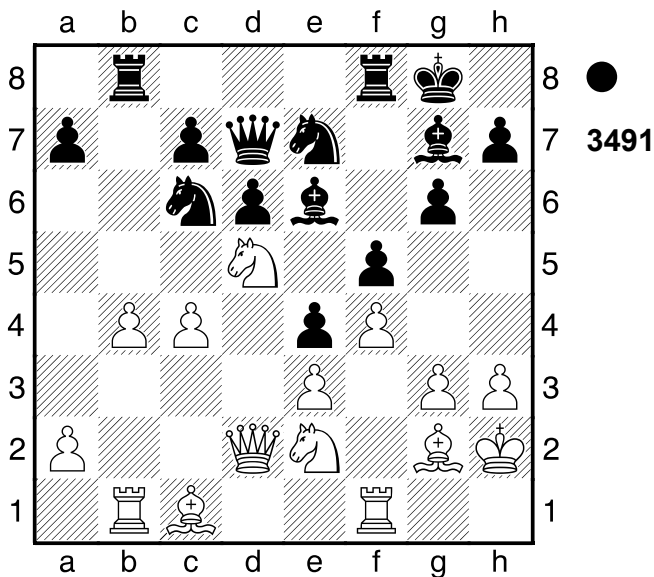

1...Sa5! 2.Sd4
 [2.Dc2 Sxc4]
2...Sxc4 3.Sxe7+ Dxe7 4.Dc2
 Weiß wurde aus der Eröffnung heraus
 überfahren.
0-1

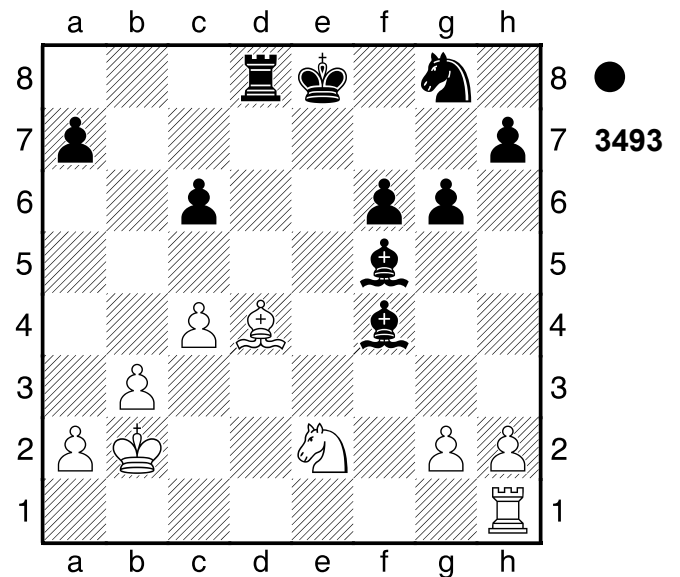

Kf7!-+]
2...Td2+ 3.Kc3 Txf2
0-1

2773

□ Player A

■ Player B

Partievariante

[Stockfish 14]

1980

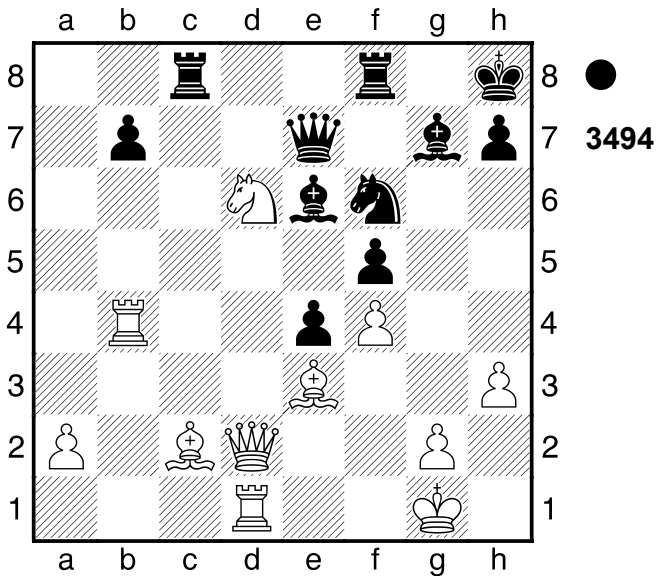

4...Sd5 Schwarz hat entscheidenden Vorteil. 5.Sxc8 -4.17/27

[5.Txb7 -2.94/27 Dxd6 6.Ld4]

5...Dxb4+ 6.Lb3

[6.Dxb4 Sxb4]

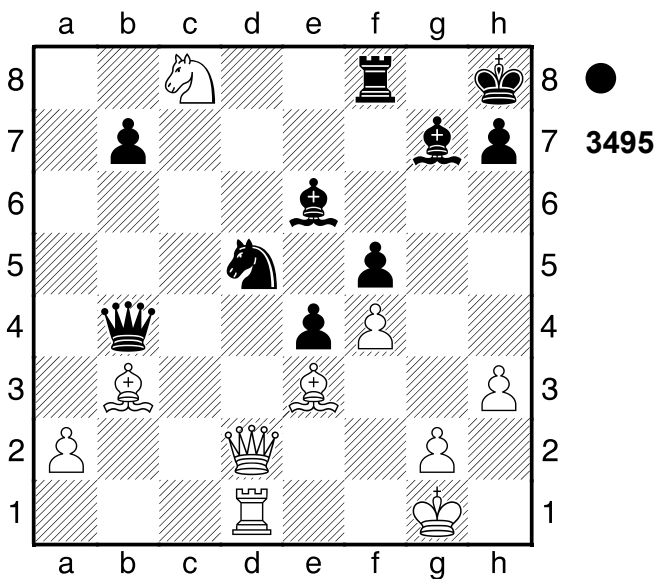

Droht Dxb4 und aus. Schwarz steht klar auf Gewinn. 6...Lc3 7.Ld4+ Lxd4+

8.Dxd4+ Dxd4+ 9.Txd4 Sxf4

Schwarz nahm nach der Eröffnung die

Zügel in die Hand.

0-1

2774

□ Player A

■ Player B

Tilburg

[Stockfish 14]

1980

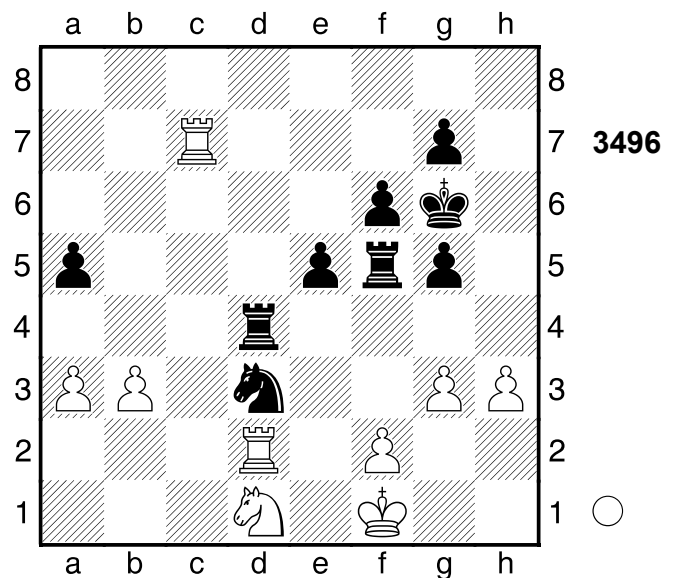

1.Se3 Tf3

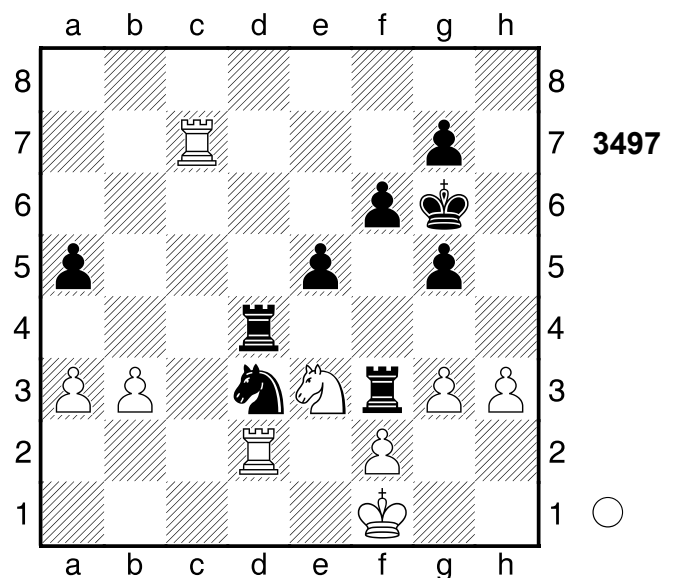

Und ...Sxf2! würde nun gewinnen.

2.Sc2

[2.Kg2 Se1+]

2...Te4 4.65/24

[2...Td5 2.91/29 3.Se1 Txf2+]

4.Txf2 Sxf2]

3.Kg2
1-0

2775

□ **Player A**

■ **Player B**

Tilburg

[Stockfish 14]

1980

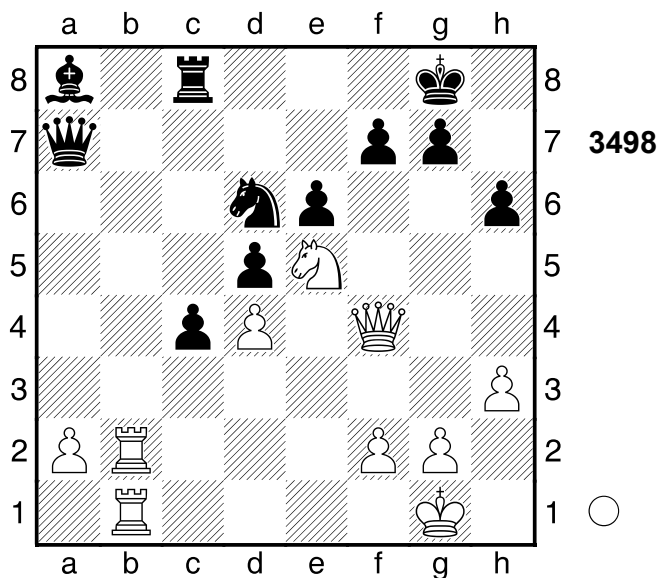

1.Sxc4 1.23/33 dxc4±

[1...Sxc4 2.Tb8 Txb8 3.Dxb8+ Dxb8 4.Txb8+ Kh7 5.Txa8]

[1...Sxc4? 2.Tb8 Tf8 3.Txf8+ Kxf8 4.Db8+ Dxb8 5.Txb8+ Ke7 6.Txa8+-]

2.Dxd6

1-0

2776

□ **Player A**

■ **Player B**

UdSSR

[Stockfish 14]

1975

(Diagramm 3499)

1.f6! exf6

(Diagramm 3500)

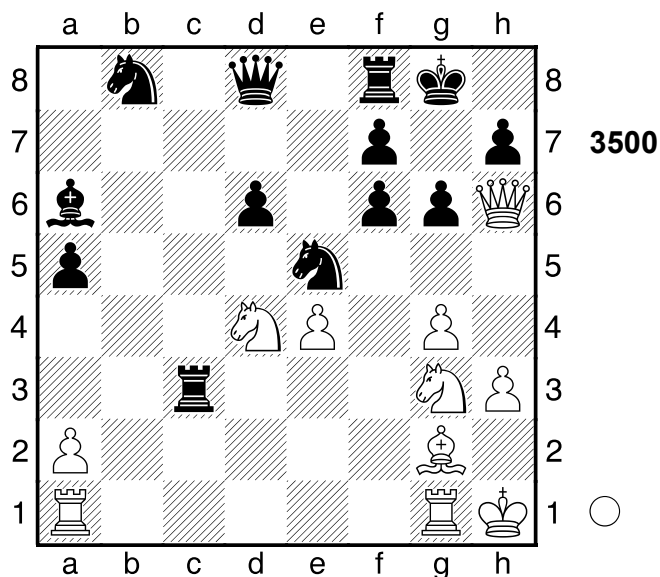
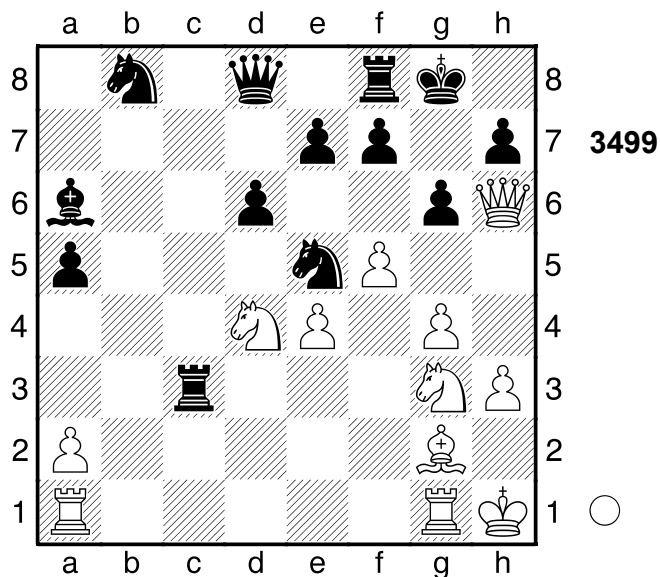

2.Sdf5! gxf5 3.Sxf5

1-0

2777

□ **Player A**

■ **Player B**

Bulgarien

[Stockfish 14]

1973

(Diagramm 3501)

1...Tf2!! 2.Dxf2 Dh5+ 3.Kg1 Dxd1+

0-1

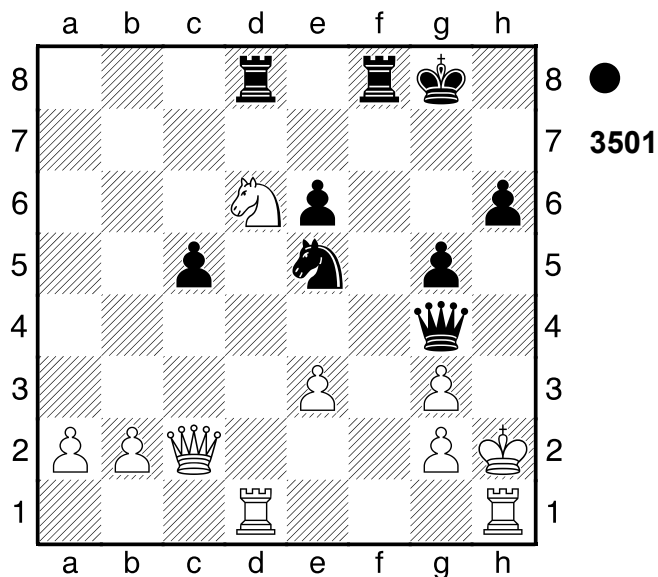

2778
 □ Player A
 ■ Player B
 Plovdiv
 [Stockfish 14]

1973

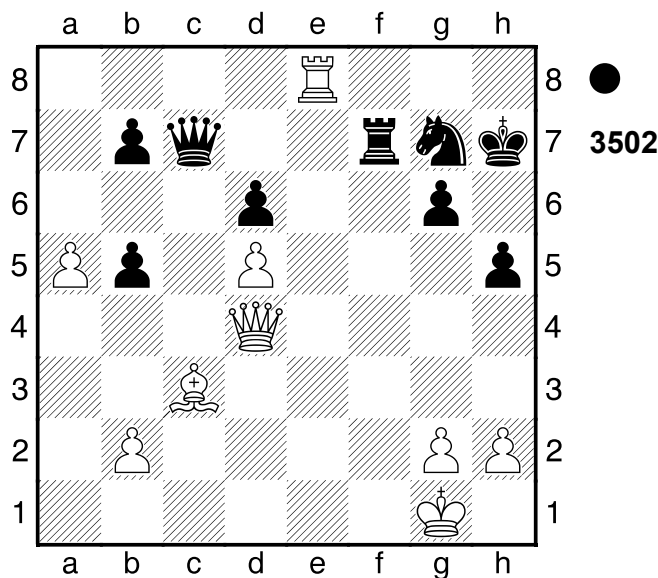

1...b4!
 0-1

2779
 □ Player A
 ■ Player B
 Tarnow
 [Stockfish 14]

1979

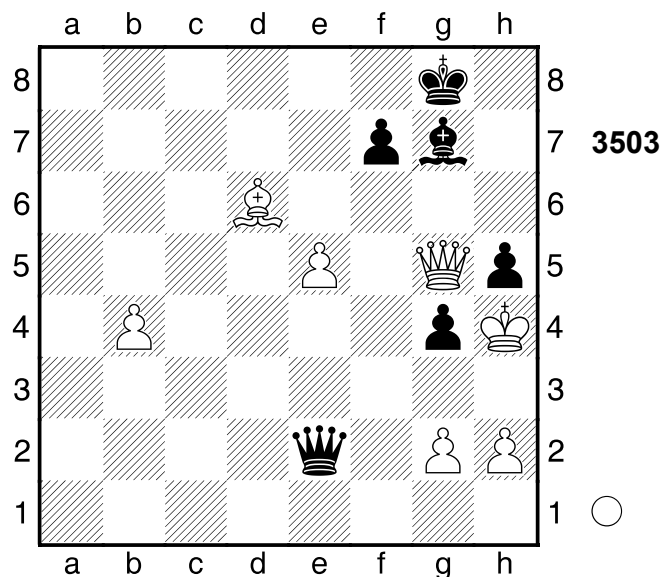

1.Lf8! Dxe5
 [1...De1+ 2.g3]
2.Dxg7+ Dxg7 3.Lxg7 Kxg7 4.b5
 Schwarz wurde aus der Eröffnung
 heraus überspielt.
1-0

2780
 □ Player A
 ■ Player B
 Rjasan
 [Stockfish 14]

1975

(Diagramm 3504)

1...Kc7
 0-1

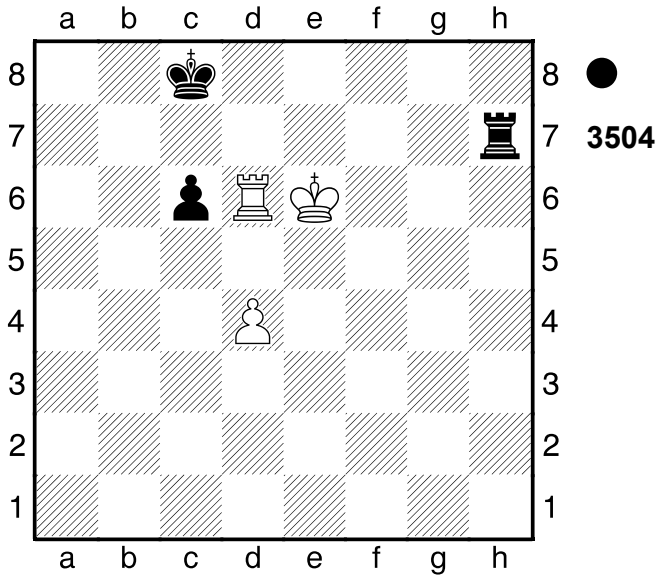

2781

□ Player A
 ■ Player B

Sotschi
 [Stockfish 14]

1980

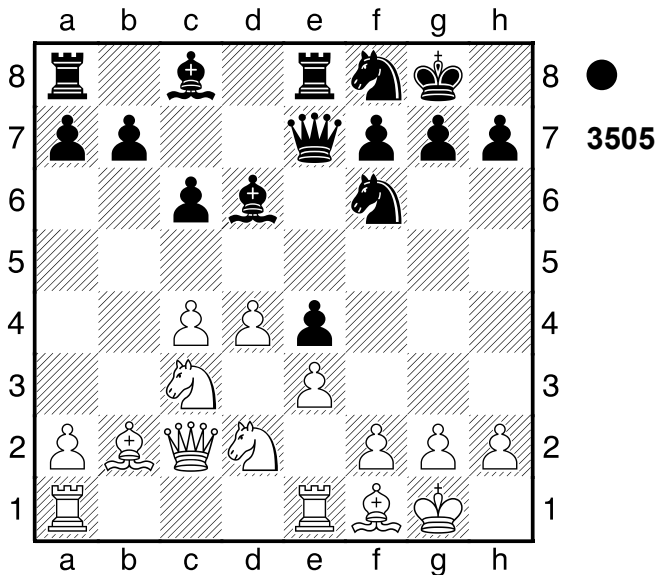

1...Lxh2+! 2.Kxh2 -8.22/23
 [⊔2.Kh1 -4.62/25 Sg4 3.g3]

(Diagramm 3506)

2...Sg4+!-+ 3.Kg3 Dd6+ 4.f4 exf3+
 5.Kxf3 Df6+ 6.Ke2 Txe3+

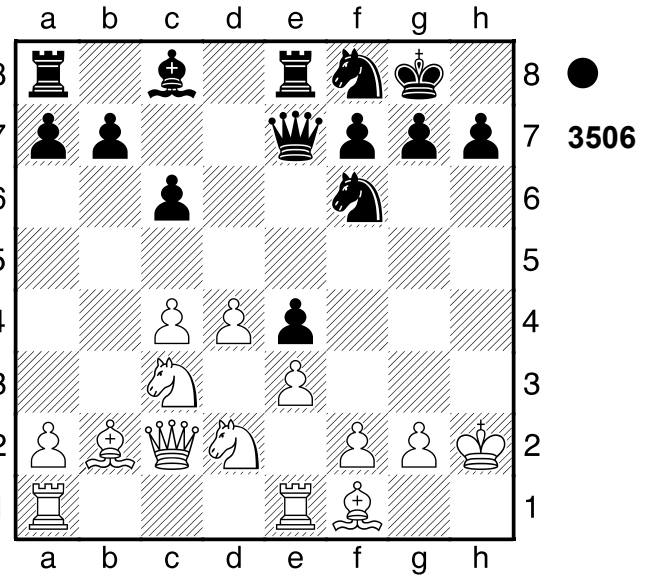

Weiß schien mit der Eröffnung nicht zurechtzukommen. Gewichteter Fehlerwert: Weiß=0.72/Schwarz=0.00 (makellos)
 0-1

2782

□ Player A
 ■ Player B

Riga
 [Stockfish 14]

1980

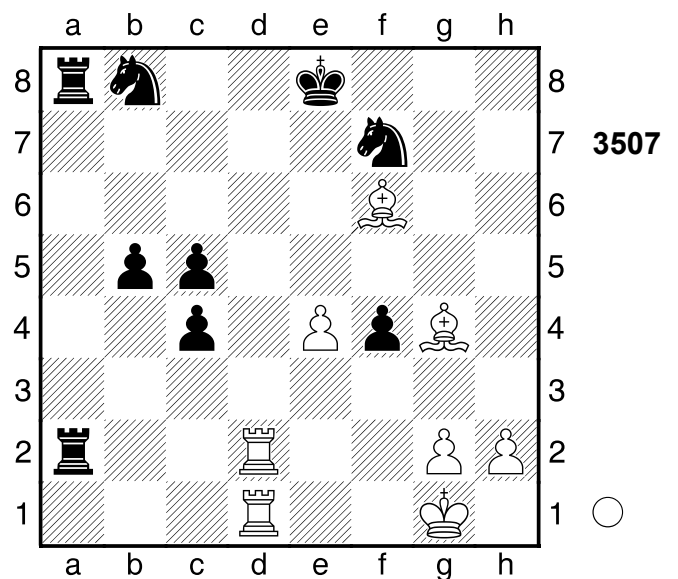

1.Td8+!

(Diagramm 3508)

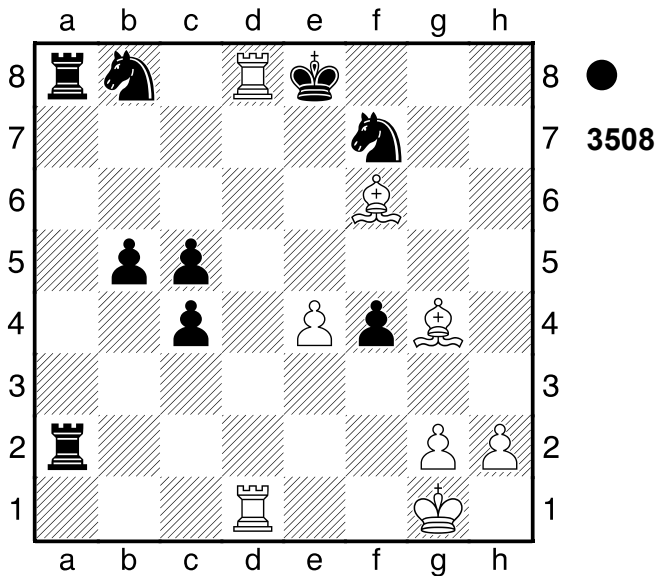

Grundreihe 1...Sxd8 2.Lh5+
Ein starkes Läuferpaar. 2...Sf7 3.Td8#!
1-0

2783

□ Player A
■ Player B

Nizza
[Stockfish 14]

1974

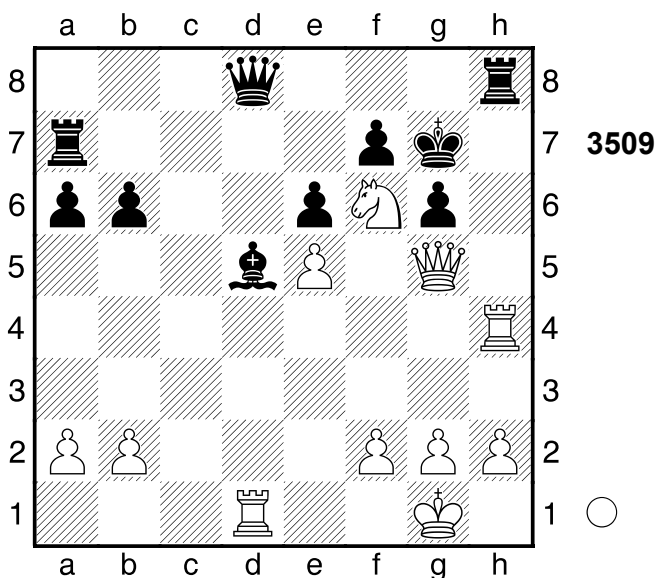

1.Se8+! Txe8
[1...Kg8 2.Txh8+]
2.Dh6+ Kg8 3.Dh8#
1-0

2784

□ Player A
■ Player B

Boras
[Stockfish 14]

1974

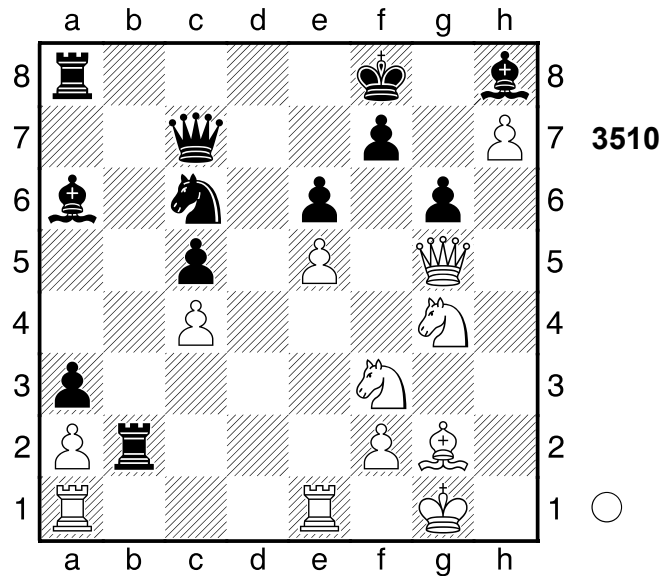

1.Df6!! Lxf6
[1...Dxe5 2.Sfxe5]
2.exf6
1-0

2785

□ Player A
■ Player B

Birmingham
[Stockfish 14]

1980

(Diagramm 3511)

1...Dxb4!! Schwarz steht klar auf Gewinn.
2.axb4 Ta1+ 3.Db1 Txb1+ 4.Kxb1 Le4+ 5.Kc1
[5...Ka2 Lc2]
5...Ta8 Weiß schien mit der Eröffnung nicht zurechtzukommen.
0-1

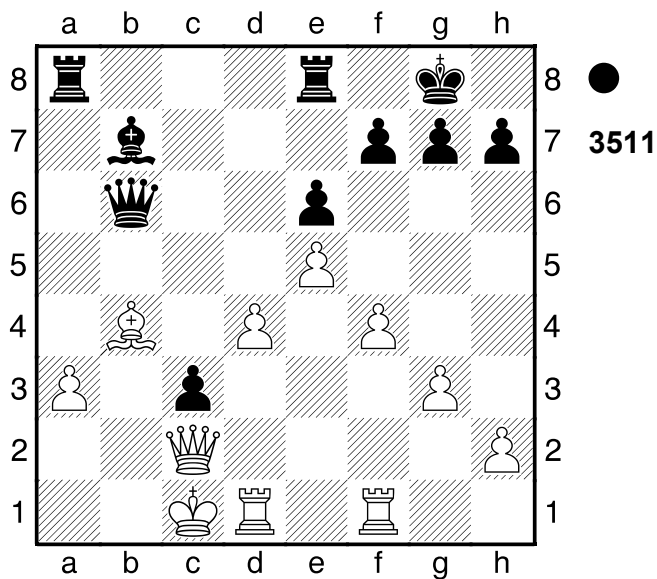

2786

□ Player A
 ■ Player B

Fernpartie
 [Stockfish 14]

1980

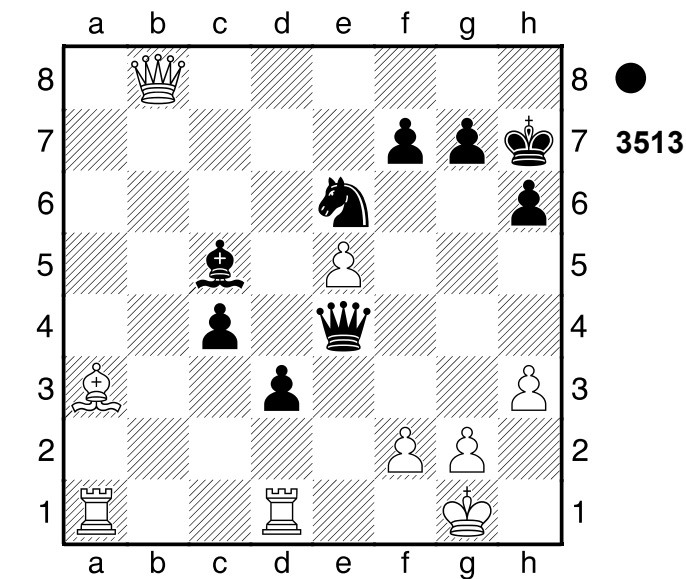

2787

□ Player A
 ■ Player B

Tscheljabinsk
 [Stockfish 14]

1974

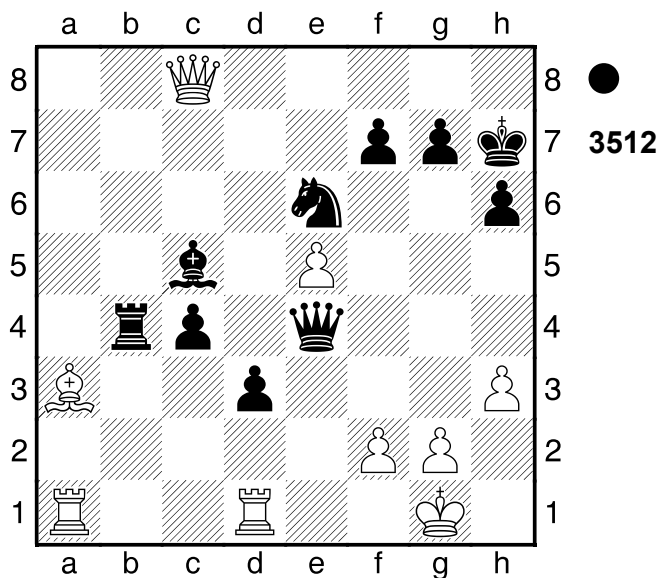

1...Tb8!! 2.Dxb8
 [2.Dxc5 Sxc5]

(Diagramm 3513)

2...Sf4!
 0-1

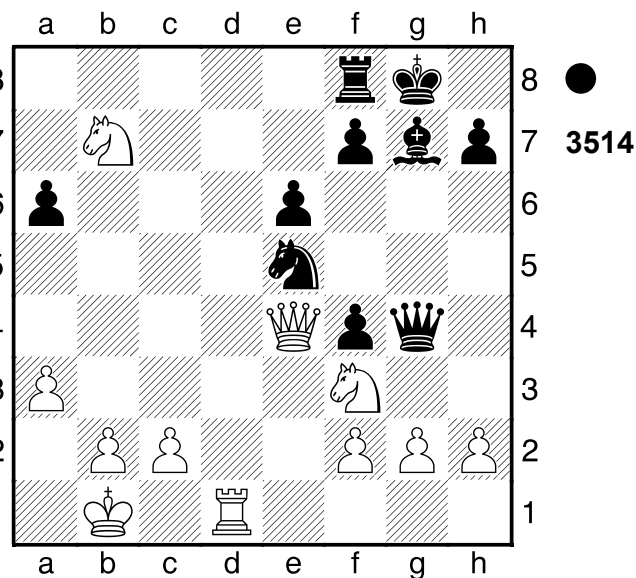

2...Dxg2 3.Tg1 -4.98/29
 [♖3.Sd2 -3.13/26 Dxg2 4.Sb3]

(Diagramm 3515)

3...Sxf3!-+ Schwarz steht klar auf Gewinn. 4.Txg2 Sd2+ 5.Kc1 Droht Matt per Dd4. 5...Sxe4

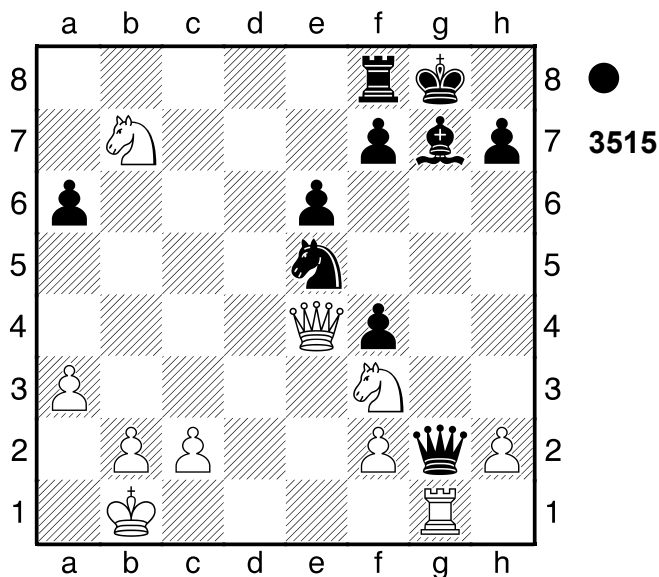

Weiß wurde aus der Eröffnung heraus überfahren.
0-1

2788

□ Player A
■ Player B

BRD

1980

[Stockfish 14]

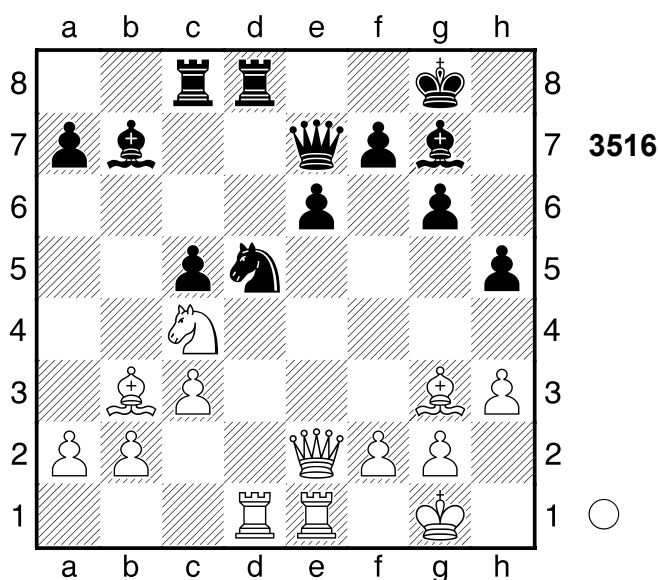

1.Sd6 -0.11/29 Txd6= Die Stellung ist ausgeglichen. 2.Lxd6 Dxd6 3.c4

(Diagramm 3517)

Ld4! 4.cxd5 Ein interessantes Remis.

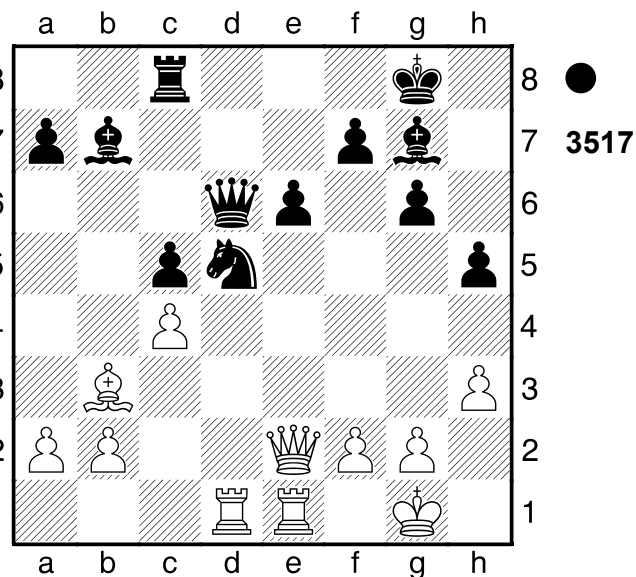

Zeitüberschreitung!?
1-0

2789

□ Player A

■ Player B

USA

1980

[Stockfish 14]

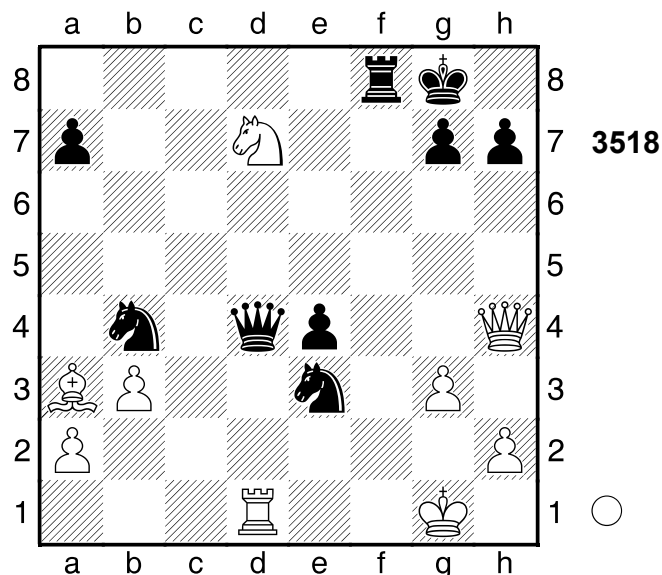

1.Dxh7+!

[1.Txd4? Tf1#]

1...Kxh7

(Diagramm 3519)

2.Sxf8+

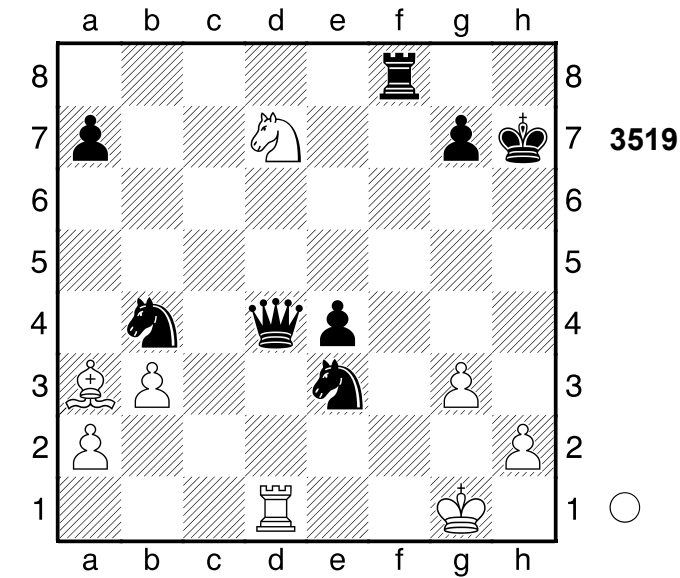

[2.Txd4? Tf1#]
2...Kg8 3.Txd4
1-0

2790

□ Player A
 ■ Player B
 Partievariante
 [Stockfish 14]

1980

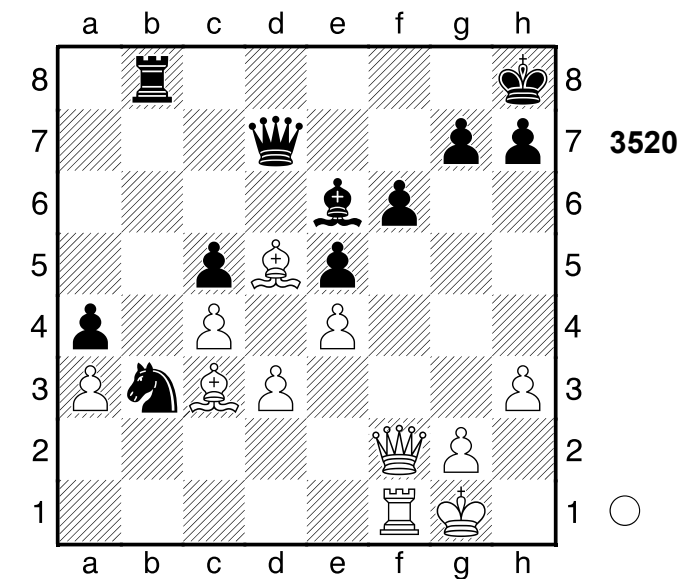

1.Lxe5!
1-0

2791

□ Player A
 ■ Player B
 Partievariante
 [Stockfish 14]

1980

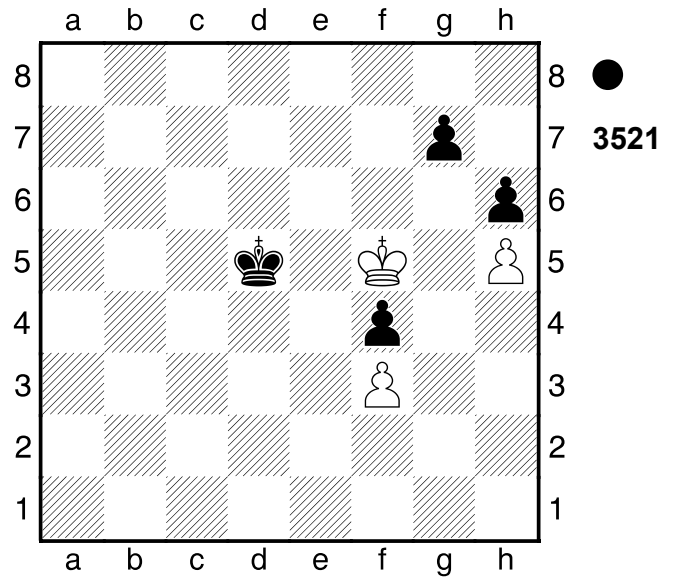

2...Kc5

[2...Kd4 3.Kxf4 Kd5 4.Kf5]

3.Ke5

[3.Kxf4 Kd6 4.Kf5 Ke7 5.Kg6 Kf8]

3...Kc6! 4.Ke6

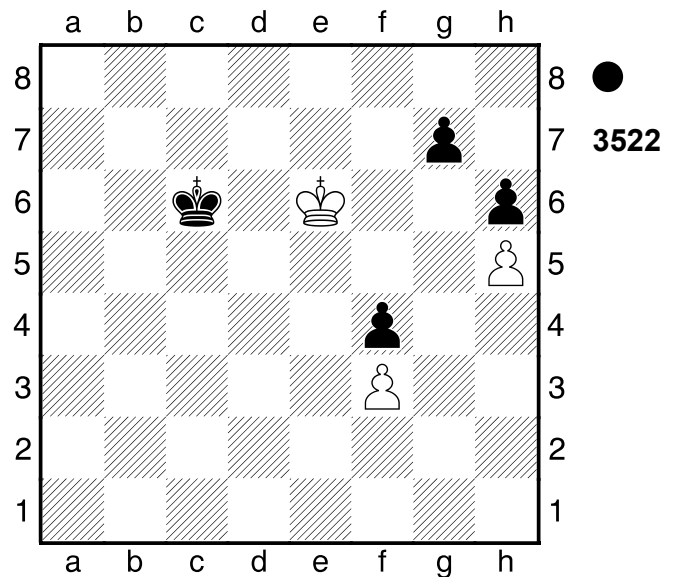

Weiss will mit Kf7 Matt setzen. **4...Kc5**

5.Kf7 Kd4 6.Kxg7 Ke3 7.Kxh6

Weiss droht Kg5 und Matt. **7...Kxf3**

Ein ziemlich ruhiges Remis.

Gewichteter Fehlerwert: Weiß=0.00

(makellos) /Schwarz=0.00 (makellos)
1/2-1/2

2792

□ Player A
■ Player B

Ohrid
[Stockfish 14]

1979

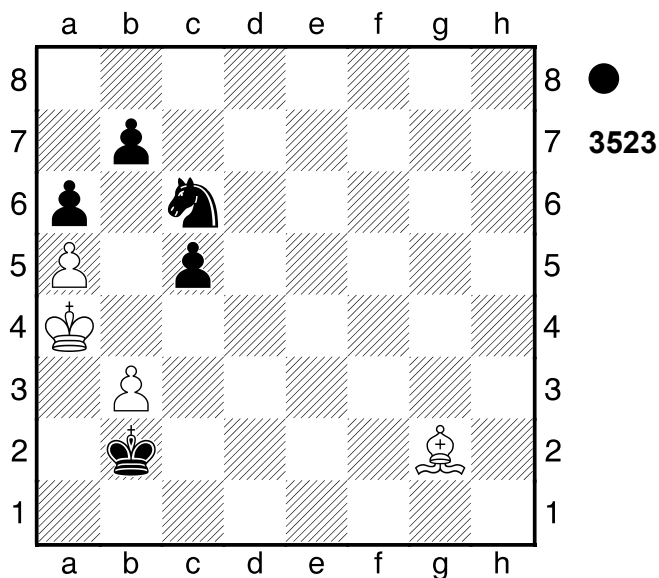

1...Sb4 2.Lxb7

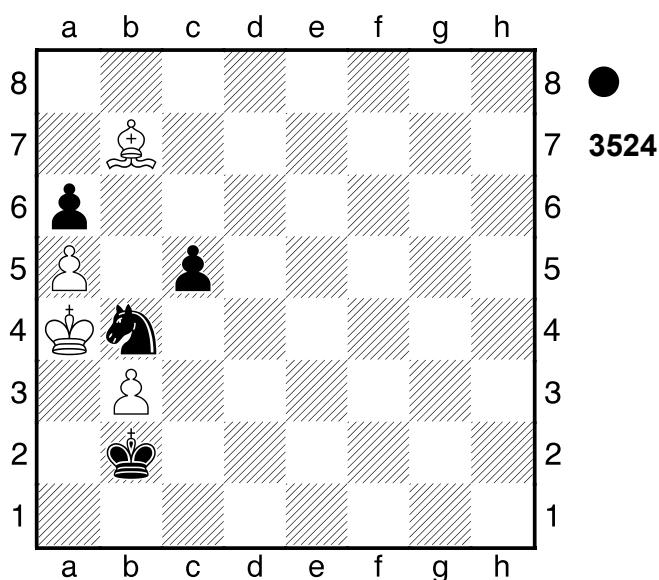

Sa2! 3.Lxa6 Sc3#
0-1

2793

□ Player A
■ Player B

Sinaia
[Stockfish 14]

1970

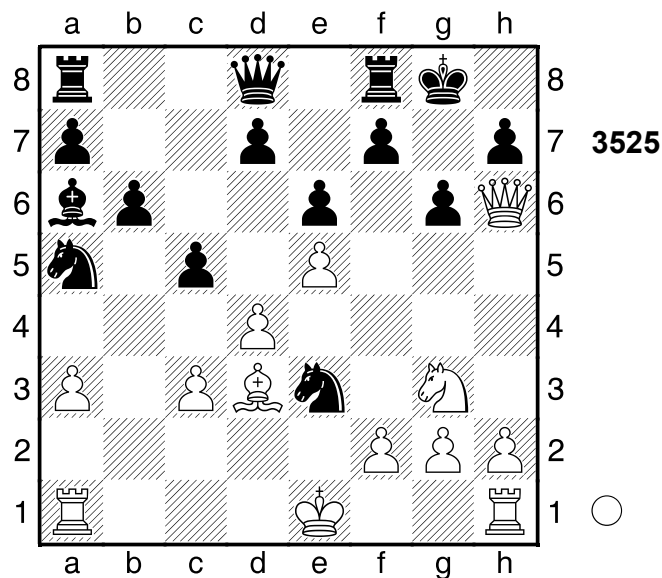

1.Sh5! Sxg2+ 2.Kd1
[2.Kd2 Dg5+ 3.Dxg5 Sb3+]
[2.Kf1 Lxd3+ 3.Kxg2 gxh5]
1-0

2794

□ Player A
■ Player B

Sotschi
[Stockfish 14]

1980

(Diagramm 3526)

1.Dxh7+!

(Diagramm 3527)

Ablenkung 1...Dxh7 2.Sxf7#
1-0

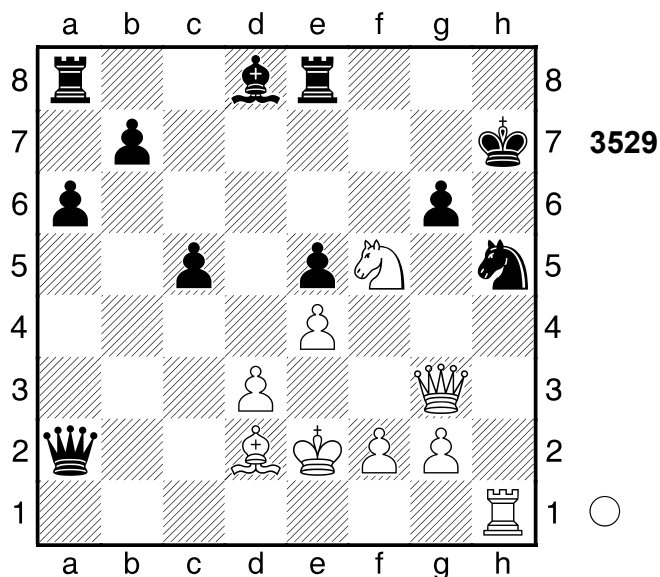
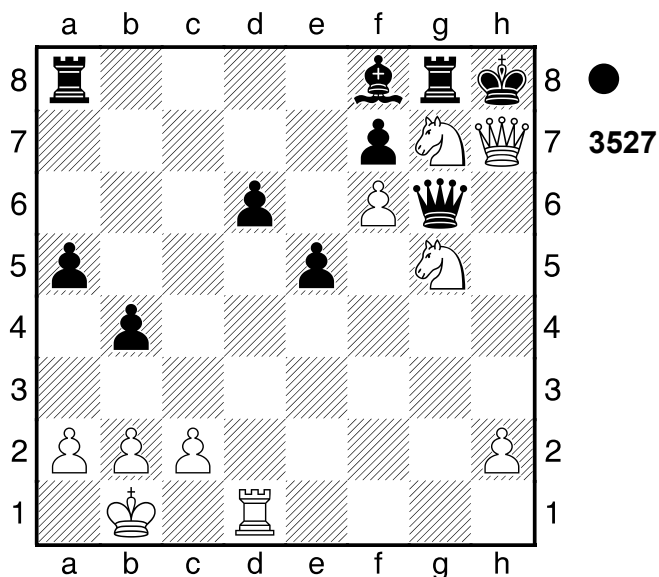
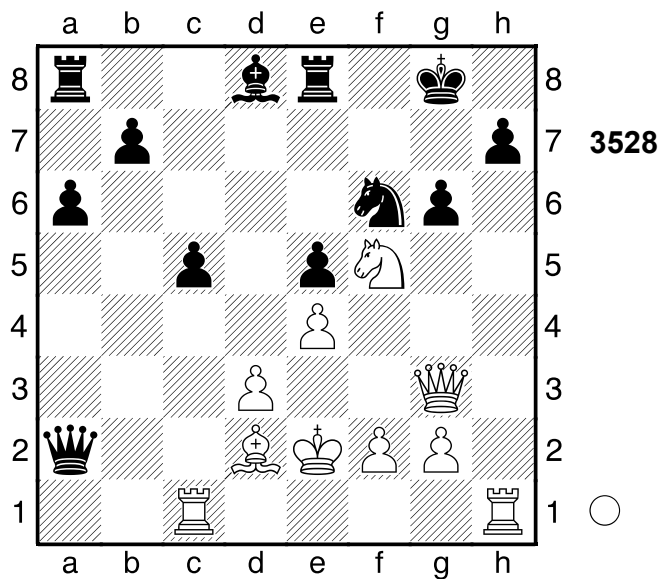
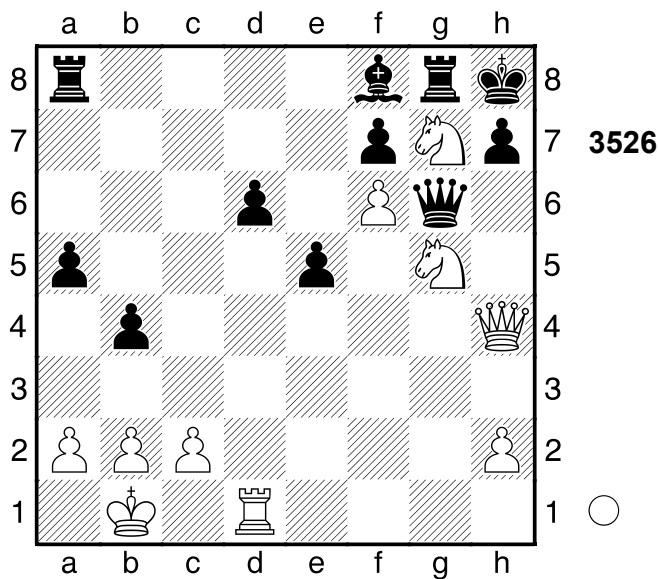

2795

□ Player A

■ Player B

Helsinki

[Stockfish 14]

1980

(Diagramm 3528)

1.Txh7!! Hinlenkung, Räumung

1...Kxh7

[1...Df7 2.Txf7]

2.Th1+ Sh5

(Diagramm 3529)

3.Txh5+!

1-0

2796

□ Player A

■ Player B

Fernpartie

[Stockfish 14]

(Diagramm 3530)

1.Sc7+! Dxc7

(Diagramm 3531)

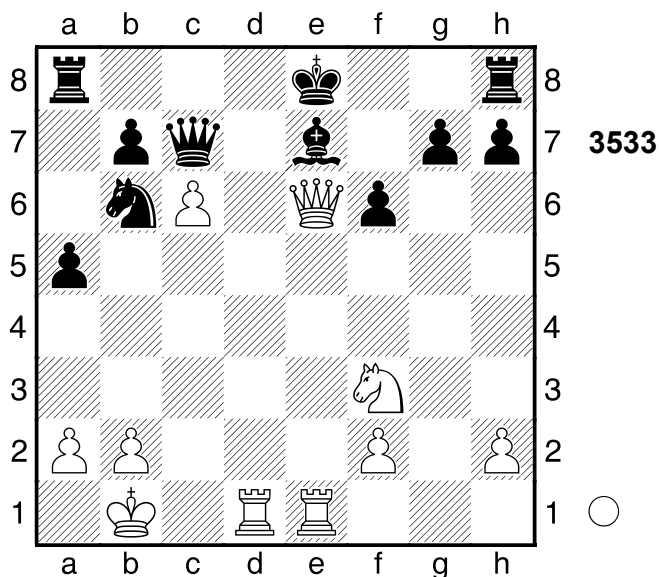
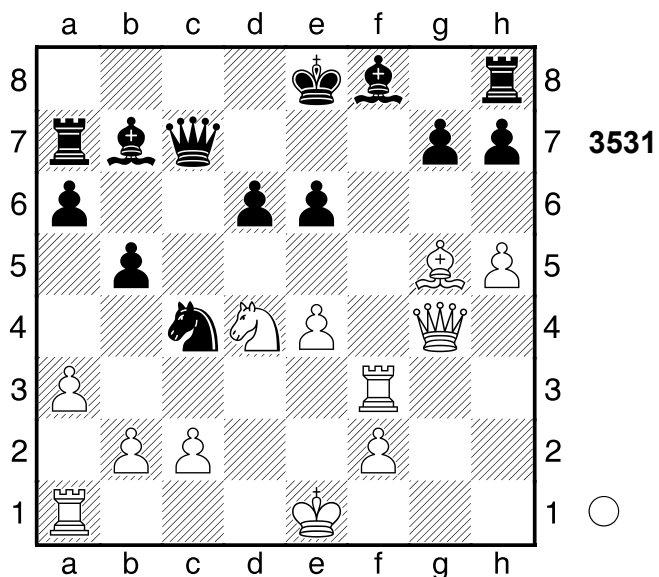
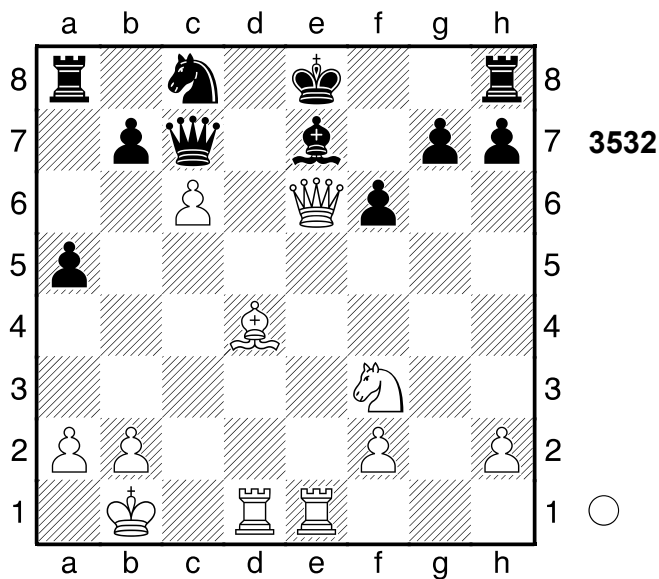
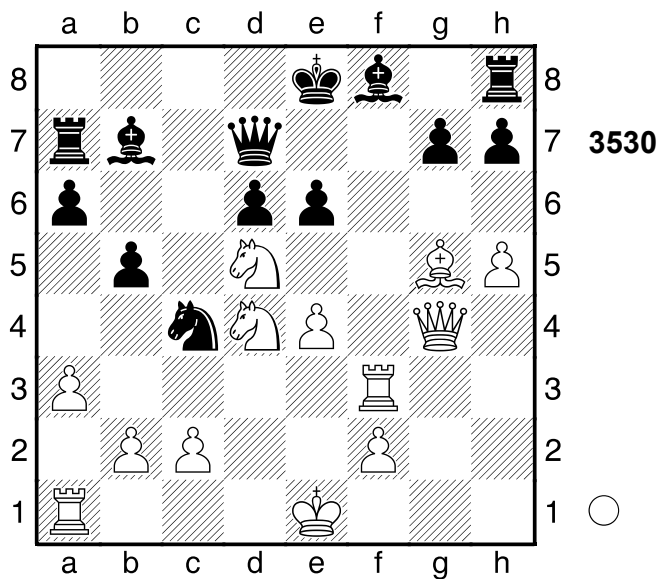

2.Txf8+! Hinlenkung 2...Kxf8 3.Sxe6+
1-0

2.Td7! Spiess, Doppelangriff
1-0

2797

□ Player A
■ Player B

Helsinki

[Stockfish 14]

1980

2798

□ Player A
■ Player B

Helsinki

[Stockfish 14]

1980

(Diagramm 3532)

(Diagramm 3534)

1.Lb6! Sxb6
[1...Dxb6 2.Td7]

3...Txd1+! 4.Lxd1
[4.Dxd1 Se3+]

(Diagramm 3533)

4...Lc4
[Schlechter ist 4...Se3+ 5.Ke1 Sg2+]

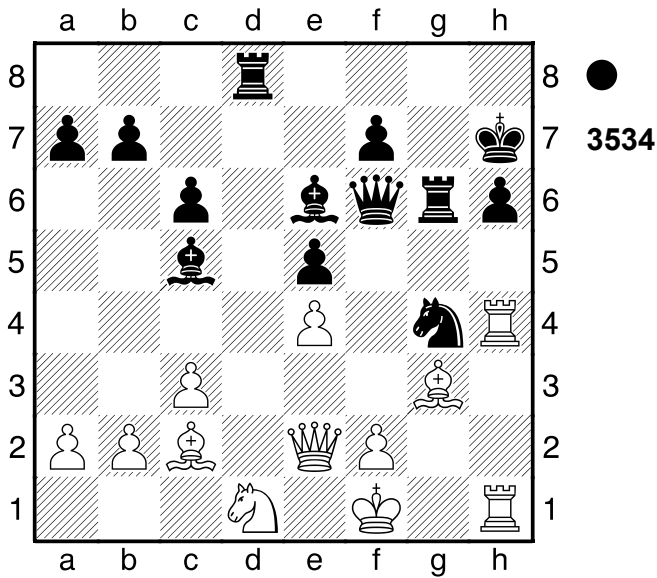

●
3534

6.Kd2⚡]

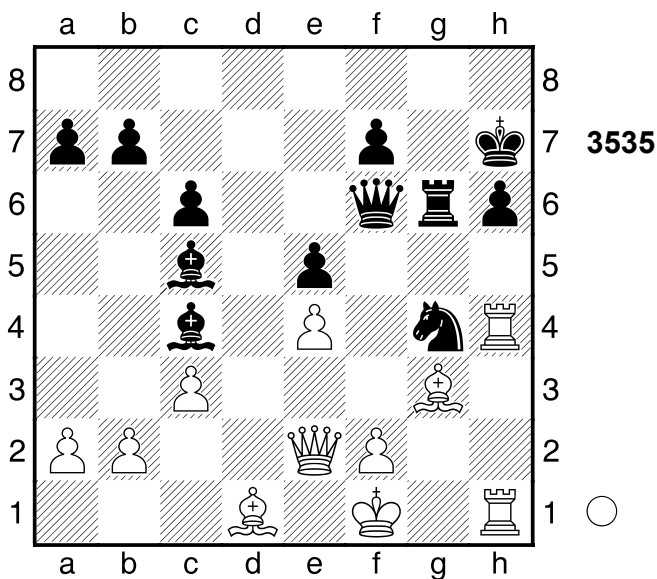

●
3535

...Lxf2! ist eine echte Drohung.
Ablenkung, Hinlenkung **5.Dxc4**
-5.65/21
[Aber nicht 5.Txh6+? Txh6 6.Txh6+
Kxh6-+]
[5.Txg4 -4.03/26 war erzwungen.
Lxe2+ 6.Lxe2]
5...Se3+!
0-1

2799

□ Player A
■ Player B

Jerewan
[Stockfish 14]

1980

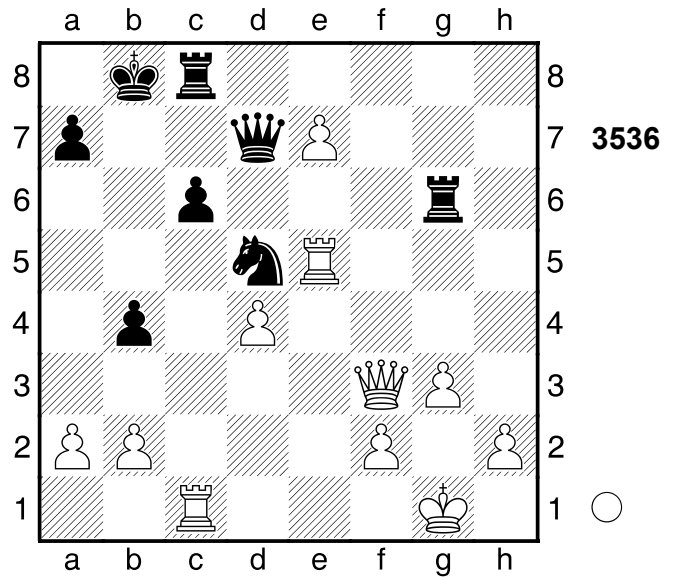

●
3536

1.Dxd5!! cxd5 2.Txc8+

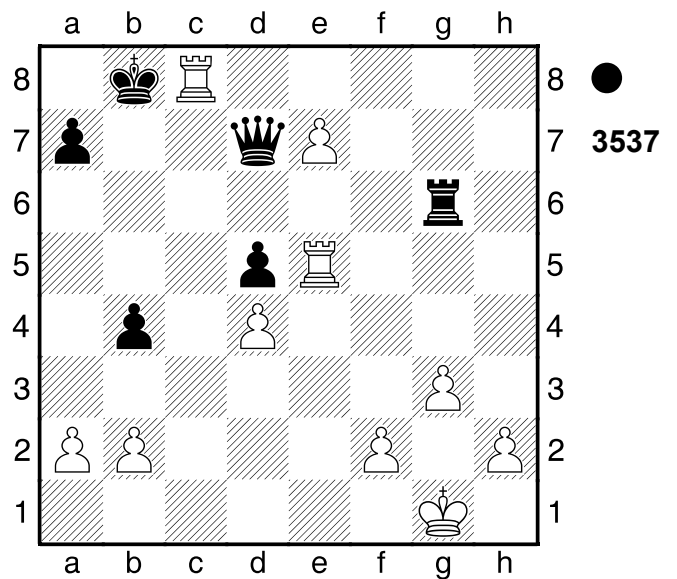

●
3537

Verteidiger eliminieren 2...Kxc8 3.e8D+
Dxe8 4.Txe8+ Weiß übernahm nach
der Eröffnung die Kontrolle.
1-0

2800

□ Player A

■ Player B

Goteborg

[Stockfish 14]

1980

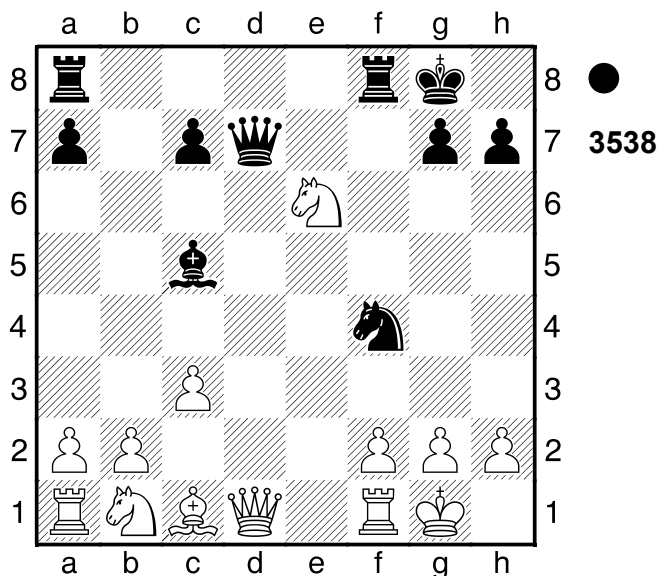

1...Sh3+! 2.gxh3 Lxf2+! Ablenkung
3.Txf2 Dxd1+
0-1

2801

□ Player A

■ Player B

Helsinki

[Stockfish 14]

1980

(Diagramm 3539)

1.Sxf5+! gxf5 2.fxg5#
1-0

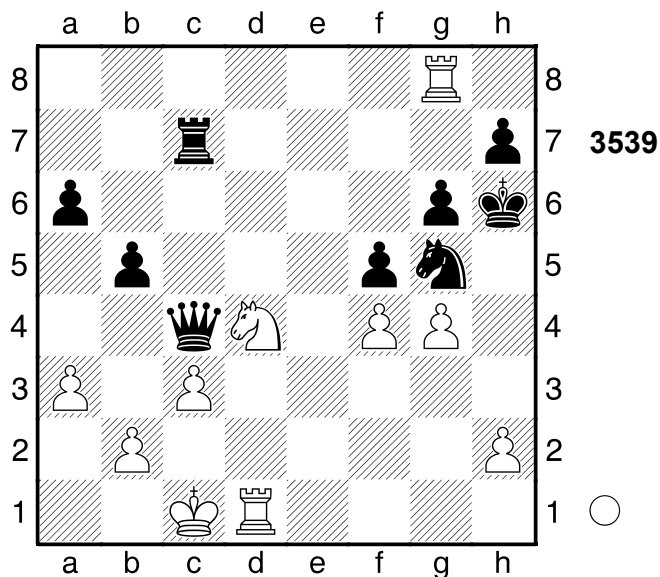

2802

□ Player A

■ Player B

Fernpartie

[Stockfish 14]

1980

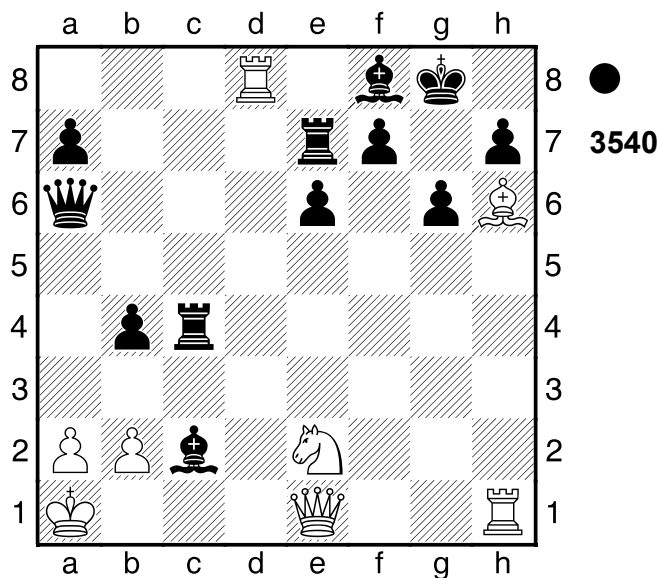

1...Te8!! (→ ...Dxa2+!) 2.Txe8
[2.Lxf8 Txd8]

(Diagramm 3541)

2...Dxa2+!! Verteidiger eliminieren,
Hinlenkung. Schwarz setzt Matt.
3.Kxa2 b3+ 4.Ka1 Ta4# Weiß wurde

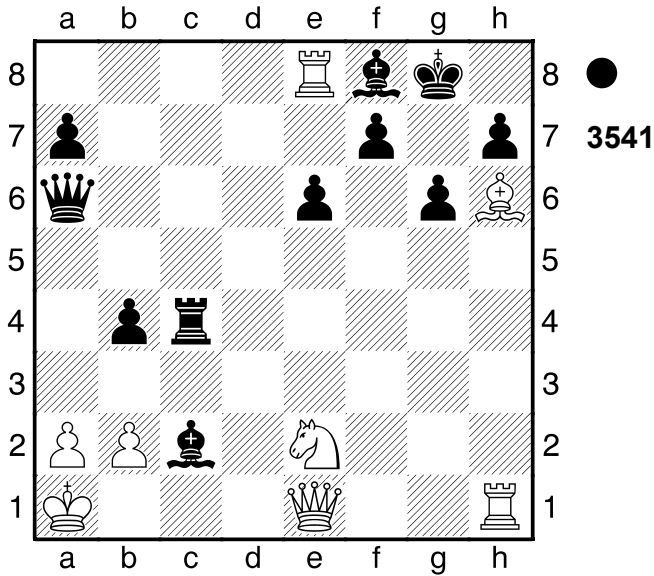

aus der Eröffnung heraus überfahren.
0-1

2803
 □ Player A
 ■ Player B
 USA
 [Stockfish 14]

1980

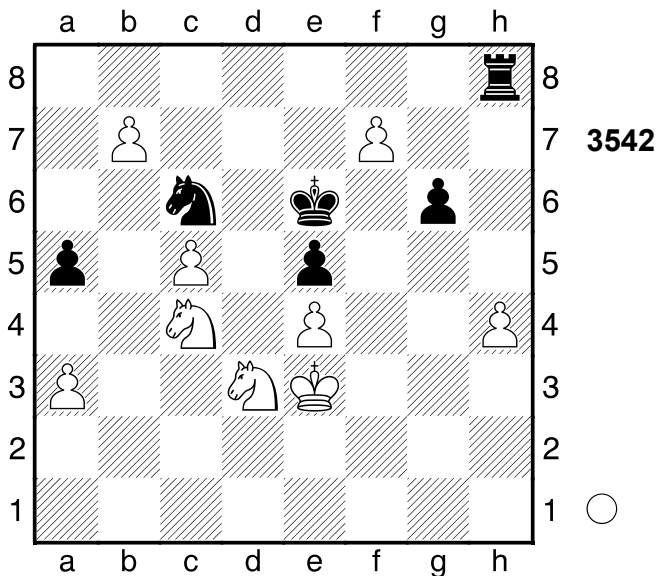

1.Sdxe5! Sxe5
 [1...Se7 2.c6]
2.Sxe5 Kxe5 3.Kf3
 [3.c6 Kd6]
3...Ke6 4.Kg4
 [4.Kf4]
4...Kd7 5.Kg5 Nach der Eröffnung ein

Spiel auf ein Tor.
1-0

2804
 □ Player A
 ■ Player B
 Partieverante
 [Stockfish 14]

1936

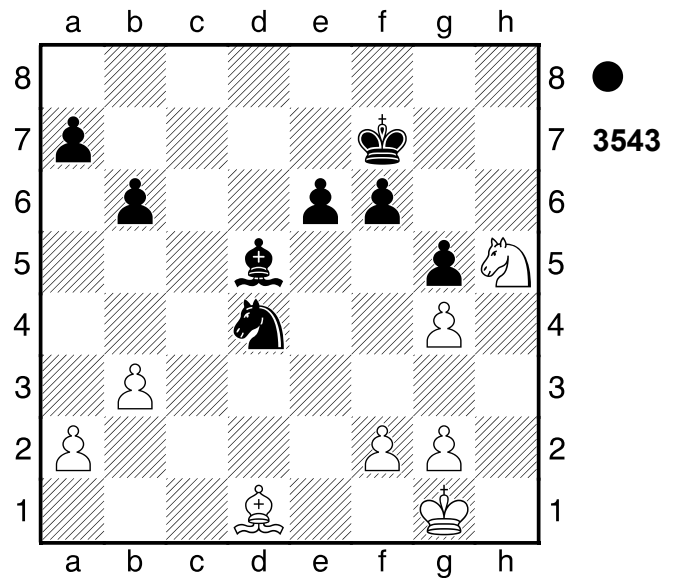

1...Sb5

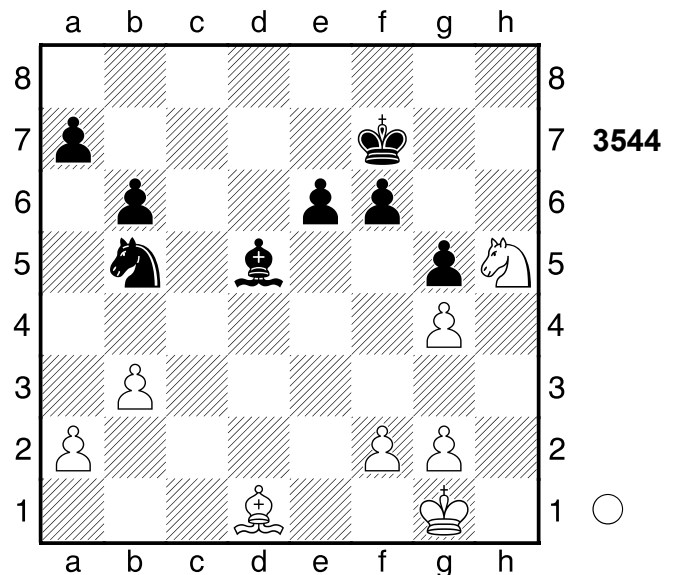

Weiss muss nun ...Sc3 beachten. **2.a4?**
 -5.26/26
 [2.Lf3 -3.03/29 Lxf3 3.gxf3]
2...Sc3+ Schwarz steht klar auf Gewinn.
3.Lc2 Se2+ 4.Kf1 Sd4
 Weiß wurde aus der Eröffnung heraus

überfahren.
0-1

2805

□ Player A

■ Player B

Leipzig

[Stockfish 14]

1980

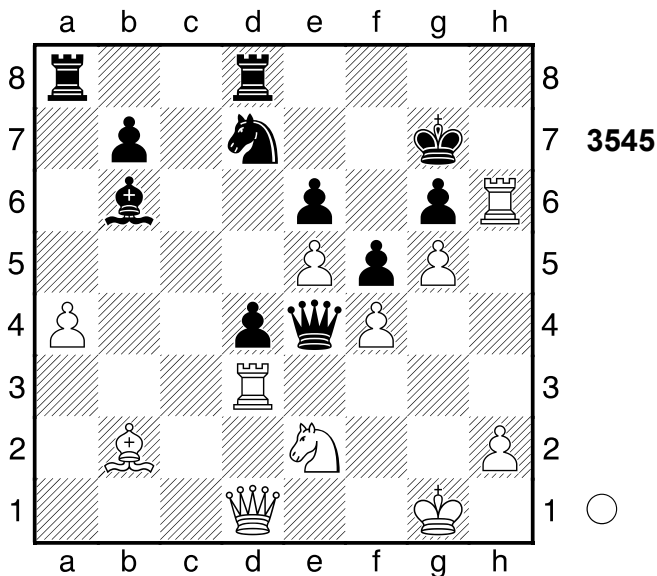

3.Sg3 Die Stellung ist ausgeglichen.
[Bitte nicht 3.Lxd4 Sxe5 4.fxe5

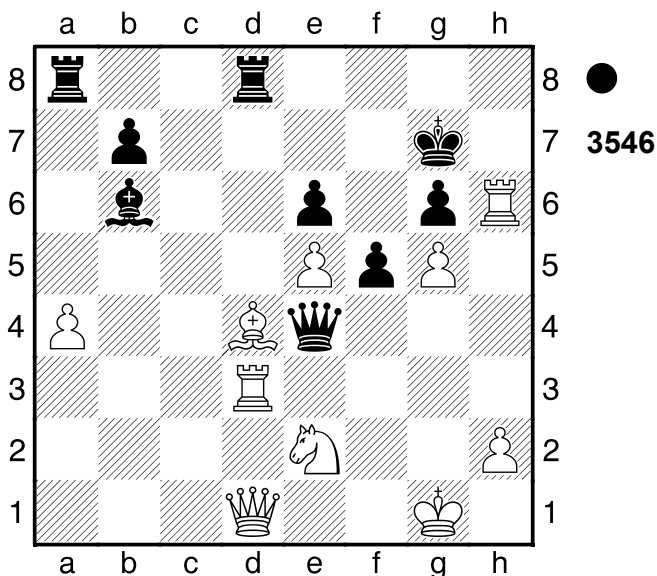

Txd4! 5.Sxd4 Td8⚡]
3...Dxf4 4.Txg6+

(Diagramm 3547)

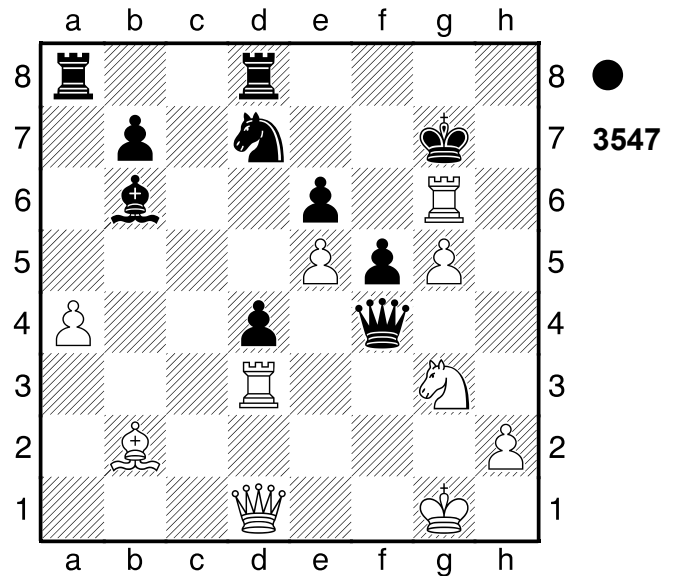

Verteidiger eliminieren, Hinlenkung

4...Kxg6 5.Dh5+ Kg7 6.Dh6+ Kg8

[6...Kf7 7.g6+]

7.Dxe6+ Kh8

[7...Kf8 8.g6 Sxe5 9.g7+ Kxg7

10.Sh5+]

[7...Kf8 wird mattgesetzt. 8.g6 Sxe5

9.g7+ Kxg7 10.Sh5+ Kh7

11.De7+]

8.Dh6+ Kg8 9.Dg6+ Kh8!

[9...Kf8? 10.e6 Ke7 11.Sxf5+ Dxf5

12.Dxf5+-]

10.Sxf5 → Weiß startet einen Angriff.

10...Dg4+ 11.Tg3 Schach mit Chili.

[11.Kf2 Dxf5+]

11...Dd1+? #17/43

[11...d3+= 0.00/54 12.Kg2 De2+

13.Kh3 Df1+ 14.Tg2 Df3+ 15.Tg3

Df1+ 16.Tg2 Df3+ 17.Tg3 Df1+]

12.Kg2 Weiß setzt Matt. 12...De2+

13.Kh3 Df1+ 14.Kh4 Dxf5

[14...Df4+ 15.Kh5 Dxe5 16.Th3]

15.Dxf5 Gewichteter Fehlerwert:

Weiß=0.03 (makellos) /Schwarz=0.54

1-0

2806

□ Player A
 ■ Player B

Fernpartie
 [Stockfish 14]

1980

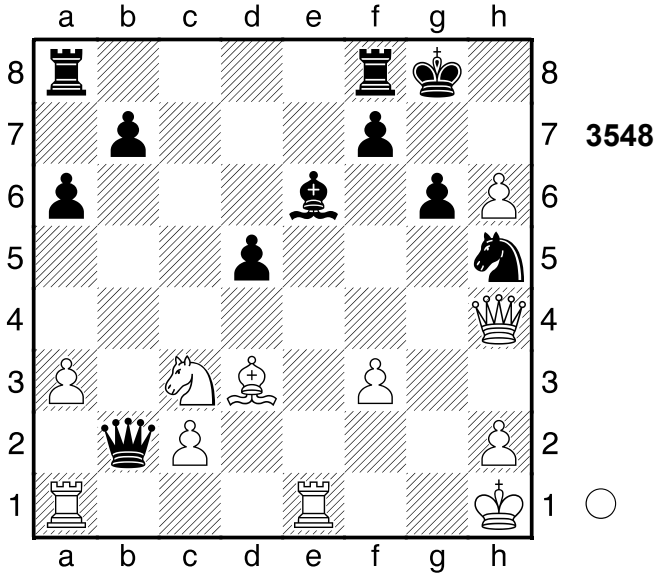

1.h7+! Kxh7 8.56/18
 [1...Kh8 2.Dd4+ Kxh7 3.Teb1]
 [♞1...Kg7 5.01/28]
2.Dxh5+- Kg7 3.De5+ Kh7 4.Teb1
 Schwarz wurde aus der Eröffnung
 heraus überspielt.
1-0

2807

□ Player A
 ■ Player B

Fernpartie
 [Stockfish 14]

1979

(Diagramm 3549)

1.a3
 [1.a4]
1...Db6 2.Tfb1
 [2.Tab1]
2...Dc6 3.Lb5
1-0

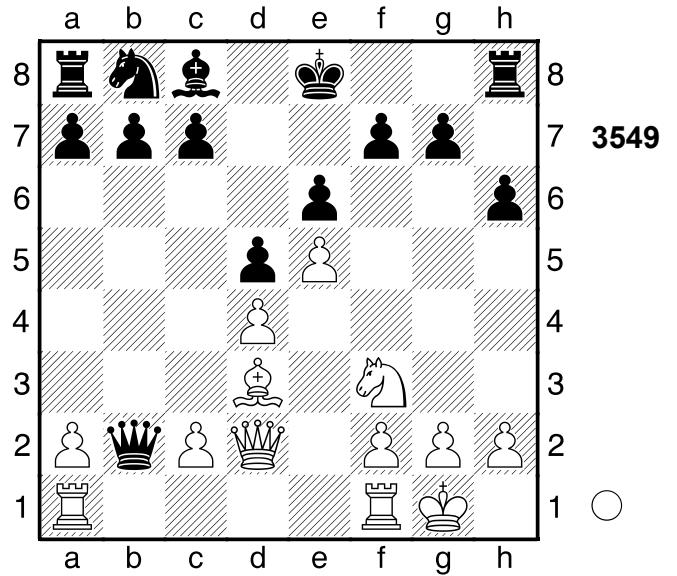

2808

□ Player A
 ■ Player B

Black
 [Stockfish 14]

1978

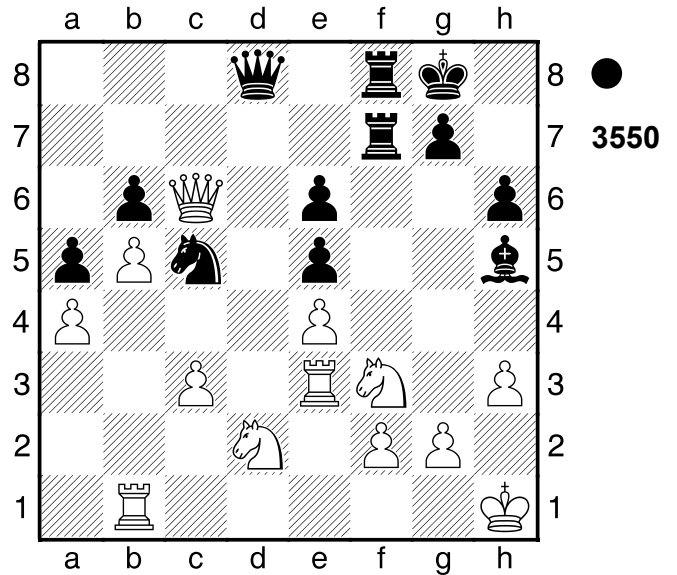

1...Txf3! 2.Sxf3 Le8 Gefangene Figur
0-1

2809

□ Player A
 ■ Player B

Mexiko

[Stockfish 14]

1980

2810

□ Player A
 ■ Player B

Fernpartie

[Stockfish 14]

1980

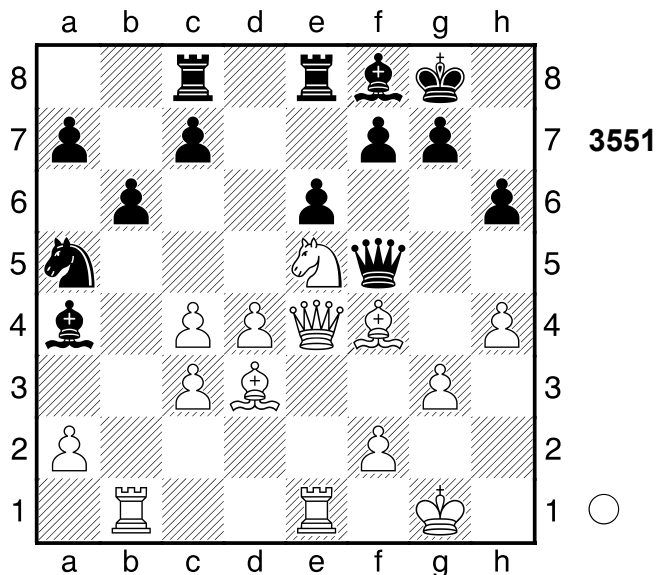

1.Dh1 Df6

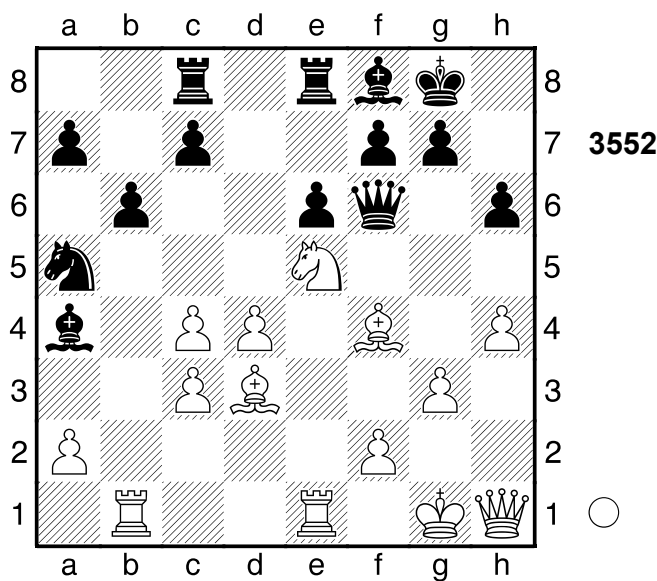

2.Lg5! hxg5
 [2...Dxe5 3.Txe5]
 3.hxg5
 1-0

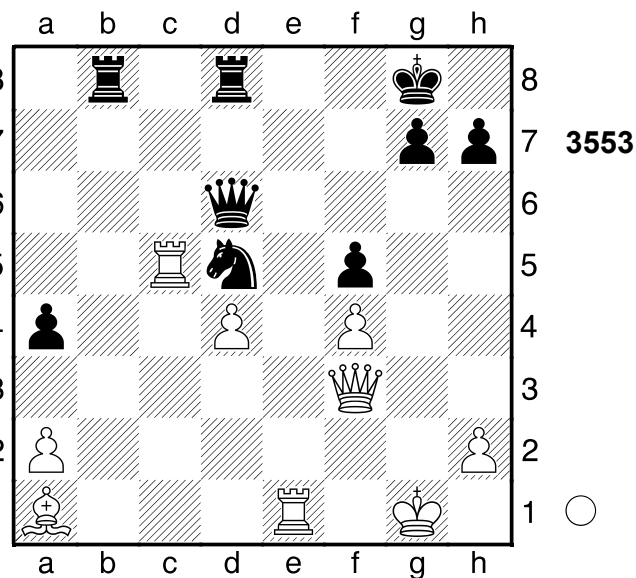

1.Txd5! Dxd5
 [1...Dg6+ 2.Kf2]

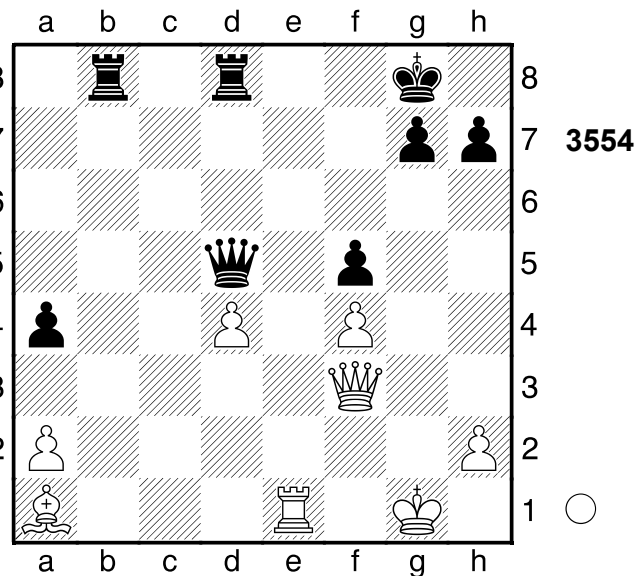

2.Te8+!! Kf7
 [2...Txe8 3.Dxd5+]
 3.Dxd5+ Ablenkung 3...Txd5 4.Txb8
 Nach der Eröffnung ein Spiel auf ein
 Tor.
 1-0

2811

□ Player A
 ■ Player B

Fernpartie
 [Stockfish 14]

1980

2812

□ Player A
 ■ Player B

Helsinki
 [Stockfish 14]

1979

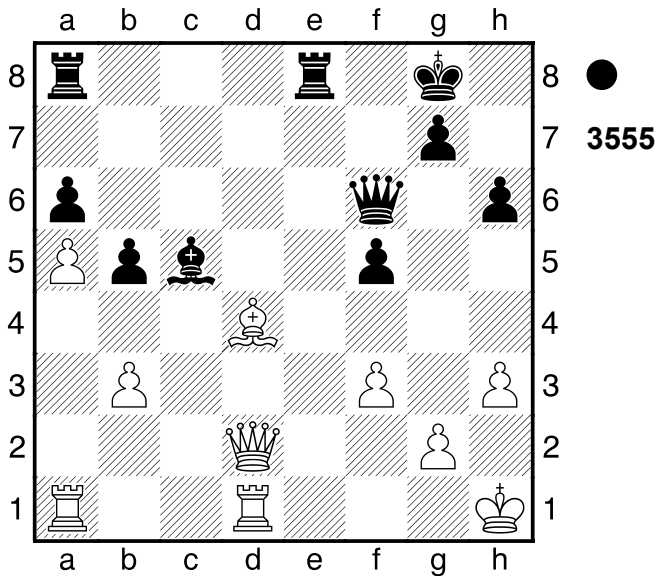

1...Lxd4 2.Dxd4

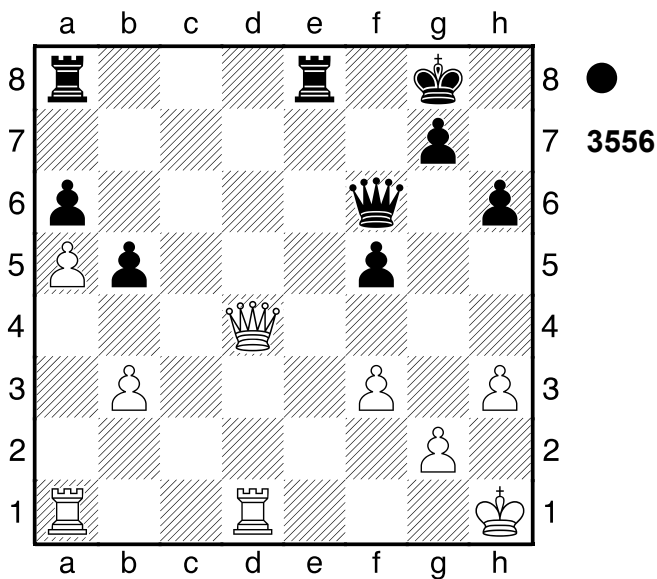

Te1+!! 3.Kh2

[3.Txe1 Dxd4]

3...Dxd4 4.Txd4 Txa1 Schwarz nahm nach der Eröffnung die Zügel in die Hand.

0-1

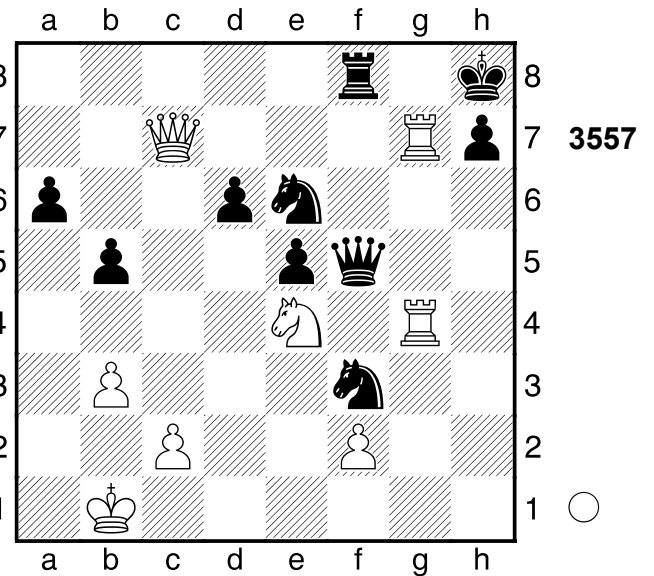

1.Sf6! Sfg5

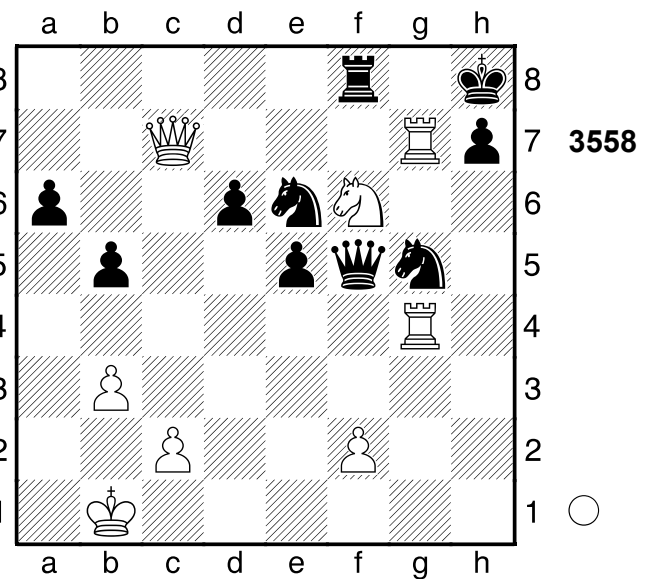

2.Df7 Weiss droht Tg8+ und Matt.
 2...Dxf6

(Diagramm 3559)

3.Tg8+!! Txd8 4.Dxf6+ Schwarz wurde aus der Eröffnung heraus überspielt.
 1-0

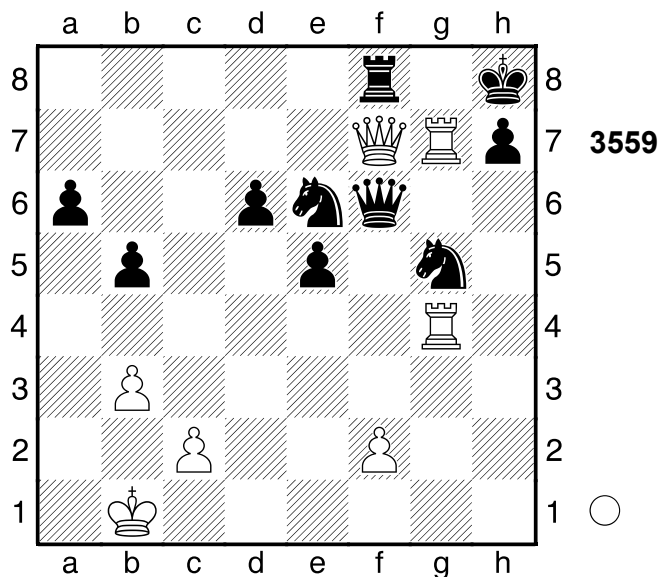

2813
 □ Player A
 ■ Player B
 Fernpartie
 [Stockfish 14]

1979

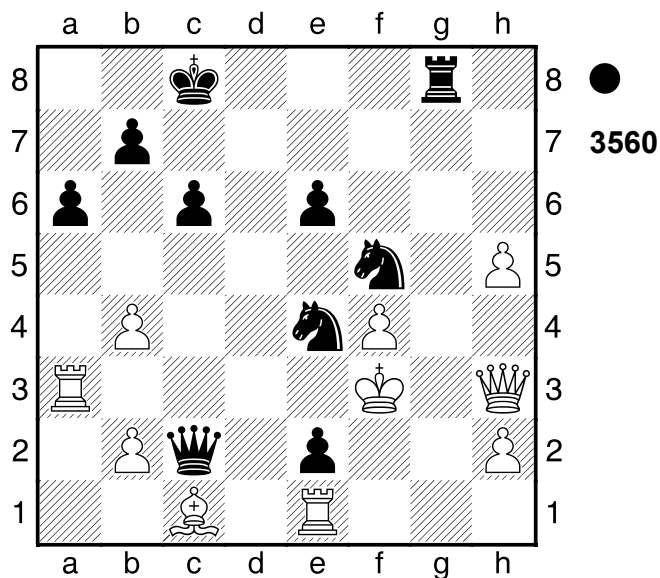

1...Dd1 2.Txe2
 [2.Kxe4 Dd5#]
2...Dh1+ -6.43/21
 [2...Sf6]
 [⊞2...Sf6 -#17/31 3.Ld2 Dh1+
 4.Dg2 Sh4+ 5.Ke3 Sxg2+ 6.Kd3
 Dd1 7.Kc4 Dxe2+ 8.Kb3 Dxd2
 9.Ka2 Sxf4 10.h6 Dd5+ 11.Tb3
 Tg1 12.h7 Sxh7 13.b5 Sd3

14.bxa6 Sb4+ 15.Ka3 Da5#]
0-1

2814
 □ Player A
 ■ Player B
 Berlin
 [Stockfish 14]

1980

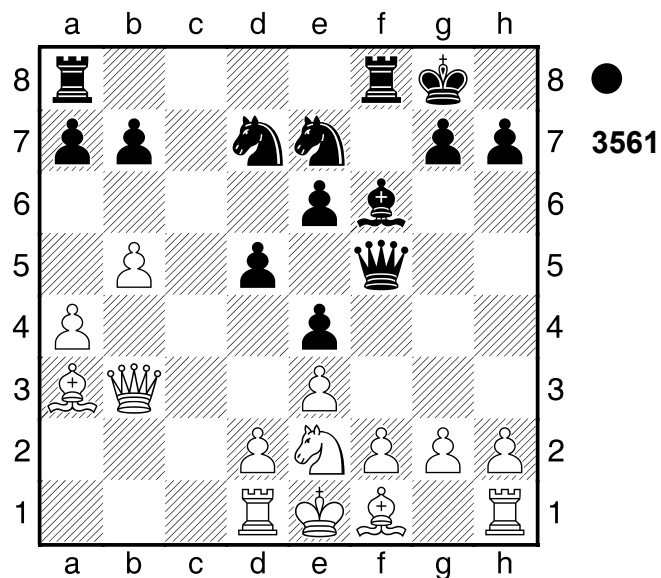

1...Dxf2+!! 2.Kxf2 Lh4+

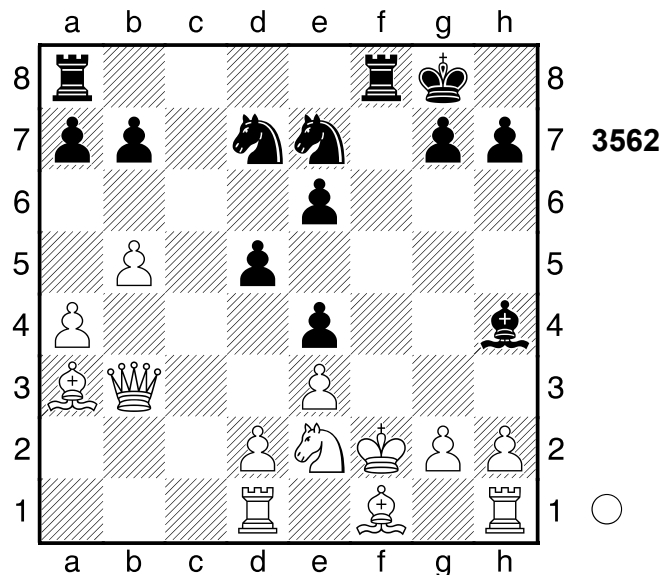

Abzugsangriff (Doppelschach) 3.Kg1
 Lf2#
0-1

2815

□ Player A

■ Player B

Doberlug-Kirchhain

[Stockfish 14]

1980

2816

□ Player A

■ Player B

Erlau

[Stockfish 14]

1980

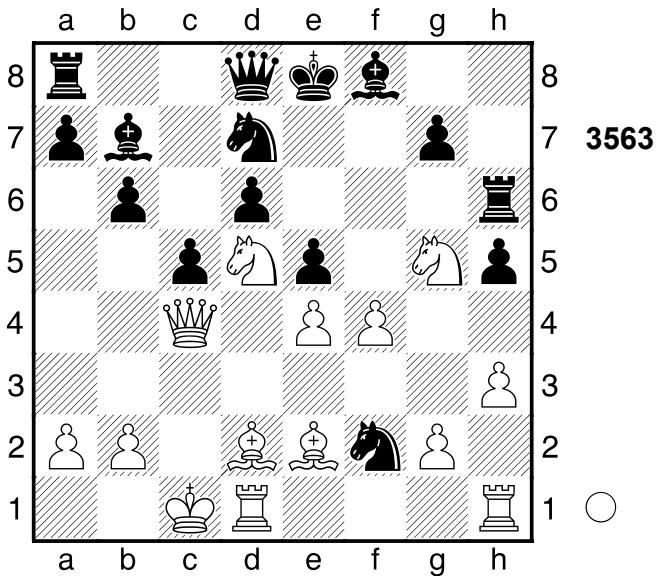

1.Lxh5+! Txh5

[1...g6 2.Sc7+]

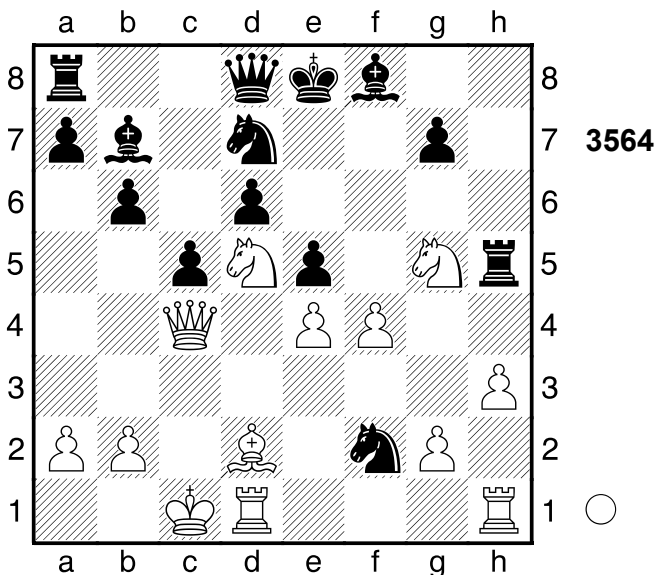

2.Sc7+! Grundreihe 2...Dxc7 3.Df7+ Kd8 4.Se6+ Schwarz wurde aus der Eröffnung heraus überspielt.

1-0

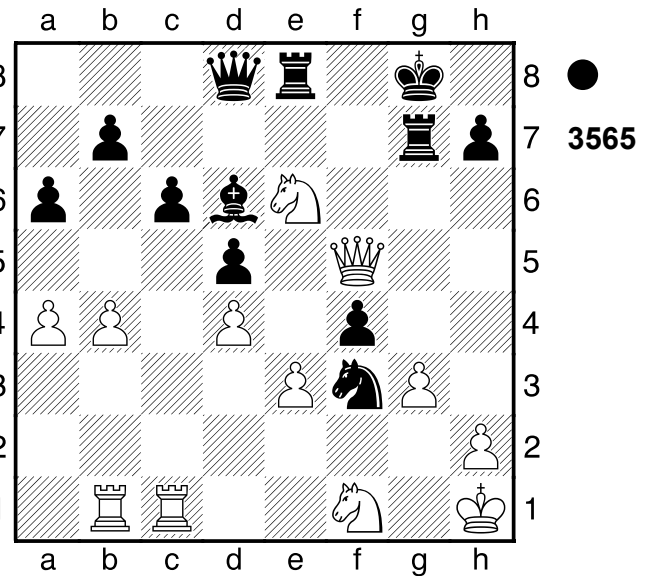

1...fxg3 (→ ...g2#) 2.hxg3? -#15/25

[2.Sxg7 g2+ 3.Kxg2 Sh4+]

[2.Dxf3 Txe6 (2...g2+ 3.Dxg2)]

[Viel schlechter ist 2.Sxg7 g2+

3.Kxg2 Sh4+ 4.Kh1 Sxf5 5.Sxf5

Tf8 6.Sxd6 Dxd6]

[2.Tb2+- -3.31/29 Sh4 3.Dh3]

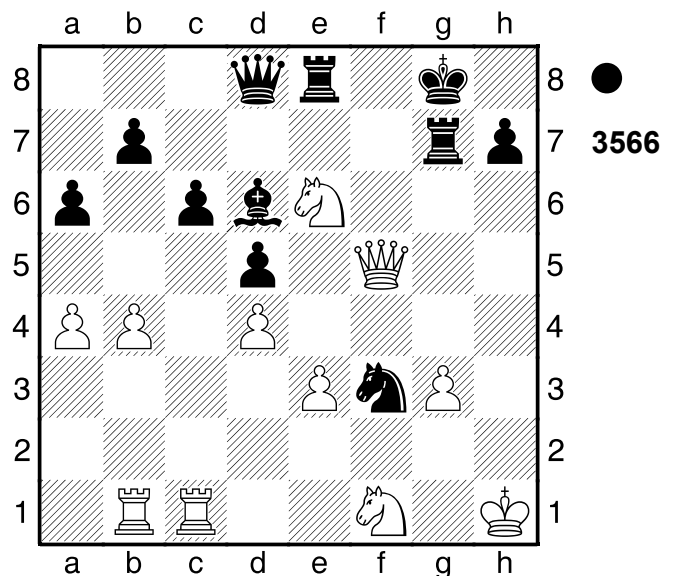

2...Txg3! -7.52/26 3.Sxg3

[3.Df7+ Kh8]

3...Dh4+ 4.Kg2 Dxg3+ Schwarz nahm

nach der Eröffnung die Zügel in die Hand.
0-1

2817

□ **Player A**
■ **Player B**
Partievariante
[Stockfish 14]

1980

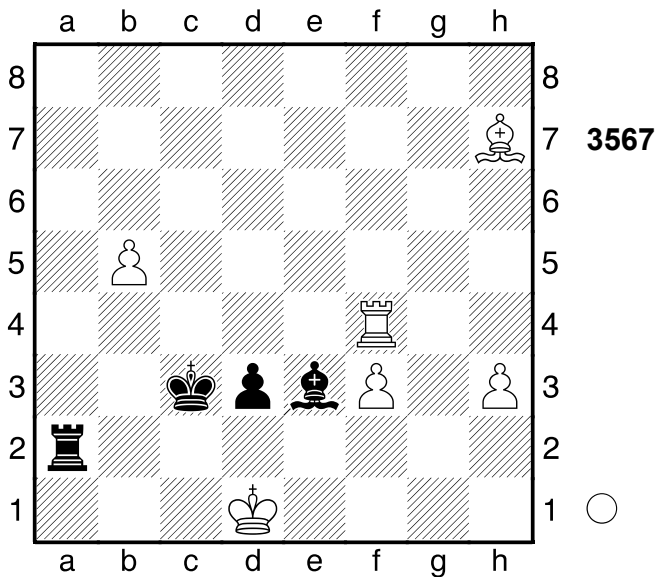

3567

2.Tc4+! Kxc4

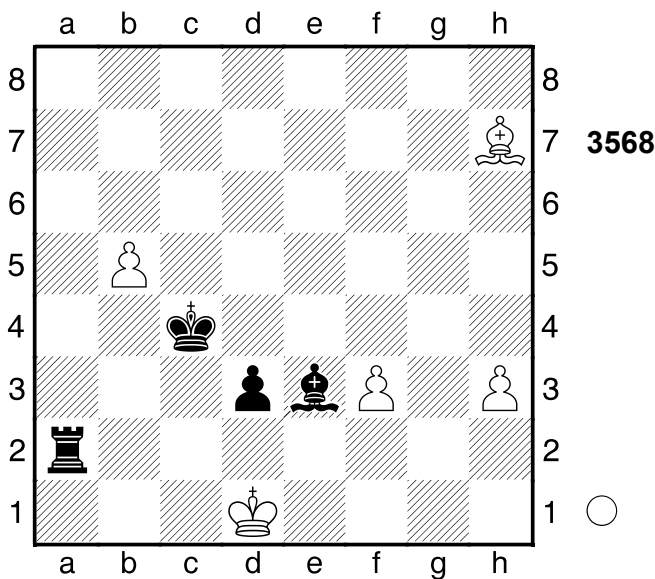

3568

3.Lg8+ Kxb5 4.Lxa2
Eine ausgeglichene aber spannende
Partie.
1/2-1/2

2818

□ **Player A**
■ **Player B**
Partievariante
[Stockfish 14]

1980

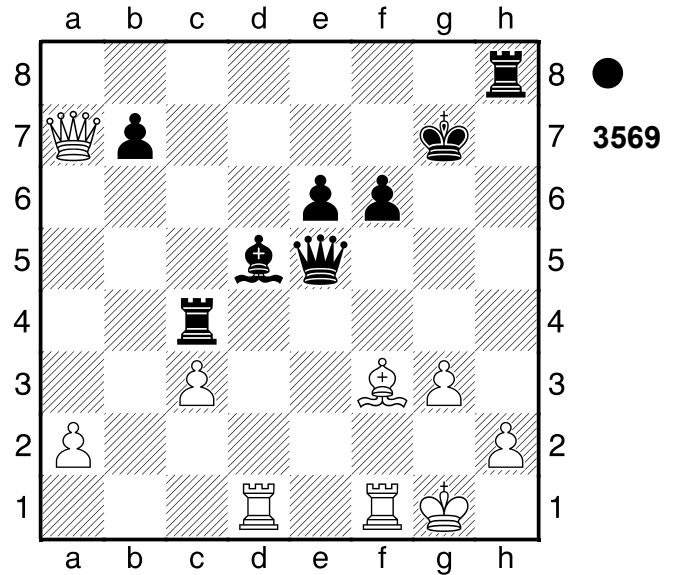

3569

1...Txb2!! Hinlenkung, Grundreihe.
Schwarz steht klar auf Gewinn. 2.Kxb2
[2.Df2 Txf2]
2...Th4+! Schwarz setzt Matt. 3.Kg2
De2+! 4.Df2 Lxf3+ 5.Kg1 Th1#
Weiß schien mit der Eröffnung nicht
zurechtzukommen.
0-1

2819

□ **Player A**
■ **Player B**
Partievariante
[Stockfish 14]

1980

(Diagramm 3570)

1.h5+! Kg5 2.Le2
[2.Ld1]
1-0

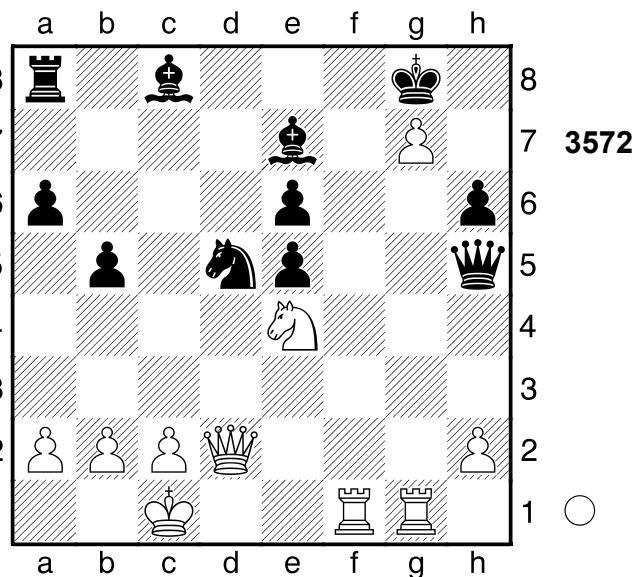
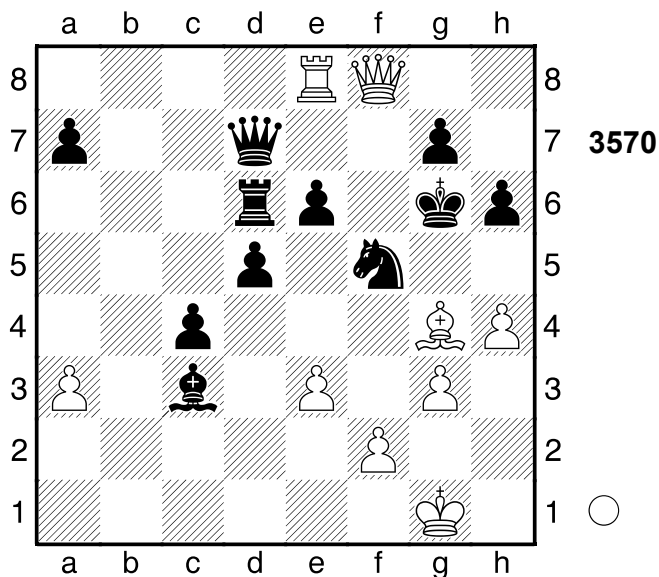

2820

□ Player A

■ Player B

Partievariante

[Stockfish 14]

1980

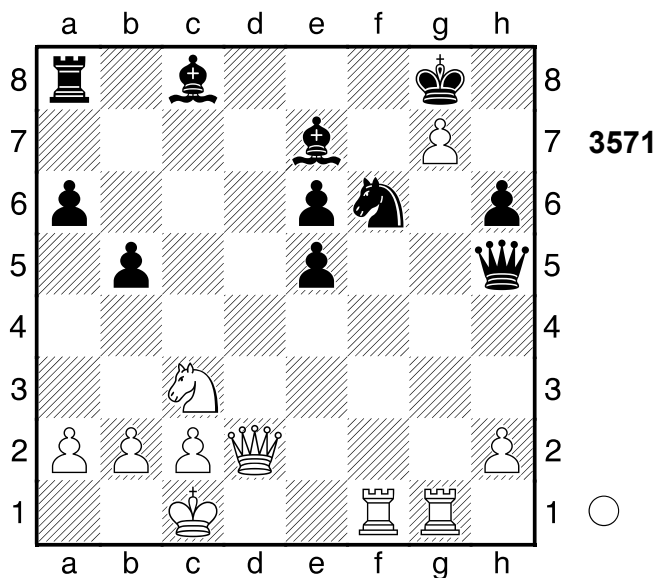
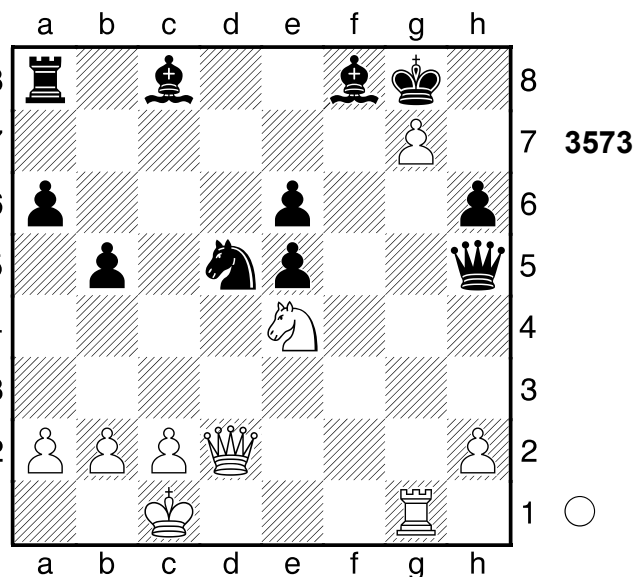

1.Se4! Sd5

[1...Sxe4 2.Dd8+ Lxd8 3.Tf8+]

[1...Sxe4 führt zum Matt. 2.Dd8+!!]

(Diagramm 3572)

2.Tf8+! Lxf8

(Diagramm 3573)

3.Dxd5!! Verteidiger eliminieren
3...exd5 4.Sf6+ Kf7

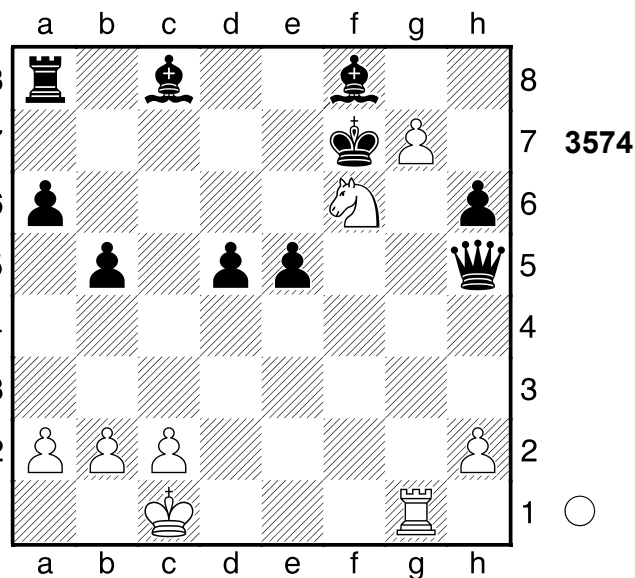

5.g8D+ Kxf6 6.Dxf8+ Ke6

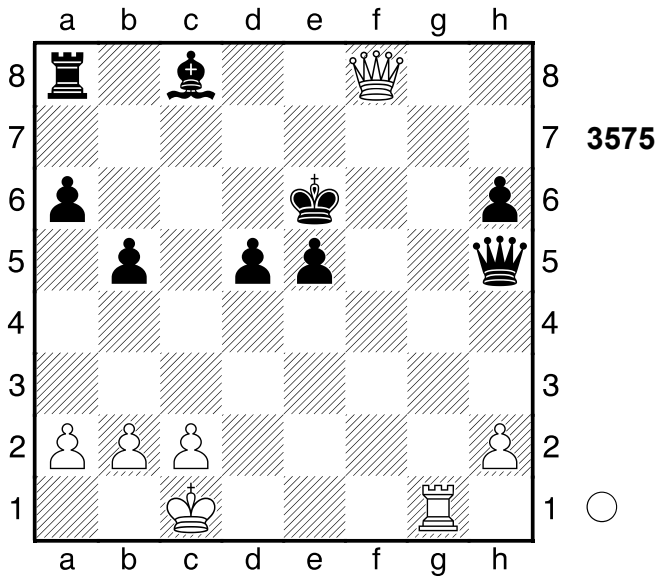

7.Dg8+! Kd6

[7...Kf6 8.Tf1+ Ke7 9.Df8+ Kd7
10.Tf7+ Dxf7 11.Dxf7+]
[7...Df7? 8.Tg6+ Ke7 9.Tg7 Dxc7
10.Dxc7+ Kd6 11.Df8+ (11.Dxh6+
Le6±) 11...Kc7 12.Dc5+ Kb8
13.Dxd5]

8.Tg6+ Kc5? 6.14/27

[8...Dxc6 3.62/27 9.Dxc6+ Le6
10.Dxh6 Tg8]

9.Df8+- Weiß steht klar auf Gewinn.

**9...Kd4 10.Db4+ Ke3 11.Tg3+ Kf2
12.Dd2+ De2**

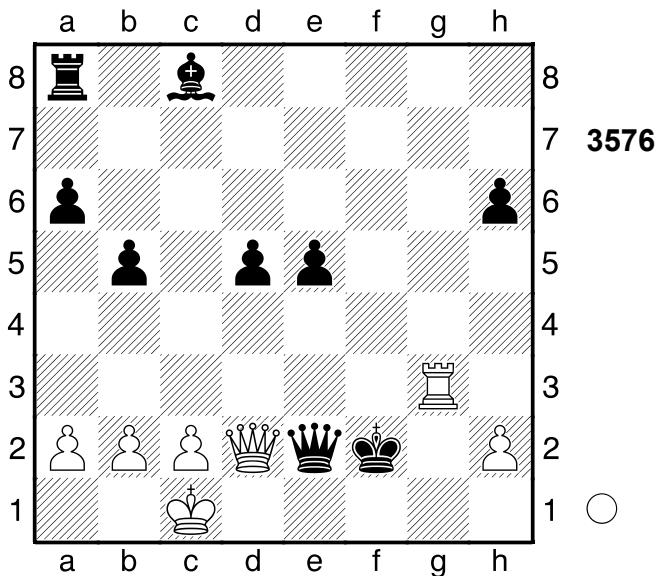

Droht ...Dxd2+ und aus. **13.Tg2+!!**
Spiess, Ablenkung **13...Kxg2**
14.Dxe2+ Gewichteter Fehlerwert:

Weiß=0.07 (makellos) /Schwarz=0.38
1-0

2821

□ **Player A**

■ **Player B**

Dortmund

[Stockfish 14]

1980

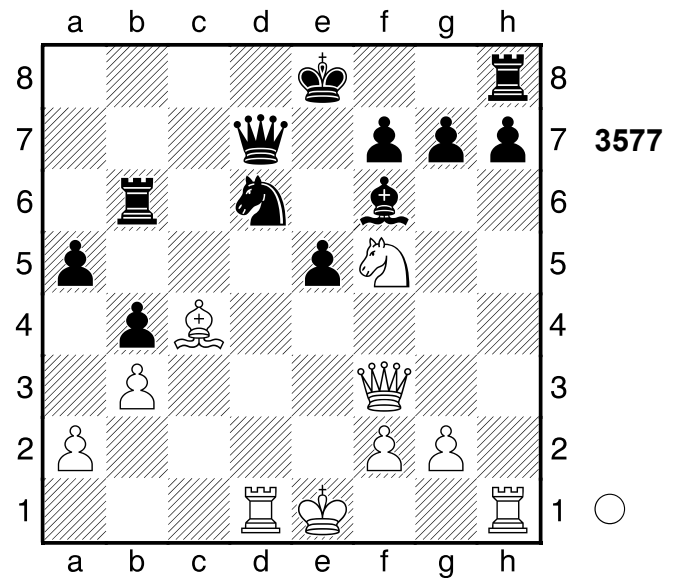

1.Txd6

[Nicht 1.Lb5 Dxb5 2.Sxd6+ Txd6
3.Txd6 Ke7±]

1...Txd6

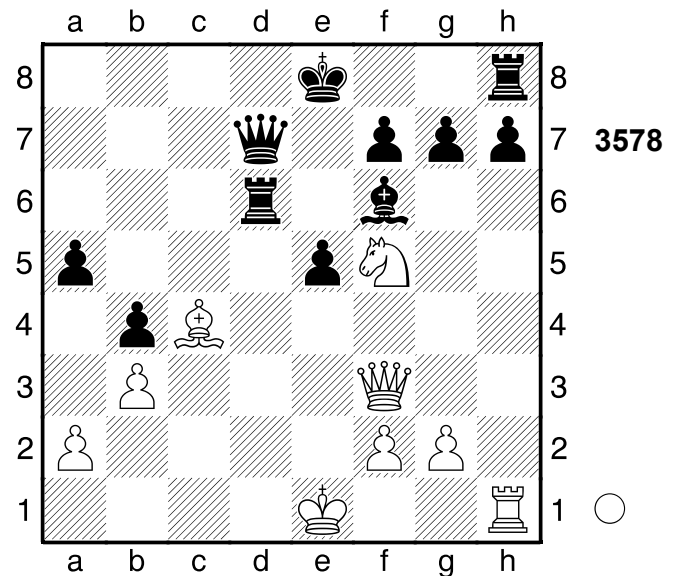

2.Lb5!

1-0

2822

□ Player A

■ Player B

Fernpartie

[Stockfish 14]

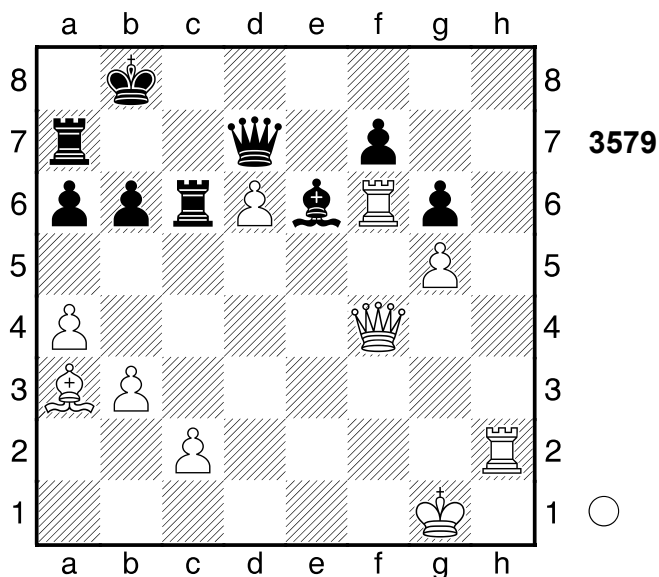

1.Txe6! fxe6

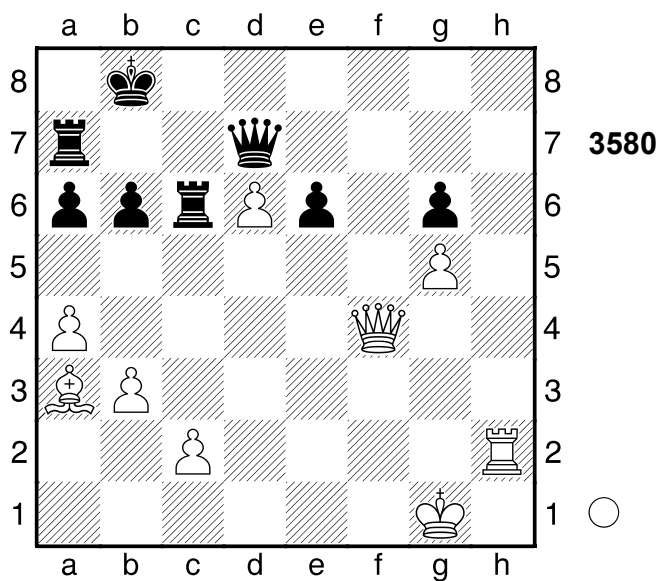

2.Th7!! Dd8

[2...Dxh7 3.d7+]

3.d7+! Kb7 4.Lb2 Nach der Eröffnung ein Spiel auf ein Tor.

1-0

2823

□ Player A

■ Player B

Lone Pine

[Stockfish 14]

1979

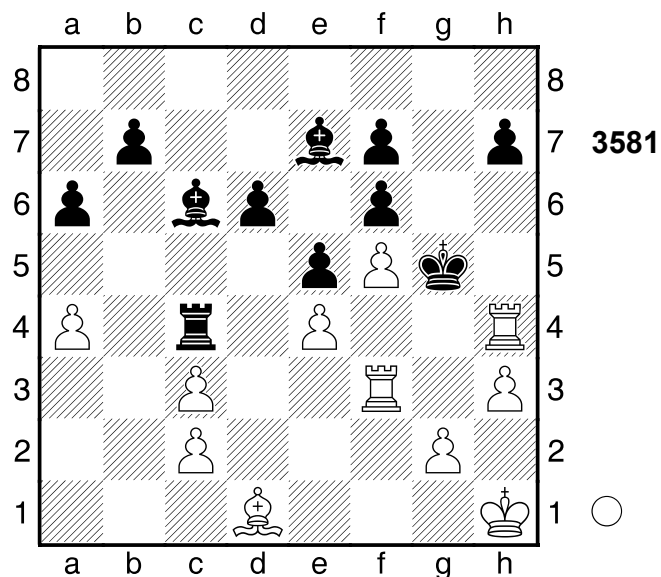

1.Tff4!! Weiß steht klar auf Gewinn.

1...h5

[1...exf4 2.Th5#]

[1...Lxe4 2.Thg4+]

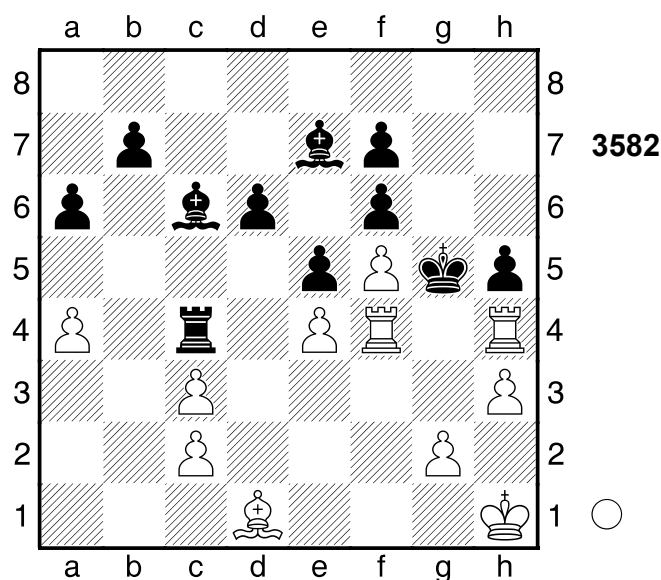

Gegen Tfg4+ gerichtet. 2.g3! Kh6

[2...Lxe4+ 3.Txe4]

3.Txh5+ Weiß setzt Matt. 3...Kg7

4.Tg4+ Kf8 5.Th8# Schwarz wurde aus der Eröffnung heraus überspielt.

1-0

2824

□ Player A

■ Player B

Partievariante

[Stockfish 14]

1980

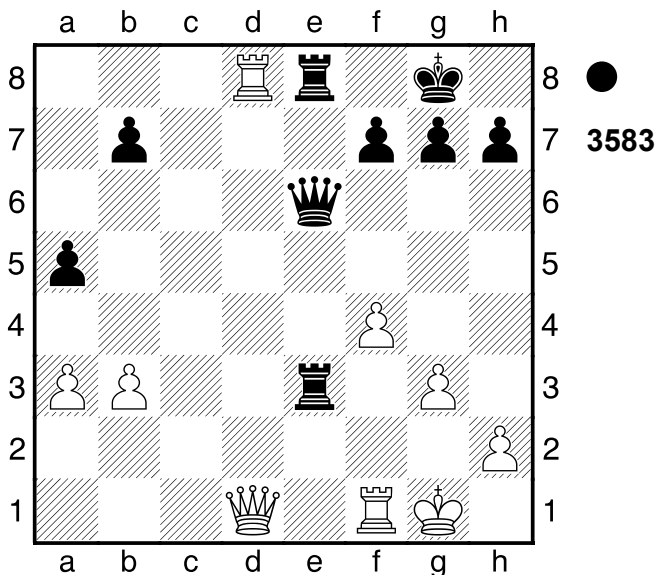

1...T \times g3+! 2.h \times g3 Db6+ 3.Td4

-1.14/32

[3.Dd4! \bar{r} -0.41/39 D \times d8 4.D \times d8

T \times d8 5.Te1]

3...Te4!

[3...Td8 4.Te1]

0-1

2825

□ Player A

■ Player B

Riga

[Stockfish 14]

1980

(Diagramm 3584)

1...S \times d2! 2.D \times e7

[2.D \times d2 S \times b3+]

2...S \times b3+ 3.c \times b3 S \times b3#

0-1

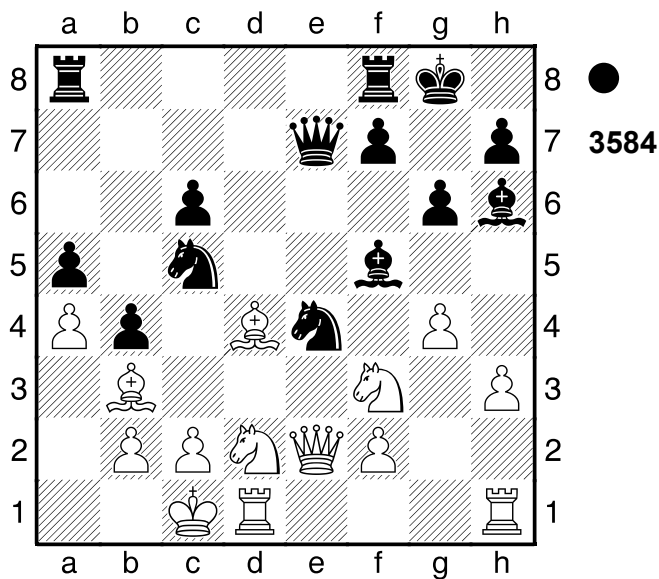

2826

□ Player A

■ Player B

Riga

[Stockfish 14]

1980

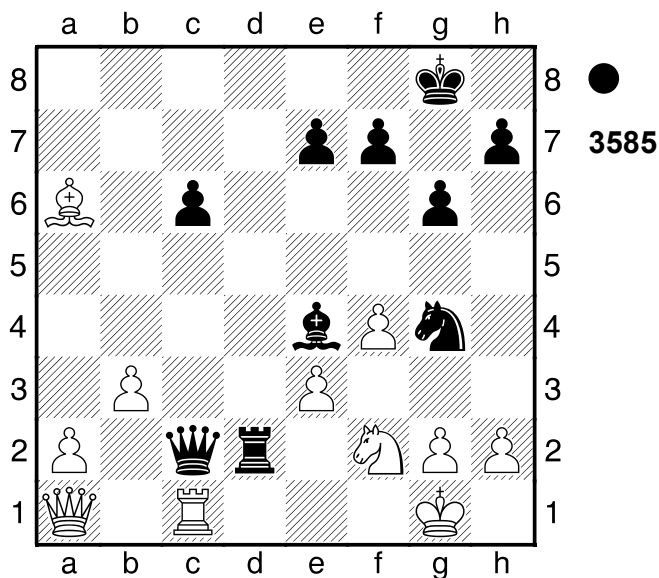

2...Td1+!! 3.T \times d1 D \times f2+

0-1

2827

□ Player A
 ■ Player B

Riga
 [Stockfish 14]

1979

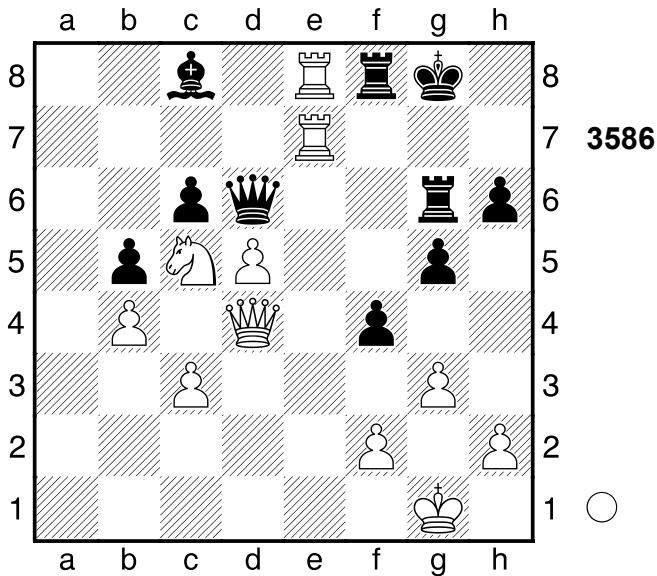

1.Se4 Weiß steht klar auf Gewinn.
 1...Dxd5

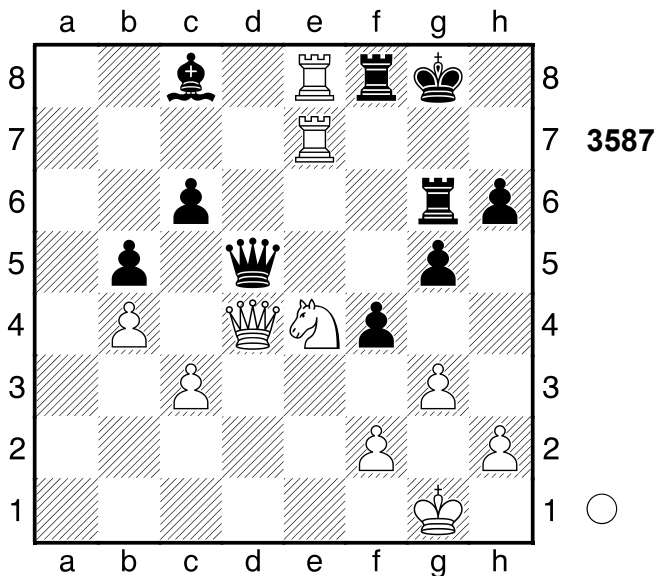

2.Dg7+!! Weiß setzt Matt. 2...Txg7
 3.Sf6+! Ablenkung, Doppelangriff
 3...Kh8 4.Txf8+ Dg8 5.Txg8+ Txg8
 6.Th7# Nach der Eröffnung ein Spiel
 auf ein Tor.
 1-0

2828

□ Player A
 ■ Player B

Riga
 [Stockfish 14]

1978

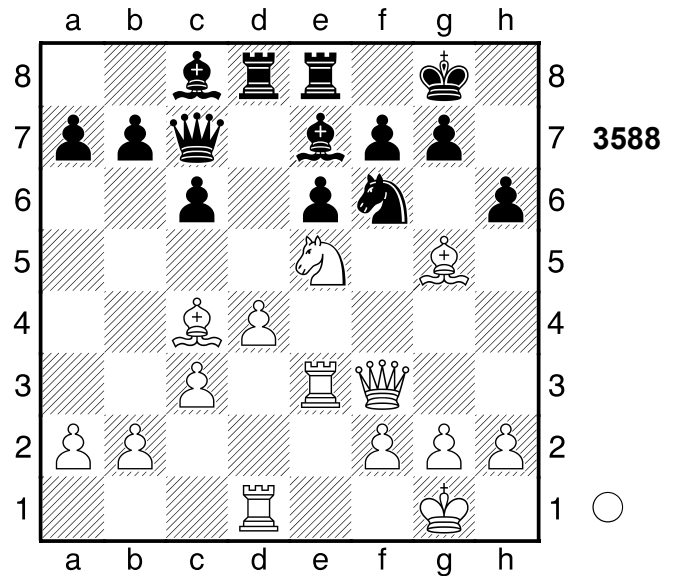

1.Lxh6 gxh6 5.82/25
 [1...Lf8 4.03/25 war angesagt. 2.Lg5
 Sd5 3.Lxd8 Txd8]
 2.Dg3+ Weiß steht klar auf Gewinn.
 2...Kf8

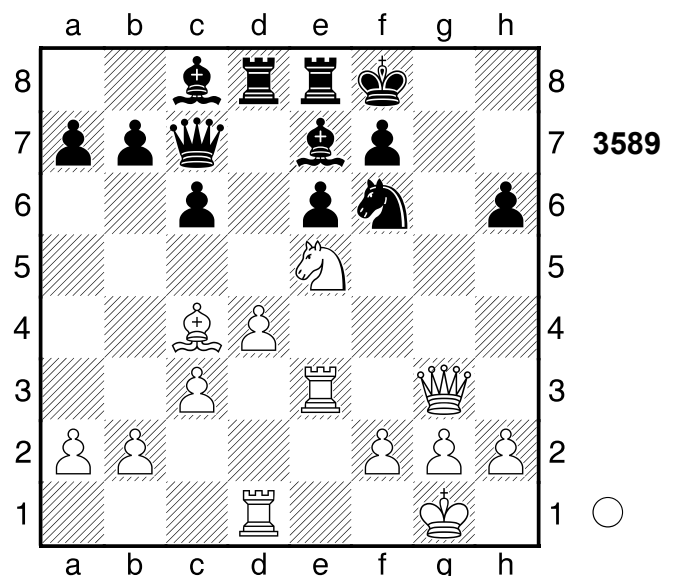

3.Sg6+! fxg6 4.Dxc7 Schwarz wurde
 aus der Eröffnung heraus überspielt.
 1-0

2829

□ Player A
 ■ Player B

Riga

[Stockfish 14]

1978

2830

□ Player A
 ■ Player B

Antwerpen

[Stockfish 14]

1950

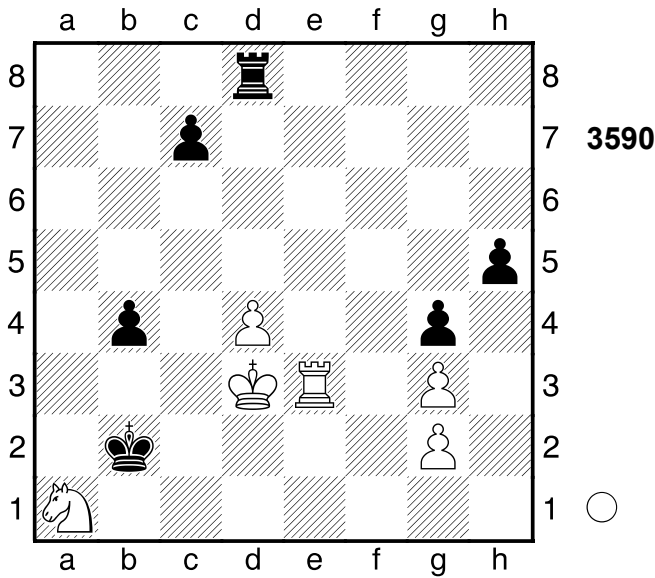

1.Kc4! Kxa1
 [1...Tf8 2.Sb3]

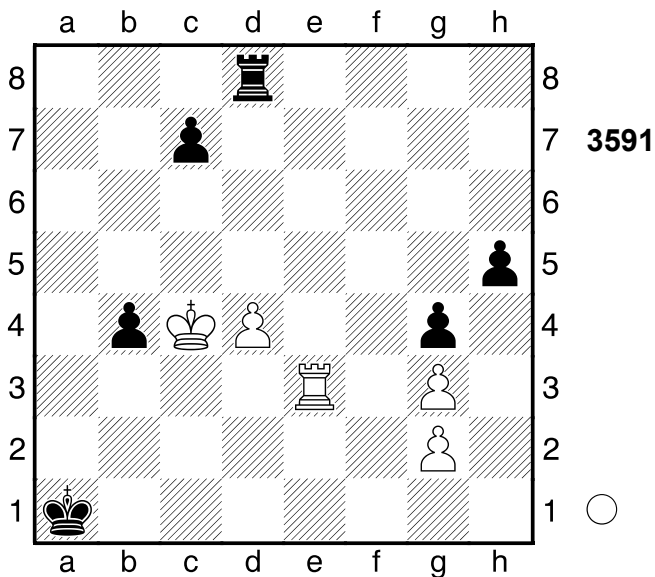

2.Kb3!
 1-0

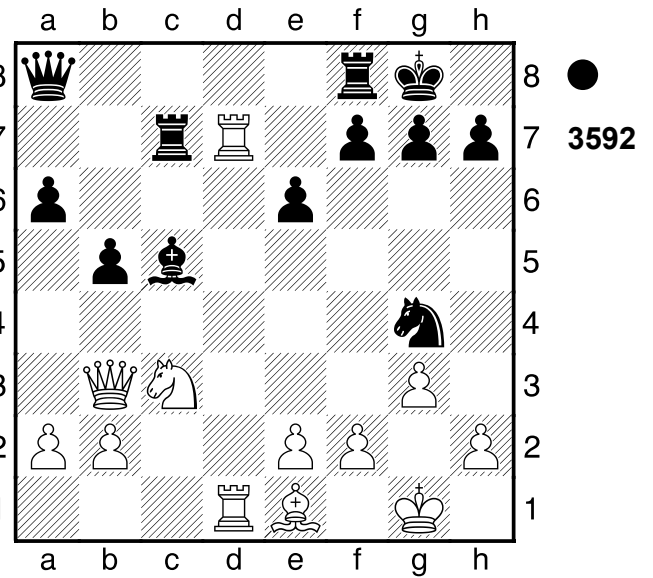

1...Sxf2! 2.Lxf2 Lxf2+ 3.Kxf2 Da7+
 4.T7d4

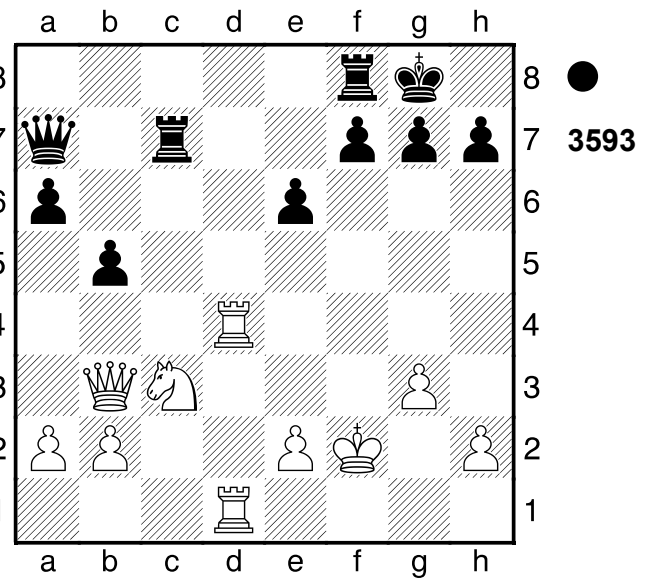

Zielt auf Kf1 ab. 4...e5 Fesselung.
 Schwarz wurde aus der Eröffnung
 heraus überspielt.
 0-1

2831

□ Player A
 ■ Player B

Dubrovnik
 [Stockfish 14]

1950

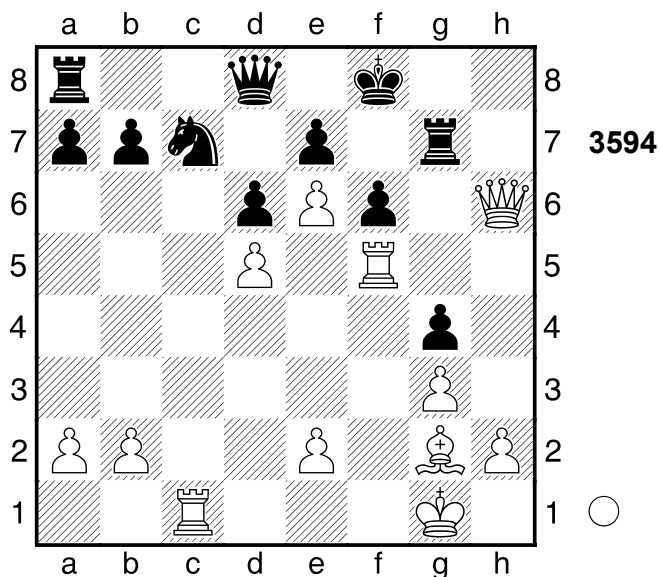

1.Tg5!! fxc5
 [1...Sxe6 2.dxe6]
 2.Dh8+ Tg8 3.Tf1+ Ablenkung
 1-0

2832

□ Player A
 ■ Player B

Le Havre
 [Stockfish 14]

1980

(Diagramm 3595)

1.Lxc5 Dxc5 2.Dxd3!
 1-0

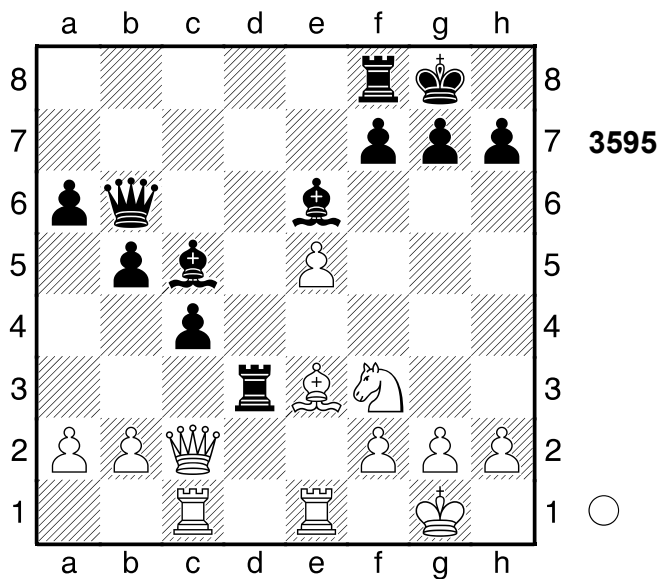

2833

□ Player A
 ■ Player B

Kecskemet
 [Stockfish 14]

1975

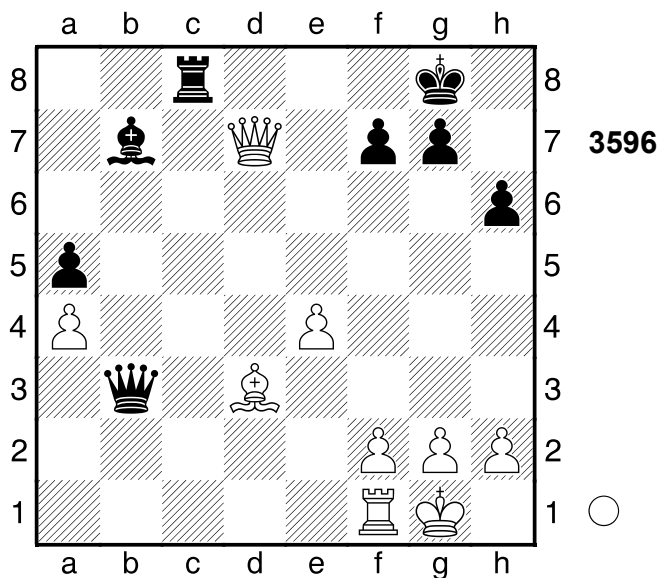

1.Lb5 Tb8 2.Dc7!
 1-0

2834

□ Player A
 ■ Player B

Tallinn

[Stockfish 14]

1980

2835

□ Player A
 ■ Player B

UdSSR

[Stockfish 14]

1975

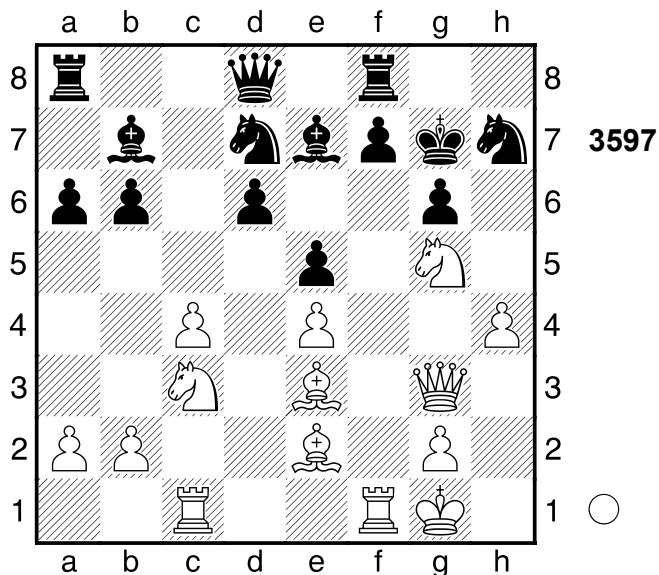

1.Txf7+! Txf7 2.Se6+ Kh8

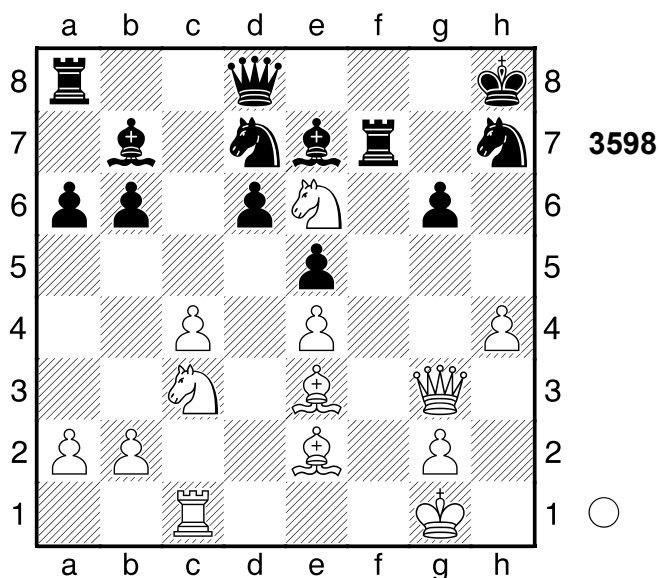

Und ...Dg8 würde nun gewinnen.
 3.Sxd8
 1-0

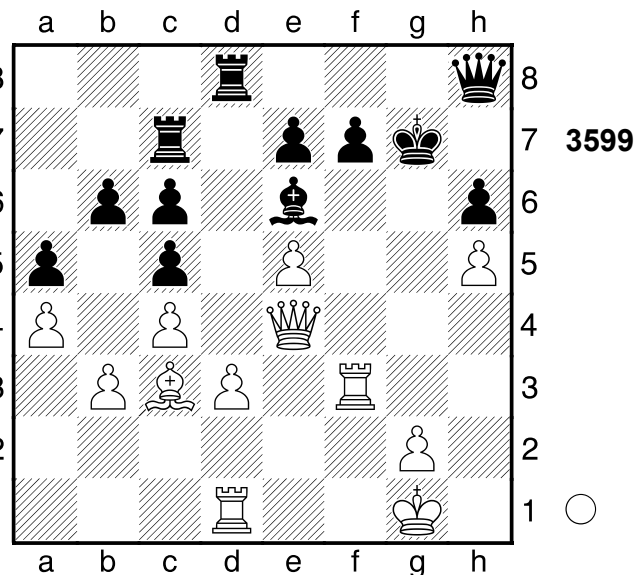

1.Txf7+!! Kxf7
 [1...Lxf7 2.e6+]
 2.Dg6+ Kf8 3.Tf1+
 1-0

2836

□ Player A
 ■ Player B

Fernpartie

[Stockfish 14]

1979

(Diagramm 3600)

1...Ld2+! 2.Kf1
 [2.Kxd2 Dxf2+ 3.Kc1 De3+ 4.Kd1
 Lg4+ 5.Kc2 Dc3#]
 2...Le3
 0-1

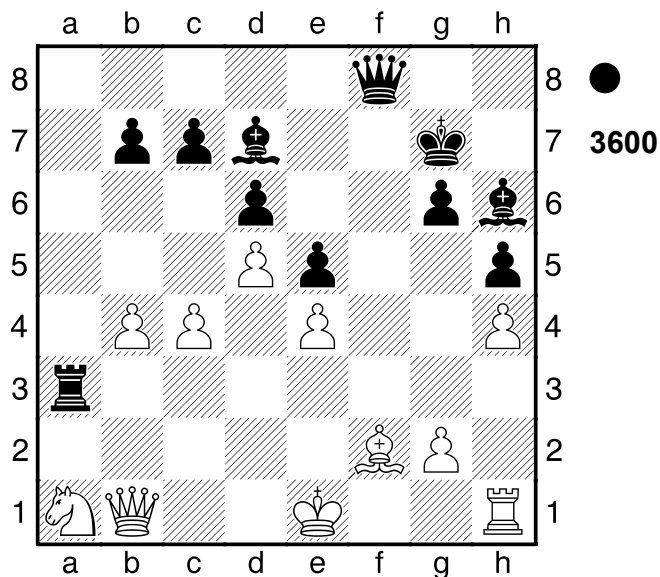

2837

□ Player A
 ■ Player B

Leningrad

[Stockfish 14]

1980

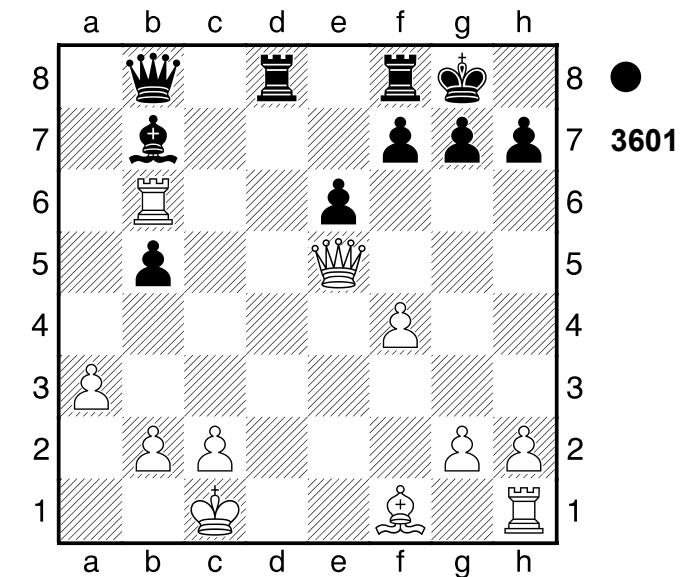

1...Lf3! Abzugsangriff 2.gxf3 Dxb6
 0-1

2838

□ Player A
 ■ Player B

Pula

[Stockfish 14]

1980

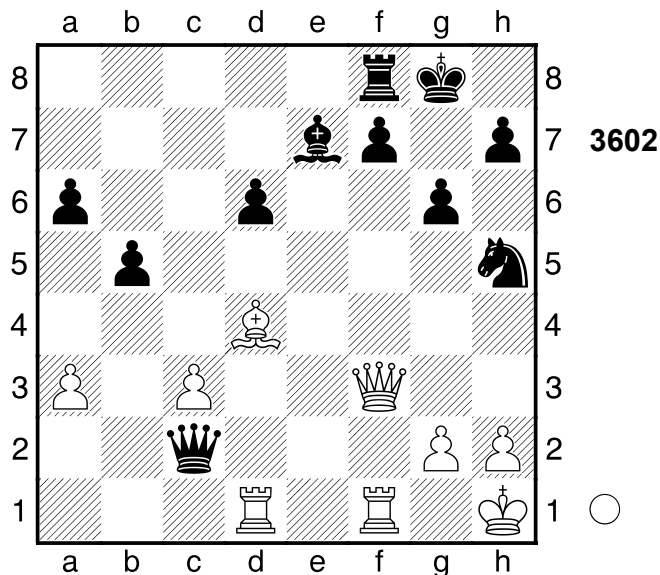

1.Tde1 Ld8

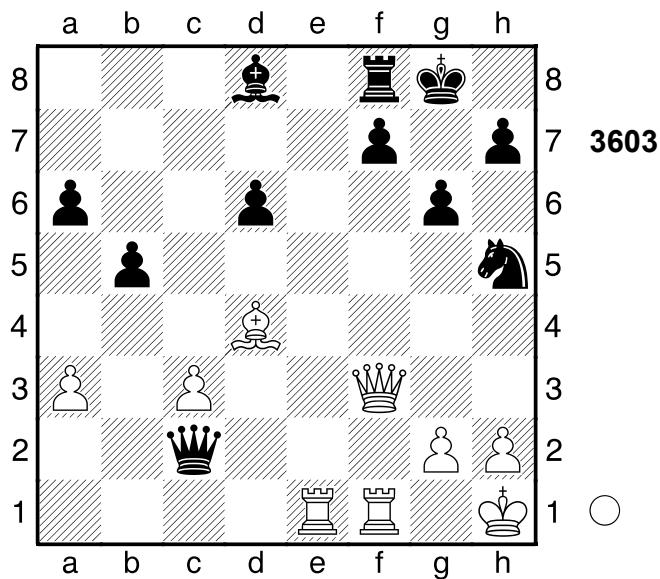

2.Dxf7+ Ablenkung, Grundreihe 2...Txf7
 3.Te8+
 1-0

2839

□ Player A
 ■ Player B

Fernpartie
 [Stockfish 14]

1980

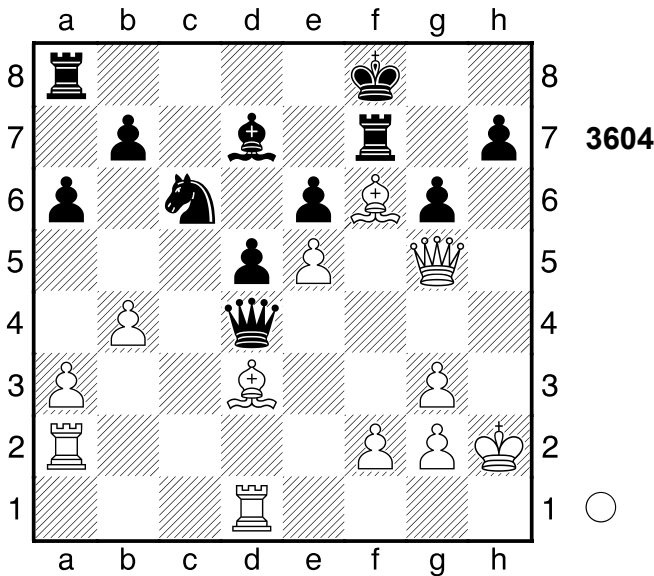

1.Lxg6! Weiß steht klar auf Gewinn.
1...Dxd1
 [1...hxg6 2.Txd4]
2.Dh6+ Weiß setzt Matt.
 [2.Lxf7]
2...Kg8 3.Lxf7+ Kxf7 4.Dg7+ Ke8
5.Dg8# Nach der Eröffnung ein Spiel auf ein Tor.
1-0

2840

□ Player A
 ■ Player B

Paris
 [Stockfish 14]

1894

1.Lxg6! Dxh4?? #3/20
 [1...Dxg6 2.Txg6+ Sxg6 3.Dg5 h6
 4.Df5 (4.Dxh6 Txf6) 4...Ta2 5.h4
 Txg2 6.Dh3 (6.Kxg2 Sxh4+)
 6...Ta2 7.h5 Kh7 8.f7 (8.hxg6+

(Diagramm 3605)

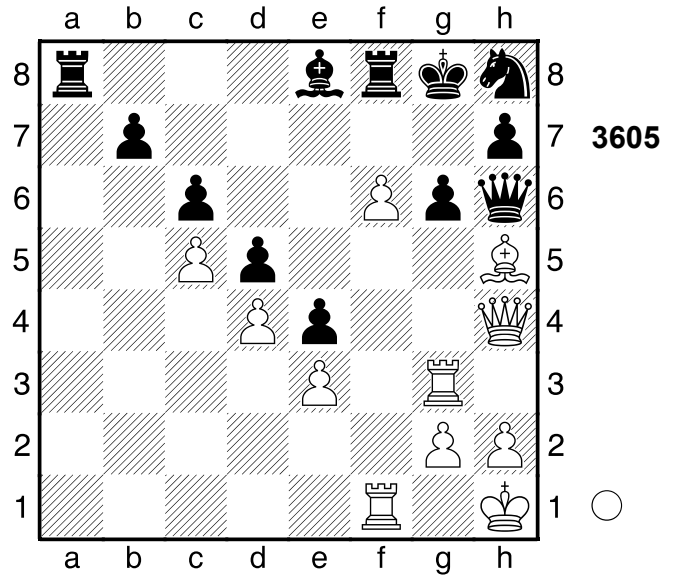

Lxg6) 8...Lxf7 9.hxg6+ Kxg6
10.Df5+ Kg7 11.Tg1+ Kh8 12.Df6+
Kh7 13.Dg7#
 [1...Dxg6± 0.98/30 2.Df4 Tf7]

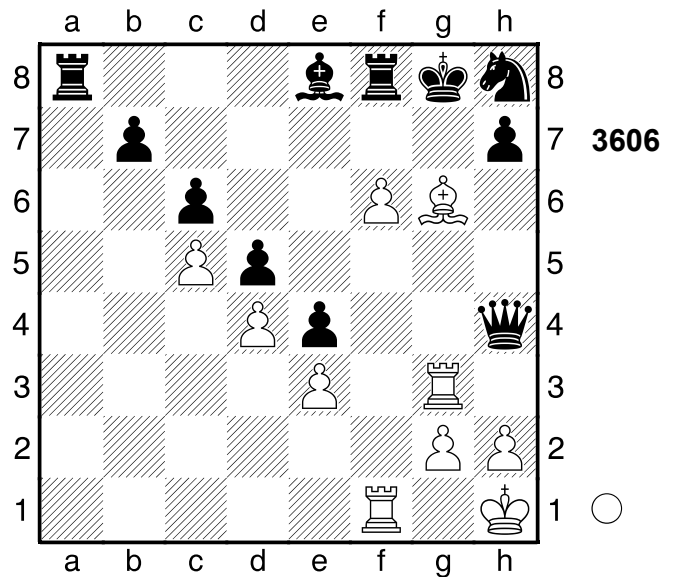

2.Lf7+! Hinlenkung. Weiß setzt Matt.
2...Kxf7 3.Tg7+ Spiess 3...Ke6
4.Te7# Nach der Eröffnung ein Spiel auf ein Tor.
1-0

2841

□ **Player A**

■ **Player B**

Karl-Marx-Stadt

1981

[Stockfish 14]

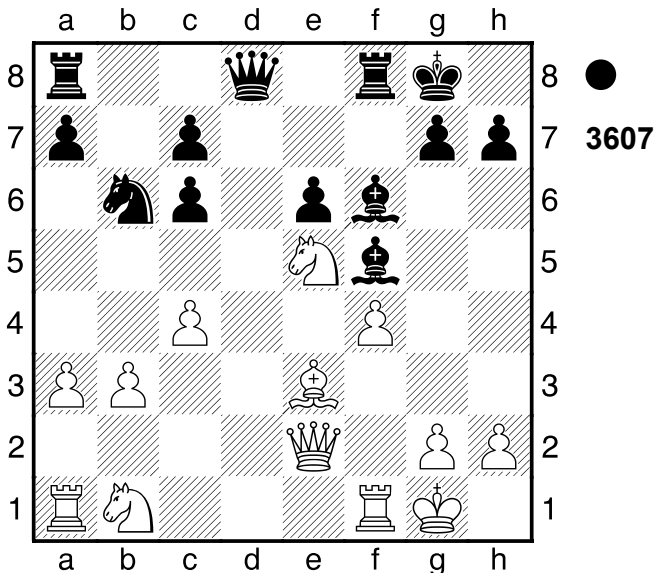

1...Ld3! 2.Sxd3 Lxa1

0-1

2842

□ **Player A**

■ **Player B**

Fernpartie

1980

[Stockfish 14]

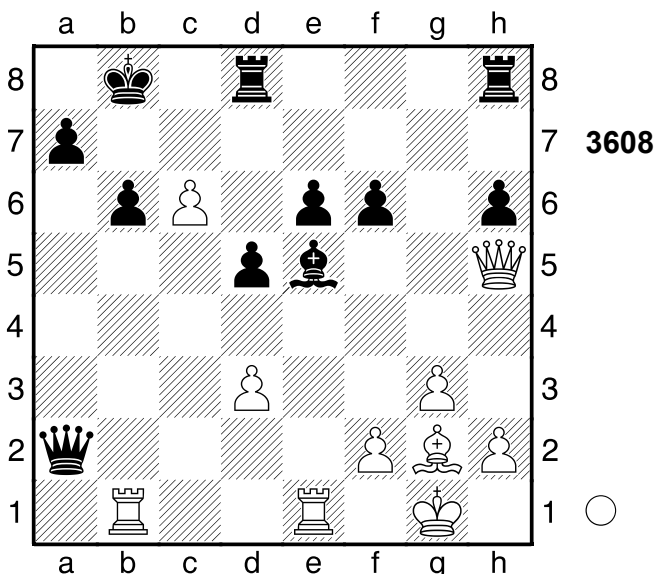

1.Ta1

[1.Df7 Lc7 2.Dxe6 Td6]

[Weniger gut wäre 1.Df7 Lc7 2.Ta1
(2.Dxe6 f5±) 2...Dd2 3.Txe6
Thf8+-]

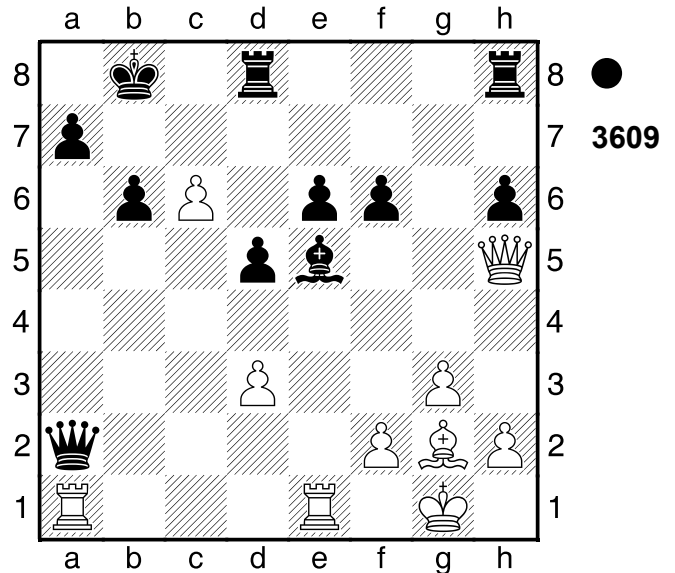

Umwandlung. Weiß steht klar auf Gewinn. 1...Lxa1 9.02/21

[♖1...Dc2 4.76/25 2.Txe5 Dxc6]

2.Df7+- Da6 Gegen Db7+ gerichtet.

3.c7+ Ka8 4.cxd8D+ Txd8 5.Dxe6

[5.De7 Tc8 6.Dxe6]

5...Da2 #6/26

[5...Dc8+- 4.57/26 6.Dxc8+ Txc8

7.Lxd5+ Kb8 8.Txa1 a5]

6.Dc6+ Kb8 7.Te7 Schwarz wurde aus der Eröffnung heraus überspielt.

Gewichteter Fehlerwert: Weiß=0.56/ Schwarz=3.33

1-0

2843

□ **Player A**

■ **Player B**

Partievariante

1981

[Stockfish 14]

(Diagramm 3610)

4...Lxe3 Schwarz steht klar auf Gewinn.

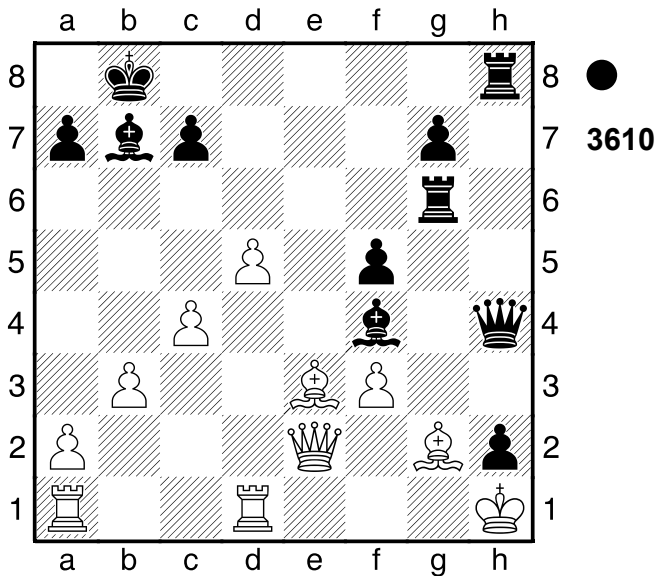

[Jedoch nicht 4...Txf8? 5.Lxa7+ Kxa7 6.Dxg2-+]

5.Dxe3

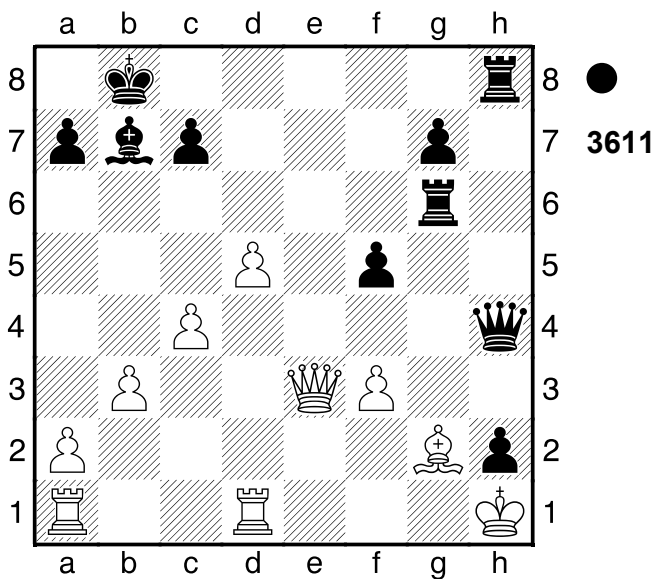

Txf8 6.Kxf8 f4 7.Df2 h1D+
 Schwarz setzt Matt. **8.Txh1 Dg5+**
 Ablenkung **9.Kf1 Txh1+** Weiß wurde
 aus der Eröffnung heraus überfahren.
0-1

2844

□ Player A
 ■ Player B

Holland
 [Stockfish 14]

1981

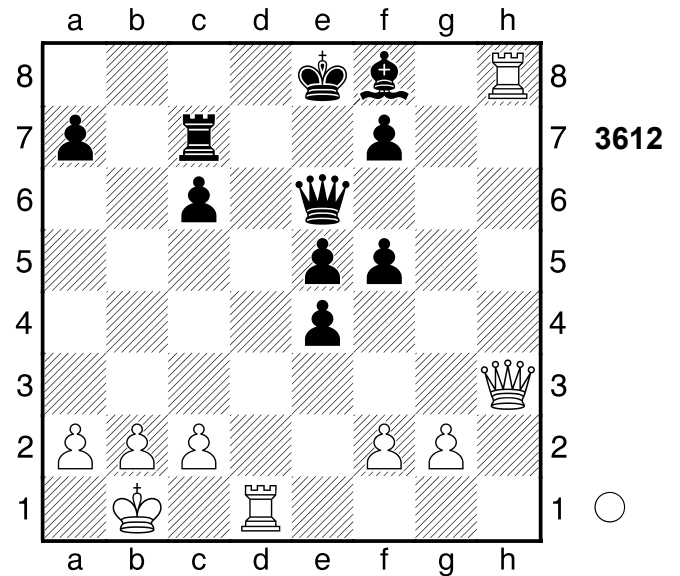

1.Txf8+! Kxf8
 [1...Ke7 2.Te8+]
2.Dh8+ Ke7 3.Dd8#
1-0

2845

□ Player A
 ■ Player B

Schweden
 [Stockfish 14]

1981

(Diagramm 3613)

1.Lb5+! Dxb5 2.Txd8+ Kxd8 3.Dc7+ Ke8

(Diagramm 3614)

Und jetzt ...Dd7 wäre schön. **4.b7 Db1+ 5.Kh2** Schwarz wurde aus der Eröffnung heraus überspielt.
1-0

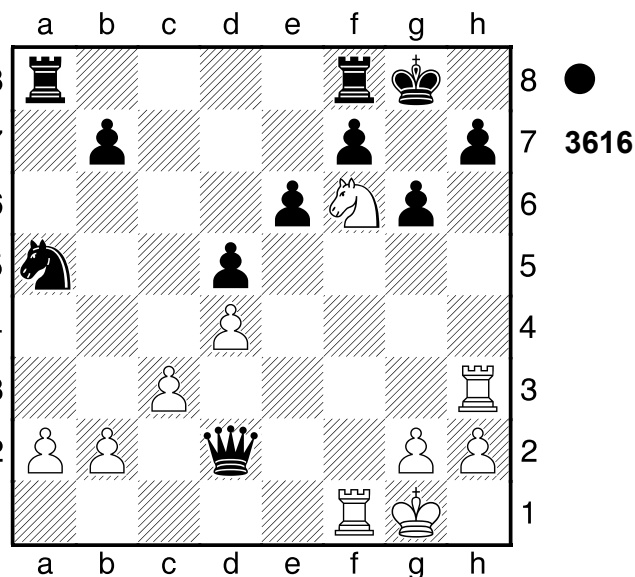
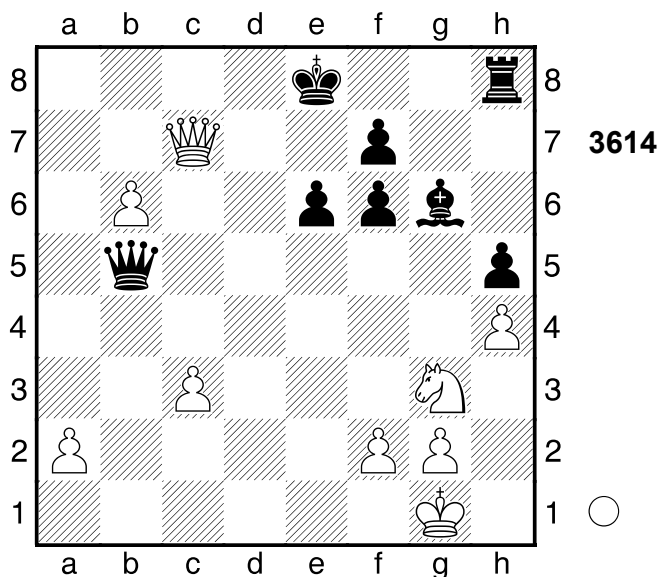
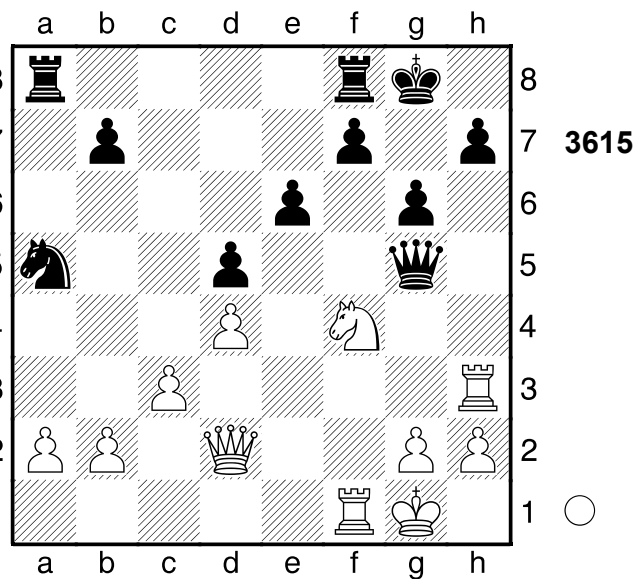
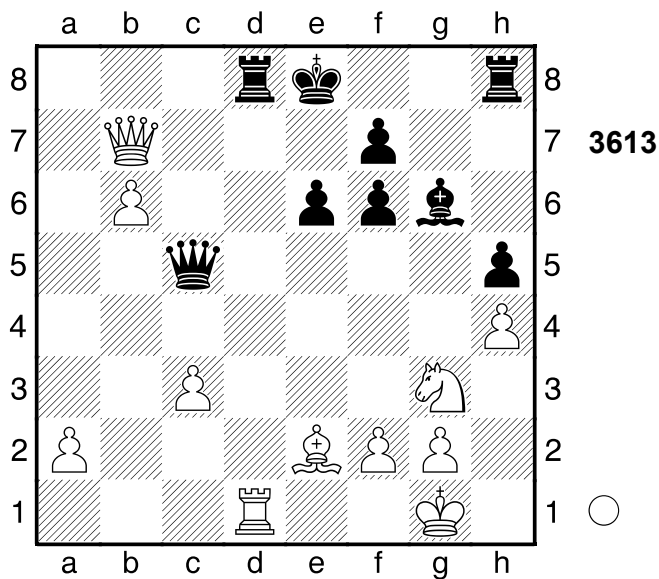

2846

□ Player A

■ Player B

Malmoe

[Stockfish 14]

1981

(Diagramm 3615)

1.Sh5

[1.Sxd5]

1...Dxd2 #2/21

[1...f6+- 4.21/25 2.Sxf6+ Dxf6

3.Txf6 Txf6]

2.Sf6+

Abzugsangriff, Doppelangriff 2...Kg7

3.Txh7#

1-0

2847

□ Player A

■ Player B

Bukarest

[Stockfish 14]

1980

(Diagramm 3617)

1.Se4+! fxe4

[1...Ke5 2.Sc5+]

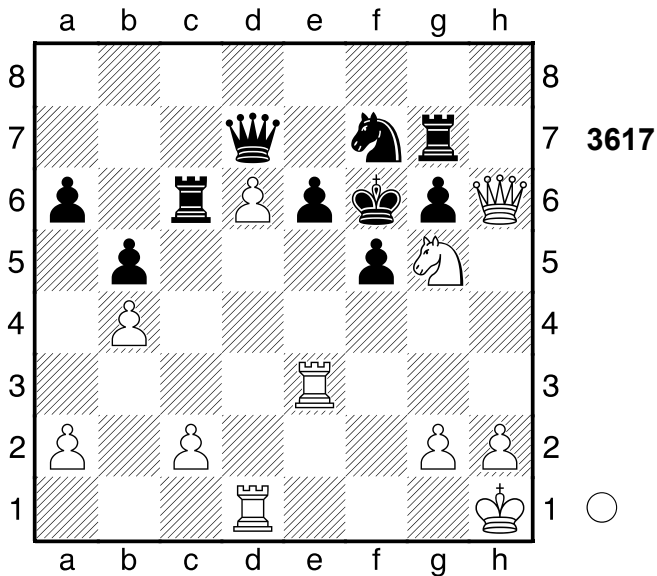

2.Df4#
1-0

2848
 □ Player A
 ■ Player B
 Moskau
 [Stockfish 14]

1981

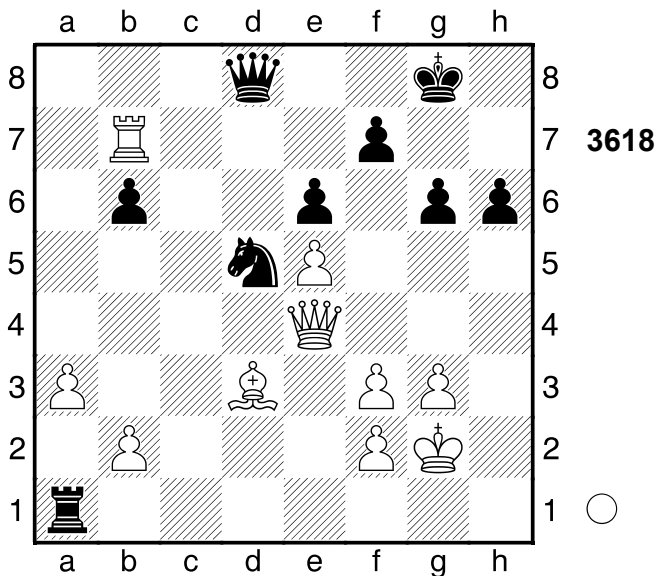

1.Txf7!! Weiß steht klar auf Gewinn.
1...Kxf7
 [1...Dg5 2.f4]
2.Dxg6+ Weiß setzt Matt. **2...Kf8**
3.Dxh6+ Ke8 4.Lb5+ Kf7 5.Dh7+ Kf8 6.Dh8+ Spiess. Schwarz wurde aus der Eröffnung heraus überspielt.

Gewichteter Fehlerwert: Weiß=0.00 (makellos) /Schwarz=0.00 (makellos)
1-0

2849
 □ Player A
 ■ Player B
 Lone Pine
 [Stockfish 14]

1981

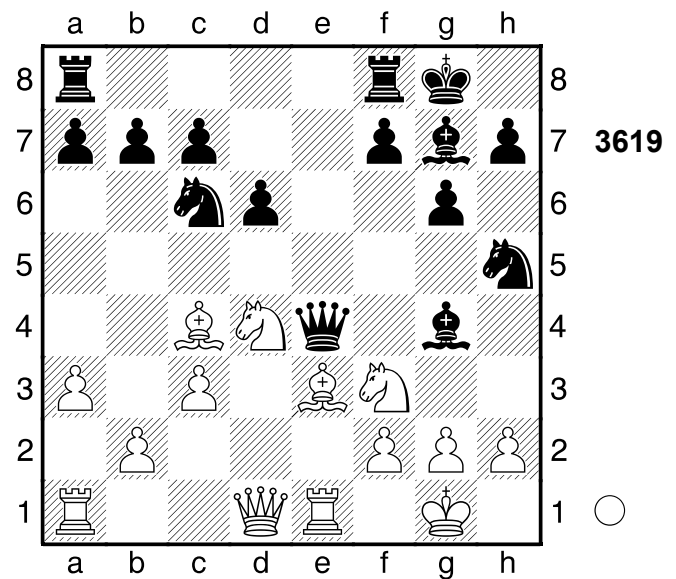

1.Lg5 Lxf3 2.gxf3
 [Schlechter ist 2.Txe4 Lxd1 3.Txd1 Sxd4 4.cxd4 Tfe8]]
1-0

2850
 □ Player A
 ■ Player B
 Lone Pine
 [Stockfish 14]

1981

(Diagramm 3620)

1.Sxe5! De8
 [1...dxe5 2.Dg4 g6 3.Sh6+ Kg7 4.Dxd7]

(Diagramm 3621)

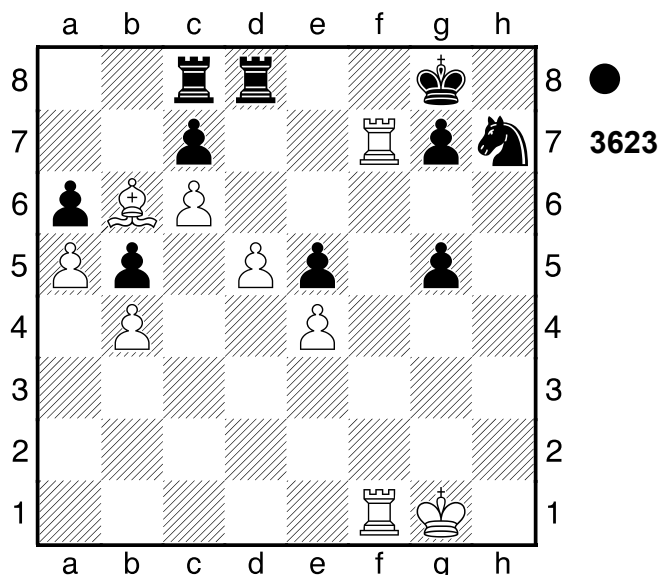
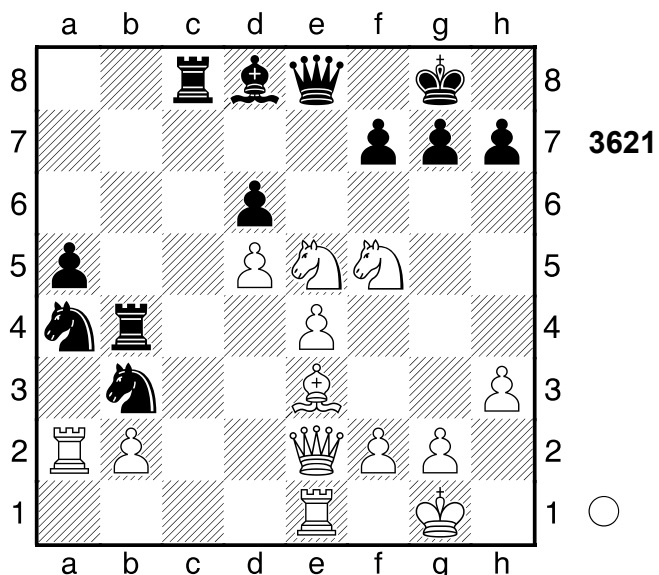
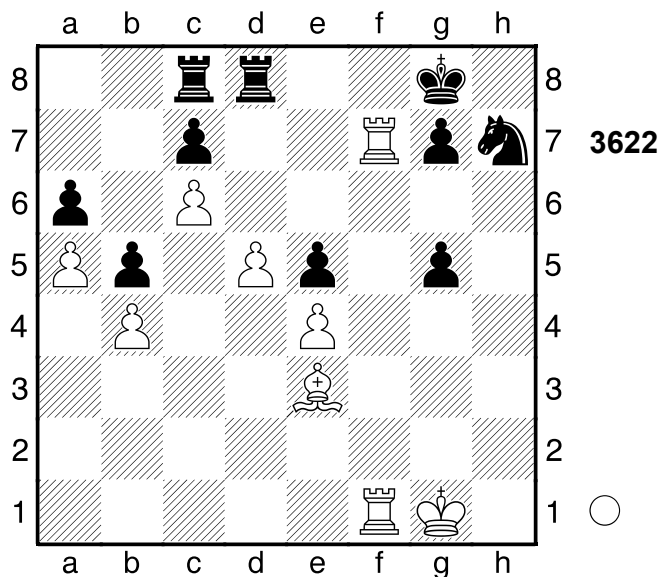
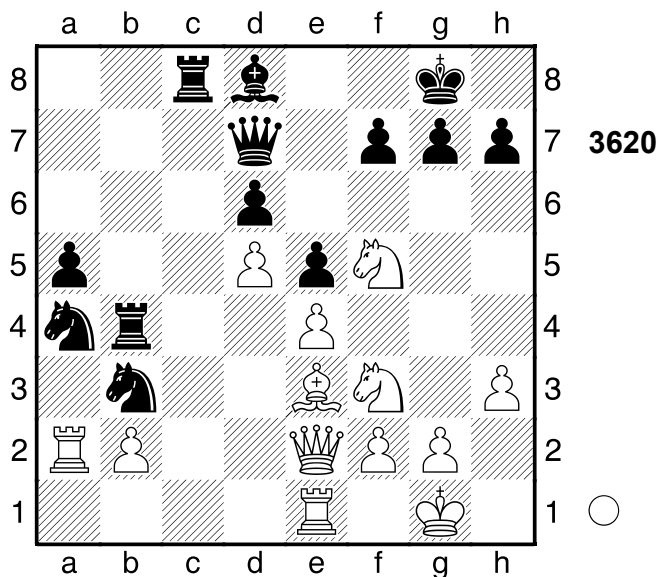

2.Dg4! Dxe5 3.Sh6+ Abzugsangriff
3...Kf8 Zielt auf ...Sb6 ab. **4.Dxc8**
 Weiß übernahm nach der Eröffnung
 die Kontrolle.
1-0

Umwandlung **1...cxb6**
 [1...Sf6 2.Txc7]
2.axb6 Sf6 3.T1xf6
 [3.Ta7 Sxe4 4.b7 Sf6 5.Td1 Kf8
 6.d6]
3...gxf6 4.Ta7 Kf8 5.b7 Tb8 6.c7
 Gefangene Figur, Doppelangriff. Nach
 der Eröffnung ein Spiel auf ein Tor.
1-0

2851
 □ Player A
 ■ Player B
 Mar del Plata
 [Stockfish 14]

1981

(Diagramm 3622)

1.Lb6!

2852

□ Player A
 ■ Player B

Stockholm
 [Stockfish 14]

1978

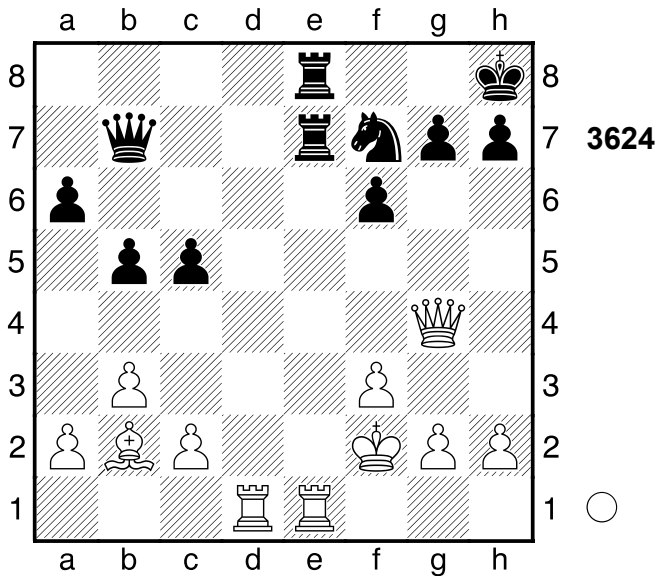

1.Td7!! Sh6
 [1...Dxd7 2.Dxd7]

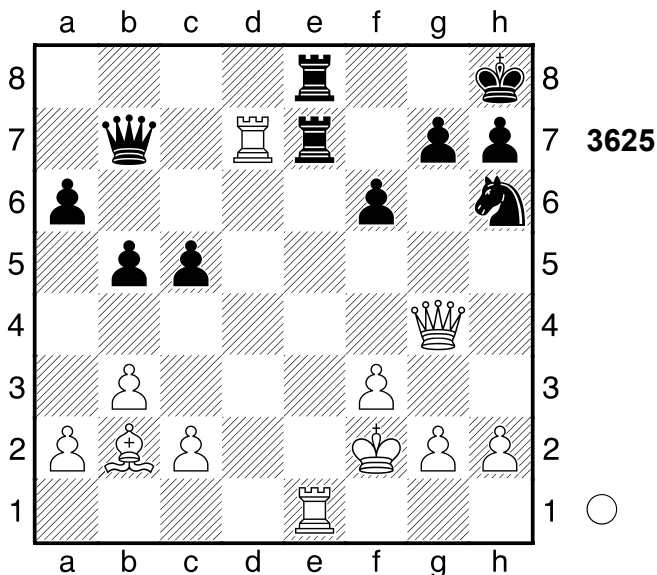

2.Dxg7+ Kxg7
 [2...Txg7 3.Txe8+ Sg8 4.Txb7
 Txb7 5.Lxf6+]
 3.Txb7 Txb7 4.Txe8 Weiß übernahm
 nach der Eröffnung die Kontrolle.
 1-0

2853

□ Player A
 ■ Player B

Argentinien
 [Stockfish 14]

1978

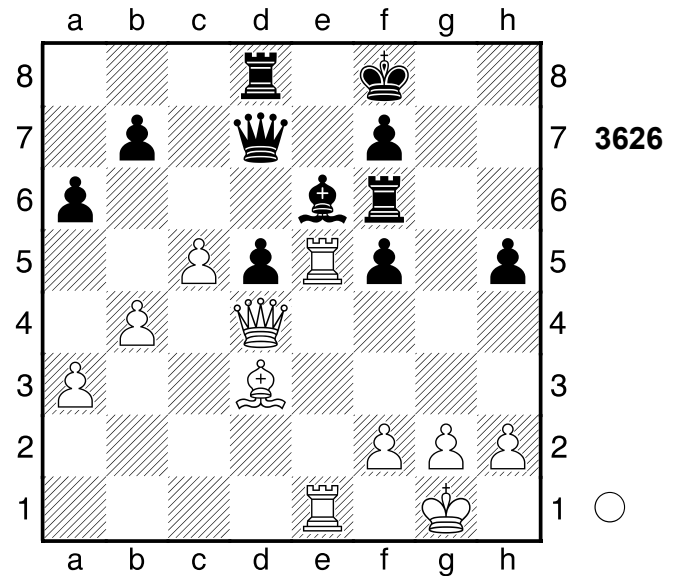

1.Txf5!! Txf5
 [1...Lxf5 2.Dxf6]
 2.Lxf5 Kg8 3.Lxe6 fxe6 4.Df6
 Schwarz wurde aus der Eröffnung
 heraus überspielt.
 1-0

2854

□ Player A
 ■ Player B
 [Stockfish 14]

(Diagramm 3627)

1.Sxd5! Sg4
 [1...cxd5 2.Lxf6 Dxf6 3.Dxh5]
 [1...Txd5 2.cxd5]

(Diagramm 3628)

2.Sf6+ Weiß steht klar auf Gewinn.
 2...gxf6
 [2...Dxf6 3.Lxf6]

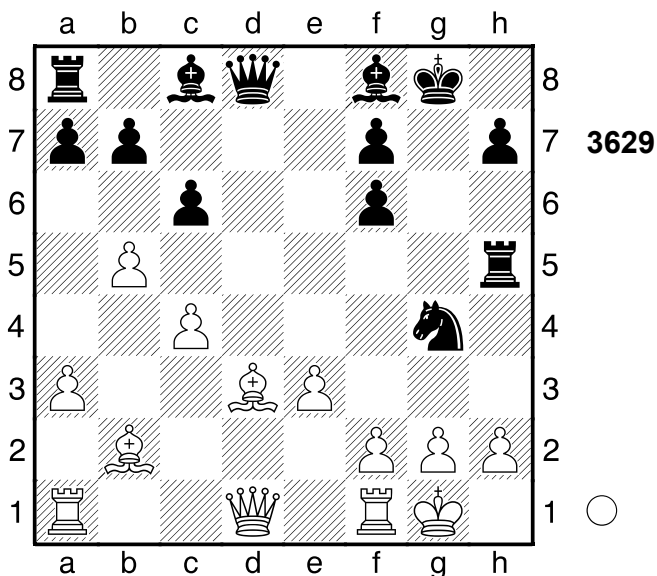
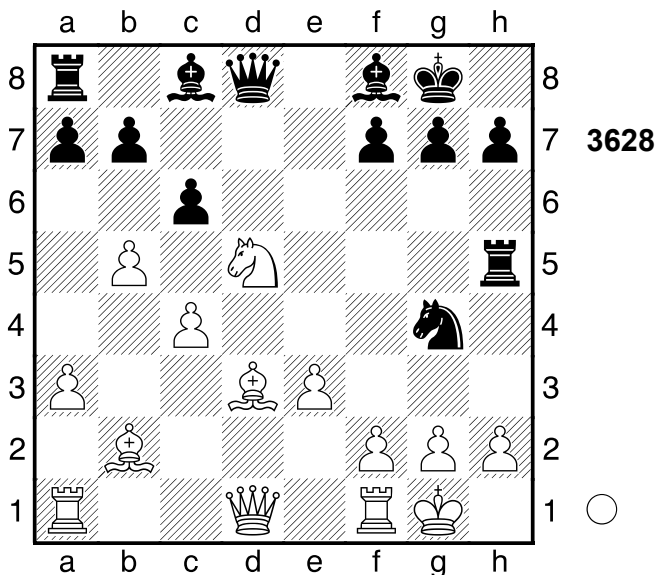
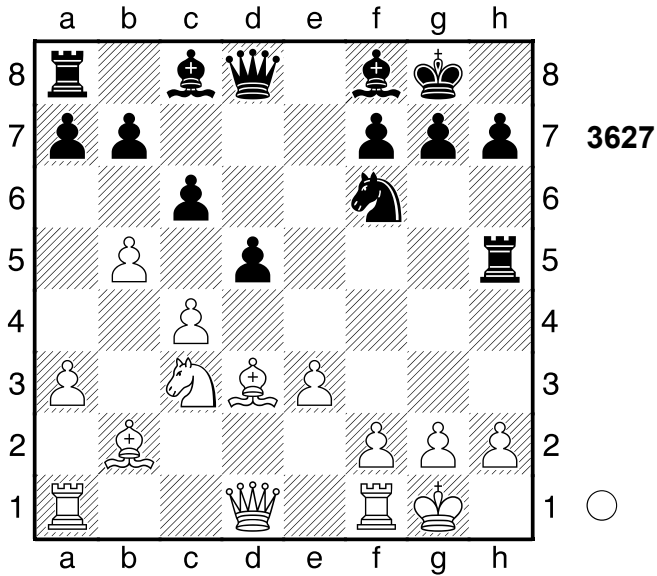

3.Lxh7+! Abzugsangriff 3...Txh7

[3...Kxh7 4.Dxd8]
4.Dxd8 Weiß übernahm nach der
 Eröffnung die Kontrolle.
1-0

2855

□ Player A

■ Player B

Wolgograd

[Stockfish 14]

1980

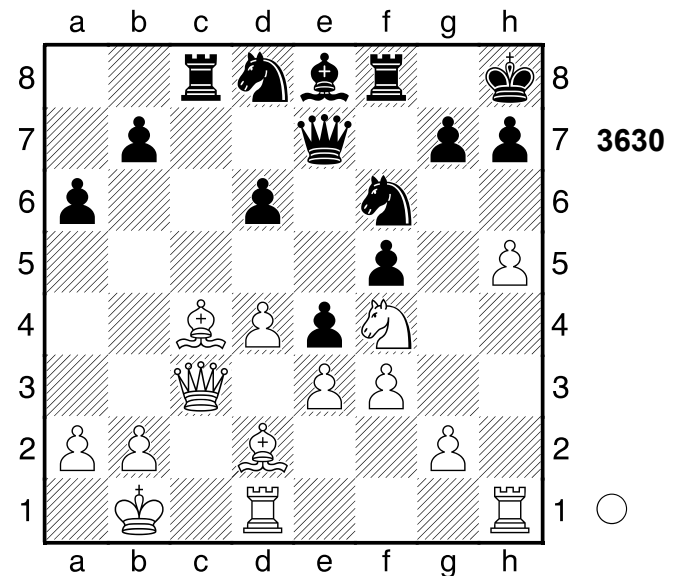

1.Lf7 0.07/32 **Lxf7=** **2.Dxc8** **Sc6?**

4.13/24 Das Aus für Schwarz.

[2...Se6 3.Dc3 Sxf4 4.exf4]

[2...Se6± 0.34/28 3.Dc2 Sxf4

4.exf4 Lxh5]

3.Dxf5+- **Sxh5** **4.Txh5**

(Diagramm 3631)

Weiß steht klar auf Gewinn. **4...Lxa2+**

5.Kxa2 **Txf5** **6.Sg6+** **Kg8** **7.Sxe7+**

1-0

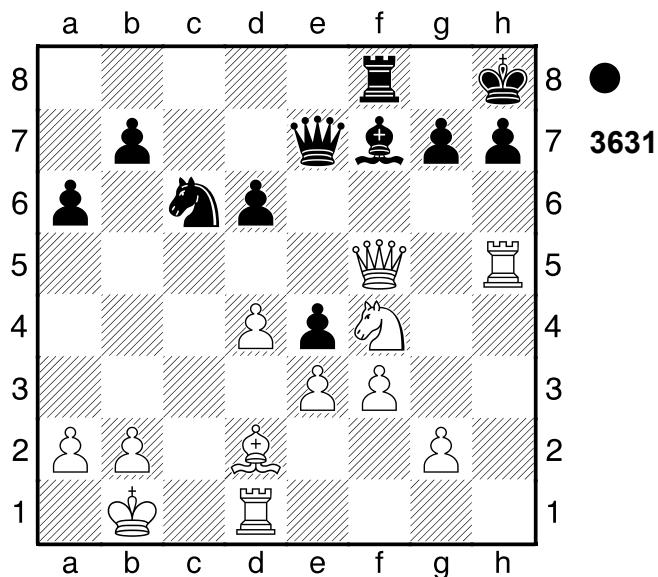

2856

□ Player A
 ■ Player B

Plovdiv

[Stockfish 14]

1980

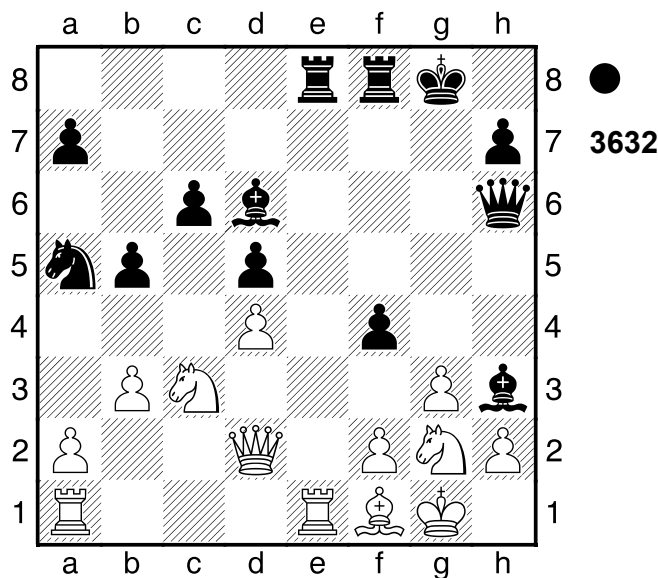

1...fxg3! 2.Dxh6

[2.f4 Txe1]

2...gxf2+ 3.Kh1 fxe1D 4.Txe1 Txe1

Fesselung. Weiß wurde aus der Eröffnung heraus überfahren.

0-1

2857

□ Player A
 ■ Player B

Panonia

[Stockfish 14]

1981

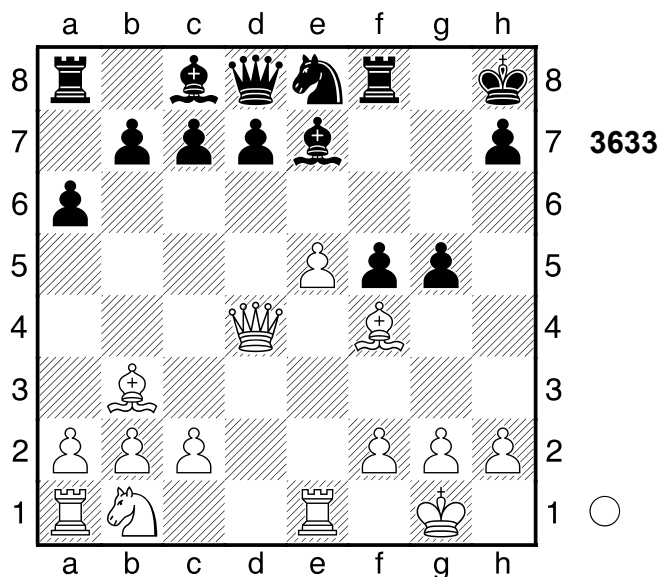

1.e6+ Lf6 2.82/27

[1...Sf6 1.75/29 ist wohl besser.]

2.Lxg5+- Lxd4 3.96/28

[Δ2...De7 2.82/27 3.Lxf6+ Sxf6]

3.e7

[3.Lxd8 Lxb2]

[Und nicht 3.Lxd8 Lxb2 4.Le7 Tg8

5.exd7 Lxd7 6.Lxg8 Kxg8=]

3...Dxe7

[3...Lxf2+? 4.Kxf2 Dxe7 5.Txe7+-]

4.Lxe7 Schwarz wurde aus der Eröffnung heraus überspielt.

Gewichteter Fehlerwert: Weiß=0.00 (makellos) /Schwarz=0.52

[Minderwertig wäre 4.Txe7 Lxb2

5.Lh6 Tg8 6.Lxg8 Kxg8 7.Txe8+ Kf7 8.Tf8+ Kg6=]

1-0

2858

□ Player A
 ■ Player B

Saratow

[Stockfish 14]

1979

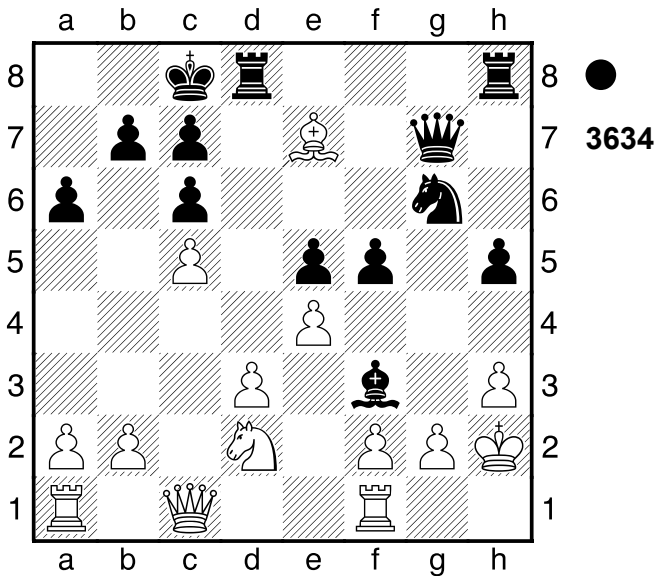

1...Sf4! Schwarz steht klar auf Gewinn.

2.Tg1 Lxg2 (→ ...Dg4!)

[Schwächer ist 2...Dxe7 3.Sxf3 Df6
 4.b3⚡]

3.Lxd8

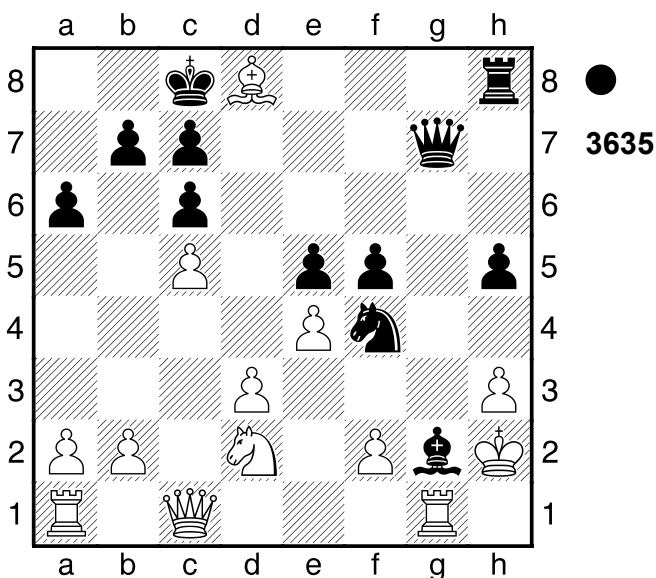

Und jetzt Lh4 wäre schön. 3...Dg4
 Gegen Lh4 gerichtet. Schwarz setzt
 Matt. 4.hxg4 hxg4+ 5.Kg3 Th3#
 Weiß wurde aus der Eröffnung heraus
 überfahren. Gewichteter Fehlerwert:

Weiß=2.09/Schwarz=0.00 (makellos)
 0-1

2859

□ Player A
 ■ Player B

Vilnius

[Stockfish 14]

1981

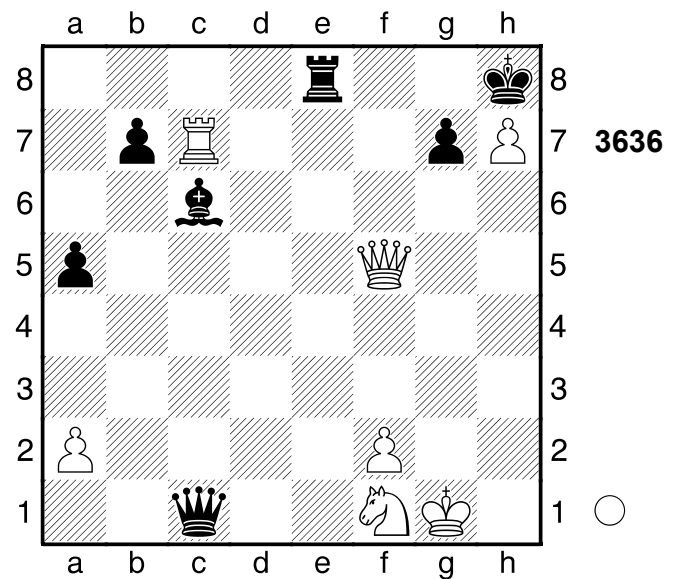

1.Dg6!

[1.Df7 Dg5+ 2.Sg3 Te1+]

1...Dc3? 5.79/32

[1...Dh6 2.Txc6]

[1...Dh6 3.26/32 2.Txc6 Dxg6+
 3.Txg6 Kxh7]

2.Dxe8+!+- Lxe8 3.Txc3

1-0

2860

□ Player A
 ■ Player B

Vlissingen

[Stockfish 14]

1972

(Diagramm 3637)

1.Txh6+!!

(Diagramm 3638)

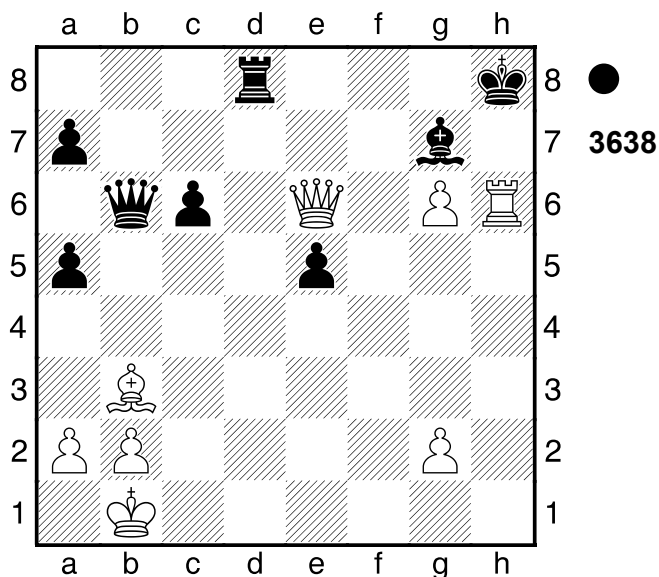
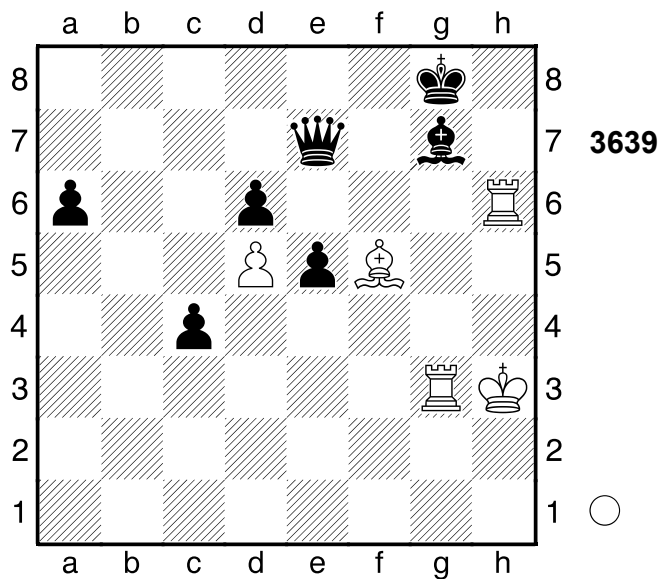
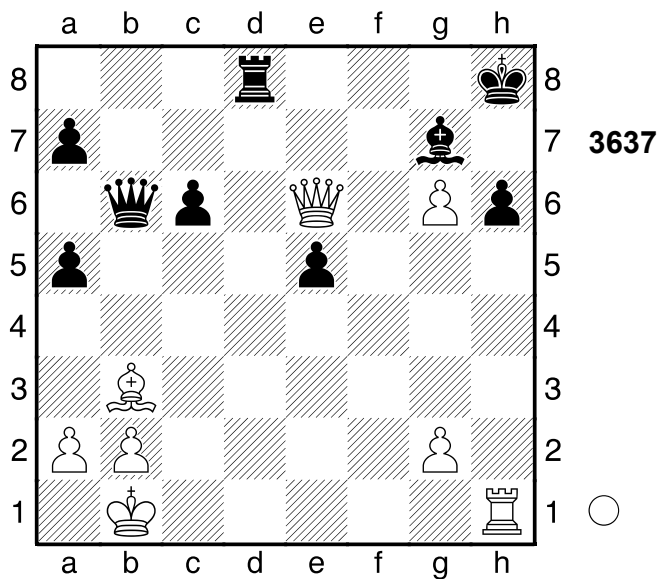

1.Le6+ Kf8

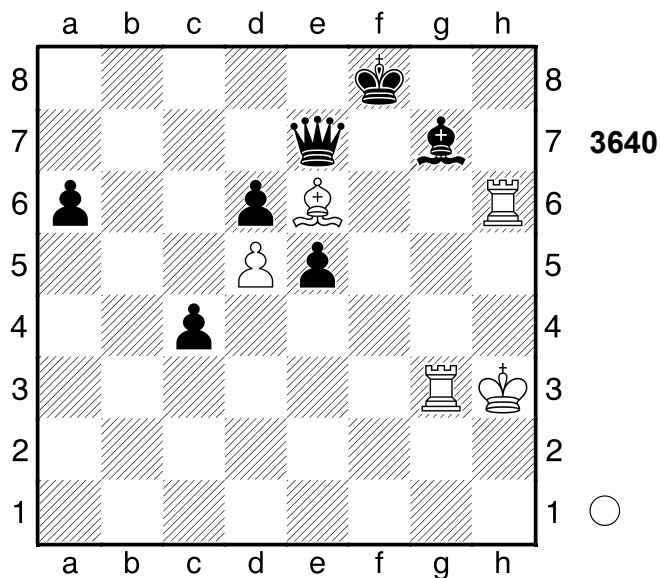

Ablenkung 1...Lxh6 2.Dxe5+ Lg7
 3.Dh5+ [3.Dh2+]
 3...Lh6 4.Dxh6# Nach der Eröffnung
 ein Spiel auf ein Tor.
 1-0

2.Th8+!! Grundreihe 2...Lxh8 3.Tg8#
 1-0

2861
 □ Player A
 ■ Player B
 Fernpartie
 [Stockfish 14]

1980

(Diagramm 3639)

2862
 □ Player A
 ■ Player B
 Fernpartie
 [Stockfish 14]

1980

(Diagramm 3641)

1.Tg1+ Weiß steht klar auf Gewinn.
 1...Kh8 2.Txe7 Weiss will mit De4 Matt
 setzen. 2...Sxe7 #6/24

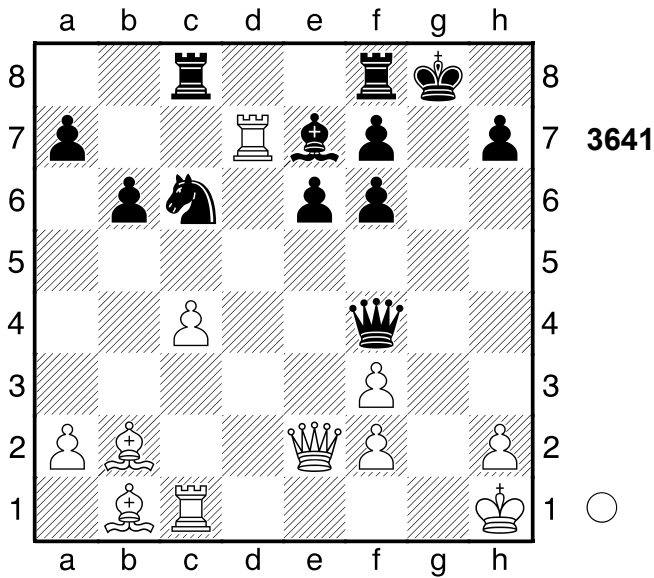

[2...Se5+- 4.93/28 3.Txa7 Tg8]
3.De4 Weiß setzt Matt. **3...Sg6 4.Dxf4**

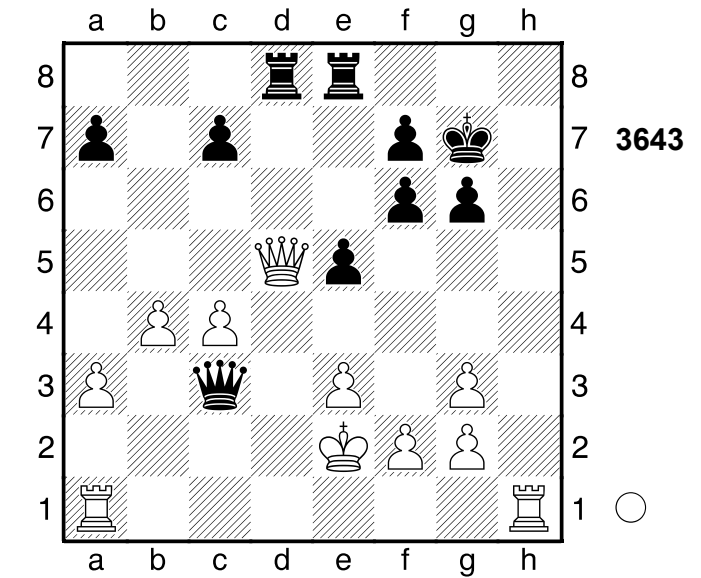

1.Th7+!! Kxh7 2.Dxf7+ Kh6 3.Th1+ Kg5

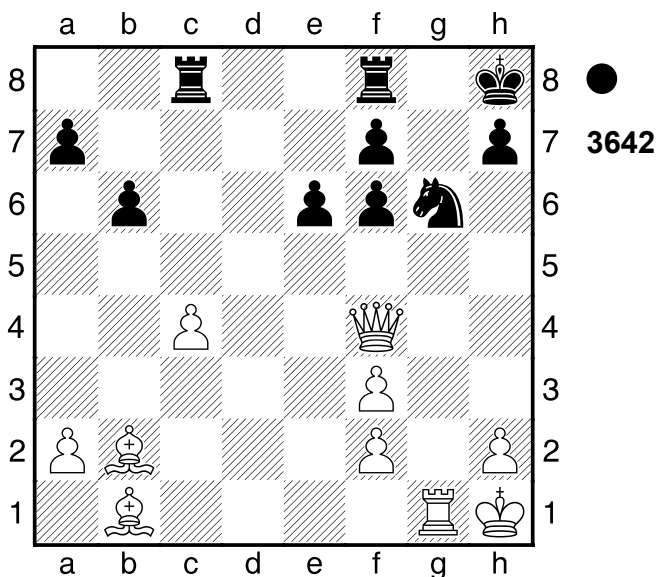

Verteidiger eliminieren **4...Sxf4**
5.Lxf6# Weiß übernahm nach der
 Eröffnung die Kontrolle.
1-0

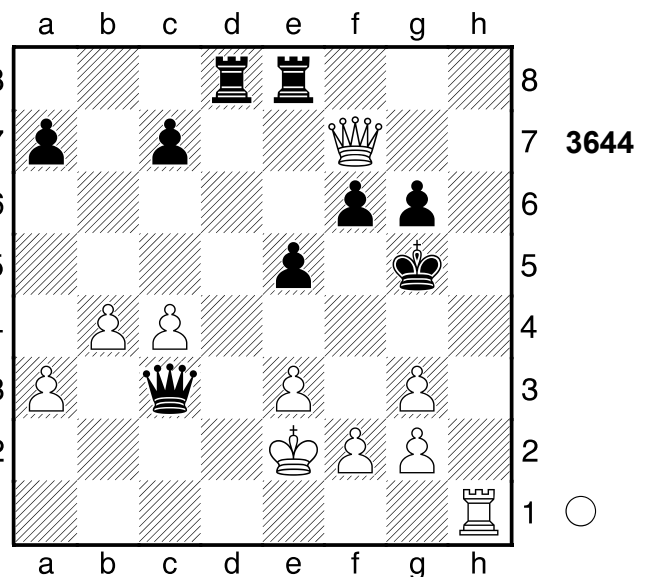

4.f4+! exf4 5.gxf4+ Kf5 6.g4+!
 Ablenkung, Hinlenkung **6...Kxg4**
7.Dxg6# Gewichteter Fehlerwert:
 Weiß=0.00 (makellos) /Schwarz=0.01
 (makellos)
1-0

2863

□ Player A
 ■ Player B

Fernpartie

[Stockfish 14]

1980

(Diagramm 3643)

2864

□ Player A
 ■ Player B

Fernpartie
 [Stockfish 14]

1980

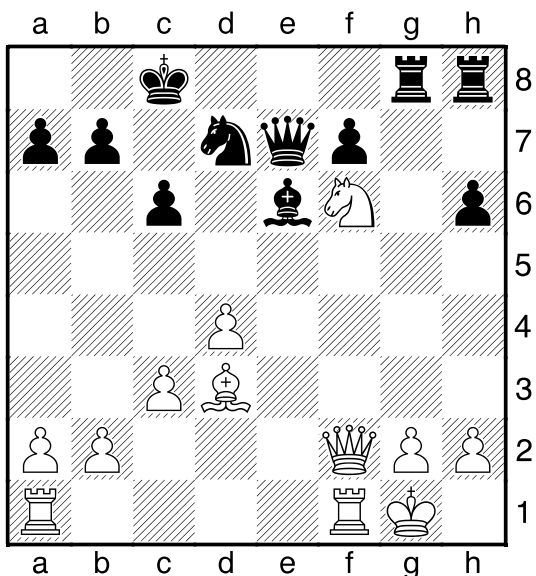

●
 3645

1...Sxf6! 2.Dxf6? -5.48/26
 [2.c4 -3.33/26 Se8 3.b3]

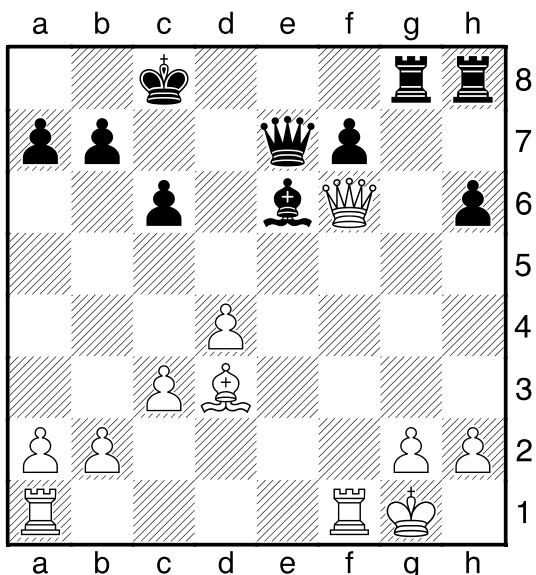

●
 3646

2...Txg2+!!-+ Hinlenkung, Räumung
 3.Kxg2
 [3.Kh1 Tg1+]
 3...Tg8+
 0-1

2865

□ Player A
 ■ Player B

Fernpartie
 [Stockfish 14]

1980

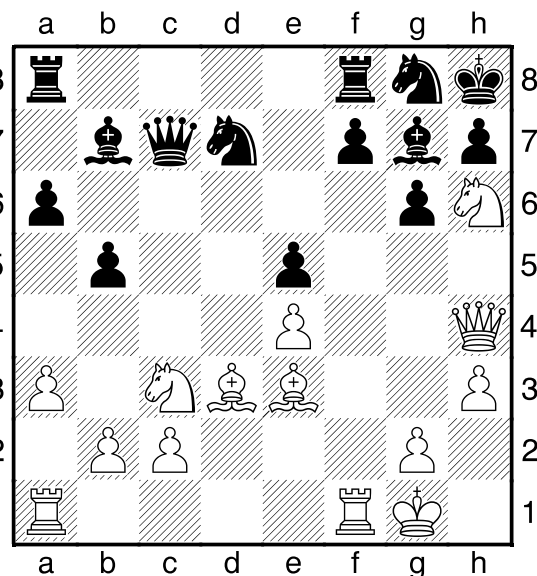

●
 3647

1...g5! 2.Lxg5 Lxh6
 [2...Db6+]
 [Vergiftet wäre 2...Db6+? 3.Kh1
 Lxh6 4.Sd5-+]
 3.Lxh6 Db6+
 0-1

2866

□ Player A
 ■ Player B

Leningrad
 [Stockfish 14]

1981

(Diagramm 3648)

1.Sxf7! Kxf7? 5.55/24
 [1...De8± 1.48/31 ist eine bessere
 Chance.]
 [1...Da8 2.Sfd6]
 2.Sd6+- Weiß steht klar auf Gewinn.
 2...Kg7

(Diagramm 3649)

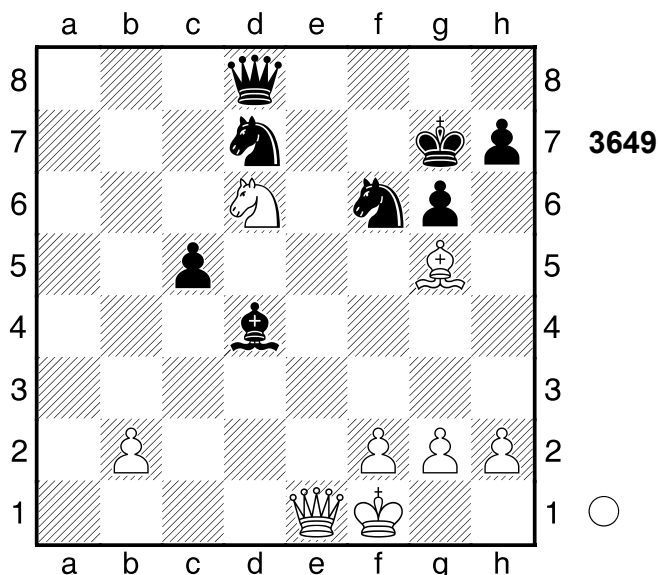
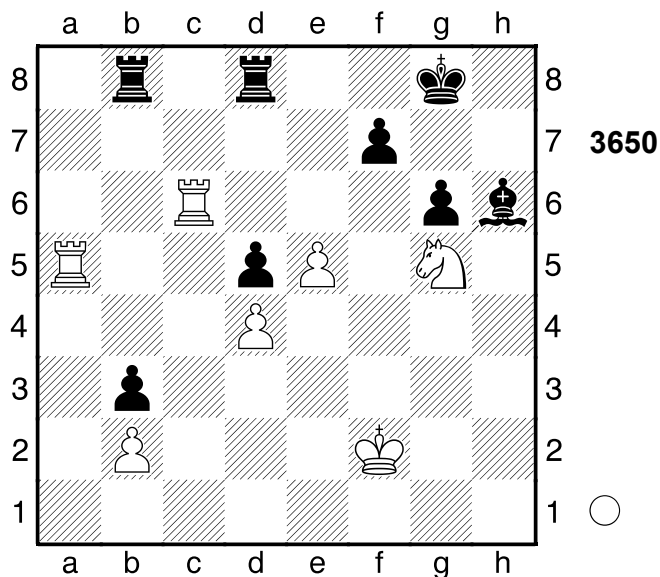
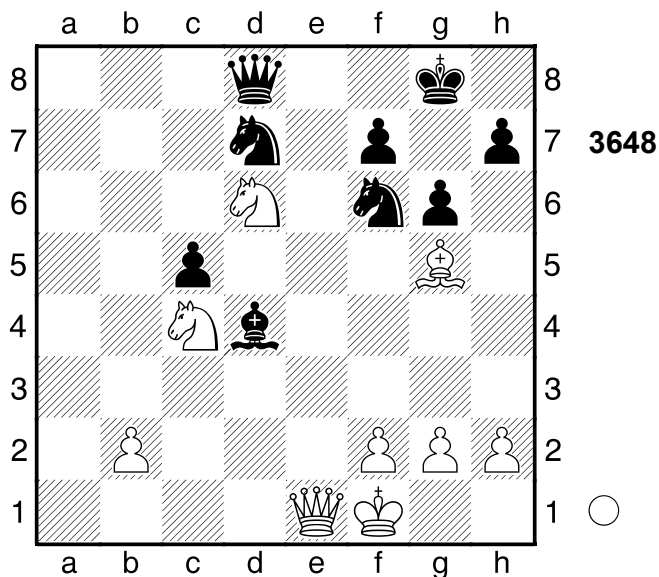

1.Sxf7! Hinlenkung **1...Kxf7?** 5.99/29
 [1...Tf8 2.e6]
 [1...Tf8 3.43/24]
2.Ta7+- Kf8 3.Txg6
 [3.Tf6+ Ke8 4.Txg6]
1-0

2868
 □ **Player A**
 ■ **Player B**
 Fernpartie
 [Stockfish 14]

1979

Und jetzt ...Df8 wäre schön. **3.Lh6+!**
 Ablenkung, Hinlenkung **3...Kxh6**
4.Sf7+ Weiß übernahm nach der
 Eröffnung die Kontrolle. Gewichteter
 Fehlerwert: Weiß=0.00 (makellos) /
 Schwarz=0.00 (makellos)
1-0

2867
 □ **Player A**
 ■ **Player B**
 Tallinn
 [Stockfish 14]

1981

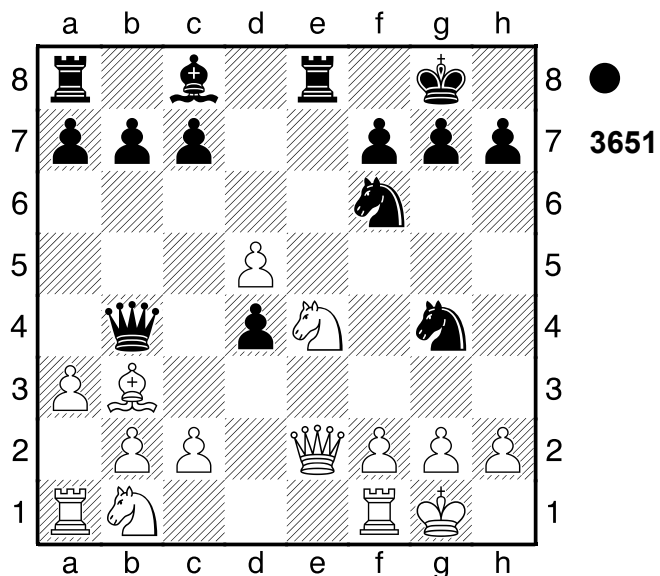

1...Txe4 -0.52/27
 [1...Df8⚡ -1.11/29 2.Sxf6+ Sxf6]
2.Dxe4?? -6.74/21

(Diagramm 3650)

[2.Dxg4 Lxg4 3.axb4 Te2]
 [2.Dxg4 ♣ -0.52/27 Dc5 3.Dd1]

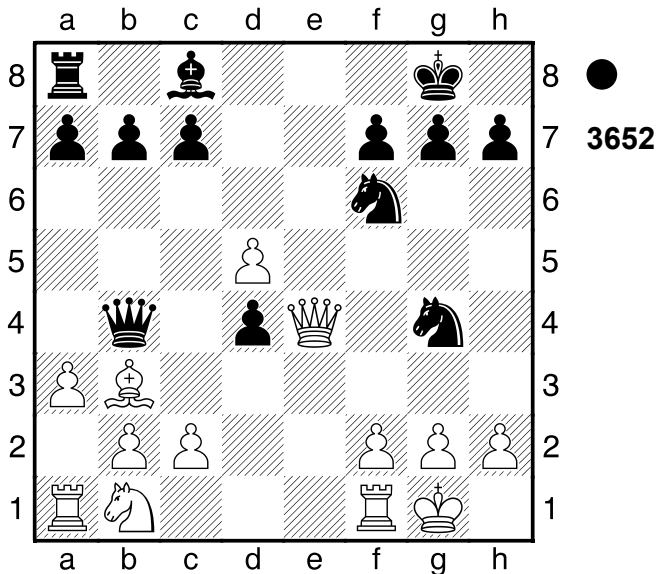

2...Dd6

[Schwächer ist 2...Dxb3 3.cxb3
 Sxe4 4.f3 ♣]

0-1

2869

□ Player A
 ■ Player B

Fernpartie

[Stockfish 14]

1981

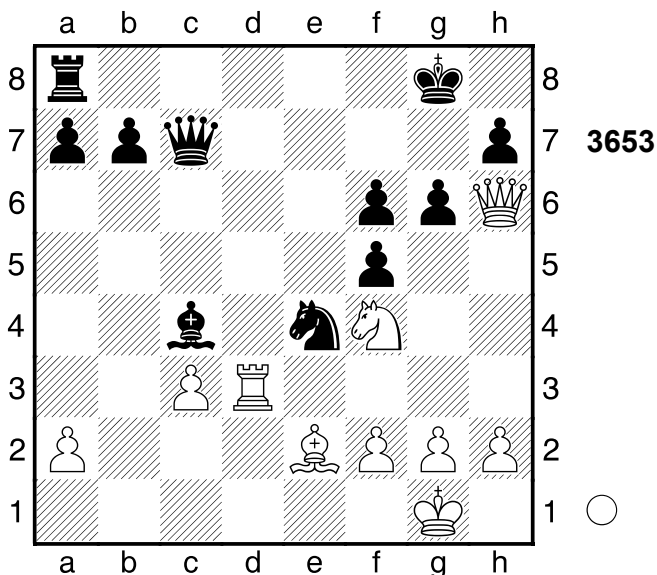

1.Td7!!

(Diagramm 3654)

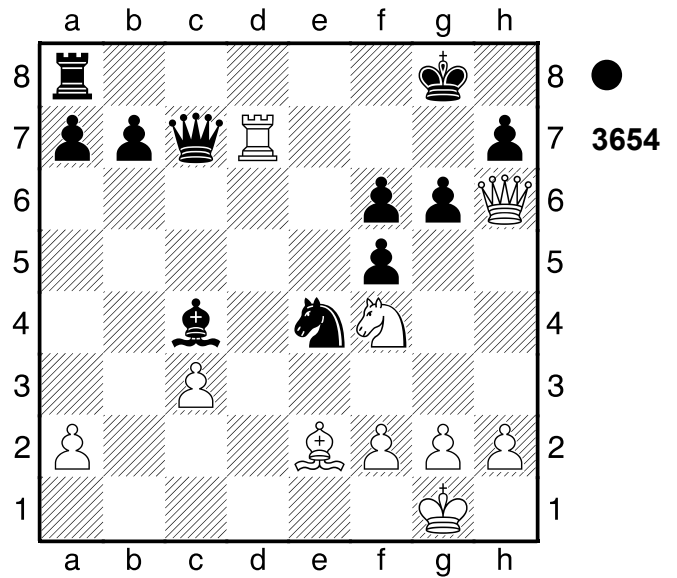

Ablenkung 1...Dxd7 2.Lxc4+ Kh8
 3.Sxg6#!

1-0

2870

□ Player A
 ■ Player B

Sofia

[Stockfish 14]

1981

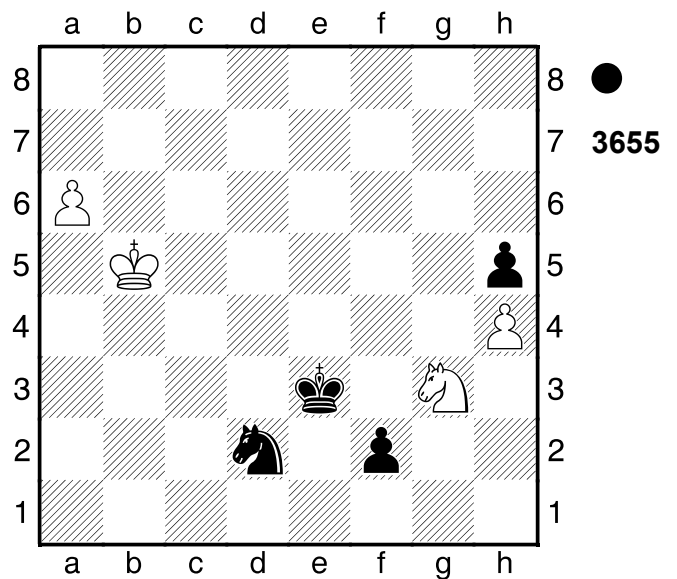

1...Kf4!

[1...Kf3 2.Sf1 Sxf1 3.a7 Se3
 4.a8D+]

[Lieber nicht 1...Kf3 2.Sf1 Sxf1
 3.a7 ♣]

2.Sf1

[2.Sxh5+ Kg4]

2...Sxf1 3.a7 Se3

[3...Sd2]

4.a8D f1D+ Schwarz wurde aus der Eröffnung heraus überspielt.

0-1

2871

□ **Player A**

■ **Player B**

UdSSR

[Stockfish 14]

1980

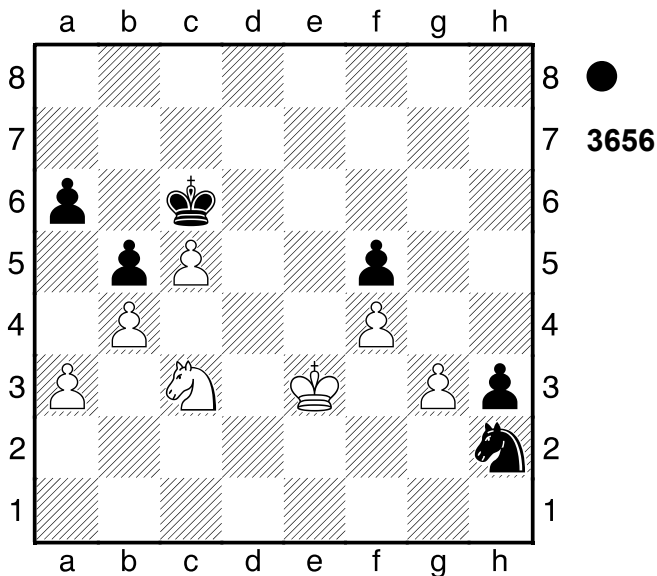

1...Sg4+! 2.Kf3

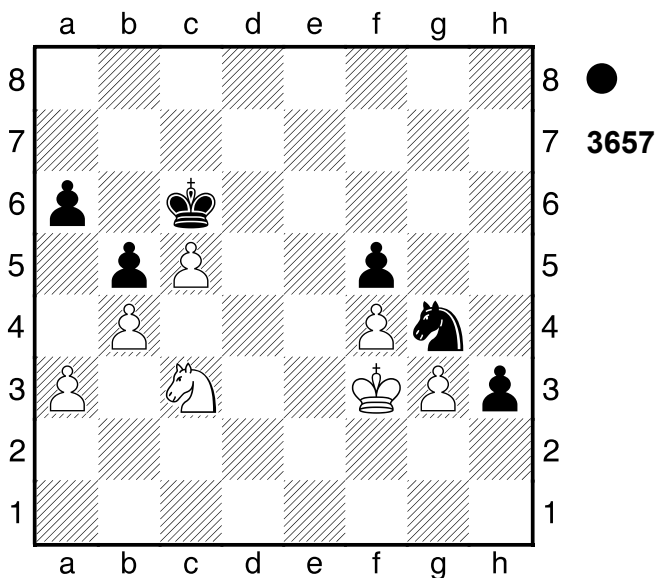

Se3!

0-1

2872

□ **Player A**

■ **Player B**

Wijk aan Zee

[Stockfish 14]

1981

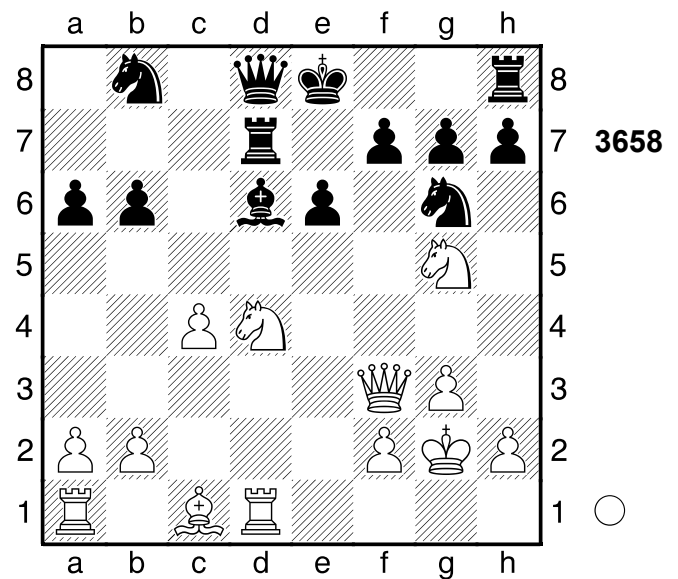

1.Sdxe6! Weiß steht auf Gewinn.

1...Df6

[1...fxe6 2.Txd6]

2.Dxf6

[2.Sxg7+ Dxg7 3.Le3 (3.c5? Lxc5

4.Ld2 Se5~~7~~) 3...f6 4.De4+

(4.Lxb6? fxg5 5.Txd6 Txd6-+)

4...De7 5.Dxe7+ (5.Se6 Kf7~~7~~)

5...Kxe7~~7~~]

2...gxf6 3.Sg7+ Kf8 4.Sf5 Lxg3

5.Txd7 Weiß steht klar auf Gewinn.

5...Sxd7 6.hxg3

[Nicht 6.fxg3 fxg5 7.Lxg5 f6+-]

6...fxg5 7.Lxg5

1-0

2873

□ Player A
 ■ Player B

Wijk aan Zee
 [Stockfish 14]

1981

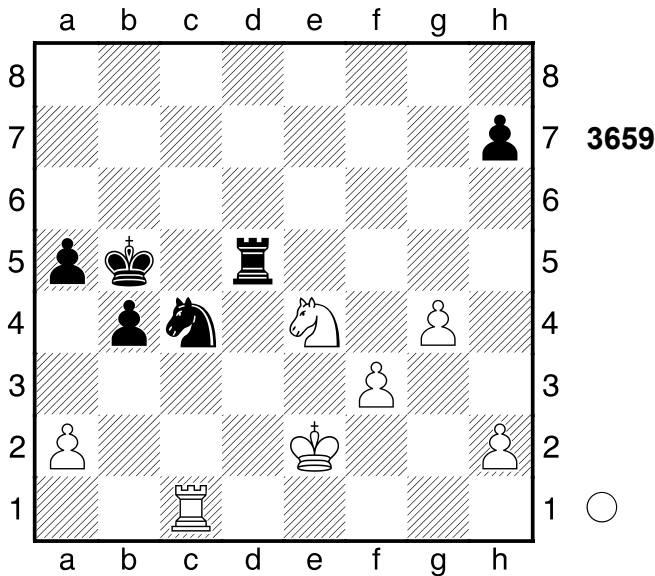

1.a4+! bxa3 5.81/26
 [1...Kxa4 2.Txc4]
 [1...Kxa4 3.88/26 war angesagt.
 2.Txc4 Kb3]
 2.Sc3+- Kc5

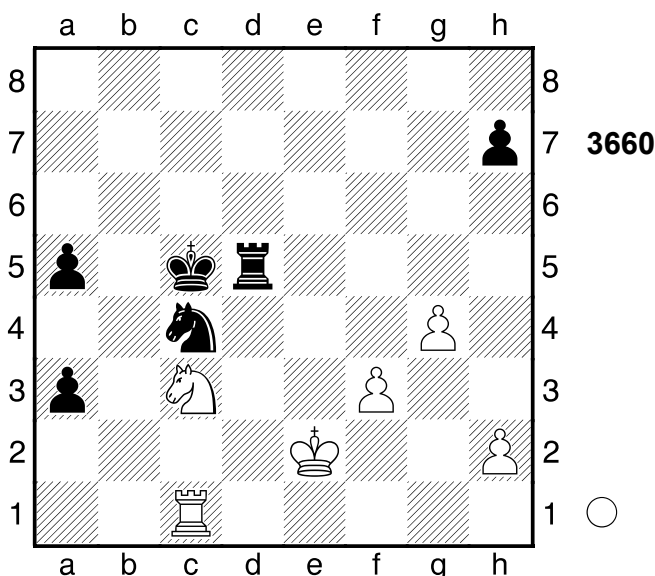

Zielt auf ...Td2+ ab. 3.Sxd5
 1-0

2874

□ Player A
 ■ Player B

Wijk aan Zee
 [Stockfish 14]

1981

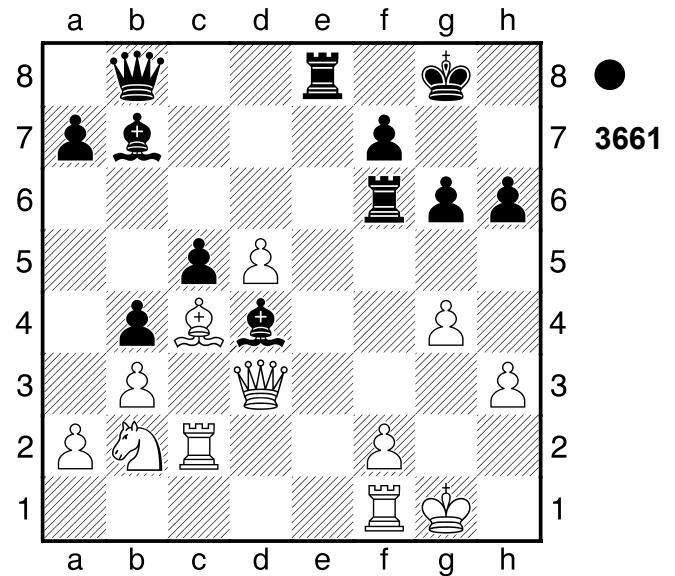

3...Te3!! 4.fxe3 Dg3+ 5.Tg2
 [5.Kh1 Dxh3+ 6.Th2 Lxd5+ 7.Lxd5
 Txf1+ 8.Dxf1 Dxf1#]
 5...Lxe3+ Ein starkes Läuferpaar.
 6.Kh1 Dxh3+ Schwarz nahm nach der
 Eröffnung die Zügel in die Hand.
 0-1

2875

□ Player A
 ■ Player B
 Partieverante
 [Stockfish 14]

1981

(Diagramm 3662)

1...Sc5! Schwarz steht deutlich besser.
 2.dxc5? -4.96/26
 [2.Dc2 Sb6 3.Se2 Sxc4 4.Dxc4
 Sxe4]
 [2.Dc2 -2.21/25 Sb6 3.Se2]
 2...Lxc5+-
 [2...Sxc3
 A) 3.bxc3 Lxc5+ 4.Tf2 (4.Kh1

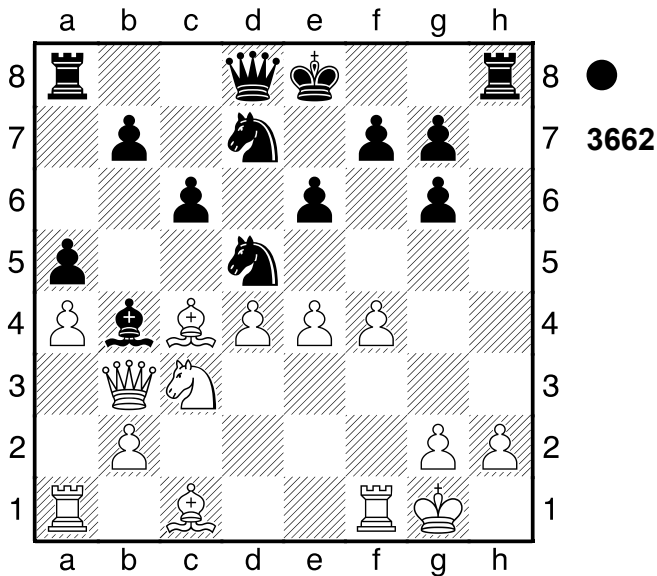

*T*xh2+ 5.*K*xh2 *D*h4#) 4...*D*h4
5.*T*aa2 *D*xh2+ 6.*K*f1 *D*h1+ 7.*K*e2
*D*xc1;

B) 3.*L*xe6 *S*e2+ (3...*L*xc5+
4.*K*h1 *T*xh2+ 5.*K*xh2 *D*h4+
6.*L*h3) 4.*K*f2 *S*d4 5.*L*xf7+ *K*f8
6.*D*c4 *T*xh2 7.*L*g8 *D*e7 8.*K*g1
*L*xc5 9.*L*e3]

3.Tf2

[3.*K*h1 *T*xh2+ 4.*K*xh2 *D*h4#]

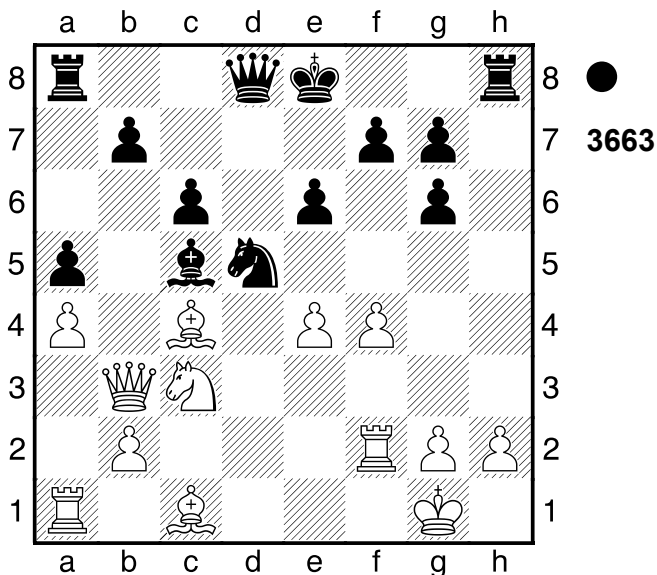

3...Dh4 -2.22/24

[3...*T*xh2!! -4.76/23 (→ ...*D*h4)
4.*S*d1 (4...*e*xd5? führt zum Matt. *D*h4
5.*g*3 *D*xg3+ 6.*K*f1 *D*xf2#; 4...*L*xd5
*T*h1+ 5.*K*xh1 *D*h4+ 6.*K*g1 *D*xf2+
7.*K*h2 *D*h4#) 4...*D*h4!]

4.Sd1 Droht h3! und aus. 4...Dxh2+ 5.Kf1

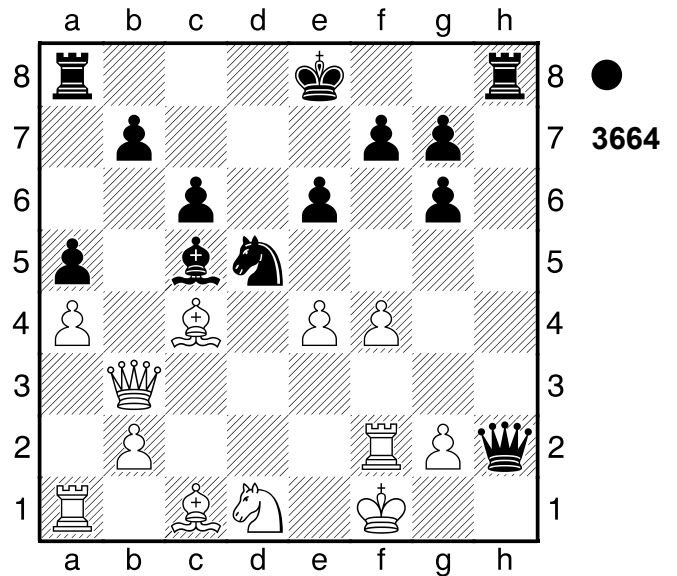

Dh1+? -0.13/27

[5...*L*xf2 6.*S*xf2 *S*xf4 7.*L*xf4 *D*xf4
8.*D*xb7]
[5...b5 6.a**x**b5 a4 7.*D*f3±]
[5...0-0-0!-+ -2.09/26 Droht stark ...
*S*c3! 6.*L*xd5 (6.*K*e2 *L*xf2) 6...*e*xd5]

6.Ke2= Lxf2 → Weiss muss sich nun genau verteidigen. **7.Kxf2 -1.49/23**

[7.*S*xf2= -0.16/33 war der einzige Weg, das Gleichgewicht zu halten.
*S*xf4+ 8.*L*xf4 *D*xa1 9.*D*xb7]

7...Sf6 Schach mit Chili. Schwarz steht aktiver. **8.Ld3 -6.41/23**

[8.*D*xb7 *S*xe4+ 9.*K*e3 *D*g1+ 10.*K*f3
(10...*K*xe4 *D*xg2+ 11.*K*d3 *T*d8+
12.*K*c3 *T*xd1 13.*D*c8+ *T*d8)
10...*S*g5+ 11.f**x**g5 *D*xd1+ 12.*L*e2
*D*d5+]
[8.*D*f3 -1.40/27]

8...Dh4+ Schwarz steht klar auf Gewinn. **9.Kf3 Dg4+ 10.Kf2 Th2**
Gewichteter Fehlerwert: Weiß=0.79/
Schwarz=0.83

0-1

2876

□ Player A

■ Player B

Reggio Emilia

[Stockfish 14]

1981

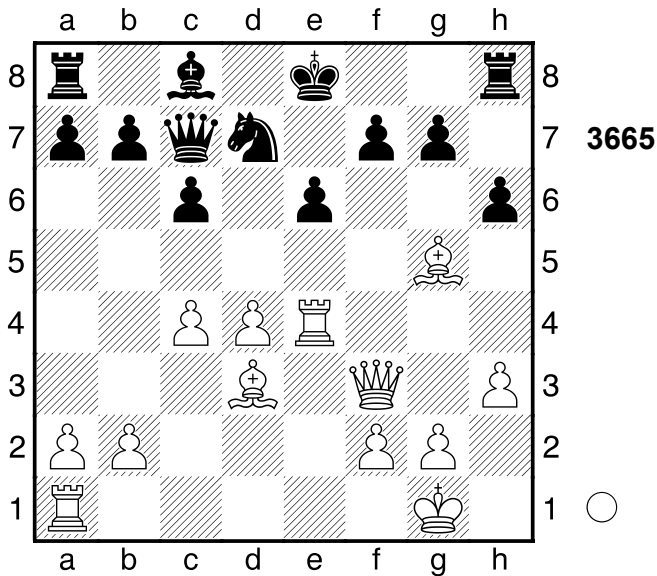

1.Txe6+!! fxe6
[1...Kf8 2.Te7]

2.Lg6#

1-0

2877

□ Player A

■ Player B

Riga

[Stockfish 14]

1981

(Diagramm 3666)

1.Te7+!!

(Diagramm 3667)

Spiess, Ablenkung, Hinlenkung

1...Kxe7 2.Dg7+ Ke8 3.Te1+

1-0

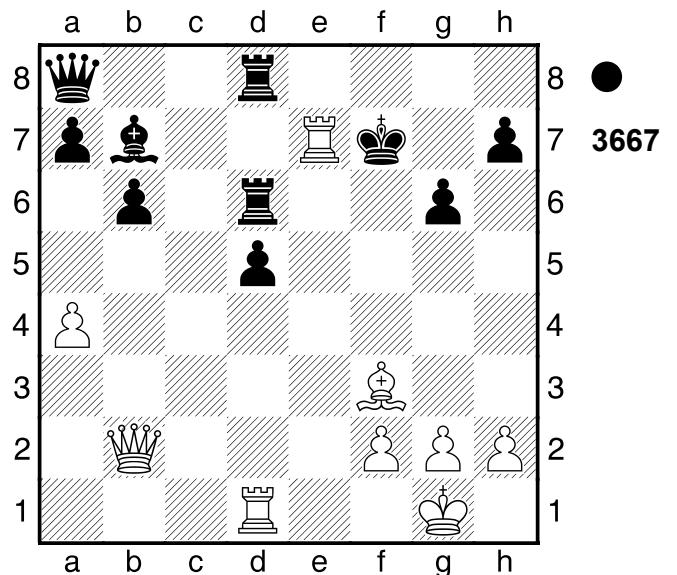
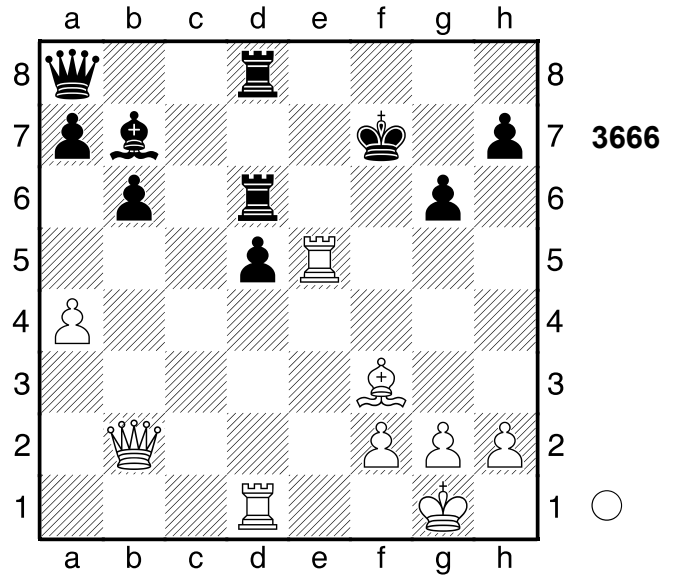

2878

□ Player A

■ Player B

Leningrad

[Stockfish 14]

1973

(Diagramm 3668)

1...Sf3+! Schwarz hat entscheidenden Vorteil. 2.Kh1 -4.45/29

[2.exf3 exf3 3.Lh1 Dxh3 4.Td4 Se4 (4...Sg4 5.Txg4 Dxg4 6.Te1) 5.Txe4 Lxe4 6.Sd4 Te5 7.Sxf3 Dxh1+ 8.Kxh1 Lxf3+ 9.Kg1 Th5]

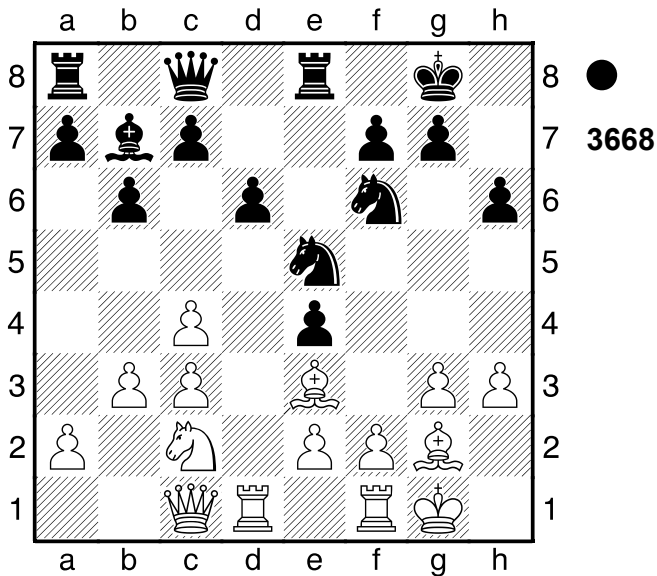

[2.exf3 -2.80/30 ist der einzige Weg für Weiss.. exf3 3.Lh1 Dxh3 4.Td4]

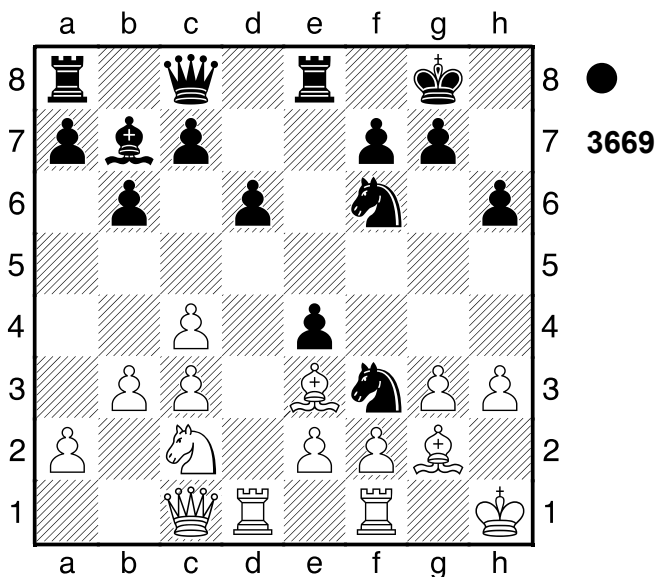

2...Te5!+ 3.Se1

[Viel schlechter ist 3.exf3 exf3
4.Td5 Sxd5 5.cxd5 Txd5]
[3.h4 Dg4]

(Diagramm 3670)

3...Th5! 4.h4

[Vergiftet wäre 4.Sxf3? exf3 5.Kg1
fxg2]

(Diagramm 3671)

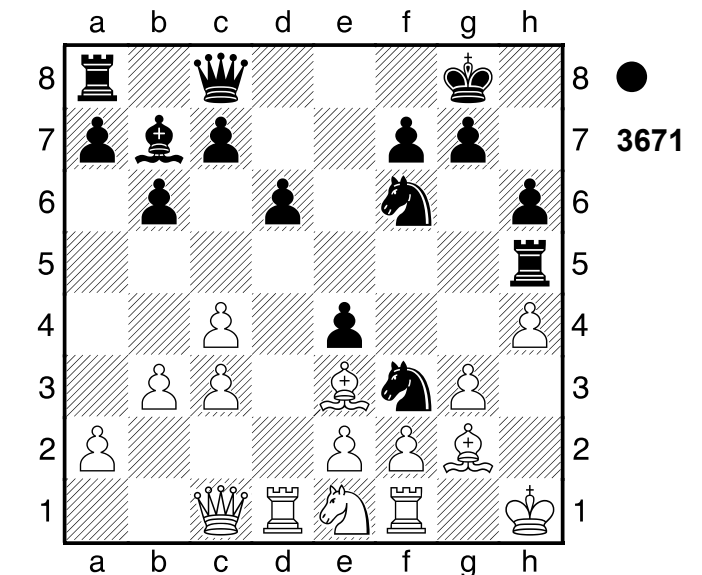
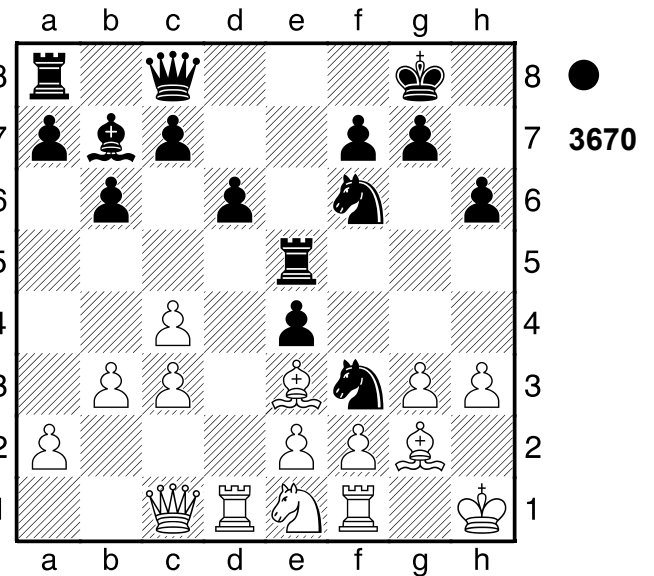

4...Dg4 5.exf3

[5.Sxf3 exf3]

5...exf3 6.Sxf3 Lxf3 7.Lxf3 Dxf3+

8.Kg1 g5 -1.70/31

[♠8...Te8 -3.66/25 Und jetzt ...Txh4!
wäre schön. 9.Td4 Se4]

9.Td4

(Diagramm 3672)

Te8! Und ...c5 würde nun gewinnen.

Schwarz steht aktiver. **10.Dd1?**

-5.09/25

[10.Te1 -1.67/31

war die entscheidende
Verteidigung.]

10...Txe3 11.fxe3 -#7/29

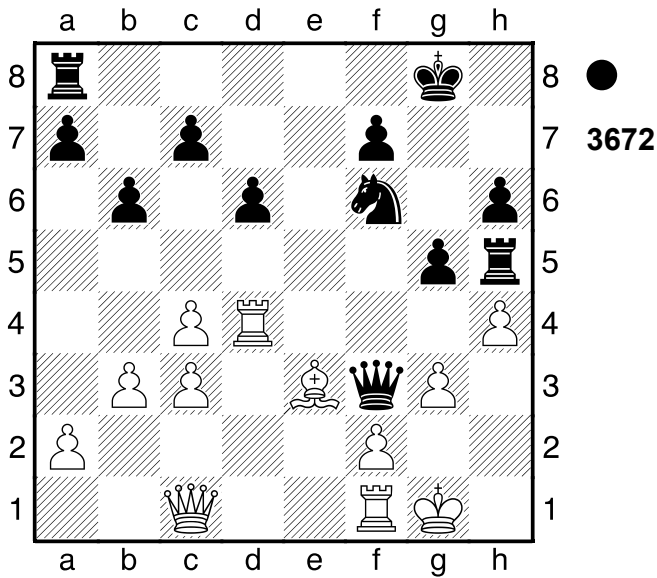

[11.Dxf3+- -5.14/26 Txf3 12.hxg5 hxg5 13.Tc1]

11...Dxg3+ 12.Kh1

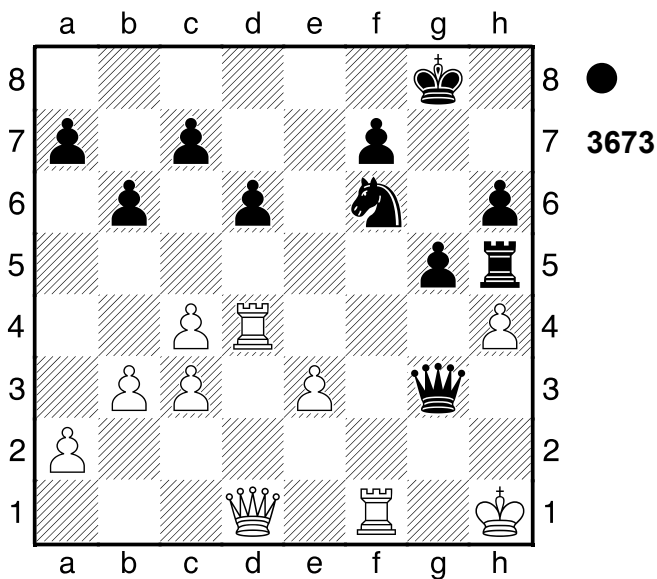

g4! Gewichteter Fehlerwert: Weiß=1.38/
Schwarz=0.31
0-1

2879

□ **Player A**

■ **Player B**

Helsinki

1981

[Stockfish 14]

(Diagramm 3674)

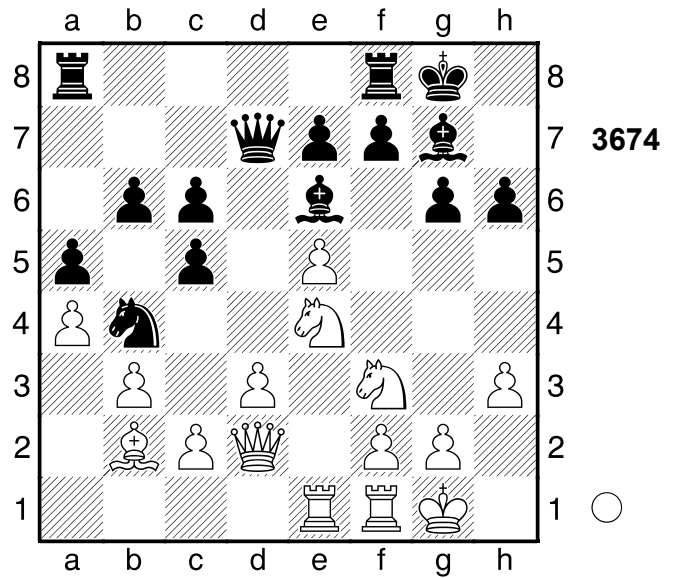

1.Sf6+! Weiß hat entscheidenden Vorteil. **1...Lxf6?** 7.54/21

[1...exf6 2.exf6 Lh8 3.Dxh6]

[1...exf6 2.94/27 2.exf6 Lxf6 3.Lxf6 Sd5]

2.exf6+- Weiß steht klar auf Gewinn.

2...Kh7 3.Sg5+ hxg5 4.Dxg5

Weiss will mit Dh4+ Matt setzen.

4...Th8 5.fxe7

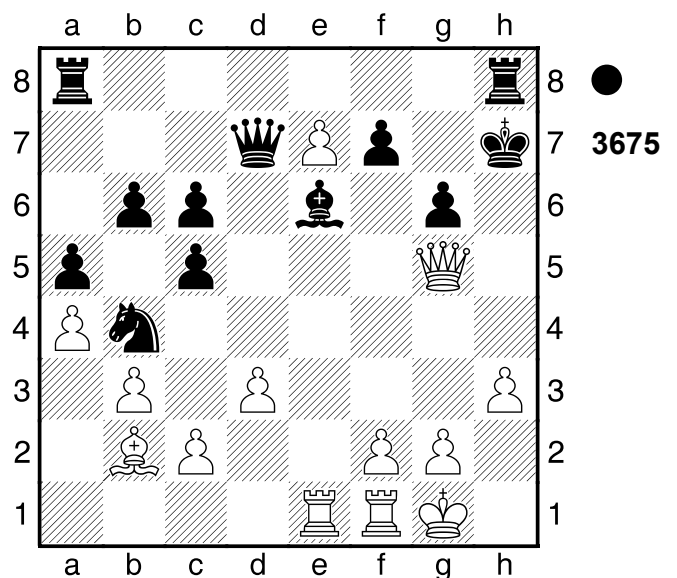

jetzt Dh4+ und aus. **5...Kg8 6.Te4**
Nach der Eröffnung ein Spiel auf ein Tor.

[6.Lxh8 Kxh8 7.Te4 Kg8 8.Th4 Kg7 9.Dh6+ Kf6]

1-0

2880

□ Player A
 ■ Player B

Malta
 [Stockfish 14]

1980

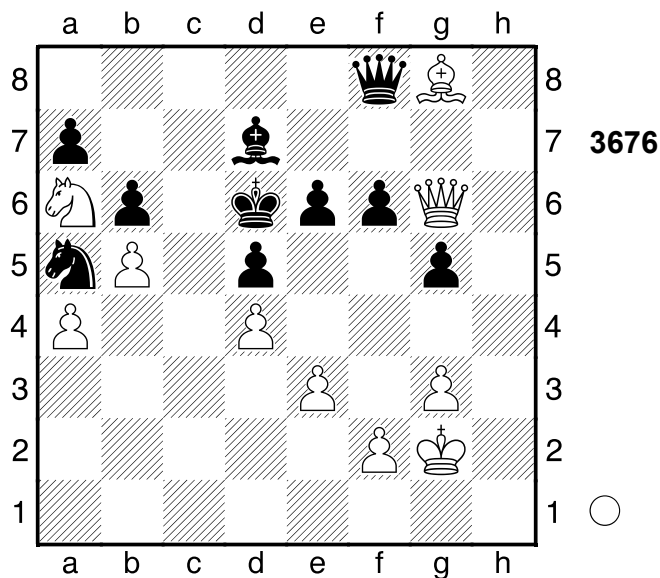

1.Db1! Le8

[1...Ke7 2.Db4+ Ke8 3.Sc7+]
 [1...Lxb5 2.Db4+]

2.Db4+ Kd7 3.Dxf8
1-0

2881

□ Player A
 ■ Player B

Linares
 [Stockfish 14]

1981

(Diagramm 3677)

1.Dg6! Df1+ 2.Lg1
1-0

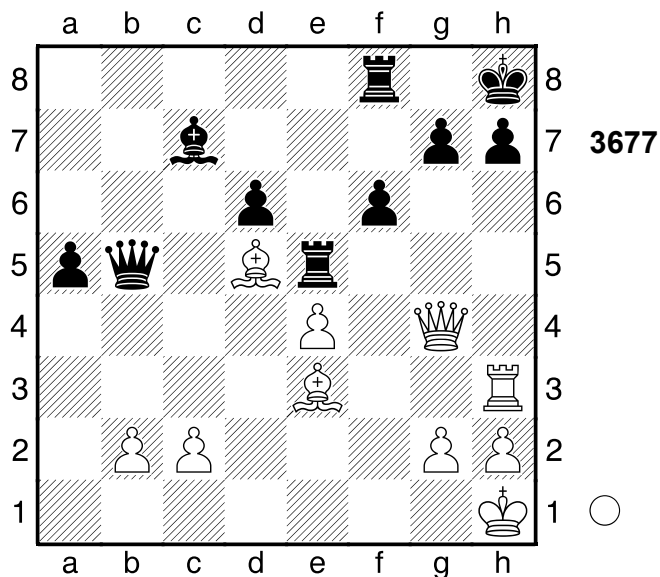

2882

□ Player A
 ■ Player B

Italien
 [Stockfish 14]

1971

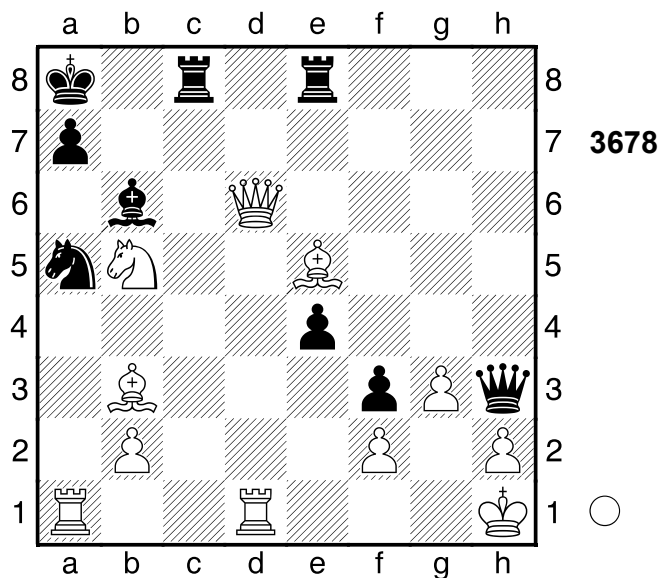

1.Ld5+ Sb7

(Diagramm 3679)

2.Db8+!! Txb8

(Diagramm 3680)

3.Txa7+!! Ablenkung 3...Lxa7 4.Sc7#

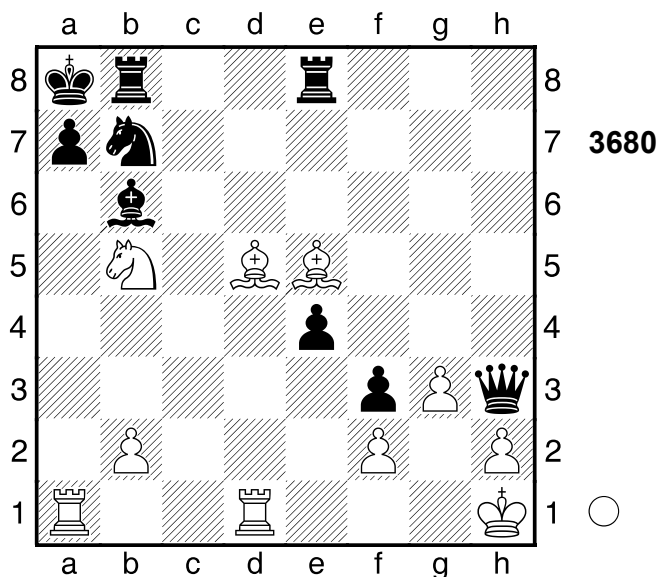
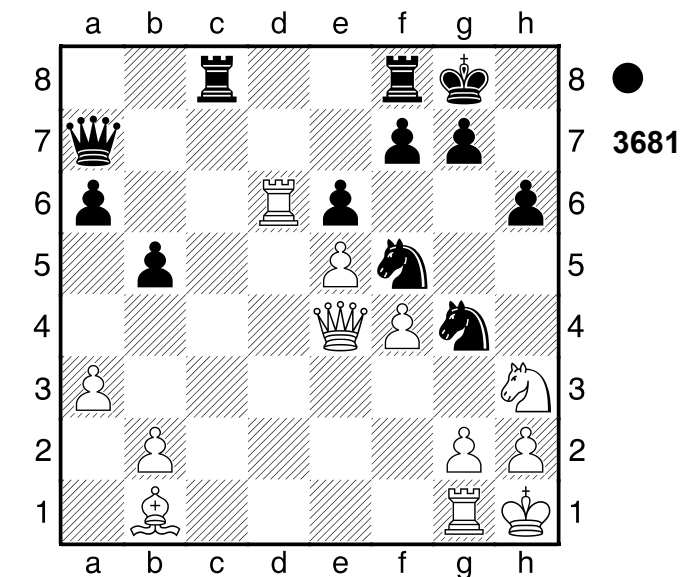
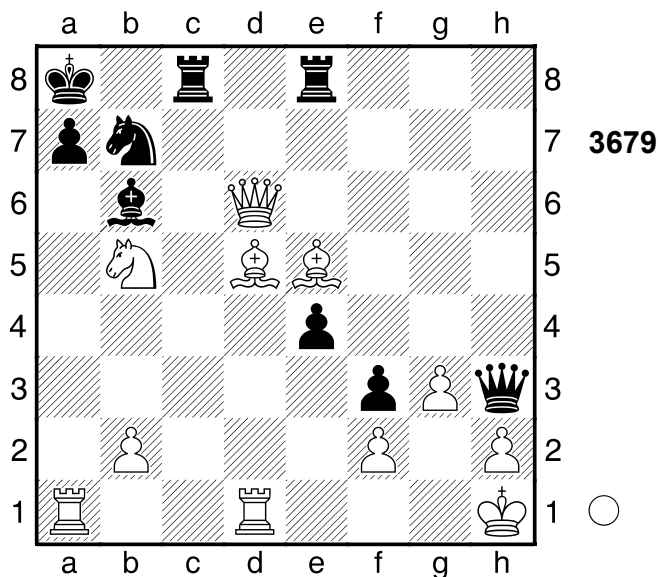

2884
 □ Player A
 ■ Player B
 Stroebek
 [Stockfish 14] 1981

Weiß übernahm nach der Eröffnung die Kontrolle.
1-0

2883
 □ Player A
 ■ Player B
 Wien
 [Stockfish 14] 1971

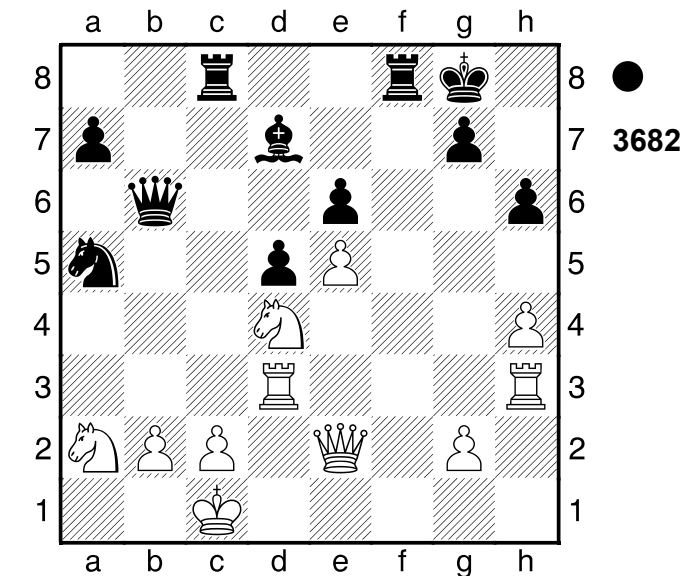

1...Lb5
 [Jedoch nicht 1...Tf4? 2.Dd1-+]
2.Sxb5

(Diagramm 3681)

(Diagramm 3683)

1...Dxg1+!! 2.Kxg1 Tc1+
0-1

Droht stark **Sd6. 2...Tf2**
 [Vergiftet wäre 2...Dxb5? 3.Thf3-+]
3.Dd1 Sd4 ist eine echte Drohung.

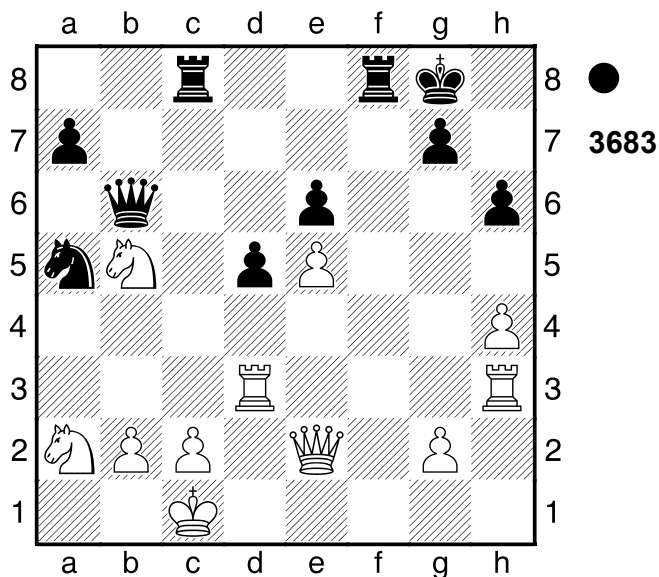

3...Tfxc2+ 4.Kb1
 [4.Dxc2 Dg1+ 5.Td1 Txc2+ 6.Kxc2 Dxc2+]

4...Df2 5.Tb3
 [5.Tc3 Txb2+ 6.Kc1 Sb3+ 7.Dxb3 Dd2#]

5...Sxb3 6.Txb3 Td2 Schwarz nahm nach der Eröffnung die Zügel in die Hand. Gewichteter Fehlerwert: Weiß=0.37/Schwarz=0.00 (makellos)

0-1

2885

□ **Player A**

■ **Player B**

[Stockfish 14]

(Diagramm 3684)

1.Tc8! Txe6
 [1...Tee8 2.Txe8]

2.Txf8+ Kg7

(Diagramm 3685)

3.Tg8+! Kxh6 4.Sf5+ Kh5 5.g4#
 Schwarz wurde aus der Eröffnung heraus überspielt.

1-0

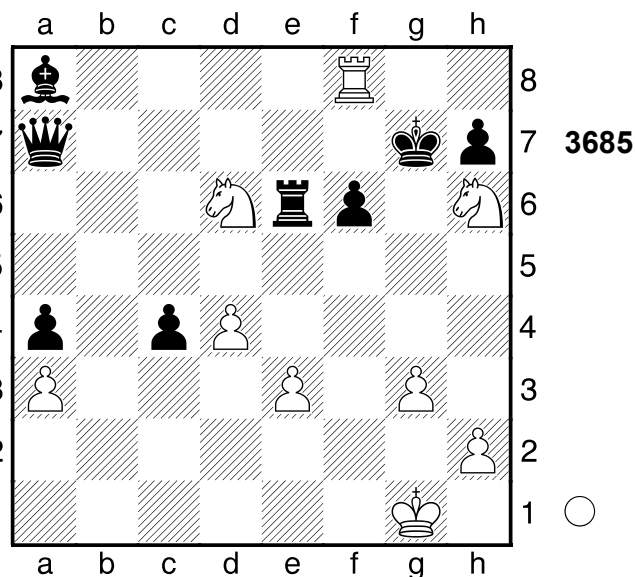
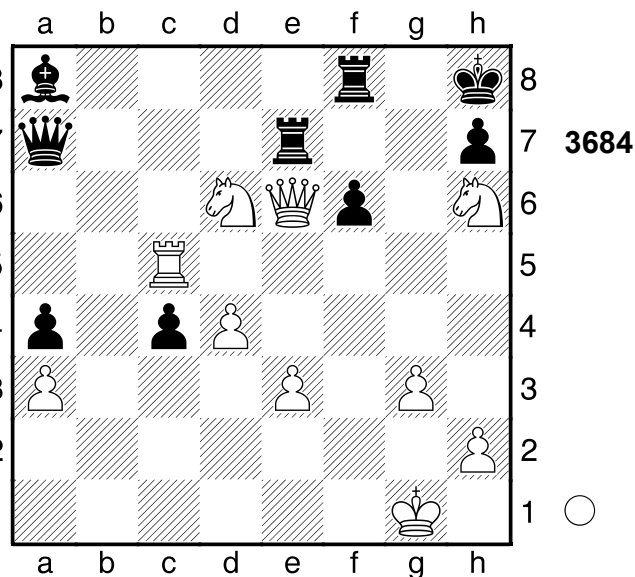

2886

□ **Player A**

■ **Player B**

Warna

[Stockfish 14]

1979

(Diagramm 3686)

1.Kf6! d3

(Diagramm 3687)

2.e6! d2

(Diagramm 3688)

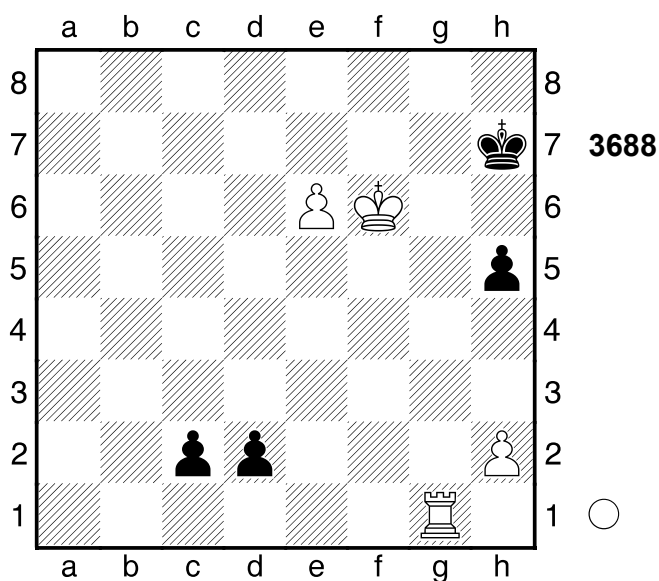
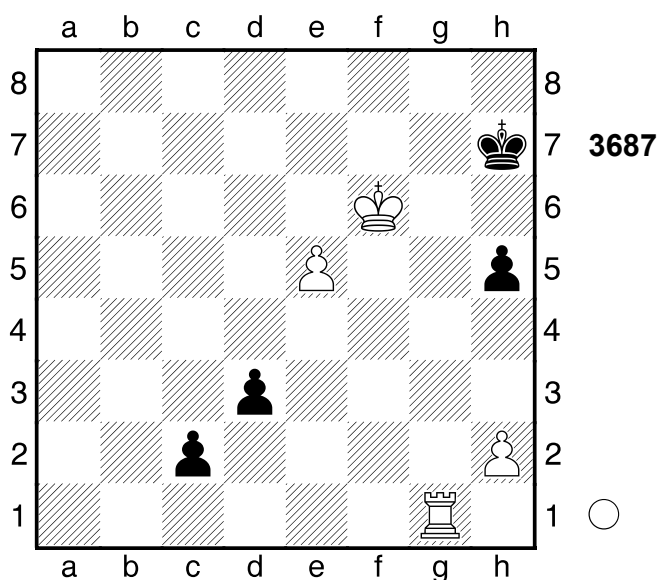
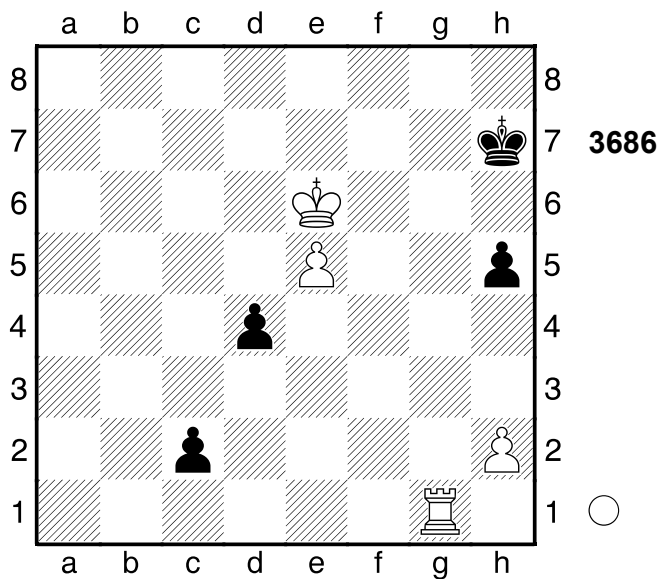

3.Tg7+!
 [3.e7 d1D 4.e8D Dd4+]

3...Kh6 4.Tg8

[Minderwertig wäre 4.e7 d1D
 5.Tg6+ Kh7 6.Tg7+ Kh6 7.Tg6+
 Kh7 8.Tg7+ Kh6=]

4...Kh7 5.e7 d1D

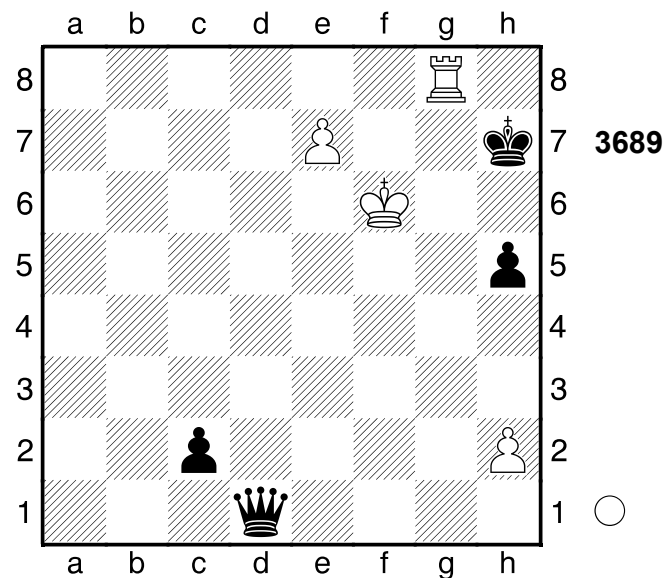

6.Th8+!! Hinlenkung, Umwandlung

6...Kxh8 7.e8D+ Gewichteter
 Fehlerwert: Weiß=0.00 (makellos) /
 Schwarz=0.00 (makellos)

1-0

2887

□ **Player A**

■ **Player B**

Berlin

1979

[Stockfish 14]

(Diagramm 3690)

1...Te4+!! 2.dxe4

(Diagramm 3691)

La6! 3.De8+ Kh7

0-1

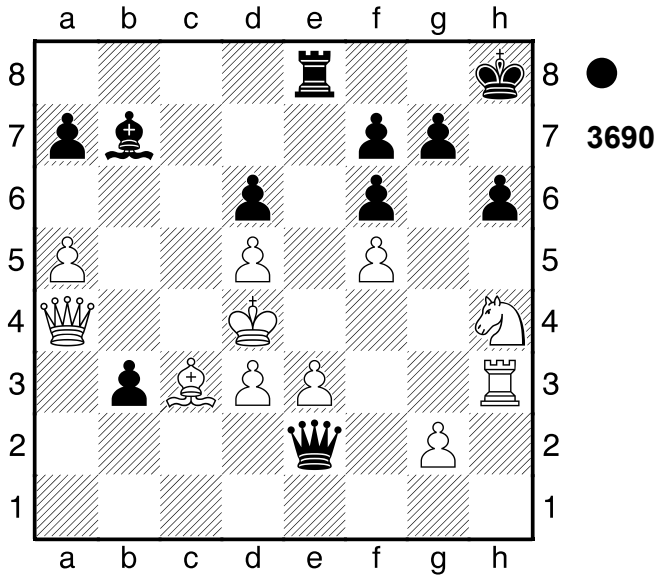

2888

□ Player A

■ Player B

Leipzig

[Stockfish 14]

1980

1.Tf6! Beabsichtigt Sg5! und Matt.
 Weiß steht klar auf Gewinn. **1...Td8**
 [1...Sg4 2.Txg6+ fxc6 3.Dg7#]
 [1...Da7 2.Lxa7]

(Diagramm 3693)

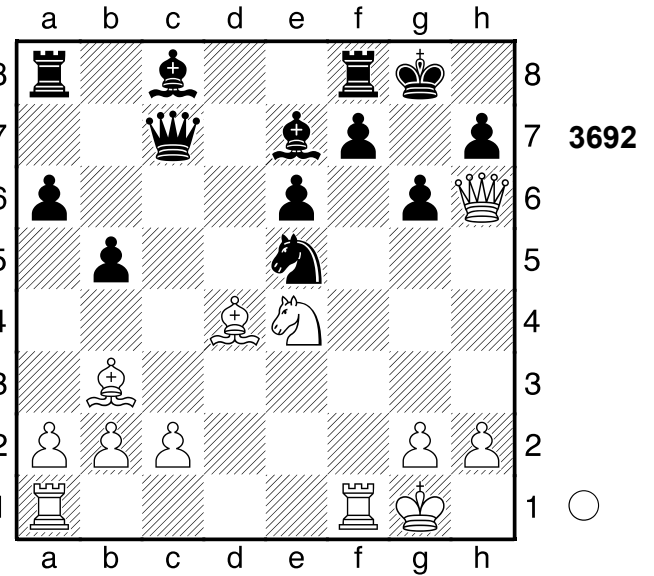

2.Txf7!! Ablenkung, Hinlenkung
2...Kxf7 3.Dxh7+ Ke8 4.Dg8+
 [Schwächer ist 4.Dh8+ Kd7 5.Dxe5
 Dxe5 6.Lxe5 Lb7 7.Sf6+ Kc6]]
4...Kd7
 [4...Lf8 5.Tf1]
5.Dxe6+ Weiß setzt Matt. **5...Ke8**
6.Sf6+ Kf8 7.Dg8# Weiß übernahm
 nach der Eröffnung die Kontrolle.
1-0

(Diagramm 3692)

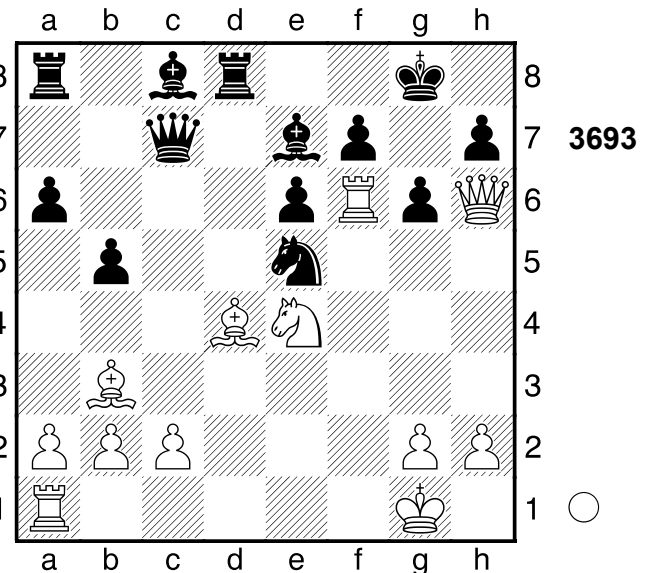

2889

□ Player A
 ■ Player B

Halberstadt
 [Stockfish 14]

1981

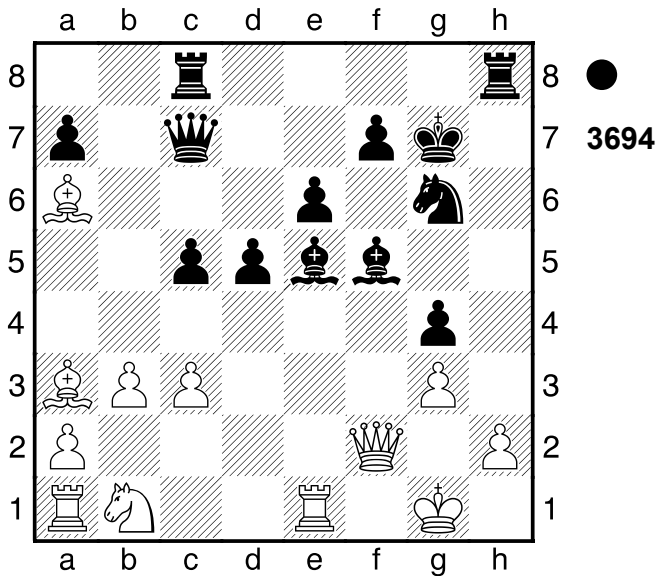

1...Txh2!! Schwarz steht klar auf Gewinn. 2.Kxh2

[2.Dxh2 Lxg3 3.De2 Th8 (3...Sf4 4.De5+ Dxe5 5.Txe5) 4.Sd2 Lxe1 5.Txe1 Dg3+]

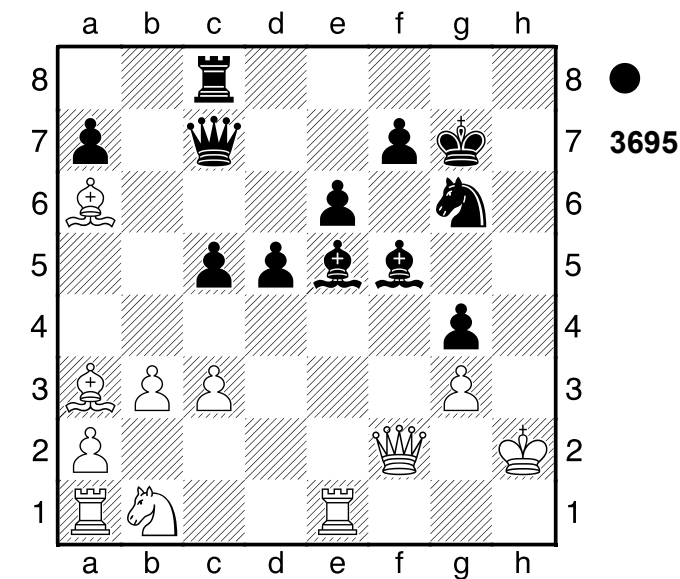

2...Lxg3+! Schwarz setzt Matt. 3.Dxg3 Th8+ 4.Kg2 Sf4+ 5.Kf2

(Diagramm 3696)

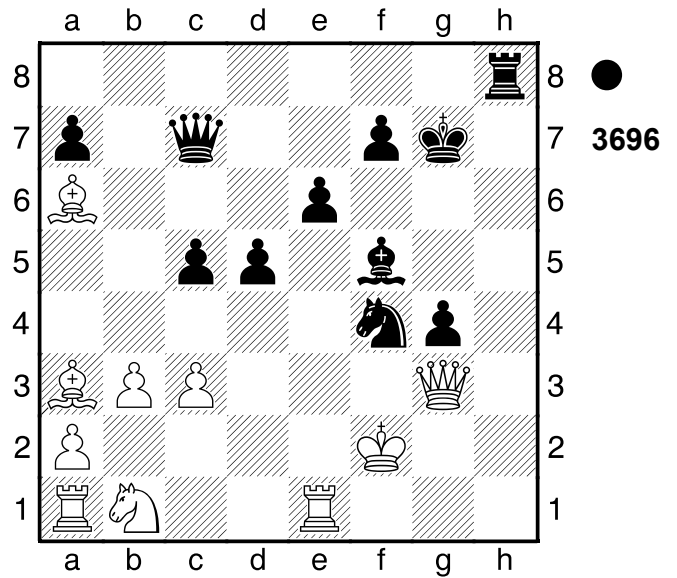

Sd3+! 6.Lxd3 Th2+ 7.Dxh2 Dxh2+ 8.Ke3 Dg3+ Schwarz nahm nach der Eröffnung die Zügel in die Hand. Gewichteter Fehlerwert: Weiß=0.05 (makellos) /Schwarz=0.00 (makellos) 0-1

2890

□ Player A
 ■ Player B

Bernburg
 [Stockfish 14]

1981

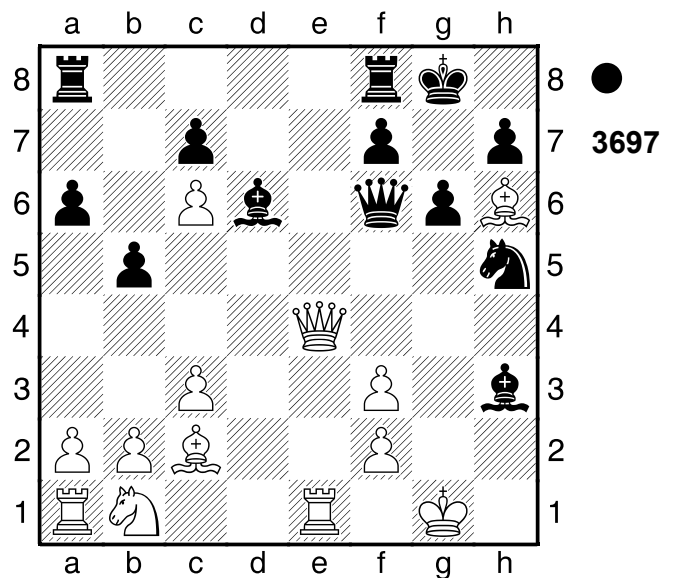

1...Tae8 (→ ...Dxf3!). Schwarz steht klar auf Gewinn. 2.Dxe8

(Diagramm 3698)

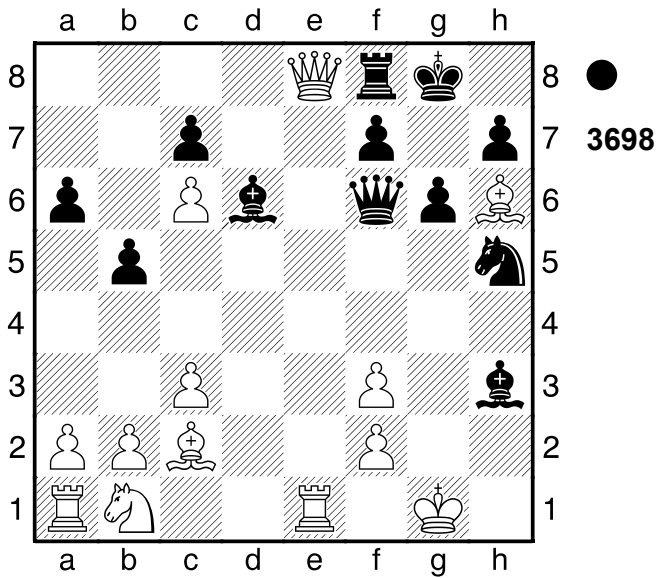

Dxf3 Schwarz setzt Matt. **3.De4**
[3.Dxf8+ Lxf8]

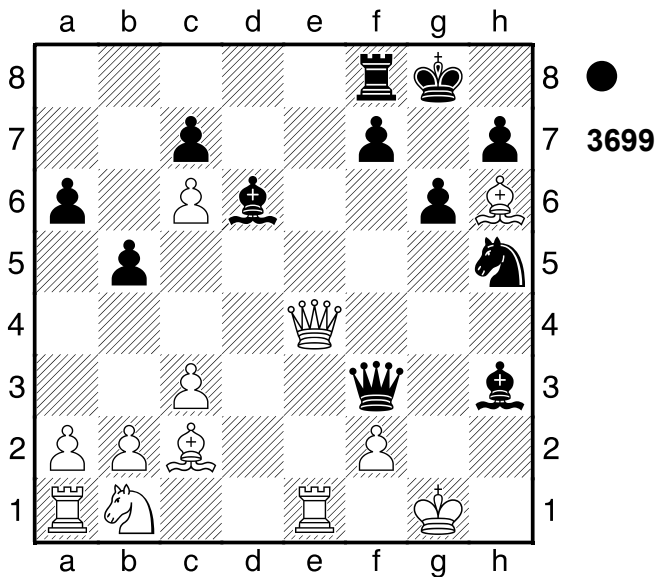

3...Lh2+! Ablenkung, Hinlenkung
4.Kxh2 Dxf2+ 5.Kxh3 Dg3#
Weiß schien mit der Eröffnung nicht zurechtzukommen.
0-1

2891

□ **Player A**
■ **Player B**

Fernpartie
[Stockfish 14]

1981

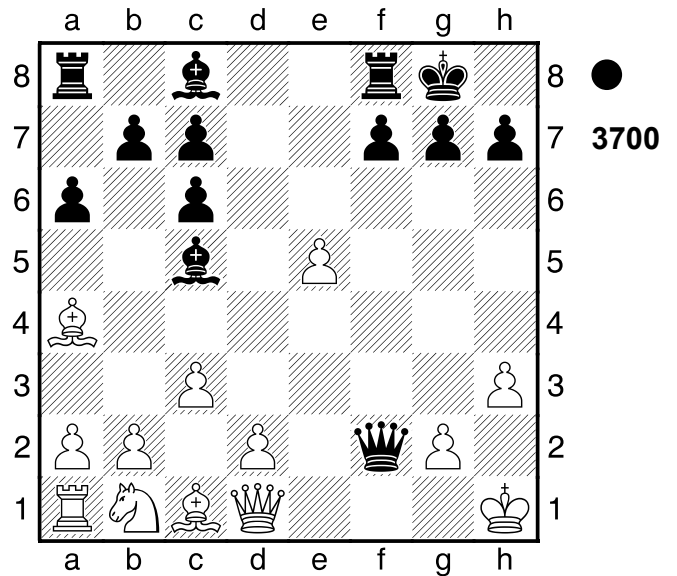

1...Lg4!
0-1

2892

□ **Player A**
■ **Player B**

Ungarn
[Stockfish 14]

1980

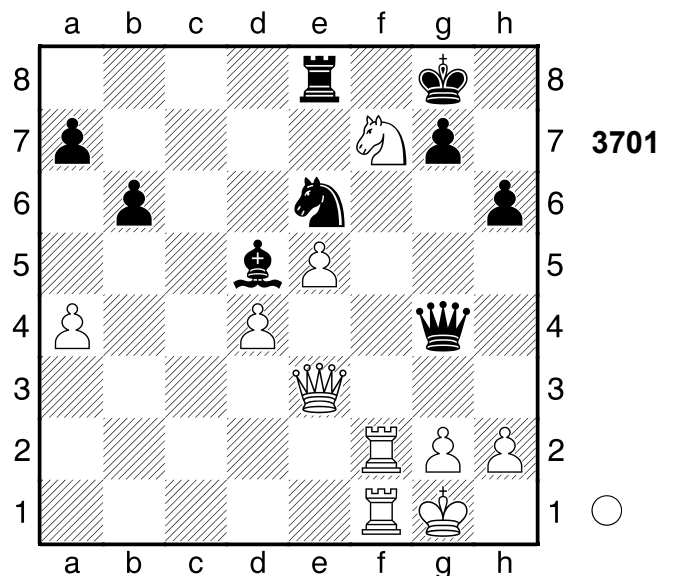

1.Dxh6!! gxh6 2.Sxh6+ Kg7 3.Sxg4
1-0

2893

□ Player A

■ Player B

Fernpartie

[Stockfish 14]

1979

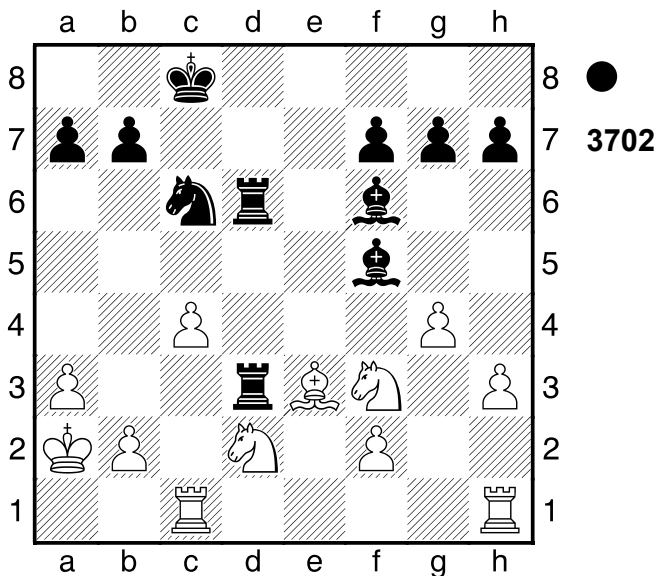

1...Sb4+! 2.axb4 Ta6+ 3.Kb1

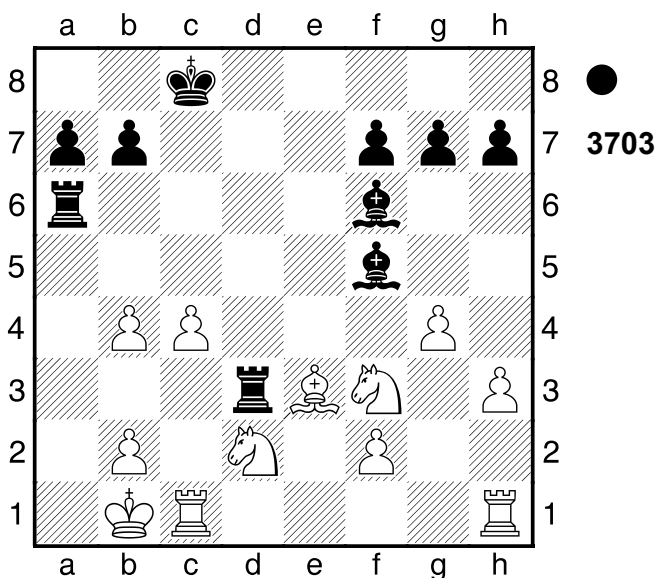

Ta1+!! Hinlenkung 4.Kxa1

[4.Kc2 Tc3+ 5.Kd1 Taxc1+ 6.Ke2 Ld3#]

4...Ta3#! Weiß übernahm nach der Eröffnung die Kontrolle.

0-1

2894

□ Player A

■ Player B

Ungarn

[Stockfish 14]

1981

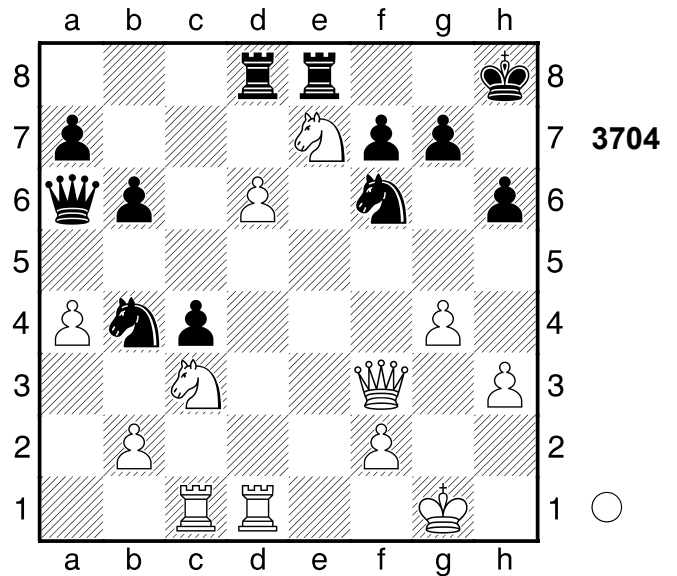

1.g5 Weiß steht klar auf Gewinn.

1...hxg5 2.Se4 Db7 3.Txc4 a5

4.Tdd4 Txe7

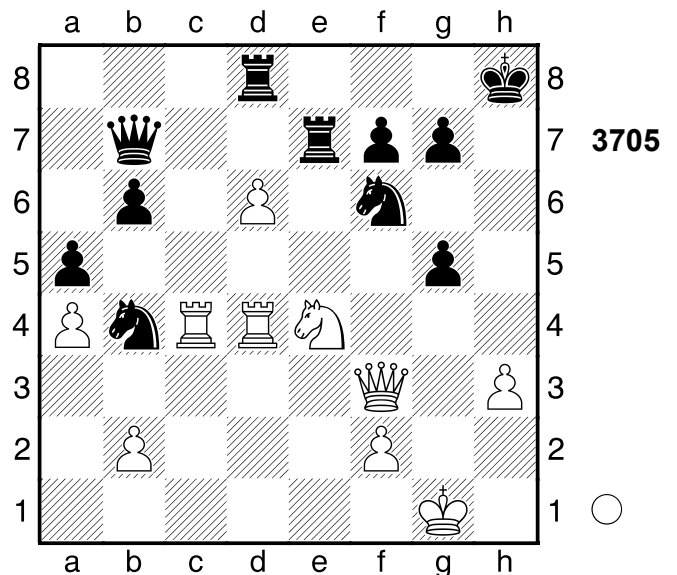

5.Sxf6! Te1+ 6.Kh2 Dxf3

(Diagramm 3706)

7.Th4+!! gxh4 8.Txh4+

Schwarz wurde aus der Eröffnung heraus überspielt. Gewichteter

Fehlerwert: Weiß=0.00 (makellos) /

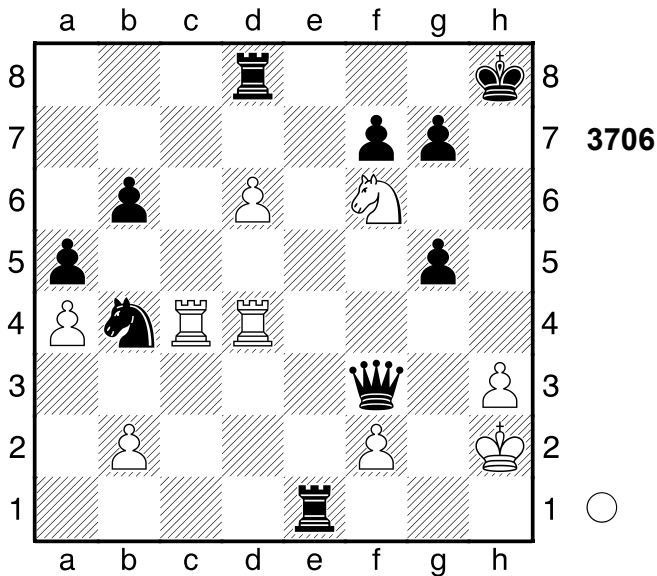

Schwarz=1.36
1-0

2895

□ Player A

■ Player B

Kopenhagen

[Stockfish 14]

1981

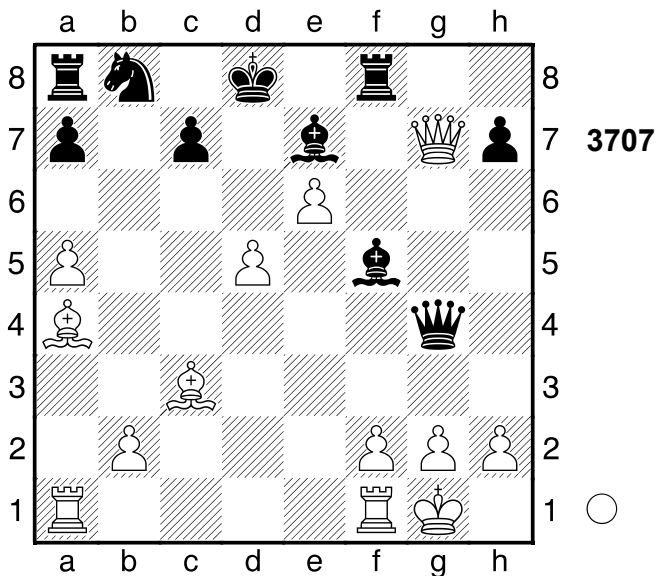

1.d6 Weiß steht klar auf Gewinn.

1...cxd6 8.91/20

[1...Dxg7 2.dxc7+ (2.Lxg7 cxd6
3.Lxf8 Lxf8) 2...Kxc7 3.Lxg7 Td8
4.Le5+ Kb7 5.Tfc1]

[1...Lxd6 2.e7+ (2.Lf6+ Kc8
3.Dxg4 Lxg4 4.e7 Lxe7 5.Lxe7)

2...Lxe7 3.Tfd1+ (3.Tad1+ Kc8
4.Dxe7 Tg8 5.g3 Dxa4) 3...Sd7
4.Lxd7]

[♟1...Dxg7 4.96/26 2.dxc7+
(2.Lxg7 cxd6 3.Lxf8 Lxf8+-)

2...Kxc7 3.Lxg7 Tc8 4.Tfc1+ Kb7
5.Txc8 Kxc8 6.Tc1+ Kd8]

2.a6+- Weiss droht La5+ und Matt.

2...Dxg7

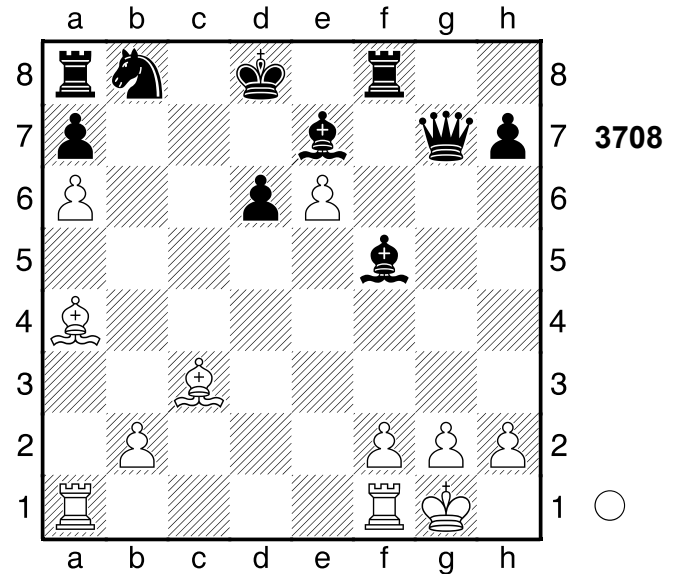

3.La5+! Weiß setzt Matt.

[Schwächer ist 3.Lxg7 Lxe6 4.Lxf8
Lxf8±]

3...Kc8 4.Tac1+

[4.Tfc1+]

4...Sc6 5.Txc6+ Kb8 6.Lc7+ Kc8

7.Lxd6+

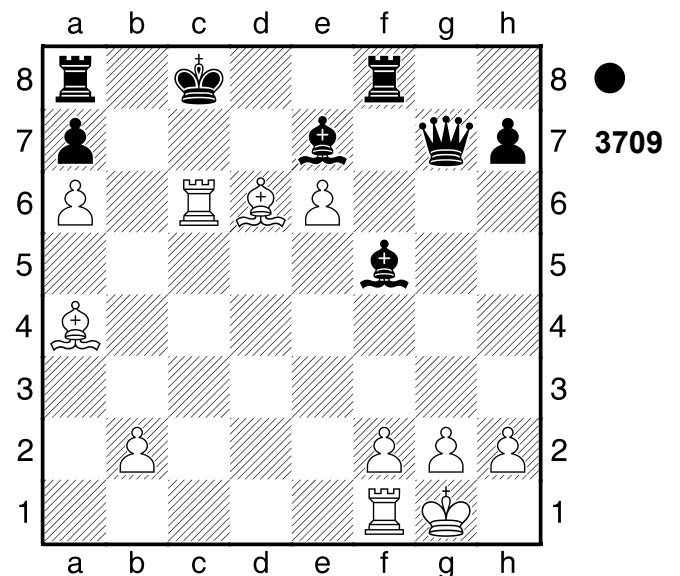

Abzugsangriff 7...Kd8 8.Lc7+ Kc8

9.Le5+ Abzugsangriff **9...Kd8 10.Td1+**
 Nach der Eröffnung ein Spiel auf ein Tor.
1-0

2896

□ **Player A**

■ **Player B**

Kopenhagen

[Stockfish 14]

1981

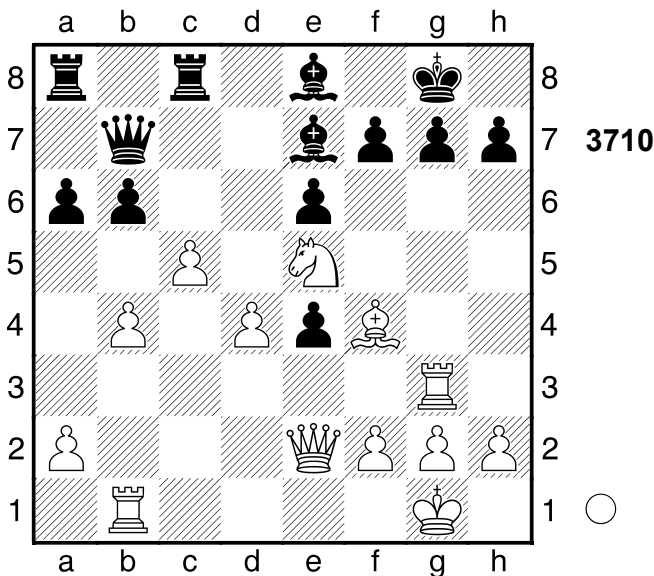

1.Txg7+!! Kxg7 2.Dg4+ Lg5
 [2...Kh8 3.Sxf7+ Lxf7 4.Le5+]
3.Dxg5+ Kf8 4.Dh6+ Weiß übernahm
 nach der Eröffnung die Kontrolle.
 Gewichteter Fehlerwert: Weiß=0.00
 (makellos) /Schwarz=0.00 (makellos)
 [4.Df6]
1-0

2897

□ **Player A**

■ **Player B**

Kopenhagen

[Stockfish 14]

1981

(Diagramm 3711)

1.Lg5! Weiß steht etwas besser. **1...b5**

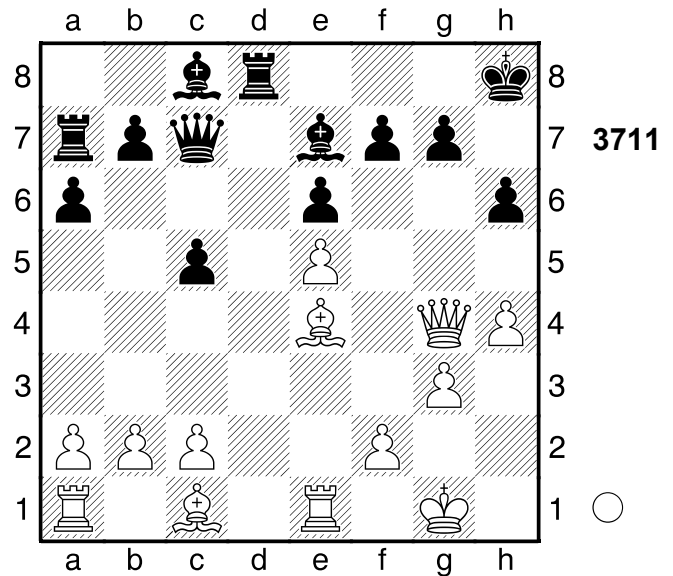

[1...hxg5 2.Dh5+ Kg8 3.Dh7+ Kf8
 4.Dh8#]
 [1...f5 2.exf6 Lxf6 3.Lxf6 gxf6
 4.Dh5 Dg7 5.Dxc5]
 [1...hxg5? 2.Dh5+ Kg8 3.Dh7+ Kf8
 4.Dh8#]
 [1...Lxg5 2.hxg5]

2.Tad1

[2.Df4 Kg8 3.Lxh6 gxh6 4.Dxh6 f5
 5.exf6 Ld6]
 [2.Df4!? f5 3.exf6 Lxf6 4.Dxc7
 (4.Lxf6 Dxf4 5.gxf4 gxf6=) 4...Txc7
 5.Lf4±]

2...a5 0.96/27

[2...hxg5? führt zum Matt. 3.Dh5+
 Kg8 4.Dh7+ Kf8 5.Dh8#]
 [2...Lb7± 0.36/33]

3.Df4± Weiß hat aktiveres Spiel.

3...Kg8 1.71/31

[3...hxg5? 4.Dxf7 g6 5.Dxg6+-]
 [3...Txd1± 0.94/34 kämpft weiter.
 4.Txd1 Lb7]

(Diagramm 3712)

4.Lxh6!+- Droht stark h5! **4...Txd1**

[4...gxh6? 5.Dxh6 (5.Txd8+ Dxd8
 6.Dxh6 f5=) 5...f5 6.exf6 Lxf6
 7.Dxf6+-]
 [4...Lb7 5.Lxb7]

5.Txd1 → Und h5! würde nun gewinnen.

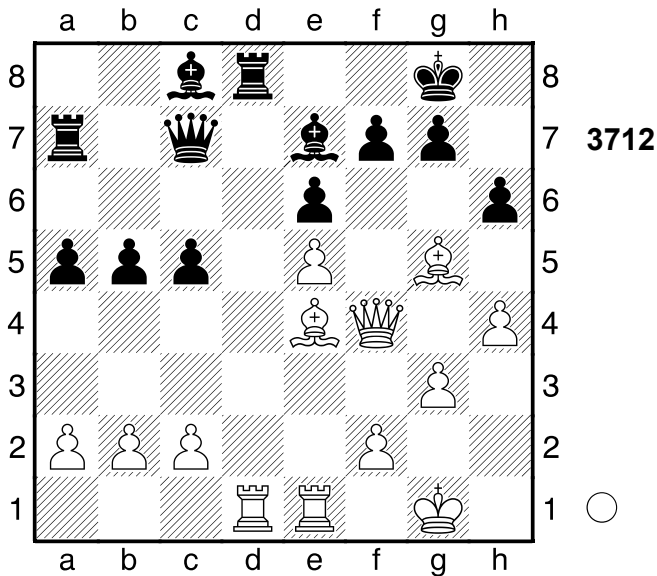

3712

Weiss greift entschieden an. **5...gxh6?**
#17/31

[5...Lb7+- 1.93/28]

6.Dxh6 Weiß setzt Matt. **6...f5 7.exf6**
Lf8 8.Dg6+ Kh8 9.Dh5+ Kg8

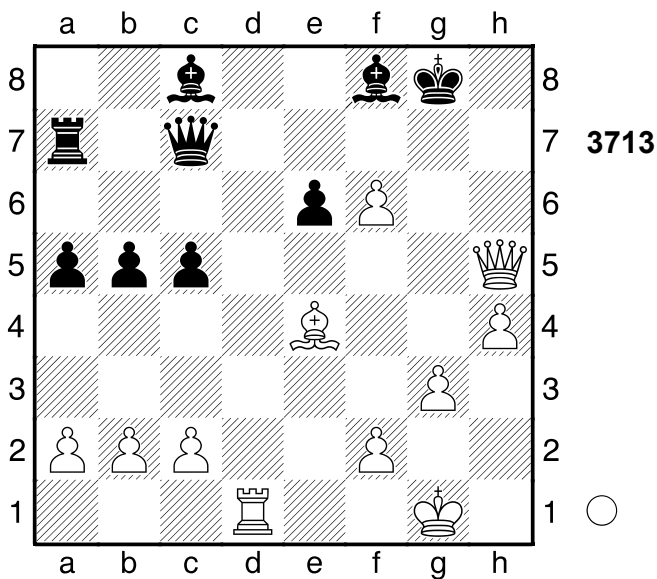

3713

10.Td5!! Weiß übernahm nach der Eröffnung die Kontrolle. Gewichteter Fehlerwert: Weiß=0.06 (makellos) / Schwarz=0.81
1-0

2898

□ **Player A**
■ **Player B**

Borora
[Stockfish 14]

1981

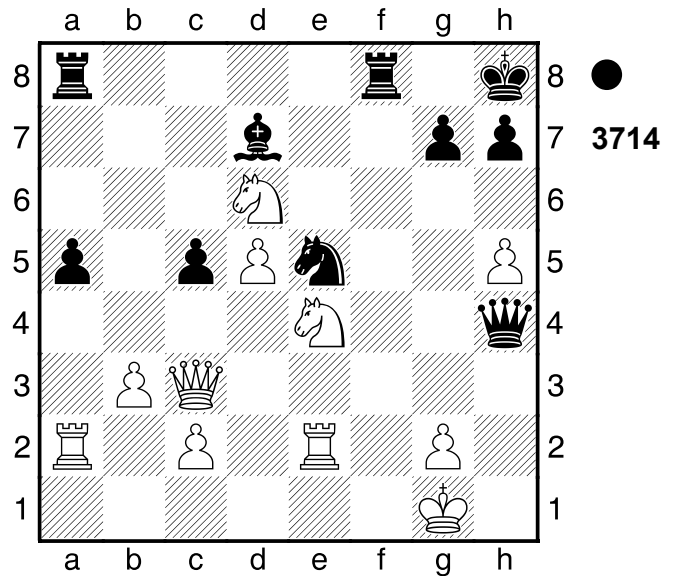

3714

1...Tf1+!! Ablenkung, Hinlenkung. Schwarz steht klar auf Gewinn. **2.Kxf1 Dh1+ 3.Kf2**

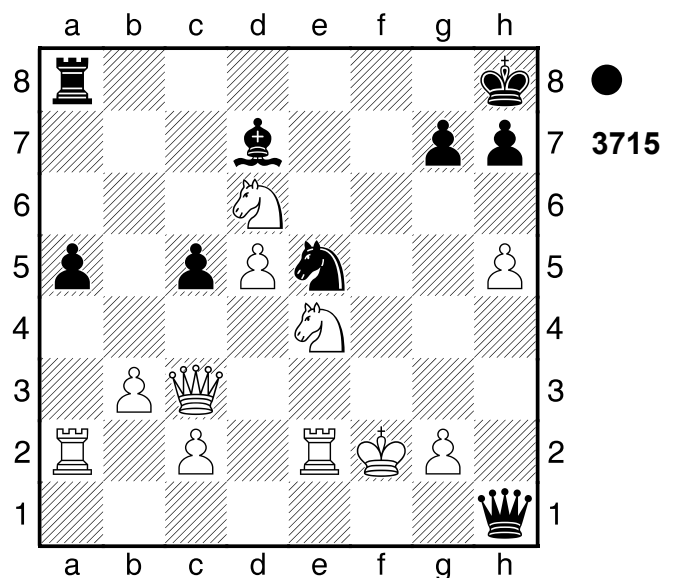

3715

Sg4+ 4.Kf3 Tf8+ 5.Sf6 Txf6+ 6.Ke4 Df1 7.Kd3 Sf2+

[Lieber nicht **7...Txd6 8.Dxc5 Tf6 9.Kd2**]

8.Ke3 Sd1+ Weiß wurde aus der Eröffnung heraus überfahren. Gewichteter Fehlerwert: Weiß=1.50/

Schwarz=0.13 (sehr präzise)
0-1

2899

□ Player A

■ Player B

Rotterdam

[Stockfish 14]

1981

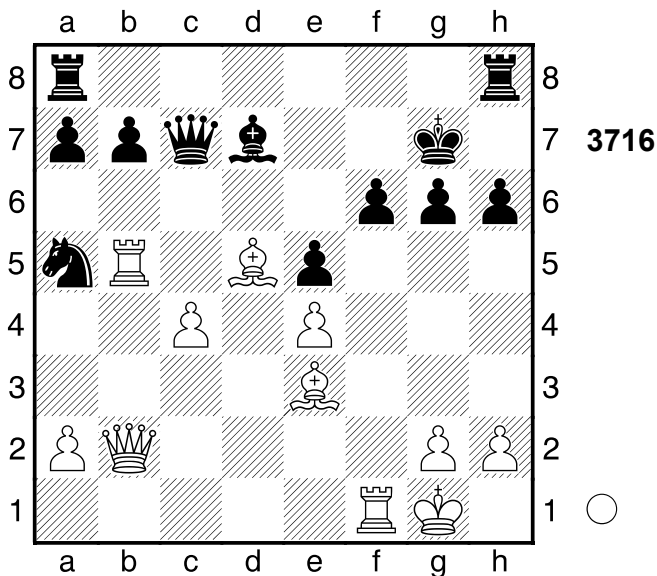

1.Txf6!! Hinlenkung. Weiß steht klar auf Gewinn. **1...Kxf6**

[1...Lxb5 2.Tf7+ Dxf7 3.Dxe5+ (3.Lxf7 Sxc4 4.Lxc4 Lxc4 5.Dxe5+ Kg8 6.Dd6 Lf7) 3...Df6 4.Dc7+ Kf8 5.e5 De7 6.Lc5 Th7 7.cxb5]

2.Df2+ Lf5 3.Dh4+ g5 4.Df2

Fesselung **4...Kg7** Zielt auf ...Lg6 ab.

5.exf5 Weiss will mit f6+ Matt setzen.

[5.Dxf5 Thf8]
[Weniger gut wäre 5.Dxf5 Taf8 6.Dg4 Tf6=]

5...Kf6 6.h4 Sc6 27.97/23

[♠6...Tag8 4.91/23 7.De2 b6]

7.hxg5+- hxg5

(Diagramm 3717)

8.Lxg5+! Weiß setzt Matt. **8...Kxg5**

[8...Kg7 9.Dg3]

9.Dg3+ Kxf5

(Diagramm 3718)

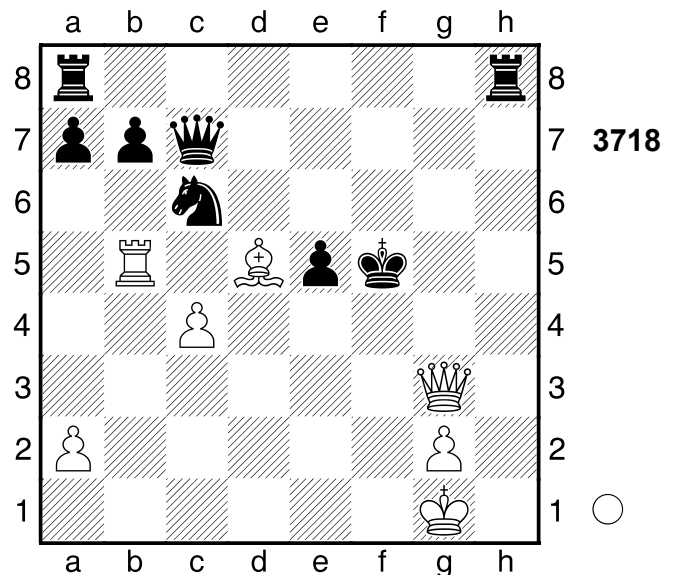
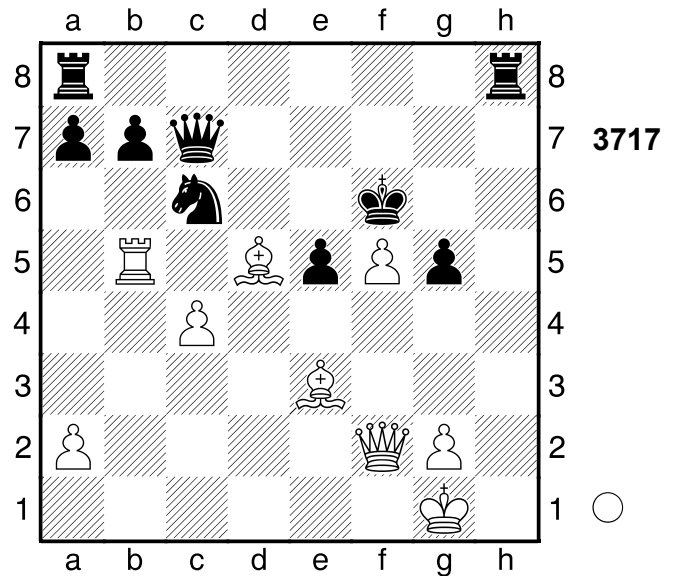

10.Le4+! Ke6

[10...Kxe4 11.Df3+ Kd4 12.Td5+ Kxc4 13.Db3#]

11.Dg6+ Kd7 12.Lf5+ Nach der Eröffnung ein Spiel auf ein Tor.

Gewichteter Fehlerwert: Weiß=0.17 (sehr präzise) /Schwarz=0.67

1-0

2900

□ Player A

■ Player B

Holland

[Stockfish 14]

1981

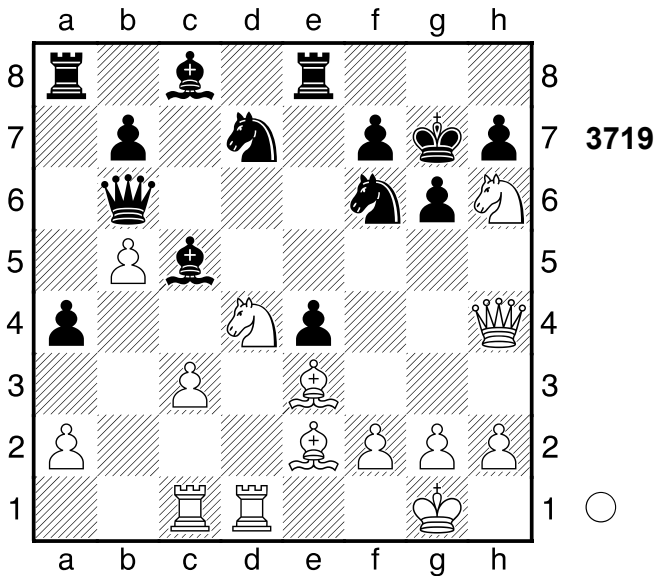

1.Sdf5+! Weiß steht klar auf Gewinn.

1...Kf8

[1...gxf5 2.Dg5+ Kf8 3.Sxf5 Te6
4.Lxc5+ (4.Dg7+ Ke8 5.Dh8+ Sf8
6.Sg7+ Ke7 7.Sxe6 Lxe6; 4.Dh6+
Ke8 5.Lxc5 Sxc5 6.Sg7+ Ke7
7.Sxe6 Lxe6) 4...Dxc5 (4...Sxc5
5.Dg7+ Ke8 6.Dh8+ Sg8 7.Dxg8#)
5.Dh6+ Ke8 6.Sg7+ Ke7 7.Sxe6]

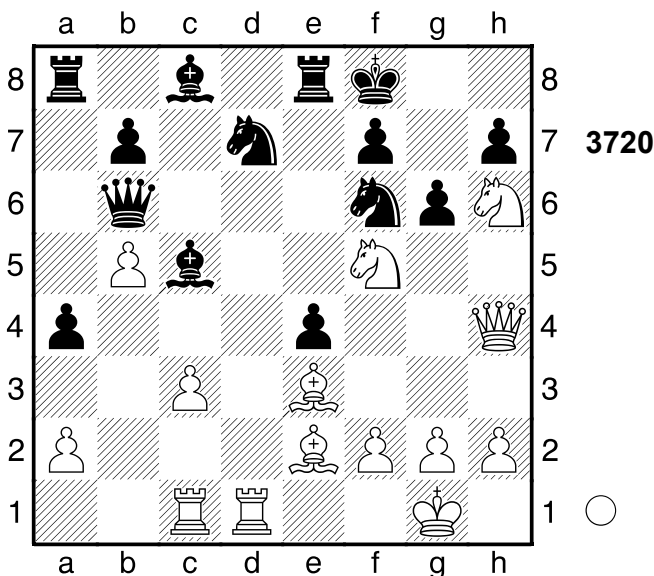

2.Td6!! Dc7

[2...Dxd6 3.Sxd6]

3.Txf6 Sxf6 4.Dxf6 Weiß setzt Matt.

4...Lxf5 5.Lxc5+ Ablenkung 5...Dxc5

6.Dxf7# Schwarz wurde aus der Eröffnung heraus überspielt.

1-0

2901

□ Player A

■ Player B

Fernpartie

[Stockfish 14]

1884

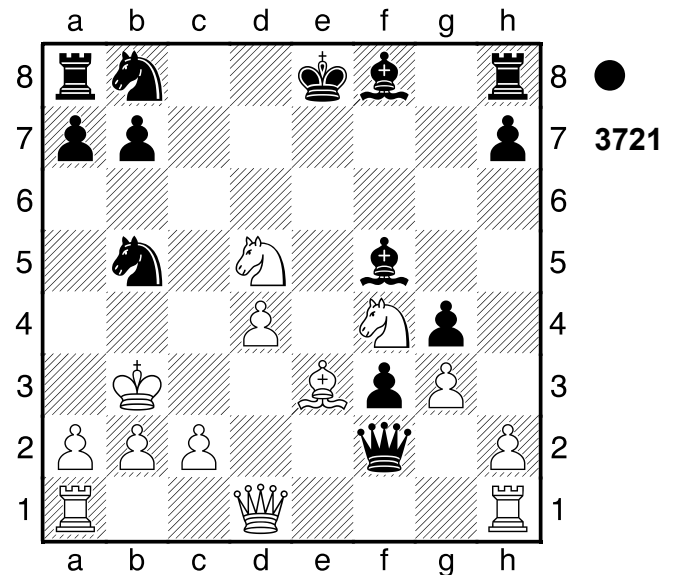

1...Lxc2+! Schwarz steht besser.

2.Dxc2

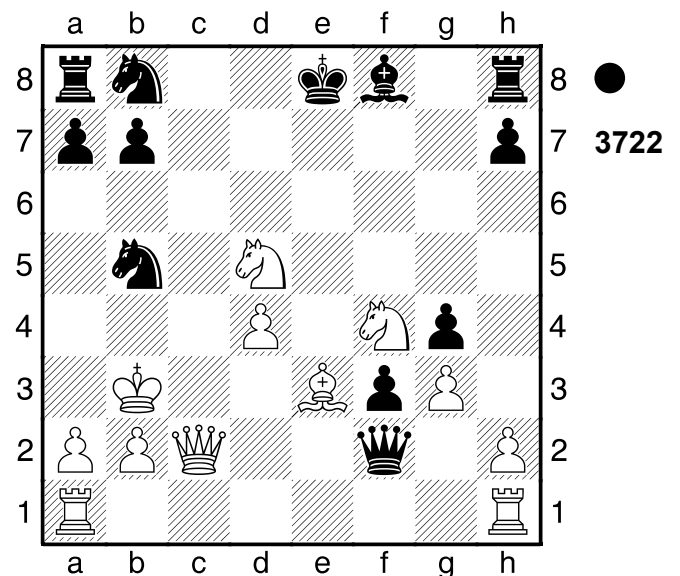

Weiss droht Dc8+ und Matt. 2...Dxe3+!

3.Sxe3 jetzt Dc8+ und aus. 3...Sxd4+
 4.Kc3 Sxc2 5.Kxc2 h5
 Weiß übernahm nach der Eröffnung die Kontrolle.
 0-1

2902

□ Player A

■ Player B

Moskau

[Stockfish 14]

1981

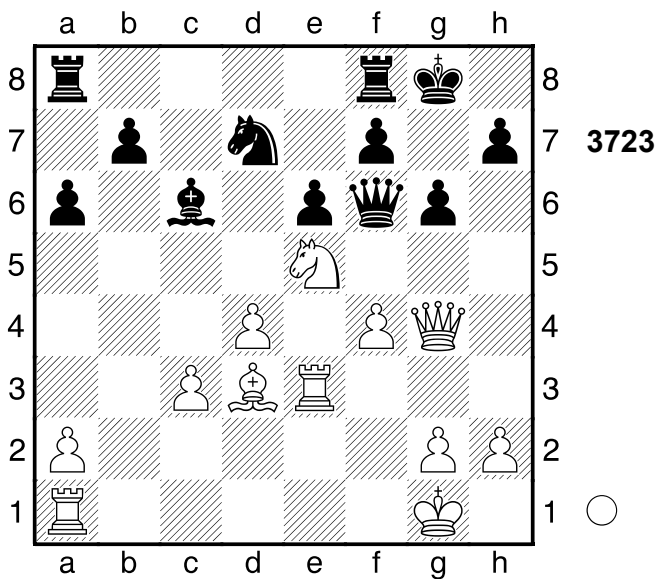

1.d5 0.00/35

[Günstiger ist 1.Tae1± 0.63/26]

1...La4? 2.91/26

[1...exd5= 0.00/35 und Schwarz muss sich keine Sorgen machen.]

2.Sxd7 Dxc3]

(Diagramm 3724)

2.Lc2!+- Lxc2 3.Sxd7 Dg7 4.37/25

[3...Df5 3.07/29 war einen Versuch wert.]

4.Sxf8 Schwarz wurde aus der Eröffnung heraus überspielt.

1-0

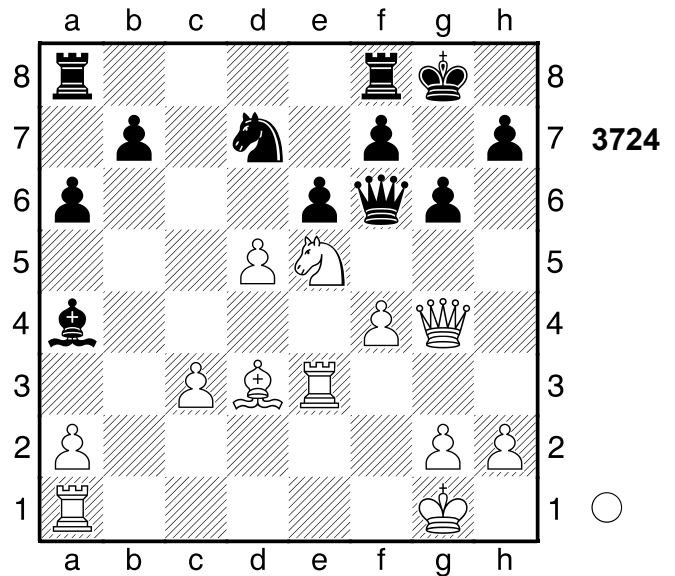

2903

□ Player A

■ Player B

Frankreich

[Stockfish 14]

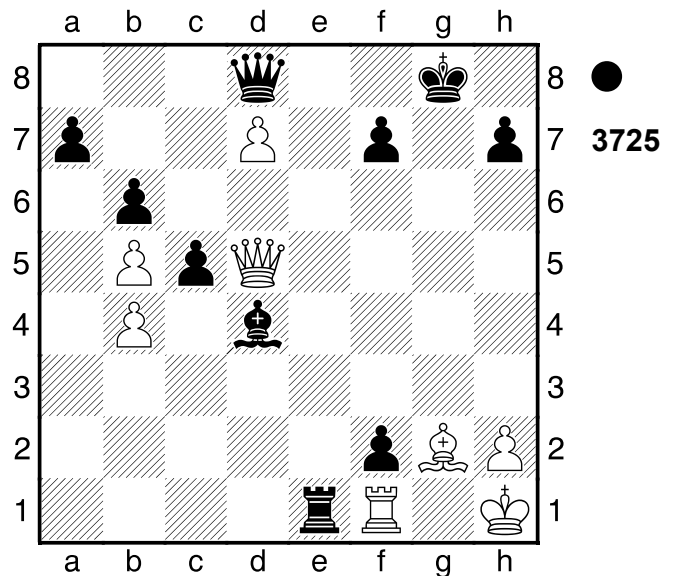

1...cxb4 2.Dxd4 -#4/28

[2.h3+- -4.79/27 Lc5 3.Dd2]

(Diagramm 3726)

2...Txf1+ Ablenkung. Schwarz setzt

Matt. 3.Lxf1 Da8+ 4.Lg2 f1D+

Weiß wurde aus der Eröffnung heraus

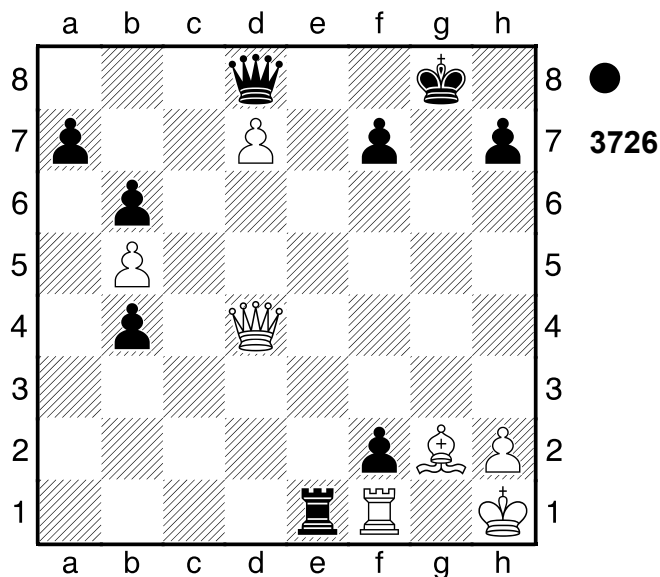

überfahren.
0-1

2904

□ Player A
■ Player B
Fernpartie
[Stockfish 14]

1980

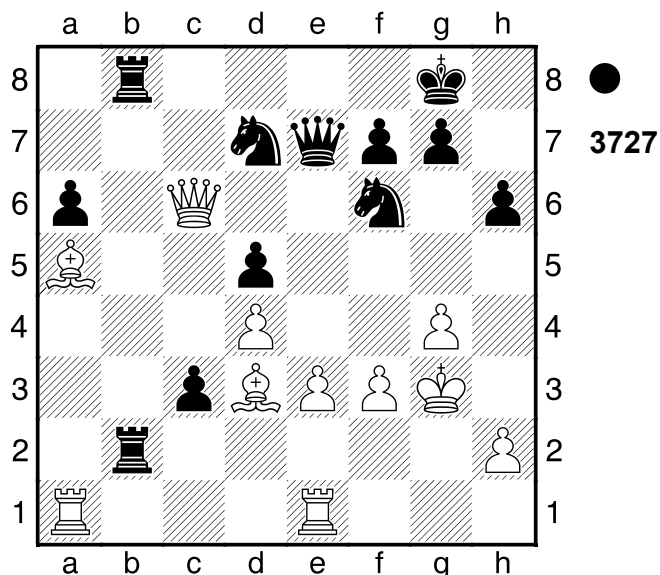

1...Sh5+! 2.gxh5
[2.Kh3 Dh4+ 3.Kxh4 Txxh2#]
2...Dg5+
0-1

2905

□ Player A
■ Player B
Riga
[Stockfish 14]

1981

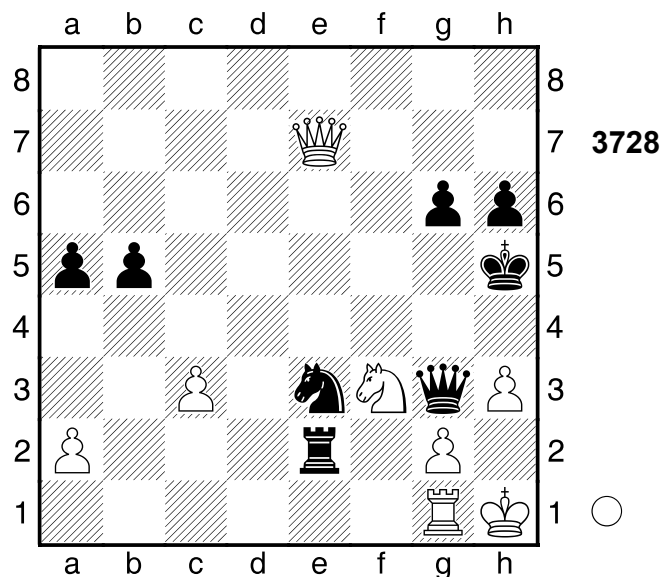

1.De5+ Dxe5 2.g4+ Sxg4 3.hxg4#
1-0

2906

□ Player A
■ Player B
Daugavpils
[Stockfish 14]

1981

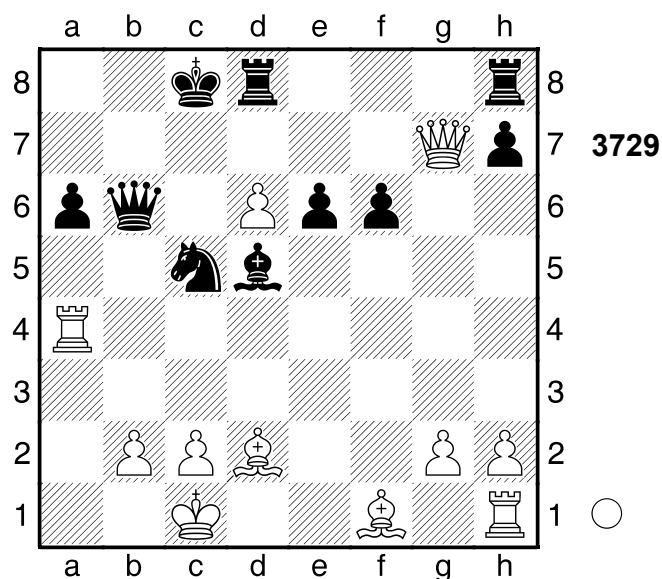

1.Lxa6+! Sxa6

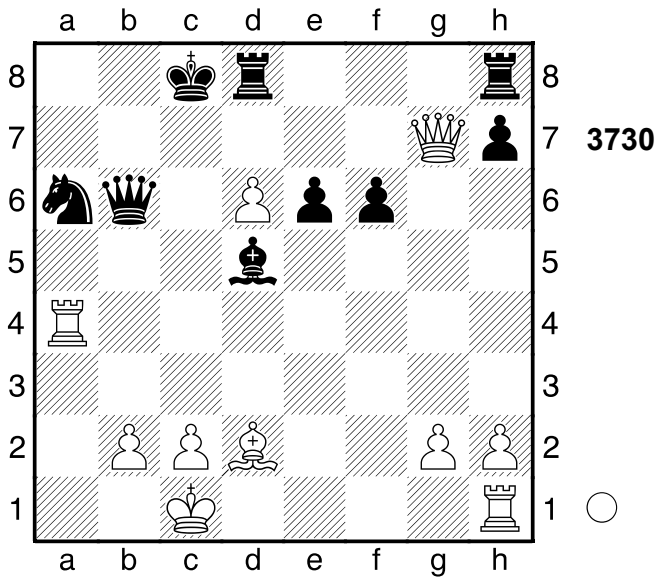

2.Txa6! Db7

- [2...Dc5 3.Lb4]
- [2...Thg8 3.d7+]

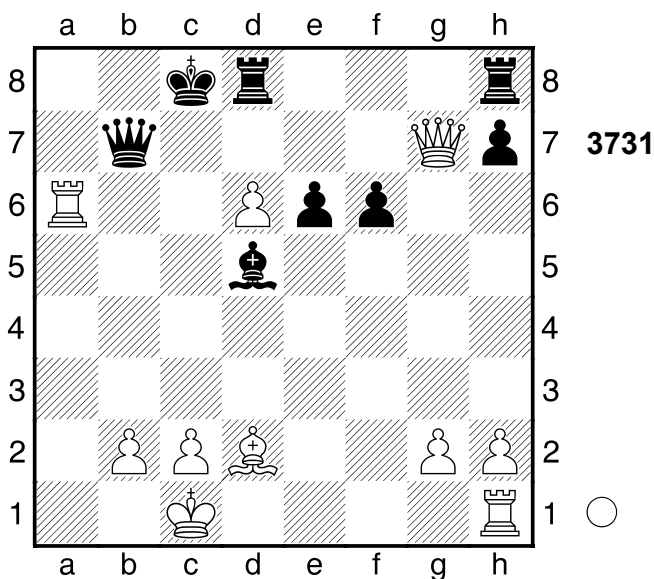

3.Ta8+!!
1-0

2907

□ Player A
■ Player B

Woronesh
[Stockfish 14]

1981

(Diagramm 3732)

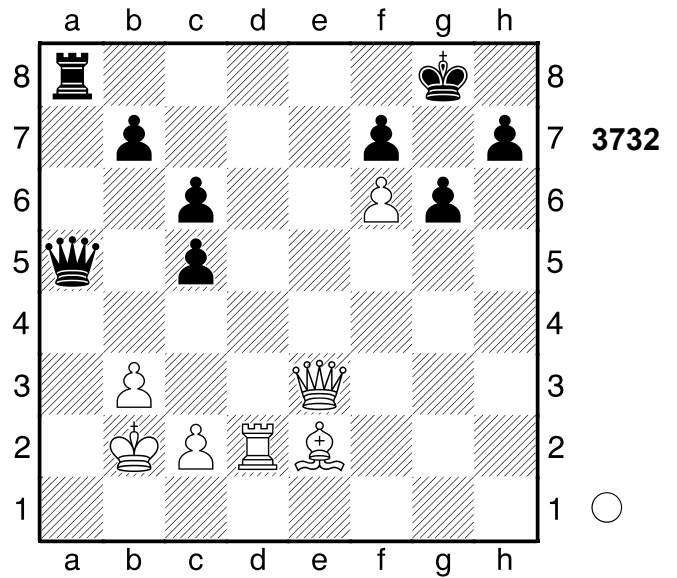

1.La6 Weiss droht Dh6! und Matt.

1...Dxa6? #6/28

- [1...Kh8 2.Dh6 Tg8 3.Dxh7+ Kxh7 4.Th2#]

- [1...c4 2.Dh6 De5+ 3.c3 Dxf6 4.Lxc4 b5 5.Th2 Dh8

A) 6.Lxf7+ Kxf7 7.Tf2+ Kg8 8.De3 Dg7 9.De6+ Kh8 10.Dxc6 (10.Tf7 Dh6 11.De5+ Kg8 12.Td7 g5) 10...Tb8 11.Te2 (11.Td2 b4) 11...Df8;

B) 6.Ld3 b4 7.Tc2 bxc3+ 8.Txc3 Ta2+ 9.Kxa2 Dxc3]

- [1...c4= 0.00/26 2.Dh6 De5+ 3.c3 Dxf6 4.Lxc4 (4.Lxb7 Tb8?) 4...b5]

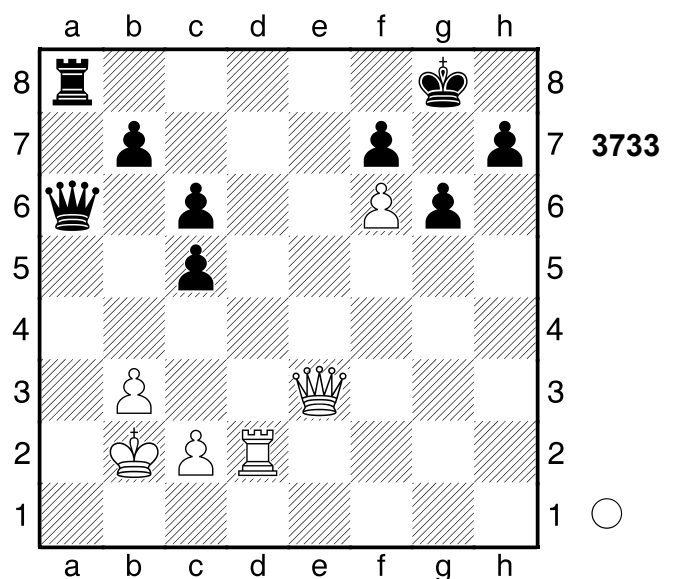

2.Td8+!! Txd8 3.Dh6
1-0

2908

□ **Player A**

■ **Player B**

Kursk

[Stockfish 14]

1977

Eröffnung die Kontrolle.
1-0

2909

□ **Player A**

■ **Player B**

Partievariante

[Stockfish 14]

1960

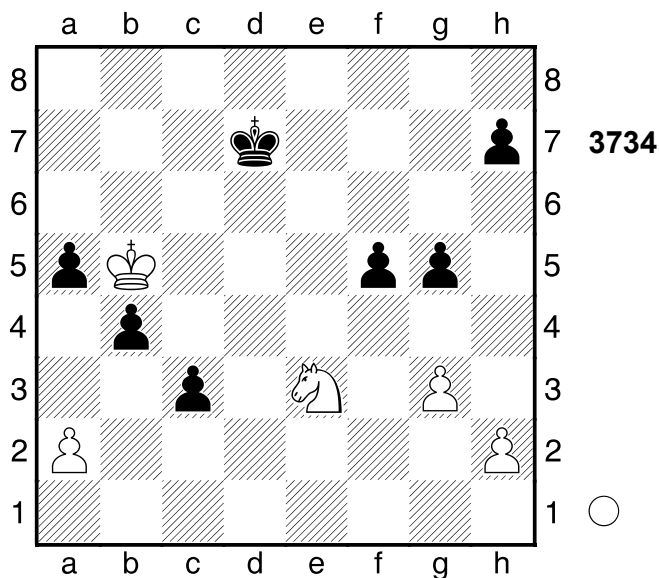

1.Kxa5 f4 2.gxf4
 [2.Kxb4]
2...gxf4

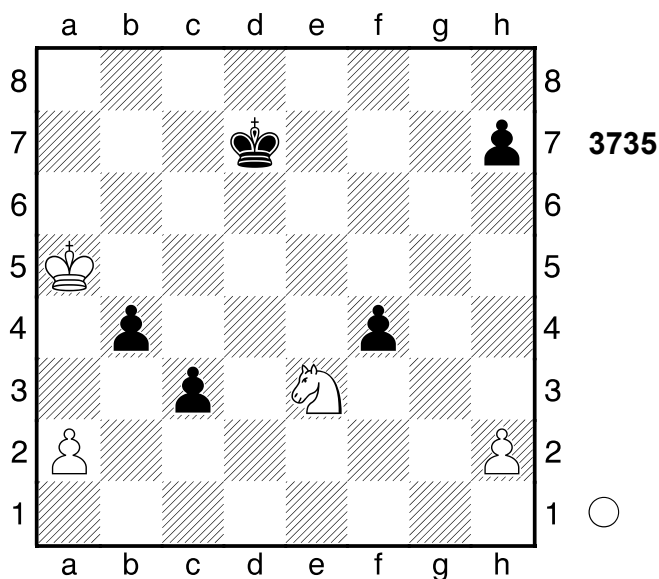

3.Kxb4! fxe3
 [3...c2 4.Sxc2]
4.Kxc3 Weiß übernahm nach der

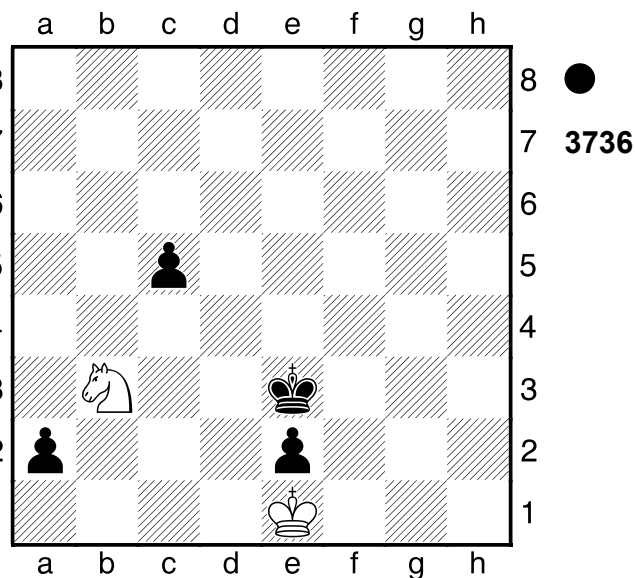

1...Kd3
 [Und nicht 1...c4 2.Sc1±]
2.Sc1+ Kc2
 [2...Kc3]
3.Sxa2

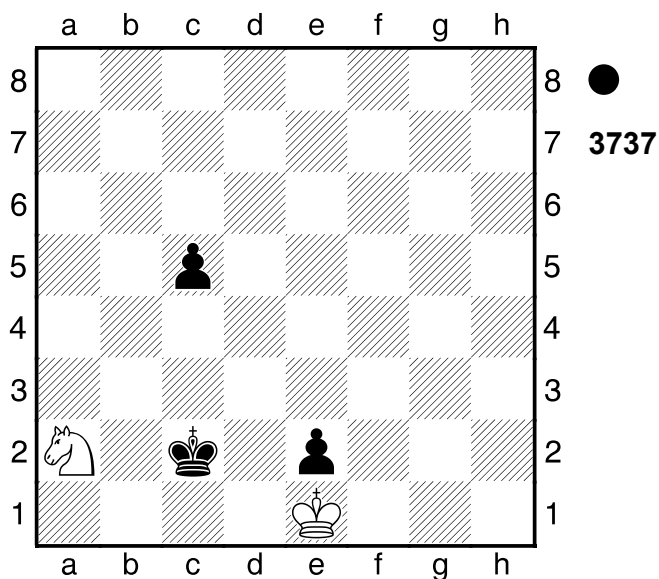

Kb2! 4.Kxe2 Kxa2 5.Kd3 Kb3
 Nach der Eröffnung ein Spiel auf ein

Tor.
0-1

2910

□ Player A

■ Player B

Leinefelde

[Stockfish 14]

1981

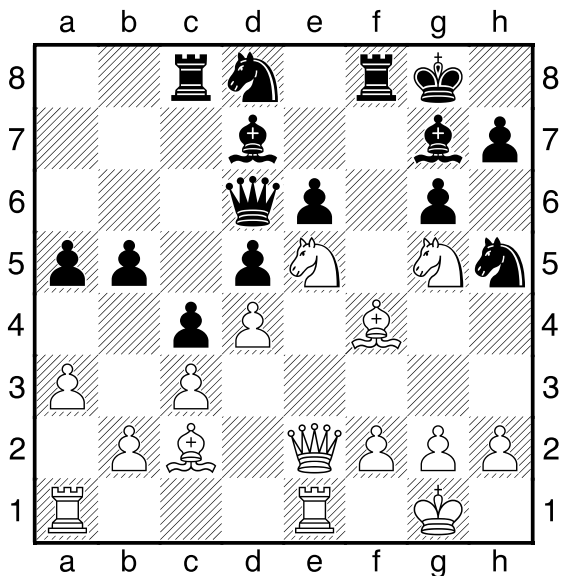

3738

1.Dxh5!! gxh5

[1...h6 2.Lxg6]

2.Lxh7+ Kh8 3.Sg6#

1-0

2911

□ Player A

■ Player B

Prag

[Stockfish 14]

1981

(Diagramm 3739)

1.Sce4! Weiß steht besser. 1...fxe4

2.Sxe4 Dd8 ...bxc4 ist eine echte

Drohung.

[2...De7? 3.f5 Lxf5 4.Txf5+-]

3.f5 Lxf5 2.29/25 Verliert die Partie.

4.Txf5+- bxc4 5.Lc2 Ta7 6.Tef1

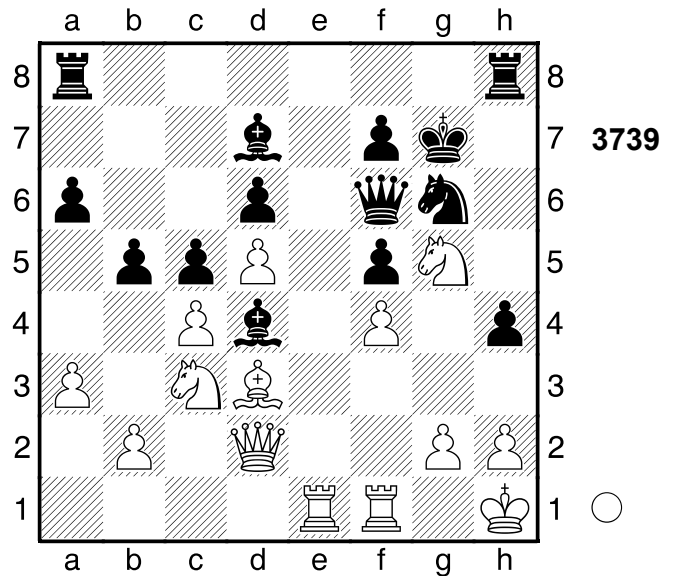

3739

Db6? 5.68/21

[6...Th6 2.24/25 leistet mehr
Widerstand. 7.h3 Se5]

7.Sg5 Dxb2

[7...Se5 8.Txf7+ Sxf7 9.Se6+ Kg8
10.Dg5+ Sxg5 11.Tf8#]

8.Sxf7 jetzt Dg5! und aus. 8...Dc3

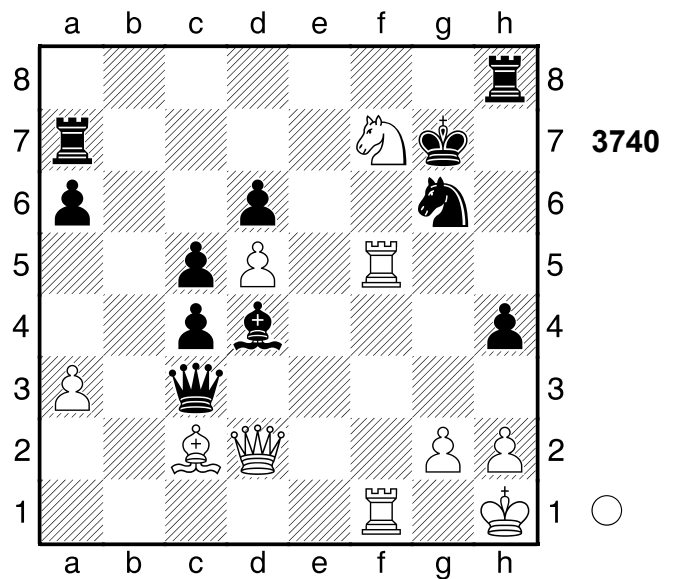

3740

9.Dg5! Dxc2 10.Sxh8 Gewichteter

Fehlerwert: Weiß=0.00 (makellos) /
Schwarz=1.19

1-0

2912

□ **Player A**
 ■ **Player B**

Fernpartie
 [Stockfish 14]

1981

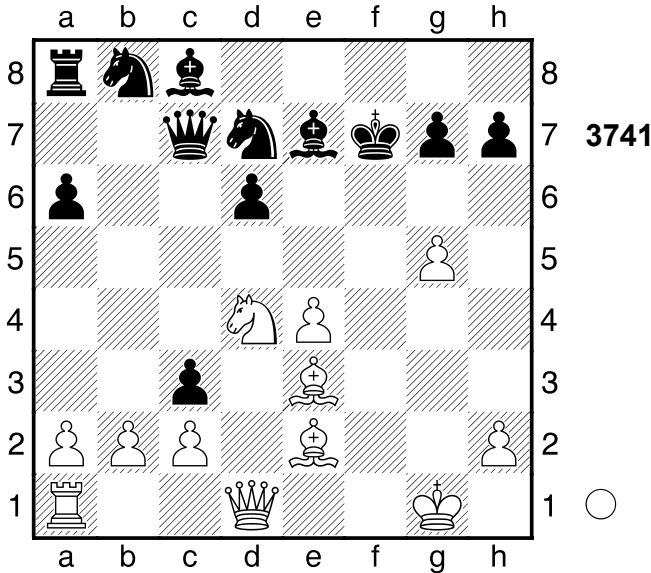

1.Se6? 1.55/30 **Dc6± 2.Df1+ Kg8?**
 4.70/27

[2...Ke8? wird mattgesetzt. 3.Sxg7+ Kd8 4.Se6+ (4.Df7 Se5=) 4...Ke8 5.Lh5#]
 [2...Sf6 1.61/27 leistet mehr Widerstand. 3.gxf6 Lxe6 4.fxe7+ Kxe7]

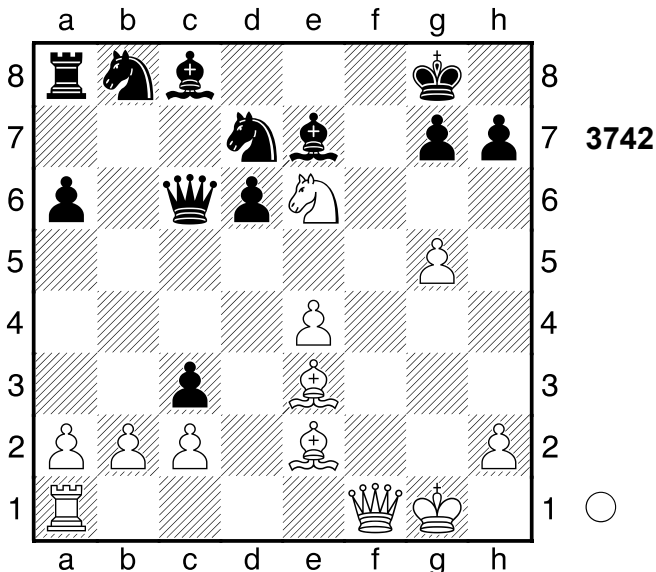

3.Sd8!+- jetzt Df7+ und aus. Weiß steht klar auf Gewinn. **3...Lxd8**

[3...Dxe4 4.Lc4+ d5 5.Df7+ Kh8 6.Lxd5 Dg4+ 7.Kh1 Sf6 8.Dg8+ Sxg8 9.Sf7#]

[3...Se5 4.Sxc6]

4.Lc4+ Kh8 5.Df7 Gewichteter Fehlerwert: Weiß=0.00 (makellos) / Schwarz=1.70
1-0

2913

□ **Player A**
 ■ **Player B**

Warschau
 [Stockfish 14]

1981

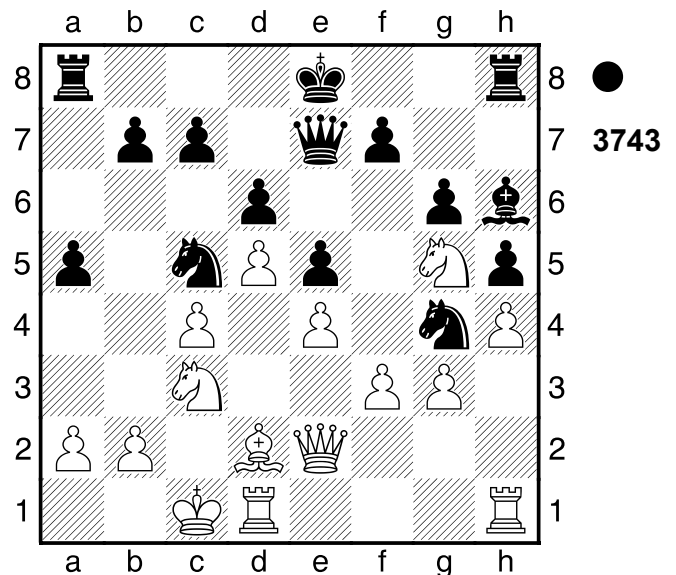

1...Sf2! 2.Thf1

[2.Dxf2 Sd3+ 3.Kb1 Sxf2]
 [2.f4 exf4]

2...Sxd1
0-1

2914

□ **Player A**
 ■ **Player B**

Daenemark
 [Stockfish 14]

1981

(Diagramm 3744)

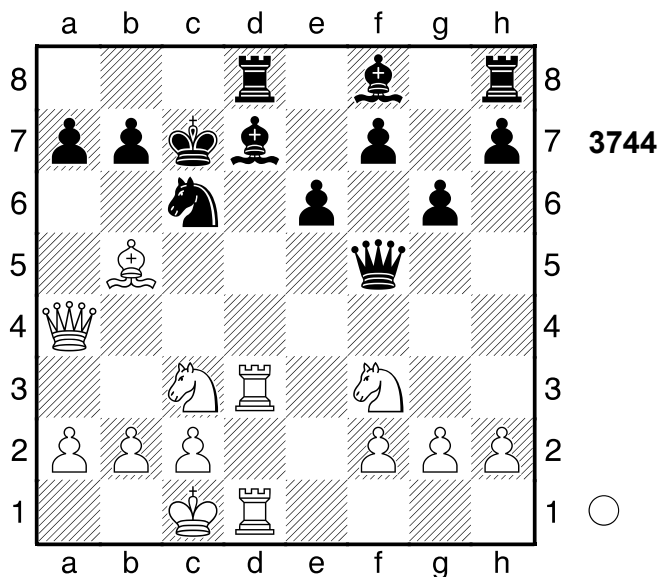

1.Txd7+! Txd7 2.Txd7+ Kxd7 3.Dd4+
1-0

2915

□ Player A
■ Player B

Finnland
[Stockfish 14]

1981

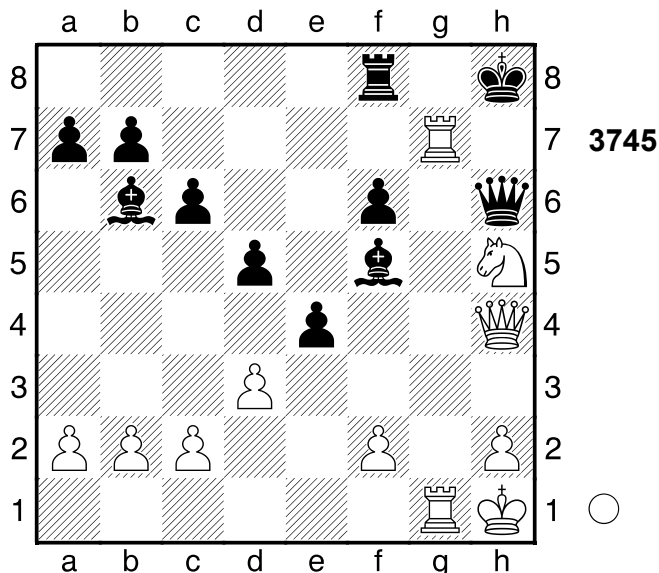

1.Sxf6! Txf6
[1...Dxh4 2.Tg8+ Txf6 3.Txf6#]
2.Tg8+ Kh7 3.T1g7#
1-0

2916

□ Player A
■ Player B

Portsmouth
[Stockfish 14]

1980

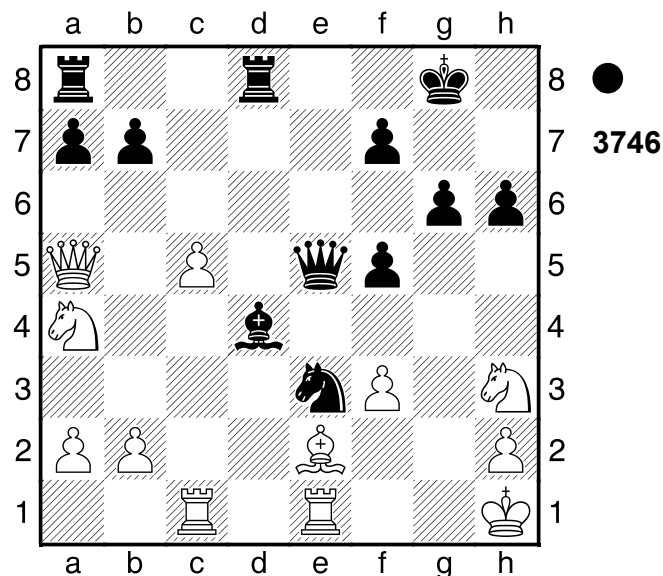

1...Sg4! Ablenkung 2.fxg4
[2.Sf4 Dxf4]
2...De4+ 3.Lf3 Dxf3#
0-1

2917

□ Player A
■ Player B

Finnland
[Stockfish 14]

1981

(Diagramm 3747)

1...Dxg1+!! 2.Kxg1 Se2+ 3.Kh1 Tc1+
0-1

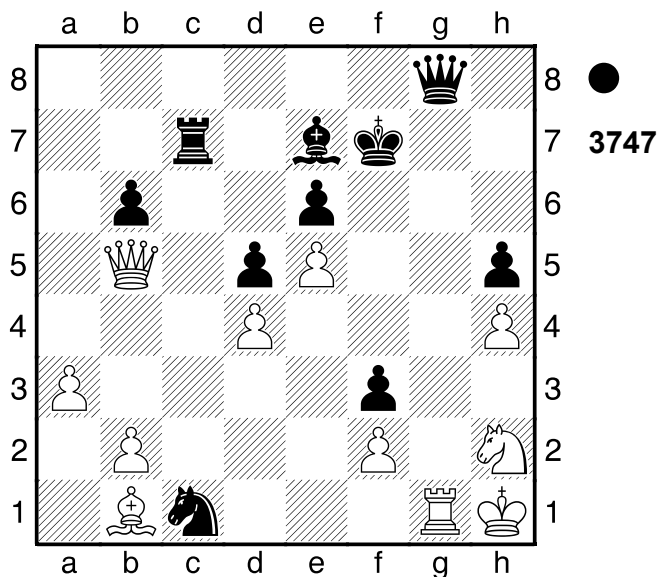

2918

□ Player A
 ■ Player B

Helsinki

[Stockfish 14]

1981

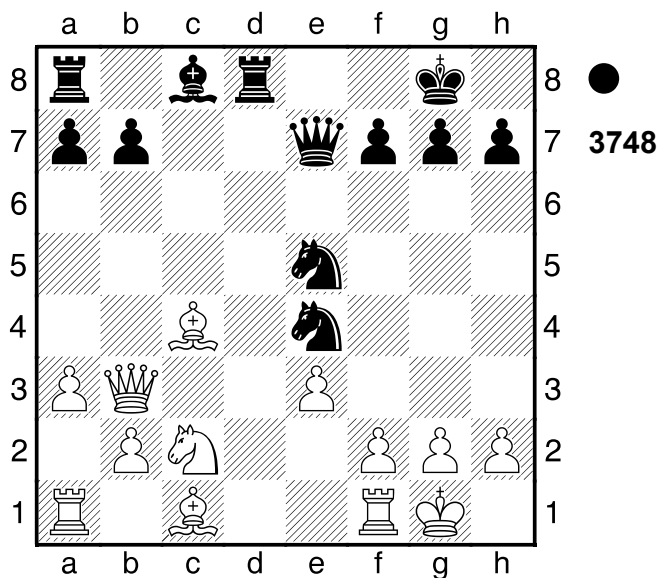

1...Sf3+! 2.gxf3
 [2.Kh1 Td1]

2...Dg5+ Schwarz setzt Matt. 3.Kh1

(Diagramm 3749)

Td1!! 4.Se1
 [4.fxe4 Lh3]

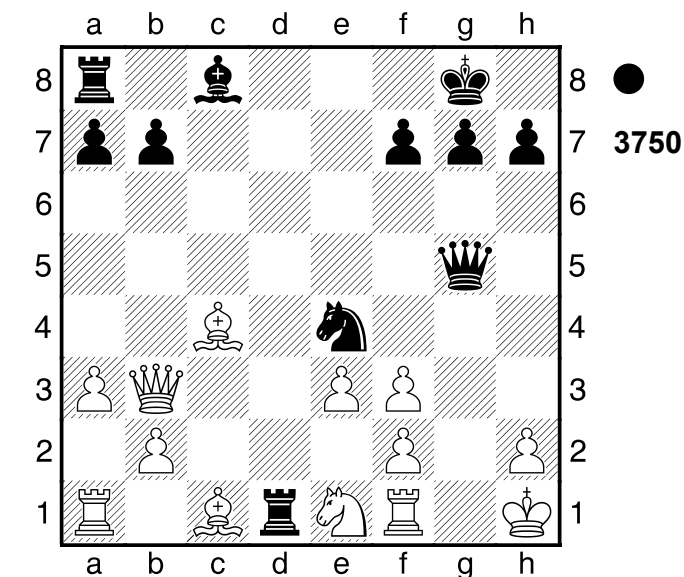
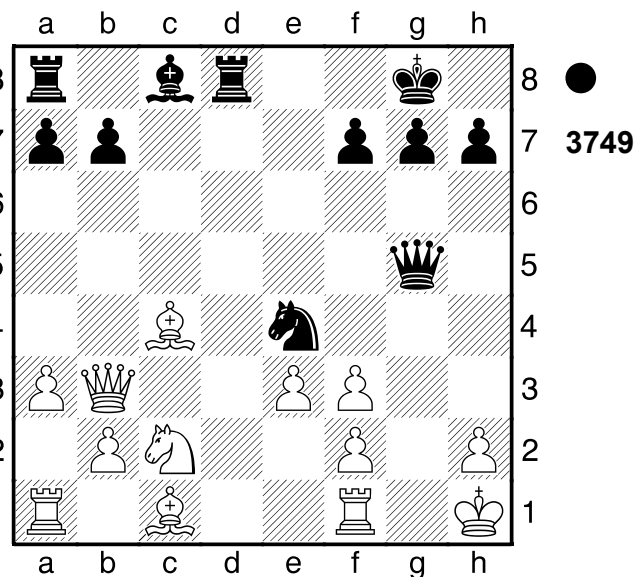

4...Txe1! Schwarz nahm nach der Eröffnung die Zügel in die Hand.
 0-1

2919

□ Player A
 ■ Player B

Tapiola

[Stockfish 14]

1981

(Diagramm 3751)

1...Sxf2+! 2.Sxf2 Sg3+ 3.Kh2 Sf1+
 Abzugsangriff (Doppelschach) 4.Kh1
 (Diagramm 3752)

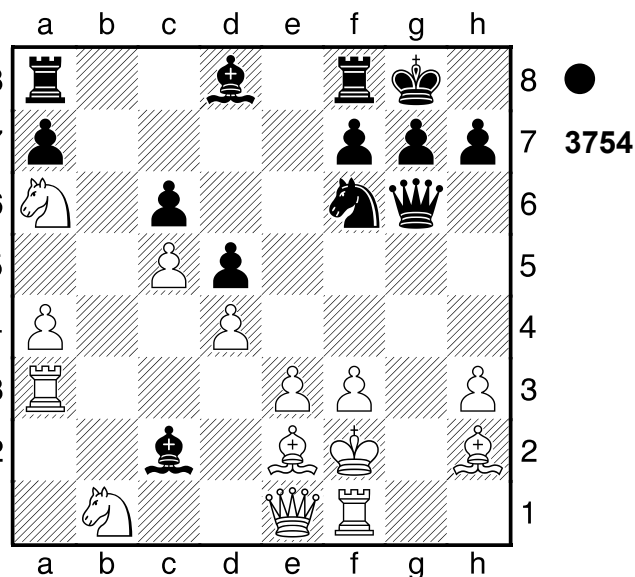
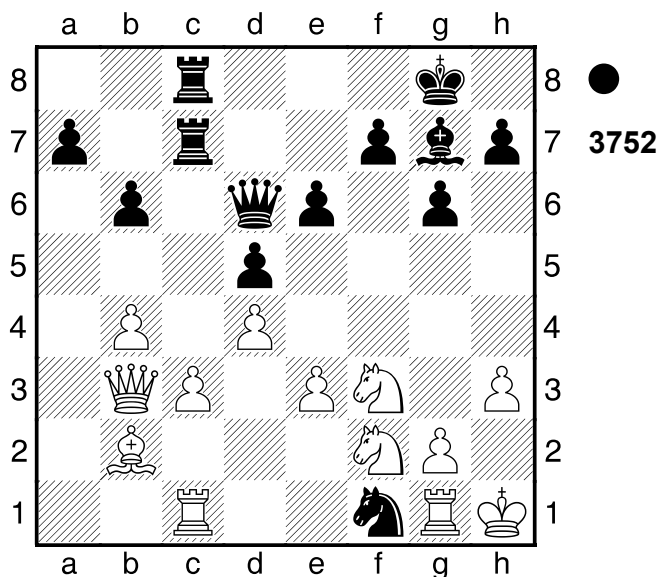
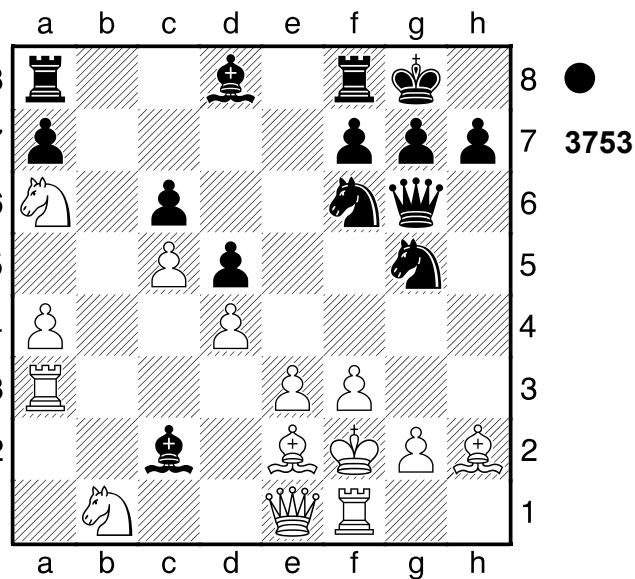
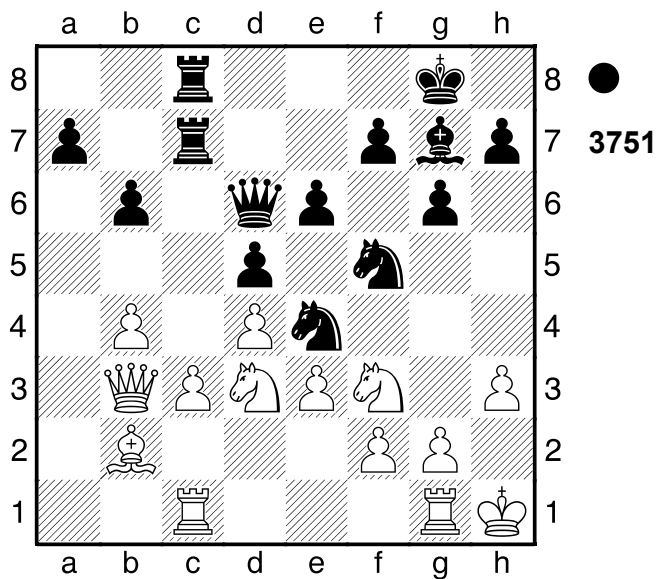

Dh2+!! 5.Sxh2 Sg3# Schwarz wurde aus der Eröffnung heraus überspielt.
0-1

Se4+! 3.fxe4 Lh4+ Spiess 4.Kf3 Dxe4# Schwarz wurde aus der Eröffnung heraus überspielt.
0-1

2920

□ Player A

■ Player B

Fernpartie

[Stockfish 14]

1980

2921

□ Player A

■ Player B

Moskau

[Stockfish 14]

1954

(Diagramm 3753)

(Diagramm 3755)

1...Sh3+! 2.gxh3

(Diagramm 3754)

1.Sxb5! Weiß steht klar auf Gewinn.

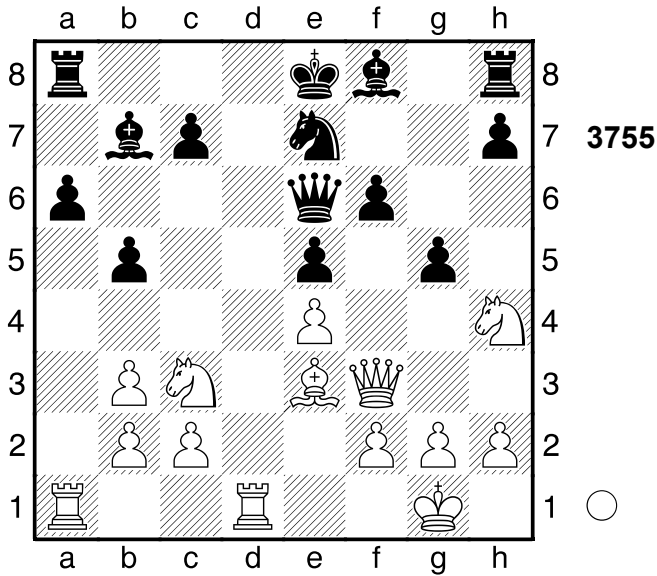

1...axb5 2.Dh5+
 [2.Txa8+]
2...Df7 Weiß steht auf Gewinn. **3.Txa8+**
 Verteidiger eliminieren **3...Lxa8**

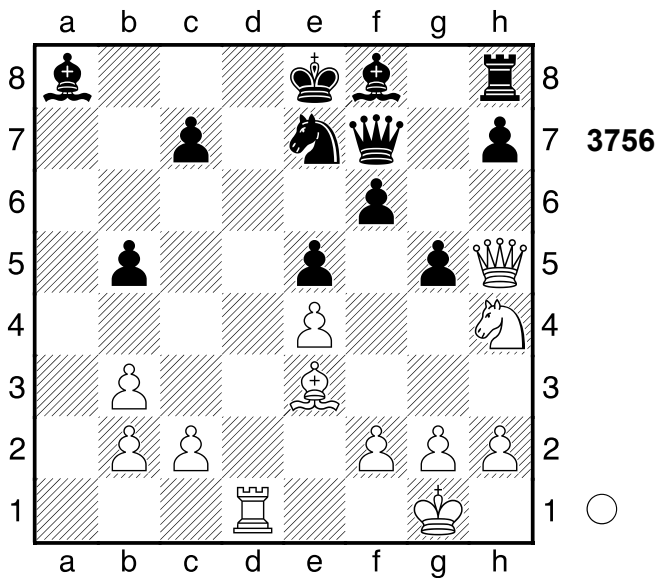

4.Td8+!! Ablenkung **4...Kxd8 5.Dxf7**
gxh4 6.Dxf6 Nach der Eröffnung ein
 Spiel auf ein Tor.
1-0

2922

□ **Player A**
 ■ **Player B**
 Petersburg
 [Stockfish 14]

1896

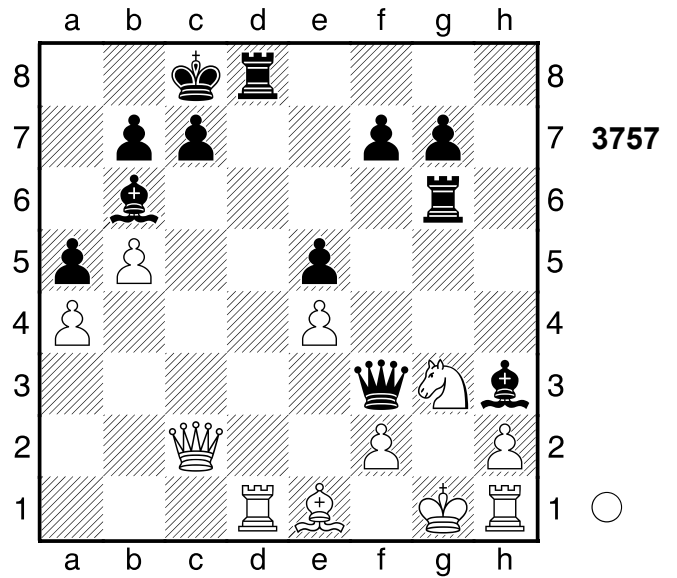

1.Txd8+

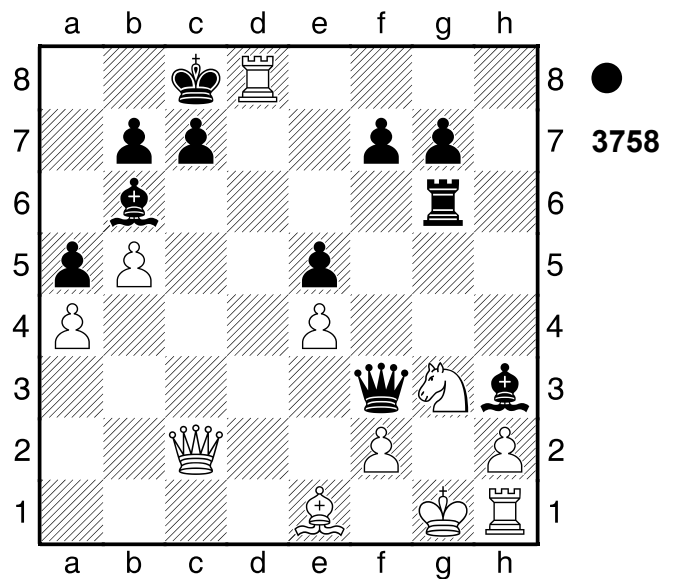

Verteidiger eliminieren **1...Kxd8**
2.Dd1+! Dxd1 Eine ausgeglichene
 Partie nicht ohne Feinheiten.
1/2-1/2

2923

□ Player A
 ■ Player B

Santiago
 [Stockfish 14]

1959

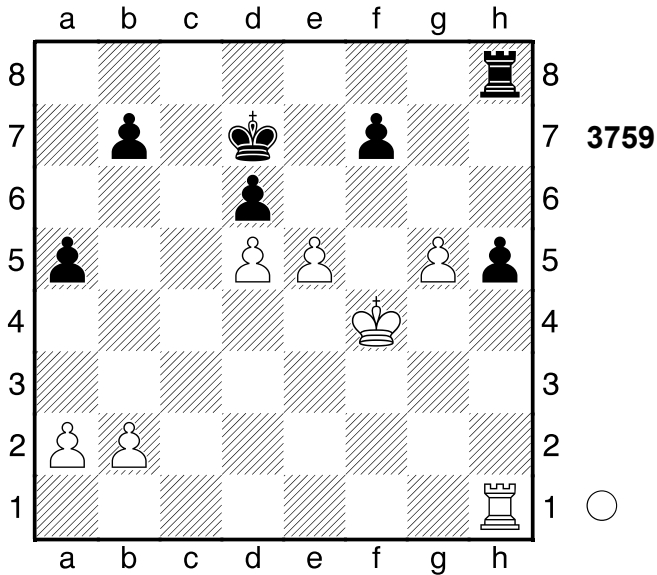

1.e6+! Weiß steht klar auf Gewinn.
1...fxe6 2.g6 exd5

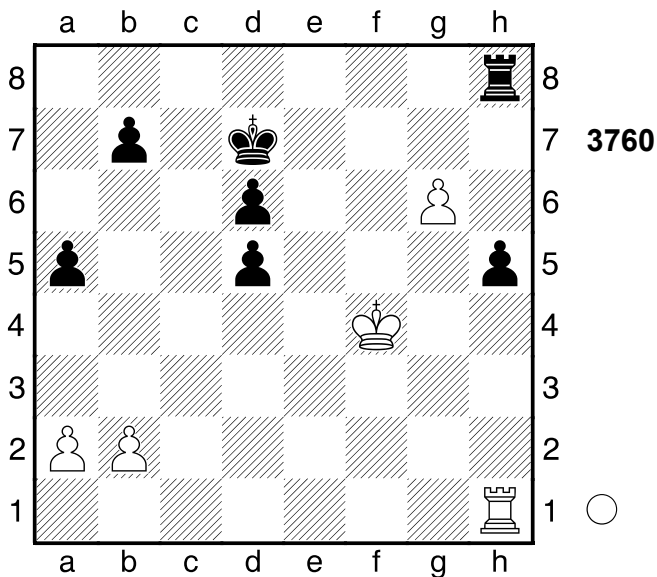

3.Txh5!! Umwandlung **3...Txh5**
 [3...Te8 4.Kg5 Te1 5.g7]
4.g7 Te5 5.g8D Schwarz wurde aus
 der Eröffnung heraus überspielt.
 Gewichteter Fehlerwert: Weiß=0.59/
 Schwarz=0.12 (sehr präzise)
1-0

2924

□ Player A
 ■ Player B

Riga
 [Stockfish 14]

1981

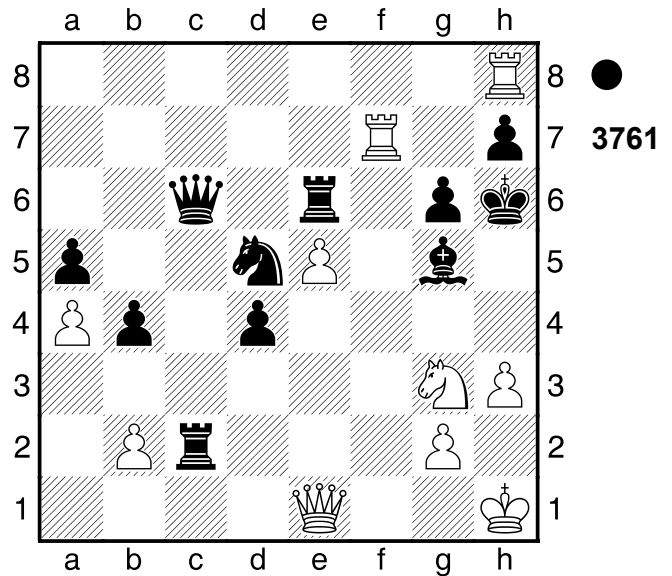

1...Sf6!
0-1

2925

□ Player A
 ■ Player B

Helsinki
 [Stockfish 14]

1981

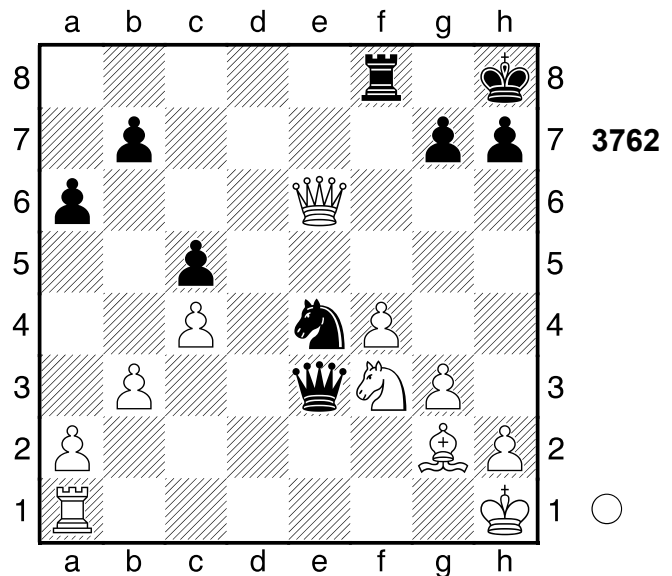

1.Lh3! Dxf3+ 2.Lg2 Dc3 3.Tf1
1-0

2926

□ Player A

■ Player B

Potsdam

[Stockfish 14]

1989

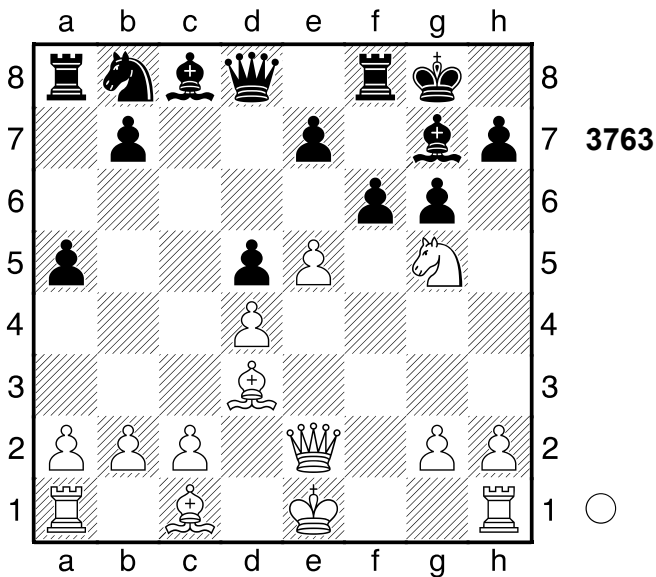

12.Sxh7! Kxh7 9.74/20

[12...f5 4.85/28 13.Sxf8 Dxf8]

[12...fxe5 13.Lxg6]

13.Dh5+!+- Ablenkung, Doppelangriff

13...Kg8 14.Lxg6

1-0

2927

□ Player A

■ Player B

La Valetta

[Stockfish 14]

1980

(Diagramm 3764)

1...f4

[1...h4 2.Te1]

2.Lxf4 g5 3.Lxg5 Tf8

[3...Dxg5 4.Dxf3]

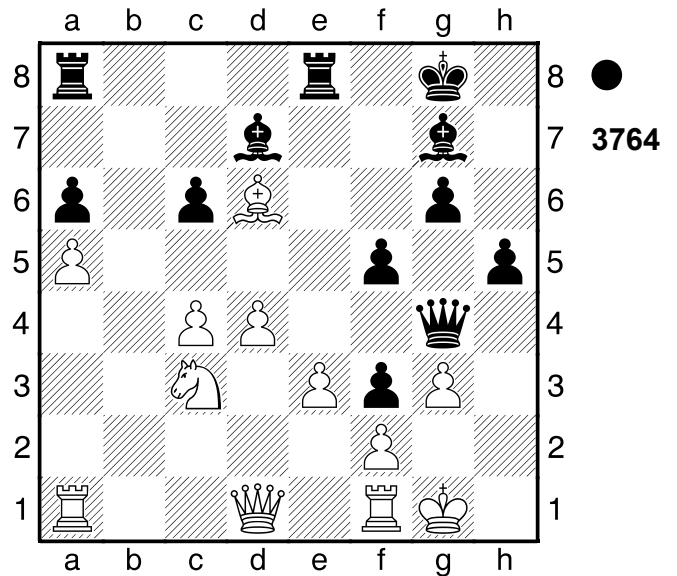

[Falsch wäre 3...Dxg5? 4.Dxf3 h4
5.Df4 Dxf4 6.gxf4+-]

4.Lf4

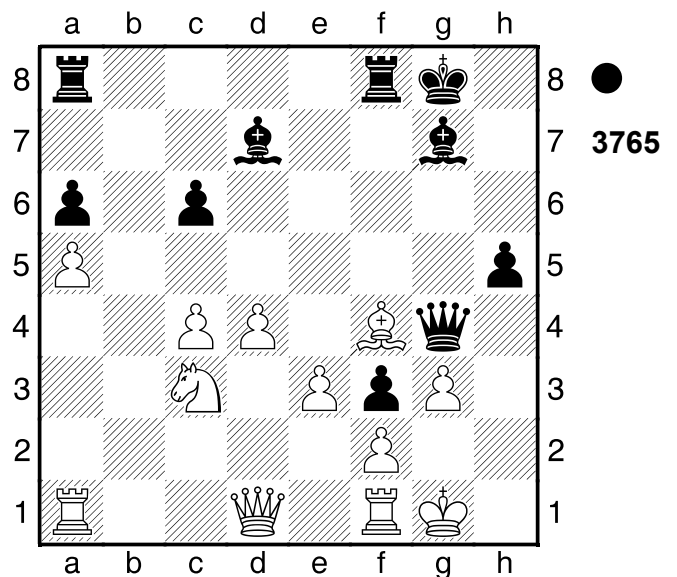

Lxd4! 5.Sd5 Droht stark Se7+.

[5.exd4 Txf4 6.Db1 Kh8]

[Jedoch nicht 5.exd4? Txf4 6.Te1]

(Diagramm 3766)

Dh3! 7.Te8+ Txe8]

[5.Dxd4 ist ein Selbstmatt. Dh3]

[5.Se4 Lxa1]

5...Lxa1 Weiß schien mit der Eröffnung
nicht zurechtzukommen. Gewichteter
Fehlerwert: Weiß=0.83/Schwarz=0.49
0-1

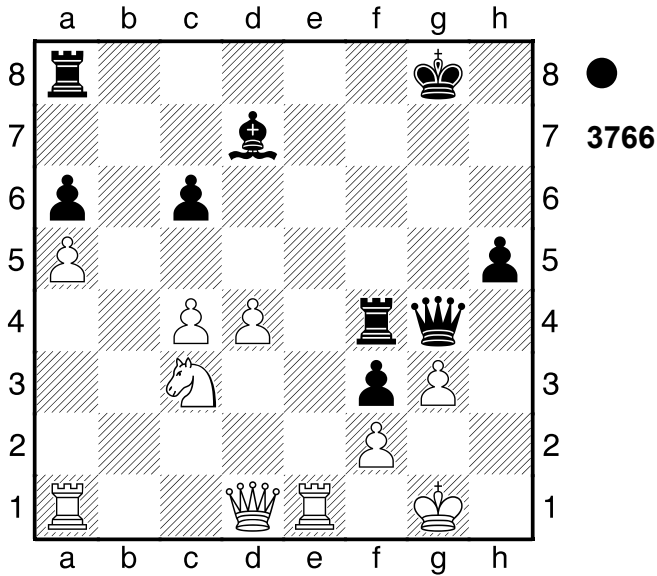

2928

□ Player A
 ■ Player B

La Valetta

[Stockfish 14]

1980

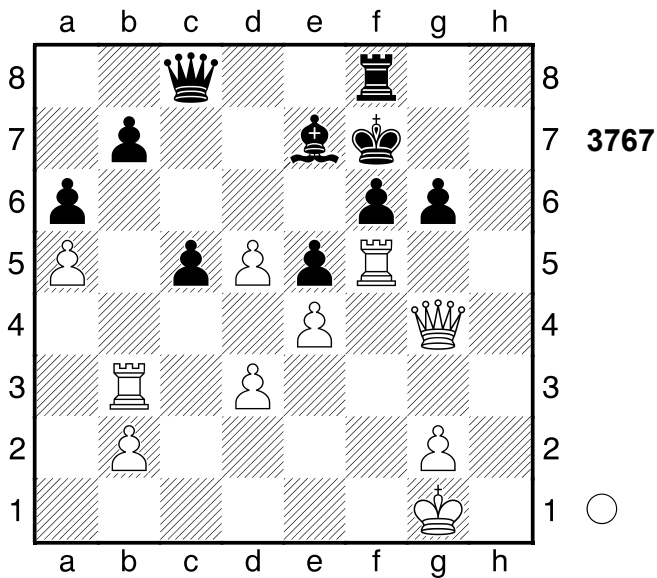

1.d4! cxd4

[1...gxf5 2.Dh5+ Kg7 3.Tg3#]
 [1...Ld6 2.dxe5 Lxe5 3.Dh3 gxf5
 4.Txb7+ Dxb7 5.Dh7+]
 [1...gxf5? wird mattgesetzt. 2.Dh5+
 Kg8 3.Tg3#]

(Diagramm 3768)

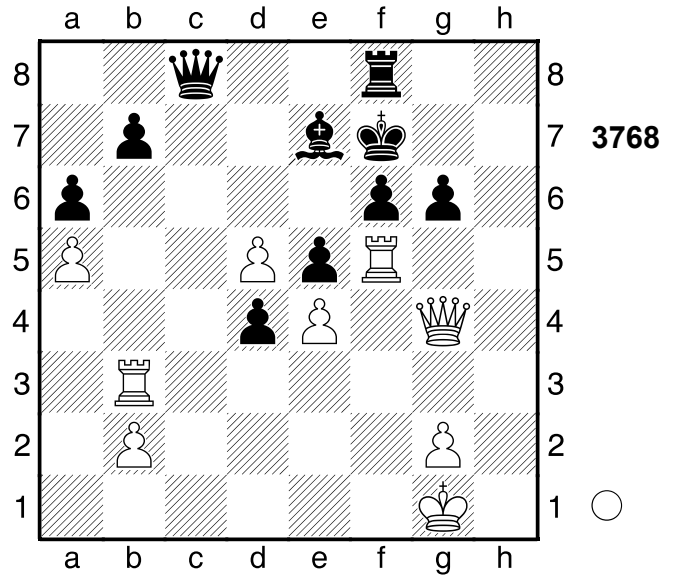

Und jetzt ...Lc5 wäre schön. **2.Th3!**

Schwarz muss nun Th7+ beachten.

2...Tg8 3.Th7+ Ke8 4.d6 Lxd6

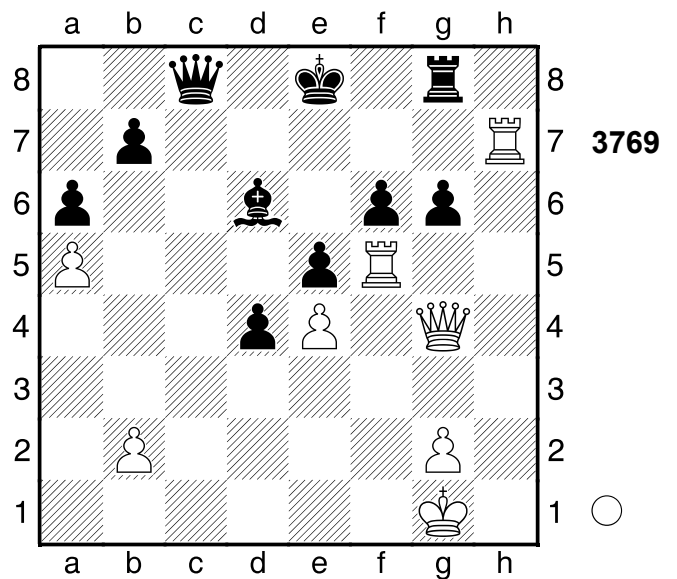

5.Txe5+ Abzugsangriff 5...Kd8

6.Dxc8+ Weiß übernahm nach der Eröffnung die Kontrolle. Gewichteter Fehlerwert: Weiß=0.00 (makellos) / Schwarz=0.00 (makellos)

1-0

2929

□ Player A
 ■ Player B

London

[Stockfish 14]

1981

2930

□ Player A
 ■ Player B

Samtredia

[Stockfish 14]

1981

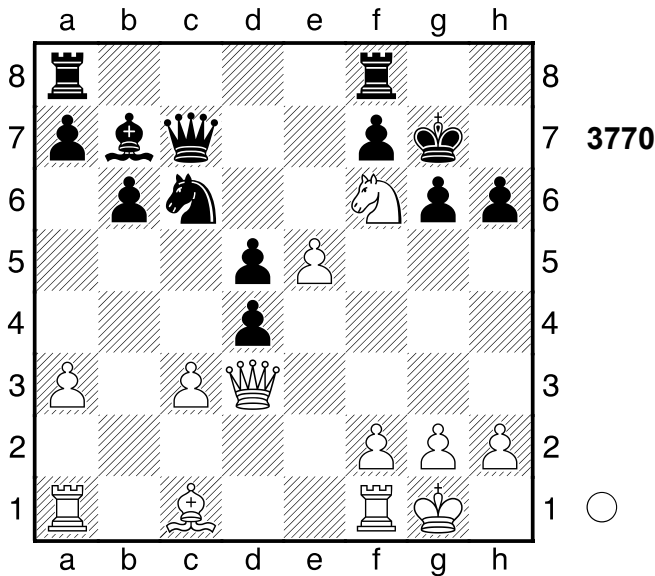

1.Lxh6+!

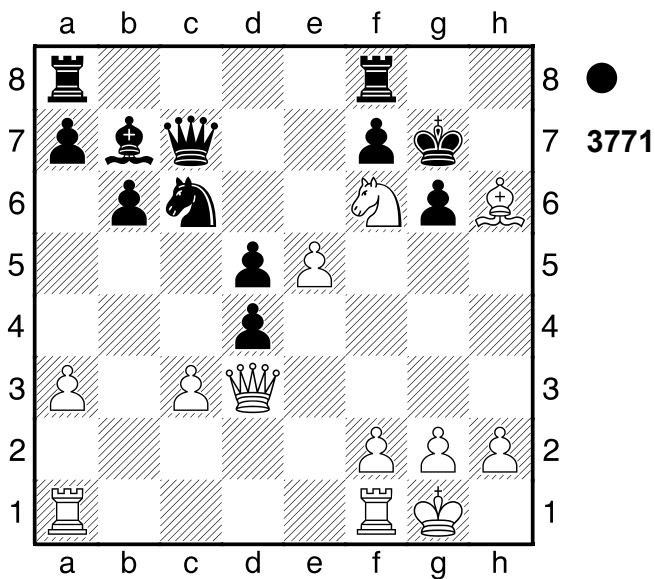

Hinlenkung 1...Kxh6
 [1...Kh8 2.Dh3]
 2.Dh3+ Kg7 3.Dh7#
 1-0

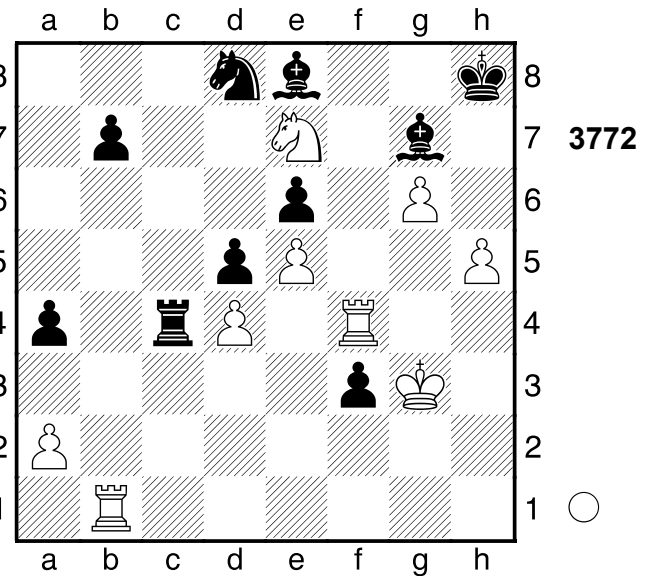

1.h6 Droht Th1 und aus.

[Schlechter ist 1.Kxf3 Tc7 2.h6
 Txe7]

1...Lxh6

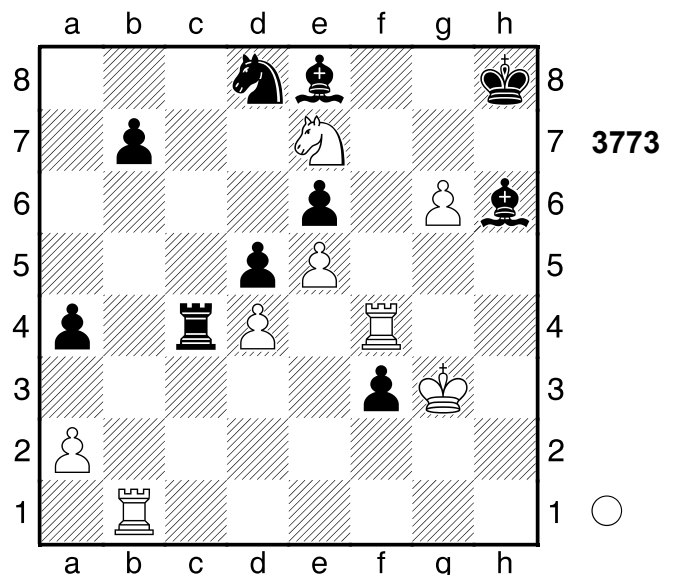

2.Tf8+ Lxf8 3.Th1+ Lh6 4.Txh6+
 Kg7 5.Th7+ Kf8 6.g7+
 Schwarz wurde aus der Eröffnung
 heraus überspielt.
 1-0

2931

□ Player A
 ■ Player B

Fernpartie
 [Stockfish 14]

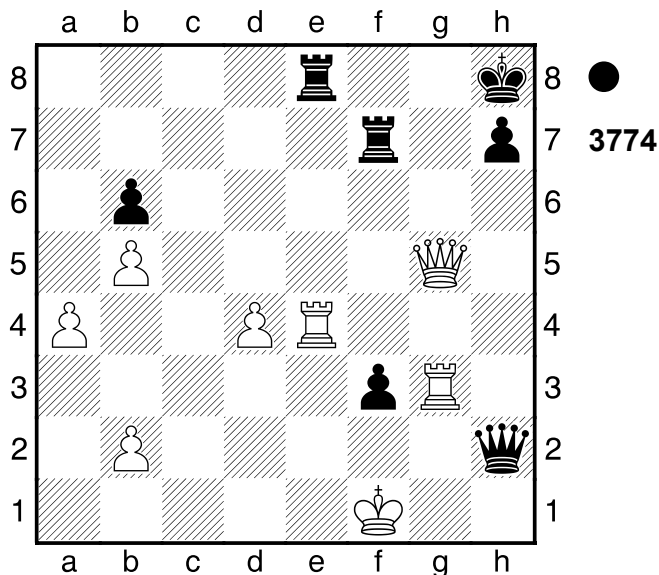

1...De2+

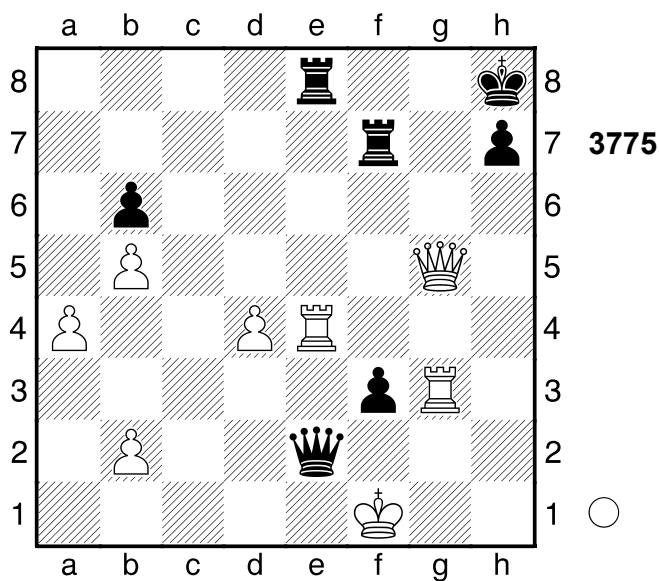

Umwandlung 2.Txe2 fxe2+
 0-1

2932

□ Player A
 ■ Player B

Paris
 [Stockfish 14]

1980

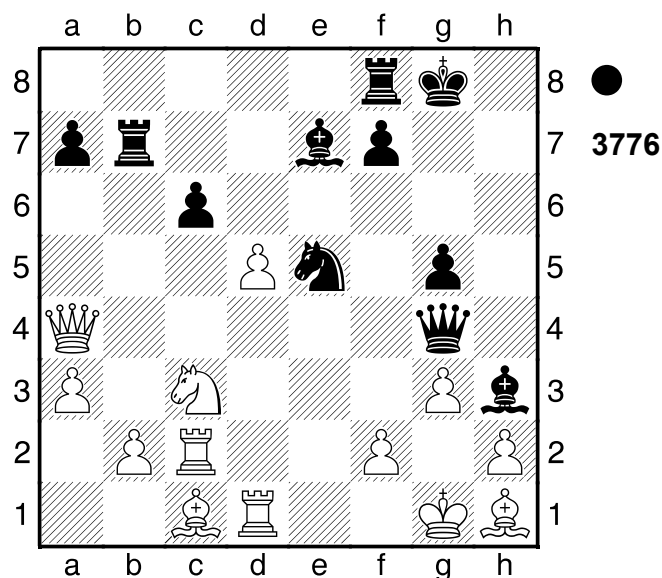

1...Tb4! (→ ...Sf3+)

[1...Sf3+? 2.Lxf3 Dxf3 3.De4 Dxe4
 4.Sxe4+-]

2.axb4 -#3/23

[2.Da6+- -5.04/23 Sf3+ 3.Lxf3 Dxf3
 4.Df1 Lxf1 5.Txf1]

2...Sf3+ 3.Lxf3 Dxf3

0-1

2933

□ Player A
 ■ Player B

Aarhus
 [Stockfish 14]

1981

(Diagramm 3777)

1...Txf3! 2.exf3

[2.g4 Sc2]

(Diagramm 3778)

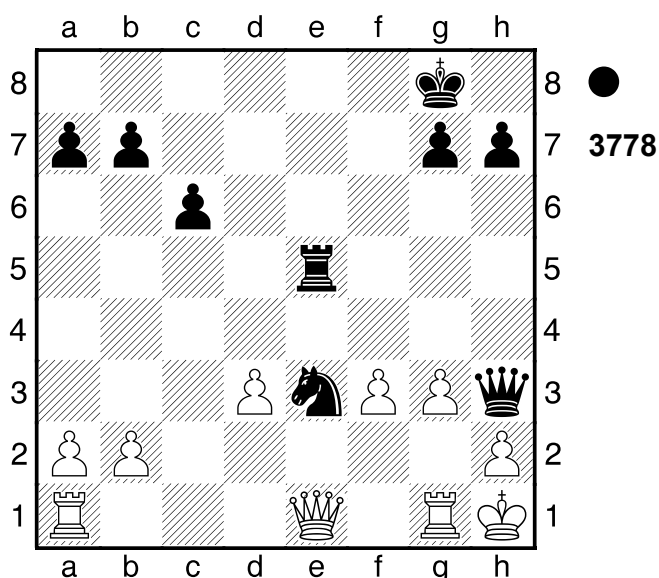
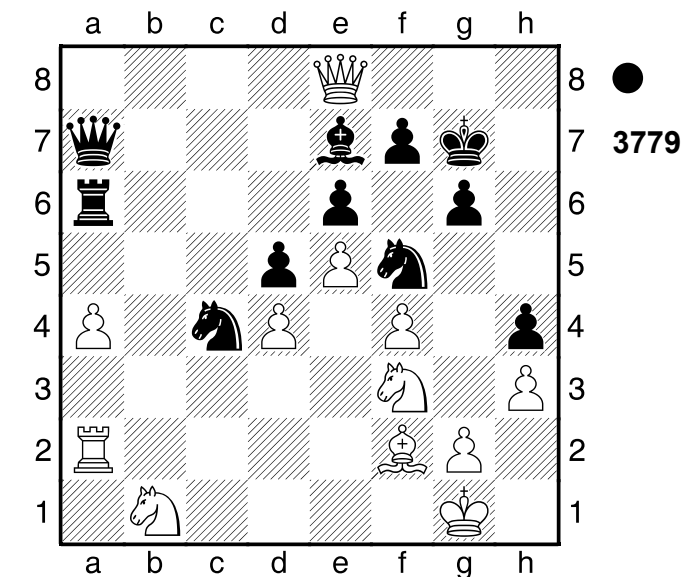
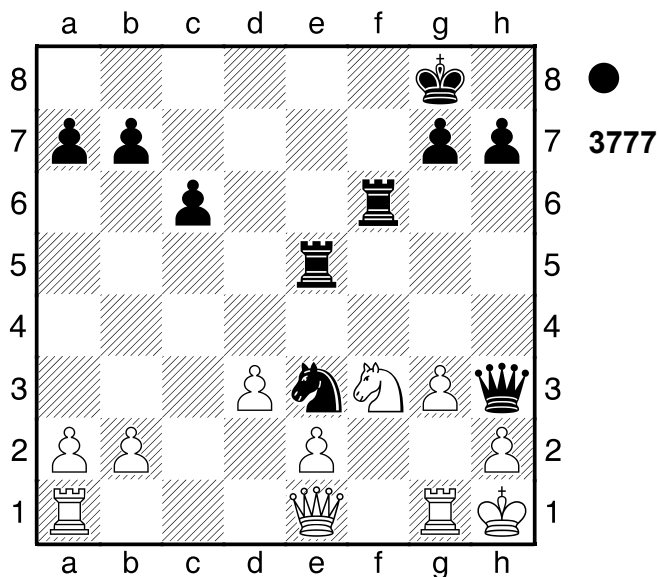

2935

□ Player A

■ Player B

Bologna

[Stockfish 14]

1980

Droht stark Df2. 2...Dxh2+ Hinlenkung
3.Kxh2 Th5#
0-1

2934

□ Player A

■ Player B

UdSSR

[Stockfish 14]

1980

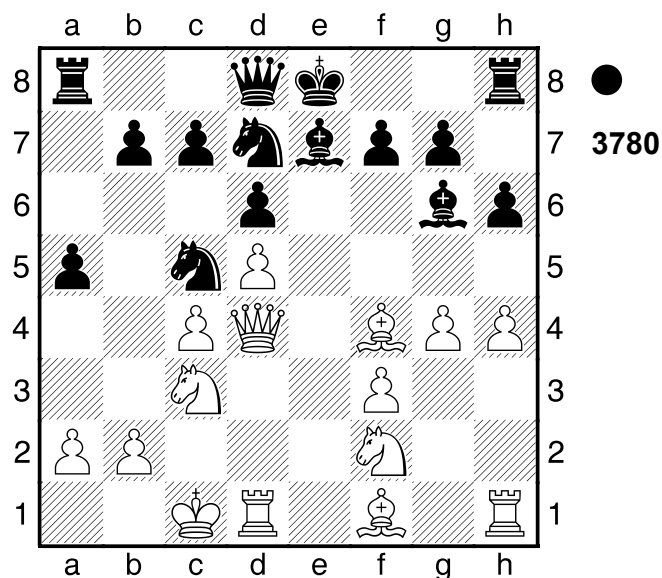

1...Sb3+! 2.axb3 Sc5
0-1

(Diagramm 3779)

1...Scd6! 2.exd6 Sxd6 Gefangene
Figur
0-1

2936

□ Player A

■ Player B

UdSSR

[Stockfish 14]

1976

2937

□ Player A

■ Player B

Bulgarien

[Stockfish 14]

1981

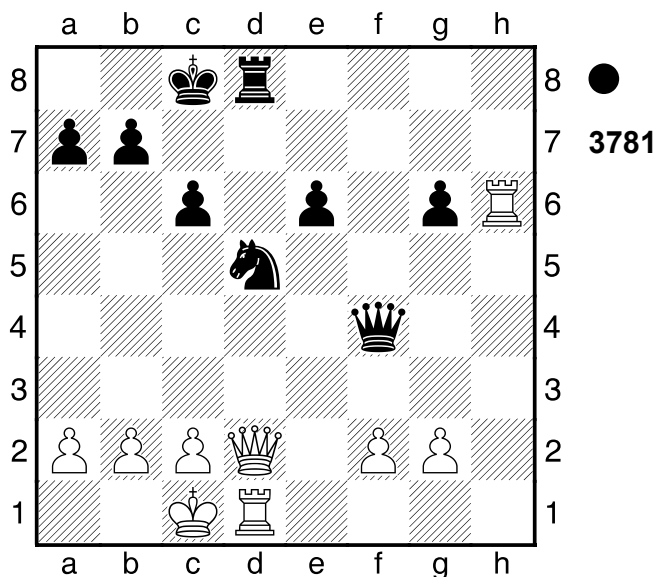

1...Sc3! Fesselung, Doppelangriff

2.Th8

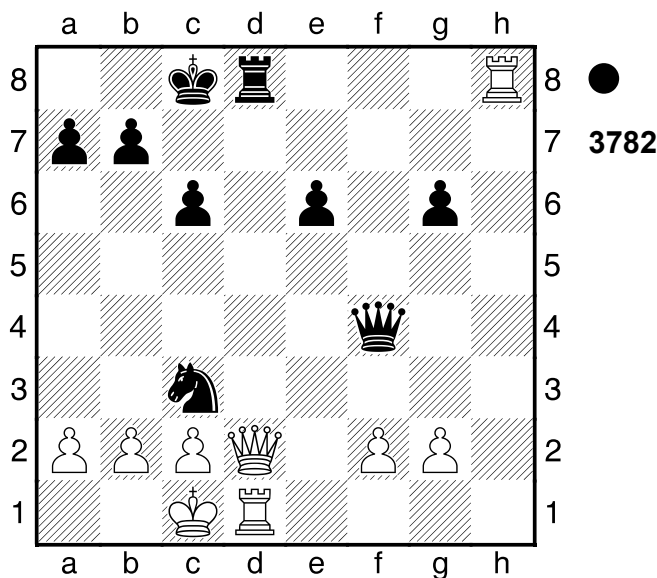

Se2+!

[Und nicht 2...Txh8 3.bxc3 Dxd2+ 4.Txd2=]

3.Kb1 Dxd2

0-1

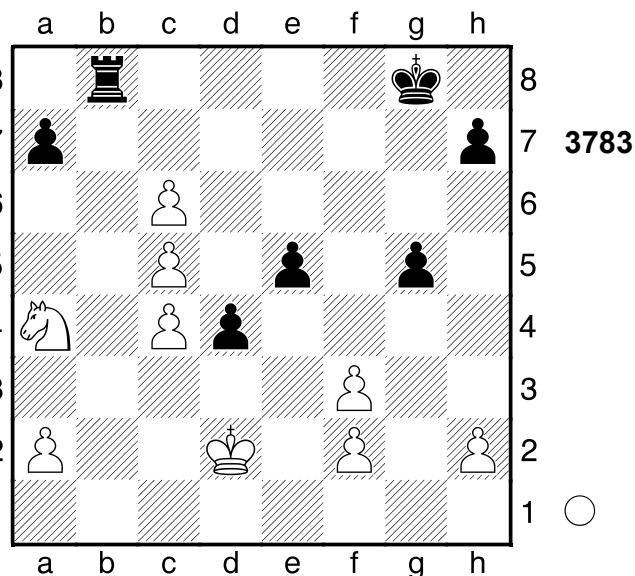

1.Sb6! axb6

[1...Te8 2.c7]

2.c7

1-0

2938

□ Player A

■ Player B

Dresden

[Stockfish 14]

1981

(Diagramm 3784)

1.Lxh6? 0.40/33 Lxh6±

(Diagramm 3785)

2.Dxh6+ Sxh6 3.Sf6+ Kg7 4.Sxd7
Weiß schien mit der Eröffnung nicht zurechtzukommen.

1-0

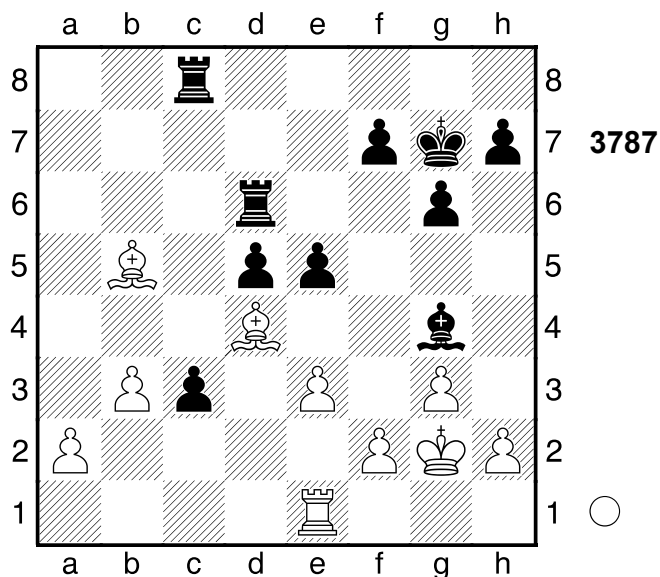
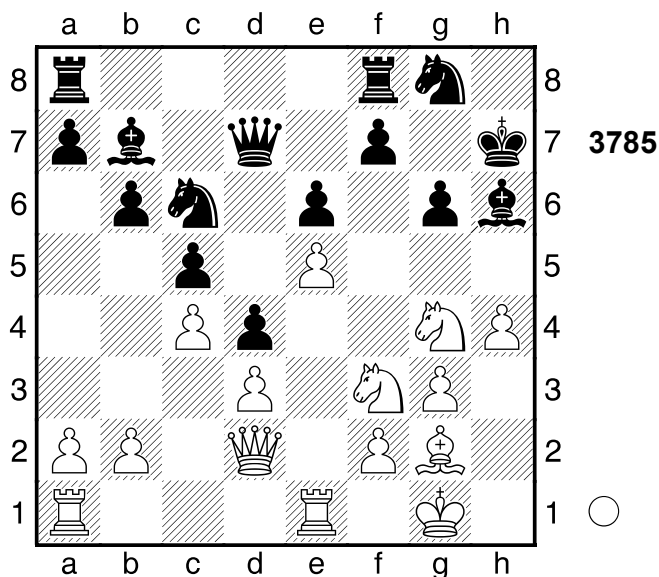
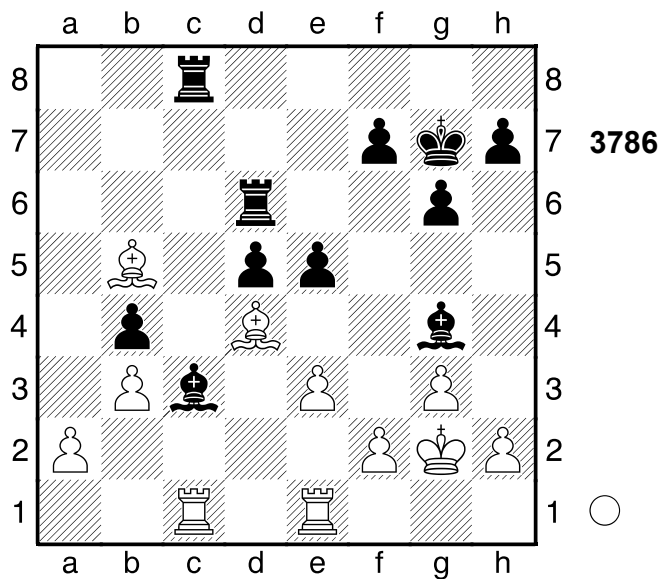
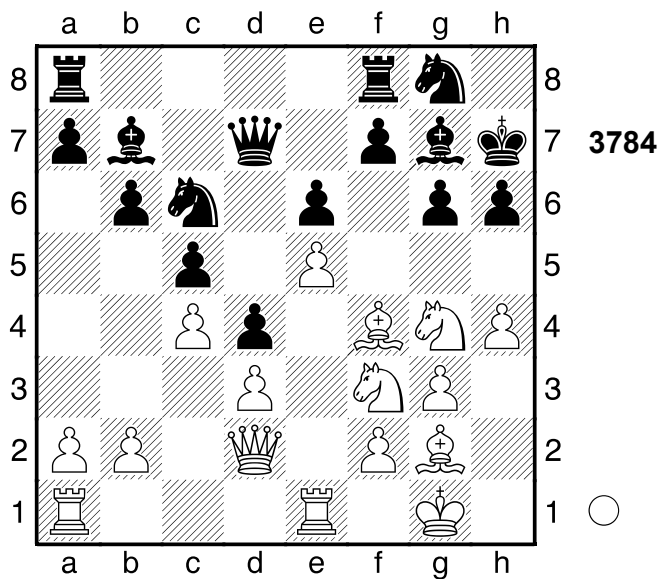

2939

□ Player A

■ Player B

Dresden

[Stockfish 14]

1981

(Diagramm 3786)

1.Txc3! bxc3?? 4.65/26

[1...exd4± 0.64/27 2.Txc8 Lxc8]

(Diagramm 3787)

2.Lxe5+

1-0

2940

□ Player A

■ Player B

Dresden

[Stockfish 14]

1981

(Diagramm 3788)

1.Lh6! Tf6 2.Sxf5 Lf8 3.07/22

[2...Txf5 3.Lg7+ Kg8 4.Lxe5+]

[⊡2...Txf5 2.00/27 3.Lg7+ Kg8]

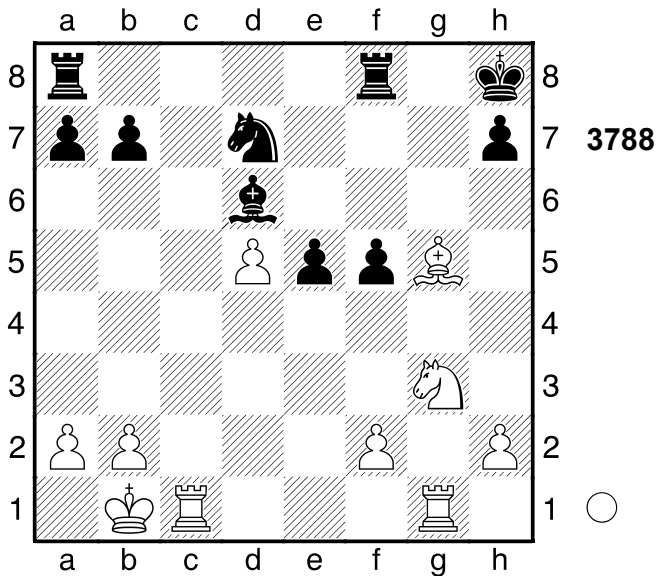

3.Lxf8+- Taxf8 4.45/27
 [Δ 3...Sxf8 2.98/26 4.Tg5 Td8]
4.Tc7 2.09/30
 [Δ 4.Tg7 4.45/27]
4...Txf5 5.Txd7 Weiß übernahm nach
 der Eröffnung die Kontrolle.
 Gewichteter Fehlerwert: Weiß=0.70/
 Schwarz=0.89
1-0

2941
 □ **Player A**
 ■ **Player B**
 Moskau 1981
 [Stockfish 14]

(Diagramm 3789)

1...Sfg4! 2.Sxe5
 [2.hxg4 Sxf3+ 3.gxf3 Dg3+ 4.Kh1
 Dh3+ 5.Kg1 Txf3 6.Dd8+ Tf8]
 [2.Lf4 Sxf3+]
2...Sxf2
 [Schlechter ist 2...Sxe5 3.Kh1 \bar{f}]
 [Nicht 2...Dxe5 3.Dxg4 Lxf2+
 4.Txf2=]
0-1

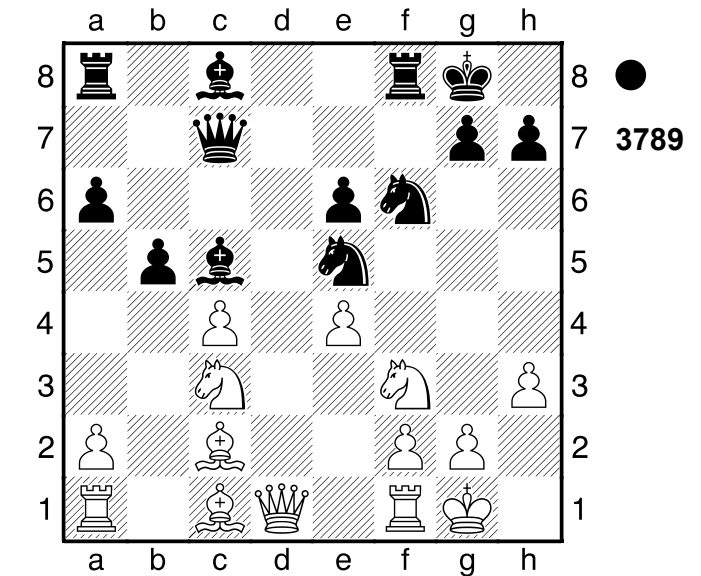

2942
 □ **Player A**
 ■ **Player B**
 Moskau 1981
 [Stockfish 14]

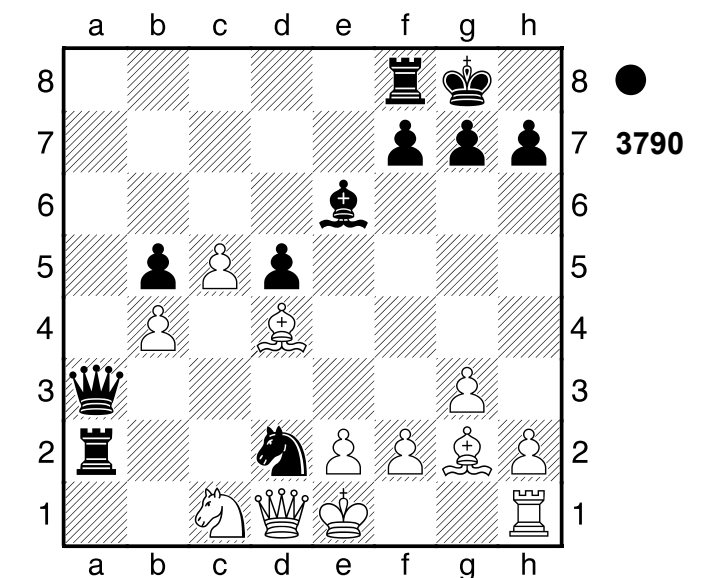

1...Sf3+! 2.Lxf3 Dxb4+ 3.Kf1 Lh3+
 [Nicht 3...Td2? 4.Db3 Dxd4
 5.Kg2+]
4.Lg2 Td2 5.De1 Dxd4
 [5...Lxg2+]
 [Vergiftet wäre 5...Lxg2+? 6.Kxg2
 Dxd4 7.Tf1+]
6.Sb3

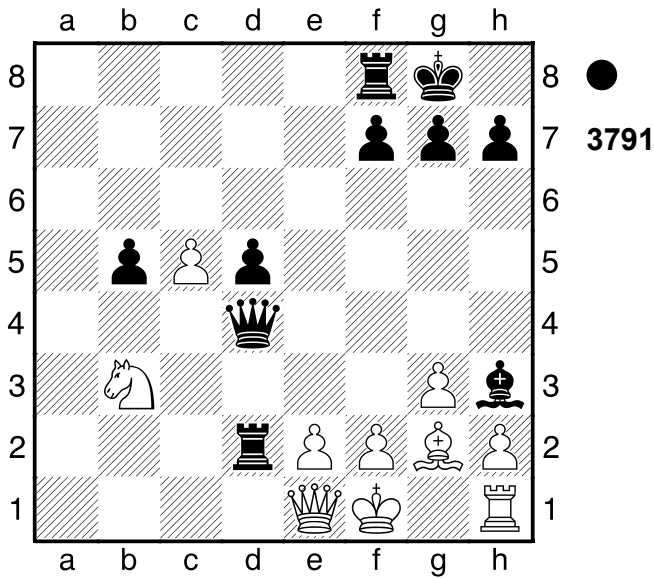

De4! Weiß schien mit der Eröffnung nicht zurechtzukommen. Gewichteter Fehlerwert: Weiß=0.69/Schwarz=0.00 (makellos)
0-1

2943
 □ Player A
 ■ Player B
 Nikolajew
 [Stockfish 14]

1981

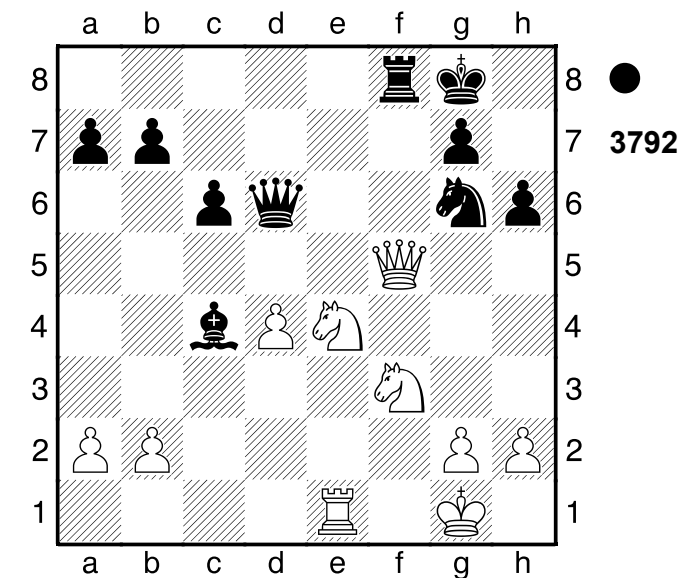

1...Db4! 2.Dxg6
 [2.Dxf8+ Sxf8]

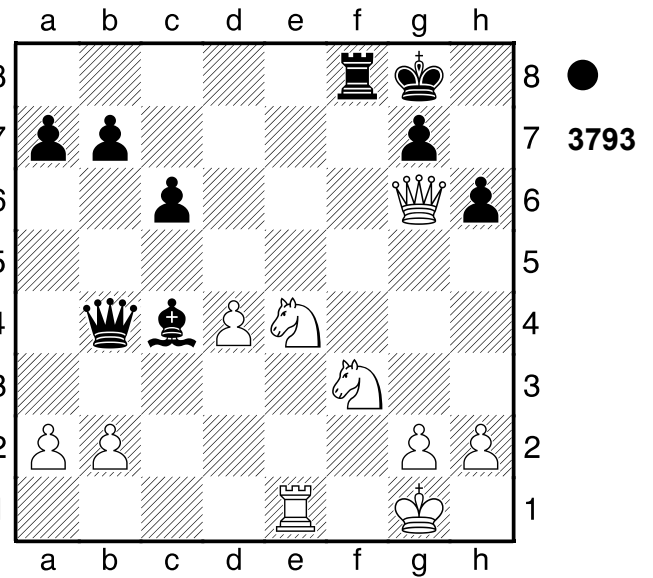

2...Dxe1+ Verteidiger eliminieren, Grundreihe **3.Sxe1 Tf1#**
0-1

2944
 □ Player A
 ■ Player B
 Helsinki
 [Stockfish 14]

1974

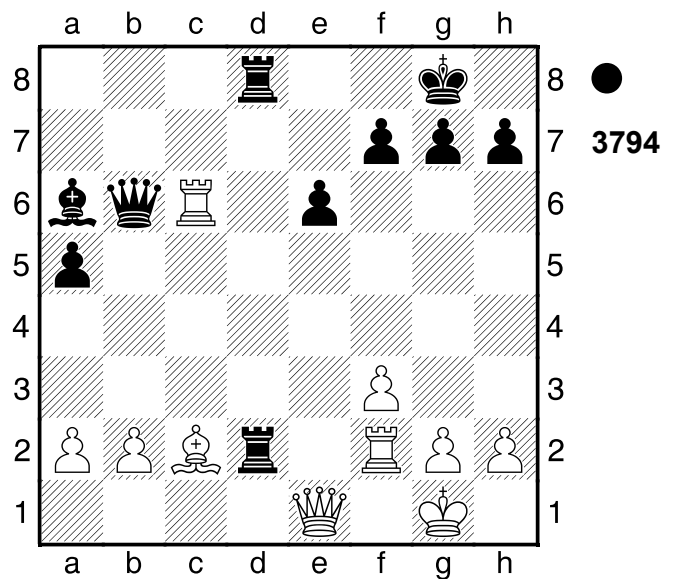

1...De3!!
0-1

2945

□ Player A
 ■ Player B

Kiew

[Stockfish 14]

1981

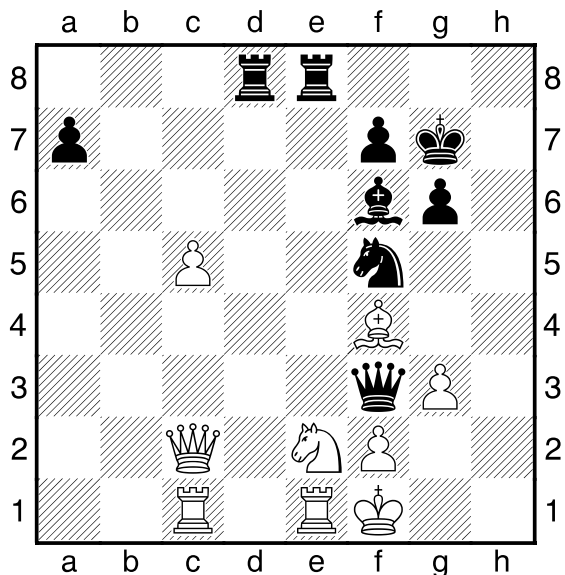

1...Txe2!

0-1

2946

□ Player A
 ■ Player B

Liepaja

[Stockfish 14]

1981

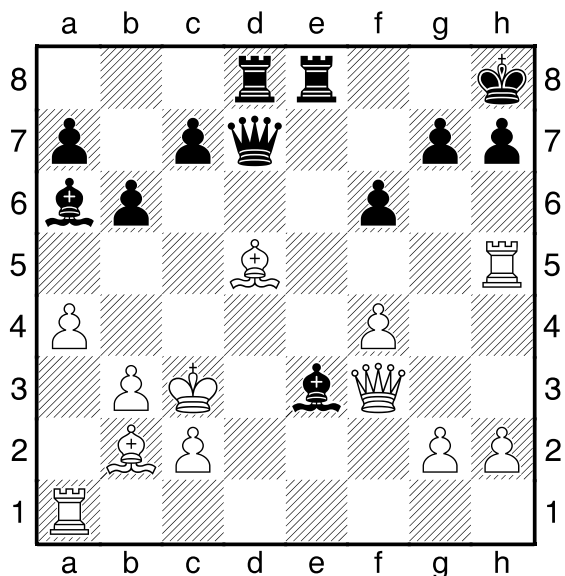

1...Dc6+!! 2.Lxc6

[2.Lc4 Ld2#]

2...Ld2#

0-1

2947

□ Player A
 ■ Player B

Solotscha

[Stockfish 14]

1981

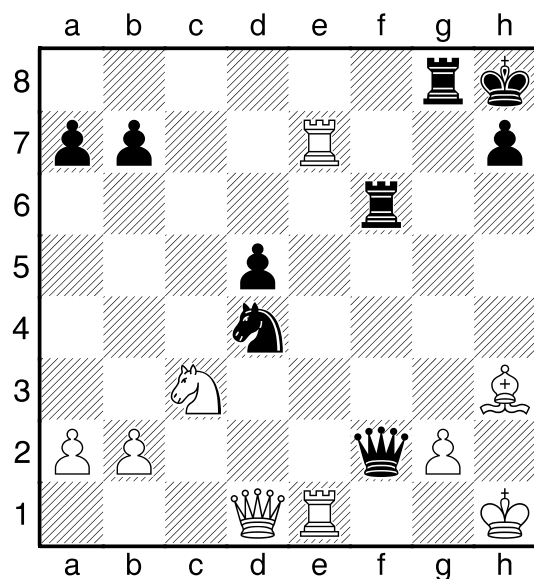

1...Sf3

(→ ...Dxg2+!). Schwarz steht klar auf Gewinn. 2.T1e2 -#8/24

[2.Tf1 Dxg2+ 3.Lxg2 Th6+ 4.Lh3 Txh3#]

[2.gxf3 führt zum Matt. Th6]

[2.Tg7+ -4.67/26 Dxe1+ 3.Dxe1
Sxe1 4.Te7 Tf1+ 5.Kh2]

2...Dg3 Schwarz setzt Matt. 3.gxf3
Dxh3+ 4.Th2

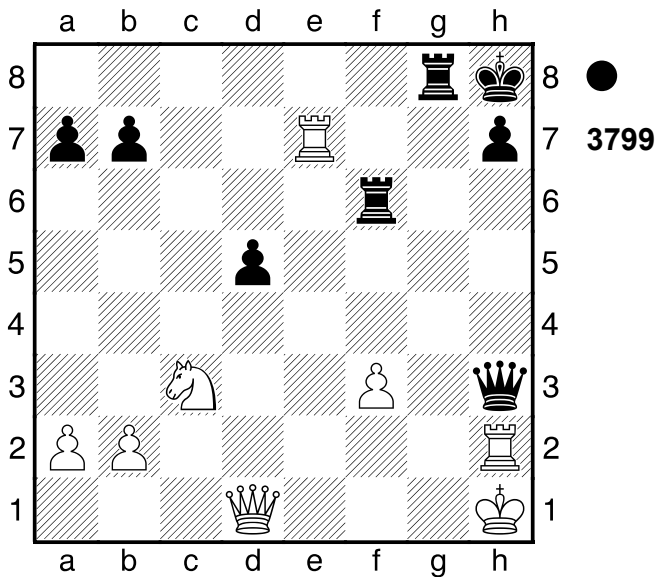

Dxh2+!! 5.Kxh2 Th6# Schwarz nahm
nach der Eröffnung die Zügel in die
Hand.

0-1

2948

□ Player A
■ Player B

Minsk

[Stockfish 14]

1981

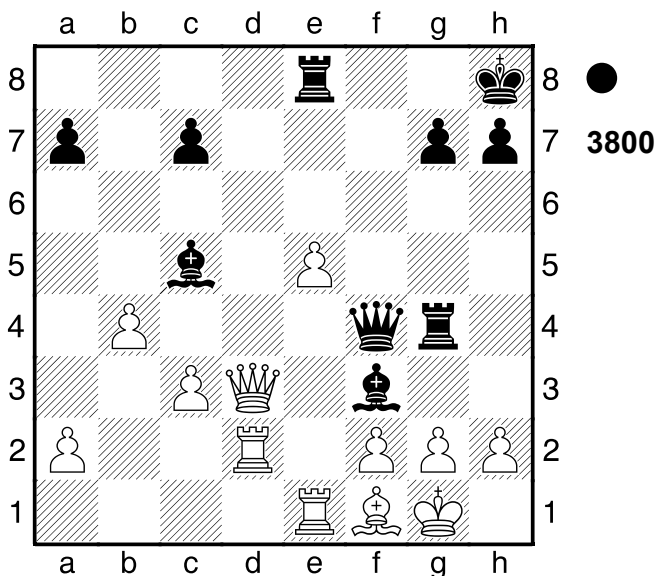

1...Th4! 2.h3

[2.g3 Dxg3+ 3.hxg3 Th1#]
[2.Dxh7+ Txh7]

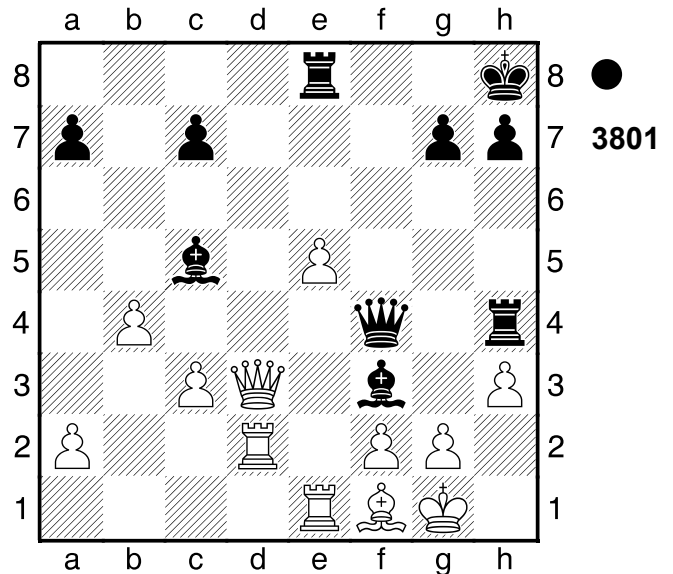

2...Txh3!!
0-1

2949

□ Player A
■ Player B

Ungarn

[Stockfish 14]

1978

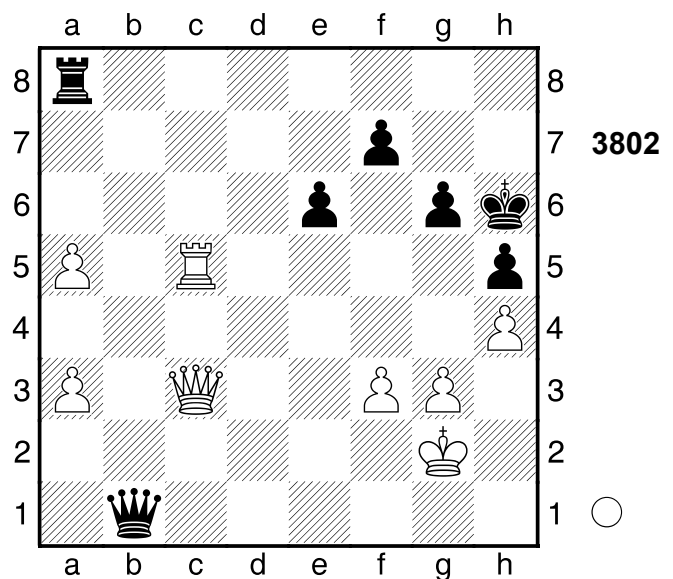

1.Df6 Weiß steht etwas besser. 1...e5
[1...Tb8 2.Txh5+ Kxh5 3.Dg5#]
2.Txe5 Tanz auf der Rasierklinge.
2...Dc2+? 3.31/27

[2...Da2+!± 0.33/32 3.Kh3 Kh7]
3.Kh3+-

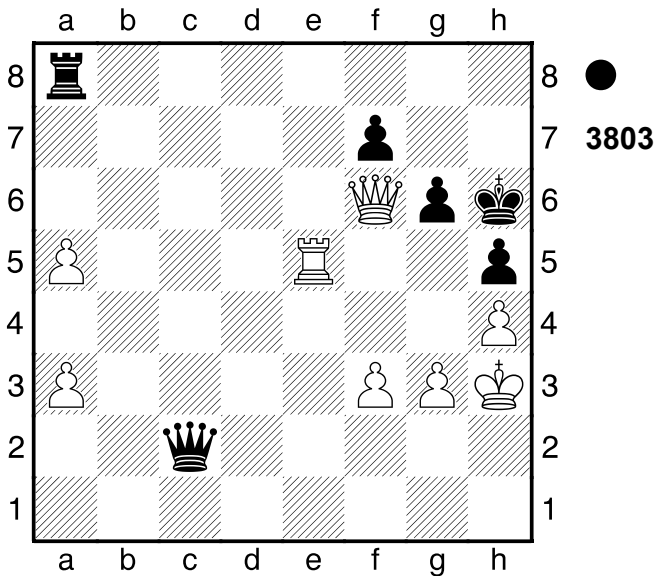

Weiss droht Txh5+! und Matt. **3...Dc8+**
4.g4 hxg4+ 5.Kg3 Droht Matt per
 Th5+!

[Schwächer ist 5.fxc4 Dc3+ 6.Kh2
 (6.Kg2 Db2+ 7.Kh1 Da1+ 8.Kh2
 Db2+ 9.Kh3 Dc3+ 10.Kh2 Db2+
 11.Kh3 Dc3+=) 6...Db2+ 7.Kh3
 Dc3+ 8.Kh2 (8.Kg2 Db2+ 9.Kh1
 Dc1+ 10.Kh2 Db2+ 11.Kg3 Dc3+
 12.Kf4 Dd4+ 13.Kg3 Dc3+ 14.Kh2
 Db2+=) 8...Db2+ 9.Kh3 Dc3+=]

5...Dc1? 6.91/37

[5...Dc7 2.99/26 6.Kxc4 Dc8+
 7.Kg3 Dc7]

6.Dg5+ Weiß steht klar auf Gewinn.

[Schlechter ist 6.fxc4 Dg1+ 7.Kh3
 Dh1+ 8.Kg3 Dg1+ 9.Kh3 Dh1+
 10.Kg3 Dg1+=]

6...Dxc5 7.hxc5+

[Nicht 7.Txc5 f5=]

7...Kg7 8.Kxc4 Schwarz wurde aus
 der Eröffnung heraus überspielt.

Gewichteter Fehlerwert: Weiß=0.00
 (makellos) /Schwarz=1.19

1-0

2950

□ **Player A**

■ **Player B**

Helsinki

1981

[Stockfish 14]

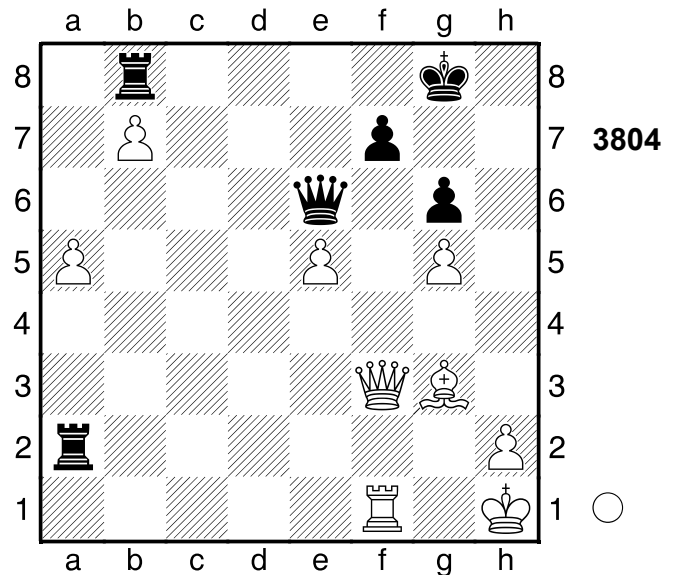

1.Dxf7+!! Dxf7 2.Txf7 Kxf7 3.e6+!
 Abzugsangriff, Umwandlung 3...Kxe6
 4.Lxb8 Nach der Eröffnung ein Spiel
 auf ein Tor.

1-0

2951

□ **Player A**

■ **Player B**

CSSR

1981

[Stockfish 14]

(Diagramm 3805)

1...Se5!!

(Diagramm 3806)

Fesselung **2.Df1**

[2.Df2 Sxc4]

2...Txe1+ Ablenkung 3.Dxe1 Sxc4

0-1

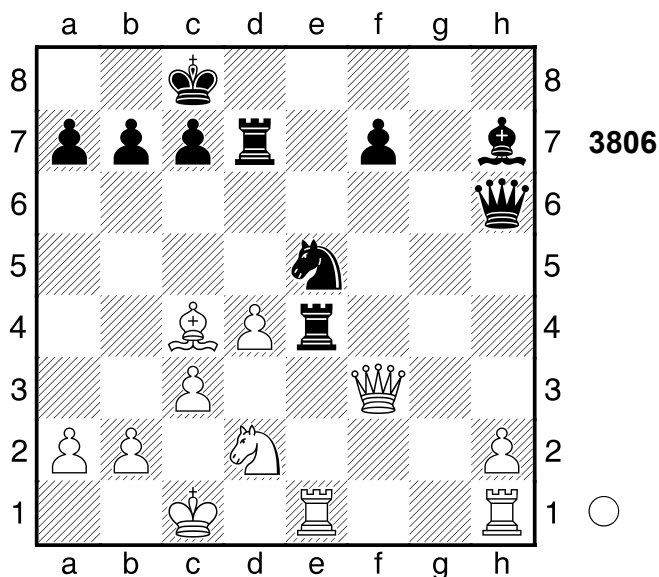
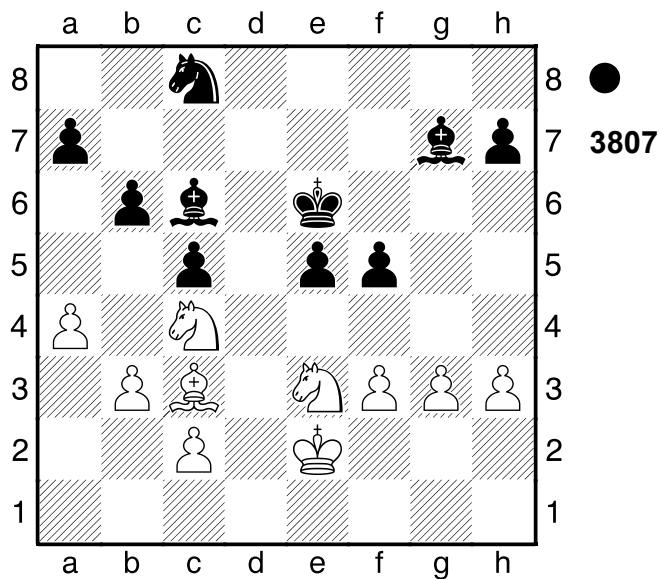
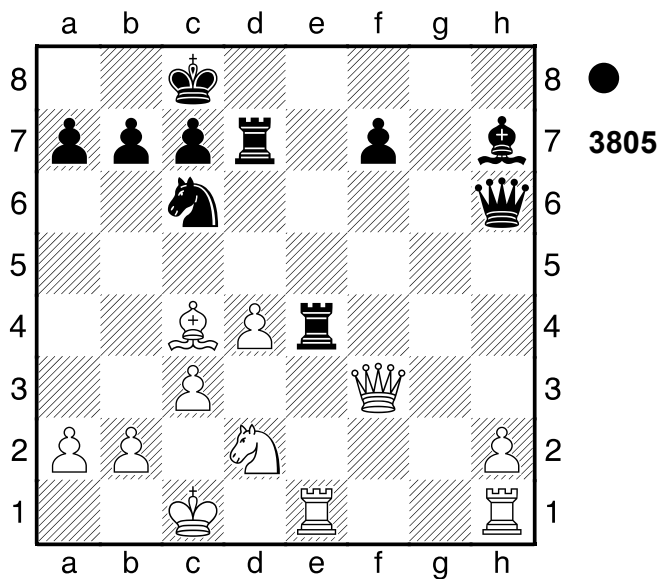

2953

□ Player A

■ Player B

Eberswalde

[Stockfish 14]

1981

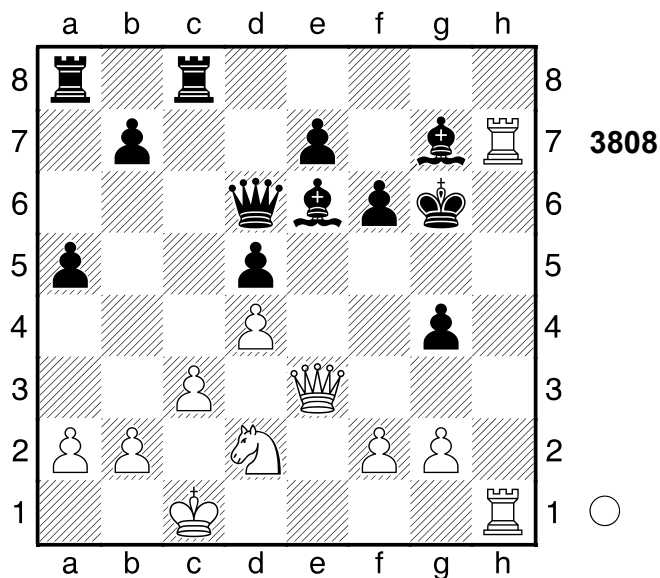

2952

□ Player A

■ Player B

Samtredia

[Stockfish 14]

1981

(Diagramm 3807)

1...Lxf3+! 2.Kxf3 Droht stark Le1.

[2.Kf1 Lf6]

2...e4+ Abzugsangriff 3.Ke2 Lxc3

0-1

1.Dh6+! Lxh6 2.T1xh6+ Kg5 3.Th5+ Kg6 4.T5h6+ Ein interessantes Remis. 1/2-1/2

2954

□ Player A
 ■ Player B

Frankfurt
 [Stockfish 14]

1981

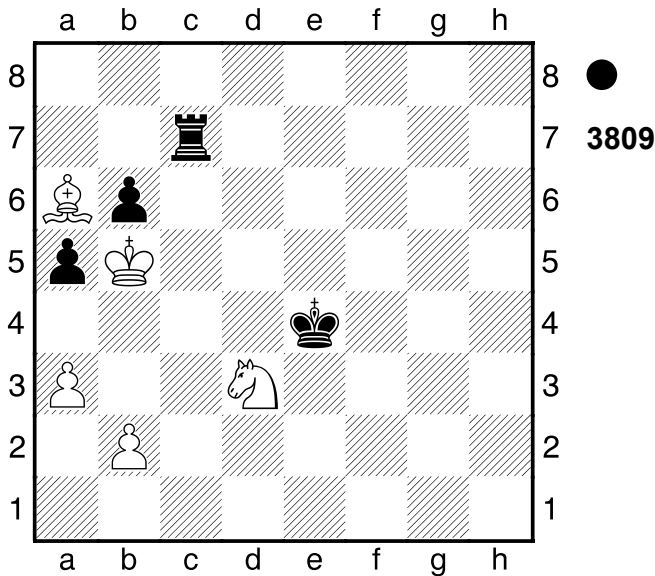

1...Kxd3 2.Kxb6+ Kc2 3.Kxc7 a4!
 4.b4

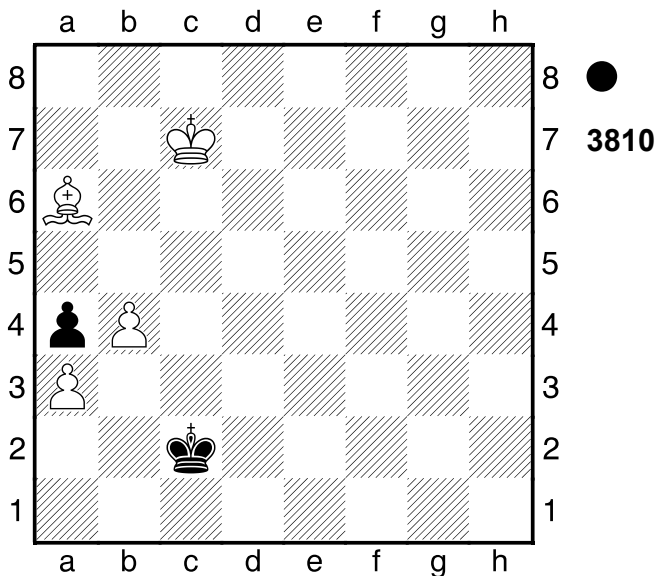

Weiss will mit b5 Matt setzen. 4...axb3
 5.Lc8 jetzt a4 und aus. 5...b2 6.a4
 Kb3 Hier war wenig los. Gewichteter
 Fehlerwert: Weiß=0.00 (makellos) /
 Schwarz=0.00 (makellos)
 [6...Kc3!? 7.Lf5□ Kb4=]
 1/2-1/2

2955

□ Player A
 ■ Player B

Damgarten
 [Stockfish 14]

1981

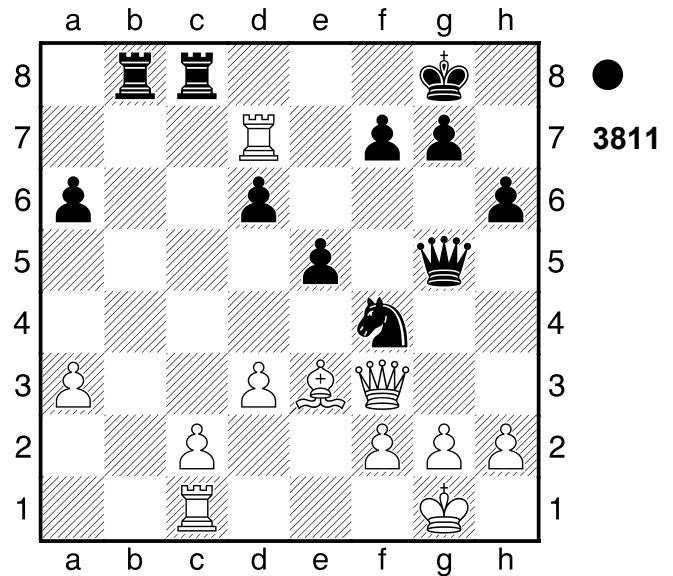

1...Txc2 Schwarz steht etwas besser.
 2.Txc2?? -#5/20
 [2.Tf1♞ -0.50/33]
 2...Tb1+ Schwarz setzt Matt. 3.Tc1
 Txc1+ Grundreihe 4.Lxc1

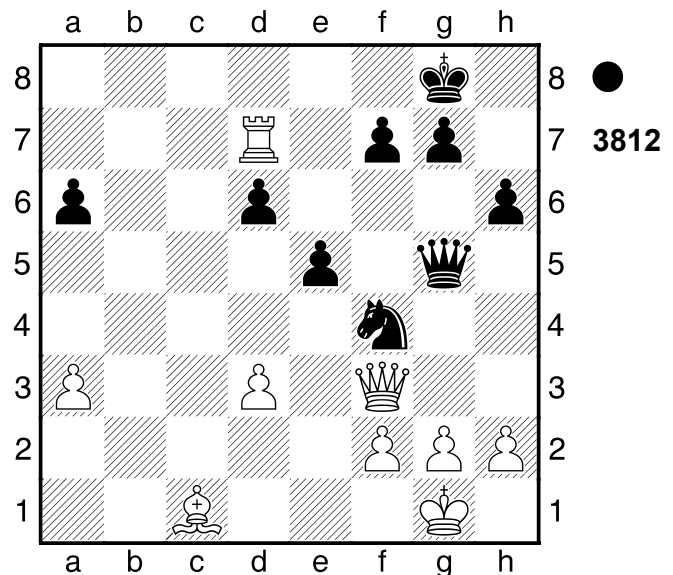

Sh3+! Fesselung, Abzugsangriff 5.Kf1
 [5.Kh1 Dxc1+]
 5...Dxc1+ 6.Ke2 Sg1# Weiß wurde
 aus der Eröffnung heraus überfahren.
 Gewichteter Fehlerwert: Weiß=0.00

(makellos) /Schwarz=0.00 (makellos)
0-1

2956

□ Player A

■ Player B

Prievidza

[Stockfish 14]

1981

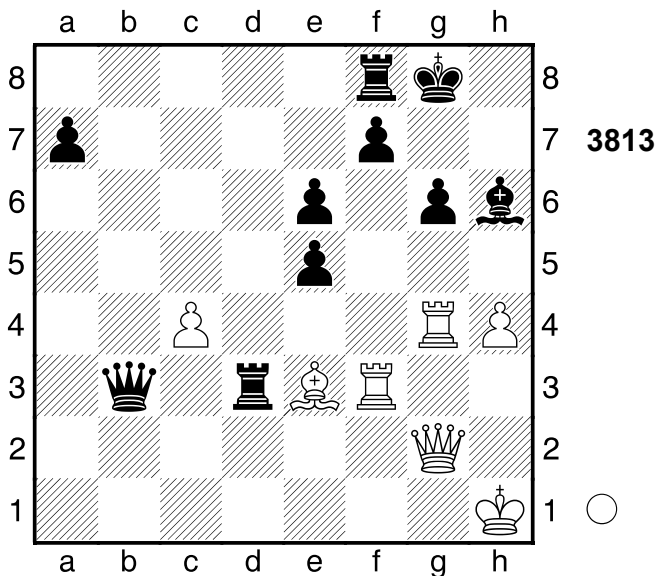

1.Lxh6 Weiss droht Txf6+! und Matt.
Weiß steht klar auf Gewinn. 1...Txf3

#6/24

[1...Kh7+- 4.89/24]

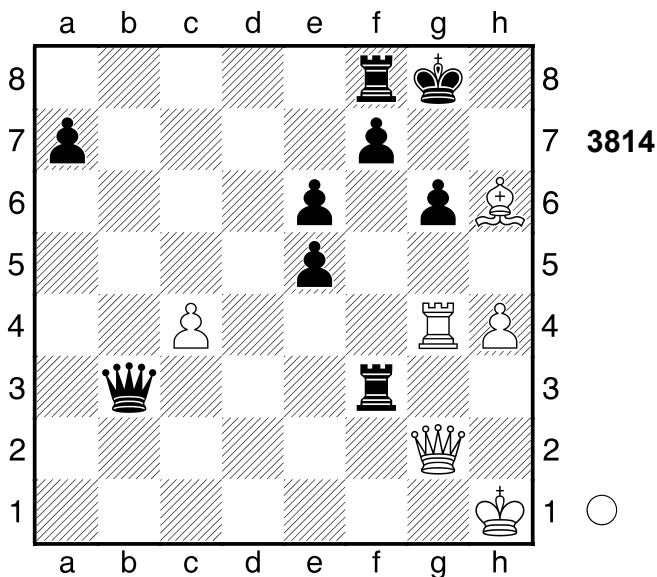

2.Txf6+! Weiß setzt Matt. 2...Kh7
[2...Kh8 3.Lg7+]

3.Tg7+ Kh8

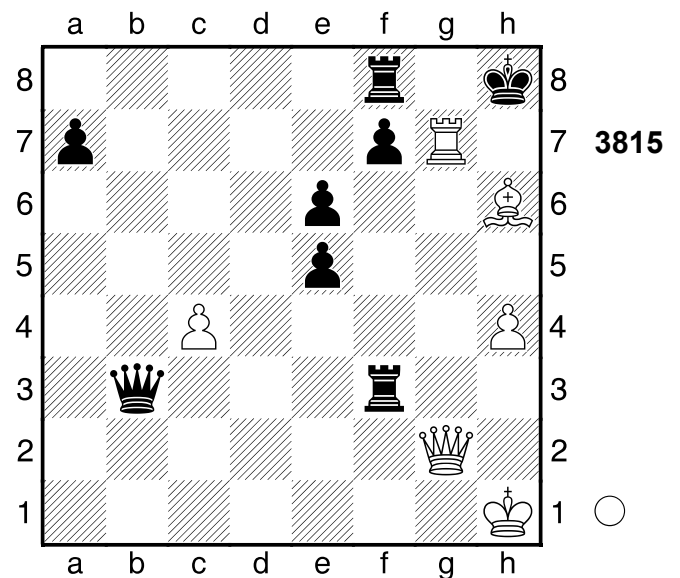

4.Th7+!! Abzugsangriff, Räumung

4...Kxh7 5.Dg7# Weiß übernahm nach
der Eröffnung die Kontrolle.

Gewichteter Fehlerwert: Weiß=0.00
(makellos) /Schwarz=0.03 (makellos)

1-0

2957

□ Player A

■ Player B

Partievariante

[Stockfish 14]

1981

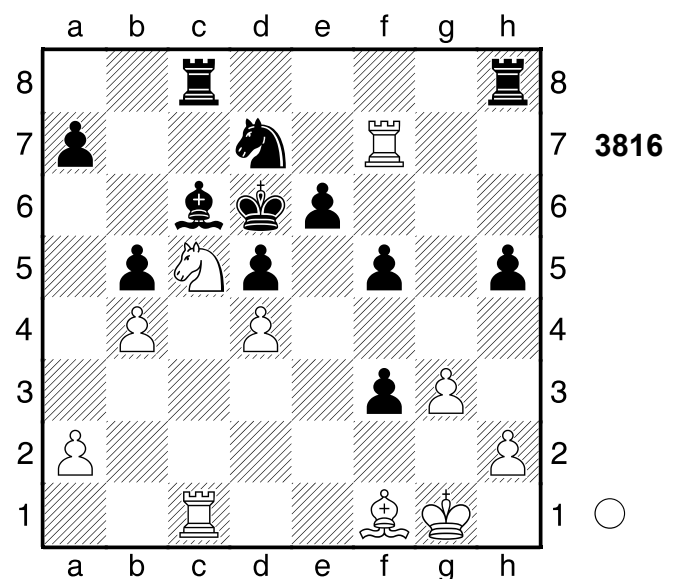

1.Lxb5! Weiß steht klar auf Gewinn.

1...Thd8

- [1...Lxb5 2.Sb7#]
- [1...f2+? 2.Kxf2 Tc7 3.Sa6+-
- (3.Lxc6 Sxc5 4.bxc5+ Kxc6±)
- [1...Tc7 2.Lxc6]

2.Lxc6 Sxc5

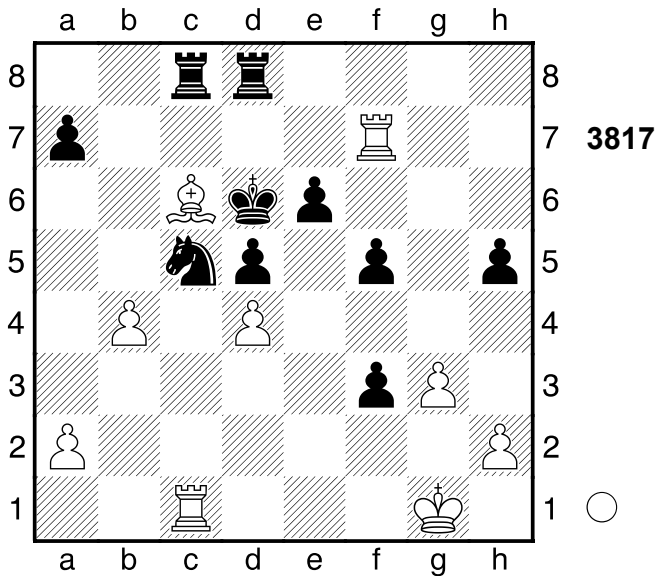

3.Lb5! Se4 4.Txc8 Ablenkung
4...Txc8 5.Td7# Nach der Eröffnung ein Spiel auf ein Tor. Gewichteter Fehlerwert: Weiß=0.00 (makellos) / Schwarz=2.10
1-0

2958

□ **Player A**
 ■ **Player B**

Halle
 [Stockfish 14]

1882

(Diagramm 3818)

1.La5! Dxa5

- [1...De7 2.Td8+]

(Diagramm 3819)

2.Db4!!

1-0

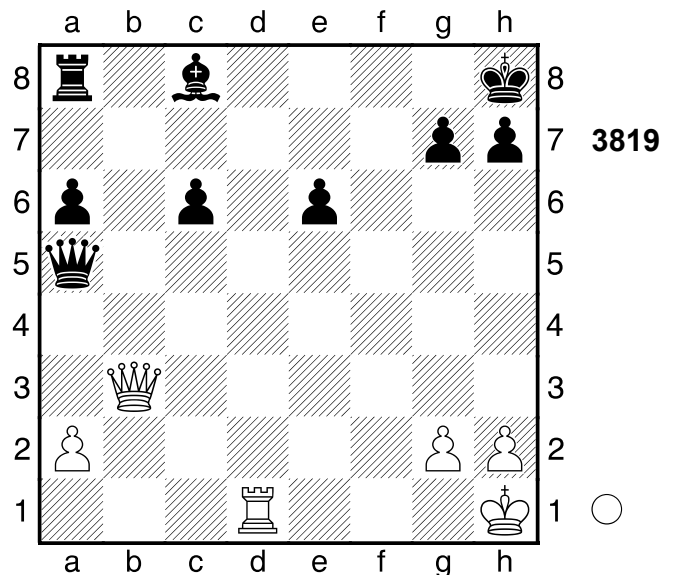
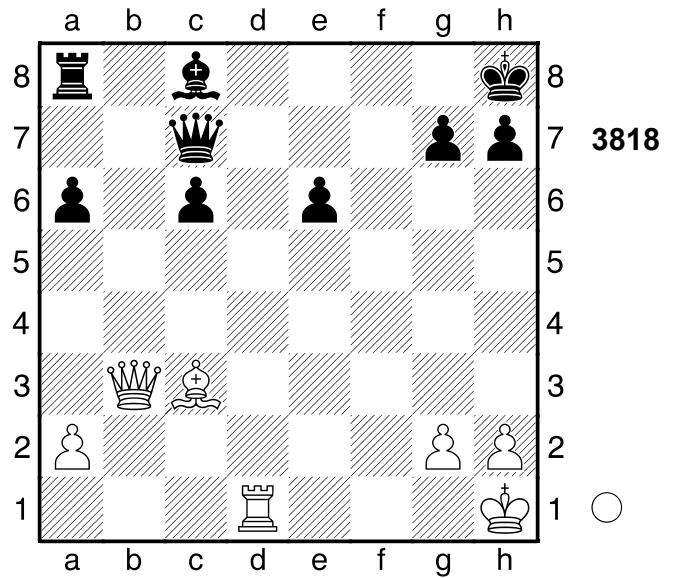

2959

□ **Player A**
 ■ **Player B**

Leipzig
 [Stockfish 14]

1883

(Diagramm 3820)

3...Sg4+! Schwarz steht klar auf Gewinn. **4.Dxg4 Dd6+ 5.g3 Dd2+ 6.Se2 Tf2+ 7.Kg1 De1#** Weiß schien mit der Eröffnung nicht zurechtzukommen.
0-1

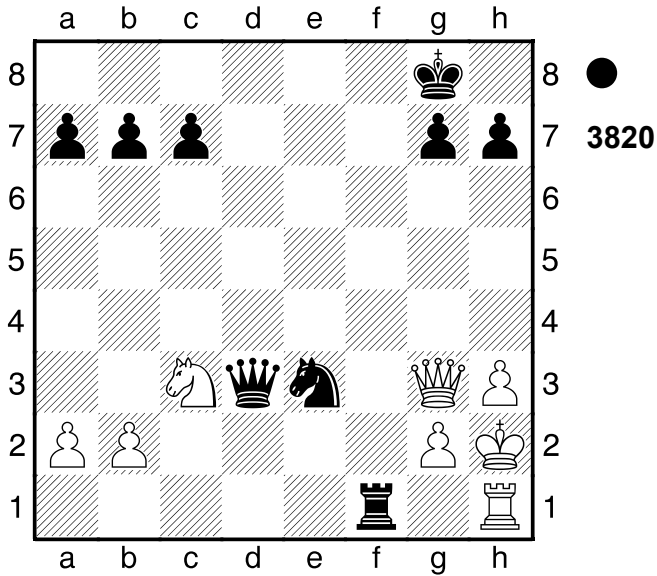

2960

□ Player A
 ■ Player B

Daugavpils
 [Stockfish 14]

1979

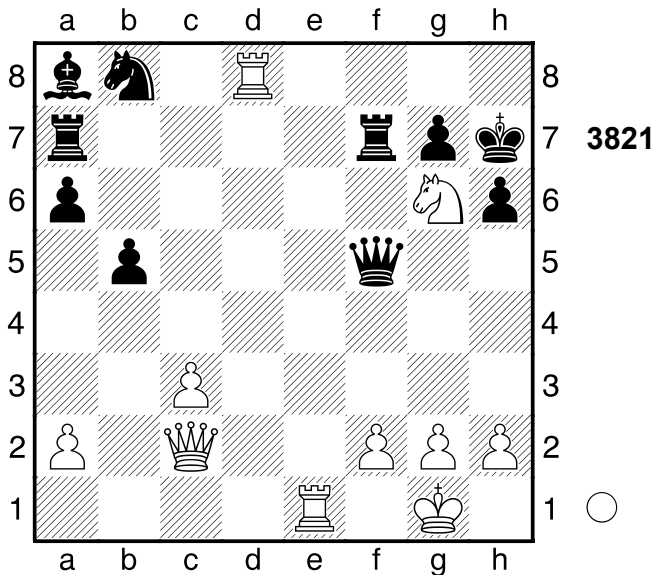

1.Te6!!
 1-0

2961

□ Player A
 ■ Player B

Kapsukas
 [Stockfish 14]

1981

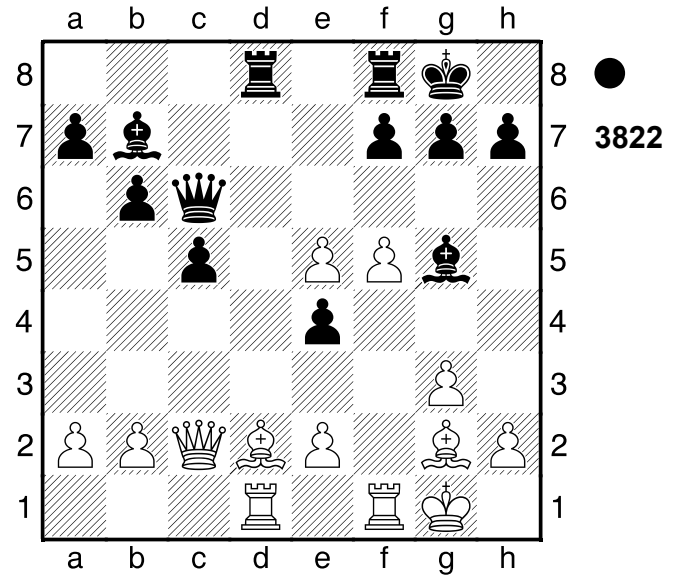

1...Txd2! 2.Txd2 Le3+ Ein starkes
 Läuferpaar. 3.Kh1 Droht stark Td6.
 3...Lxd2 4.Dxd2 e3! 5.Lxc6 Lxc6+
 [Nicht 5...exd2 6.Lxb7 Tb8
 7.Ld5+-]

6.Kg1 exd2 Weiß wurde aus der
 Eröffnung heraus überfahren.
 Gewichteter Fehlerwert: Weiß=0.53/
 Schwarz=0.00 (makellos)
 0-1

2962

□ Player A
 ■ Player B

Fernpartie
 [Stockfish 14]

1980

(Diagramm 3823)

1.Dxe6+
 [Lieber nicht 1.Db4 gxh6 2.fxe6
 Dd5=]
 1...Txe6 2.Txg7+ Kh8 3.Th7+

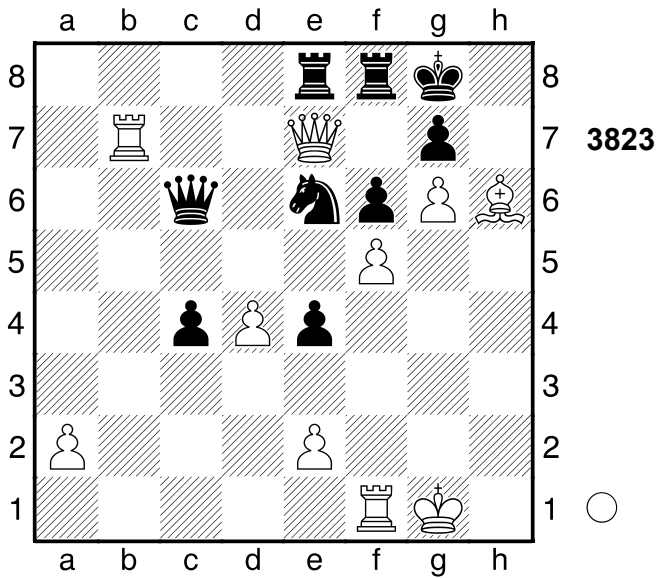

Abzugsangriff 3...Kg8

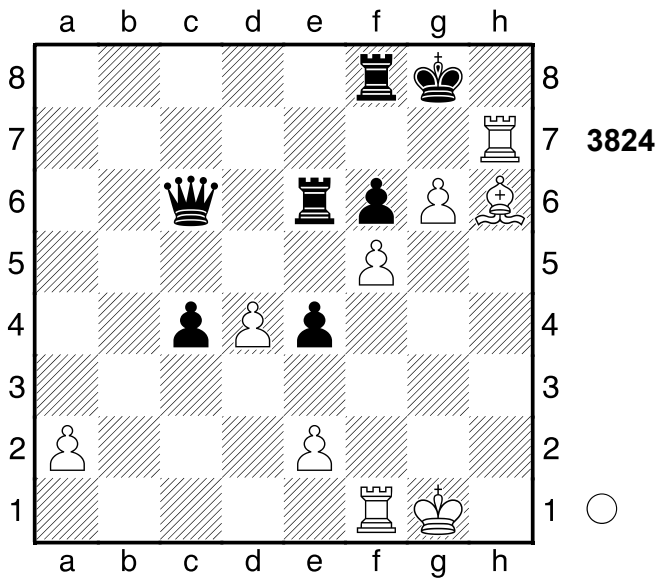

4.Th8+!! Spiess, Hinlenkung,
Umwandlung 4...Kxh8 5.g7+ Kh7
6.gxf8D Weiß übernahm nach der
Eröffnung die Kontrolle.
1-0

2963

□ Player A

■ Player B

Fernpartie

[Stockfish 14]

1978

(Diagramm 3825)

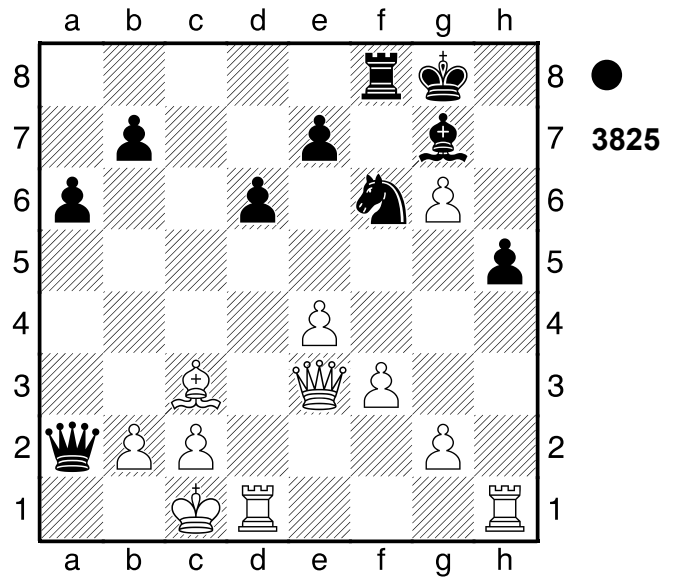

1...Sxe4! Grundreihe 2.fxe4
[2.Dxe4 Lh6+]

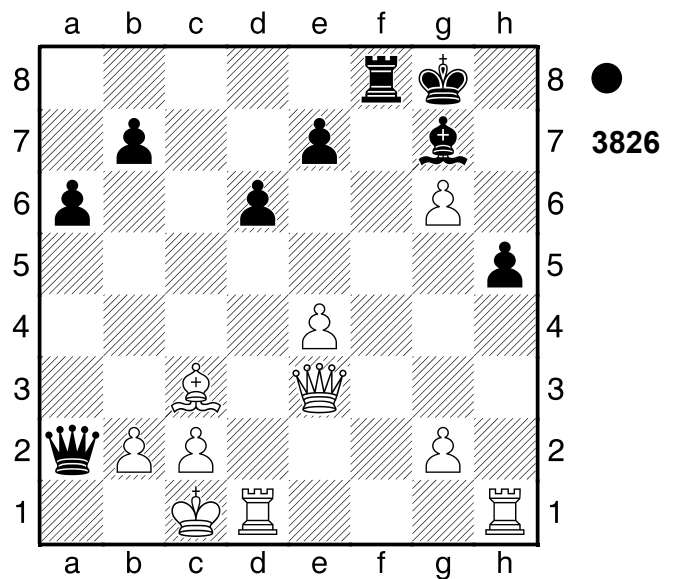

2...Tf2!! Ablenkung, Grundreihe 3.Dxf2
Lh6+ 4.Td2 Da1# Weiß übernahm
nach der Eröffnung die Kontrolle.
0-1

2964

□ Player A

■ Player B

Bangalore

[Stockfish 14]

1981

(Diagramm 3827)

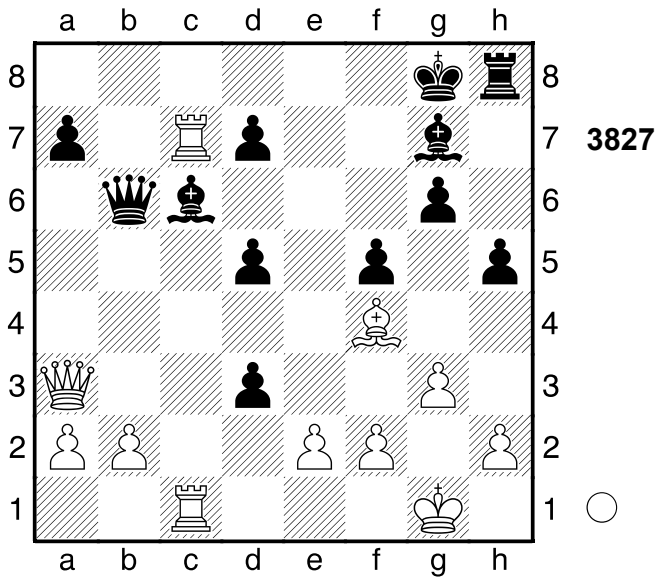

1.T1xc6! dxc6
 [1...dxe2 2.De7]

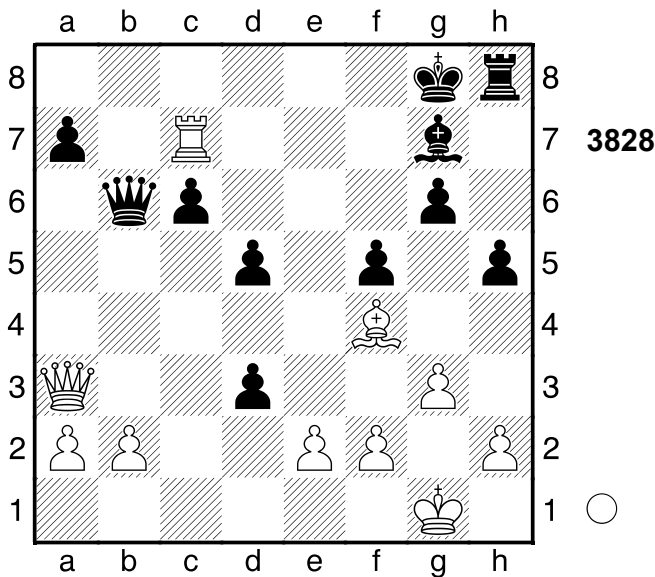

2.Txg7+! Weiß setzt Matt. **2...Kxg7**
3.De7+ Kg8 4.Le5 Nach der Eröffnung ein Spiel auf ein Tor.
1-0

2965

□ **Player A**
 ■ **Player B**

Indien

[Stockfish 14]

(Diagramm 3829)

1977

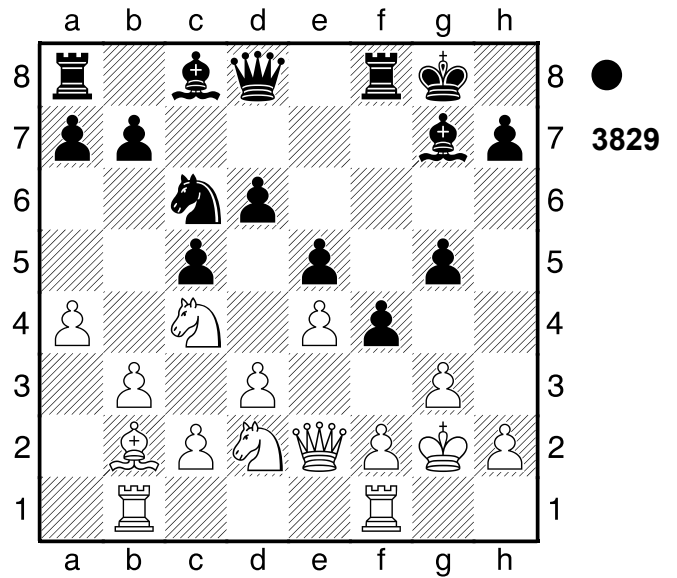

1...f3+ Schwarz hat entscheidenden Vorteil.

[Schwächer ist 1...Dd7 2.Kh1♞]

2.Sxf3

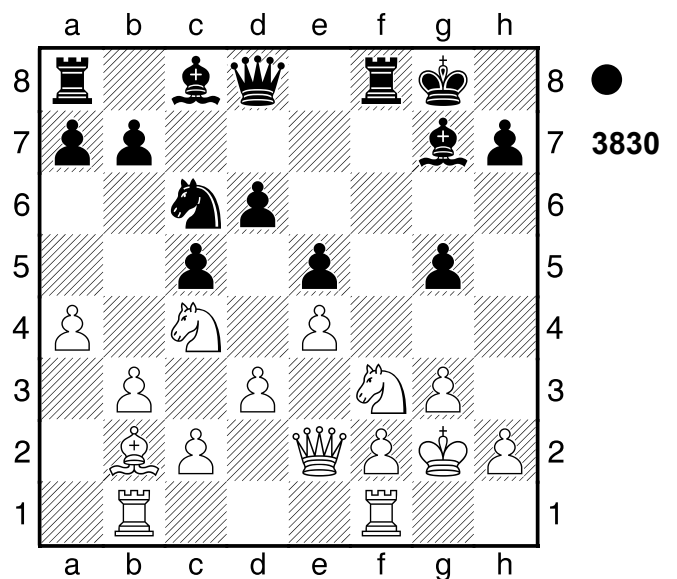

Lh3+! Hinlenkung **3.Kxh3 g4+!**
 Hinlenkung **4.Kxg4 Dd7+ 5.Kh4**
 Zielt auf g4 ab. **5...Lf6+ 6.Sg5 Lxg5+**
7.Kxg5

(Diagramm 3831)

Tf6! → (→ ...Tg6+). Schwarz geht auf den König. **8.g4? -#5/131**

[8.Kxf6 Dg7+ 9.Ke6 Dg6+ 10.Kd7 Td8+]

[8.Dh5 Dg7+ 9.Kh4 Th6 10.f4

Txh5+ 11.Kxh5 Dg6+ 12.Kh4 Dh6+

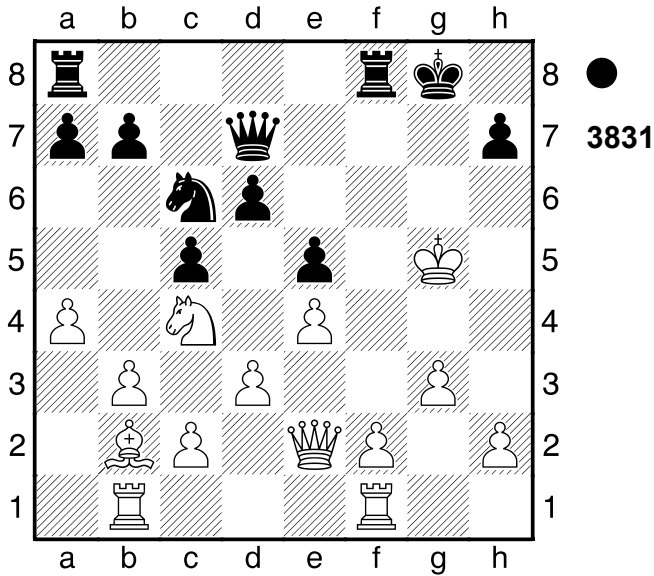

(12...h5 13.Se3) 13.Kg4 Dxc2 14.Sxd6 h5+ 15.Kf3 Dxc2 16.Lxe5 Dxd3+ 17.Kg2 Kh7 (17...Sxe5 18.fxe5) 18.Th1 De2+ 19.Kh3 Tg8]
 [8.Kxf6 führt zum Matt. Dg7+ 9.Ke6 Te8+ 10.Kxd6 De7+ 11.Kd5 Sb4#]
 [8.Dh5+- -1.85/30 Dg7+ 9.Kh4]
8...De7 Schwarz setzt Matt. **9.Kh5**

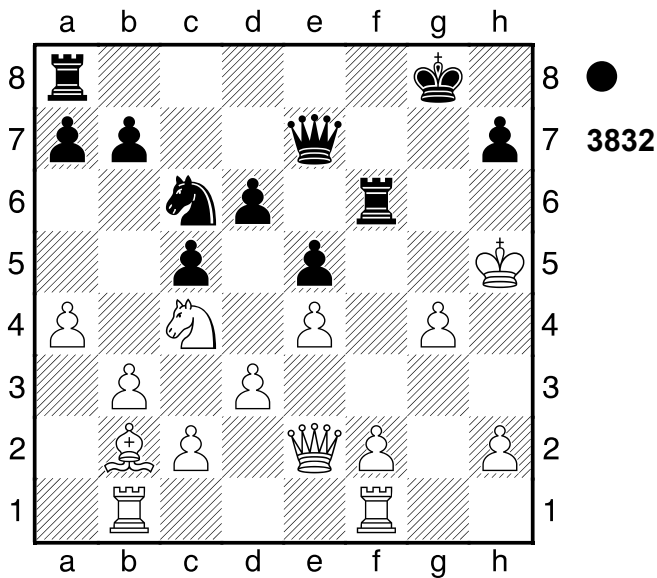

Th6+!! Spiess, Ablenkung, Hinlenkung
10.Kxh6 Dh4# Weiß wurde aus der
 Eröffnung heraus überfahren.
 Gewichteter Fehlerwert: Weiß=0.94/
 Schwarz=0.00 (makellos)
0-1

2966

□ Player A
 ■ Player B

Graz
 [Stockfish 14]

1981

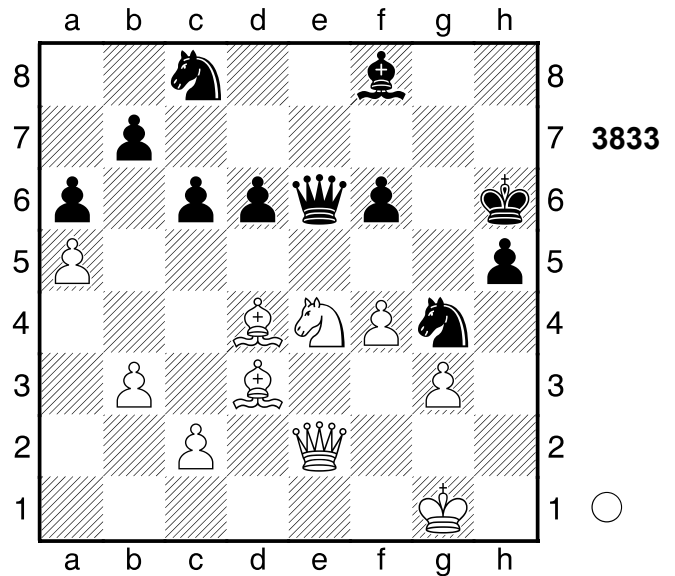

1.Sxf6!

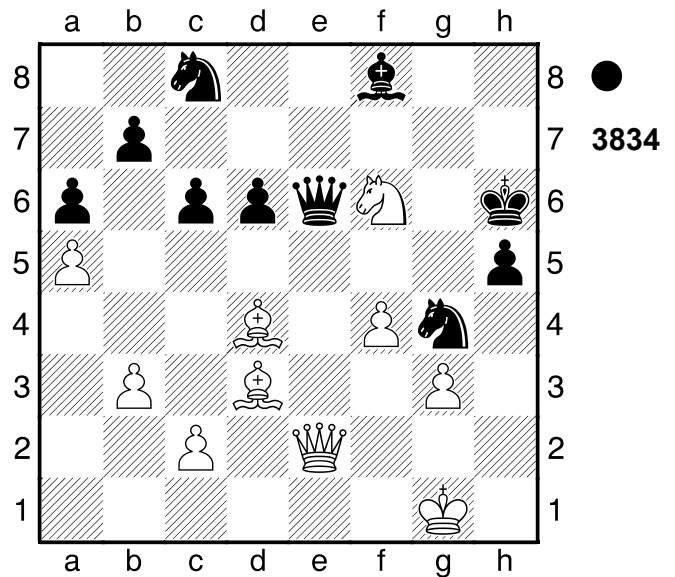

Abzugsangriff **1...Dxe2**

[1...Dxf6 2.Lxf6]

2.Sg8#

[Weniger gut wäre 2.Lxe2 Sxf6
 3.Lxf6 d5±]

1-0

2967

□ Player A
 ■ Player B

Budapest
 [Stockfish 14]

1981

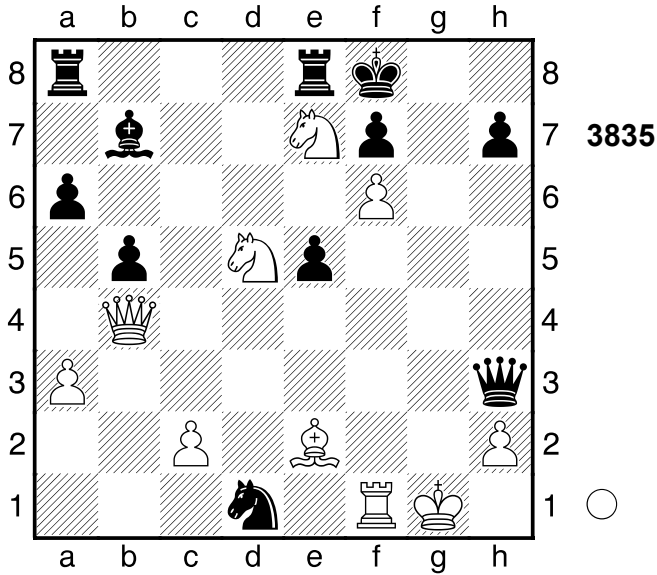

1.Sg6+ Abzugsangriff (Doppelschach)
 [Minderwertig wäre 1.c4 Lxd5
 2.Sxd5+ Kg8=]

1...Kg8

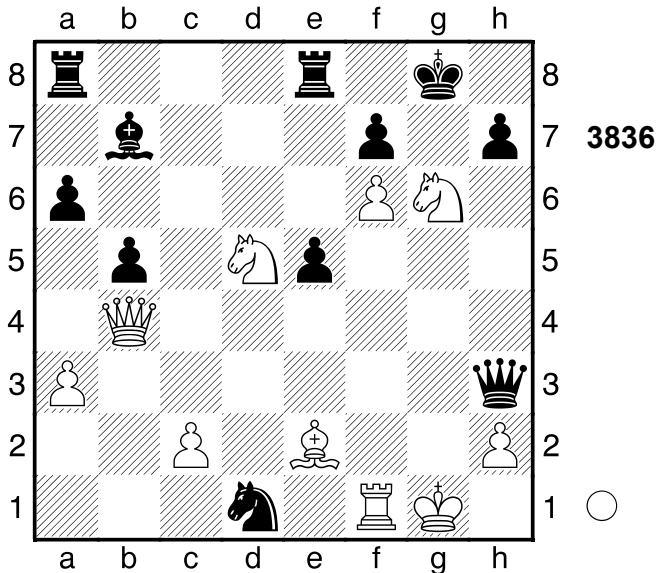

2.Df8+!! Ablenkung 2...Txf8 3.Sde7#
 1-0

2968

□ Player A
 ■ Player B

Italien
 [Stockfish 14]

1981

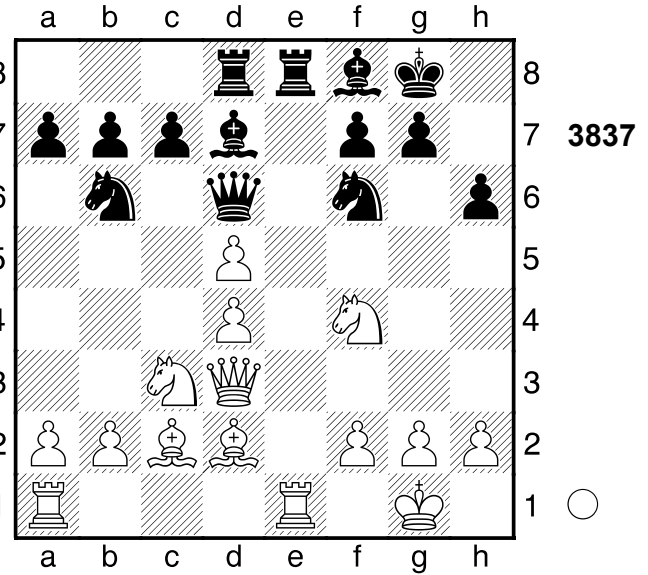

1.Sh5!

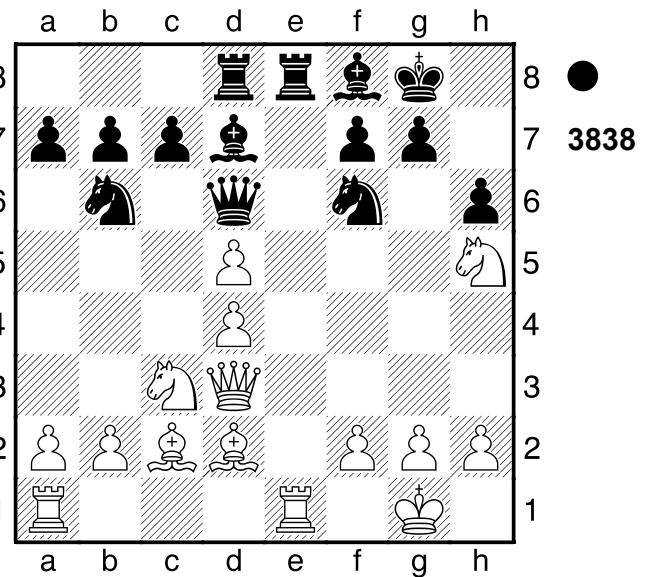

Droht Matt per Sxf6+. 1...g6 2.Lf4
 1-0

2969

□ **Player A**

■ **Player B**

Tscheljabinsk
[Stockfish 14]

1981

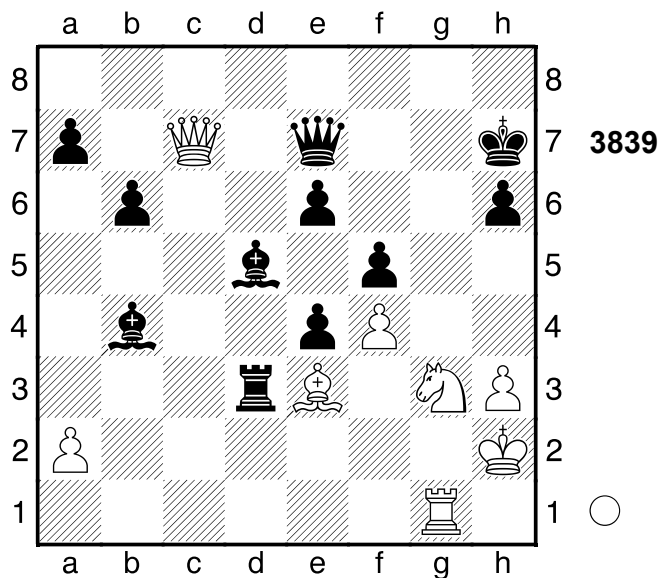

1.Sh5! Dxc7
[1...e5 2.Tg7+]
2.Sf6+ Kh8 3.Tg8#
1-0

2970

□ **Player A**

■ **Player B**

Biel
[Stockfish 14]

1981

(Diagramm 3840)

1.Txd4! cxd4 2.Dh5 Tanz auf der Rasierklinge. **2...Kg8**

(Diagramm 3841)

Zielt auf ...Dd7 ab. **3.Dg5+! Kh8 4.Dh5**
Eine ausgeglichene Partie nicht ohne Feinheiten.
1/2-1/2

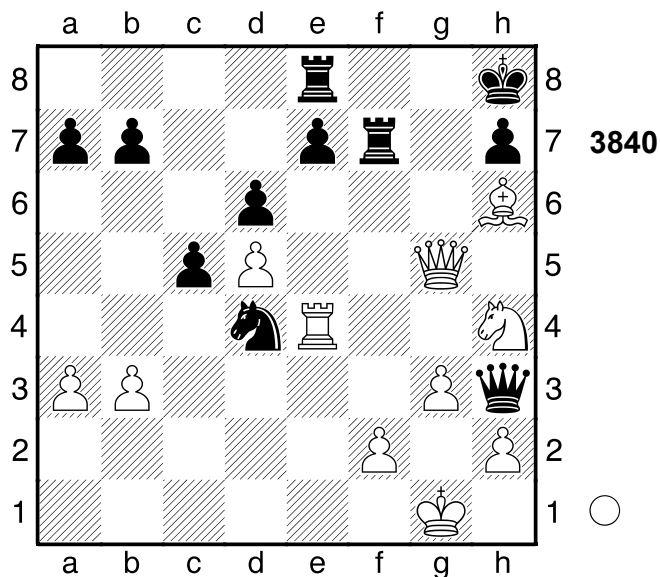

○

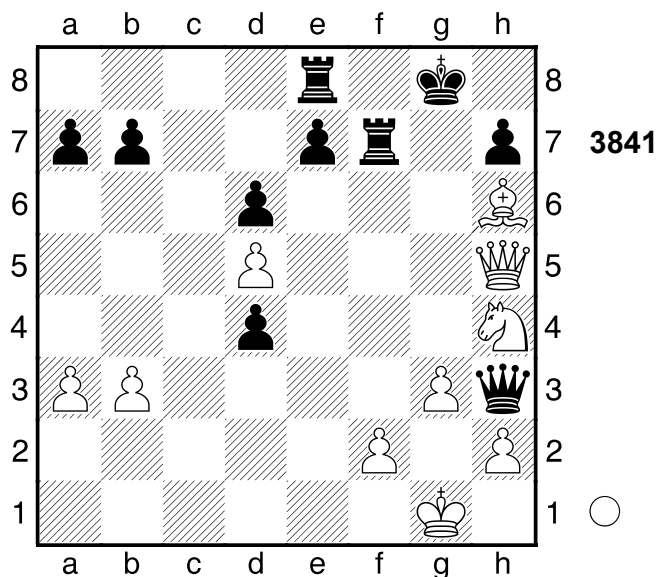

○

2971

□ **Player A**

■ **Player B**

Biel
[Stockfish 14]

1981

(Diagramm 3842)

1.Th7!
1-0

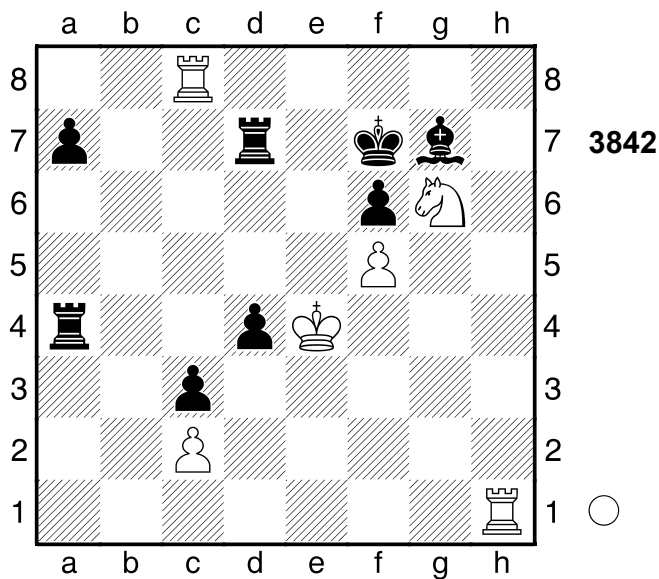

2972

□ Player A
 ■ Player B

Partievariante
 [Stockfish 14]

1981

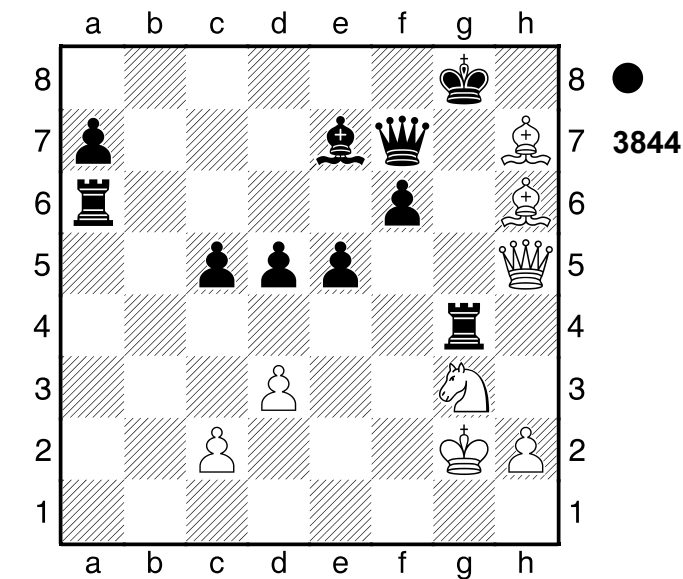

2.Dxf7+
 1-0

2973

□ Player A
 ■ Player B

Bangalore
 [Stockfish 14]

1981

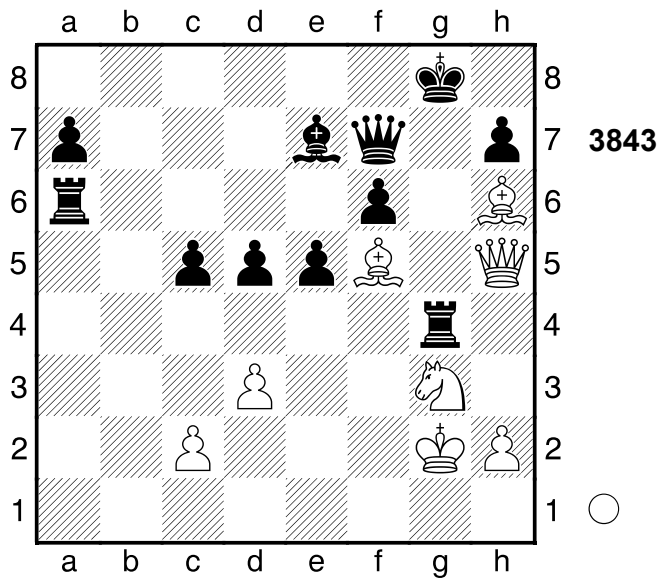

1.Lxh7+!

[Weniger gut wäre 1.Dxg4+ Kh8±]

(Diagramm 3844)

Ablenkung, Hinlenkung 1...Kxh7
 [1...Dxh7 2.De8+ Lf8 3.Dxf8#]

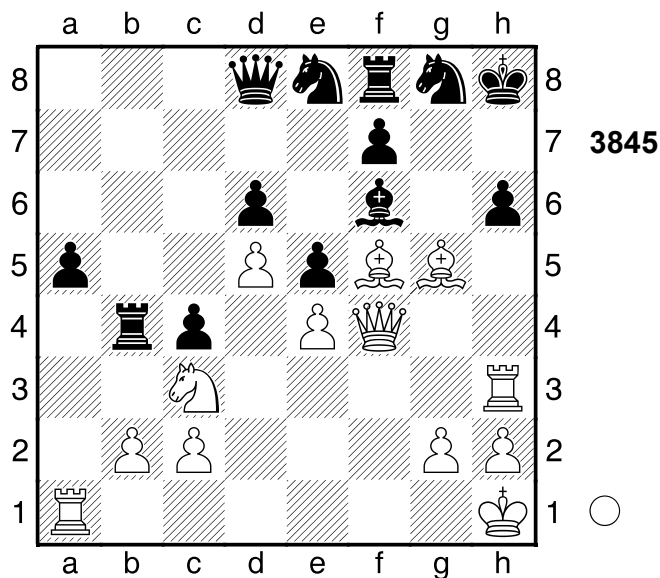

1.Lxh6! Beabsichtigt Lg7+ und Matt.

1...exf4

[1...Lh4 2.Txh4]

2.Lg7+!

[Schlechter ist 2.Lxf8+ Sh6 3.Lxh6
 (3.Txh6+? Kg8-) 3...Kg8=]

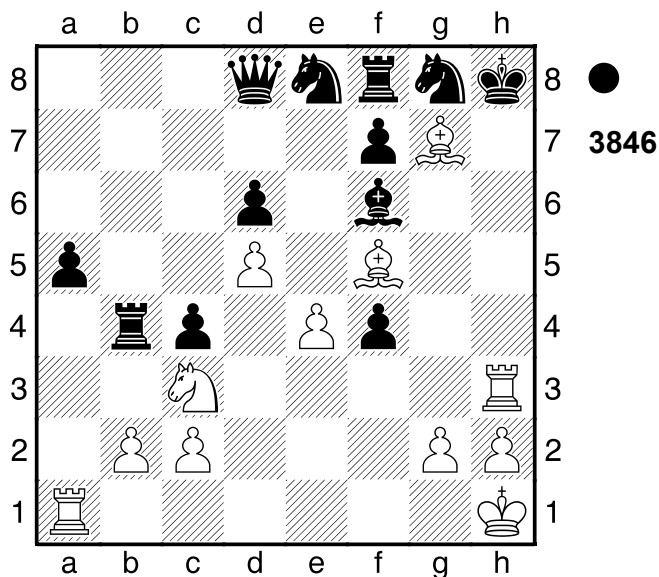

Hinlenkung 2...Kxg7 3.Th7#
1-0

2974

□ Player A
■ Player B

Riga
[Stockfish 14]

1980

2975

□ Player A
■ Player B

Minsk
[Stockfish 14]

1978

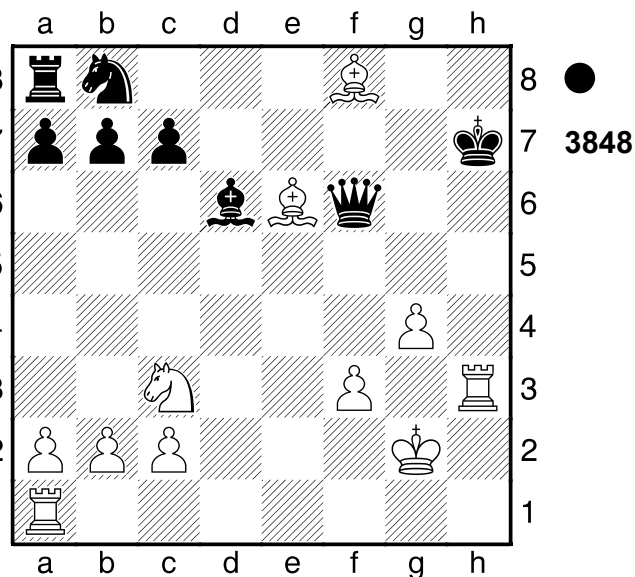

Tor.
1-0

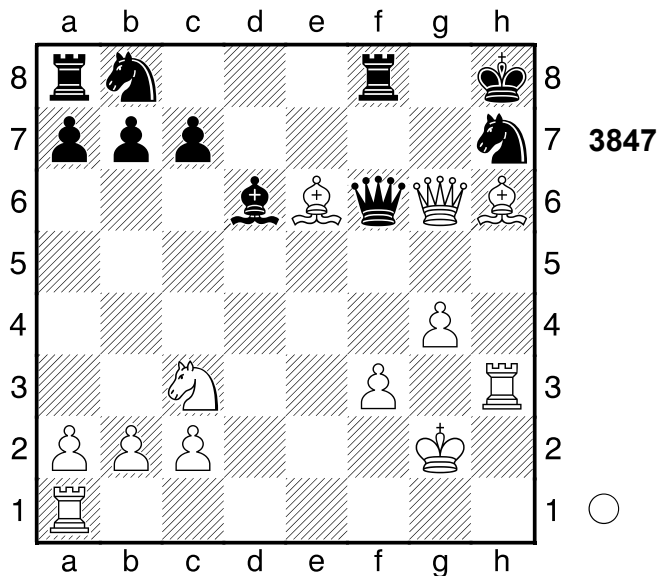

1.Dxh7+!! Kxh7 2.Lxf8+

(Diagramm 3848)

Abzugsangriff. Ein starkes Läuferpaar.
2...Kg6 3.Th6+ Kg5 4.Se4+
Nach der Eröffnung ein Spiel auf ein

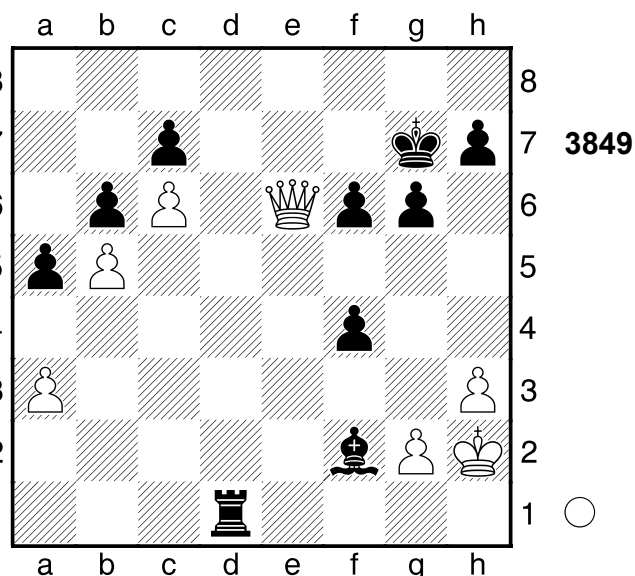

1.Dd7+!! Spiess, Umwandlung 1...Txd7
2.cxd7
1-0

2976

□ Player A
 ■ Player B

Rostow
 [Stockfish 14]

1980

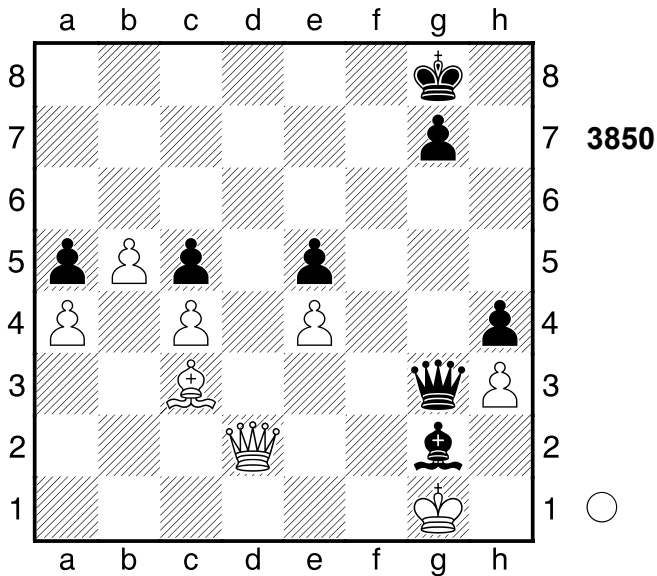

1.Lxe5! Dxe5

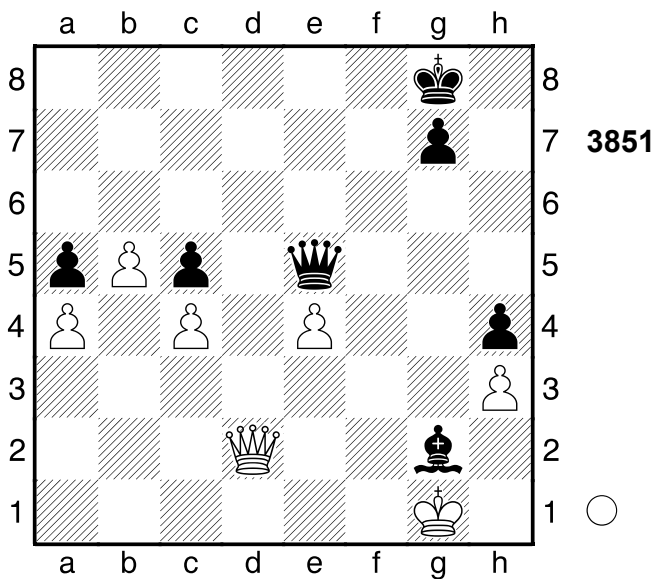

2.Dd5+! Dxd5 3.exd5 Lxh3 4.b6 Lc8

(Diagramm 3852)

5.d6! Kf7 6.d7! Umwandlung. Schwarz wurde aus der Eröffnung heraus überspielt.

1-0

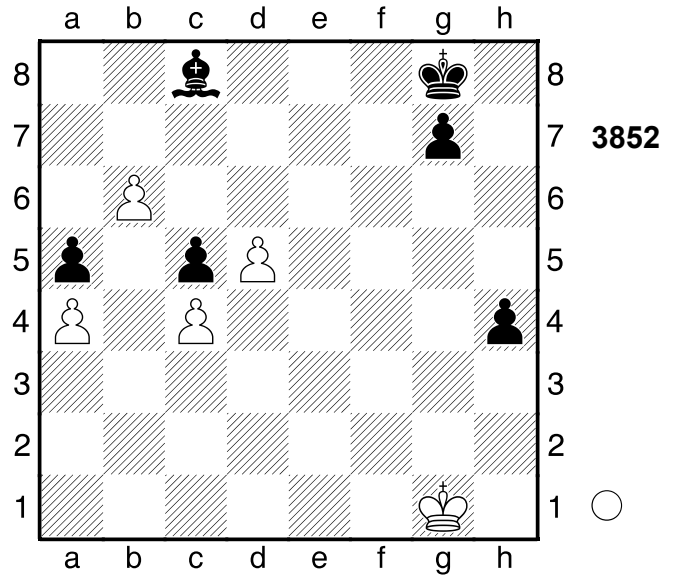

2977

□ Player A
 ■ Player B

Hamburg
 [Stockfish 14]

1981

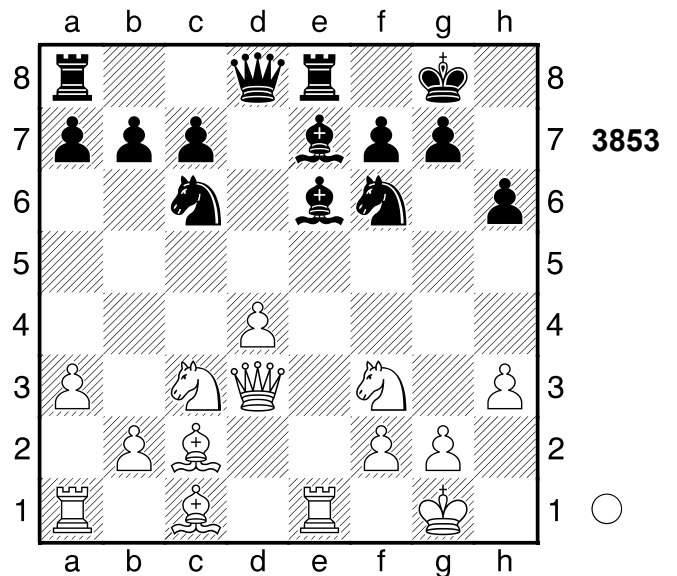

1.Lxh6! Dd7

[1...gxh6 2.Txe6 fxe6 3.Dg6+ Kh8
 4.Dxh6+ Kg8 5.Dg6+ (5.Sg5)
 5...Kh8 6.Sg5 Tf8 7.Dh6+ Kg8
 8.Lh7+ Kh8 9.Lf5+ Kg8 10.Lxe6+
 Tf7 11.Lxf7#]

[1...gxh6? 2.Txe6 Ld6 3.Txe8+
 Dxe8 4.Te1+-]

[1...Lc5 2.Lxg7]

2.Lg5
1-0

2978

□ **Player A**

■ **Player B**

Partievariante

[Stockfish 14]

1970

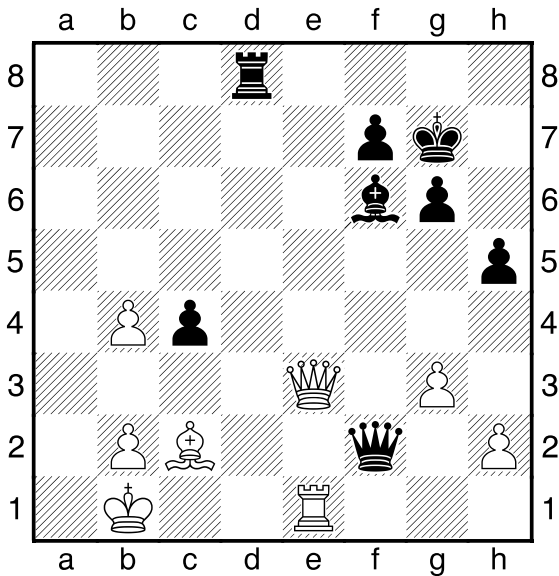

1...Td1+!! 2.Txd1 Dxe3
0-1

2979

□ **Player A**

■ **Player B**

Sofia

[Stockfish 14]

1981

(Diagramm 3855)

1.Th8!! Lg5

[1...Kxh8 2.Dxh6+ Kg8 3.Dh7+]

[1...Lh4 2.Th7+]

2.Th7+

1-0

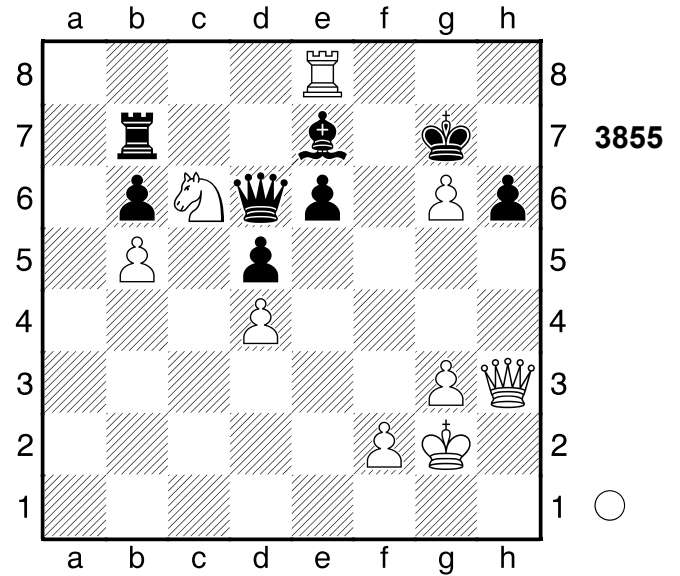

2980

□ **Player A**

■ **Player B**

Jurmala

[Stockfish 14]

1981

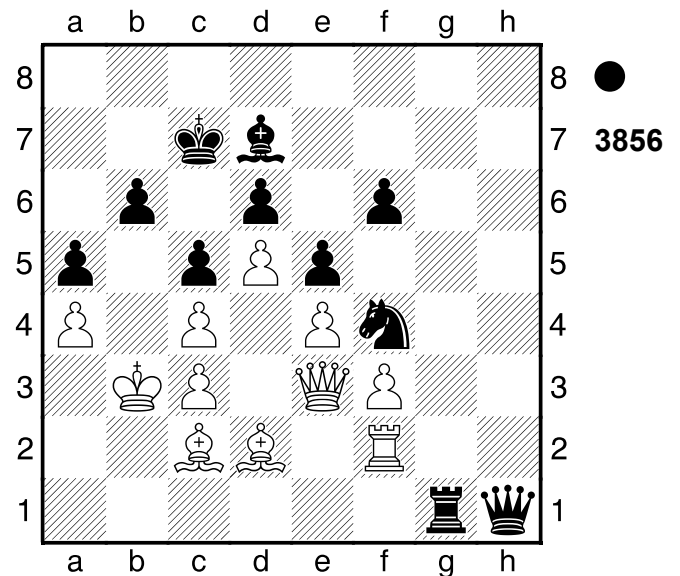

1...Lxa4+! Schwarz steht klar auf Gewinn. **2.Kxa4**

[2.Kb2 Lxc2 3.Kxc2 Ta1 4.Lc1 Txc1+ (4...Dxc1+) 5.Dxc1 Dxc1+ 6.Kxc1 Sd3+]

2...Ta1+ Schwarz setzt Matt. **3.Kb3**

(Diagramm 3857)

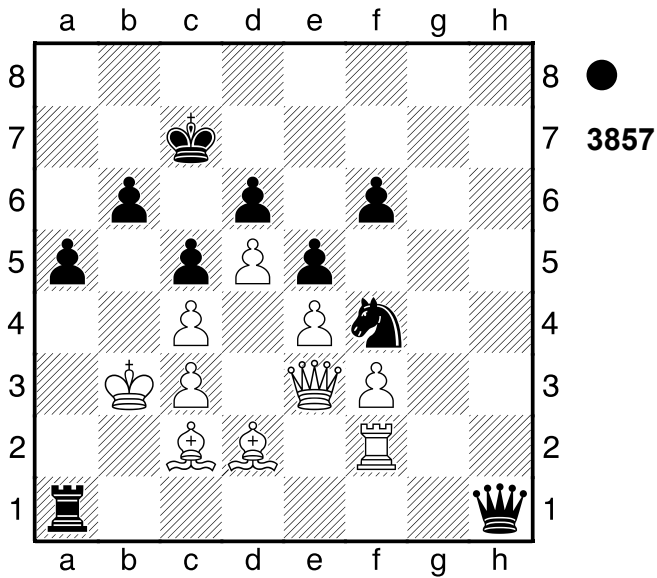

Ta3+!! Hinlenkung, Räumung **4.Kxa3**
Da1+ **5.Kb3** **a4#** Weiß wurde aus der
 Eröffnung heraus überfahren.
 Gewichteter Fehlerwert: Weiß=0.04
 (makellos) /Schwarz=0.00 (makellos)
0-1

2981
 □ Player A
 ■ Player B
 Salzwedel 1981
 [Stockfish 14]

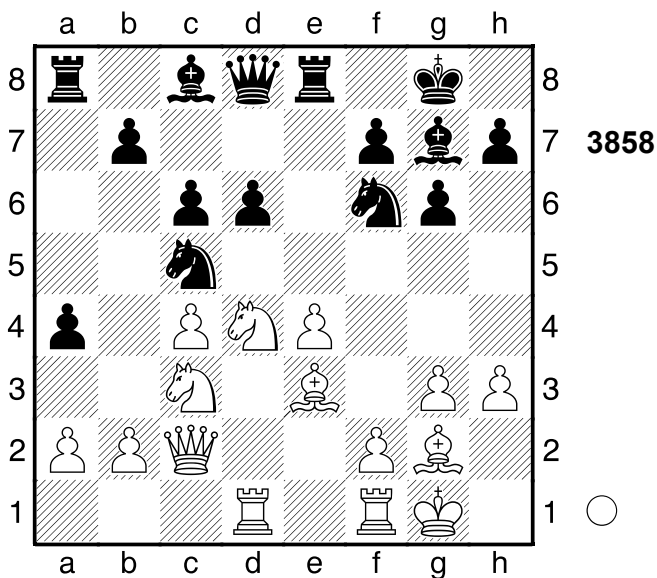

1.Sxc6! LiveBook: 7 Partien **1...Db6**
 [1...bxc6 2.Lxc5]

2.Sd4
1-0

2982
 □ Player A
 ■ Player B
 Frunse 1981
 [Stockfish 14]

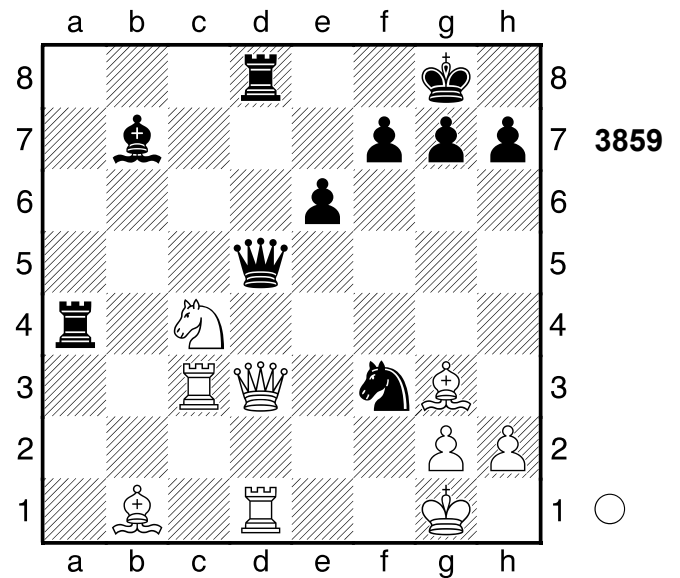

1.gxf3 Dc5+ 2.Se3
1-0

2983
 □ Player A
 ■ Player B
 Frunse 1981
 [Stockfish 14]

(Diagramm 3860)

1...Txc1 2.Ld2+

(Diagramm 3861)

Sf4+!
0-1

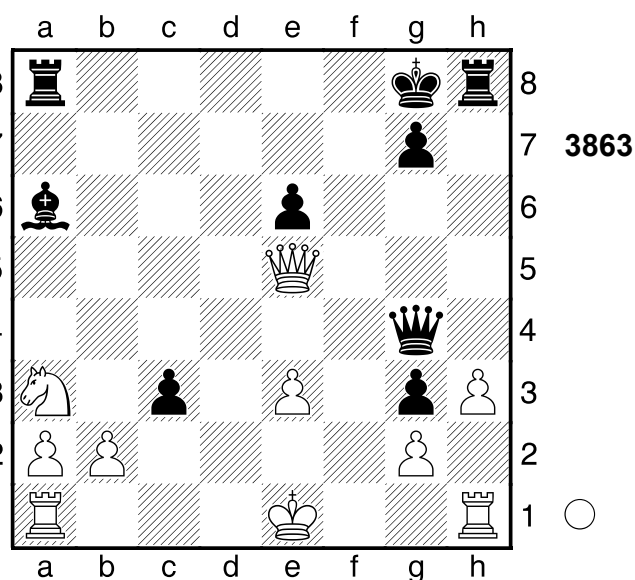
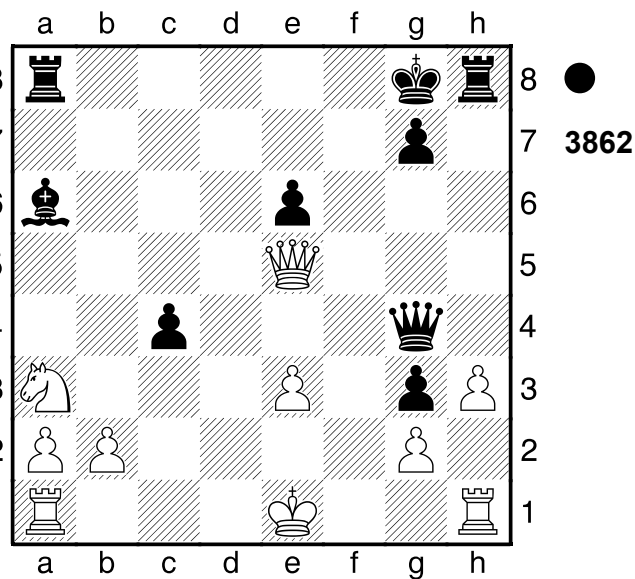
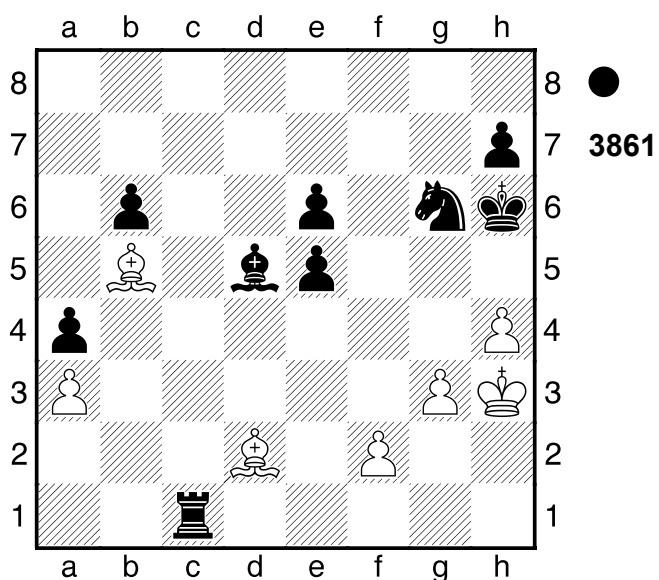
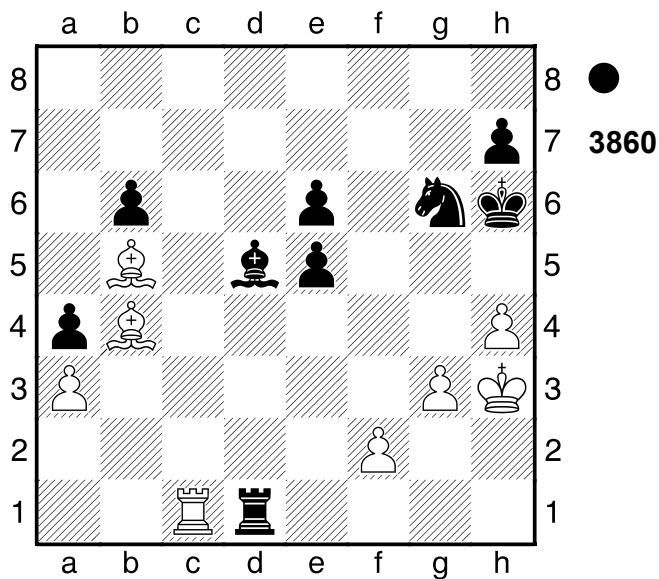

2984
 □ Player A
 ■ Player B
 Frunse
 [Stockfish 14]

1981

2...cxb2
0-1

2985
 □ Player A
 ■ Player B
 Bulgarien
 [Stockfish 14]

1980

1...c3!

(Diagramm 3864)

(Diagramm 3863)

2.Sb5

[2.hxg4 Txh1#]

1.Tf8+!!

(Diagramm 3865)

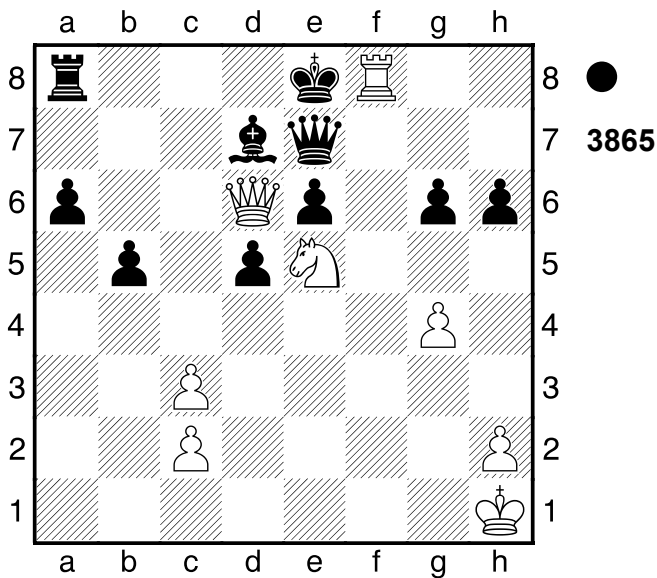
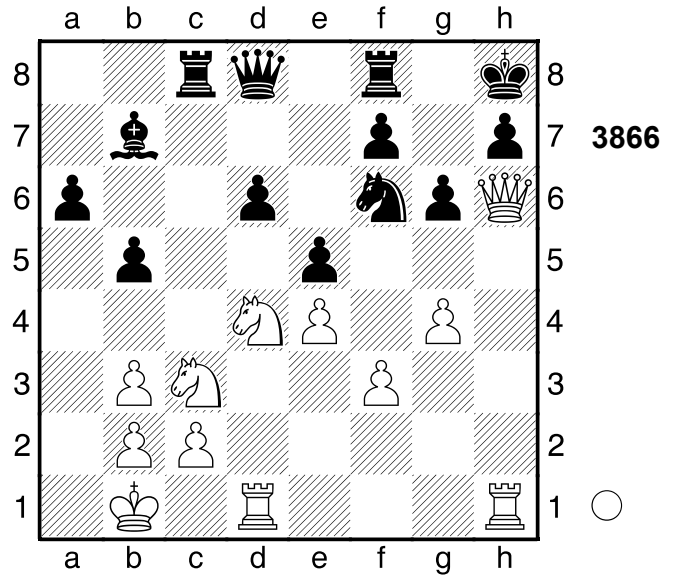
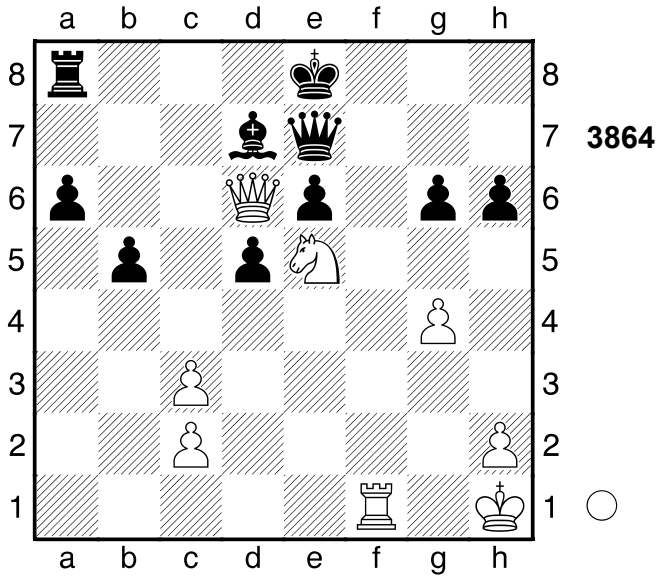

Kxh7 4.Th1+]
2.g5
1-0

2987

□ Player A
■ Player B
USA
[Stockfish 14]

1978

Spiess, Hinlenkung 1...Kxf8
[1...Dxf8 2.Dxd7#]
2.Sxg6+ Fesselung, Doppelangriff
1-0

2986

□ Player A
■ Player B
Pula
[Stockfish 14]

1980

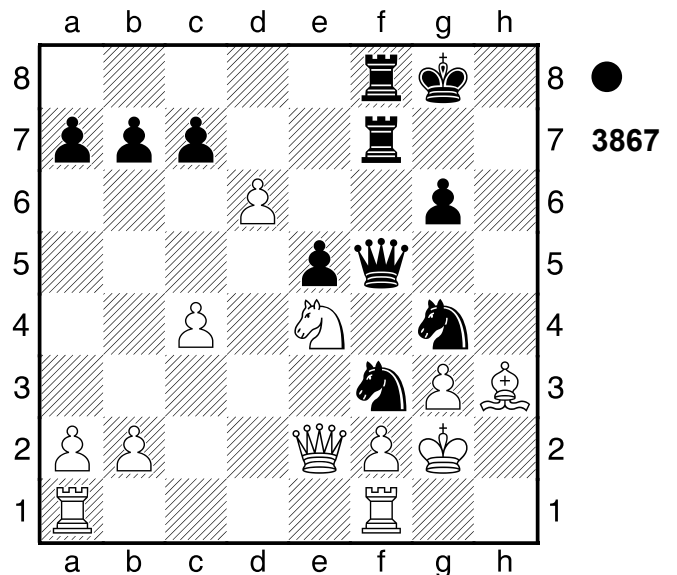

1...Se3+! Schwarz steht klar auf Gewinn. 2.Dxe3
[2.fxe3 Dxe4]

(Diagramm 3866)

1.Sf5! gxf5
[1...Tg8 2.Dxh7+ Sxh7 3.Txh7+

(Diagramm 3868)

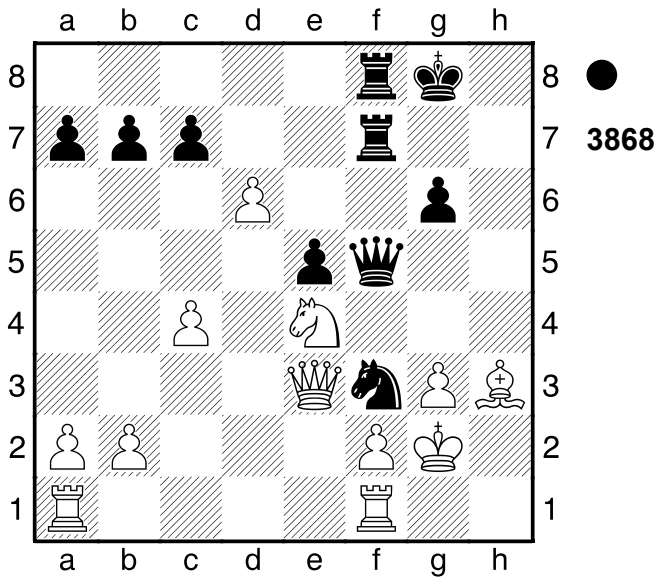

2...Dxh3+ Schwarz setzt Matt. 3.Kxh3 Th7+ 4.Kg4

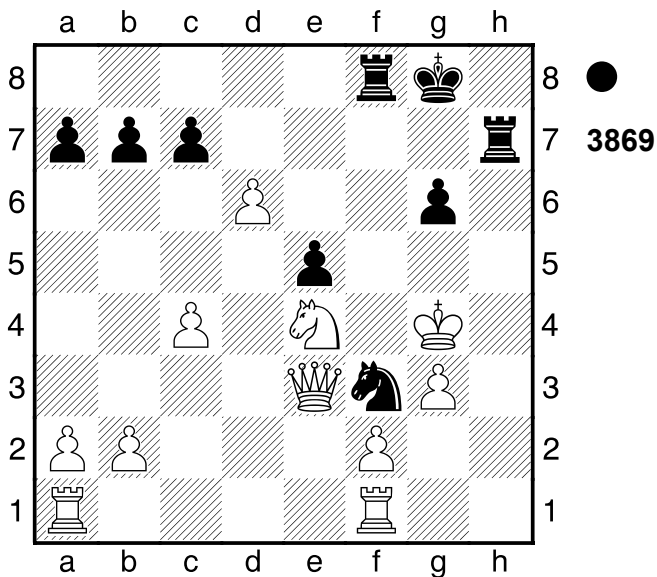

Sh2+! 5.Kg5 Kg7 6.g4

(Diagramm 3870)

Tf5+!! Ablenkung 7.gxf5 Th5#
 Weiß schien mit der Eröffnung nicht zurechtzukommen. Gewichteter Fehlerwert: Weiß=0.01 (makellos) / Schwarz=0.00 (makellos)
 0-1

2988

□ Player A
 ■ Player B

Belzy
 [Stockfish 14]

1981

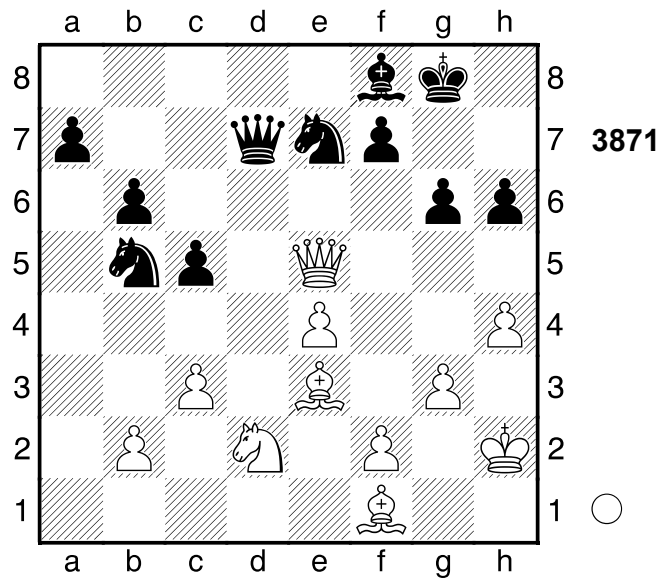

1.Lxb5 Dxb5 2.Ld4!

(Diagramm 3872)

f6 3.De6+
 1-0

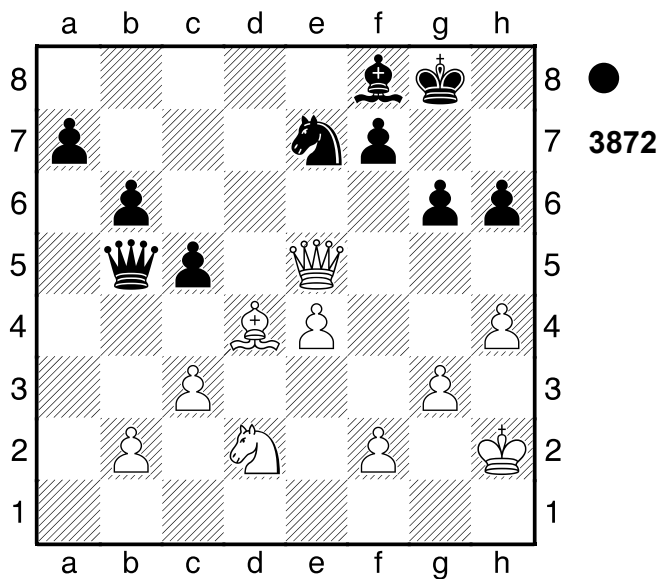

2989

□ Player A
 ■ Player B

Graz

[Stockfish 14]

1981

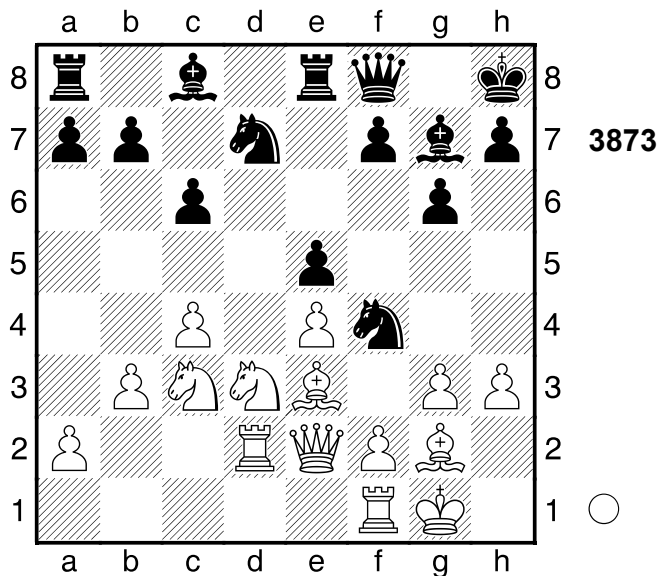

1.gxf4 exf4

(Diagramm 3874)

2.Sxf4 Lxc3

(Diagramm 3875)

3.Txd7 Lxd7 4.Dd3! Nach der

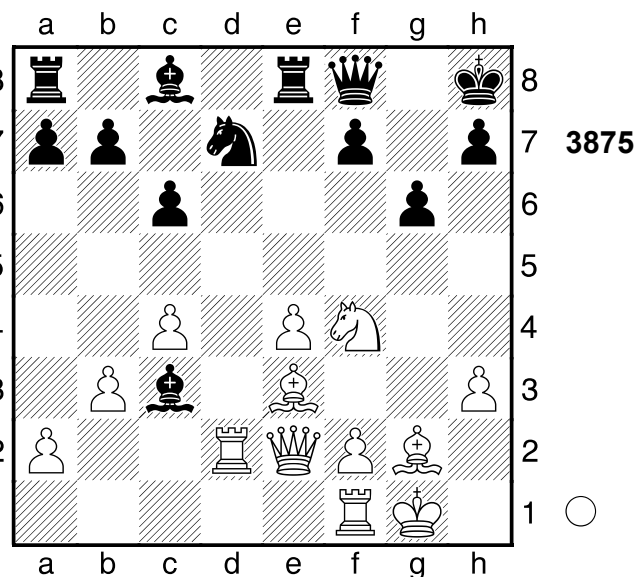
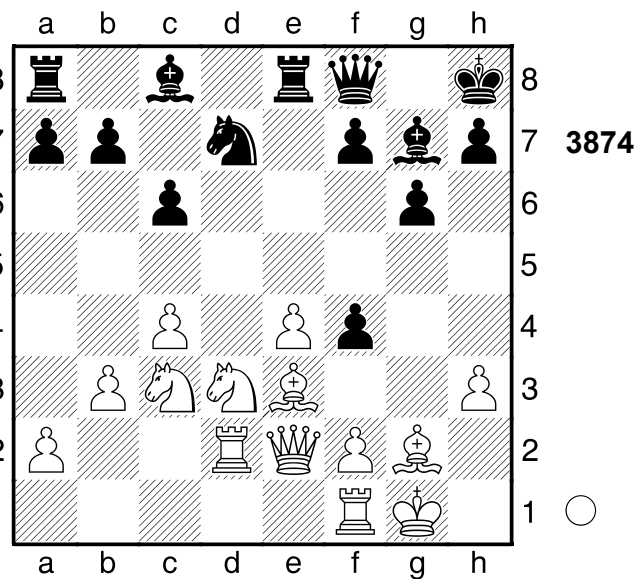

Eröffnung ein Spiel auf ein Tor.
 1-0

2990

□ Player A
 ■ Player B

Partievariante
 [Stockfish 14]

(Diagramm 3876)

1.cxd4 Dxd4+ 2.Lf2 e3 3.Dxe3 Dd5

(Diagramm 3877)

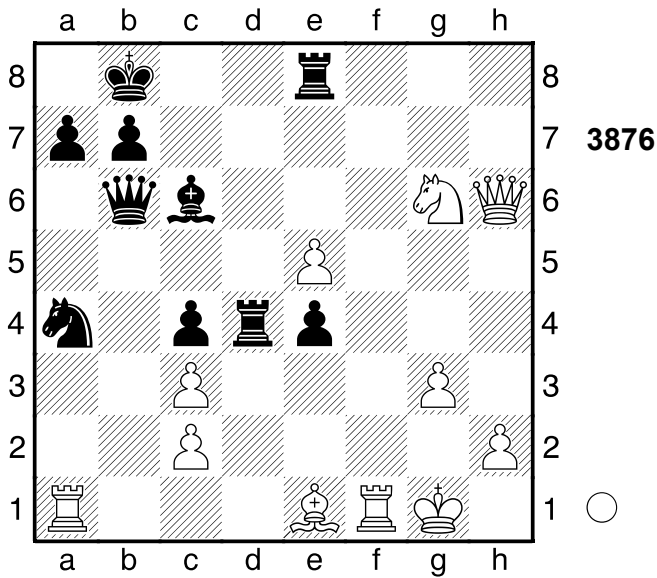

3876

Nach der Eröffnung ein Spiel auf ein Tor. Gewichteter Fehlerwert: Weiß=0.00 (makellos) /Schwarz=0.00 (makellos)
1-0

2991

□ Player A

■ Player B

Sotschi

[Stockfish 14]

1981

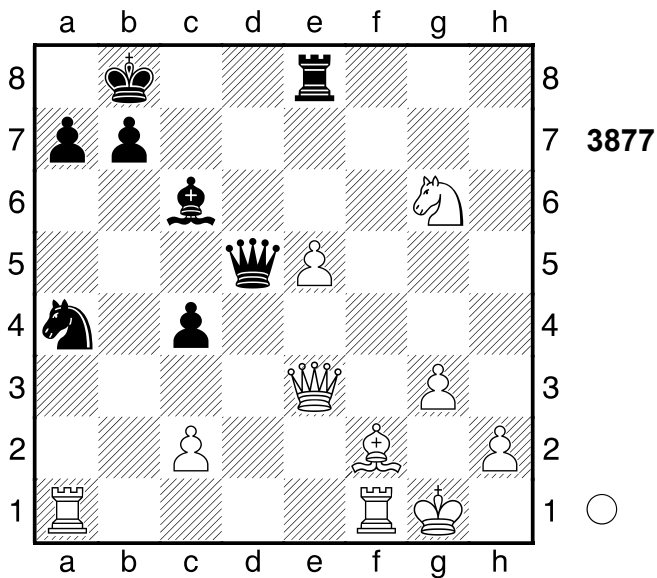

3877

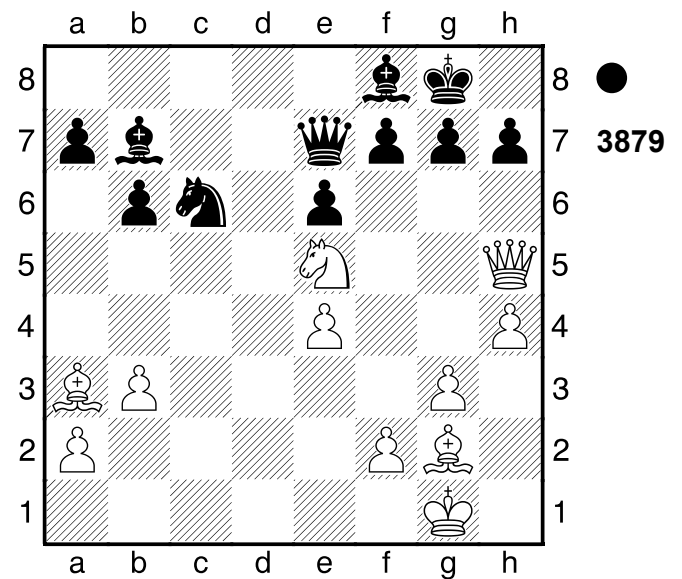

3879

1...Dxa3 Schwarz steht deutlich besser.
2.Dxf7+ Kh8 3.Sd7

4.Df3 Verhindert Dh1+. 4...Dxf3

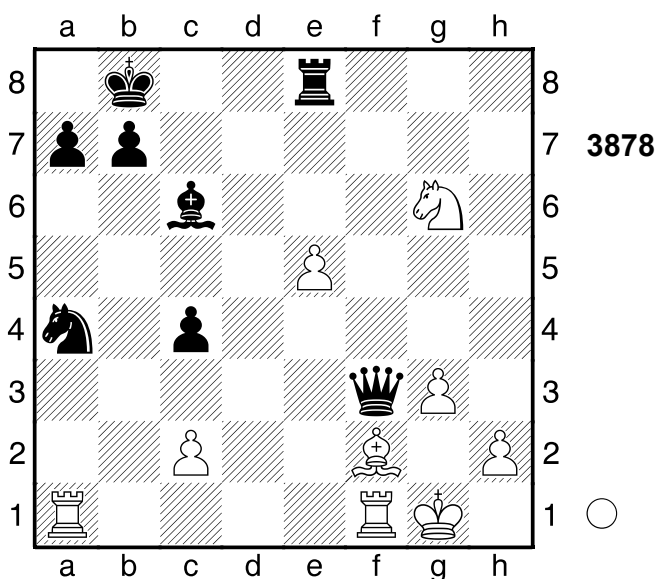

3878

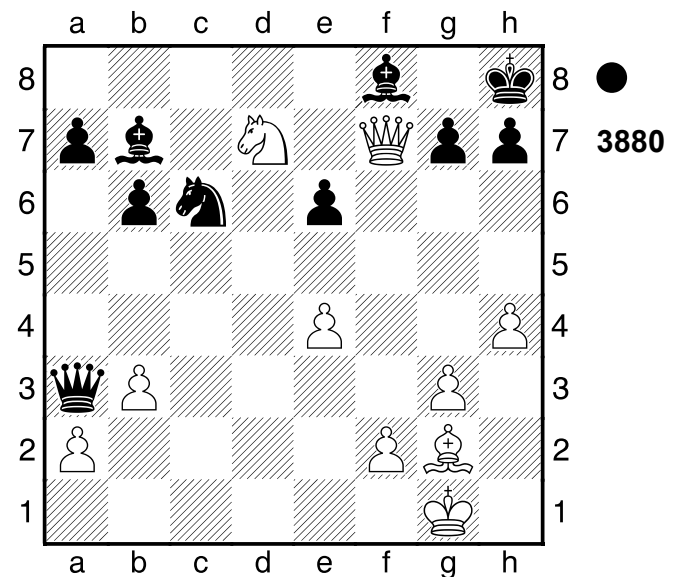

3880

Sd8!

[3...Dc1+? 4.Kh2 Da3 5.Sxf8+-]

5.Lxa7+! Abzugsangriff 5...Kxa7 6.Txf3

4.Dxf8+ Dxf8 5.Sxf8

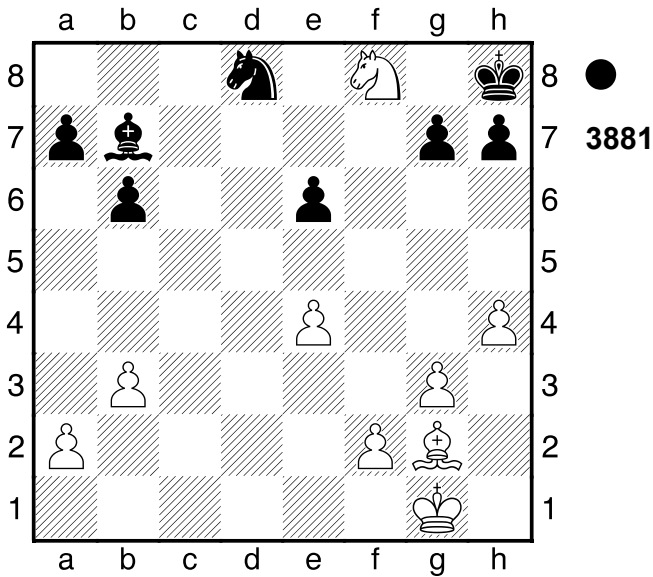

Zielt auf Sd7 ab. **5...Lc8!** Gegen Sd7 gerichtet. Nach der Eröffnung ein Spiel auf ein Tor. Gewichteter Fehlerwert: Weiß=0.00 (makellos) /Schwarz=0.00 (makellos)
0-1

2992

□ **Player A**
■ **Player B**
Partievariante
[Stockfish 14]

1981

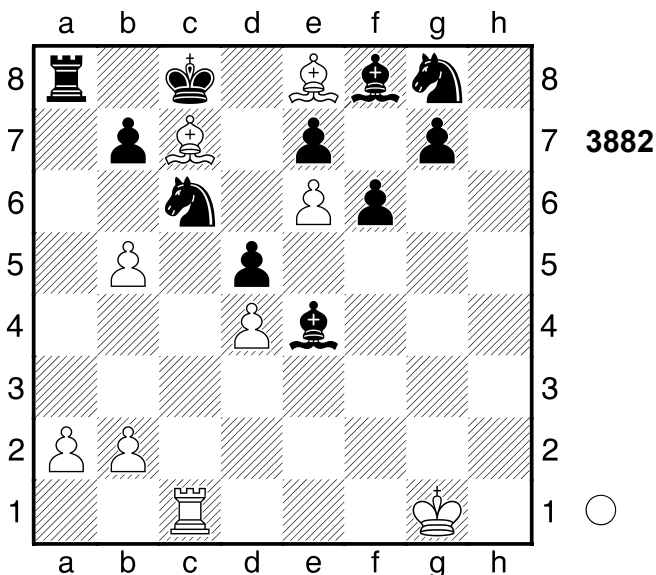

1.b6 Sb8 2.Lxb8+ Kd8
[2...Kxb8 3.Ld7]

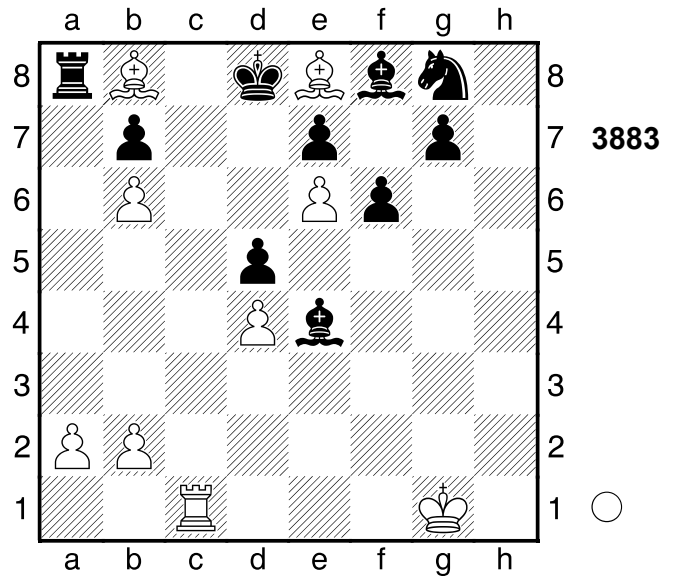

3.Tc8+!! Kxc8 4.Lc7 Nach der Eröffnung ein Spiel auf ein Tor.
1-0

2993

□ **Player A**
■ **Player B**
Fernpartie
[Stockfish 14]

1981

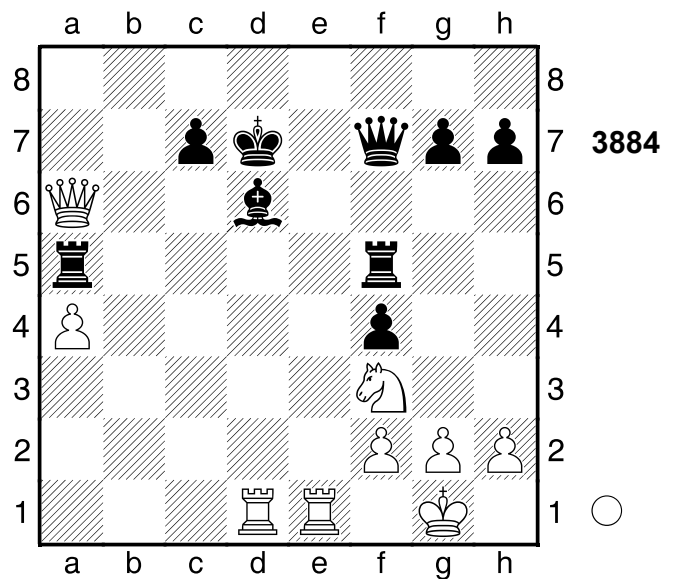

1.Txd6+! cxd6 2.Db7+ Kd8 3.Db8+ Kd7

(Diagramm 3885)

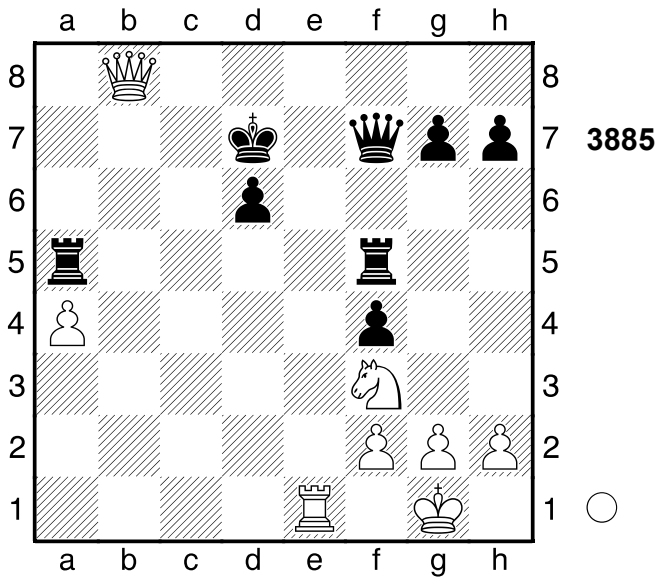

4.Sg5! Nach der Eröffnung ein Spiel auf ein Tor.
1-0

2994

□ Player A
■ Player B
Dortmund
[Stockfish 14]

1981

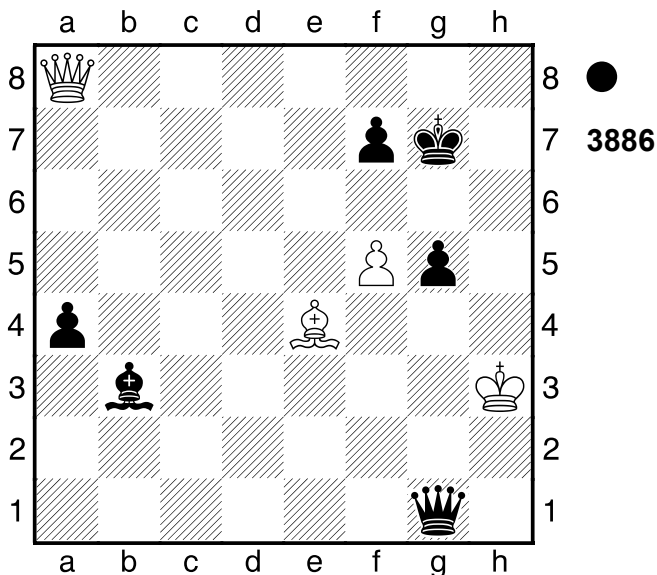

1...g4+ 2.Kh4 Dh2+ 3.Kg5
[3.Kxg4 Ld1+ 4.Lf3 Dg2+]
3...f6+ 4.Kxg4 Ld1+ 5.Lf3 Dg2+
Weiß übernahm nach der Eröffnung die Kontrolle.
0-1

2995

□ Player A
■ Player B
Badalona
[Stockfish 14]

1981

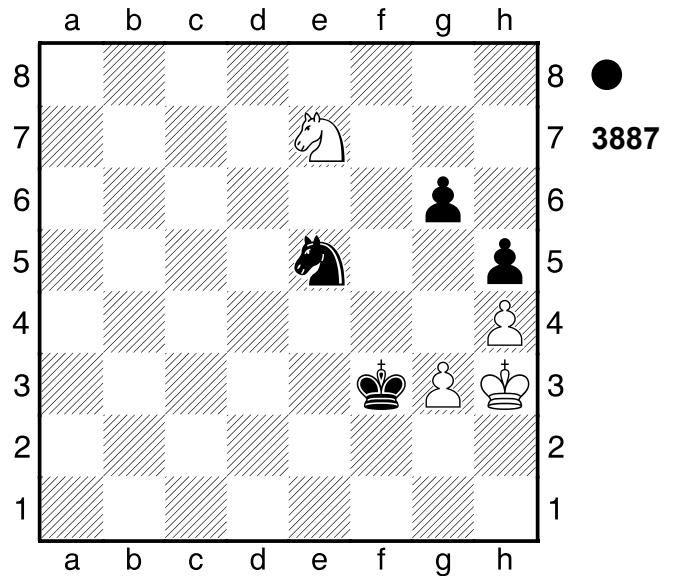

1...Sg4 2.Sxg6

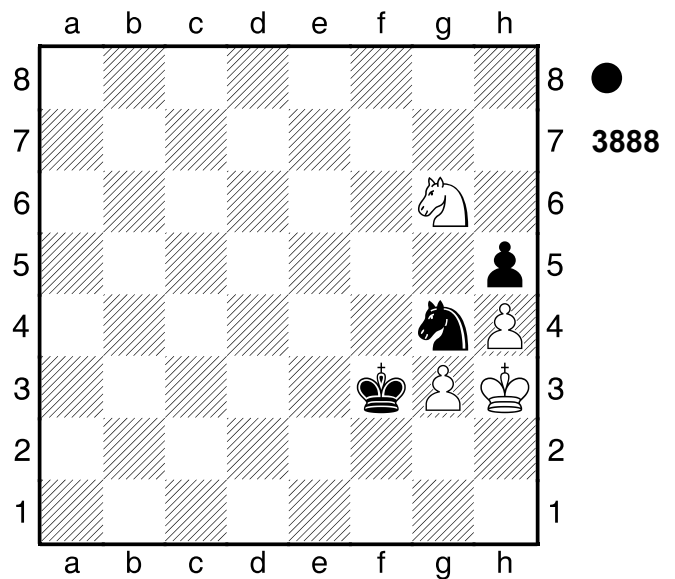

Kf2! 3.Sf4

(Diagramm 3889)

Kg1! 4.Sd3 Kh1 5.Sc5 Sf2#
Weiß übernahm nach der Eröffnung die Kontrolle. Gewichteter Fehlerwert:
Weiß=0.05 (makellos) /Schwarz=0.00 (makellos)
0-1

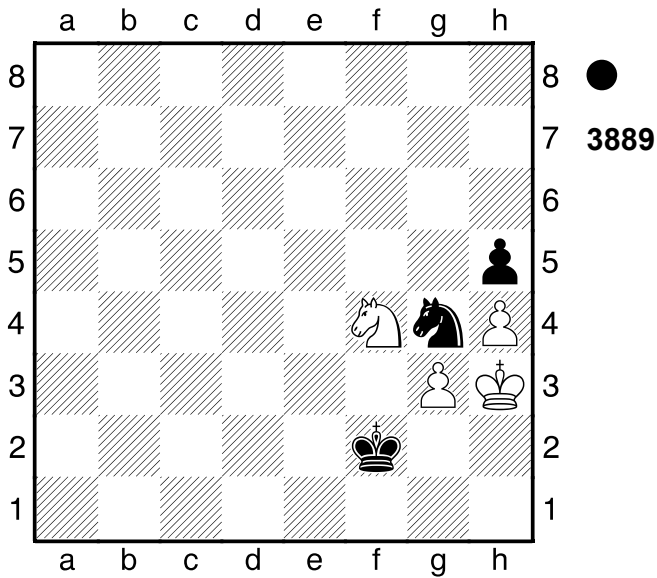

2996

□ Player A

■ Player B

Fernpartie

[Stockfish 14]

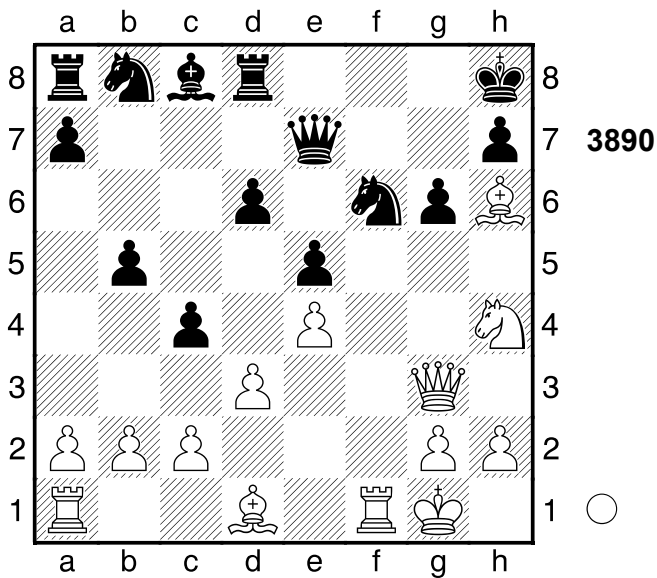

1.Txf6! Dxf6 2.Lg5 Das Läuferpaar ist gut. 2...Df8

(Diagramm 3891)

3.Sxg6+! Räumung 3...hxg6 4.Dh4+ Kg8 Weiss muss nun ...Td7 beachten. 5.Lxd8 Nach der Eröffnung ein Spiel

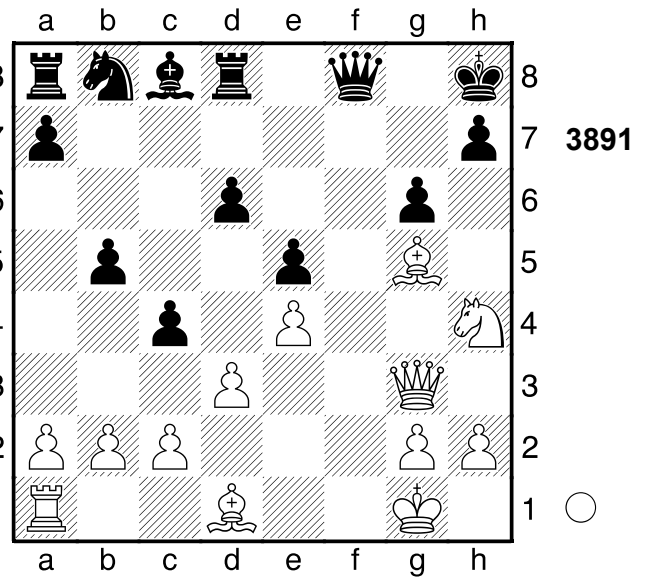

auf ein Tor.
1-0

2997

□ Player A

■ Player B

Fernpartie

[Stockfish 14]

1981

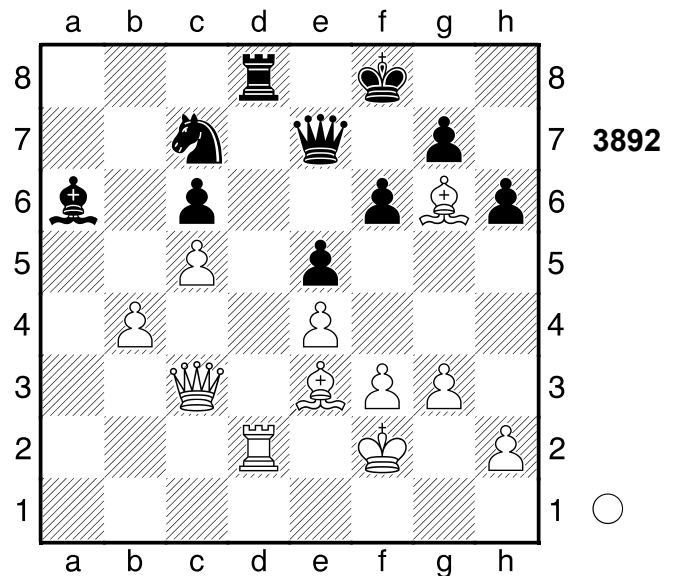

1.Td6 Sb5? 6.13/22

[1...Lb5 3.62/25 2.Db3 Ta8]

(Diagramm 3893)

2.Db3!+- Beabsichtigt Txd8+ und Matt.

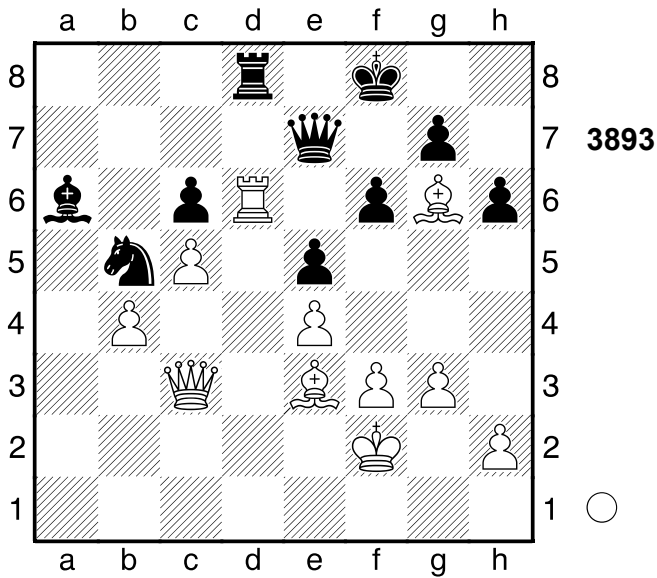

Weiß steht klar auf Gewinn. **2...Tc8**
 [2...Sxd6 3.cxd6 Dd7 (3...Txd6
 4.Lc5) 4.Lc5 Lc8 5.Lh7]
 [2...Txd6 3.cxd6]
3.Te6 Dd7

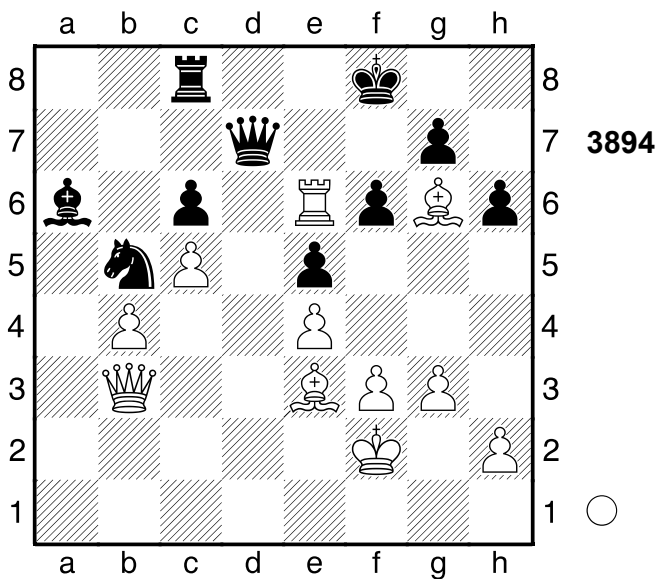

4.Lxh6! Schwarz wurde aus der
 Eröffnung heraus überspielt.
1-0

2998

□ Player A
 ■ Player B
 Fernpartie
 [Stockfish 14]

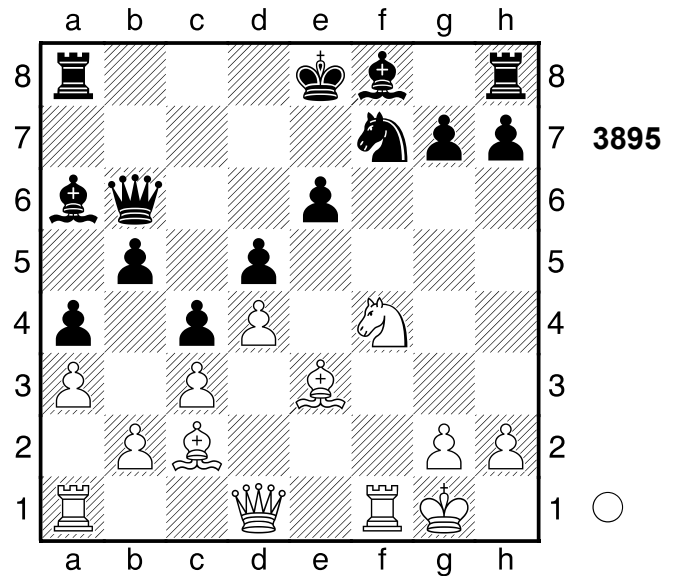

1.Sxd5 Weiß steht klar auf Gewinn.
1...exd5

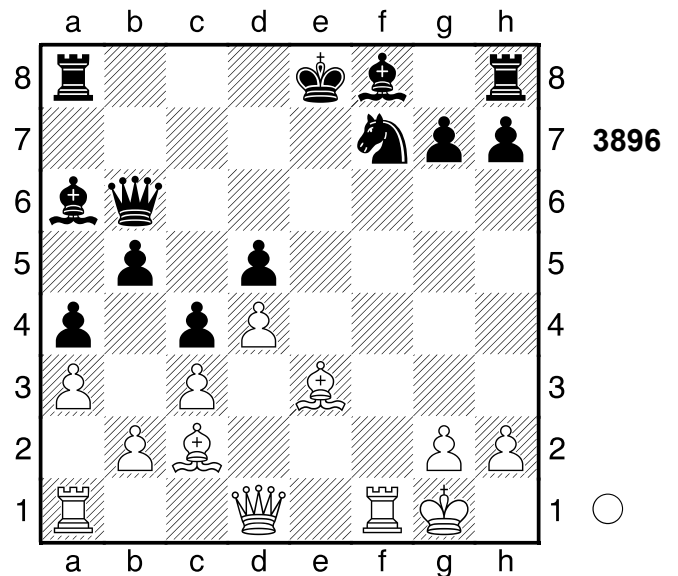

2.Txf7 Kxf7
 [2...De6 3.Tf3]

(Diagramm 3897)

3.Dh5+! Ke6 Droht stark ...Kd6.
 [3...Ke7 4.Dxd5 Ta7 5.Lg5+ Ke8
 6.Te1+ Le7 7.Lxh7 (7.Lxe7 Txe7

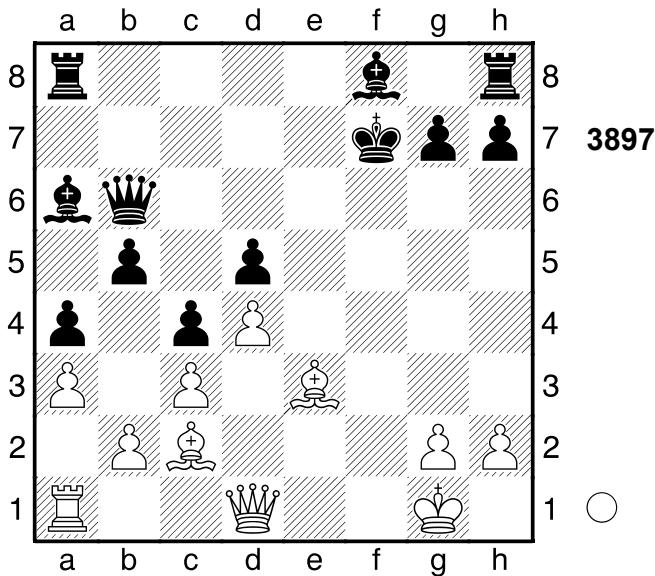

8.Da8+ Dd8 9.Txe7+ Kxe7
 10.Dxa6 Dd5) 7...Txx7 8.Dg8+ Kd7
 9.Txe7+ Kc6 10.De6#]
4.Df5+ Weiß setzt Matt. **4...Kd6 5.Lf4+**
 [Jedoch nicht 5.Le4? dxe4 6.Lf4+
 Ke7 7.Lg5+ Kd6 8.Lf4+ Ke7
 9.Lg5+ Kd6 10.Lf4+-+]
5...Kc6 6.De6+ Kb7 7.Dd7+ Dc7
8.Dxc7# Schwarz wurde aus der
 Eröffnung heraus überspielt.
 Gewichteter Fehlerwert: Weiß=0.00
 (makellos) /Schwarz=0.79
1-0

2999
 □ Player A
 ■ Player B
 Fernpartie
 [Stockfish 14]

1981

(Diagramm 3898)

1.f5! Weiß hat entscheidenden Vorteil.
 [Nicht 1.Ld4? Sf5 2.Dh3 Sxd4-+]
1...exf5? 5.02/28
 [1...Sxf5 2.Txf5 exf5 3.Th4 Tfd8
 4.Dxh7+ Kf8 5.Dh8+ (5.Lg5 Dc5+
 6.Kh1 Dxc3 7.Dh8+ Dxh8 8.Txh8+
 Kg7 9.Txd8 Txd8 10.Lxd8) 5...Ke7

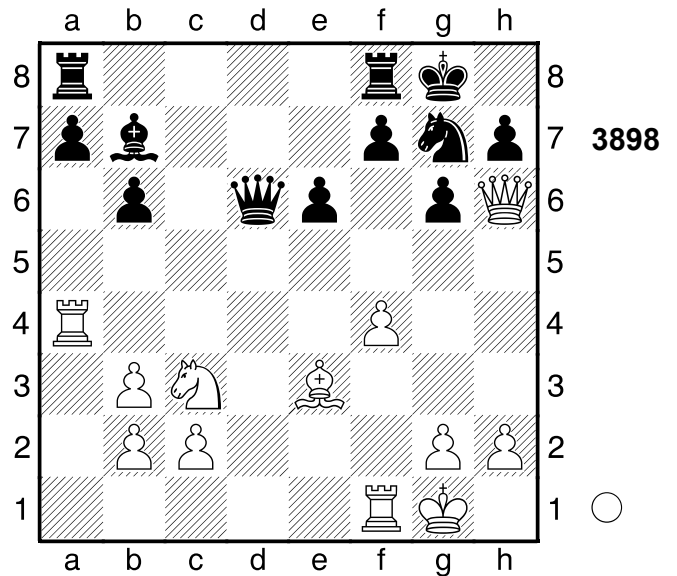

6.Lg5+ Kd7 7.Dg7 Dc5+ 8.Td4+
 Kc6 9.Lxd8 Txd8 10.Se2 (10.Df6+
 Td6 11.Dxd6+ Dxd6 12.Txd6+
 Kxd6 13.Sb5+ Kc5 14.Sxa7 b5)
 10...Td7 11.Kf1 Lc8 12.Txd7 Lxd7
 13.Dxf7]
 [1...Sxf5 2.75/30 kämpft weiter.
 2.Txf5 exf5]

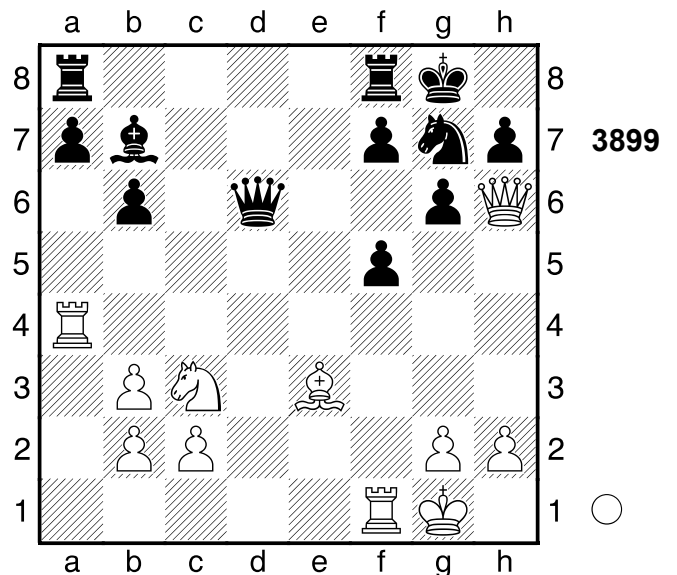

2.Th4!+- Weiß steht klar auf Gewinn.
2...f6
 [2...Sh5 3.Txh5 gxh5 4.Dxd6]
3.Dxh7+ Kf7 Zielt auf ...Th8! ab. **4.Th6**
Th8 5.Dxg6+ Kg8 6.Txf5
 Weiß übernahm nach der Eröffnung die
 Kontrolle. Gewichteter Fehlerwert:
 Weiß=0.00 (makellos) /Schwarz=0.00

(makellos)
1-0

3000

□ Player A

■ Player B

Fernpartie

[Stockfish 14]

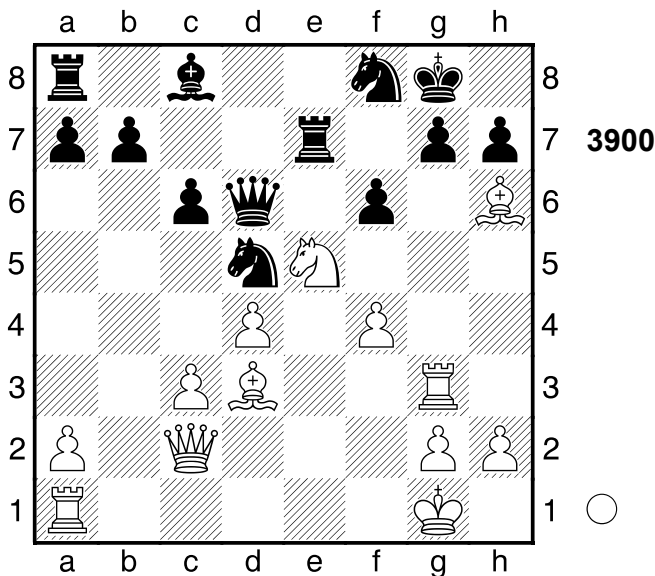

1.Lxg7! Und Lxh7+! würde nun gewinnen. Weiß steht klar auf Gewinn.

1...Txg7

[1...f5 2.Lf6+]

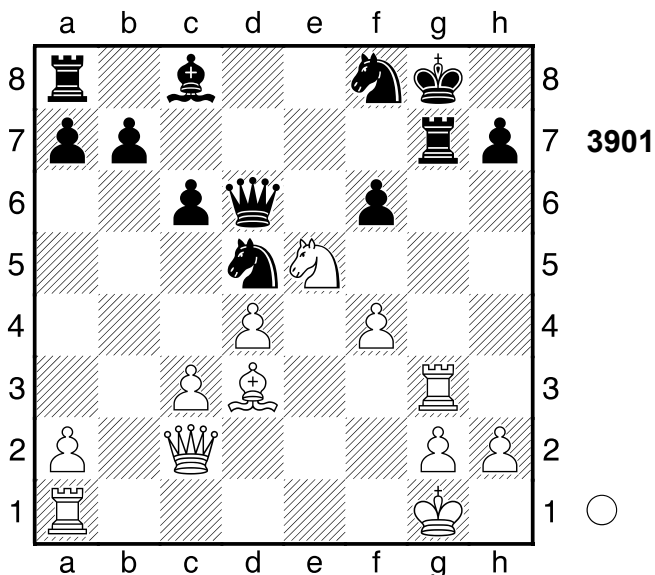

2.Lxh7+! Weiß setzt Matt. 2...Sxh7

[2...Kh8 3.Sf7+ Txf7 4.Tg8#]

3.Txg7+ Verteidiger eliminieren

3...Kxg7 4.Dg6+ Kh8 5.Sf7#

Weiß übernahm nach der Eröffnung die Kontrolle. Gewichteter Fehlerwert: Weiß=0.00 (makellos) /Schwarz=0.00 (makellos)

1-0

3001

□ Player A

■ Player B

Fernpartie

[Stockfish 14]

1981

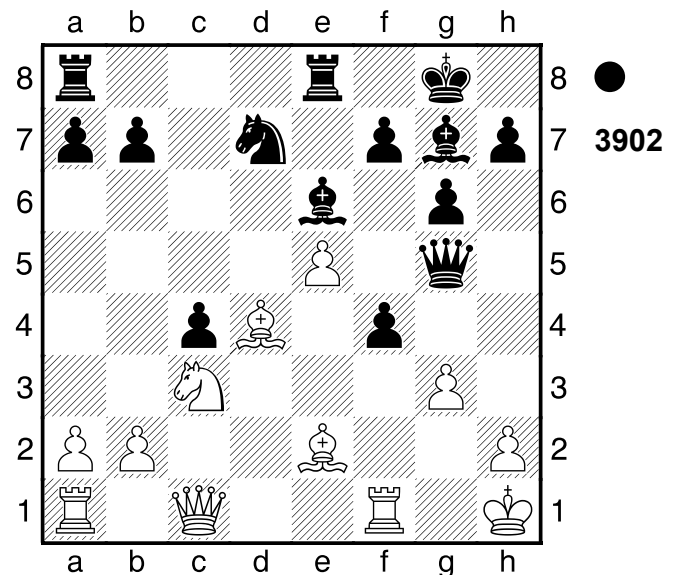

1...Sxe5

[Keinesfalls 1...Lxe5 2.gxf4 Dh4 3.Lxe5±]

2.gxf4 Sd3 3.Dd1? -6.29/22

[3.Lxd3 Ld5+ 4.Sxd5 Dxd5+]

[3.fxg5 Sxc1 4.Taxc1 (4.Lxg7 Sxe2) 4...Lxd4]

[Viel schlechter ist 3.Lxd3 Ld5+ 4.Le4 Lxe4+ 5.Sxe4 Dd5 6.Lxg7 Txe4+]

[3.fxg5 -1.90/31 Sxc1 4.Lxg7 Sxe2 5.Lf6]

(Diagramm 3903)

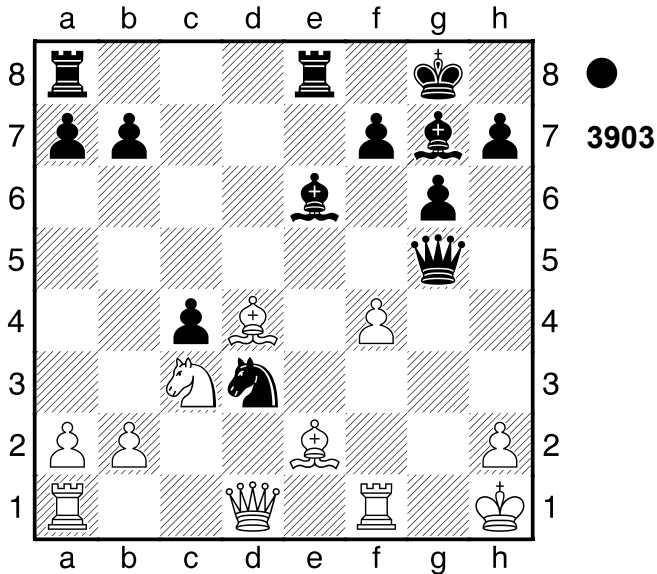

3...Sxf4
0-1

3002

□ **Player A**
 ■ **Player B**
 Tscheljabinsk
 [Stockfish 14]

1980

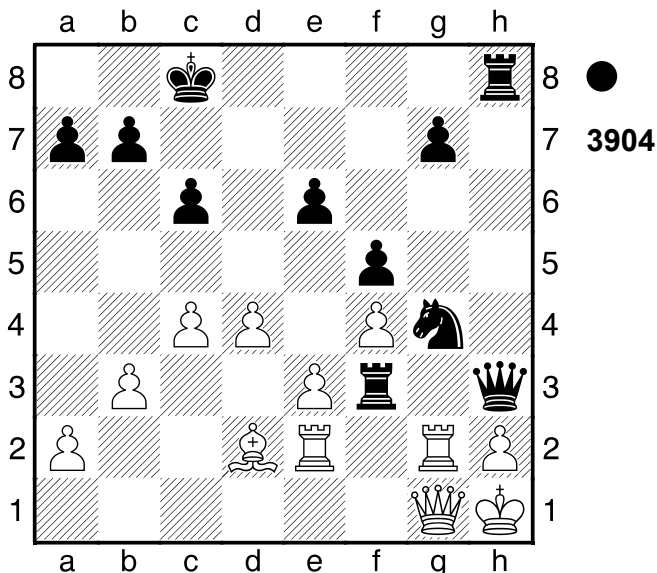

1...Tf1 Schwarz steht auf Gewinn.
2.Dxf1 Sxh2!

(Diagramm 3905)

(→ ...Sf3+). Fesselung **3.Dg1?**
 -8.47/23

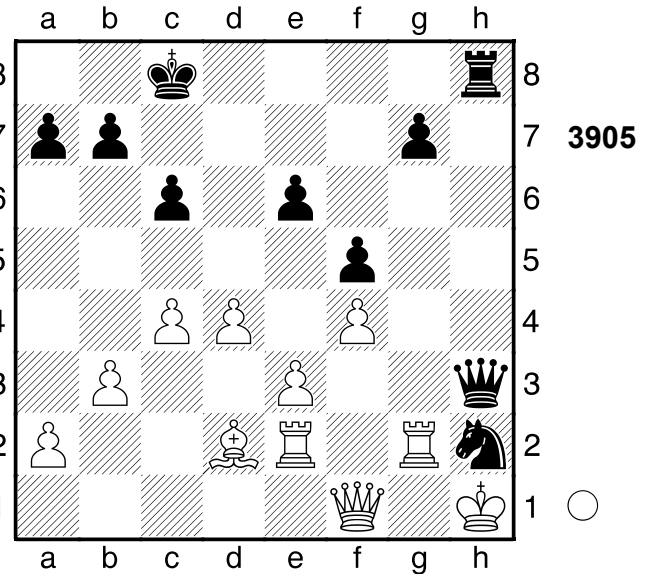

[3.Df2 Sg4+ (3...Sf3+) 4.Th2 Sxh2
 5.Dg2 Dh5 6.Kg1 Sf3+ 7.Kf2 Sxd2
 8.Txd2 g5 9.Dxg5 (9.fxg5 Tg8
 10.Ke1 Txc5) 9...Dh1]
 [3.Df2 -2.47/29 Sg4+ 4.Th2 Sxh2
 5.Dg2]

3...Sf1+-+ Schwarz steht klar auf Gewinn. **4.Th2 Df3+ 5.Dg2**
 [5.Teg2 Sg3#]

5...Txxh2+ Fesselung. Weiß schien mit der Eröffnung nicht zurechtzukommen.
0-1

3003

□ **Player A**
 ■ **Player B**
 Fernpartie
 [Stockfish 14]

1980

(Diagramm 3906)

1...Sxf2+ **2.Kxh2** Und **Dxd8** würde nun gewinnen. **2...Dh4+** **3.Kg1**

(Diagramm 3907)

Dc5 ist eine echte Drohung. **3...Sh3+** Abzugsangriff **4.gxh3 Dxe1+** Weiß übernahm nach der Eröffnung

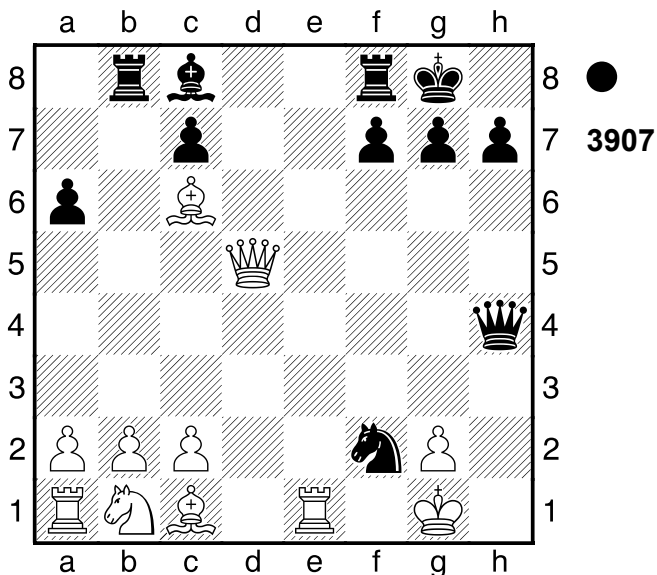
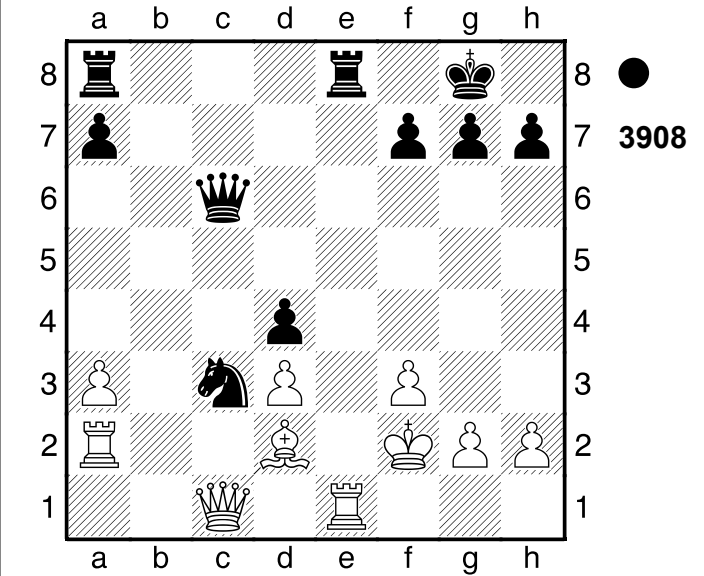
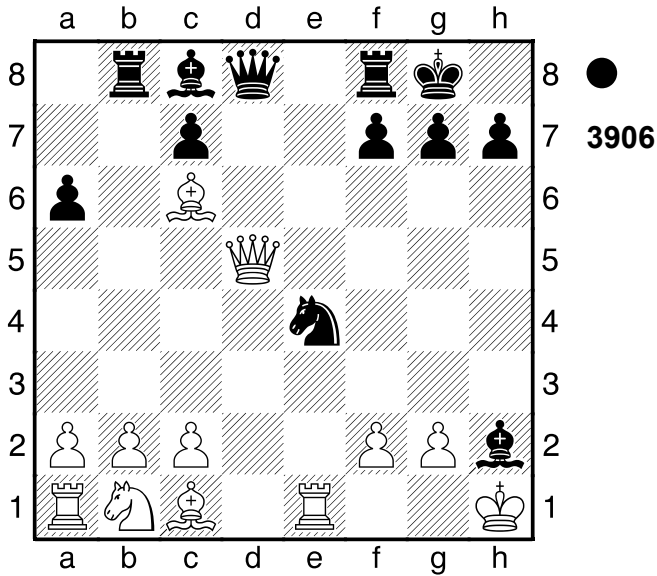

[2.Kxe1 De6+]
 2...Sxa2
 0-1

3005
 □ Player A
 ■ Player B
 Italien
 [Stockfish 14]

1978

die Kontrolle.
 0-1

3004
 □ Player A
 ■ Player B
 Bukarest
 [Stockfish 14]

1981

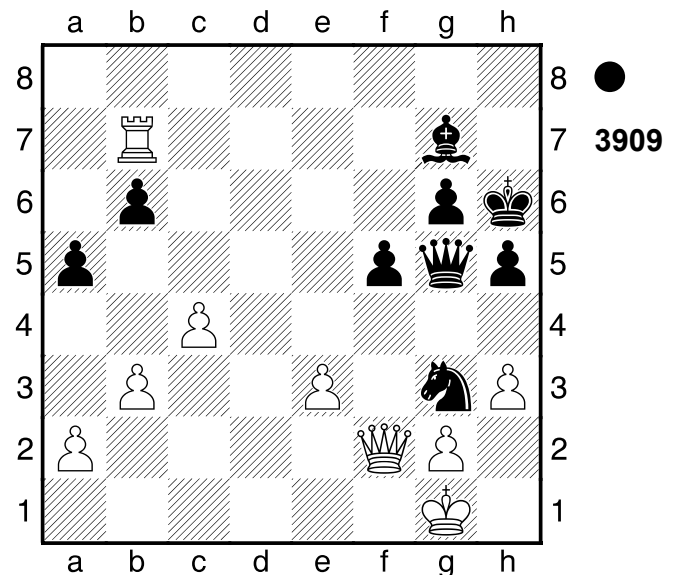

(Diagramm 3908)

1...Txe1
 [Lieber nicht 1...Df6 2.Tc2̄]
 2.Dxe1
 [2.Lxe1 Se4+]

1...Ld4! 2.exd4
 [2.Kh2 Lxe3 3.Dxg3 Lf4]
 2...Dc1+ 3.Kh2 h4

(Diagramm 3910)

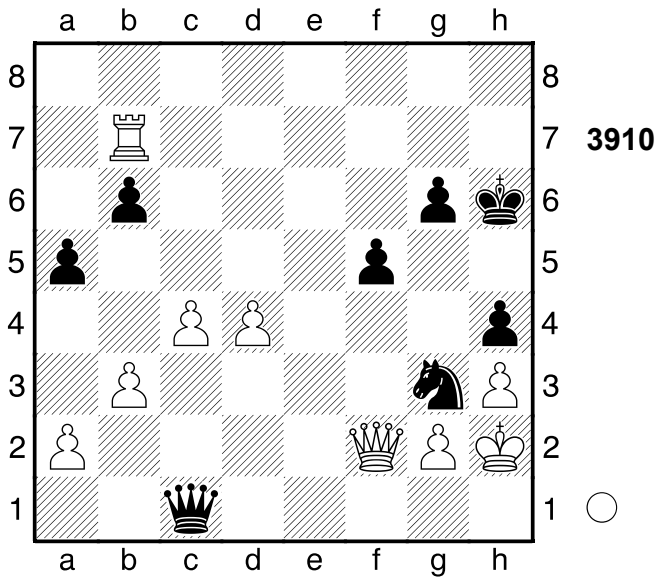

4.Dg1 Gegen Dh1+ gerichtet. **4...Sf1+**
 [4...Df4 5.Dd1]
5.Kh1 Df4 **6.g4** Droht g5+ und aus.
6...Sg3+ **7.Kg2**

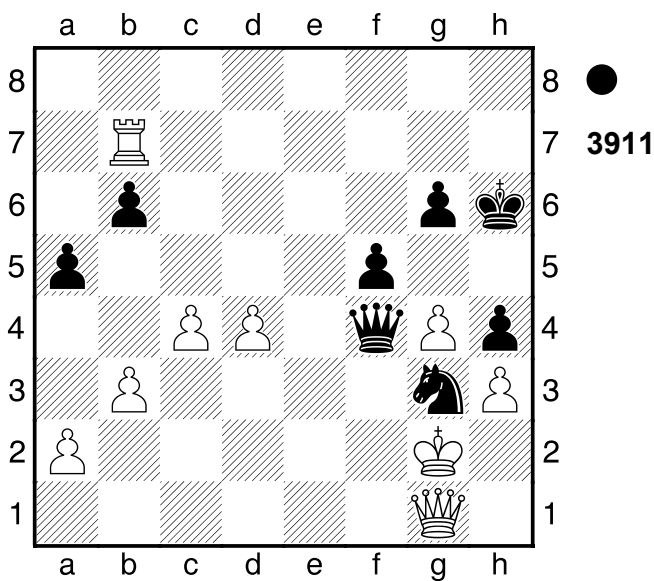

Und jetzt Te7 wäre schön. **7...De4+**
8.Kh2 Dxb7 Gewichteter Fehlerwert:
 Weiß=0.00 (makellos) /Schwarz=0.01
 (makellos)
0-1

3006

□ **Player A**
 ■ **Player B**

Schweden
 [Stockfish 14]

1978

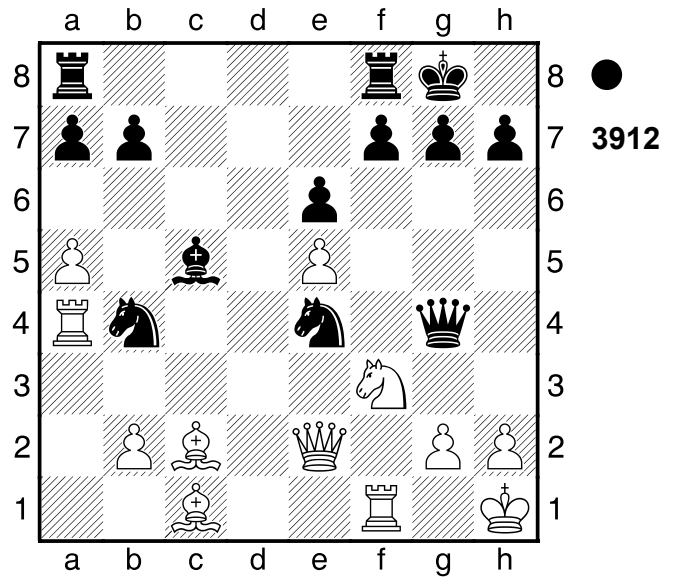

1...Sg3+! **2.hxg3**

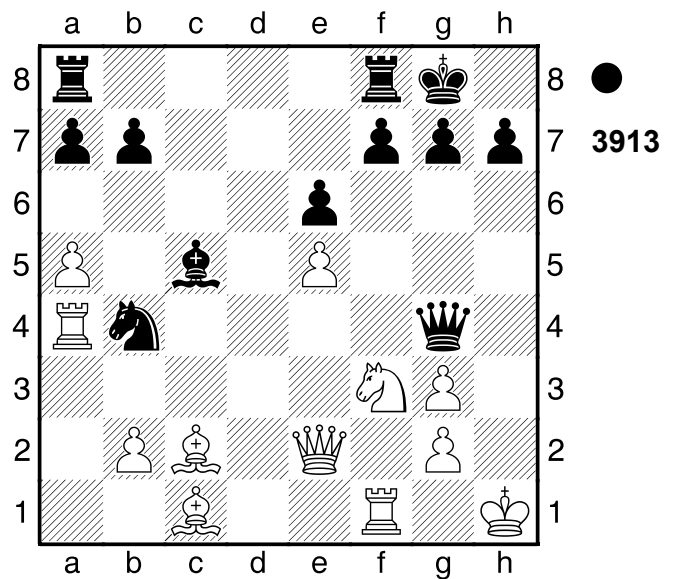

Droht stark Lxh7+! **2...Dh5+** **3.Sh2**
 Dxe2
0-1

3007

□ Player A
 ■ Player B

Groningen
 [Stockfish 14]

1980

3008

□ Player A
 ■ Player B

Reims
 [Stockfish 14]

1981

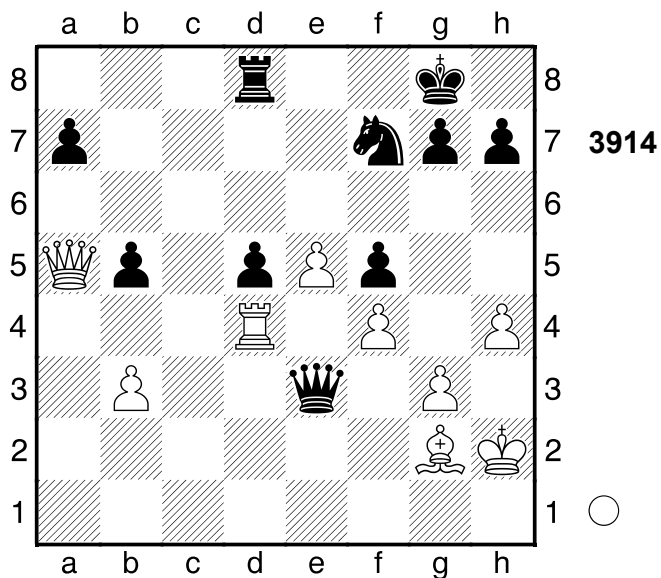

1.e6! Dxe6

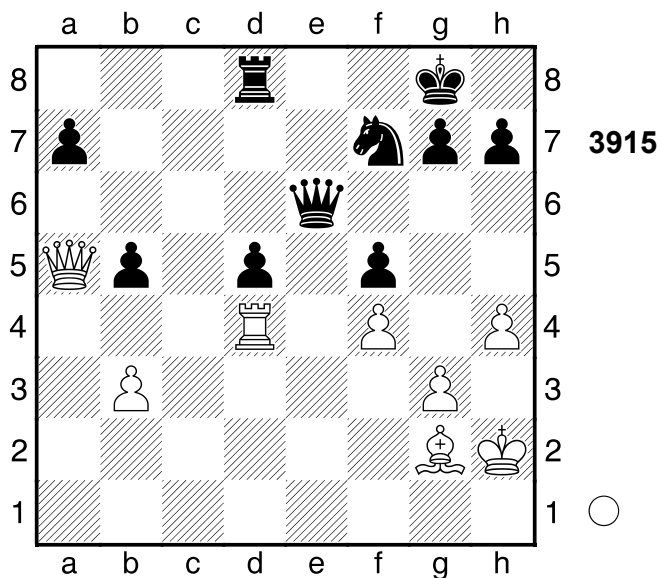

2.Dxd8+ Sxd8 3.Lxd5
 1-0

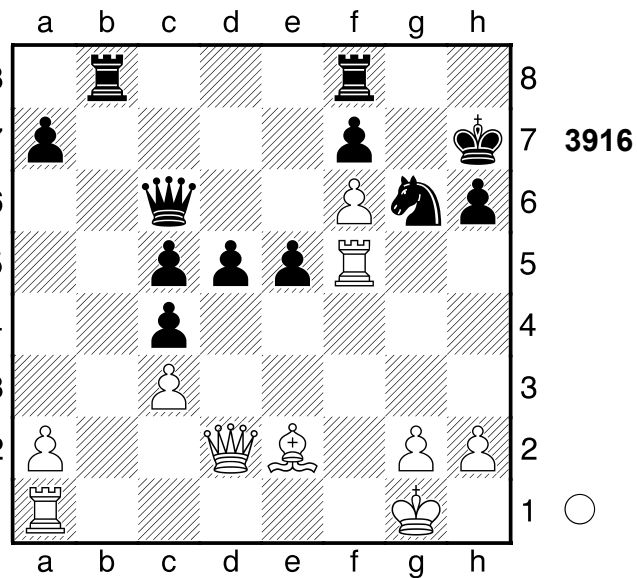

1.Dxh6+!!

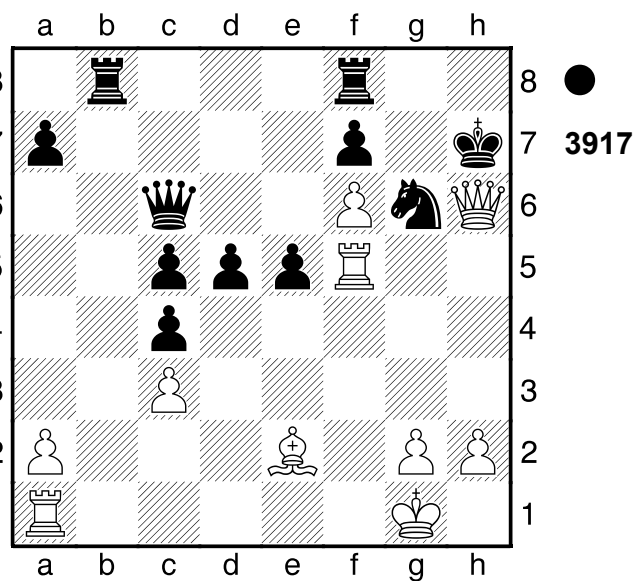

Hinlenkung 1...Kxh6 2.Th5#
 1-0

3009

□ Player A
 ■ Player B

Strasbourg
 [Stockfish 14]

1980

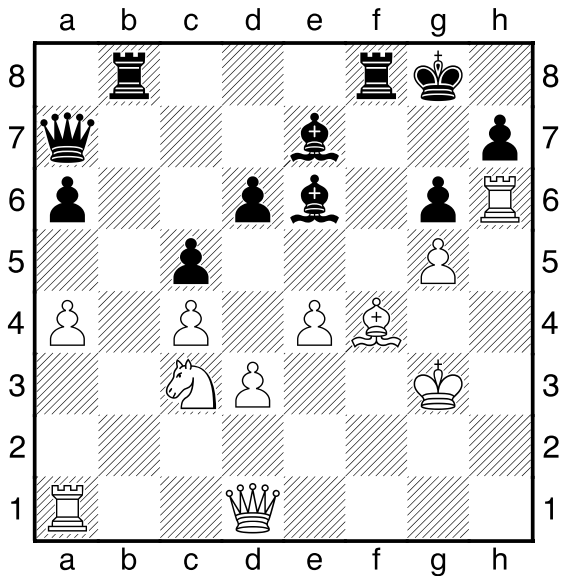

1...Txf4! Schwarz steht klar auf Gewinn. 2.Kxf4
 [2.Txh7 Tg4+]

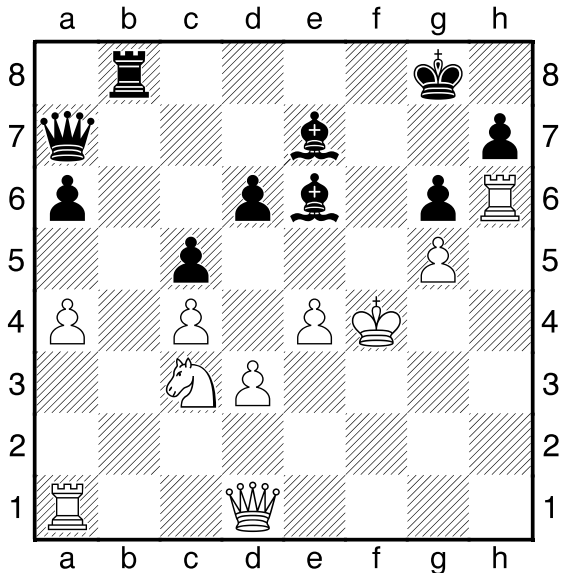

2...Lxg5+! Hinlenkung, Räumung
 3.Kxg5
 [3.Kg3 Dg7]
 3...De7+ Schwarz setzt Matt. 4.Kf4
 Tf8+ 5.Kg3 Dg5+ Schwarz nahm
 nach der Eröffnung die Zügel in die
 Hand. Gewichteter Fehlerwert: Weiß=1.

54/Schwarz=0.00 (makellos)
 0-1

3010

□ Player A
 ■ Player B

Frankreich
 [Stockfish 14]

1980

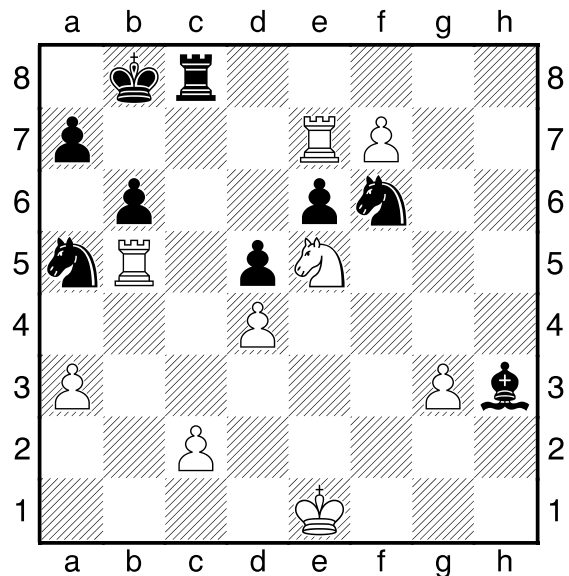

1.Txa5 Verteidiger eliminieren,
 Umwandlung 1...bxa5

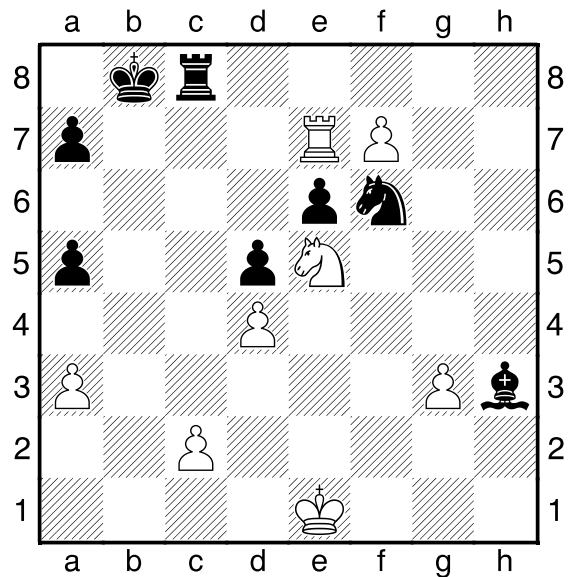

2.Sc6+! Ablenkung, Umwandlung
 2...Txc6 3.f8D+
 1-0

3011

□ Player A
 ■ Player B

Hyeres

[Stockfish 14]

1981

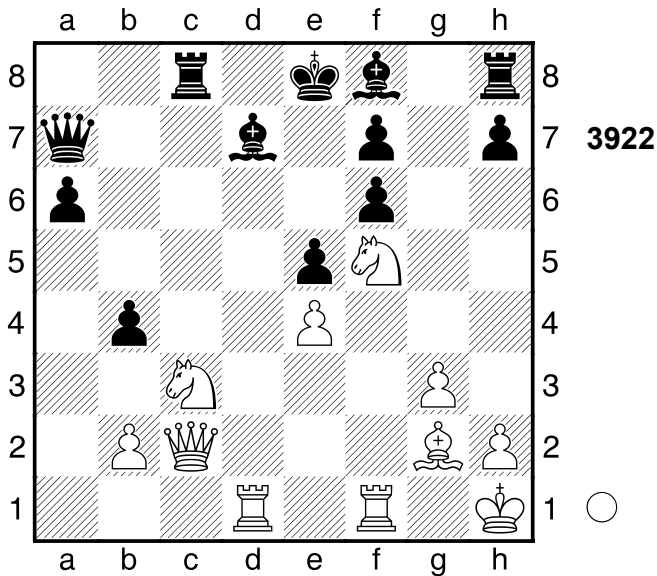

1.Txd7! Weiß steht klar auf Gewinn.

1...Dxd7 2.Td1 Dc6

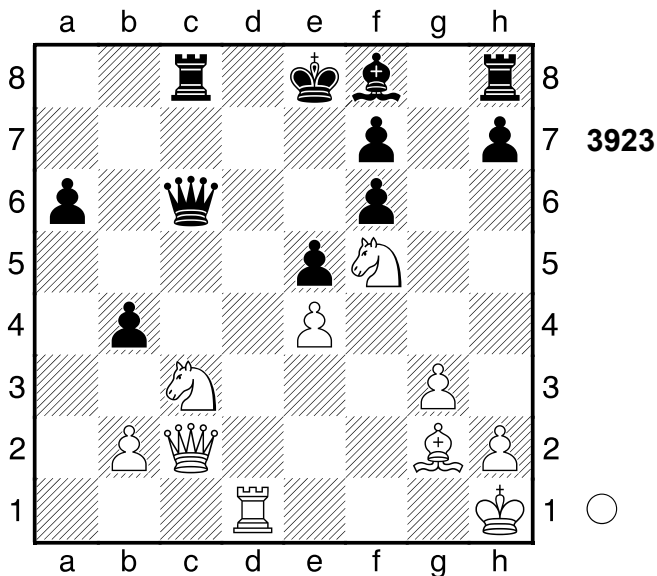

3.Sd5 Beabsichtigt Sxf6+! und Matt.

3...Lc5

[3...Dxc2 4.Sxf6#]

[3...Le7 4.Dd3]

4.Dxc5 3.03/35 Dxc5+- Weiß hat entscheidenden Vorteil. 5.Sxf6+ Pair of Knights! 5...Kf8 6.Sd7+ Ke8 7.Sxc5 Nach der Eröffnung ein Spiel auf ein Tor. Gewichteter Fehlerwert:

Weiß=1.58/Schwarz=0.44

1-0

3012

□ Player A
 ■ Player B

Bernburg

[Stockfish 14]

1982

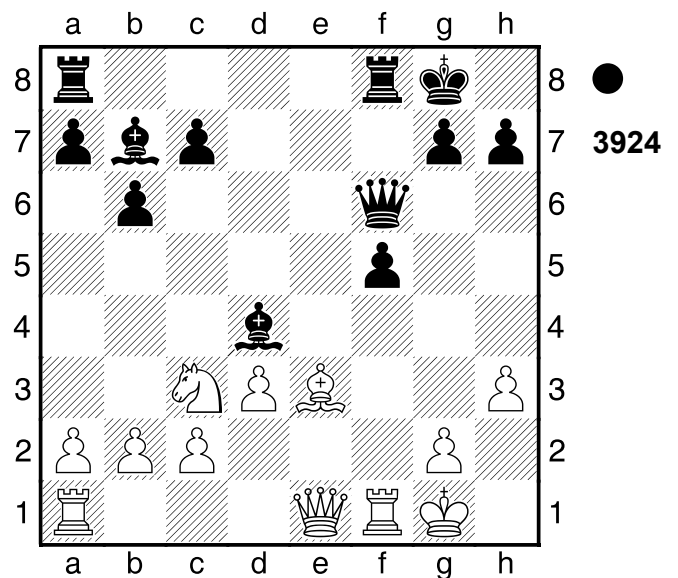

1...Dg5!

0-1

3013

□ Player A
 ■ Player B

Bernburg

[Stockfish 14]

1982

(Diagramm 3925)

1.Txg7! Txd8

[1...f5 2.Lxf5]

2.Txh7+ Kg8 3.Sf6#

1-0

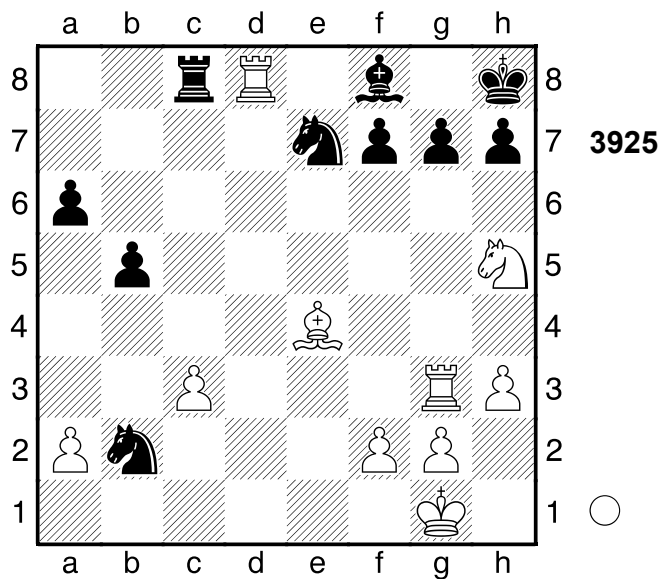

3014

□ Player A
 ■ Player B

Bernburg
 [Stockfish 14]

1982

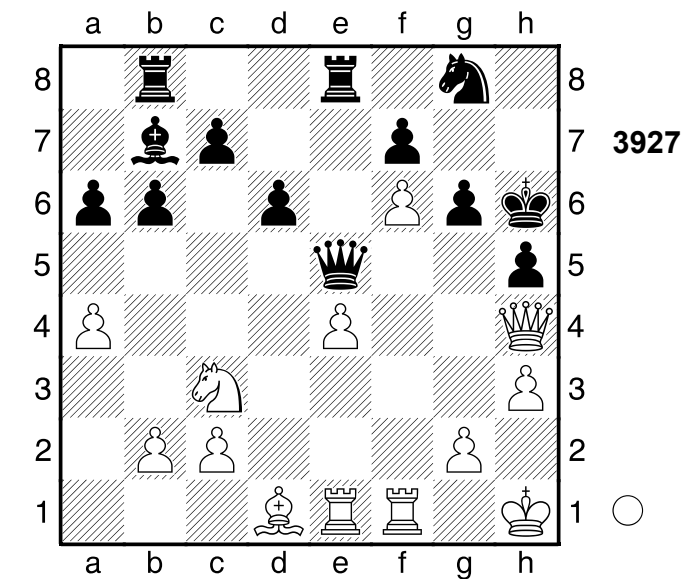

3015

□ Player A
 ■ Player B

Klaipeda
 [Stockfish 14]

1981

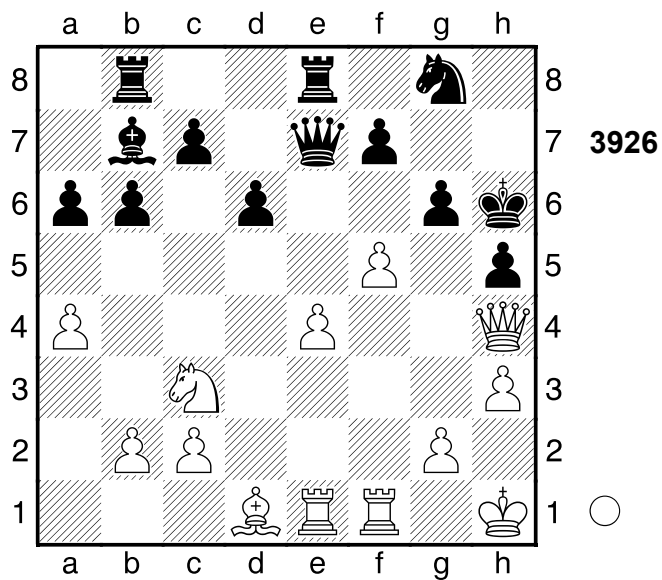

1.f6 De5 4.87/23

[1...Df8 3.07/27 2.g4 (2.Tf5 Kh7±) 2...Kh7]

(Diagramm 3927)

2.Tf5!!
 1-0

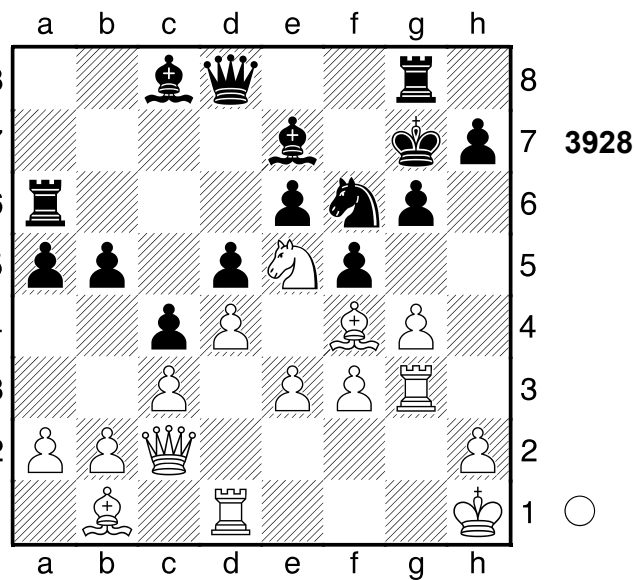

1.Lh6+! Kxh6 2.Sf7+ Kg7 3.Sxd8
 1-0

3016

□ Player A
 ■ Player B

Moskau
 [Stockfish 14]

1978

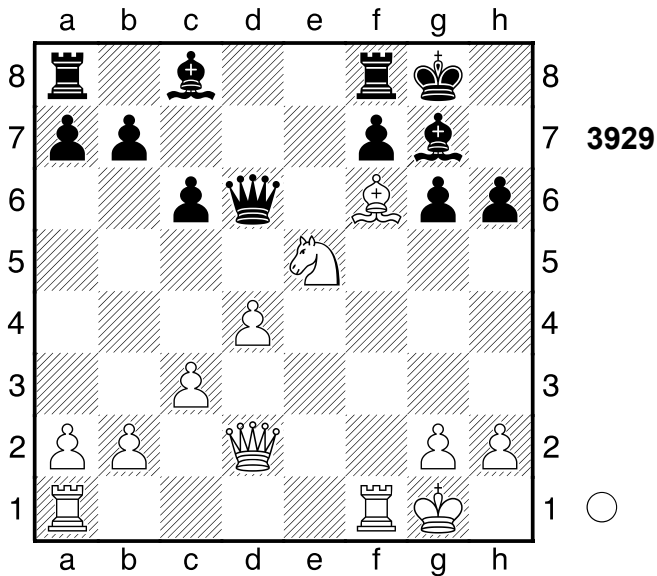

1.Lxg7 Kxg7

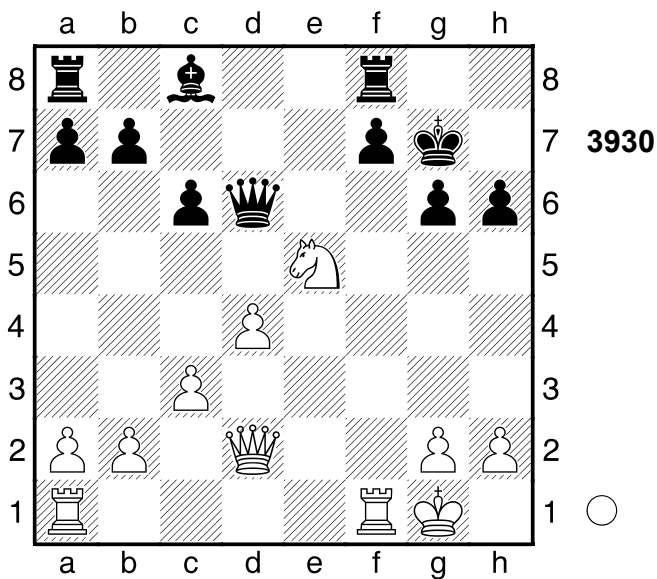

2.Txf7+ Txf7

(Diagramm 3931)

3.Dxh6+!! Kg8

[3...Kxh6 4.Sxf7+]

(Diagramm 3932)

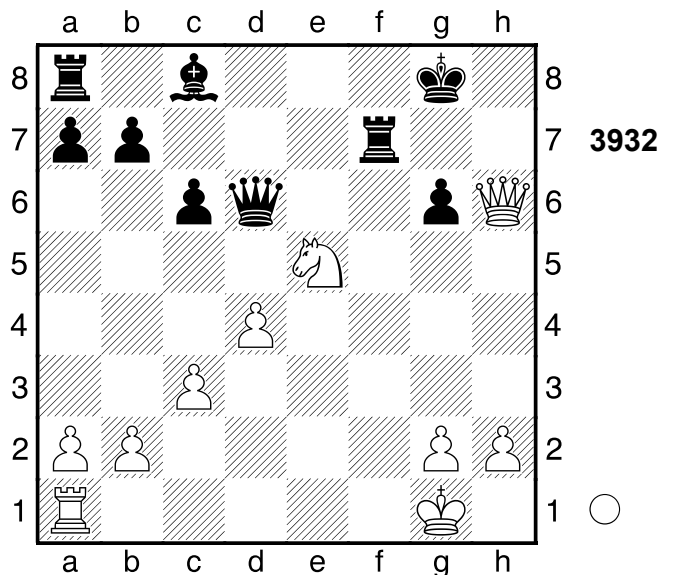
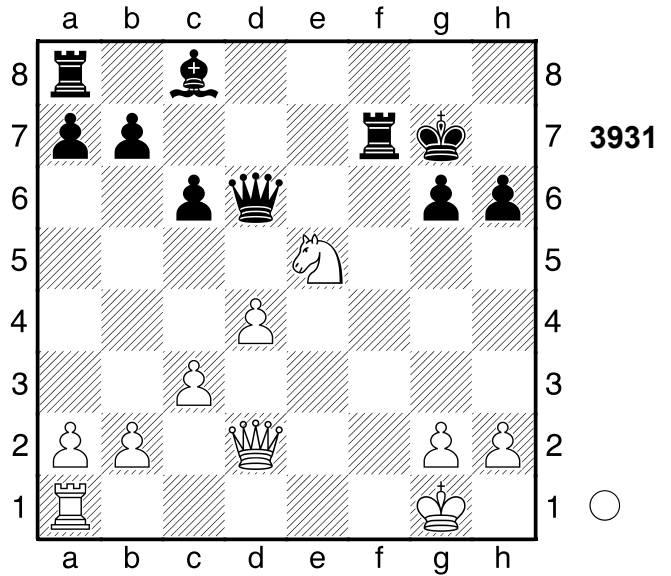

Und ...Th7 würde nun gewinnen.

4.Dh8+ Hinlenkung 4...Kxh8 5.Sxf7+ Kg7 6.Sxd6 Weiß übernahm nach der Eröffnung die Kontrolle. Gewichteter Fehlerwert: Weiß=0.19 (sehr präzise) / Schwarz=0.38
 1-0

3017

□ Player A
 ■ Player B

Schien
 [Stockfish 14]

1979

(Diagramm 3933)

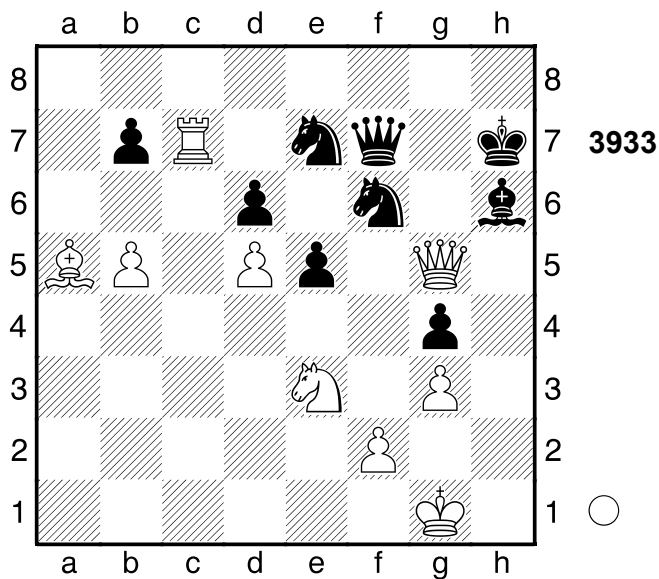

1.Txe7! Dxe7

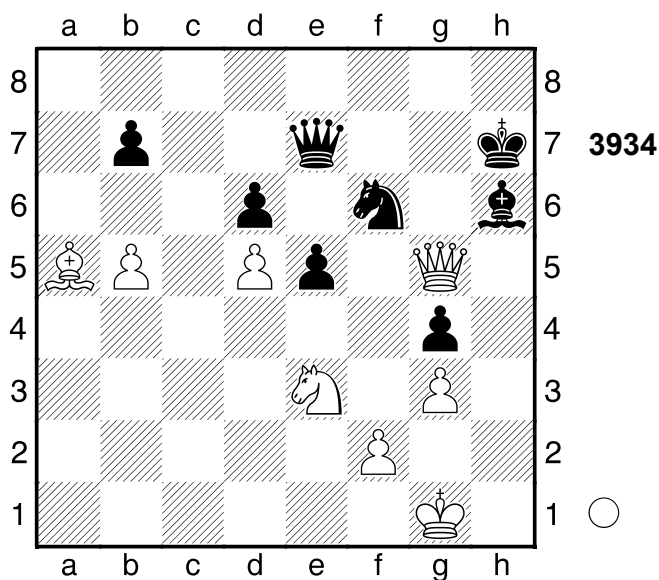

2.Dxh6+!! Kxh6 3.Sf5+ Kg5 4.Sxe7
Nach der Eröffnung ein Spiel auf ein Tor.
1-0

3018

□ Player A
■ Player B

Ungarn

[Stockfish 14]

1981

(Diagramm 3935)

1.Dxb6! Txa1

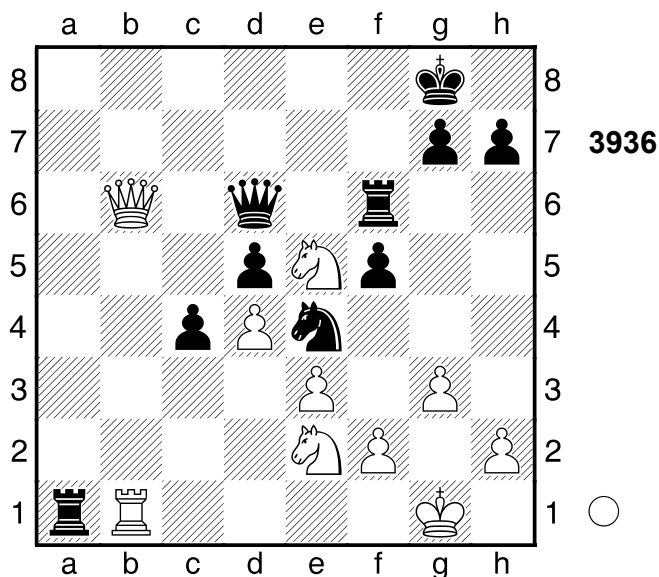
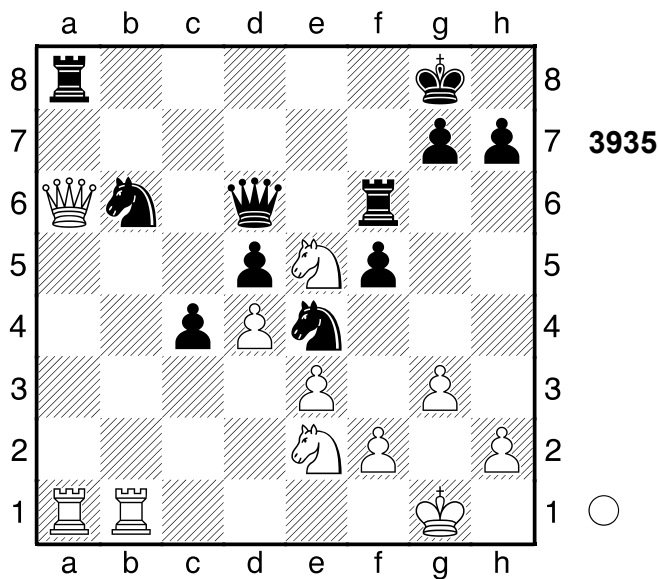

2.Txa1! Dxb6 3.Ta8+ Tf8 4.Txf8+ Kxf8 5.Sd7+ Ke7

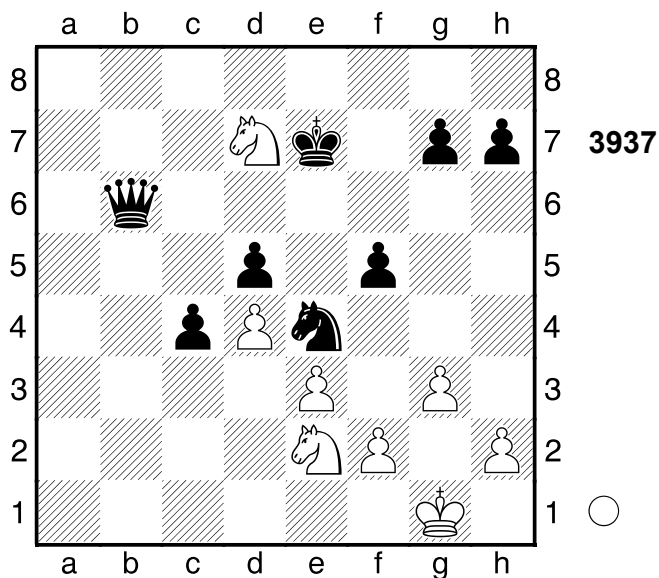

(→ ...Db1+) 6.Sxb6 Nach der Eröffnung ein Spiel auf ein Tor.
1-0

3019

□ Player A

■ Player B

Wijk aan Zee

[Stockfish 14]

1982

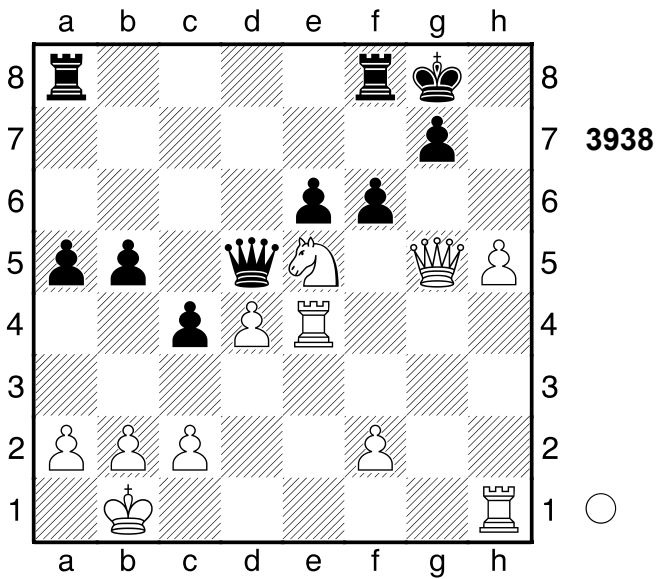

3.h6! fxg5

[3...Tf7 4.h7+]

4.h7+ Kh8 5.Sg6#

1-0

3020

□ Player A

■ Player B

Wijk aan Zee

[Stockfish 14]

1982

1.Se6!

1-0

(Diagramm 3939)

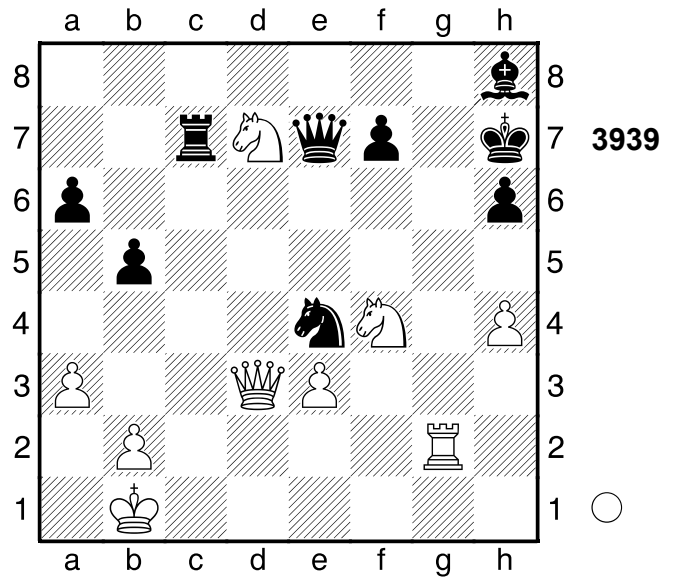

3021

□ Player A

■ Player B

Polen

[Stockfish 14]

1970

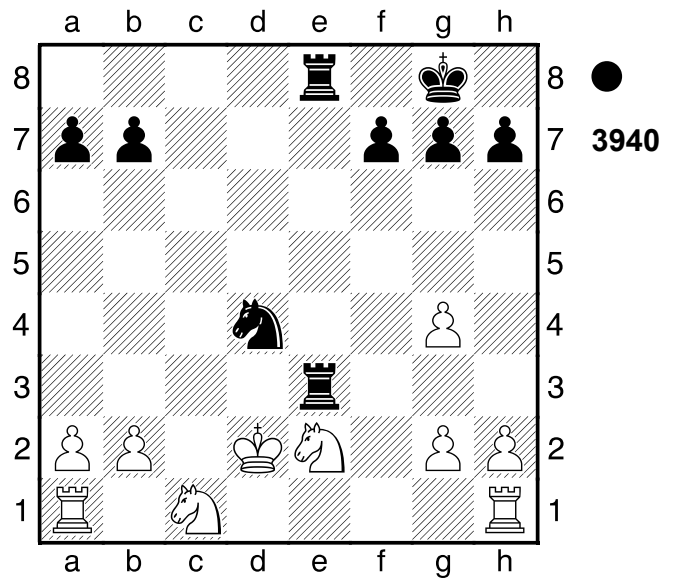

1...Sxe2 2.Te1 Sg3 3.Txe3 -1.65/25

[3.Td1= 0.00/59 und Weiss steht sicher.]

(Diagramm 3941)

3...Sf1+-+ 4.Ke2 -2.87/26

[4.Kc3 ̄ -1.42/31 ist eine bessere

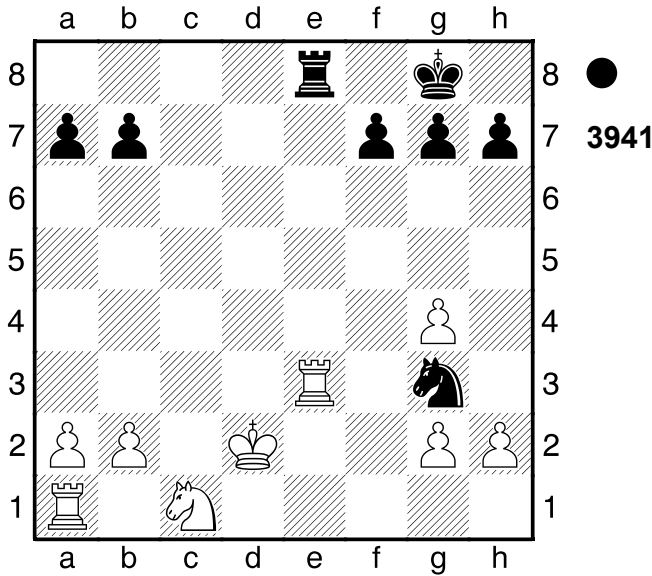

Verteidigung. Sxe3 5.Sd3]
4...Sxe3 Schwarz nahm nach der
 Eröffnung die Zügel in die Hand.
0-1

3022

□ **Player A**
 ■ **Player B**
 UdSSR
 [Stockfish 14]

1981

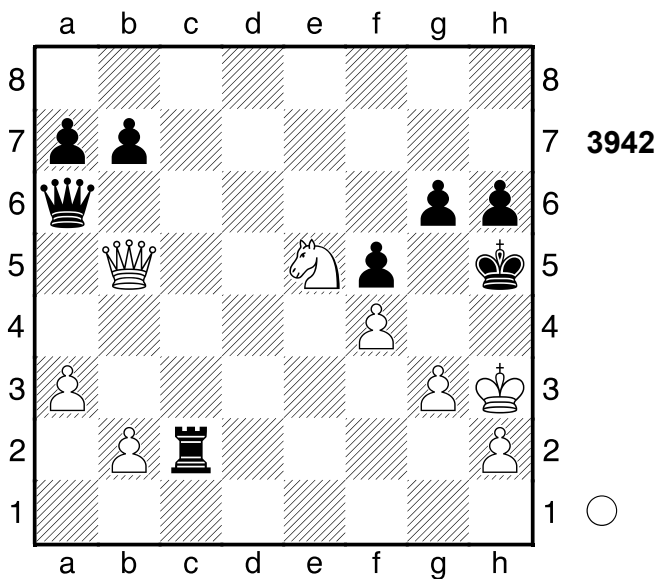

1.g4+ fxc4+ 2.Sxc4+ g5
 [2...Dxb5 3.Sf6#]
3.De8+ Dg6 4.Sf6# Schwarz wurde
 aus der Eröffnung heraus überspielt.
1-0

3023

□ **Player A**
 ■ **Player B**
 Bad Kissingen
 [Stockfish 14]

1982

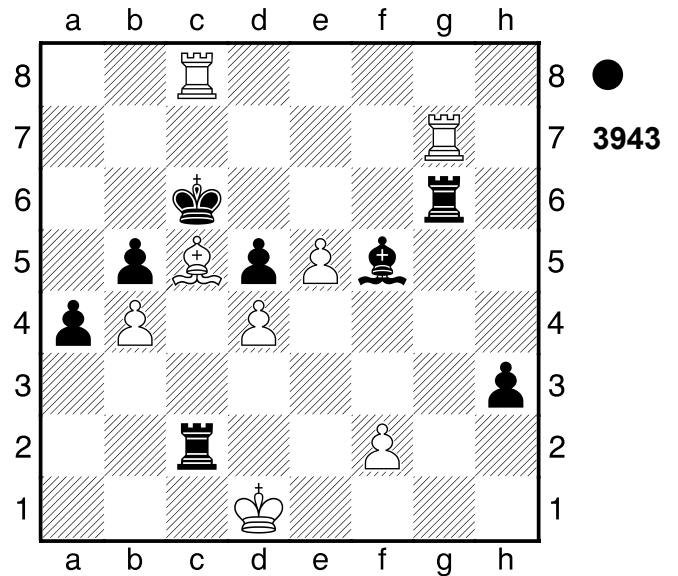

1...Lxc8 2.Txg6+ Kc7!
 [2...Kb7 3.Tb6+]
3.Tg7+ Kb8

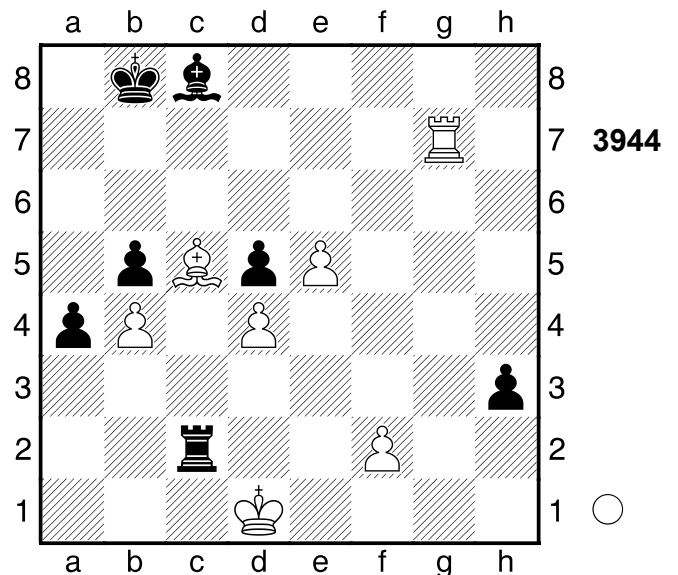

Weiss muss nun ...h2 beachten.
4.Kxc2 h2 5.Ld6+
 [5.Th7 Lf5+ 6.Kd2 Lxh7]
5...Ka8 6.Tg8 h1D (→ ...Dh7+)
7.Txc8+ Kb7 Eine ausgeglichene aber
 spannende Partie. Gewichteter
 Fehlerwert: Weiß=0.00 (makellos) /
 Schwarz=0.00 (makellos) . Fehler vom

Sensorbrett (Ke4/e5)?
0-1

3024

□ Player A

■ Player B

Oslo

[Stockfish 14]

1981

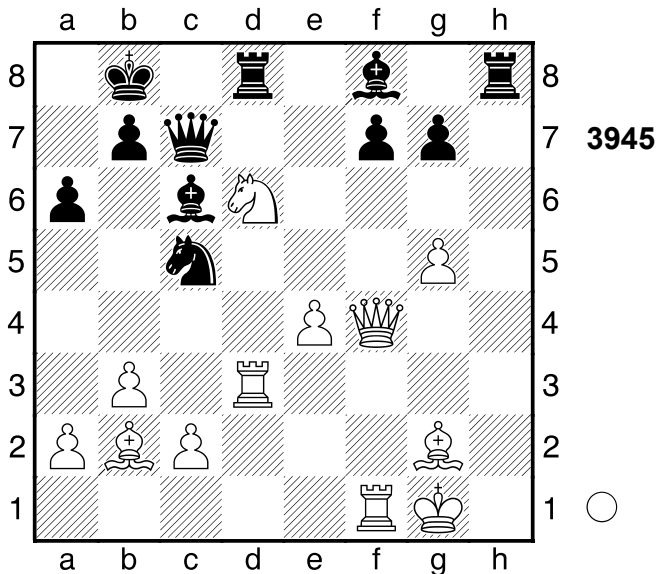

1.Sb5!

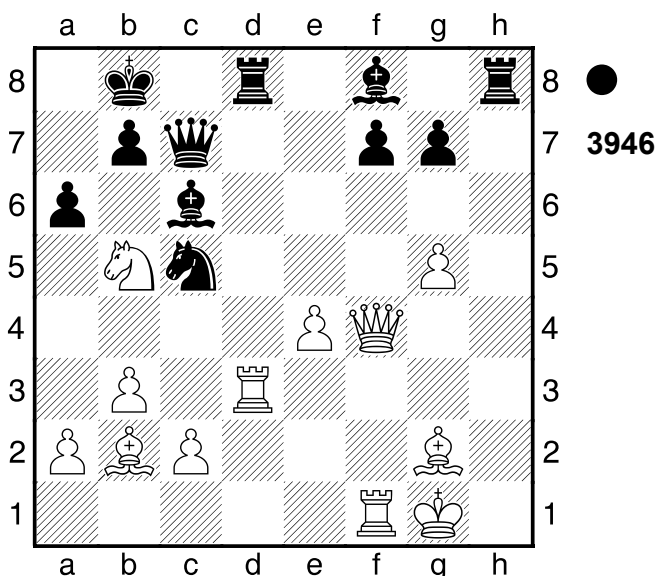

Ld6 2.Txd6

[Weniger gut wäre 2.Sxc7 Sxd3
3.Dxd6 (3.cxd3 Lxf4 4.Txf4
Kxc7±; 3.Dxf7? Lh2+ 4.Kh1 Lxc7+
5.Kg1 Lb6+ 6.Tf2 Sxf2-+; 3.Sxa6+
bxa6 4.cxd3 Lxf4=) 3...Txd6+-]

2...axb5 3.Txd8+ Txd8 4.Le5

Schwarz wurde aus der Eröffnung
heraus überspielt.

1-0

3025

□ Player A

■ Player B

Nowosibirsk

[Stockfish 14]

1981

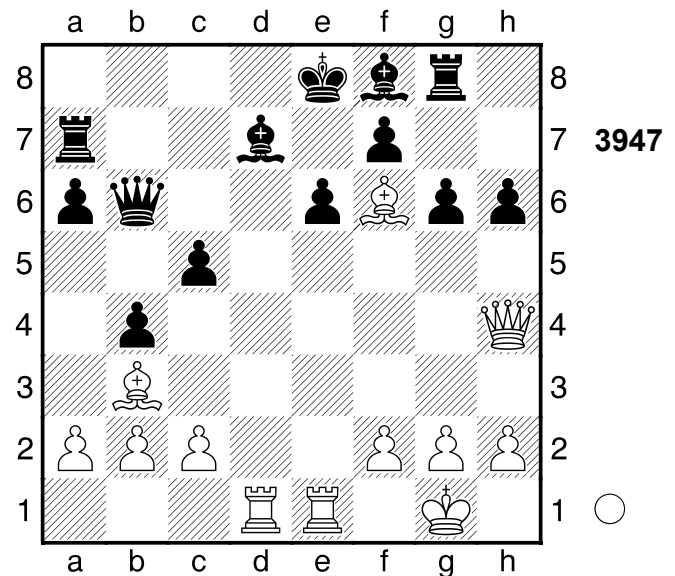

1.La4 2.12/30 Le7? 5.21/24

[1...Lxa4 2.Td8+ Dxd8 3.Lxd8 g5
4.Dg3 Kxd8 (4...Td7 5.Lb6 Ld6
6.De3 Lxc2 7.Lxc5) 5.Db8+]
[1...Lxa4 2.12/30 2.Td8+ Dxd8
3.Lxd8 Lxc2]

(Diagramm 3948)

2.Txd7+-

[2.Lxe7 g5 3.Txd7 Txd7 4.Dh5
Kxe7 5.Lxd7]

2...Txd7 3.Td1 Fesselung

1-0

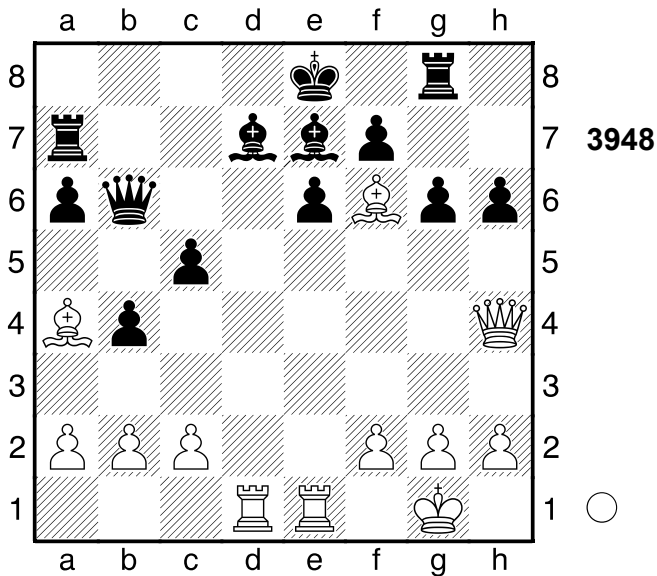

3026

□ Player A
 ■ Player B

Petersburg
 [Stockfish 14]

1909

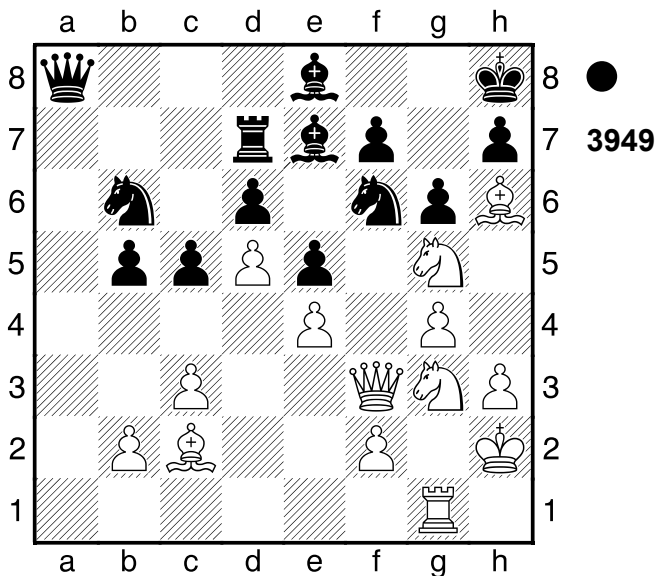

1...Sg8! Die Stellung ist ausgeglichen.
 2.Dxf7 -1.12/25 Lf6 3.Df8

(Diagramm 3950)

Te7! ...Sd7 ist eine echte Drohung.
 4.Se6? -3.27/30

[4.Sh5 Sd7 (4...gxh5 5.gxh5 Sd7
 6.Sf7+ Lxf7 7.Lg7+ Lxg7 8.Dxg7#)

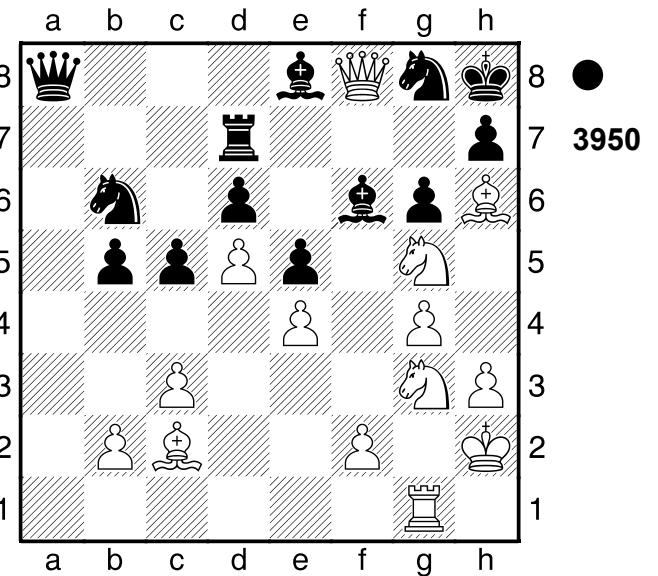

5.Sxf6 Sxf8 6.Lxf8

A) 6...Ta7 7.Sxe8 Dxe8 8.Lxd6 Sf6 9.Se6 Sd7 10.Sxc5 Sxc5 11.Lxc5;

B) 6...Tf7 7.Sxf7+ Lxf7 8.Lxd6 Sxf6 9.Lxe5 Kg8 (9...Dd8 10.g5) 10.Lxf6;

C) 6...Tg7 7.Sxe8 Dxe8 8.Lxd6 (8.Lxg7+ Kxg7 9.Se6+ Kf7) 8...Dd8 9.Lxe5 Dxg5]

[4.Sh5 -0.81/30 einziger Zug. Sd7 5.Sxf6 Sxf8 6.Lxf8]

4...Sd7+ 5.Dxe7 Sxe7 Gewichteter Fehlerwert: Weiß=1.07/Schwarz=0.00 (makellos)
 0-1

3027

□ Player A
 ■ Player B

Klaipeda
 [Stockfish 14]

1981

(Diagramm 3951)

1.Sxe4!

(Diagramm 3952)

Abzugsangriff 1...Txd4

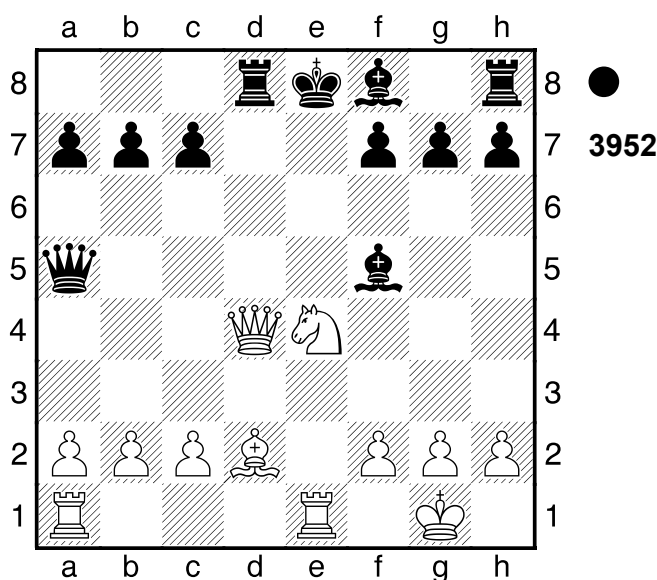
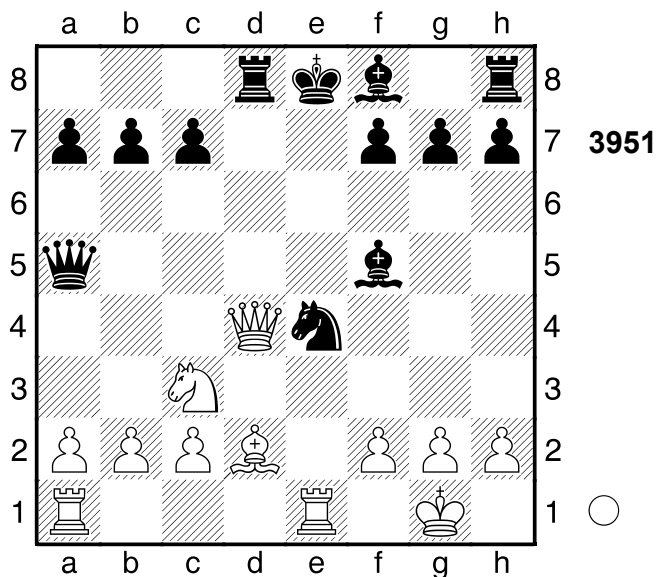

[1...Le6 2.Dxd8+ Kxd8 3.Lxa5]
2.Sf6+! Abzugsangriff (Doppelschach)
 [Schwächer ist 2.Lxa5 Txe4
 3.Txe4+ Lxe4⚡]
2...Kd8 3.Te8#
 [3.Lxa5? zu gefährlich. gxf6 4.Lc3
 Td6+]
1-0

3028

□ Player A
 ■ Player B

Mailand
 [Stockfish 14]

1979

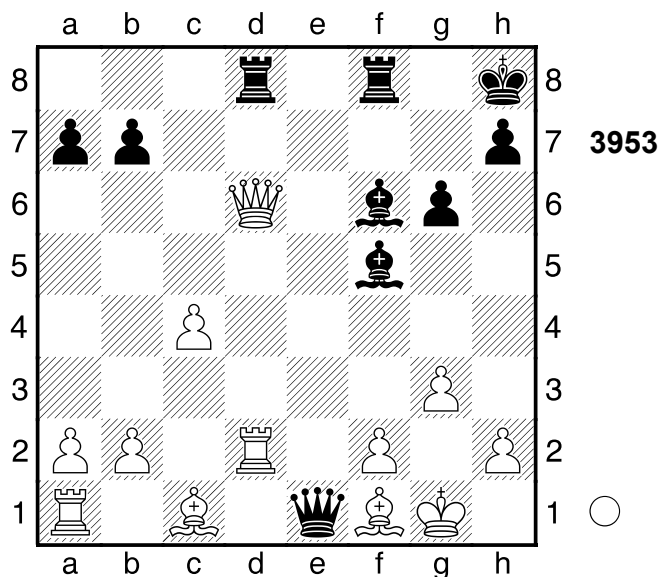

1.Dxf6+!! Txf6 2.Txd8+ Kg7

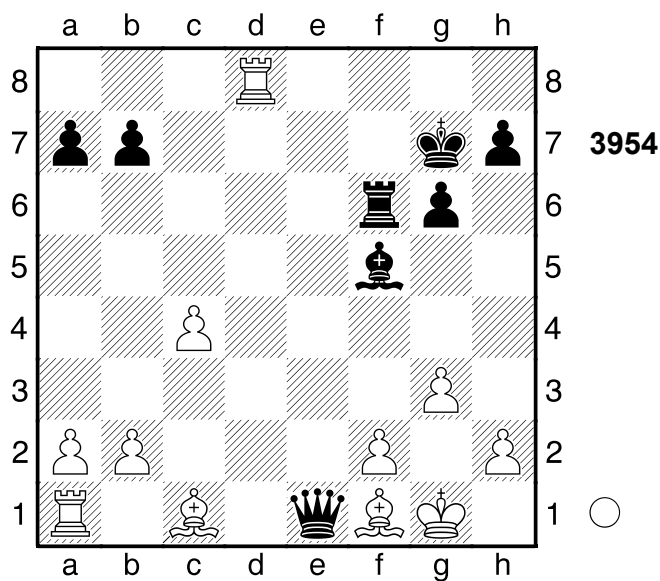

Droht ...g5 und aus. 3.Lh6+ Kxh6
 4.Txe1 Weiß übernahm nach der
 Eröffnung die Kontrolle.
1-0

3029

□ Player A
 ■ Player B

Riga

[Stockfish 14]

1977

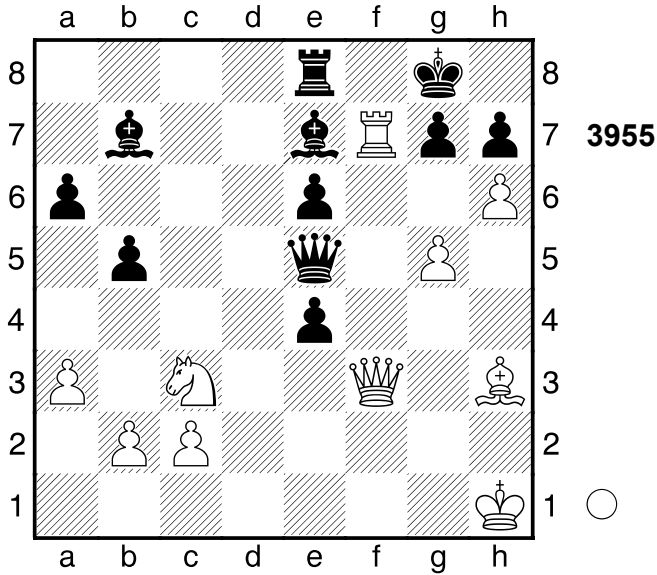

1.Txg7+

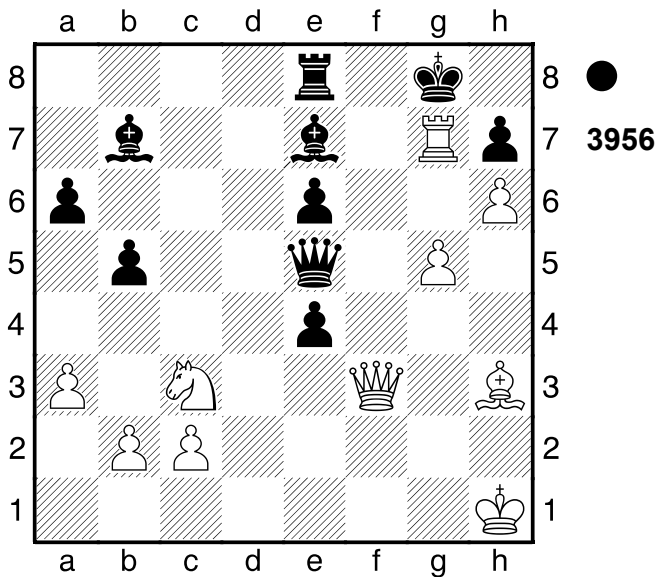

Überlastung 1...Dxg7 2.Lxe6+ Kh8
 3.hxg7+ Kxg7 4.Df7+ Weiß übernahm
 nach der Eröffnung die Kontrolle.
1-0

3030

□ Player A
 ■ Player B

Randers

[Stockfish 14]

1982

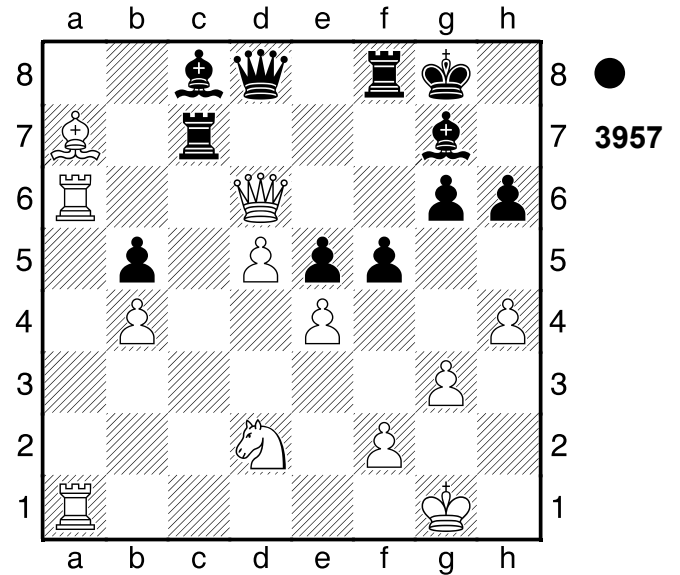

1...Txa7! Fesselung

[Schwächer ist 1...Lxa6 2.Dxd8
 Txd8 3.Lb6±]

2.Dxd8 Txa6 3.De7? -6.56/22

[3.Txa6 -3.26/28 Txd8 4.Tb6]

3...Txa1+

0-1

3031

□ Player A
 ■ Player B

Rostock

[Stockfish 14]

1982

1...Lxh2+! 2.Kxh2

[2.Kh1 Dh4]

2...Dh4+! 3.Kg1

(Diagramm 3958)

(Diagramm 3959)

Lxg2! 4.f4

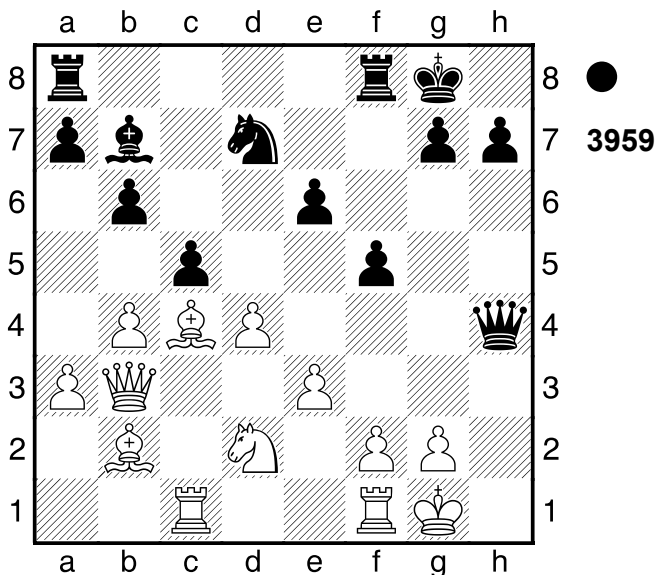
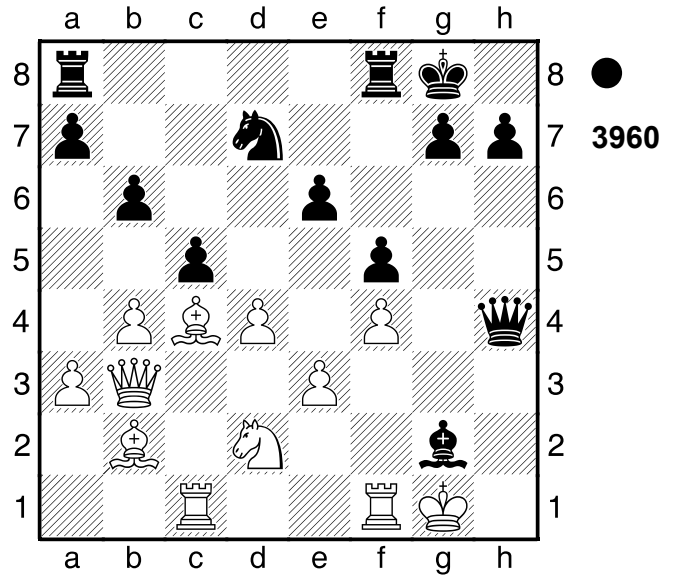
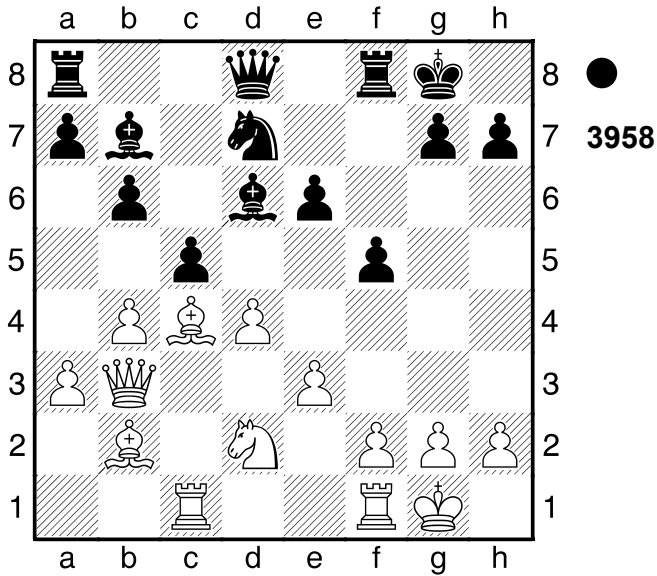

3032

□ Player A
 ■ Player B

Erfurt

[Stockfish 14]

1981

[4.Lxe6+ Kh8 5.Kxg2 Dg4+ 6.Kh1 Tf6]

(Diagramm 3960)

4...Dg3 5.Tf3 Lxf3+ 6.Kf1 Tf6
 (→ ...Tg6) **7.Sxf3 Dxf3+ 8.Ke1 Th6**

Weiß schien mit der Eröffnung nicht zurechtzukommen. Gewichteter Fehlerwert: Weiß=0.00 (makellos) / Schwarz=0.09 (makellos)

0-1

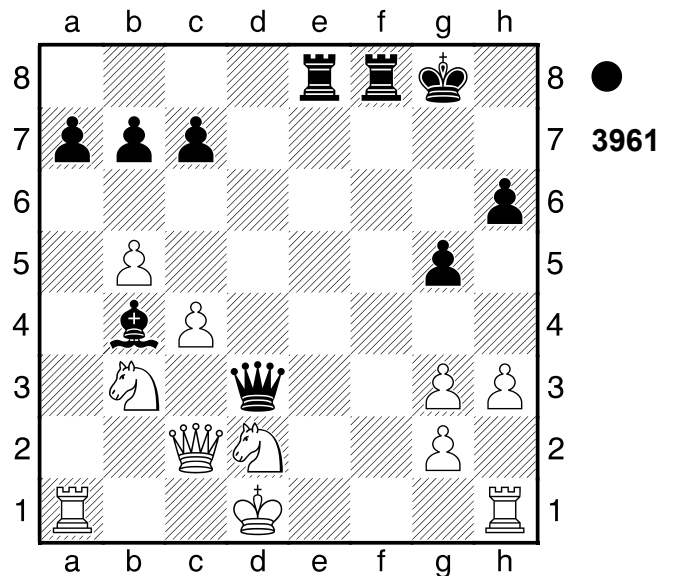

1...Tf1+!!

(Diagramm 3962)

Grundreihe 2.Txf1 Dxf1+ Verteidiger eliminieren, Grundreihe 3.Sxf1 Te1#
0-1

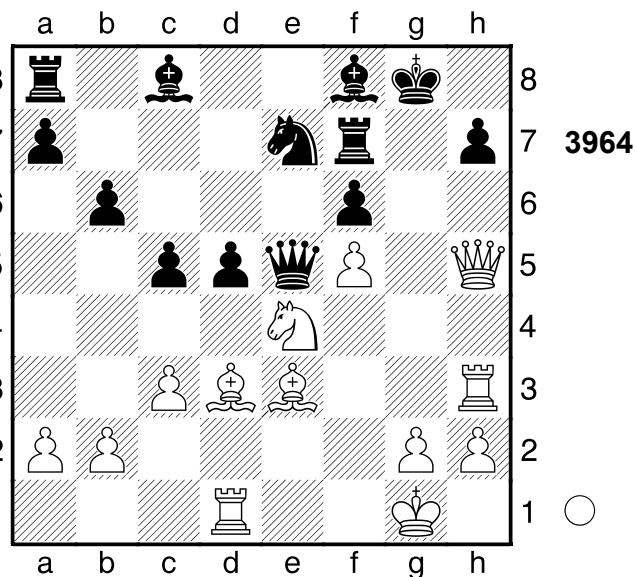
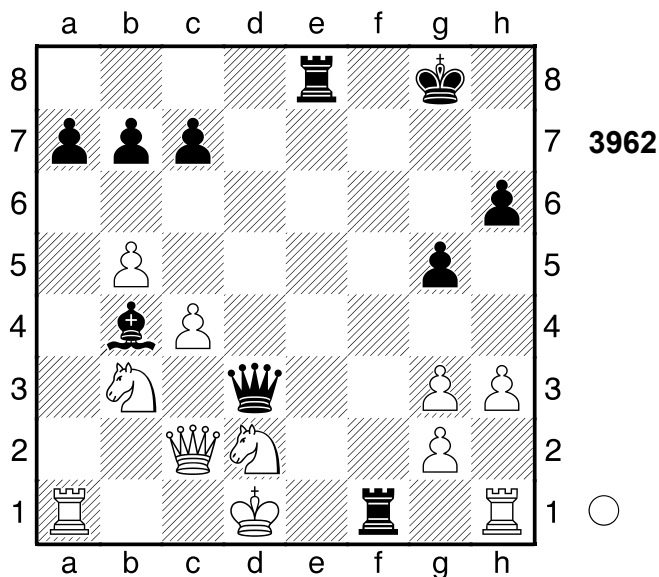

3033

□ Player A
 ■ Player B

Dresden

[Stockfish 14]

1981

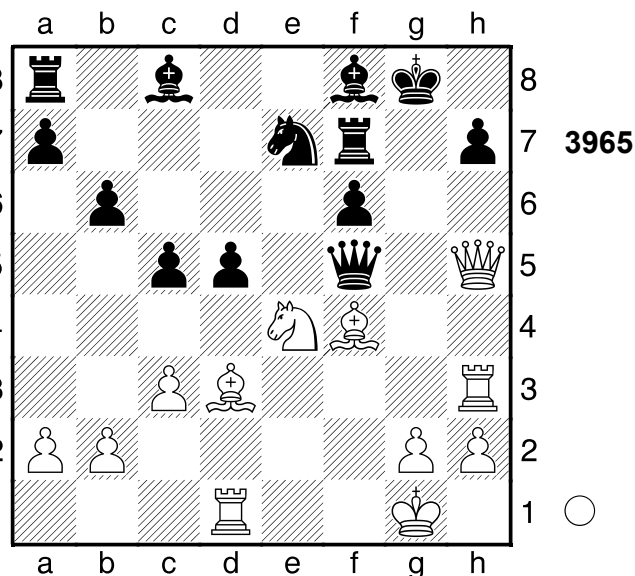
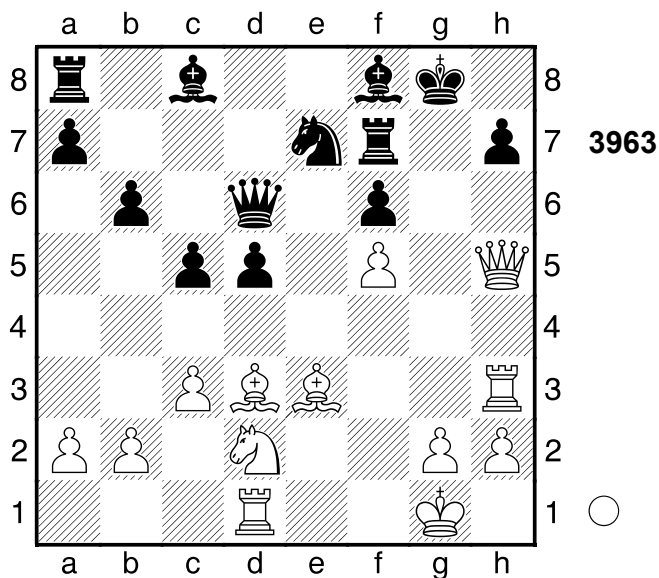

1.Se4! Weiß steht klar auf Gewinn.
 1...De5
 [1...dxe4 2.Lc4]

(Diagramm 3964)

2.Lf4! Dxf5
 [2...Dxf4 3.Sxf6+]

3.Sxf6+ Ablenkung 3...Dxf6
 [3...Txf6 4.Tg3+]
 4.Lxh7+ Kg7 5.Tg3+ Nach der
 Eröffnung ein Spiel auf ein Tor.
 Gewichteter Fehlerwert: Weiß=0.00
 (makellos) /Schwarz=1.86
 1-0

3034

□ Player A
 ■ Player B

Fuerstenwalde
 [Stockfish 14]

1981

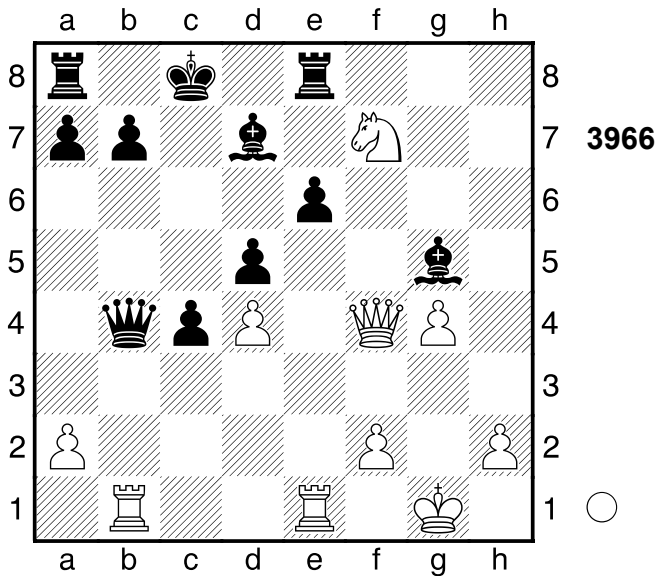

1.Sd6+

[1.Txb4? ist das falsche Schlagen.
 Lxf4 2.Tb2 La4-+]

[Weniger gut wäre 1.Dxg5 Df8
 2.Df4 b6±]

1...Kb8? #18/21

[1...Dxd6+- 3.89/24 2.Dxd6 Le7]

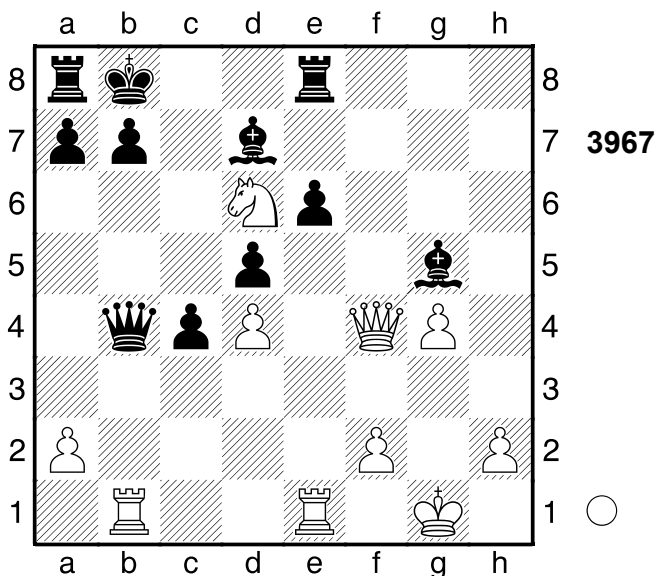

2.Txb4

1-0

3035

□ Player A
 ■ Player B

Lienz
 [Stockfish 14]

1980

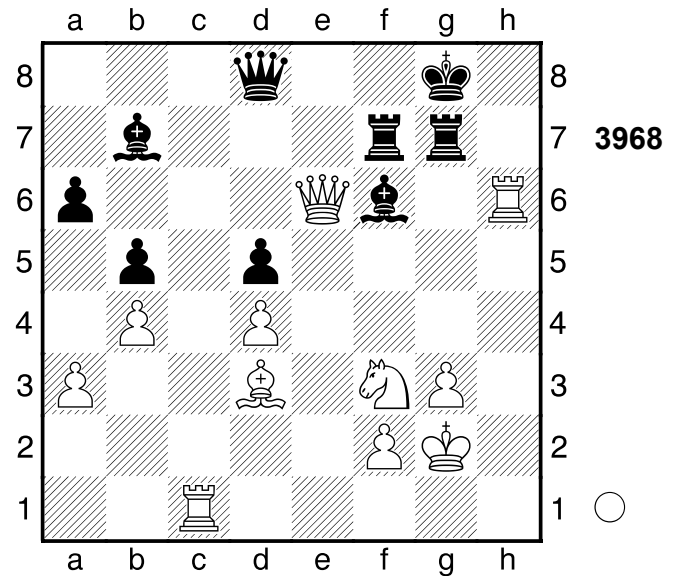

1.Tc7!! Dxc7

[1...Txc3+ 2.fxg3]

2.De8+

[Schwächer ist 2.Txf6 De7 3.Dxe7
 Txe7±]

2...Tf8

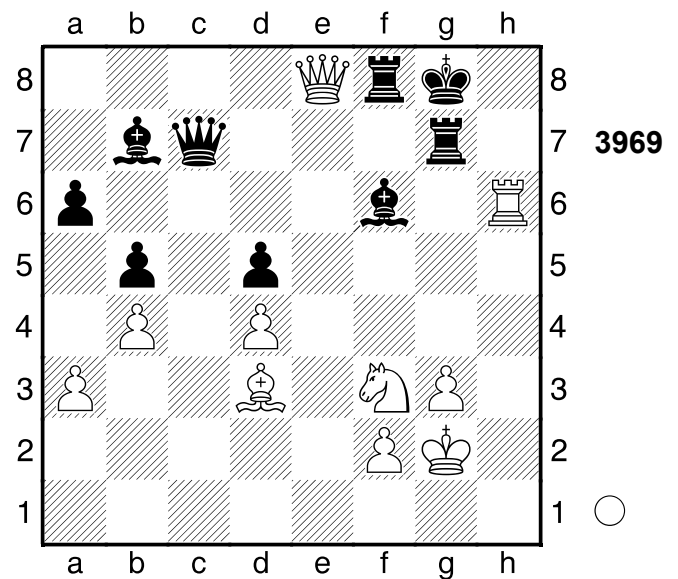

3.Th8+!! Spiess, Ablenkung,
 Hinlenkung 3...Kxh8 4.Dxf8+ Tg8

5.Dh6+ Dh7 6.Dxh7# Nach der
 Eröffnung ein Spiel auf ein Tor.

1-0

3036

□ **Player A**
 ■ **Player B**

Berlin

[Stockfish 14]

1980

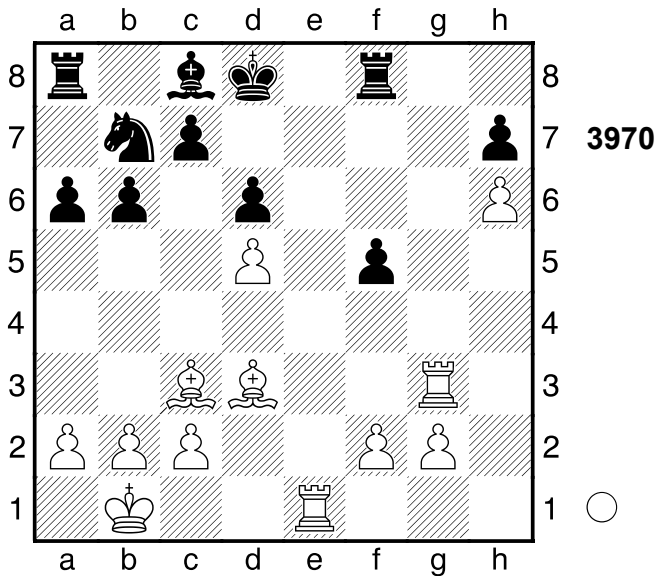

1.Tg8!! 18.75/20 Txf8

[1...c6 2.Txf8+]

2.Lf6+ Das Läuferpaar ist gut. 2...Kd7

3.Lxf5#

1-0

3037

□ **Player A**
 ■ **Player B**

Fernpartie

[Stockfish 14]

1982

(Diagramm 3971)

1.Txd6! Und Dc5 würde nun gewinnen.

1...Sxf1 2.Td3 Weiss will mit Db4+

Matt setzen. Tanz auf der Rasierklinge.

2...Tc7? #5/24

(Diagramm 3972)

3.Db4+ Ke8 4.Db8+

1-0

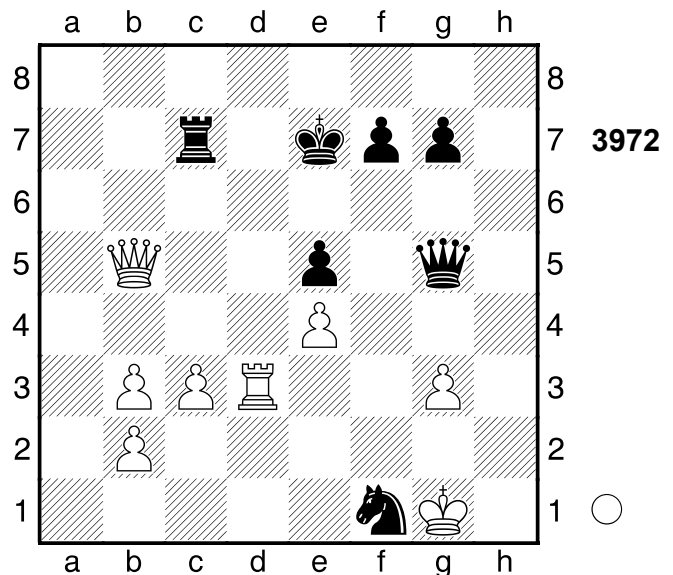
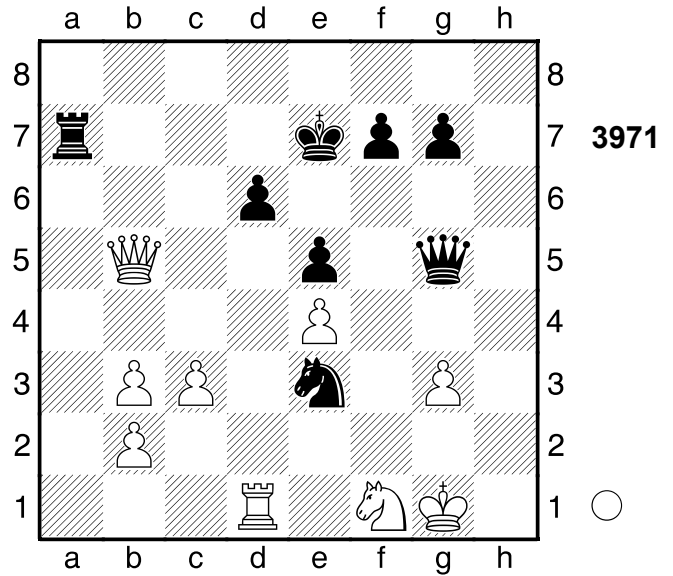

3038

□ **Player A**
 ■ **Player B**

Dresden

[Stockfish 14]

1980

(Diagramm 3973)

1.Txe7+! Kxe7

(Diagramm 3974)

2.Sg6+! Abzugsangriff, Doppelangriff
2...Ke8

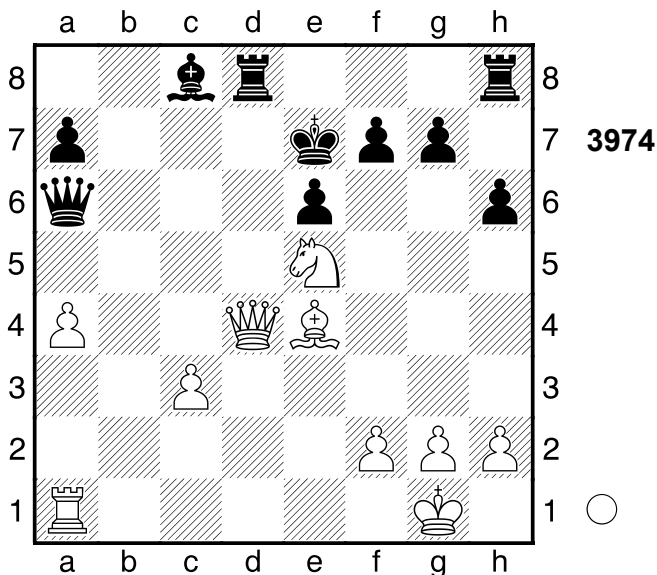
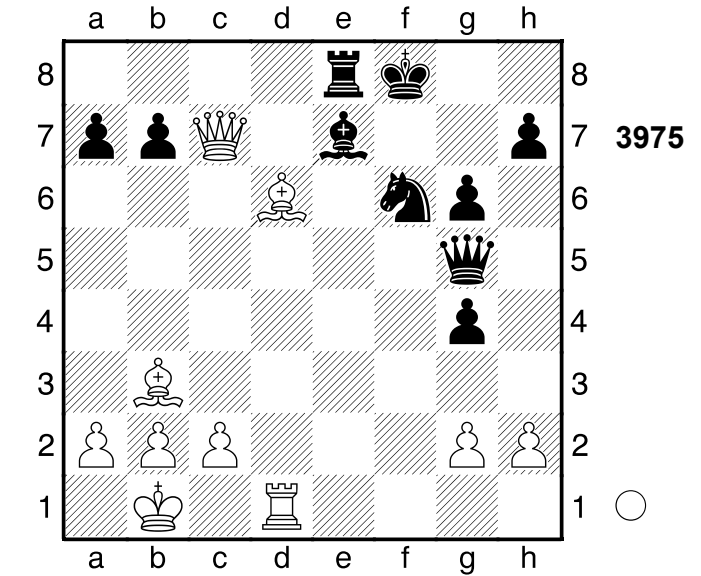
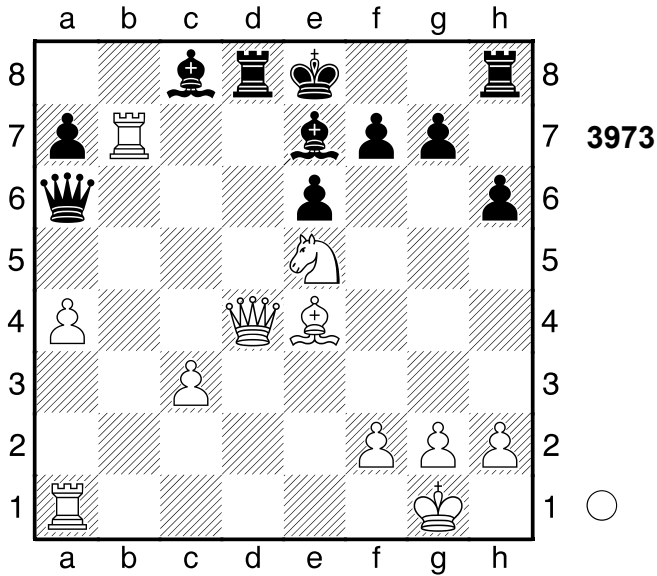

[Lieber nicht 2.Dd6 De5 3.Dd8+
Te8=]
2...Se8

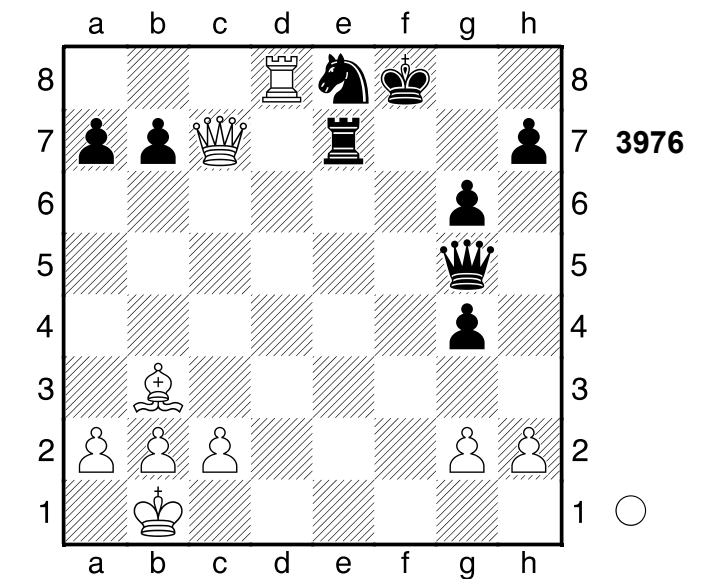

3.Txe8+! Txe8
[3...Kg7 4.Txe7+]
4.Df7# Nach der Eröffnung ein Spiel
auf ein Tor.
1-0

[2...fxg6 3.Dxg7+ Kd6 4.Td1+]
3.Dxg7 Gefangene Figur. Gewichteter
Fehlerwert: Weiß=0.00 (makellos) /
Schwarz=0.00 (makellos)
1-0

3039
□ Player A
■ Player B
Fernpartie
[Stockfish 14]

1980

(Diagramm 3975)

1.Lxe7+ Txe7 2.Td8+

3040

□ Player A
 ■ Player B

Elgawa

[Stockfish 14]

1982

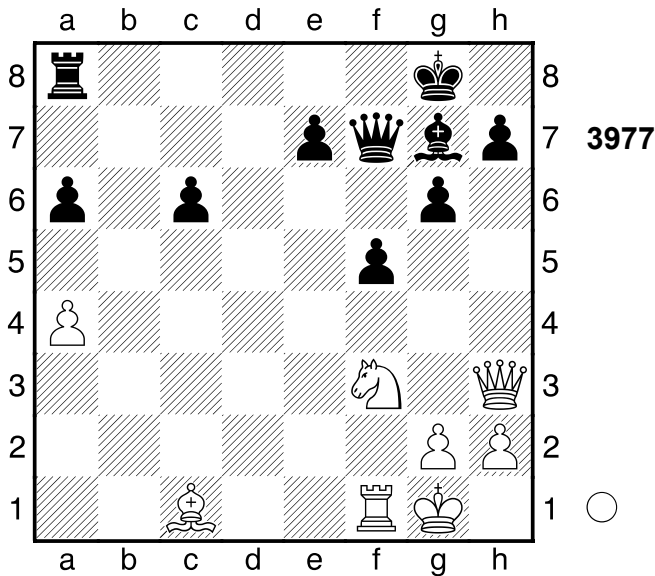

1.Sg5 Ld4+ 2.Kh1 Dg7 3.Db3+ Kh8
 4.Se6 Df6 5.Sxd4

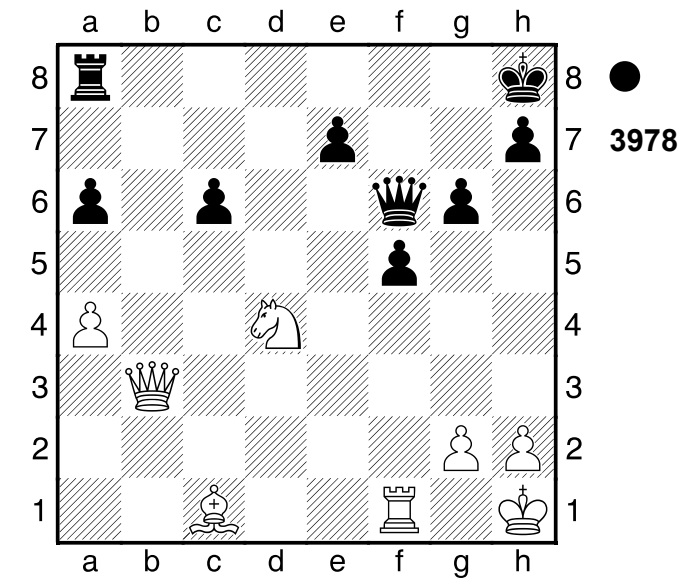

jetzt Lb2 und aus. 5...Dxd4 6.Lb2
 Schwarz wurde aus der Eröffnung
 heraus überspielt.

1-0

3041

□ Player A
 ■ Player B

Riga

[Stockfish 14]

1982

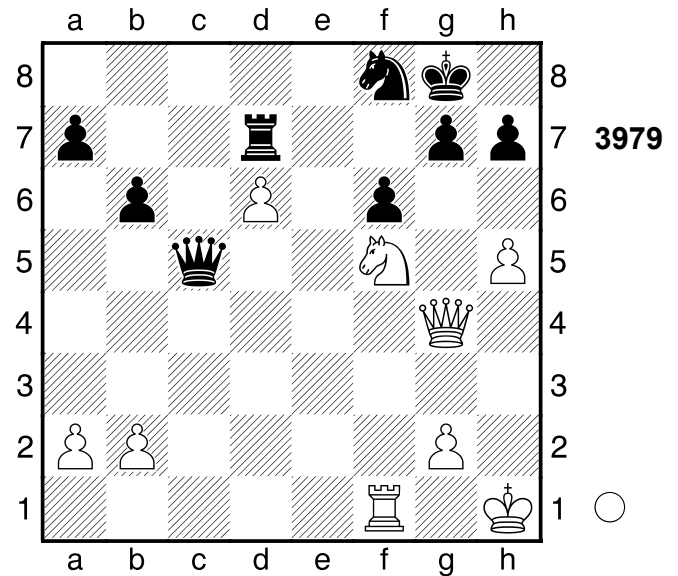

1.Sh6+ Weiß steht klar auf Gewinn.
 1...Kh8

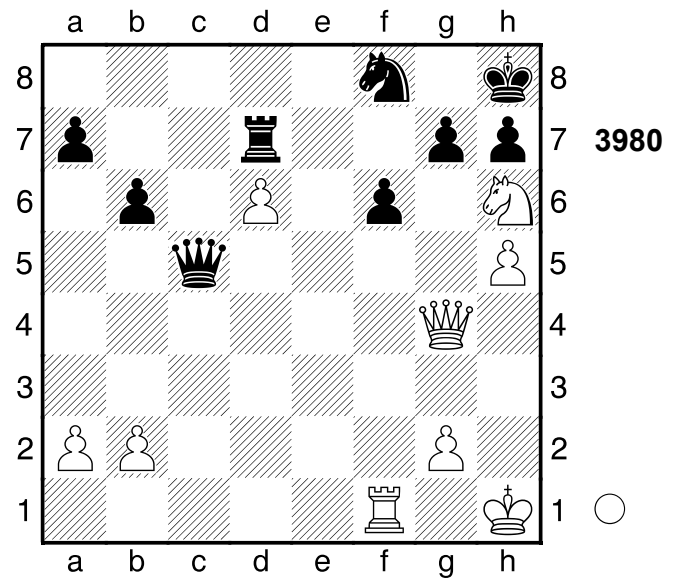

2.Txf6!! Dc1+
 [2...Sg6 3.Dxd7]
 3.Kh2 Weiß setzt Matt. 3...Sg6 4.Dxd7
 gxf6 5.De8+ Kg7 6.Sf5# Nach der
 Eröffnung ein Spiel auf ein Tor.
 1-0

3042

□ Player A
 ■ Player B

Becici
 [Stockfish 14]

1981

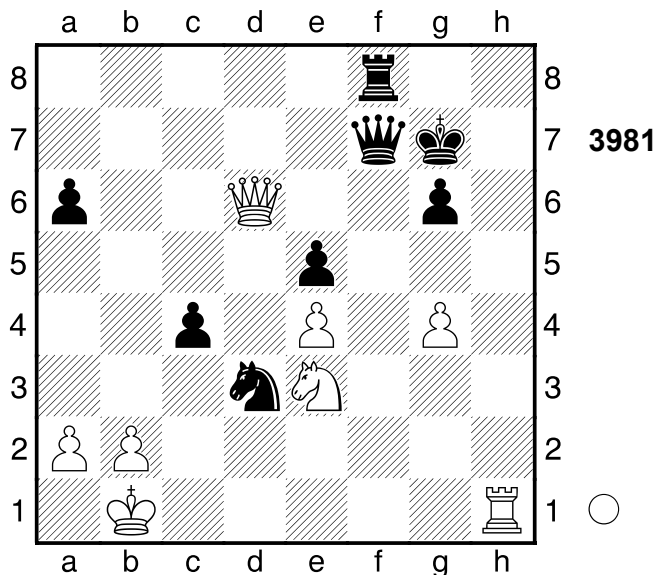

5.Sf5+! Kg8

[5...gxf5 6.Dh6+ Kg8 7.Dh8#]

6.Sh6+

1-0

3043

□ Player A
 ■ Player B

Partievariante
 [Stockfish 14]

1981

(Diagramm 3982)

1...Sd1+!

(Diagramm 3983)

Abzugsangriff (Doppelschach) **2.Ka3**

Db2+ 3.Kb4 Dc3+ 4.Ka3 Da5#

Nach der Eröffnung ein Spiel auf ein Tor.

0-1

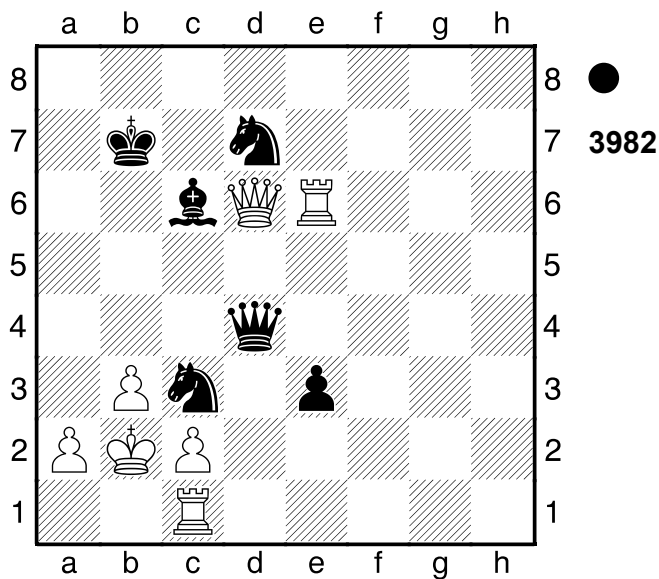

●
3982

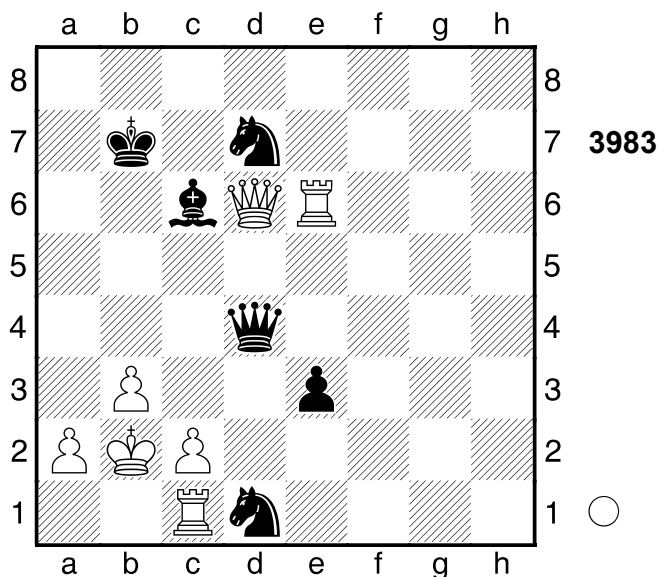

●
3983

3044

□ Player A
 ■ Player B

Moskau
 [Stockfish 14]

1982

(Diagramm 3984)

1.Sb6! Txb2+ 2.Kg1

[2.Kxh2 Lxg3+ 3.Kg1 Lxf2+ 4.Kxf2

Df4+ 5.Df3 Td2+ 6.Te2 Se4+

7.Kg2 Txe2+ 8.Dxe2 Dxc1]

[2.Kxh2? verliert. Lxg3+ 3.fxg3

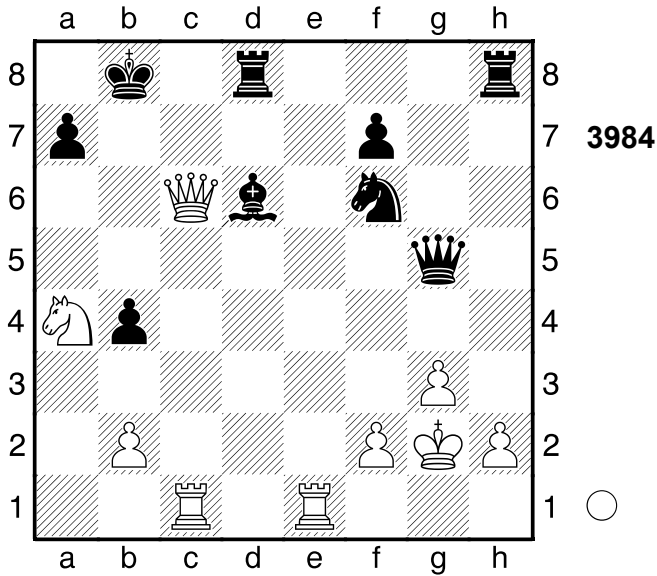

Td2+ 4.Dg2 (4.Kh1?
wird mattgesetzt. Dh6+ 5.Kg1 Dh2+
6.Kf1 Df2#) 4...axb6+]]
2...axb6 3.Dxb6+ Ka8 4.Ta1+
Schwarz wurde aus der Eröffnung
heraus überspielt.
1-0

3045
 Player A
 Player B
 Jerewan
[Stockfish 14]

1982

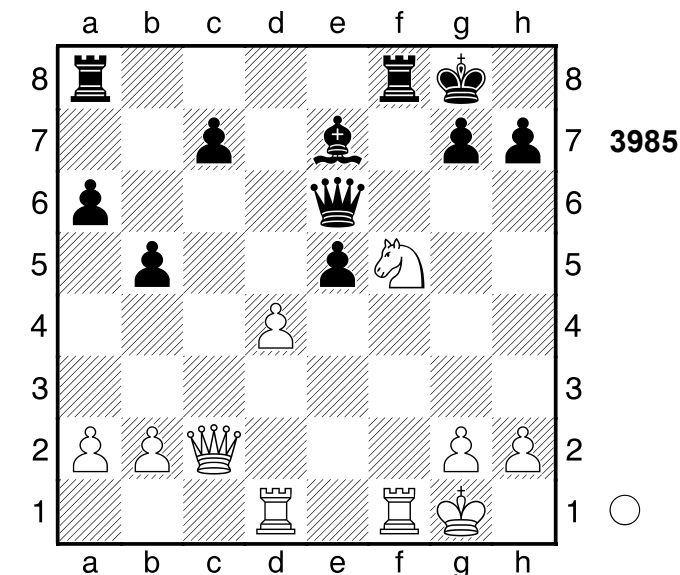

1.Db3

(Diagramm 3986)

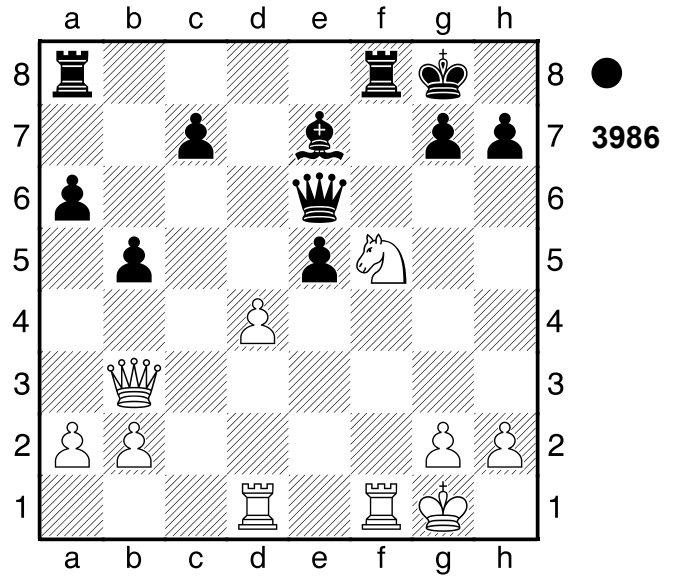

Ablenkung 1...Dxb3 2.Sxe7+
1-0

3046
 Player A
 Player B
 Jerewan
[Stockfish 14]

1982

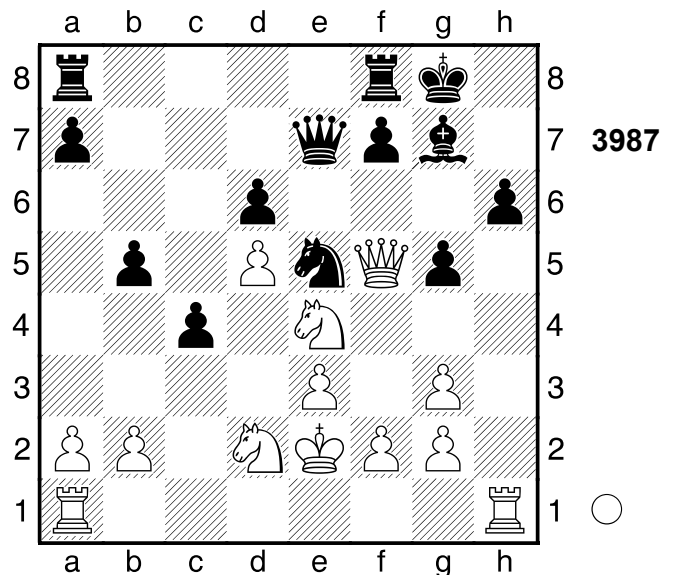

1.Txh6!! Sg6
 [1...Lxh6 2.Sf6+ Kg7 3.Dh7+ Kxf6
 4.Se4#]
 [1...Lxh6? 2.Sf6+ (2.Th1? Kg7-+)
 2...Dxf6 3.Dxf6+-]

2.Th5
1-0

3047

□ Player A

■ Player B

Frunse

[Stockfish 14]

1981

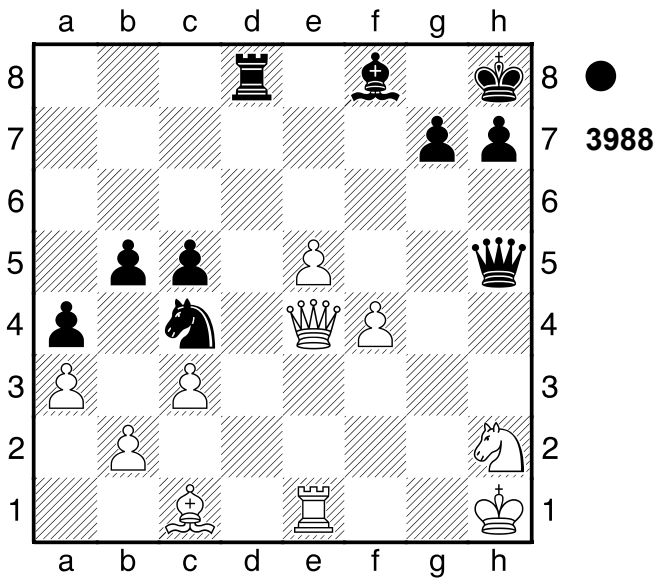

1...Sxb2! Droht ...Sd3 und aus. 2.Le3
-4.11/22

[2.Lxb2 Td2]

[2.Df3 Dxf3+ 3.Sxf3 Sd3]

[Falsch wäre 2.Lxb2? Td2 3.Dg2

Txg2 4.Kxg2 Le7-+]

[⊞2.Tf1 -2.80/27]

2...Sd1-+ 3.e6 -5.57/23

[⊞3.Df3 -3.95/25 Dxf3+ 4.Sxf3]

(Diagramm 3989)

3...Td2!!
0-1

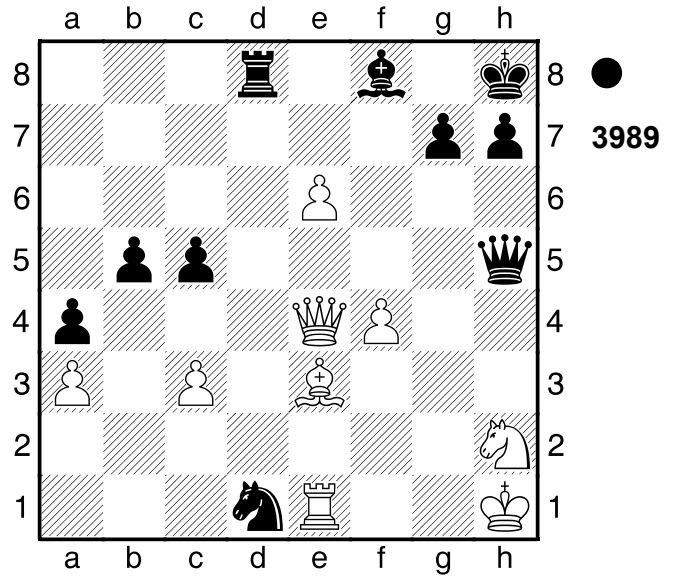

3048

□ Player A

■ Player B

Lugano

[Stockfish 14]

1981

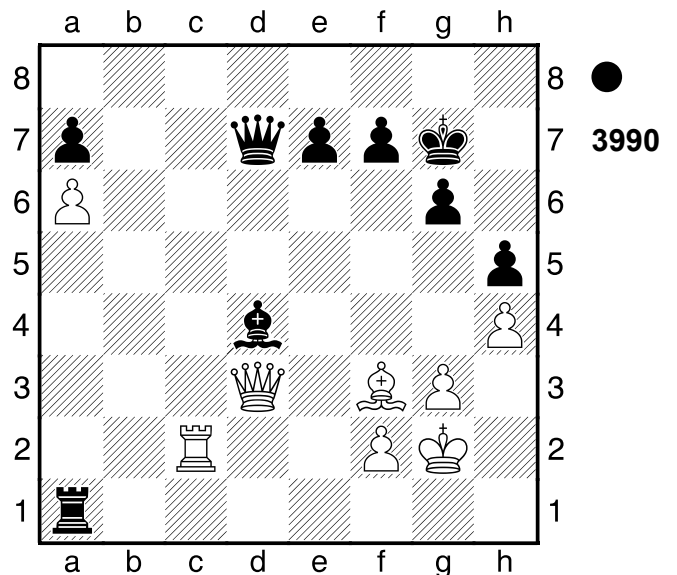

1...Tg1+!! 2.Kh2

[2.Kxg1 Lxf2+ 3.Kxf2 Dxd3]

(Diagramm 3991)

2...Txg3!! (→ ...Dh3#) 3.fxg3

[3.Kxg3 Le5+]

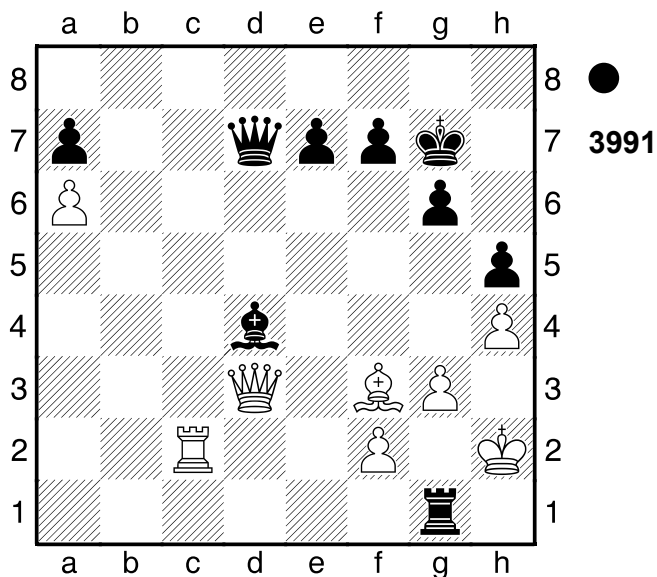

[3.Dxd4+ Dxd4]

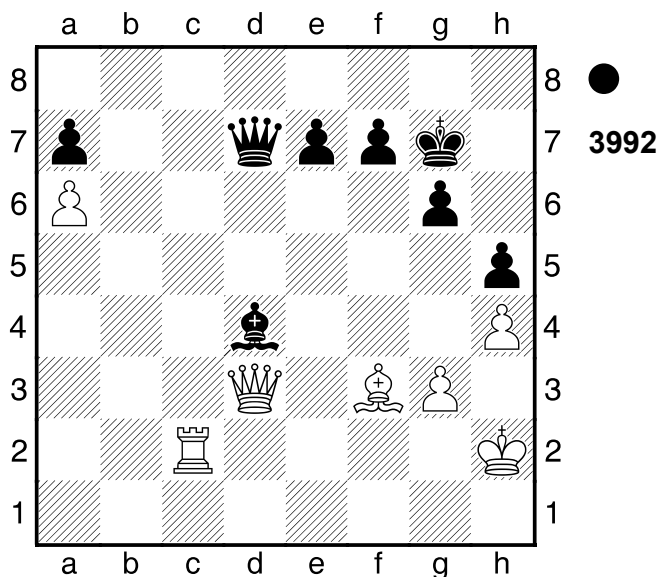

3...Lg1+! Abzugsangriff **4.Kxg1 Dxd3**
 Schwarz nahm nach der Eröffnung die
 Zügel in die Hand.
0-1

3049

□ Player A
 ■ Player B

Riga
 [Stockfish 14]

1982

(Diagramm 3993)

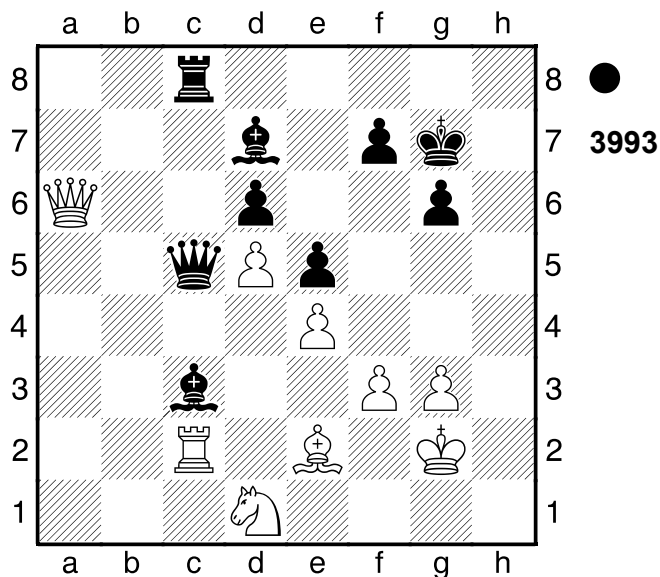

1...Lh3+! **2.Kh2**
 [2.Kxh3 Dg1]
 [2.Kh1 Th8]

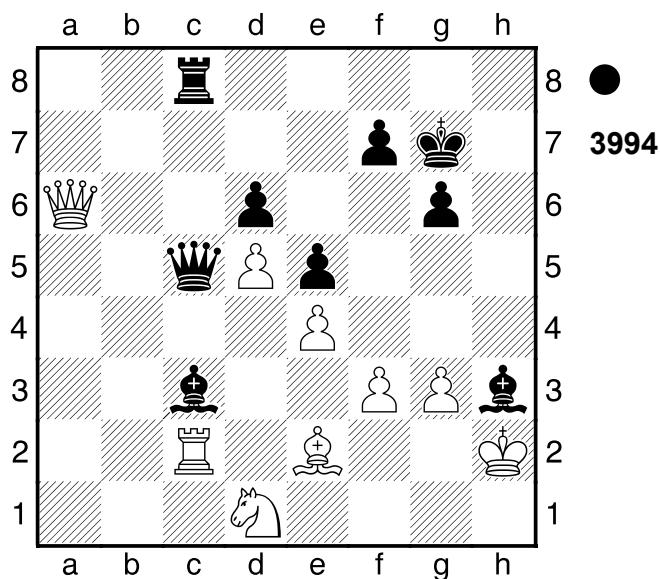

2...Th8!
0-1

3050

□ Player A
 ■ Player B

Randers
 [Stockfish 14]

1982

(Diagramm 3995)

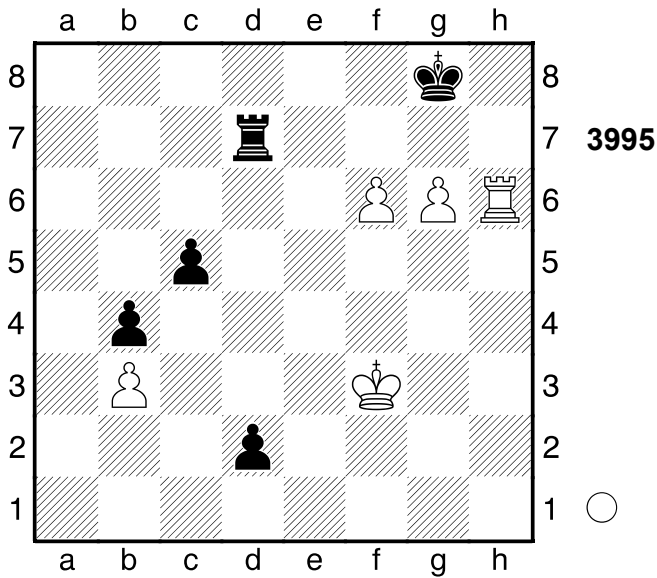

1.f7+ Kg7 2.Th7+ Kxg6 3.f8S+

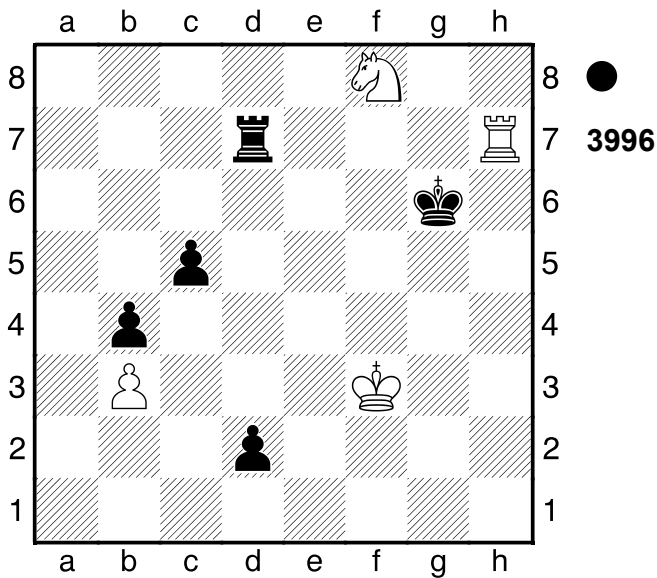

Abzugsangriff, Doppelangriff 3...Kg5
4.Txd7 Weiß übernahm nach der
Eröffnung die Kontrolle.

1-0

3051

□ Player A
■ Player B

Partievariante
[Stockfish 14]

1981

(Diagramm 3997)

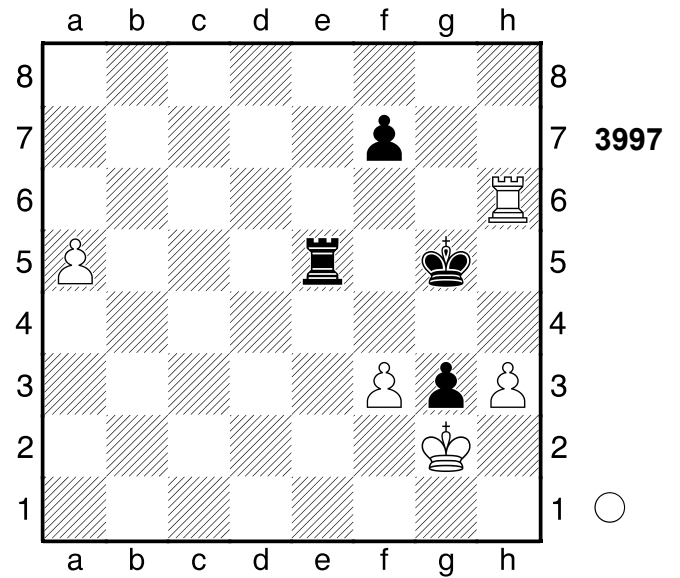

1.f4+!

[Weniger gut wäre 1.Ta6 Te1
2.Kxg3 Tg1+ 3.Kf2 Th1+-]

1...Kxf4

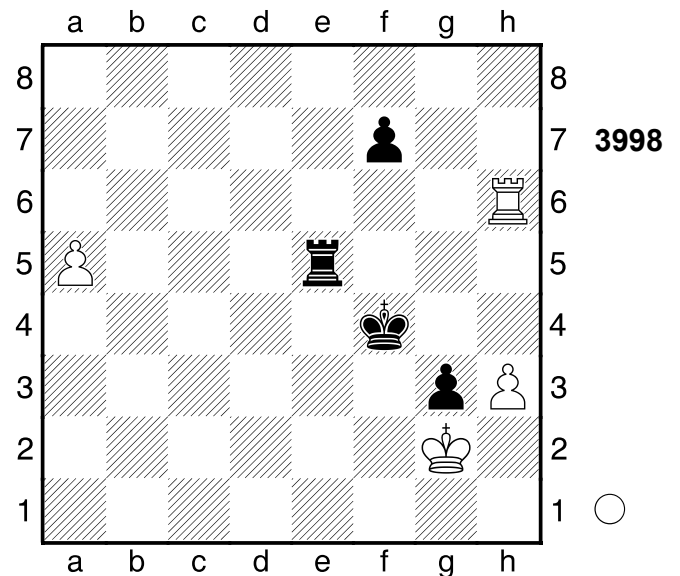

2.Th4+! Kg5 3.Ta4 a6 ist eine echte
Drohung. 3...f5 4.a6 Weiss will mit a7
Matt setzen. 4...Te8 5.a7 Ta8 6.Kxg3
Schwarz wurde aus der Eröffnung
heraus überspielt.

1-0

3052

□ Player A
 ■ Player B

Holland
 [Stockfish 14]

1982

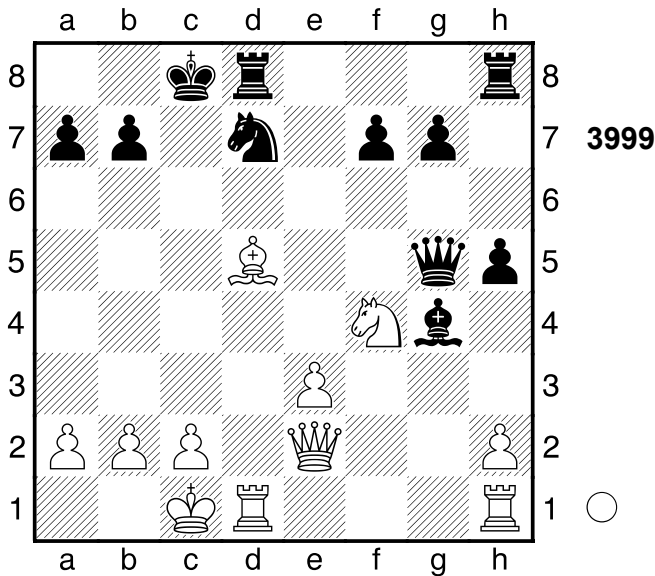

1.Db5

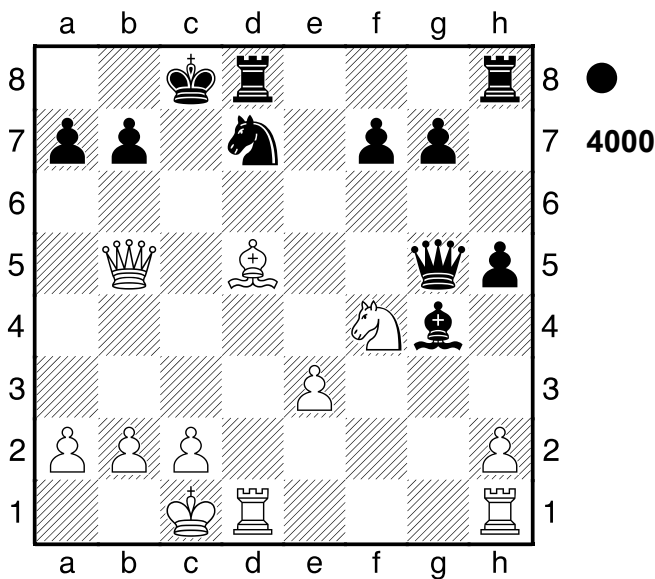

Sc5 Und ...De7 würde nun gewinnen.
 2.Lxb7+
 1-0

3053

□ Player A
 ■ Player B

Holland
 [Stockfish 14]

1982

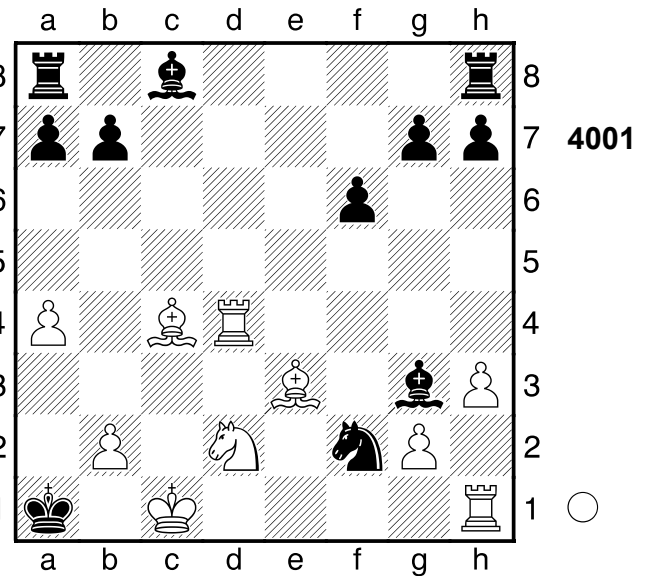

3.Kc2+

[3.Sb3+]
 3...Sxh1 4.Sb3+ Ka2 5.Sa5+
 [5.Sc5+ Ka1 6.Td1#]
 5...Ka1 6.Td1# Schwarz wurde aus der
 Eröffnung heraus überspielt.
 1-0

3054

□ Player A
 ■ Player B

Holland
 [Stockfish 14]

1982

(Diagramm 4002)

1.Se4! Db6

[1...dxe4 2.Lf7+ Kd8 3.Lxg8]
 [1...fxe4 2.Df7+ Kd8 3.Dxf8+ Txf8
 4.Txf8#]

2.Sxg4 Txg4 3.La4+ Kd8

[3...c6 4.Sf6+]

4.Dxg4 Beabsichtigt Txf5 und Matt.
 4...dxe4

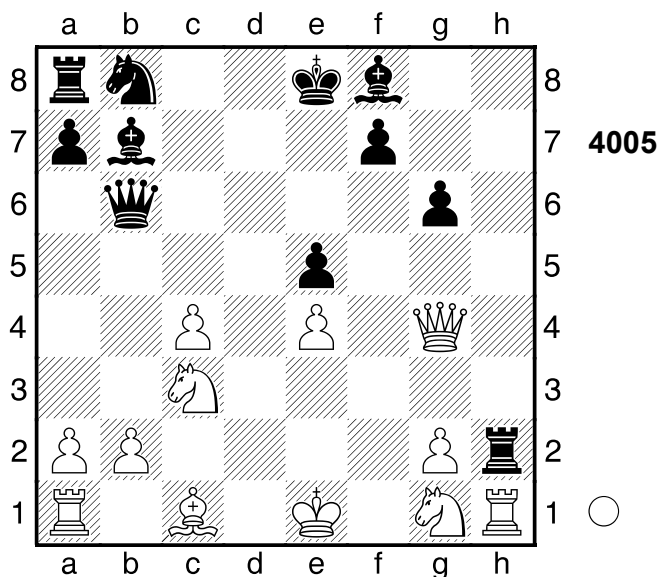
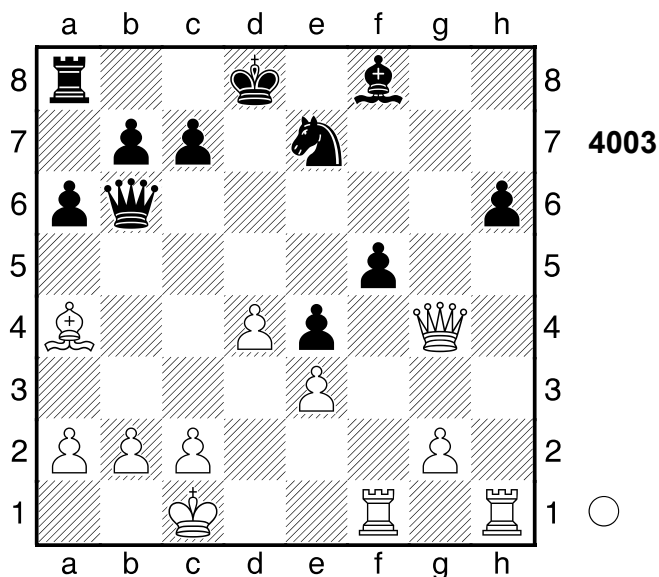
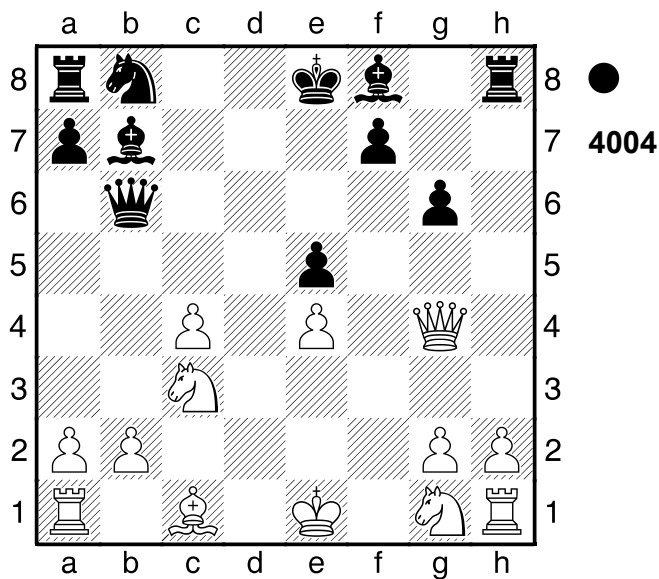
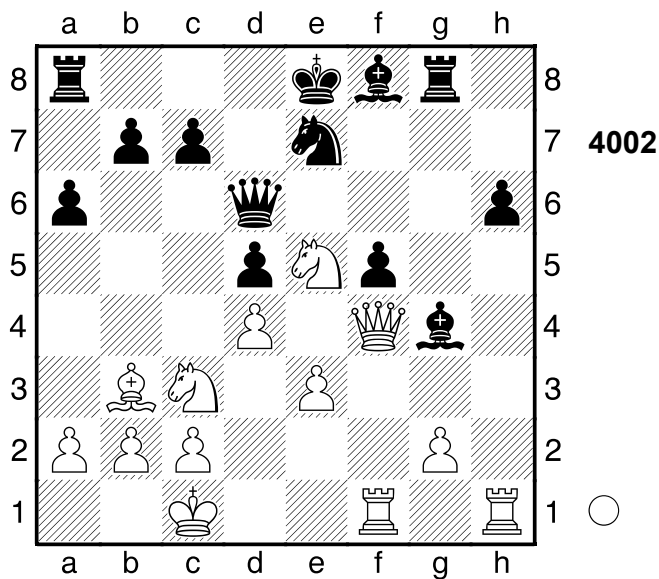

5.Dxe4!! Zielt auf Txf5 ab. **5...Db4**
[5...c6 6.De5]

6.Txf5 Weiß übernahm nach der Eröffnung die Kontrolle.

1-0

3055

□ Player A
■ Player B

Holland

[Stockfish 14]

1982

(Diagramm 4004)

1...Txb2!!

Ablenkung, Hinlenkung 2.Txb2 Dxb1+
0-1

3056

□ Player A
■ Player B

Randers

[Stockfish 14]

1982

(Diagramm 4006)

1.Se7+! Kh7

[1...Txe7 2.Tc8+]

(Diagramm 4007)

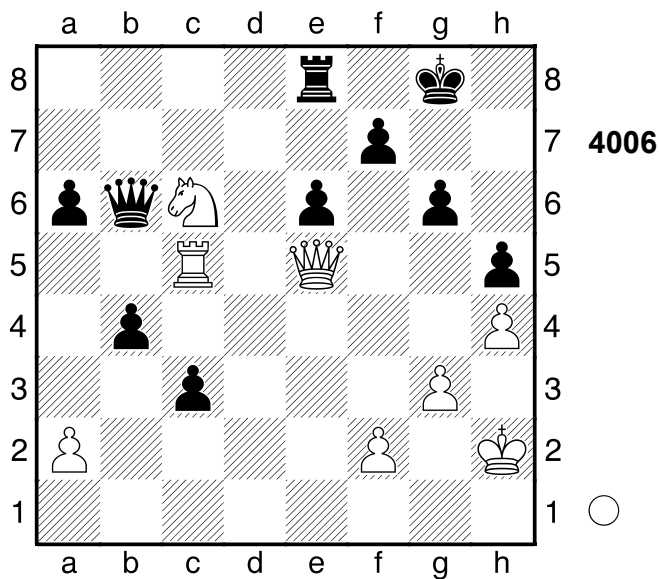

4006

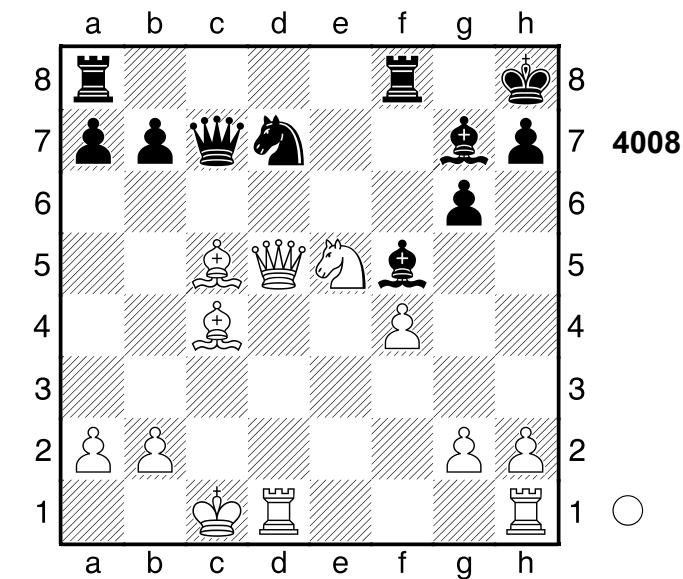

4008

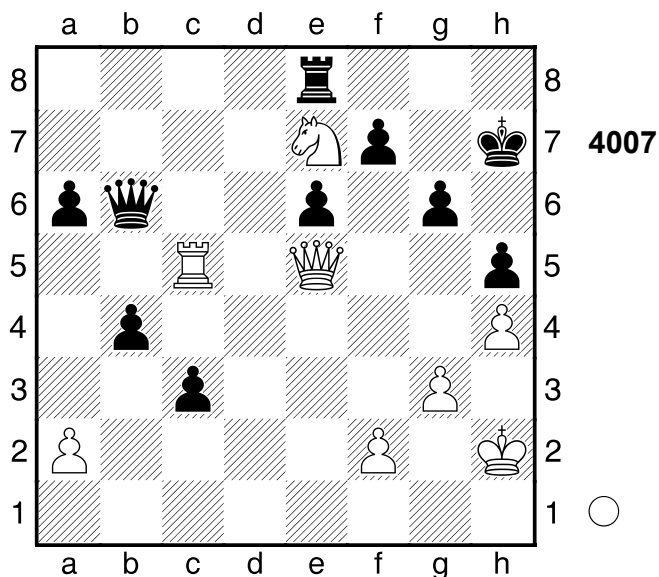

4007

3058

□ Player A
 ■ Player B
 Partievariante
 [Stockfish 14]

1982

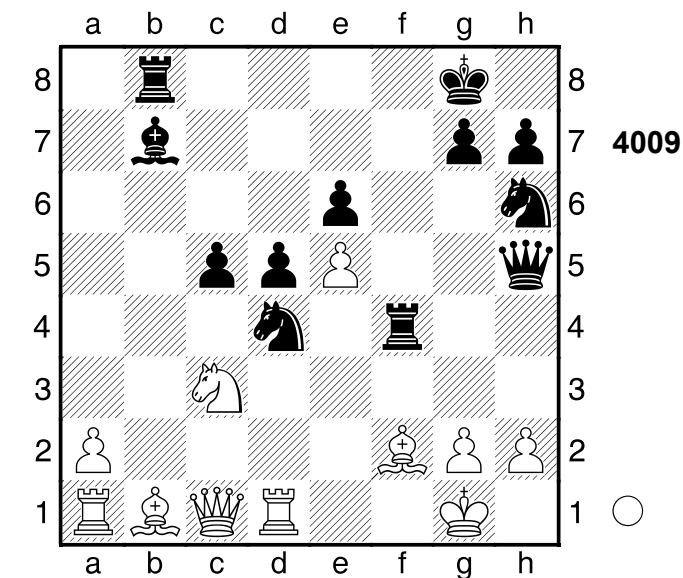

4009

2.Df6! Tf8
 [2...Txe7 3.Tc8]
3.Tc8
1-0

3057
 □ Player A
 ■ Player B
 Randers
 [Stockfish 14]

1982

1.Lxh7+!
 [Lieber nicht 1.Dxf4

(Diagramm 4010)

(Diagramm 4008)

1.Dg8+!! Txg8 2.Sf7#
1-0

Dxd1+!! 2.Sxd1 Se2+ 3.Kf1 Sxf4
4.Lxc5 La6+ 5.Kf2 Tc8#]
1...Kxh7 2.Dxf4
1-0

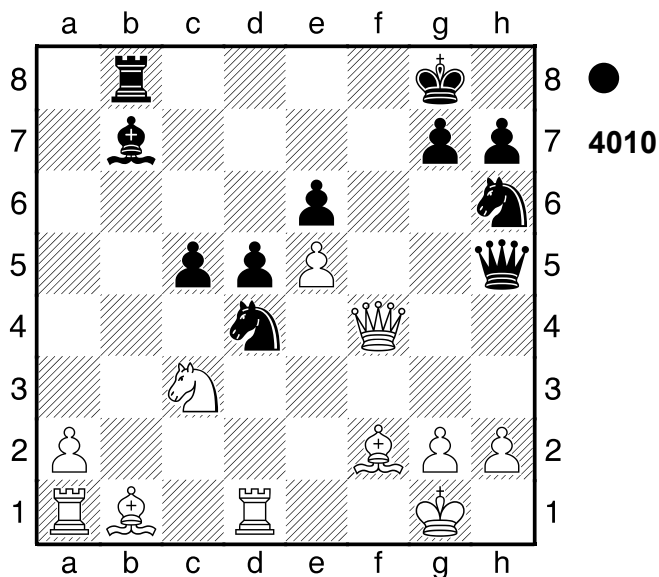

3059

□ Player A
 ■ Player B

Fernpartie
 [Stockfish 14]

1981

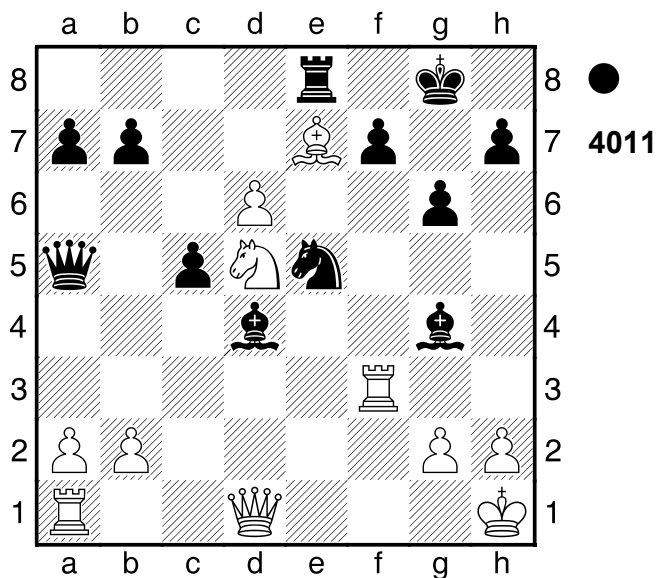

1...Sxf3 2.gxf3?? -#4/27
 [2.h3̄ -0.53/24 Lh5 3.gxf3]

(Diagramm 4012)

2...De1+!! 3.Dxe1
 [3.Kg2 Df2+]

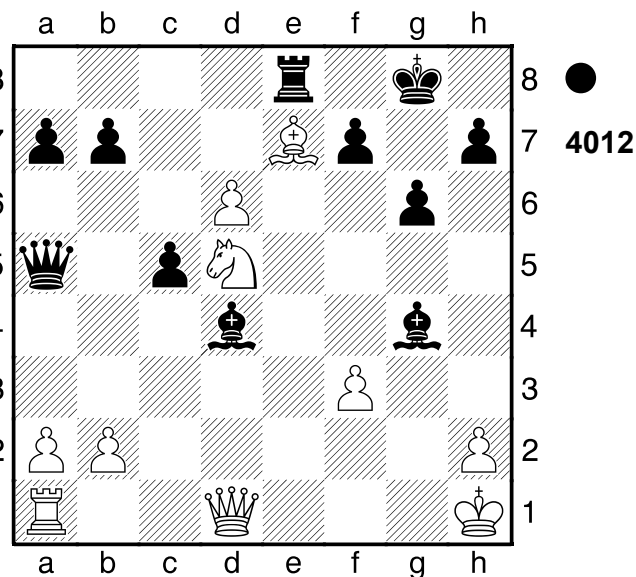

3...Lxf3#
 0-1

3060

□ Player A
 ■ Player B

Fernpartie
 [Stockfish 14]

1976

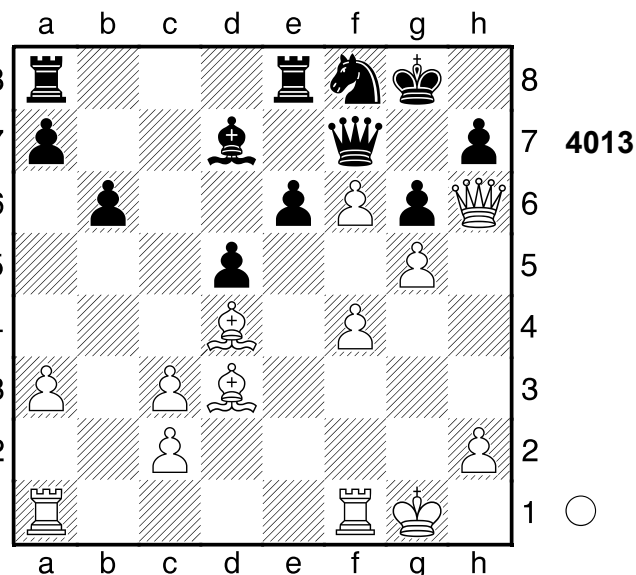

1.Dg7+ Dxg7 2.fxg7 Te7 3.gxf8D+
 1-0

3061

□ Player A
 ■ Player B

Schweden
 [Stockfish 14]

1982

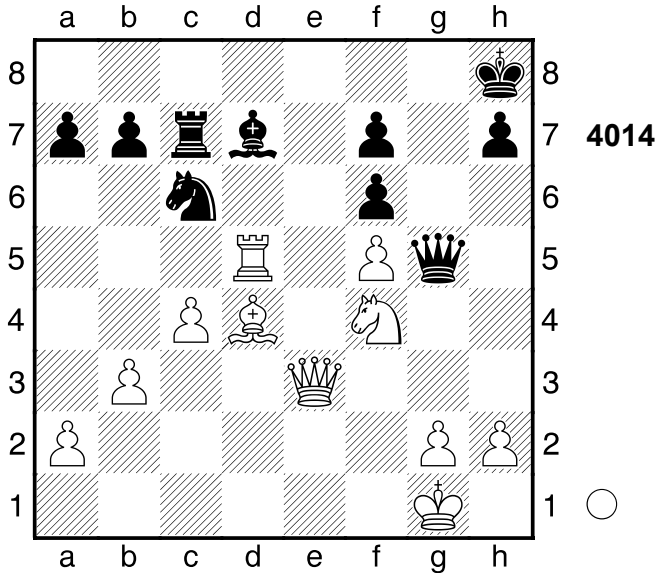

1.Txd7! Droht Matt per De8+. 1...Txd7
 [1...Sxd4 2.Txc7]

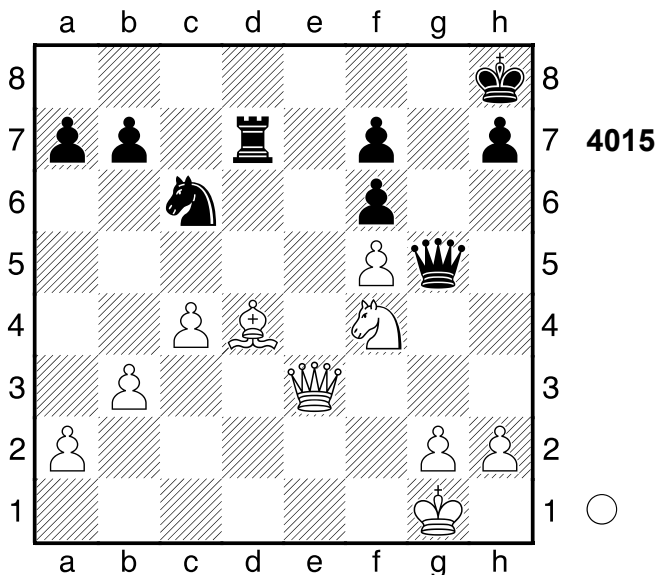

2.Lxf6+! Dxf6 3.De8+ Kg7 4.Sh5+
 Ablenkung, Doppelangriff. Nach der
 Eröffnung ein Spiel auf ein Tor.
 [Schlechter ist 4.Dxd7 Da1+ 5.Kf2
 Dxa2+ 6.Kg1 Db1+ 7.Kf2 Db2+
 8.Ke3 De5+ 9.Kf3 Dc3+ 10.Kf2
 Dc2+ 11.Ke3 Dxb3+ 12.Dd3 Db4̄]
 1-0

3062

□ Player A
 ■ Player B

Partievariante
 [Stockfish 14]

1981

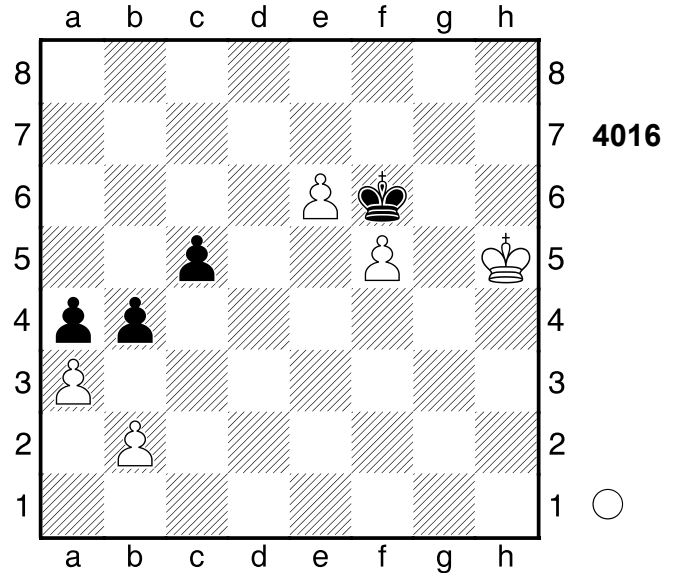

1.Kh6!
 [1.axb4 cxb4 2.Kh6 a3 3.e7
 (3.bxa3 bxa3 4.e7 Kxe7 5.Kg7 a2
 6.f6+ Ke6 7.f7 a1D+) 3...Kxe7
 4.Kg7 axb2 5.f6+ Kd7 6.f7 b1D
 7.f8D Dg1+ 8.Kh6 De3+ 9.Kg6
 De8+]

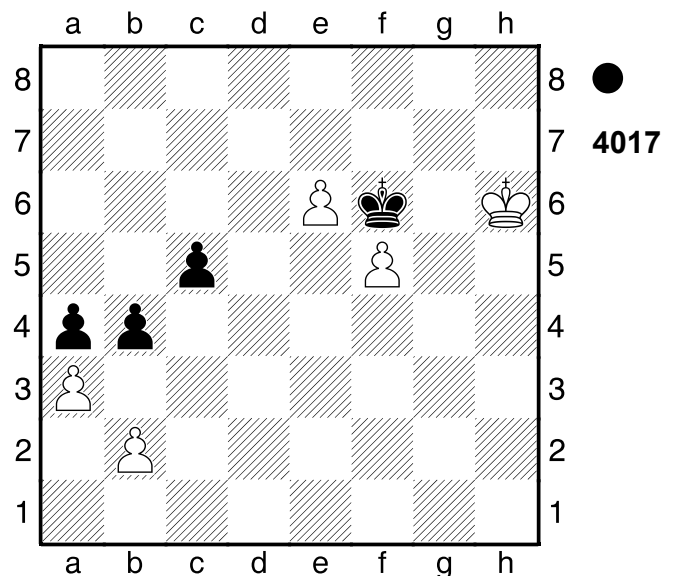

e7! ist eine echte Drohung. 1...bxa3
 [1...c4!? 2.e7□ (2.axb4? a3-+)
 2...Kxe7=]

2.bxa3 Weiss droht e7! und Matt. **2...c4**
3.e7 Kxe7 (→ ...Kf6) **4.Kg7 c3** **5.f6+**
Ke6 **6.f7** Ein ziemlich ruhiges Remis.
 Gewichteter Fehlerwert: Weiß=0.00
 (makellos) /Schwarz=0.00 (makellos)
 1/2-1/2

3063

□ **Player A**

■ **Player B**

Finnland

[Stockfish 14]

1982

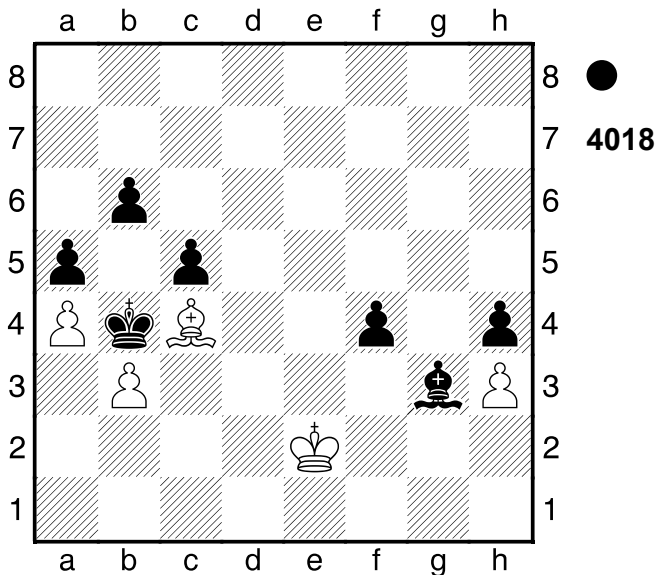

1...b5 **2.axb5**
 [2.Lxb5 Kxb3]

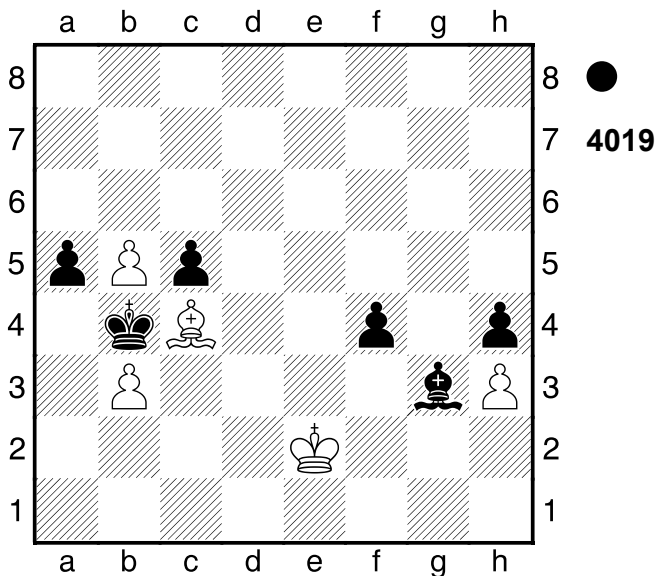

2...f3+!

[2...a4 3.Kf3 a3 4.b6 a2 5.b7 a1D
 6.b8D+]

[Schwächer ist 2...a4 3.Kf3 a3
 4.b6=]

3.Kxf3 a4 **4.Ld3 Kxb3**

Schwarz nahm nach der Eröffnung die
 Zügel in die Hand.

[4...a3]

0-1

3064

□ **Player A**

■ **Player B**

Helsinki

[Stockfish 14]

1982

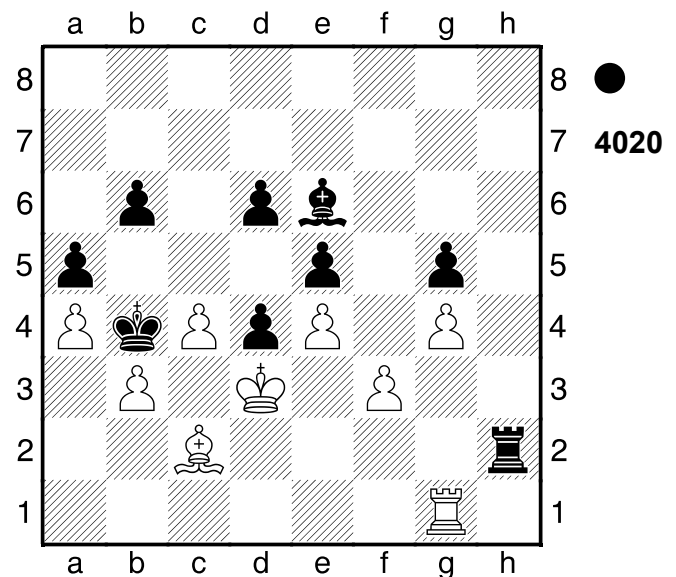

1...d5 **2.cxd5** -#3/23

[2.exd5 Lf7 3.Te1 Lg6+]

[2.exd5+- -4.93/25 Lf7 3.Te1
 (3.f4? gxf4 4.Ke4 Txc2+-)]

(Diagramm 4021)

2...Lc8

0-1

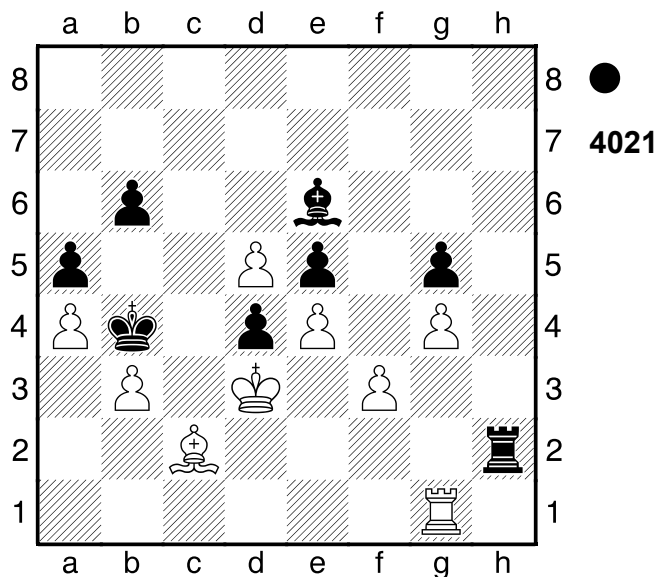

3065
 □ Player A
 ■ Player B
 Taschkent
 [Stockfish 14]

1976

3066
 □ Player A
 ■ Player B
 Riga
 [Stockfish 14] 1980

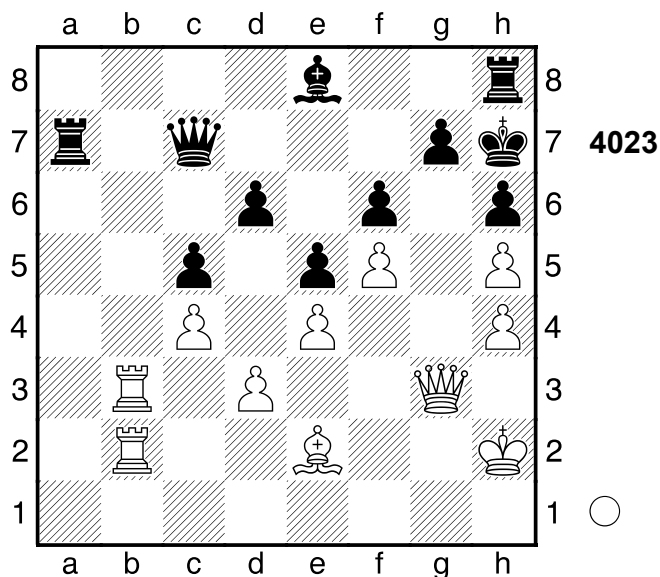

1.Dg6+!! Kg8 2.Dxe8+
 1-0

3067
 □ Player A
 ■ Player B
 Wiesbaden
 [Stockfish 14] 1981

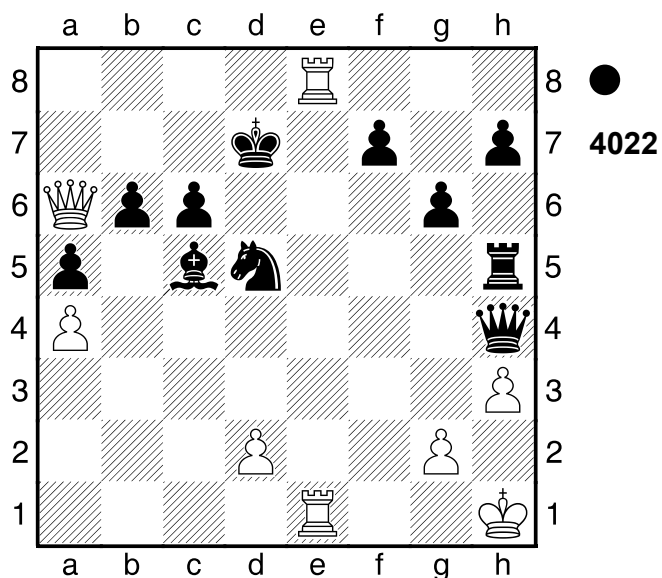

1...Dxh3+!! 2.gxh3 Txh3+ 3.Kg2 Sf4+
 4.Kf1 Th1# Nach der Eröffnung ein
 Spiel auf ein Tor.
 0-1

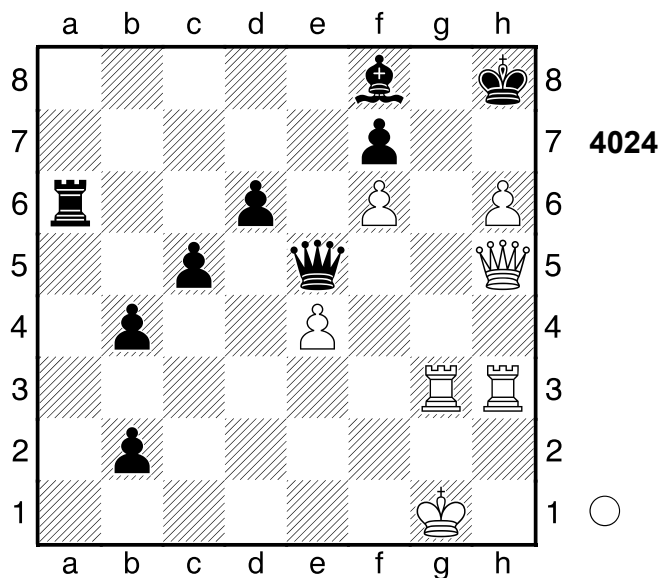

1.Tg8+!! Hinlenkung. Weiß steht klar auf Gewinn. **1...Kxg8 2.Dg4+ Kh7**

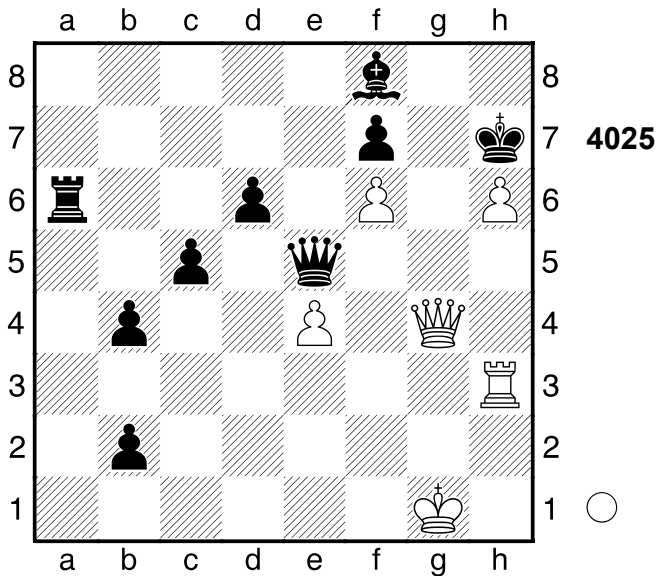

3.Dg7+!! Lxg7 4.hxg7+ Kg6?

87.95/41

[4...Dh5 2.89/33 5.Txh5+ Kg6
6.g8D+ Kxh5 7.Dxf7+ Kg5 8.Dg8+
Kxf6 9.Dh8+ Ke7 10.Dxb2 Kd7]

5.g8D+- Kxf6 6.Tf3+ Ke7 7.Txf7+

Weiß übernahm nach der Eröffnung die Kontrolle. Gewichteter Fehlerwert: Weiß=0.00 (makellos) /Schwarz=2.21
1-0

3068

□ Player A

■ Player B

Fernpartie

[Stockfish 14]

1981

(Diagramm 4026)

1.Tc8+!! 7.85/27 **Kxc8+- 2.cxd7+ Dxd7**
3.Da8+ Tb8 4.Dxb8# Nach der Eröffnung ein Spiel auf ein Tor.
1-0

3069

□ Player A

■ Player B

Olympiade

[Stockfish 14]

1979

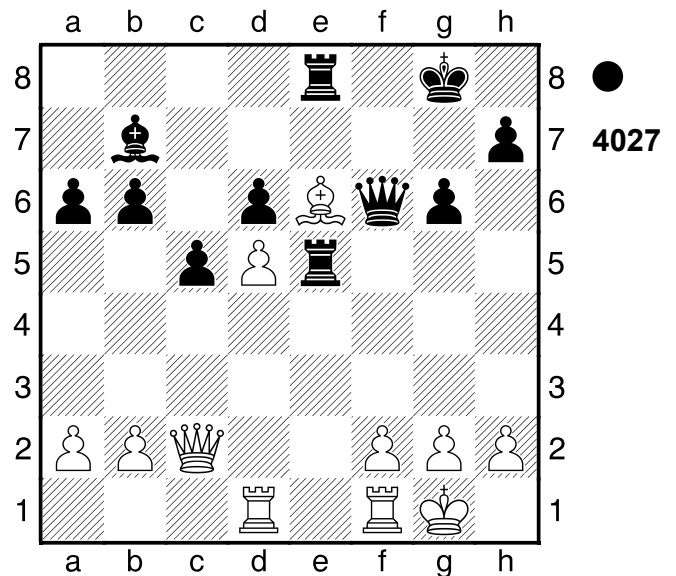

1...T8xe6 2.dxe6 -#5/37

[2.Db3+- -5.04/23 Te8 3.Dc3]

(Diagramm 4028)

2...Df3!! Schwarz setzt Matt. **3.gxf3**

[3.Td5 Lxd5]

3...Tg5+ 4.Kh1 Lxf3# Schwarz nahm

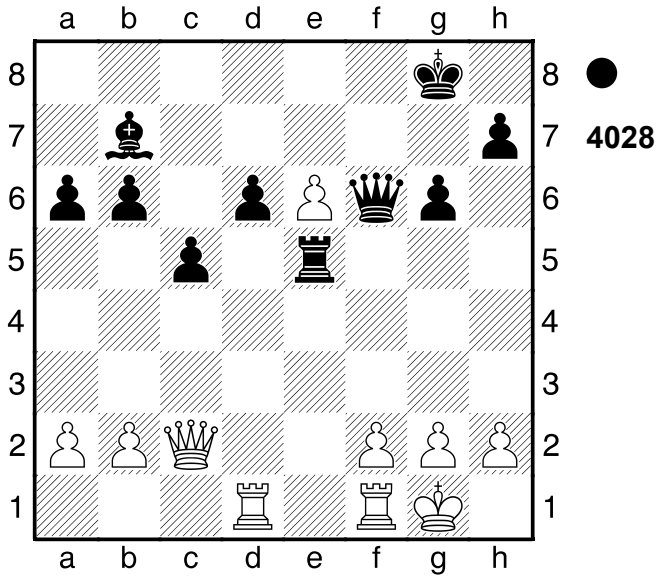

nach der Eröffnung die Zügel in die Hand.

0-1

3070

□ Player A

■ Player B

Fernpartie

[Stockfish 14]

1930

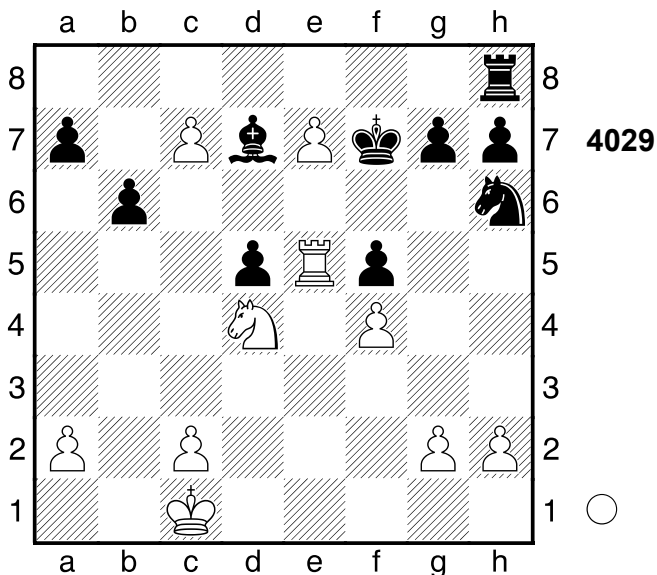

1.Sb5!

(Diagramm 4030)

Hinlenkung, Umwandlung 1...Lxb5
2.e8D+ Umwandlung 2...Txe8 3.Txe8

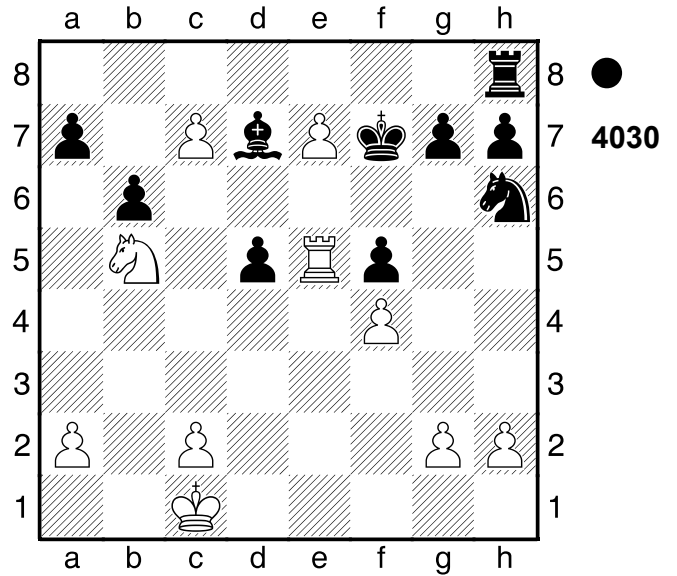

Ld7 4.c8D Lxc8 5.Txc8

Schwarz wurde aus der Eröffnung heraus überspielt. Gewichteter Fehlerwert: Weiß=0.00 (makellos) / Schwarz=0.23 (präzise)

1-0

3071

□ Player A

■ Player B

Erfurt

[Stockfish 14]

1979

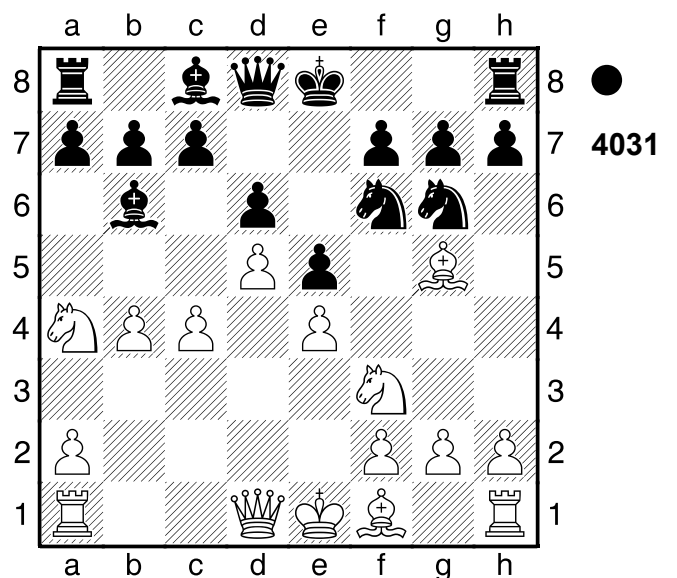

1...Lxf2+! 2.Ke2 Lxf6 ist eine echte Drohung.

[2.Kxf2 Sxe4+ 3.Kg1 Sxg5]

2...Sxe4 3.Lxd8 -#1/35
 [3.Dc1-+ -4.65/25 Sxg5 4.Dxg5
 Dxg5 5.Sxg5]

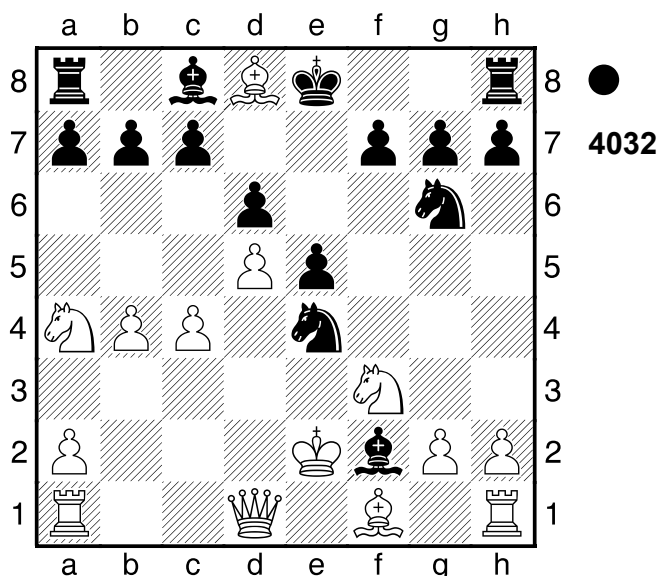

3...Sf4#
0-1

3072
 Player A
 Player B
 Partievariante
 [Stockfish 14]

1978

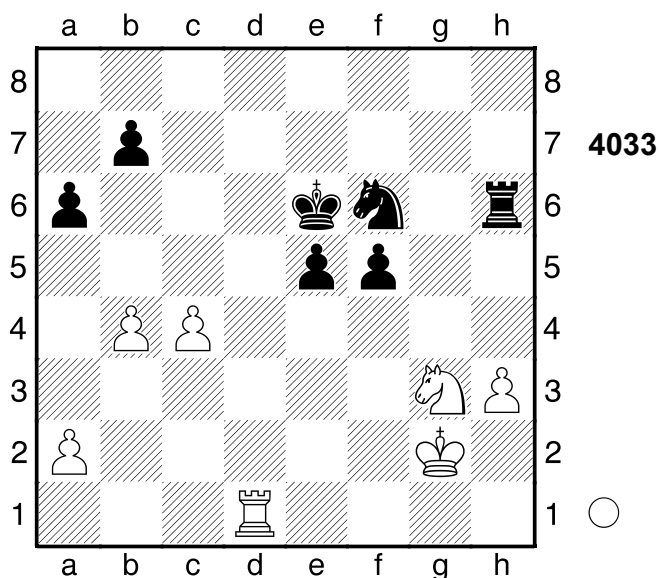

1.Td6+!! Kxd6
 [1...Kf7 2.Sxf5]

2.Sxf5+ Ke6 3.Sxh6
1-0

3073
 Player A
 Player B
 Bad Saarow
 [Stockfish 14]

1982

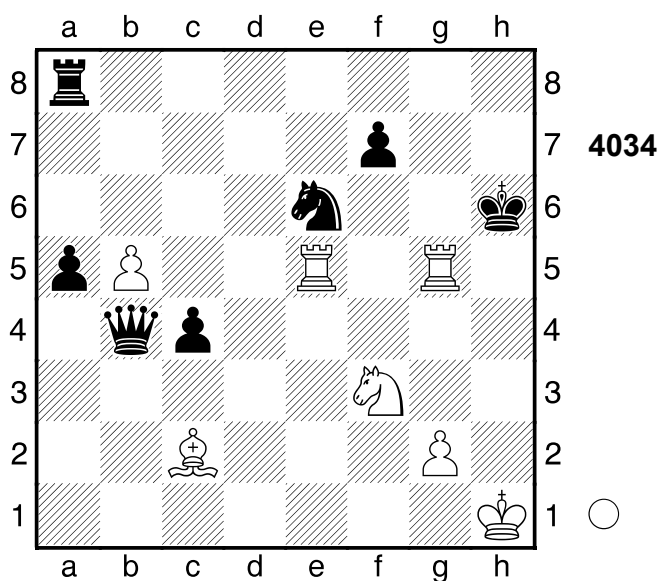

1.Txe6+!

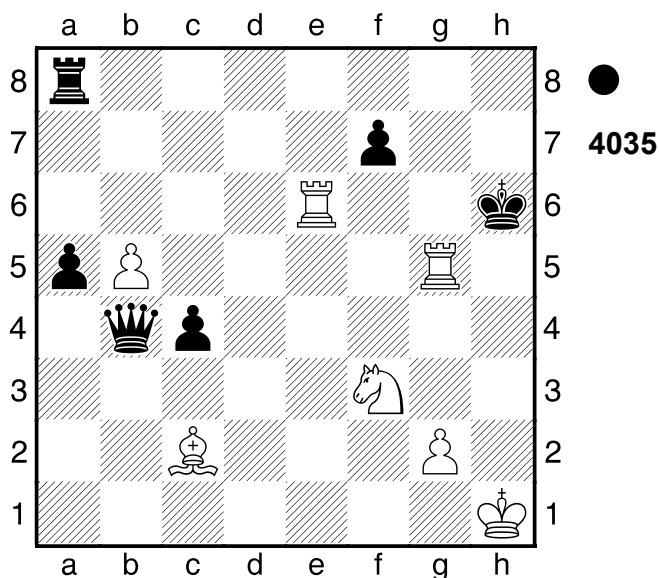

Ablenkung **1...fxe6 2.Tg6+ Kh7**
 [2...Kh5 3.g4#]
3.Sg5+ Kh8 4.Sf7+ Nach der
 Eröffnung ein Spiel auf ein Tor.
1-0

3074

□ Player A
 ■ Player B

Wien

[Stockfish 14]

1882

3075

□ Player A
 ■ Player B

Tapolca

[Stockfish 14]

1882

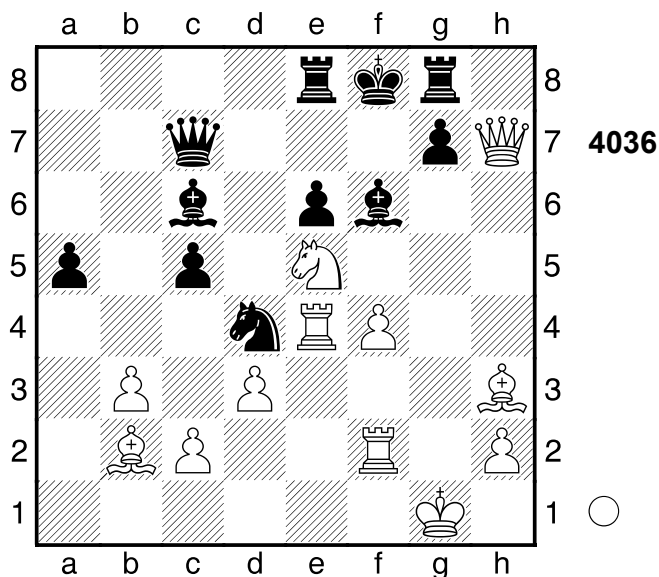

1.Txd4 cxd4 2.La3+ Weiß setzt Matt.
 2...Le7 3.Lxe6

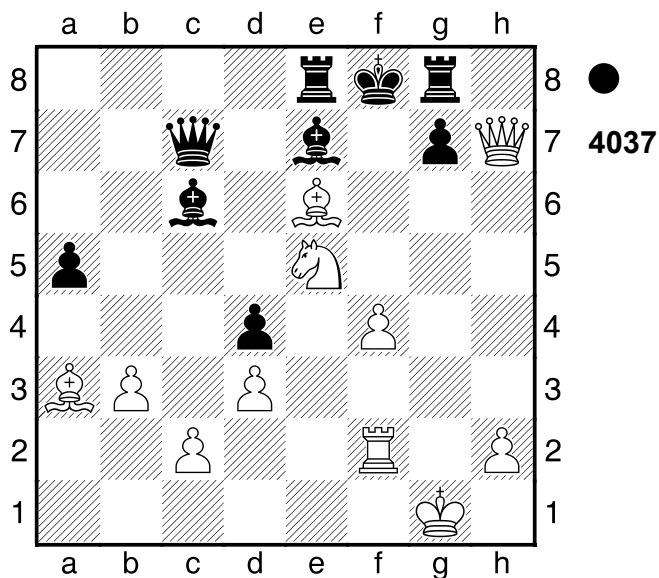

Gefangene Figur 3...Lxa3 4.Sg6#
 Nach der Eröffnung ein Spiel auf ein Tor.
 1-0

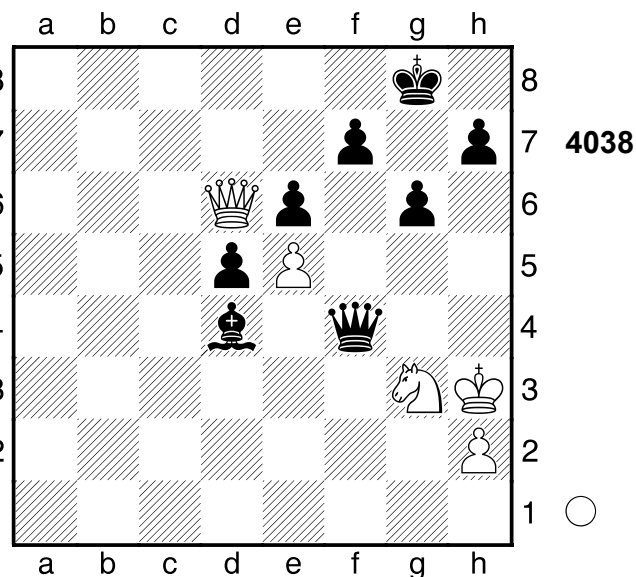

1.Dd8+! Kg7 2.Sh5+! gxh5

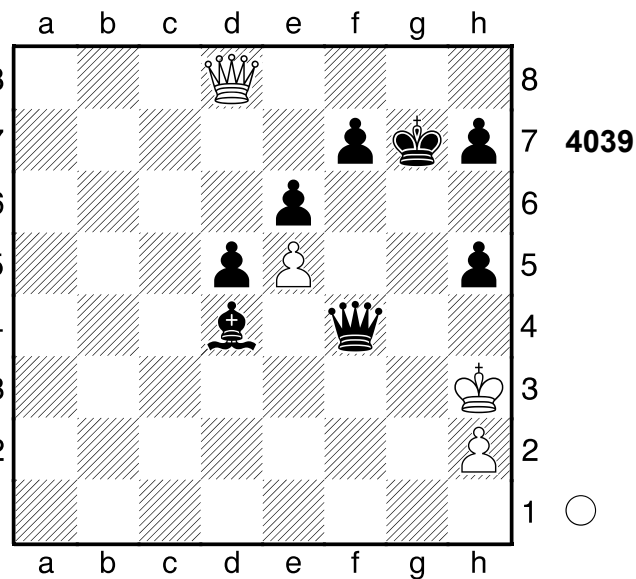

3.Dg5+! Eine ausgeglichene Partie
 nicht ohne Feinheiten.
 1/2-1/2

3076

□ Player A
 ■ Player B

Fernpartie
 [Stockfish 14]

1973

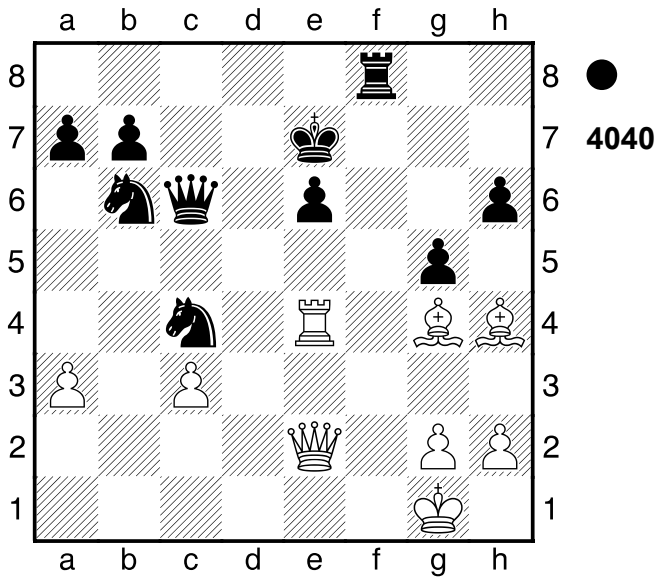

1...Dxe4!! 2.Dxe4

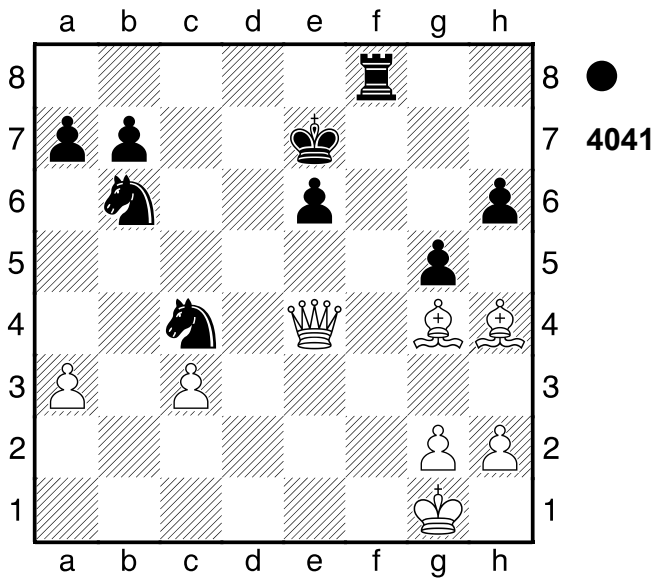

Tf1+!! Hinlenkung 3.Kxf1 Sd2+
 Pair of Knights! 4.Ke2 Sxe4
 Weiß wurde aus der Eröffnung heraus
 überfahren.
0-1

3077

□ Player A
 ■ Player B

Moskau
 [Stockfish 14]

1982

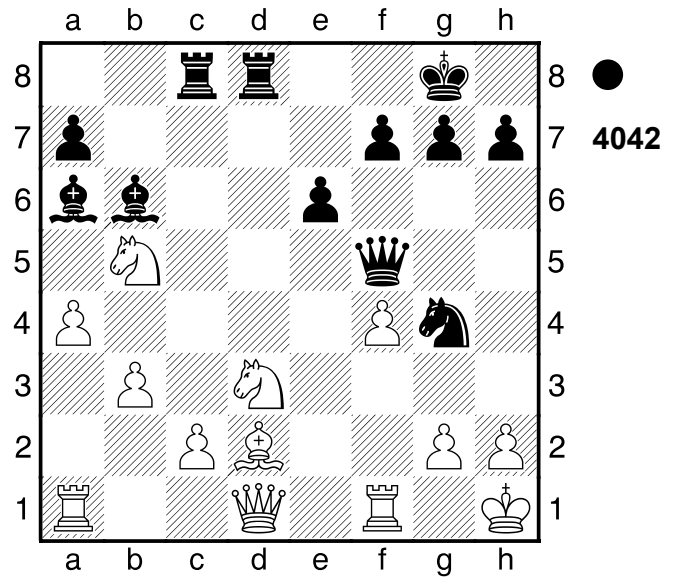

1...Txc2!! 2.Dxc2

[2.Sd4 Lxd4]

2...Dh5 Schwarz setzt Matt. 3.h3

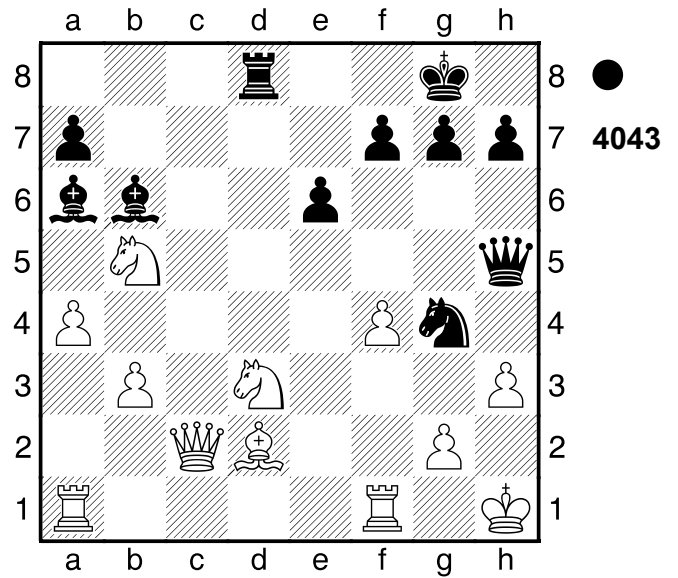

Dxh3+!! 4.gxh3 Lb7+ Weiß schien
 mit der Eröffnung nicht
 zurechtzukommen.
0-1

3078

□ Player A

■ Player B

Senftenberg

[Stockfish 14]

1980

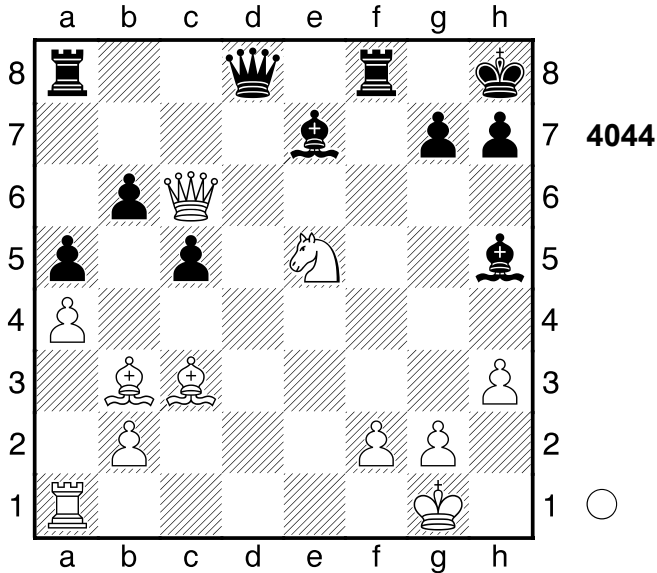

1.Dh6!! jetzt Sg6+ und aus. 1...De8
[1...gxh6 2.Sg6#]

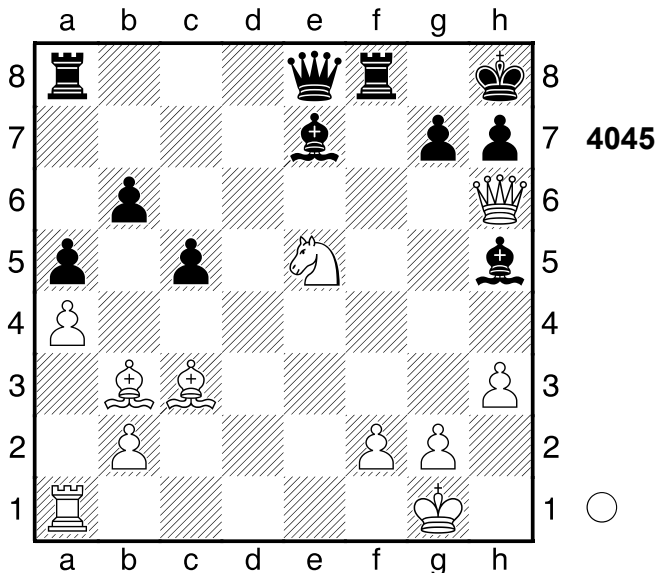

Gegen Sg6+ gerichtet. 2.Lc2!
1-0

3079

□ Player A

■ Player B

Magdeburg

[Stockfish 14]

1981

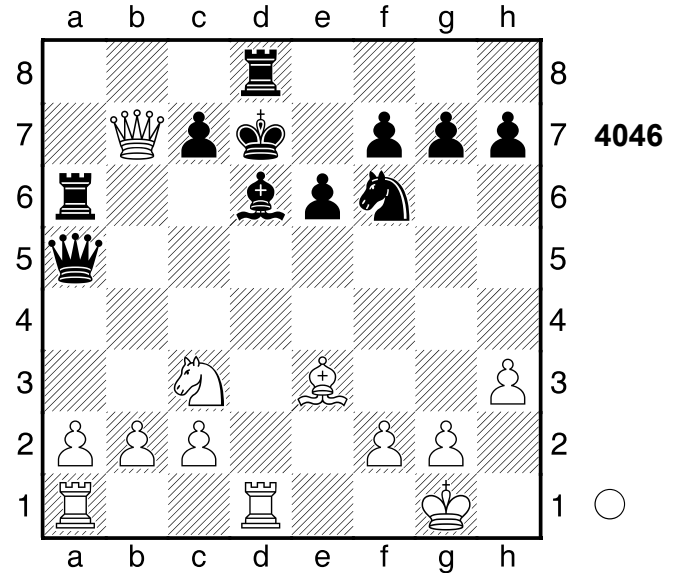

1.b4 Da3 2.Sb5 Da4 3.Dxc7+
[3.Txd6+]

3...Ke8 4.Sxd6+ Nach der Eröffnung
ein Spiel auf ein Tor.

1-0

3080

□ Player A

■ Player B

Surakarta

[Stockfish 14]

1982

(Diagramm 4047)

1.Txc6!! Weiß steht klar auf Gewinn.

1...Td8

[1...Dxe5 2.Txc8+]

(Diagramm 4048)

2.Tc8!! Weiss droht Dxd5+ und Matt.

2...Txc8

[2...Dxe5 3.Txd8+]

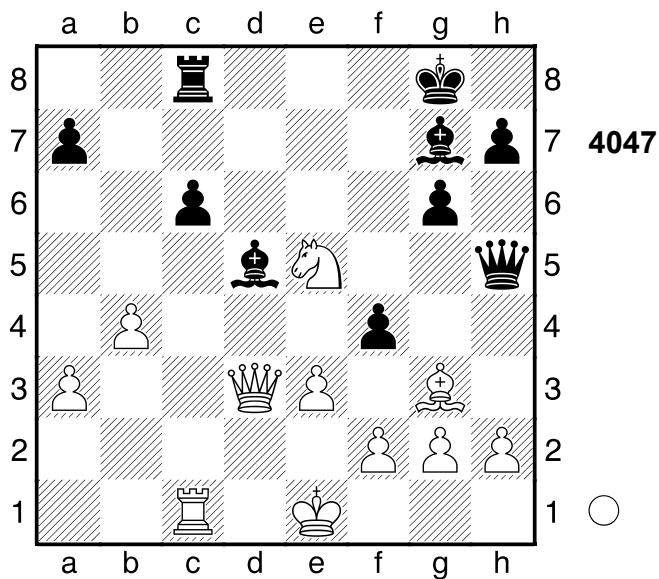

4047

6.Dg8+!! Txxg8 7.Sf7# Schwarz wurde aus der Eröffnung heraus überspielt.
Gewichteter Fehlerwert: Weiß=0.00 (makellos) /Schwarz=2.96
1-0

3081

□ **Player A**

■ **Player B**

Bali

[Stockfish 14]

1982

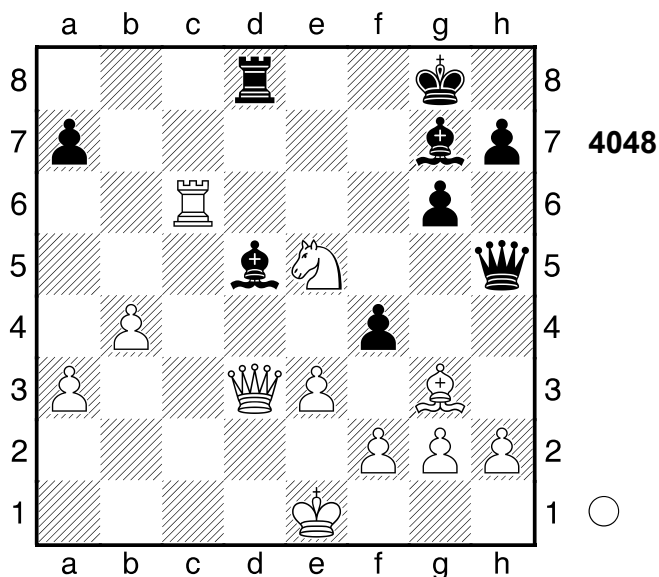

4048

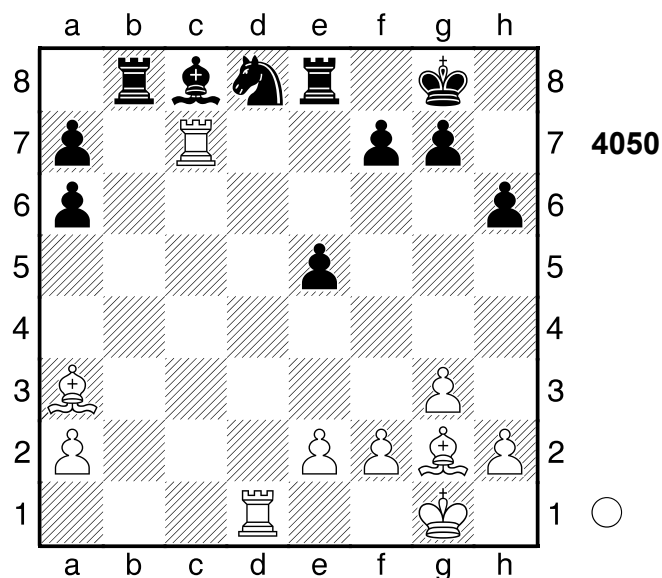

4050

1.Te7

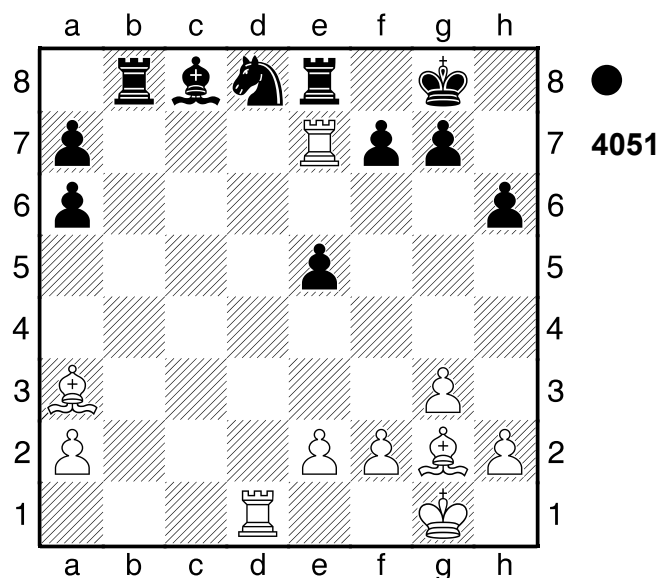

4051

Ablenkung **1...Txe7**
[1...Tf8 2.Txe5]
2.Txd8+

3.Dxd5+ Weiß setzt Matt. 3...Kh8
4.Sf7+ Kg8 5.Sh6+ Kh8

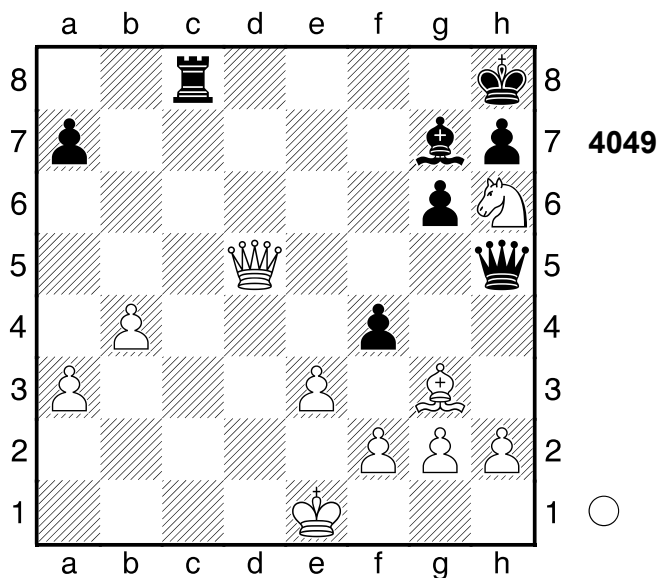

4049

[Und nicht 2.Lxe7 Se6=]
2...Kh7 (→ ...Tb1+) **3.Le4+**
 Das Läuferpaar ist gut.
 [3.Lxe7 wird mattgesetzt. Tb1+]
3...f5 Zielt auf ...Tc7 ab. **4.Txc8**
 Verteidiger eliminieren, Hinlenkung
 [Weniger gut wäre 4.Lxe7 fxe4
 5.Kg2 a5±]
4...Txc8 5.Lxf5+ g6 6.Lxc8 Tc7
7.Le6 Gewichteter Fehlerwert: Weiß=0.
 00 (makellos) /Schwarz=0.00
 (makellos)
1-0

3082

□ **Player A**
 ■ **Player B**
 Surakarta
 [Stockfish 14]

1982

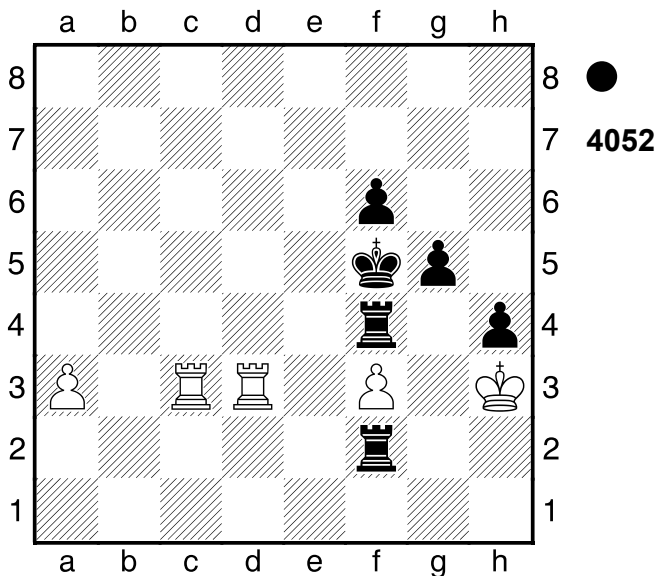

1...Kg6 (→ ...Kh5) 2.Te3 Kh5
 Schwarz setzt Matt. 3.a4

(Diagramm 4053)

T4xf3+!! 4.Txf3 g4# Schwarz nahm
 nach der Eröffnung die Zügel in die
 Hand.
0-1

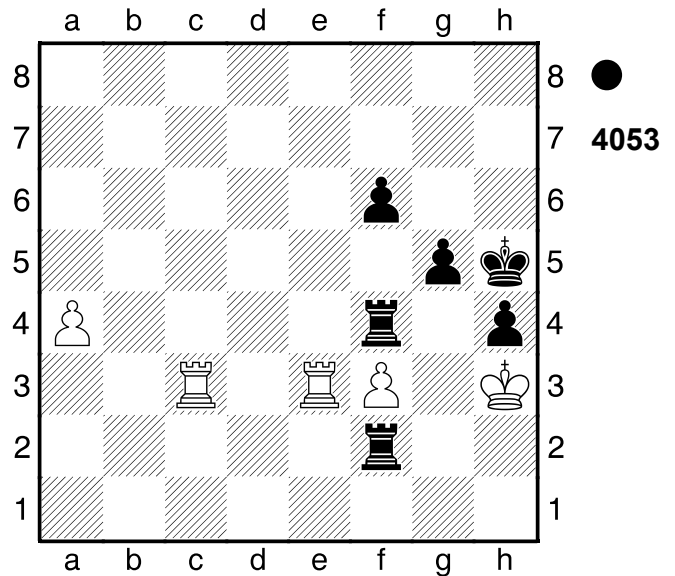

3083

□ **Player A**
 ■ **Player B**
 Paris
 [Stockfish 14]

1982

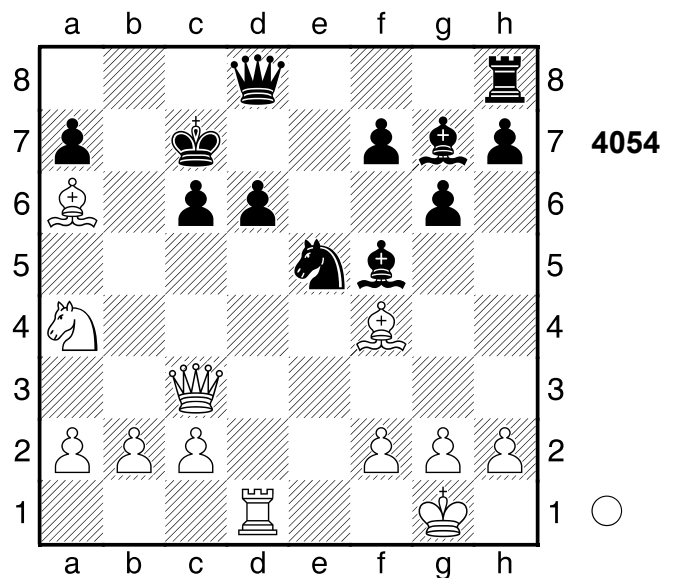

1.Lxe5 Lxe5 2.Da5+ Kd7 3.Dxe5!
1-0

3084

□ Player A
 ■ Player B

Malmö
 [Stockfish 14]

1982

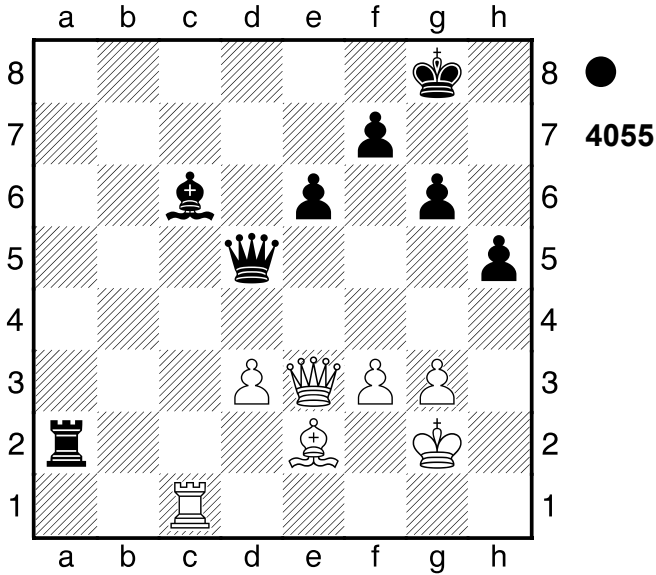

1...Dxf3+! 2.Dxf3 Txe2+! 3.Kf1 Lxf3
 0-1

3085

□ Player A
 ■ Player B

Wijk aan Zee
 [Stockfish 14]

1980

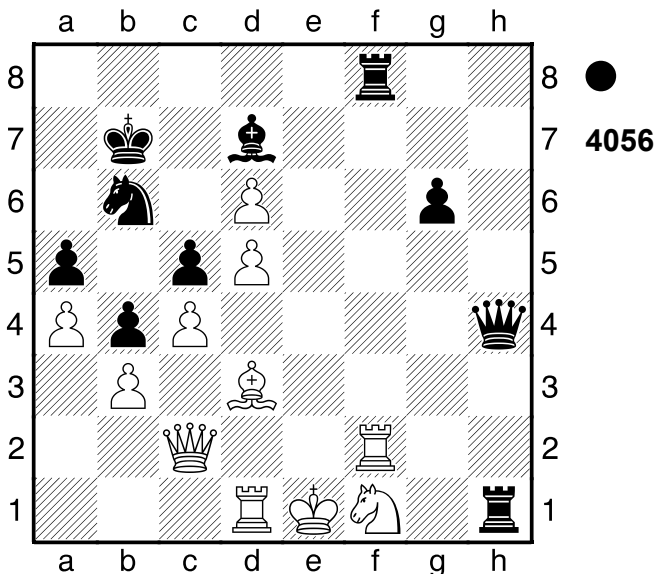

1...Te8+ 2.Le2

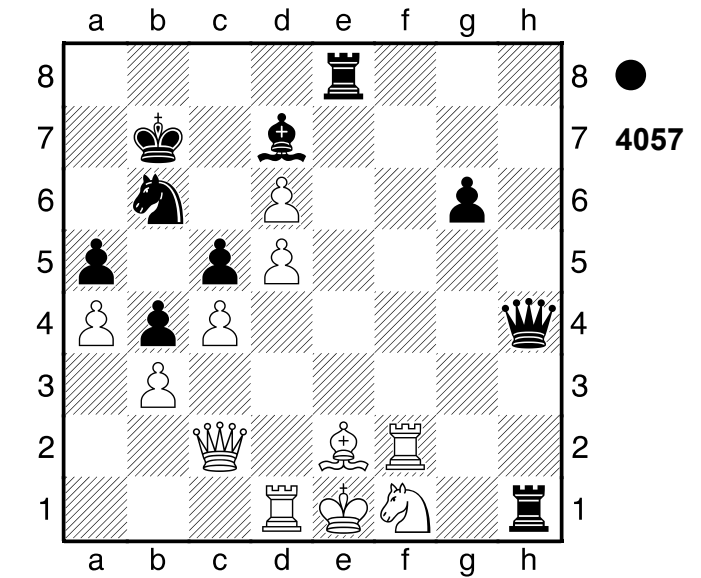

Txf1+! Grundreihe, Räumung 3.Kxf1
 [3.Kd2 Dh6+]
 3...Dh1#
 0-1

3086

□ Player A
 ■ Player B

Rijeka
 [Stockfish 14]

1963

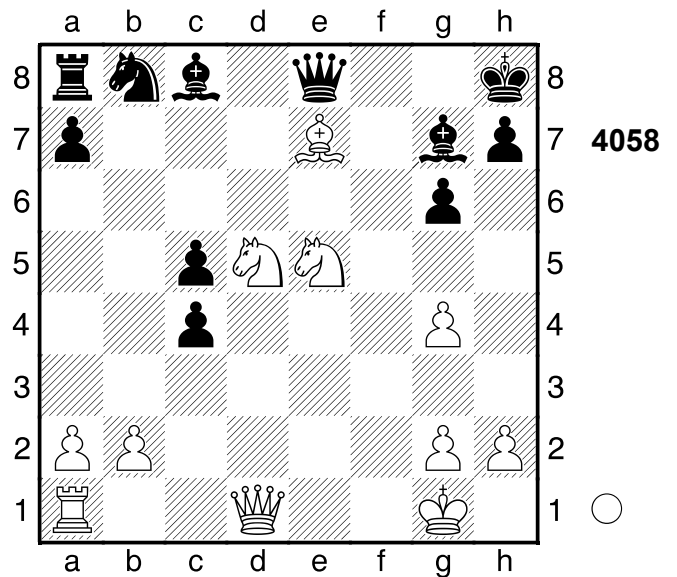

1.Sf6! Weiss droht Dd8 und Matt.
 1...Dxe7

(Diagramm 4059)

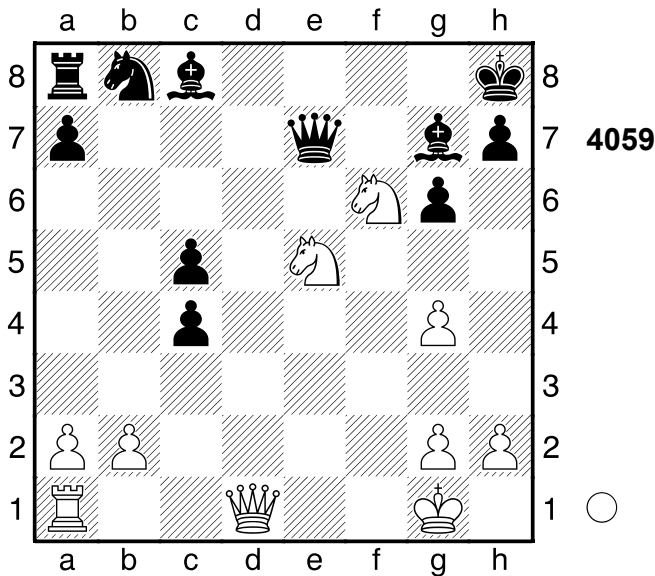

2.Dd8+! Lf8

[2...Dxd8 3.Sf7#]

3.Dxc8 Dxf6

[3...Kg7 4.Se8+]

4.Tf1 Sd7 5.Dxa8 Dxe5 6.Txf8+

Weiß übernahm nach der Eröffnung die Kontrolle. Gewichteter Fehlerwert: Weiß=0.00 (makellos) /Schwarz=0.06 (makellos)

1-0

3087

□ Player A

■ Player B

Chicago

[Stockfish 14]

1933

(Diagramm 4060)

1.Tg8+

(Diagramm 4061)

Ablenkung, Grundreihe, Umwandlung

1...Txg8

[1...Kxh7 2.Dxf5+ Kxg8 3.Tg1+ Kh8 4.Df6+ Kh7 5.Dg7#]

2.Sxf7+ Kg7 3.Dg5+ Kxf7 4.Df6+

Ablenkung **4...Ke8 5.hxg8D#**

Schwarz wurde aus der Eröffnung

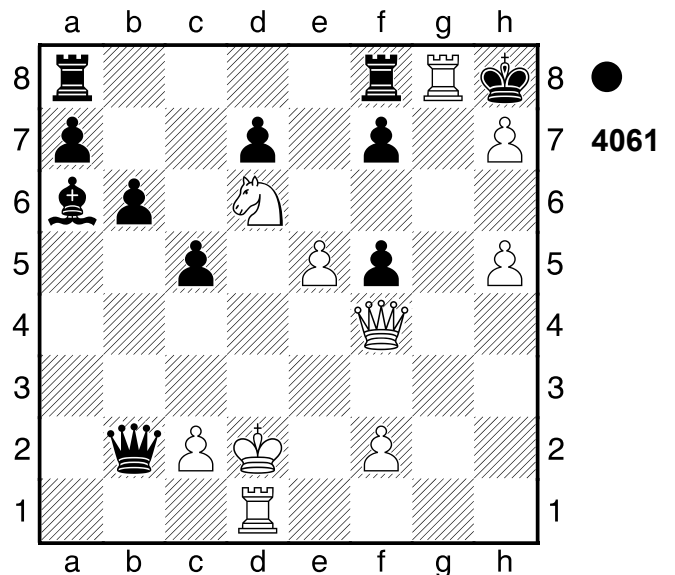
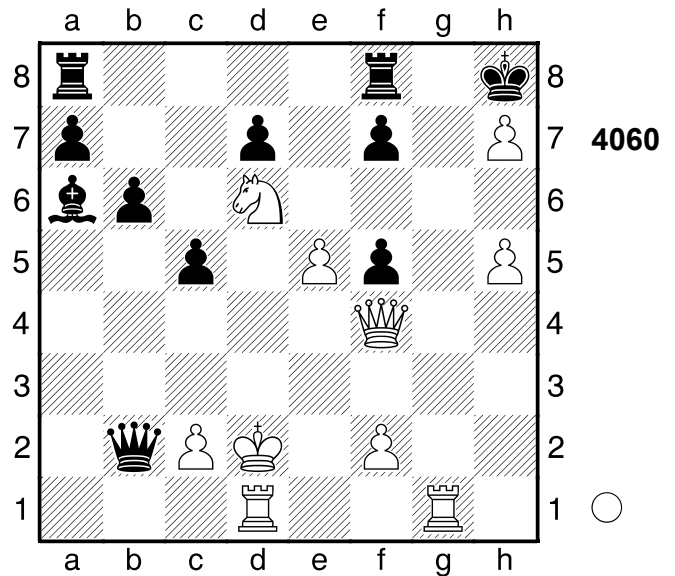

heraus überspielt. Gewichteter Fehlerwert: Weiß=0.00 (makellos) / Schwarz=0.00 (makellos)

1-0

3088

□ Player A

■ Player B

Paris

[Stockfish 14]

1982

(Diagramm 4062)

1...Se3+! 2.Lxe3 Dxb2

0-1

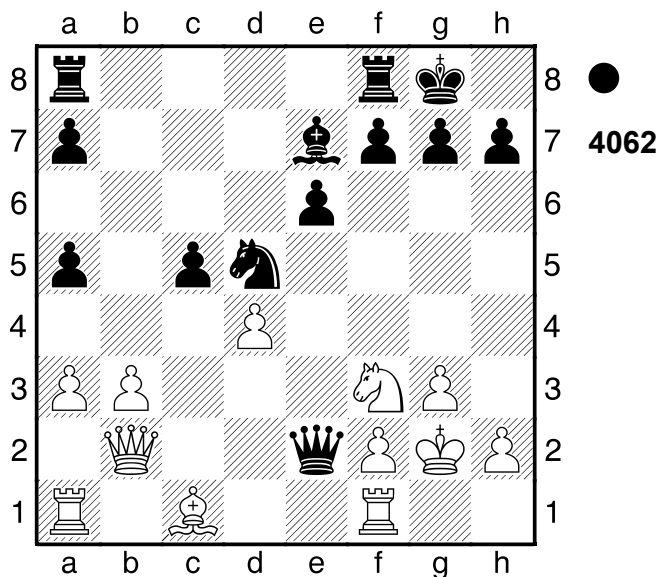

3089

□ Player A
 ■ Player B

Schweden

[Stockfish 14]

1982

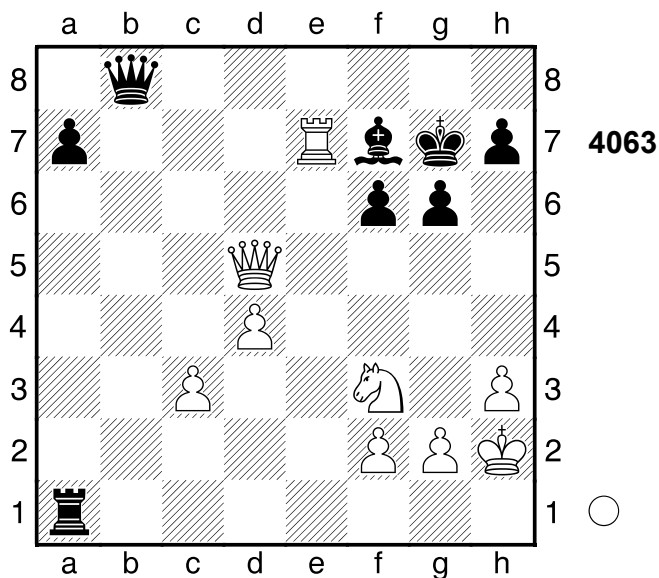

1.Se5!
 1-0

3090

□ Player A
 ■ Player B

Travemuende
 [Stockfish 14]

1982

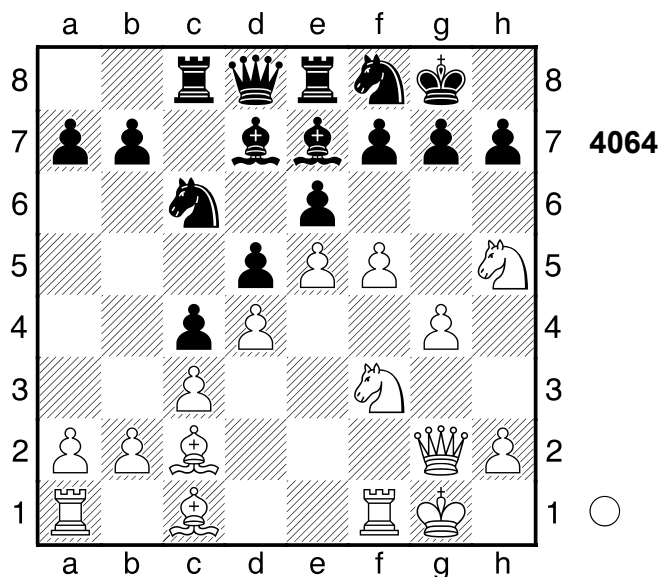

1.Sxg7! Weiß steht klar auf Gewinn.

1...Kxg7

[1...Sb4 2.cxb4]

2.f6+ Lxf6 3.exf6+ Kg8

[3...Dxf6 4.Lg5]

4.Sg5 Weiss droht Dh3 und Matt. 4...h6

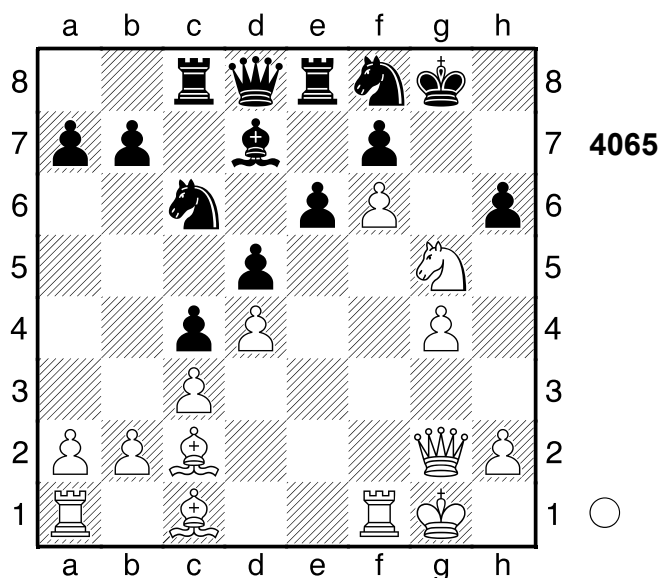

5.Dh3! Weiß übernahm nach der Eröffnung die Kontrolle.

1-0

3091

□ Player A
 ■ Player B
 [Stockfish 14]

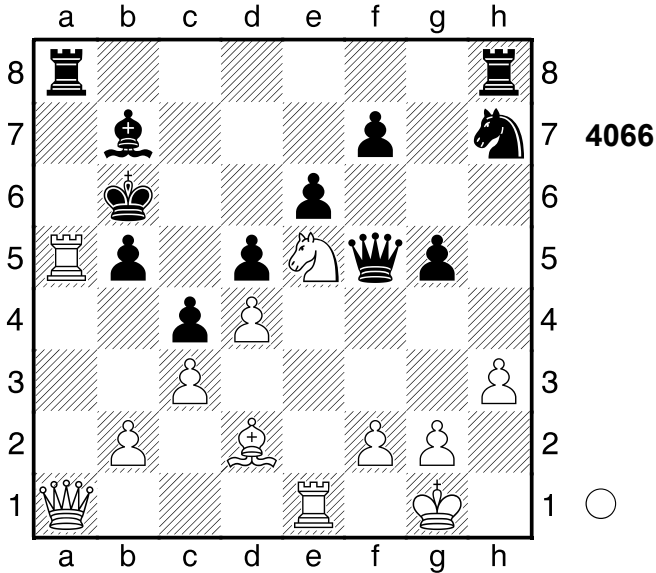

1.Da3! Txa5
 [1...Kc7 2.De7+]
 2.Dc5+ Ka6 3.Sd7
 1-0

3092

□ Player A
 ■ Player B
 [Stockfish 14]

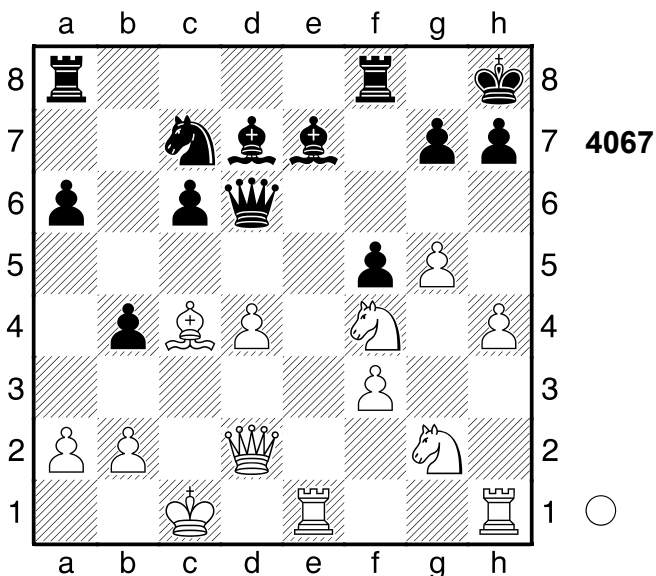

1.Txe7! Weiß steht klar auf Gewinn.

1...Dxe7

[1...Sd5 2.Te5]

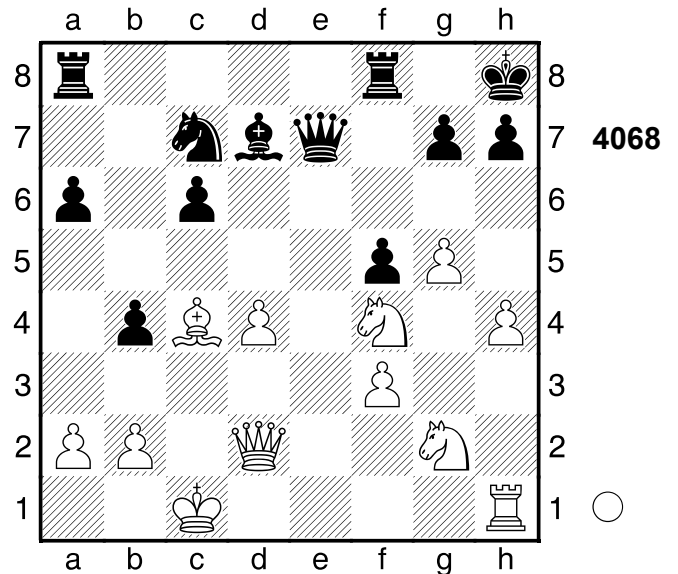

2.Sg6+! Räumung. Weiß setzt Matt.

2...hxg6 3.h5 Sd5 4.hxg6+ Kg8

5.Df4

[5.Sf4 Dxc5 6.Sxd5 Dxd2+ 7.Kxd2
 Tfd8]

5...Tfd8

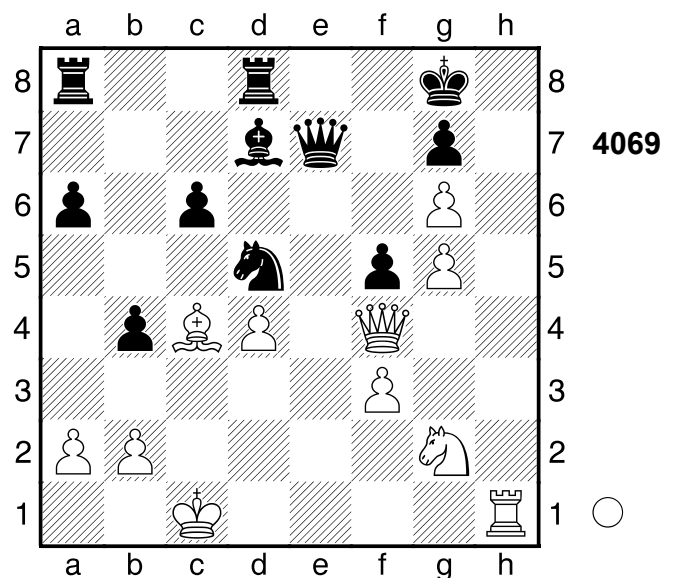

6.Th8+!! Hinlenkung, Grundreihe

6...Kxh8 7.Dh4+

[7.Dh2+]

7...Kg8 8.Dh7+ Kf8 9.Dh8#

Weiß übernahm nach der Eröffnung die Kontrolle. Gewichteter Fehlerwert: Weiß=0.00 (makellos) /Schwarz=0.09

(makellos)
1-0

3093

□ Player A

■ Player B

Buenos Aires
[Stockfish 14]

1980

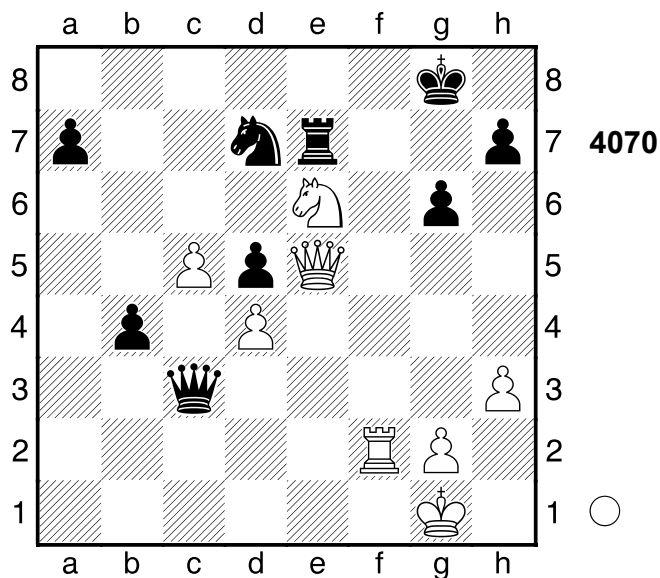

1.Db8+!!

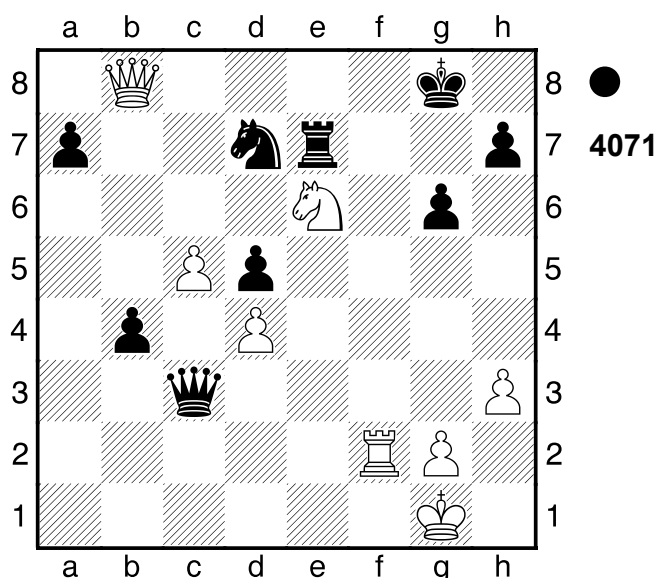

Ablenkung, Grundreihe 1...Sxb8
[1...Te8 2.Dxe8+]
2.Tf8#
1-0

3094

□ Player A

■ Player B

Mogilew
[Stockfish 14]

1980

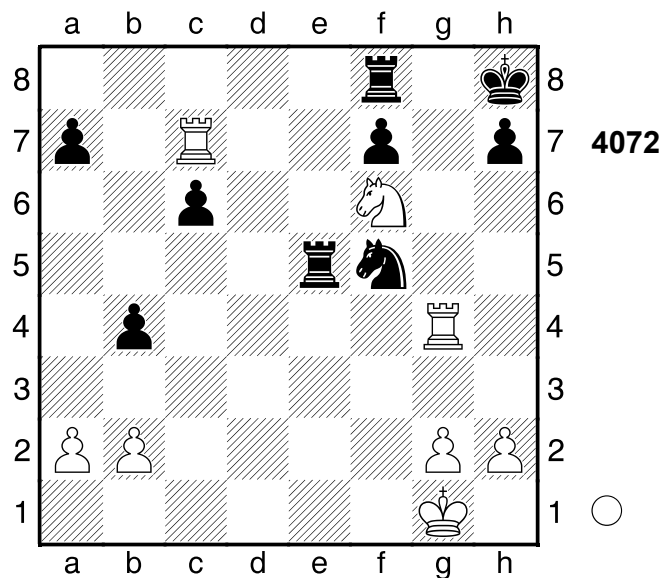

1.Txf7!! Ablenkung, Grundreihe
1...Txf7
[1...Te1+ 2.Kf2]
2.Tg8#
1-0

3095

□ Player A

■ Player B

Schweden
[Stockfish 14]

1981

(Diagramm 4073)

1...fxg6
[Weniger gut wäre 1...Dxd5 2.Sxe7+
Kf8 3.Sxd5+-]
2.Txg6+ Tg7
0-1

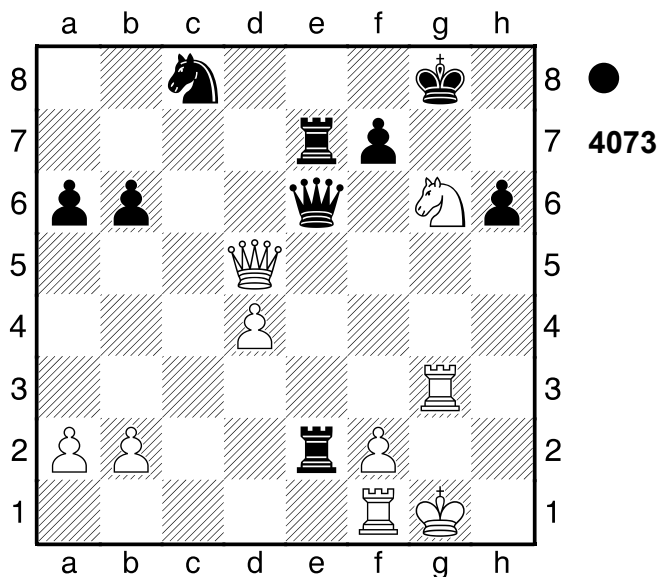

3096

□ Player A
 ■ Player B

Jerewan
 [Stockfish 14]

1982

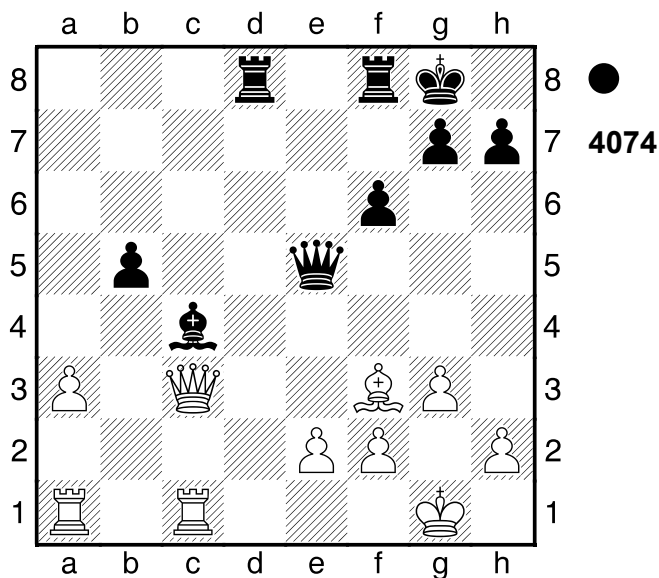

1...Td1+!! 2.Kg2 Dxe5 ist eine echte Drohung.

[2.Txd1 Dxc3]

2...Dxc3

(Diagramm 4075)

Verteidiger eliminieren, Ablenkung

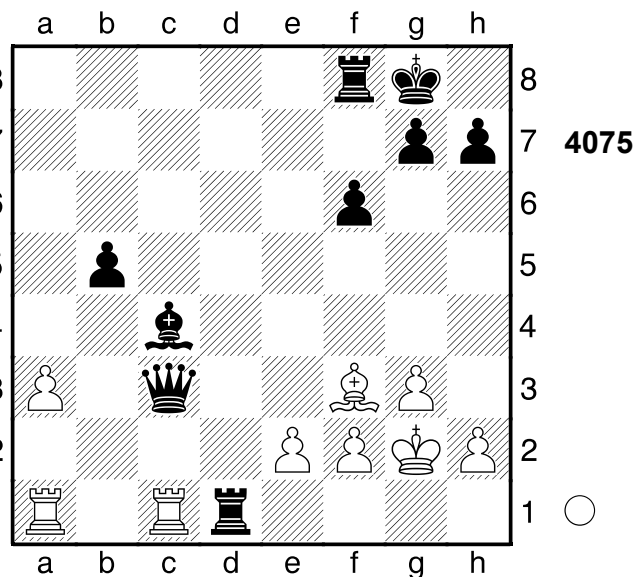

3.Txc3 Txa1
 0-1

3097

□ Player A
 ■ Player B
 Partieverante
 [Stockfish 14]

1982

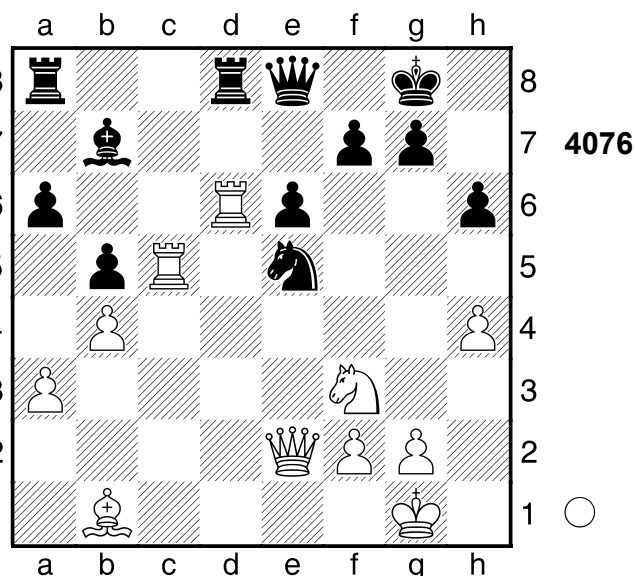

1.Txd8!

[Nicht 1.Dxe5 Txd6 2.Dxd6 Td8±]

1...Sxf3+

(Diagramm 4077)

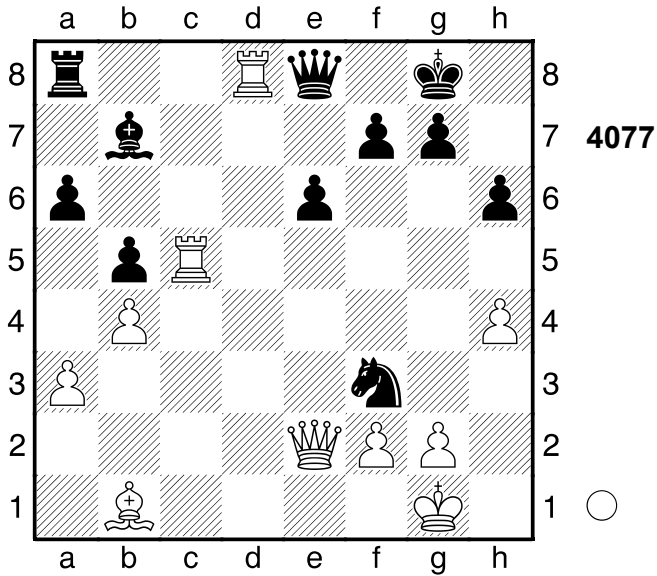

2.Dxf3! Lxf3

[2...Txd8? 3.Dxb7 Td1+ 4.Kh2+-]

3.Txe8+ Txe8 4.gxf3 Nach der Eröffnung ein Spiel auf ein Tor.
1-0

3098

□ Player A
■ Player B

Partievariante
[Stockfish 14]

1982

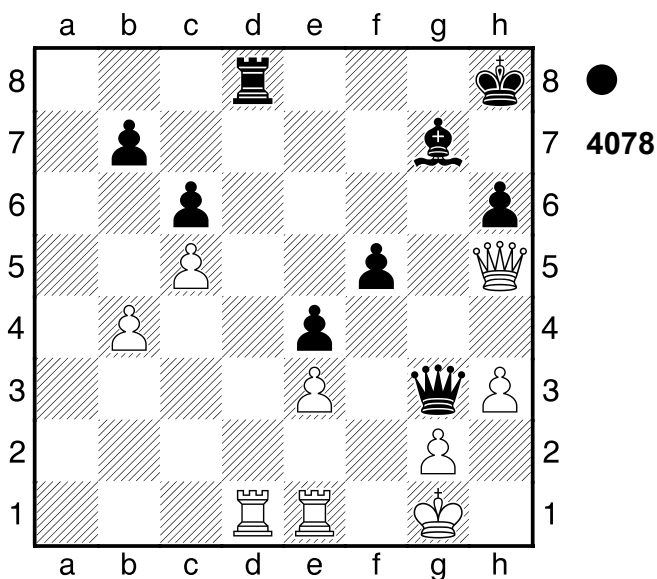

1...Td2!!

(Diagramm 4079)

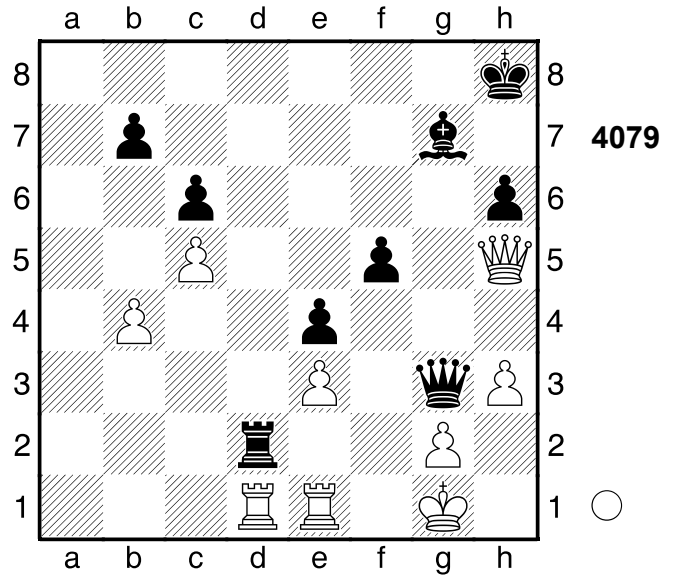

Ablenkung, Hinlenkung **2.Txd2**

[2.De2 Txe2]

2...Dxe1+ 3.Kh2 Le5+
0-1

3099

□ Player A
■ Player B

Zchakaja
[Stockfish 14]

1982

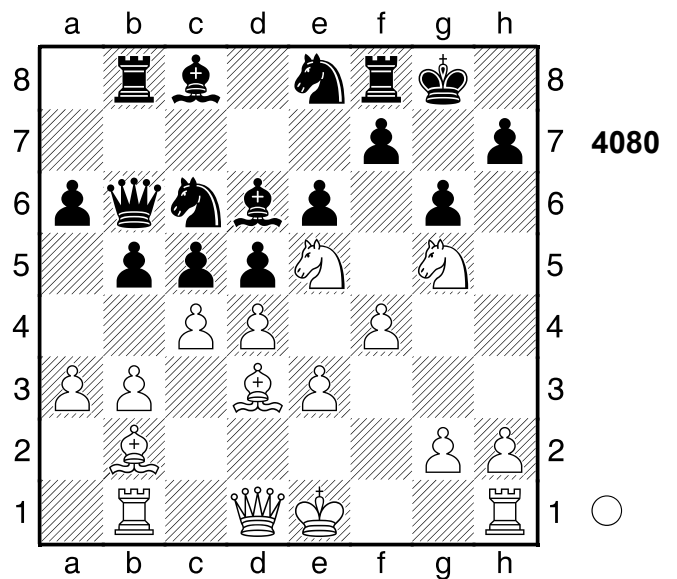

1.dxc5 Lxc5 2.Sxc6 Beabsichtigt

Dh5! und Matt. **2...Dxc6 #5/24**

[2...Tb7+- 4.33/24 3.cxb5 (3.Dh5 f6̄) 3...axb5 4.Sxh7 (4.Dh5 f6̄) 4...Dxc6]

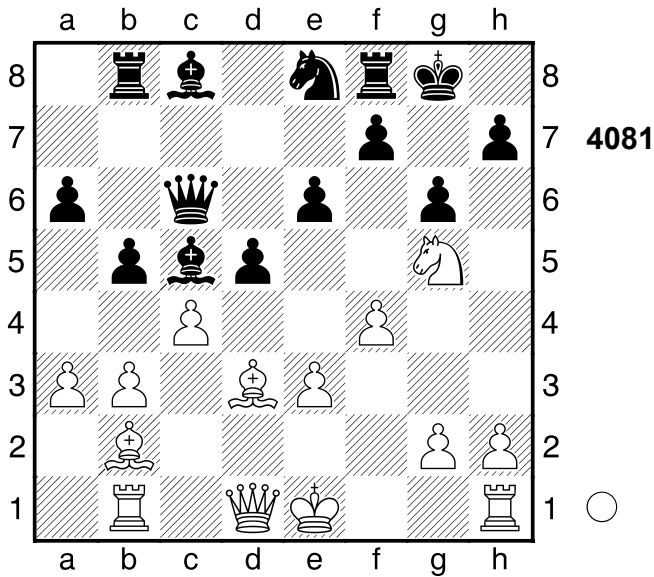

3.Dh5!! gxh5

[3...Sf6 4.Lxf6]

4.Lxh7# Schwarz wurde aus der Eröffnung heraus überspielt.

1-0

3100

□ Player A

■ Player B

Saratow

1981

[Stockfish 14]

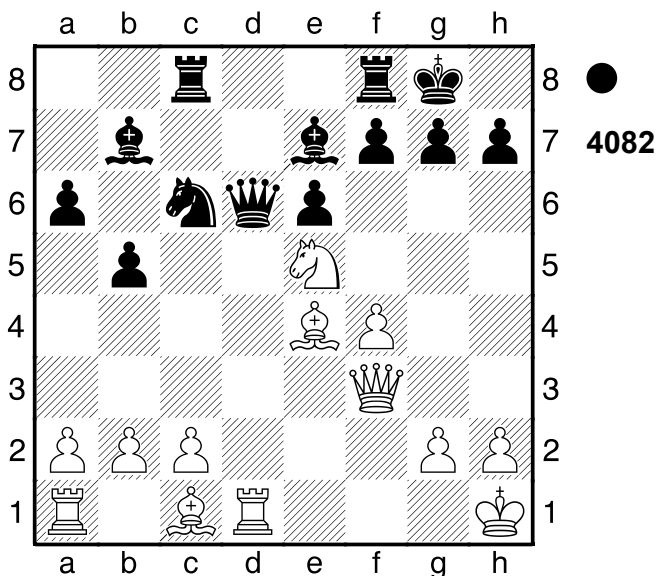

1...Sxe5 2.Lxh7+? -4.31/32

[2.fxe5 Lxe4 3.exd6 Lxf3 4.dxe7 (4.gxf3 Tfd8 5.Lf4 Lf6 6.c3 Tc4

7.Lg3 b4 8.Td3 bxc3 9.bxc3 Txc3
10.Txc3 Lxc3 11.Tc1 Lb4) 4...Lxd1
5.exf8D+ Kxf8]
[2.fxe5 -0.69/32 Lxe4 3.exd6 Lxf3
4.gxf3]

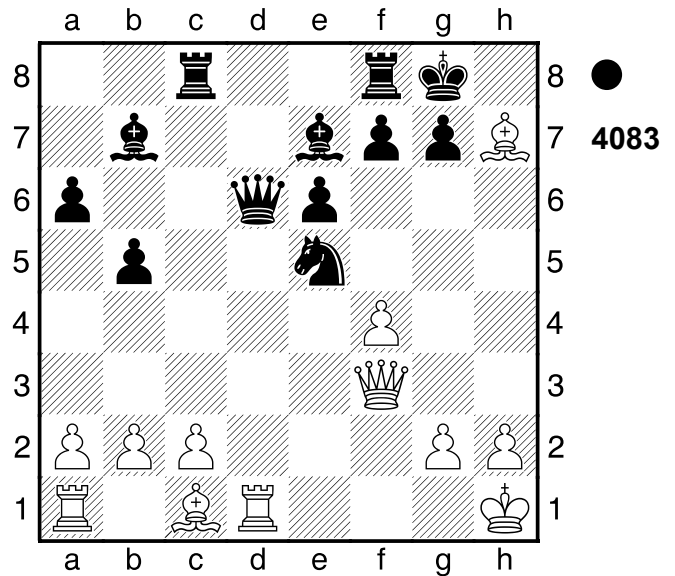

2...Kh8+ 3.fxe5

[3.Dh5 Lf3 4.Txd6 Lxh5]

3...Lxf3

0-1

3101

□ Player A

■ Player B

Fernpartie

1981

[Stockfish 14]

(Diagramm 4084)

1.Sxe5! Sxe5

[1...Lxe2 2.Lf7+ Kf8 3.Lh6#]

2.Dxh5+ Kd7 3.Df5+

1-0

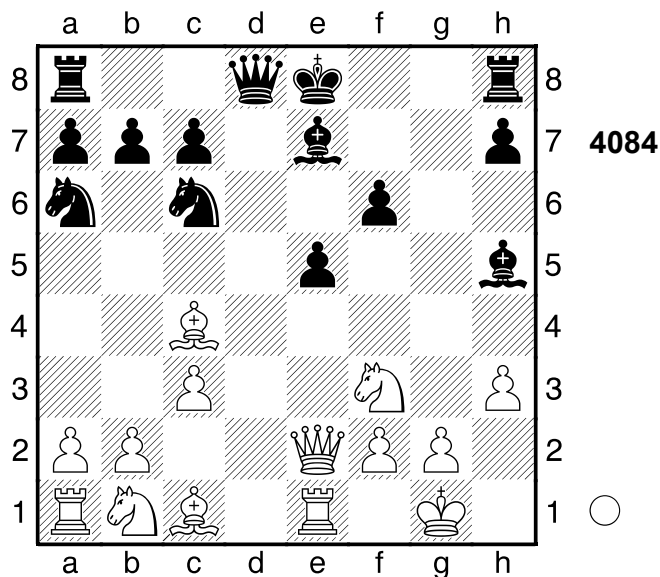

3102
 □ Player A
 ■ Player B
 Budapest
 [Stockfish 14]

1982

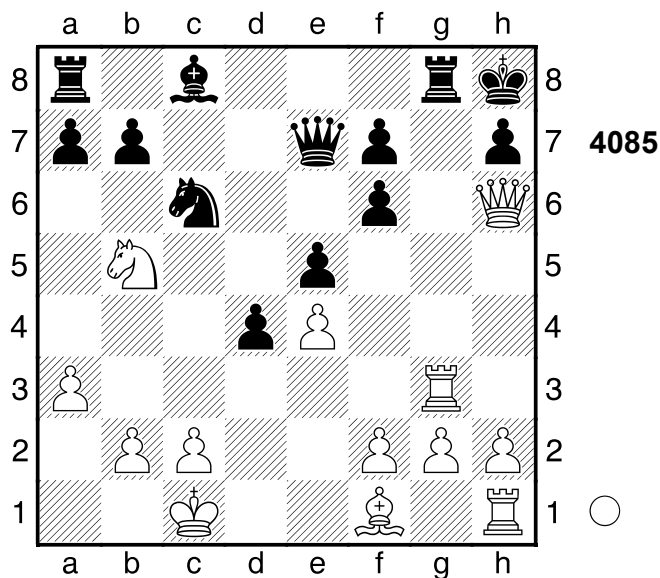

1.Sc7! Tb8
 [1...f5 2.Txg8+]
2.Txg8+ Kxg8 3.Sd5!
1-0

3103
 □ Player A
 ■ Player B
 Fernpartie
 [Stockfish 14] 1981

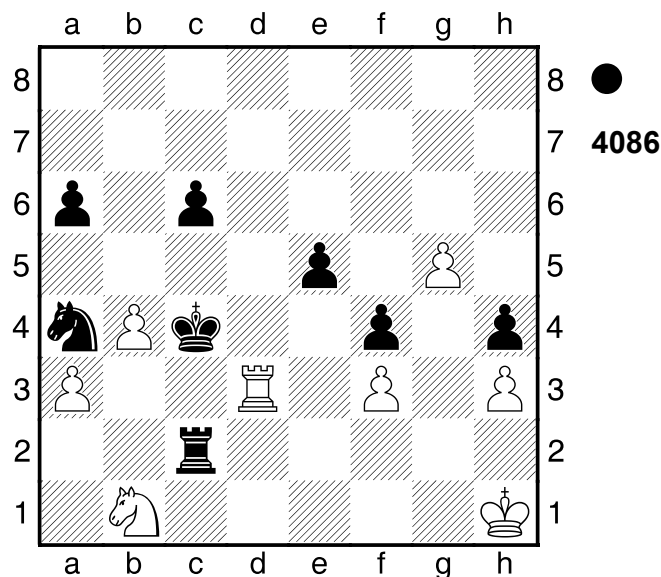

1...Kxd3 2.g6 Tf2 3.g7 Txf3
 [Minderwertig wäre 3...Tf1+ 4.Kg2
 Txb1 5.g8D Tb2+ 6.Kg1=]
4.g8D Txh3+
 [Nicht 4...Tf1+ 5.Kh2 Txb1 6.Dd8+
 Ke4 7.Dd6=]
5.Kg2 Tg3+ Schwarz wurde aus der
 Eröffnung heraus überspielt.
0-1

3104
 □ Player A
 ■ Player B
 Smolensk
 [Stockfish 14] 1982

(Diagramm 4087)

2...Tf3! 3.Tg2

(Diagramm 4088)

Txh3+!! 4.Kxh3 Dh1+ 5.Th2
 [5.Kg4 Sf6+ 6.Kf4 Sxe4]

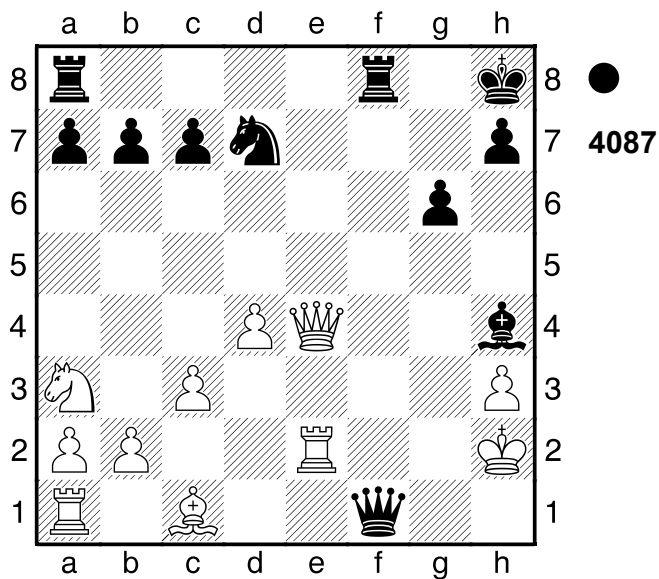

●
4087

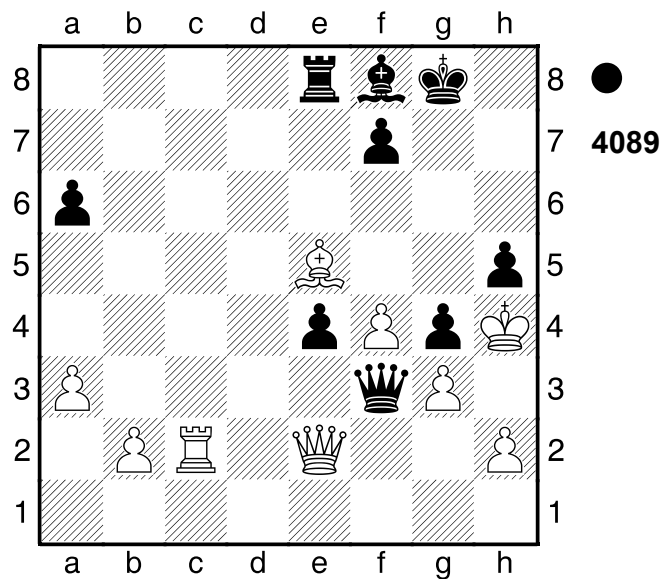

●
4089

2...Le7+ 3.Kxh5 Df5+
0-1

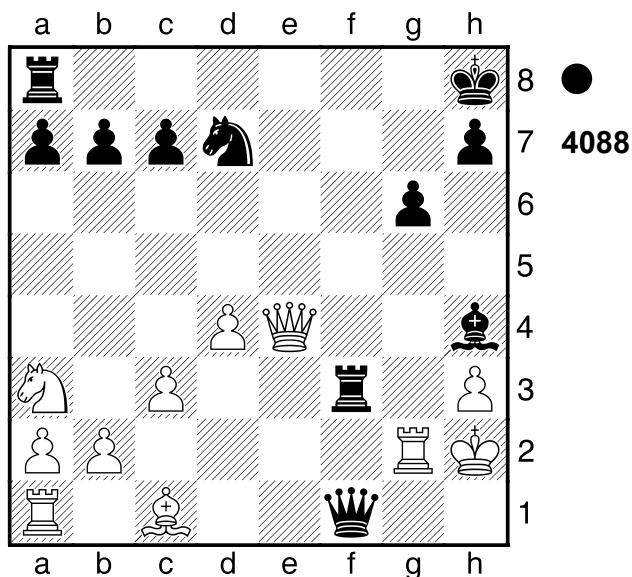

●
4088

3106
 □ Player A
 ■ Player B
 Frankreich
 [Stockfish 14]

1979

5...Dxe4 Weiß wurde aus der Eröffnung
heraus überfahren.
0-1

3105
 □ Player A
 ■ Player B
 Lwow
 [Stockfish 14]

1982

(Diagramm 4089)

1...Txe5! 2.fxe5
 [2.Dxf3 Le7#]
 [2.Tc8 Dxe2]

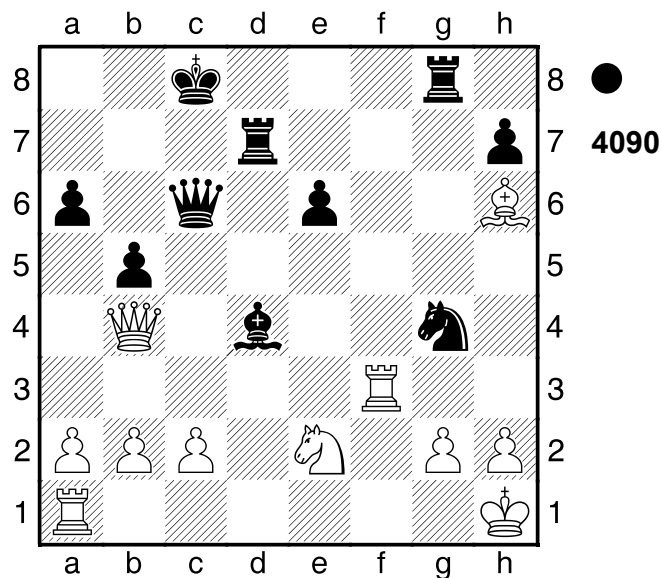

●
4090

1...Dxf3!!

(Diagramm 4091)

Verteidiger eliminieren 2.gxf3
 [2.Df8+ Txf8]

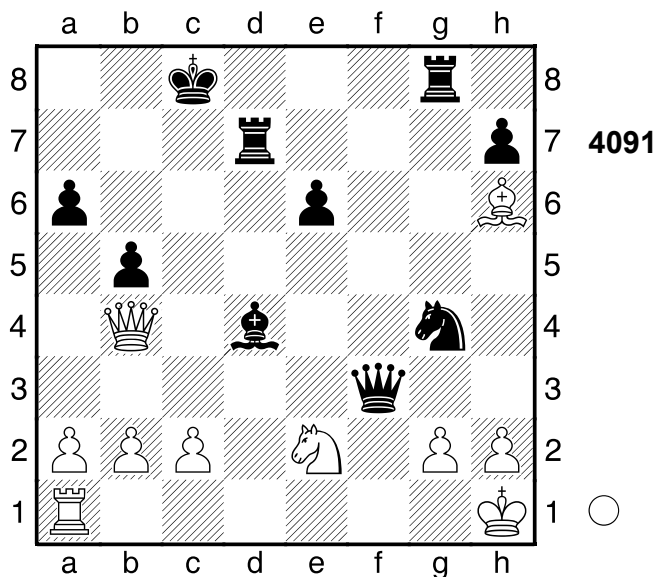

2...Sf2#
0-1

3107

□ Player A

■ Player B

Schweden

[Stockfish 14]

1982

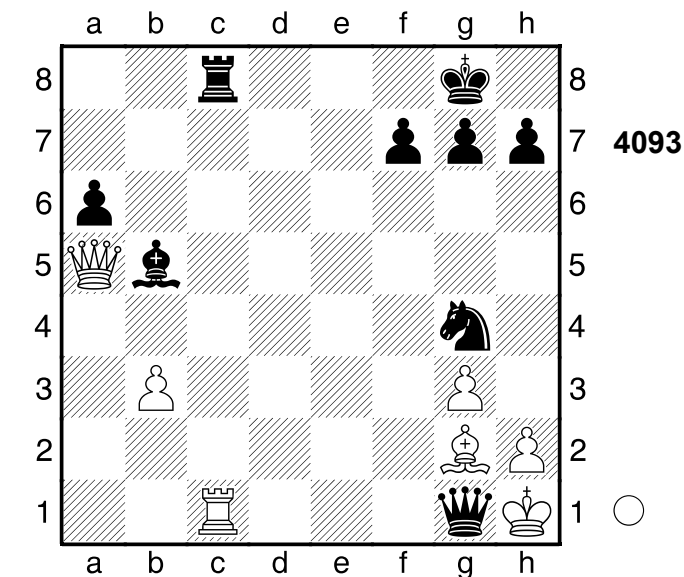

heraus überspielt.
0-1

3108

□ Player A

■ Player B

Amsterdam

[Stockfish 14]

1982

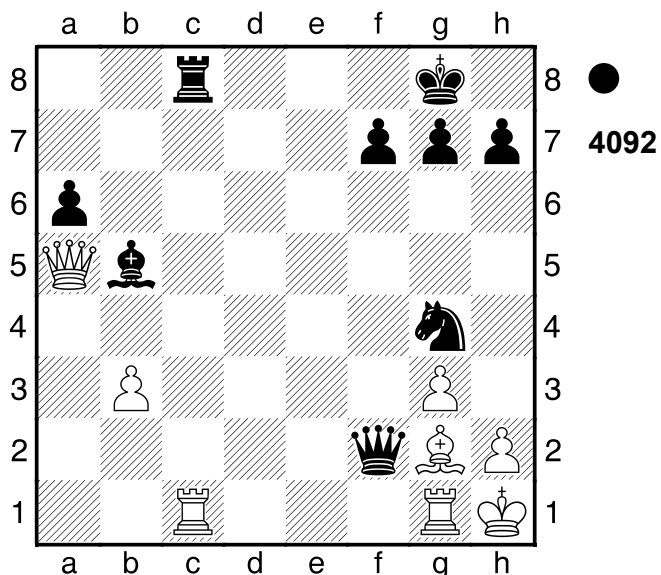

1...Dxg1+!!

(Diagramm 4093)

Verteidiger eliminieren 2.Kxg1 Txc1+
3.Lf1 Txf1+ 4.Kg2 Se3+ 5.Kh3 Ld7+
Schwarz wurde aus der Eröffnung

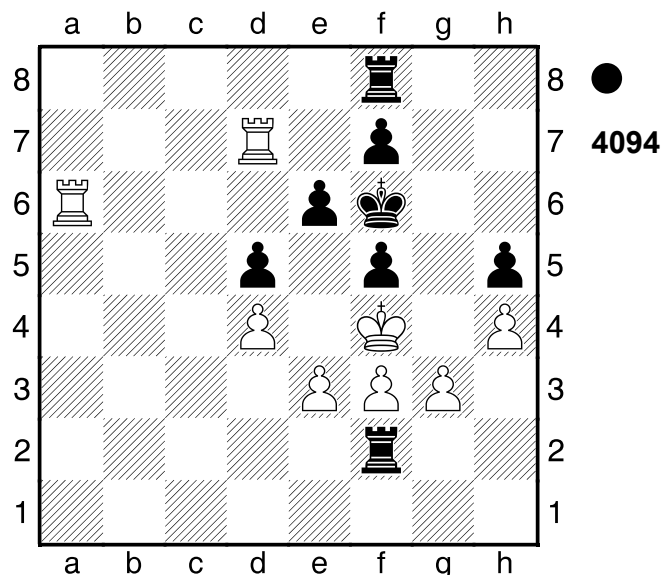

1...Tg8

(Diagramm 4095)

2.Taa7 Tg4#
0-1

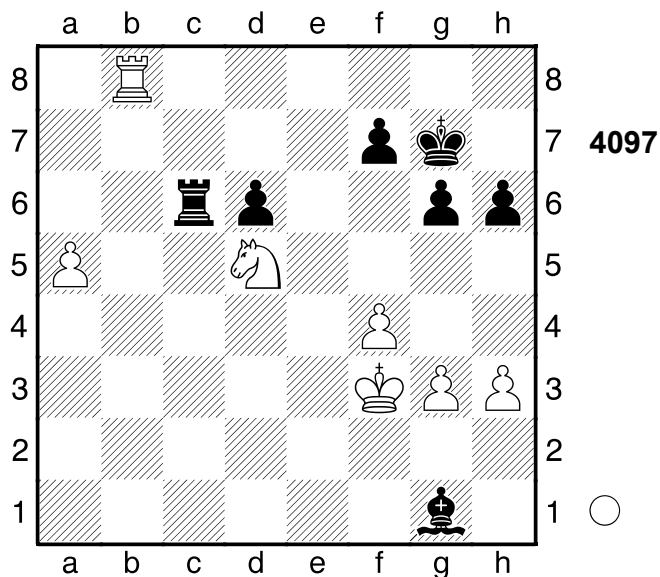
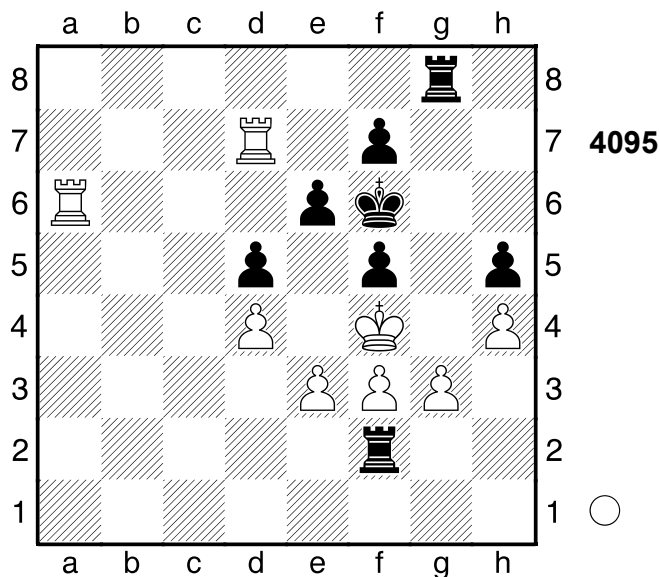

3109

□ Player A
 ■ Player B

Helsinki
 [Stockfish 14]

1981

3110

□ Player A
 ■ Player B

Partievariante
 [Stockfish 14]

1977

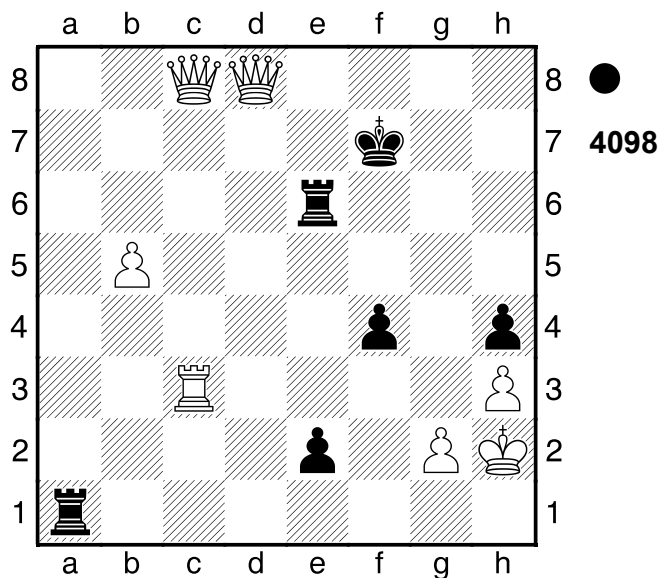
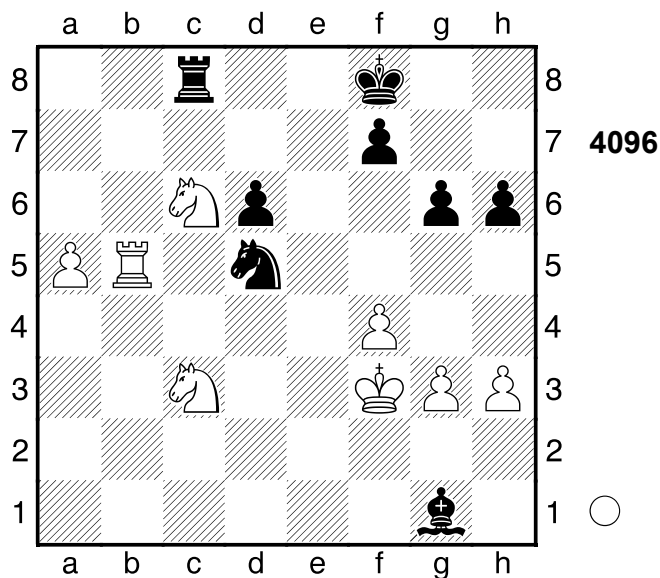

1.Sxd5 Txc6 2.Tb8+ Kg7

(Diagramm 4097)

3.Tg8+!! Kxg8 4.Se7+ Kf8 5.Sxc6
 Ke8 6.a6 Kd7 7.a7 Lxa7 8.Sxa7
 Nach der Eröffnung ein Spiel auf ein
 Tor.
1-0

1...Th1+!! Hinlenkung, Grundreihe,
 Umwandlung 2.Kxh1 e1D+ 3.Kh2

(Diagramm 4099)

Dg3+!! Grundreihe
0-1

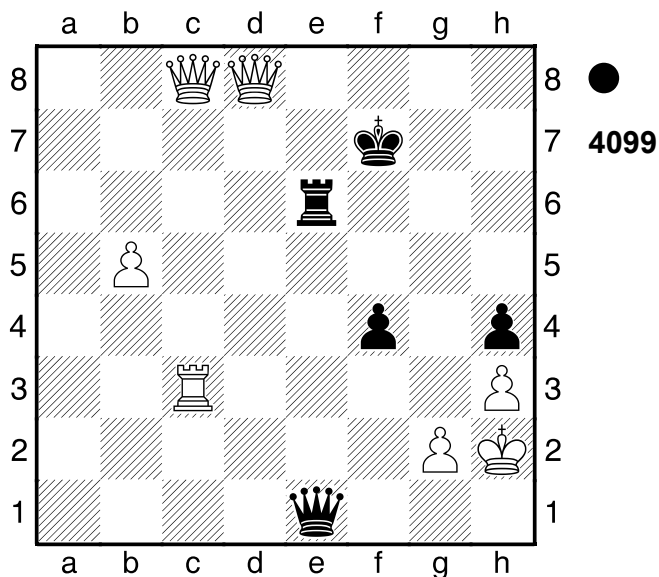

3111

□ Player A
 ■ Player B

Herkulesbad
 [Stockfish 14]

1982

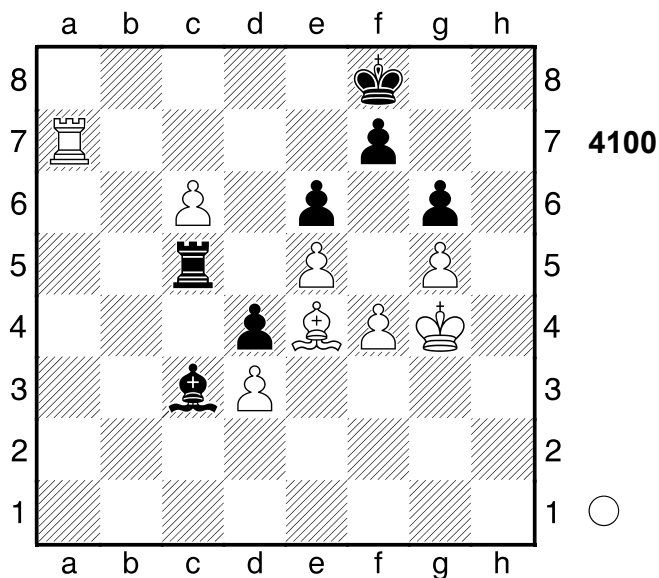

1.c7 Schwarz muss nun Ta8+ beachten.
 Weiß steht klar auf Gewinn. **1...Kg7**
 [1...Ke8 2.Ta8+ Kd7 3.Tf8]

(Diagramm 4101)

2.Ld5! Zielt auf Lxe6! ab. **2...exd5**
 [2...La5 3.Txa5]

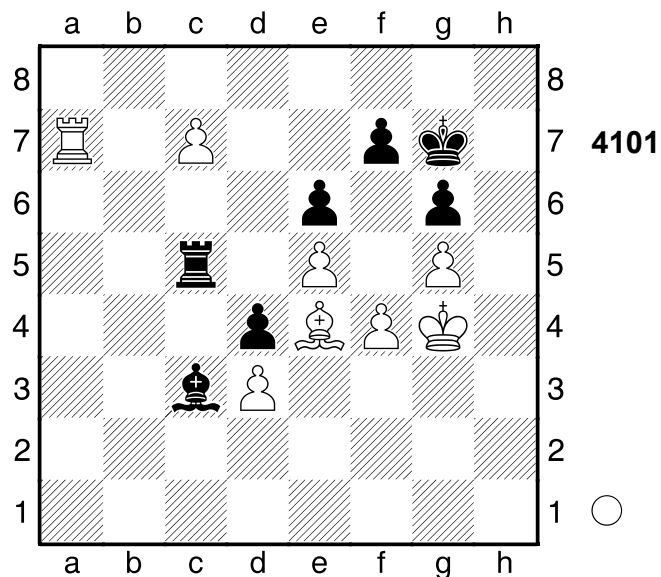

3.e6! Beabsichtigt e7 und Matt. **3...La5**
 [3...f5+ 4.Kf3 Kf8 5.Ta8+ Ke7
 6.c8D Txc8 7.Txc8]

4.e7 Weiß setzt Matt. **4...f5+ 5.gxf6+ Kf7 6.Ta8** Nach der Eröffnung ein Spiel auf ein Tor. Gewichteter Fehlerwert: Weiß=0.00 (makellos) / Schwarz=1.16
1-0

3112

□ Player A
 ■ Player B

Erfurt
 [Stockfish 14]

1982

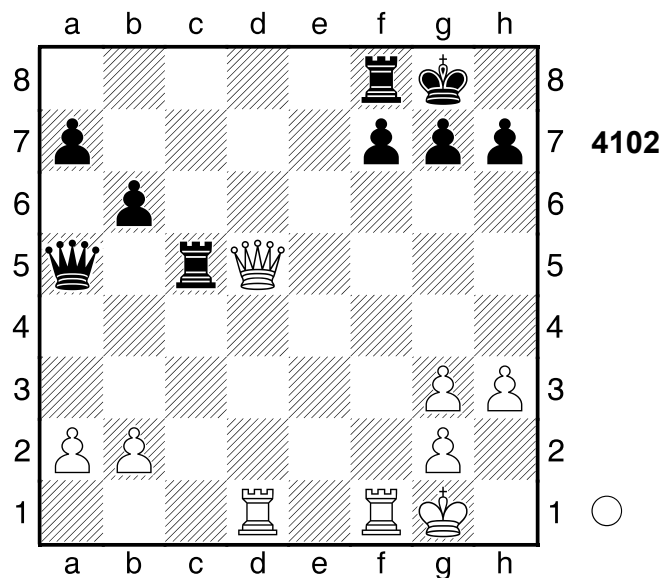

1.Dxf7+!! Txf7 2.Td8+
1-0

3113

□ Player A

■ Player B

Ahlbeck

[Stockfish 14]

1982

4103

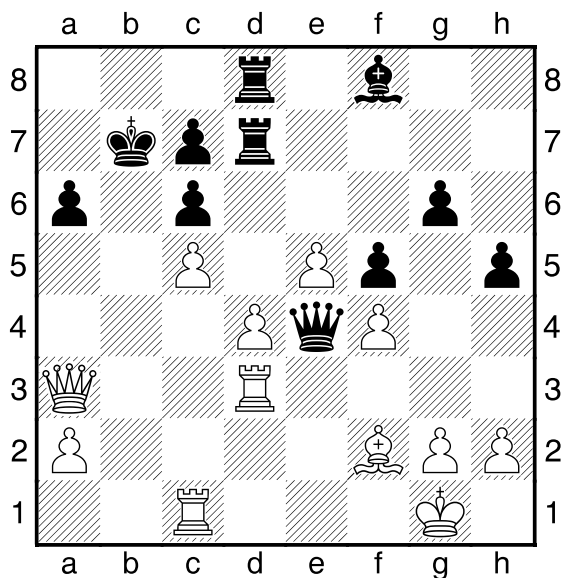

1.Tb1+ Ka7

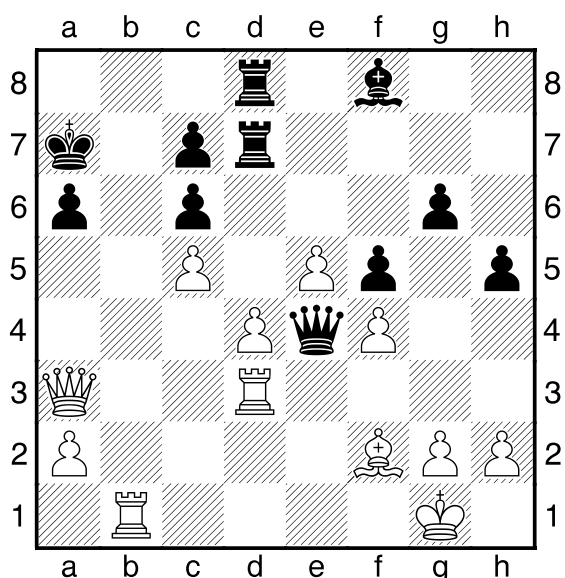

4104

2.Dxa6+!! Kxa6 3.Ta3#
1-0

3114

□ Player A

■ Player B

Stendal

[Stockfish 14]

1982

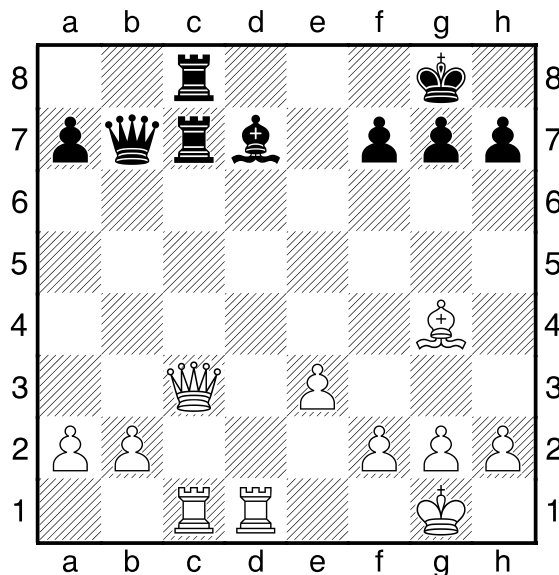

4105

1.Txd7 Txc3 2.Txc3

[2.Txb7? ist ein Selbstmatt. Txc1+]

2...Db8

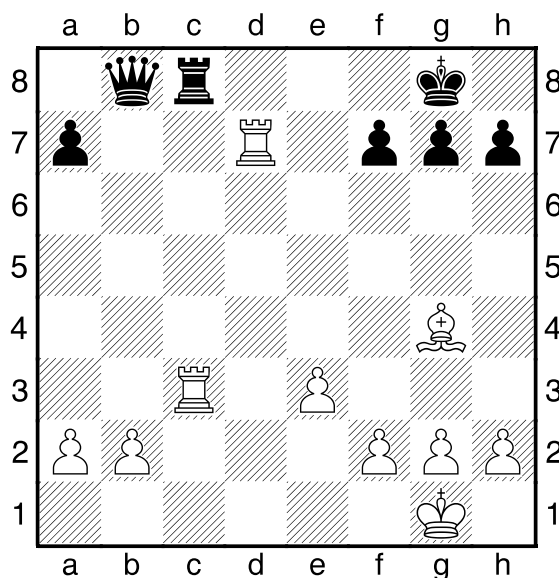

4106

3.Tb7!! Dxb7

[3...f5 4.Txb8]

4.Txc8+ Weiß übernahm nach der Eröffnung die Kontrolle.

1-0

3115

□ Player A
 ■ Player B

Fernpartie
 [Stockfish 14]

1980

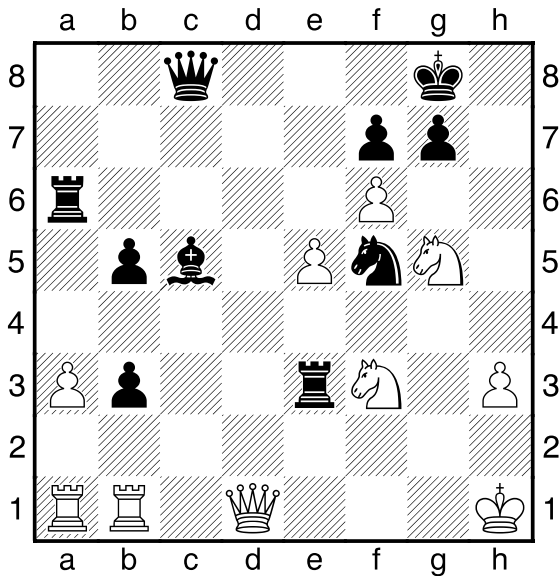

1...Te2!! 2.Dxe2 Sg3+
0-1

3116

□ Player A
 ■ Player B

Fernpartie
 [Stockfish 14]

1982

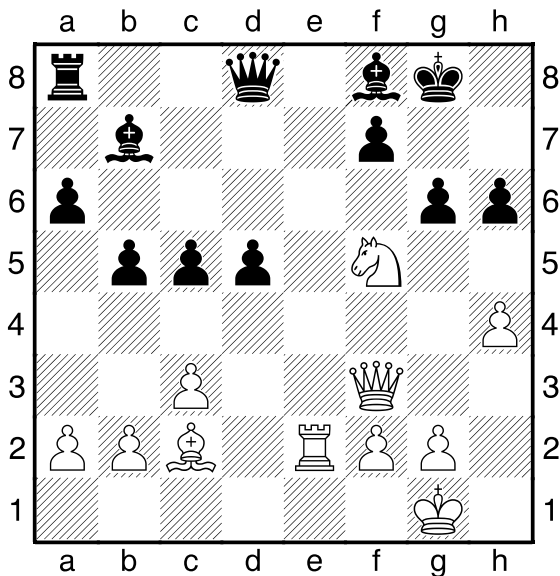

1.Te7!! Dxe7

[1...gxf5 2.Dxf5]
 [1...Lxe7 2.Sxh6+]
 [1...Lxe7? 2.Sxh6+ Kh8 3.Sxf7+ Kg7 4.Sxd8 Txd8 5.Dg3]

2.Sxe7+ Lxe7 3.h5
1-0

3117

□ Player A
 ■ Player B

Fernpartie
 [Stockfish 14]

1982

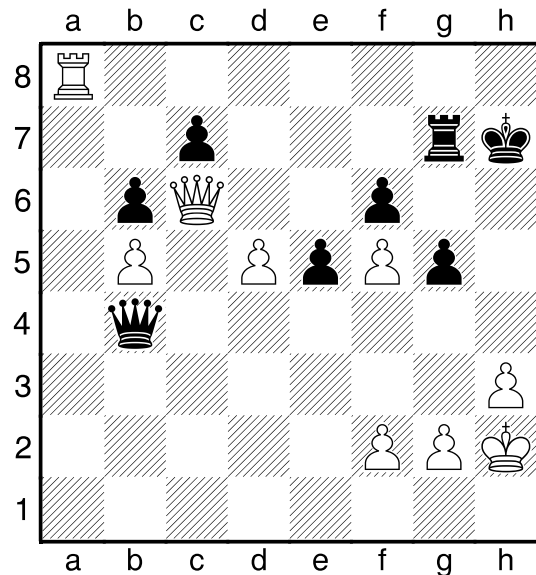

1.d6

[1.De8 Df4+ 2.Kg1 Dc1+ 3.Kh2 Df4+]

(Diagramm 4110)

Beabsichtigt d7 und Matt. Weiß steht klar auf Gewinn. **1...Dxd6 2.De8**
 Weiß setzt Matt. **2...e4+ 3.g3 Kh6**

(Diagramm 4111)

4.Dh5+!! Kxh5 5.Th8+ Th7 6.Txh7#
 Nach der Eröffnung ein Spiel auf ein Tor. Gewichteter Fehlerwert: Weiß=0.00 (makellos) /Schwarz=0.01

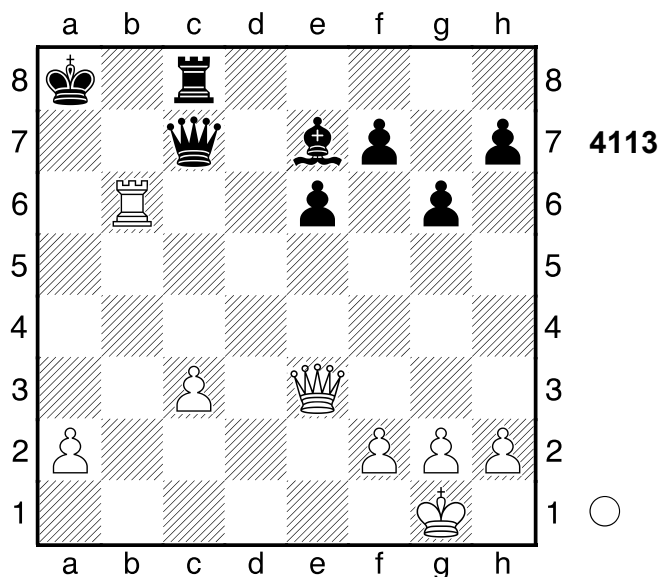
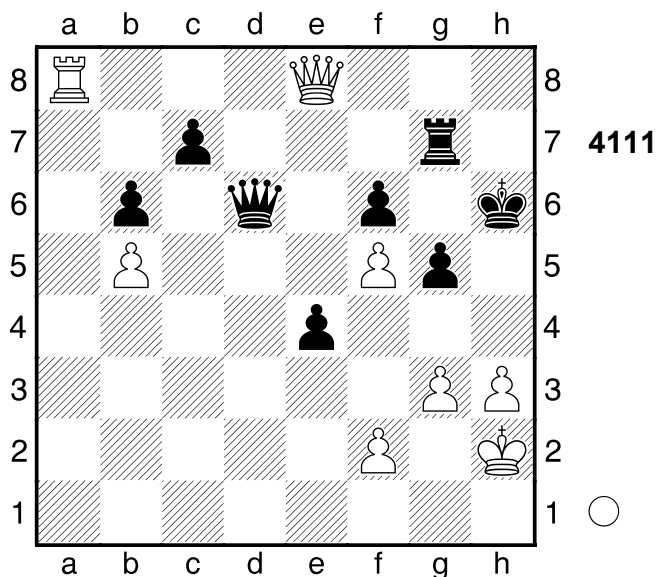
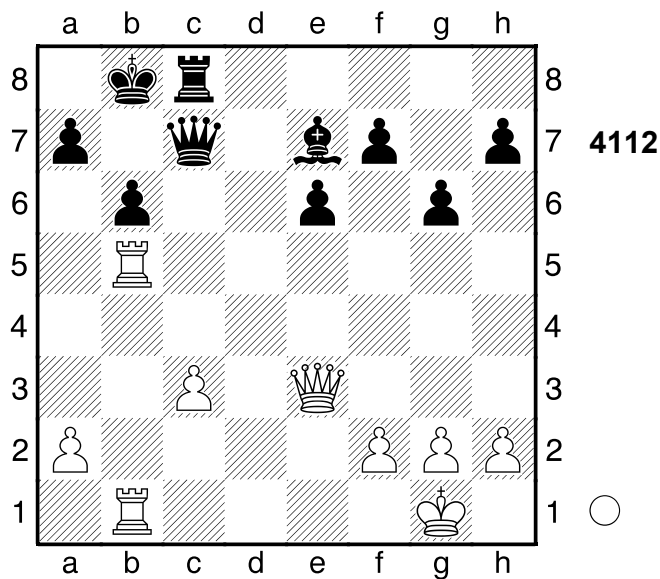
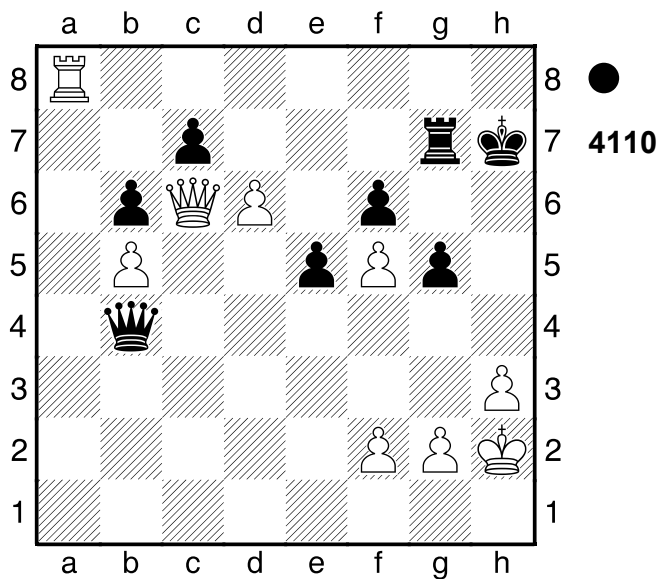

(makellos)
1-0

3118

□ Player A
■ Player B

Luzern

[Stockfish 14]

1982

(Diagramm 4112)

1.Txb6+! Weiß steht auf Gewinn.
1...axb6 2.Txb6+ Ka8
[2...Ka7 3.Tc6+ Kb8 4.Txc7]

Droht stark ...Lc5. 3.De4+ Ka7 4.Tb5
Droht Matt per Da4+. Weiß steht klar
auf Gewinn. 4...Dc6 5.Da4+ Da6
6.Ta5 Nach der Eröffnung ein Spiel auf
ein Tor.
1-0

3119

□ Player A
■ Player B

Jerewan

[Stockfish 14]

1982

(Diagramm 4114)

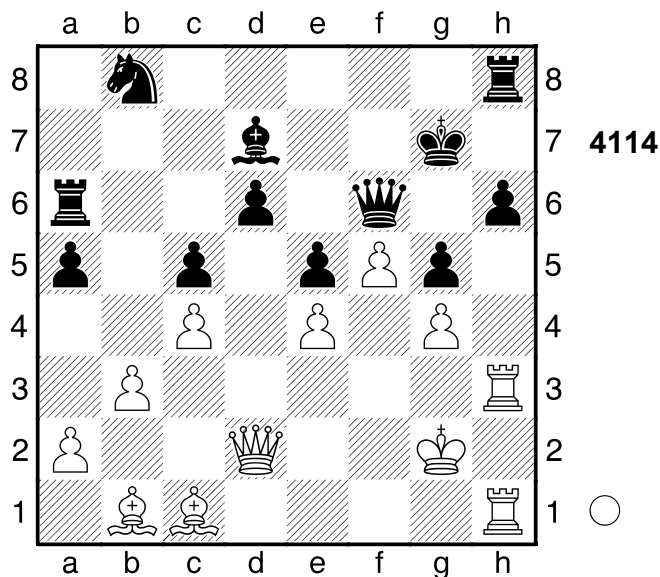

1.Dxg5+ hxg5 7.14/21
 [1...Dxg5 4.45/22 2.Lxg5 a4
 3.Txh6 Txh6 4.Txh6 axb3 5.axb3
 Le8]
2.Txh8+-

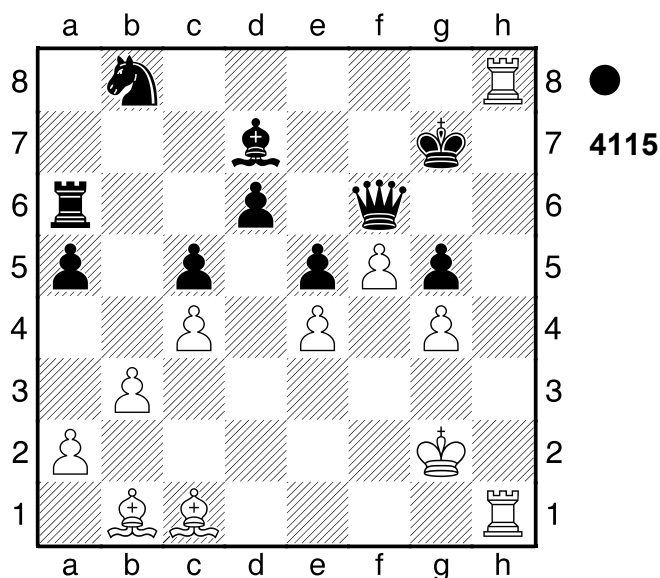

Kf7 3.T1h7+ Dg7 4.Txg7+ Kxg7
5.Txb8 Nach der Eröffnung ein Spiel
 auf ein Tor.
1-0

3120

□ **Player A**
 ■ **Player B**
 Tscherepovez
 [Stockfish 14]

1978

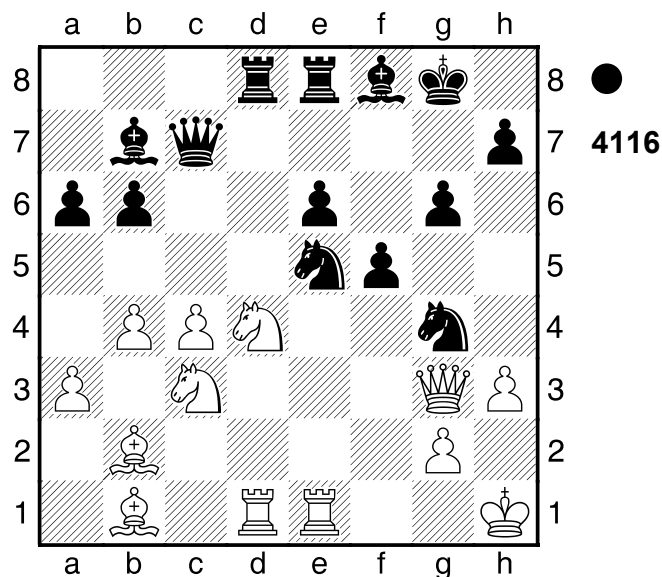

1...Sf3! 2.Dxc7
 [2.Sxf3 Dxg3]
2...Sf2#
0-1

3121

□ **Player A**
 ■ **Player B**
 Abakau
 [Stockfish 14]

1981

(Diagramm 4117)

1...Sxe5+! 2.fxe5

(Diagramm 4118)

Td2+! 3.Lxd2 Dxd2#
0-1

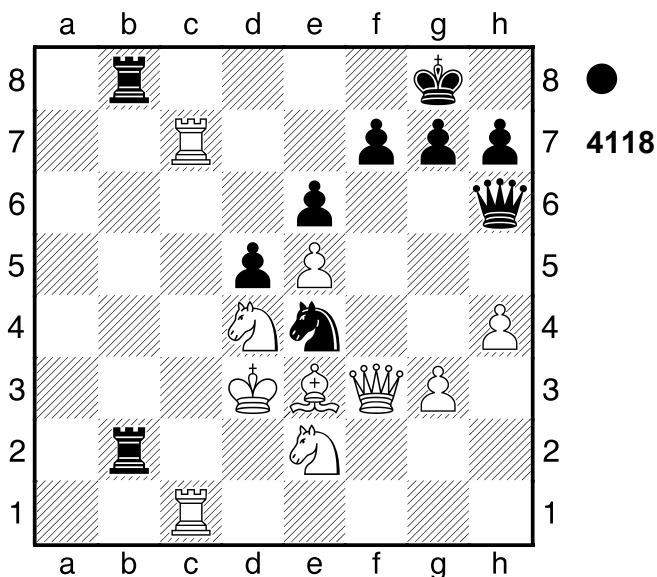
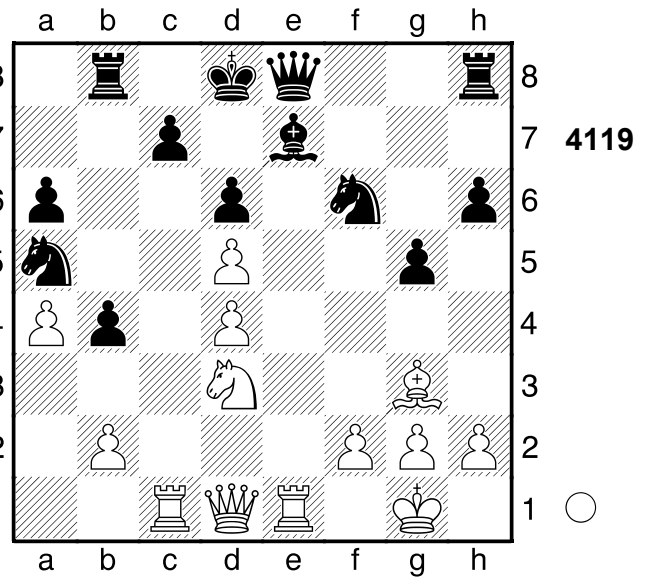
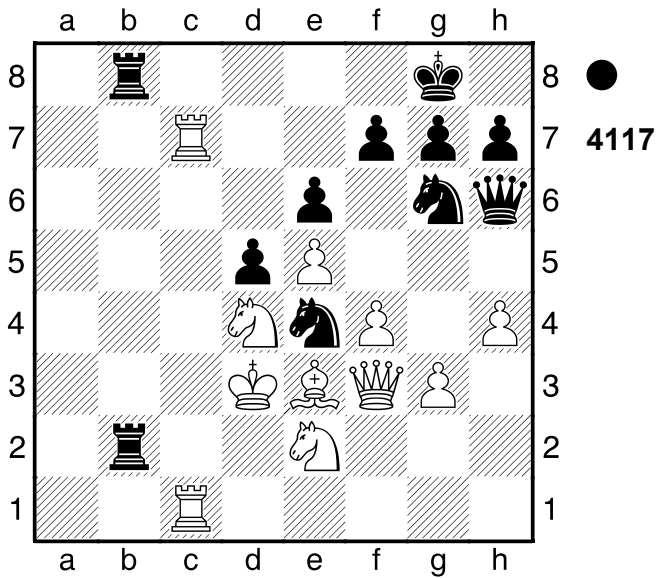

[3...Dd7 4.cxd6 Lf8 5.Dd4 (5.Le5 Lg7 6.Tc7 Df5 7.Dd4) 5...Lg7 6.Tc7]
4.Lxb8 Dc6 5.Ld6 1.74/29
 [Δ 5.La7 3.88/23]
5...Lxd6? 3.56/26
 [5...Te8 1.74/29]
6.cxd6+- Tanz auf der Rasierklinge.
6...Dxd6

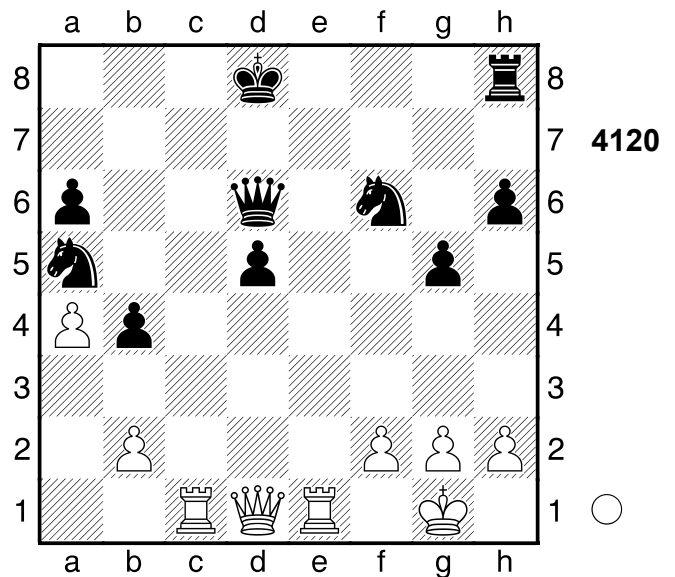

7.Dc2! Dd7 5.31/24 Verhindert Dc8+.
 [7...Sc4 8.b3 Sg4 9.g3 Sge5 10.Ted1 d4 11.bxc4 Sf3+ 12.Kh1 Dc6 13.Df5 Se5+ 14.f3 Dxf3+ 15.Dxf3 Sxf3 16.Kg2]
 [Δ 7...Sc4 3.33/30 8.b3 Sg4]
8.Dc5 Weiß steht klar auf Gewinn.
8...Sc4 9.b3 Se4 10.Dd4 Th7

3122
 □ Player A
 ■ Player B
 UdSSR
 [Stockfish 14]

1980

(Diagramm 4119)

1.Sc5! jetzt Se6+ und aus. Weiß hat entscheidenden Vorteil. **1...dxc5**
 [1...Kc8 2.Sxa6]
2.d6 cxd6 3.dxc5 d5 Zielt auf ...Tc8 ab.

11.bxc4 Sc3 12.Db6+ Dc7 13.Dxb4
 Gewichteter Fehlerwert: Weiß=0.35/
 Schwarz=0.85
1-0

3123

□ Player A

■ Player B

New York

[Stockfish 14]

1980

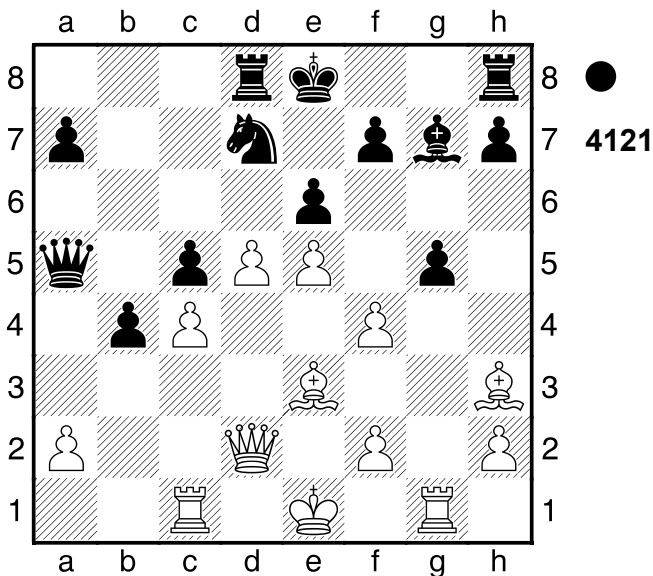

- 1...gxf4** Schwarz steht etwas besser.
- 2.Txg7 Sxe5**
 [Viel schlechter ist 2...fxe3 3.Dxe3 b3+ 4.Kf1=]
- 3.Ke2** Gegen Sf3 gerichtet.
 [3.Kf1 Da3 4.Lg2 fxe3 5.Dxe3 Dxe3 6.fxe3]
- 3...fxe3 4.Db2** -4.77/22
 [4.Dxe3 5.Dxa2+ 5.Kf1]

(Diagramm 4122)

- 4...Txd5!-+** Droht stark ...Td2+.
 [4...Sc6 5.fxe3 exd5 6.Df6 Dc7 7.cxd5 Txd5 8.Lg2 Td6 9.Txf7]
- 5.cxd5** -9.04/19
 [5.Kf1 -4.58/21 Da6 6.Tg3]
- 5...Da6+**
 [5...Db5+]

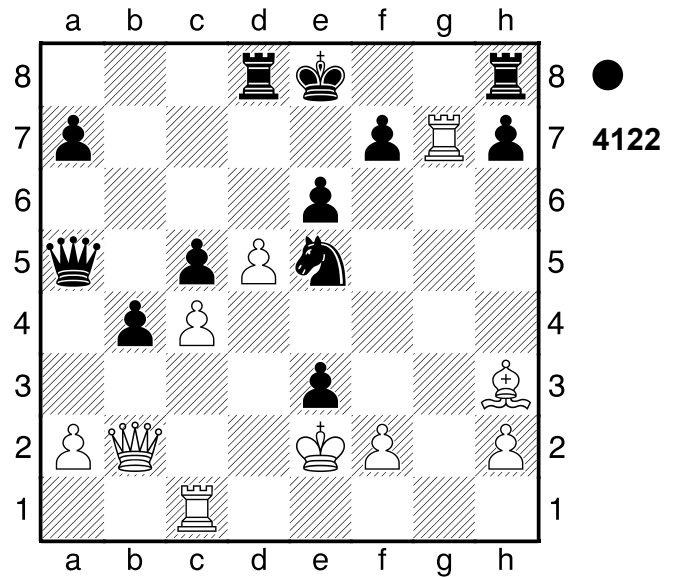

6.Kxe3 Dd3+ Spiess, Doppelangriff
7.Kf4 f6 8.Db3

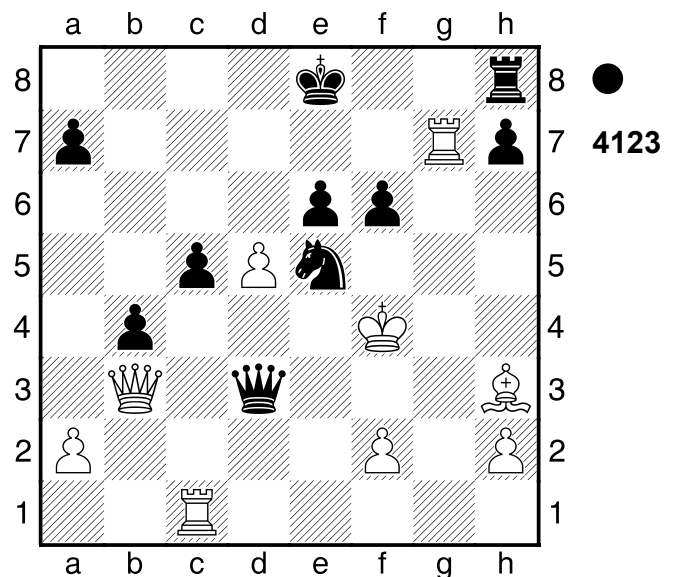

Sg6+! Schwarz setzt Matt. **9.Txg6 e5+**
10.Kg4 h5+
 [10...De4+ 11.Kg3 Dxc6+ 12.Kf3]
11.Kh4 De4+ 12.Lg4 hxg4+ 13.Th6
Txh6+ 14.Kg3 Th3# Weiß schien mit der Eröffnung nicht zurechtzukommen.
 Gewichteter Fehlerwert: Weiß=1.66/
 Schwarz=0.07 (makellos)
0-1

3124

□ Player A
 ■ Player B

Lugano
 [Stockfish 14]

1982

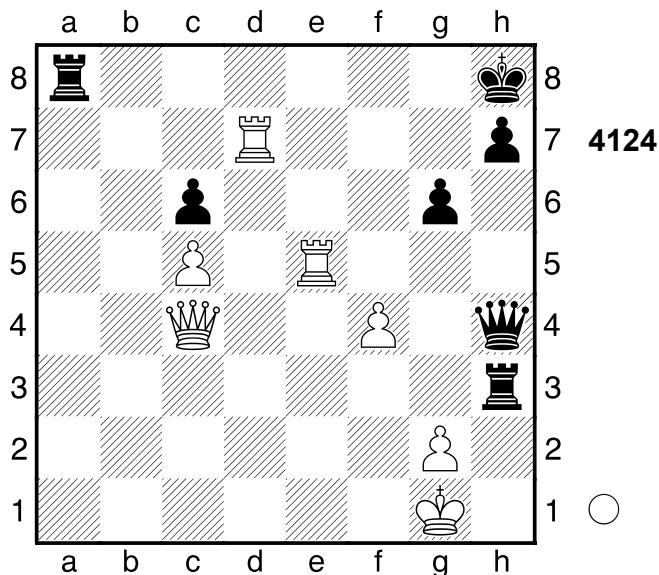

1.Te8+!! Txe8 2.Dd4+ Kg8 3.Dg7#
 1-0

3125

□ Player A
 ■ Player B

Winterthur
 [Stockfish 14]

1982

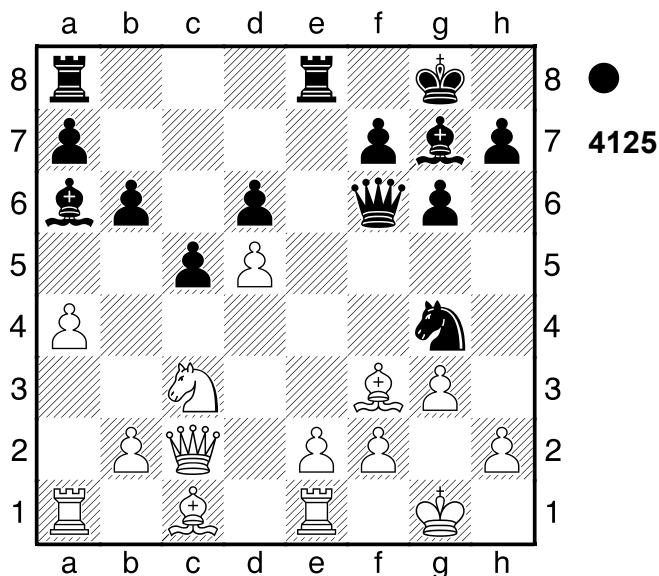

1...Dxf3! 2.exf3

[2.Le3 Sxe3]
 2...Txe1+
 0-1

3126

□ Player A
 ■ Player B

Luzern
 [Stockfish 14]

1982

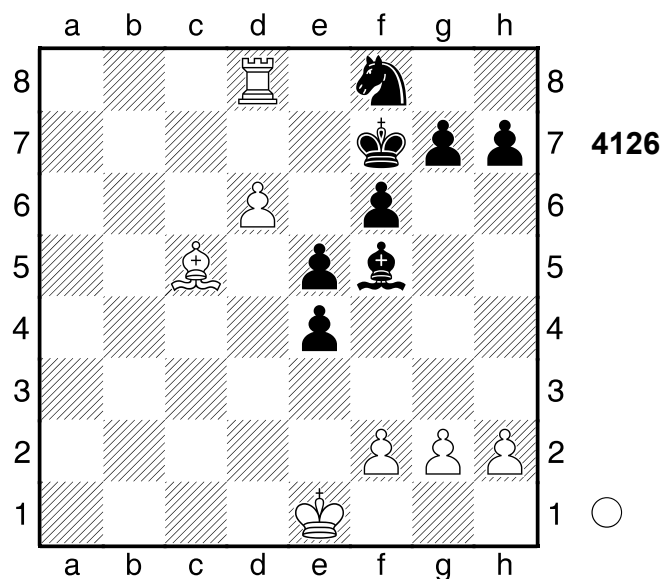

1.Txf8+! Kxf8
 [1...Kg6 2.Ta8]
 2.d7+!
 1-0

3127

□ Player A
 ■ Player B

Luzern
 [Stockfish 14]

1982

(Diagramm 4127)

1.Se7+ Kh7

(Diagramm 4128)

2.Df4! Txe7
 [2...Lg4 3.Dxg4]

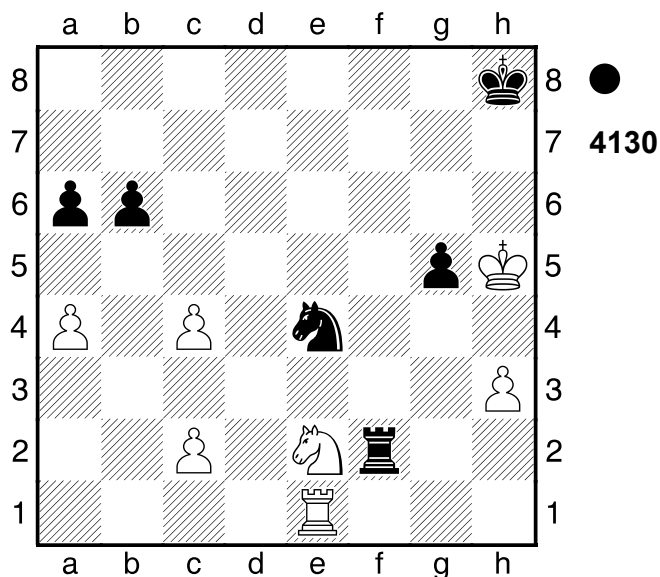
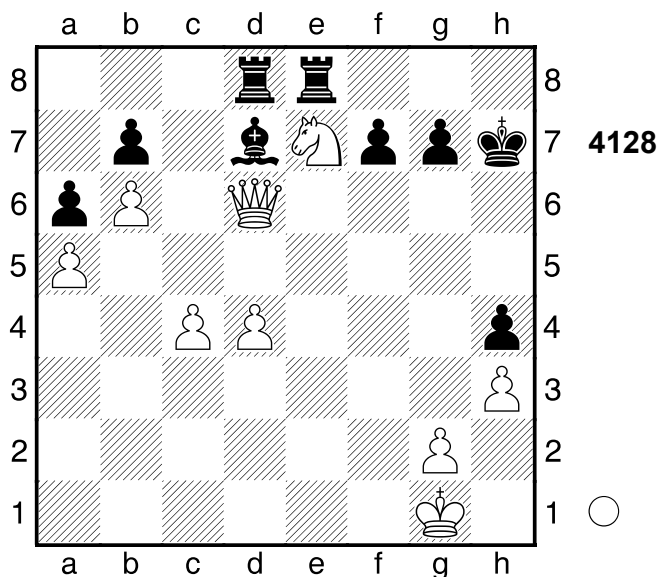
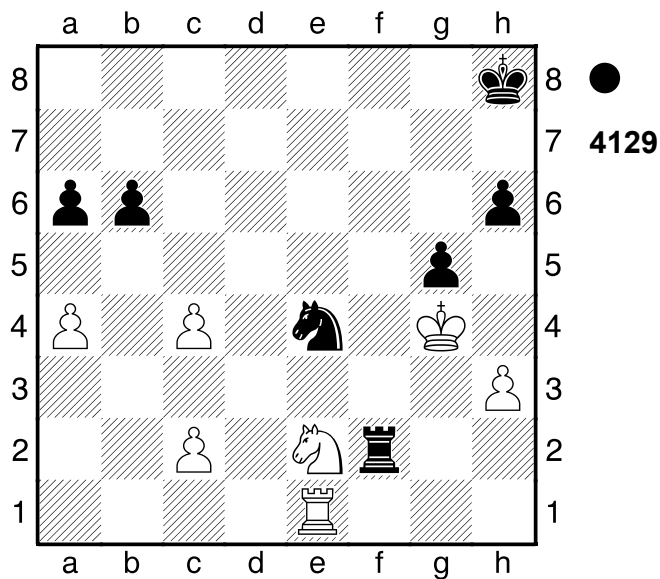
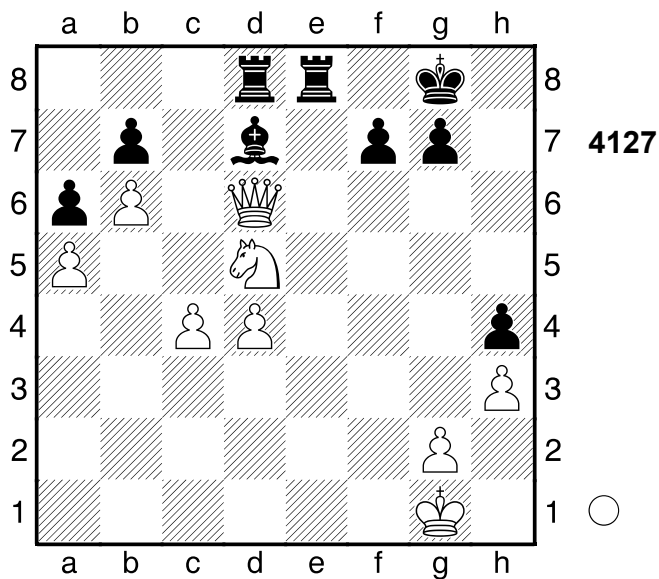

3.Dxh4+ Kg6 4.Dxe7 Schwarz wurde aus der Eröffnung heraus überspielt.
1-0

3128

□ **Player A**

■ **Player B**

Winniza

[Stockfish 14]

1982

(Diagramm 4129)

1...h5+ 2.Kxh5

(Diagramm 4130)

Droht Sd4 und aus. **2...Txe2**
 Verteidiger eliminieren, Hinlenkung
3.Txe2 -7.31/33

[3.Tb1 -3.28/24 Kg7 4.Txb6]

3...Sg3+-+ 4.Kxg5 Sxe2 Weiß schien mit der Eröffnung nicht zurechtzukommen.

0-1

3129

□ Player A
 ■ Player B

Moskau
 [Stockfish 14]

1982

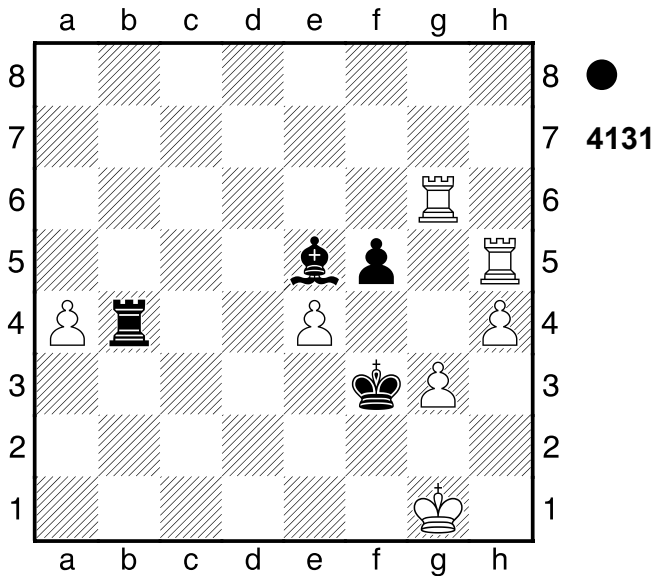

1...f4

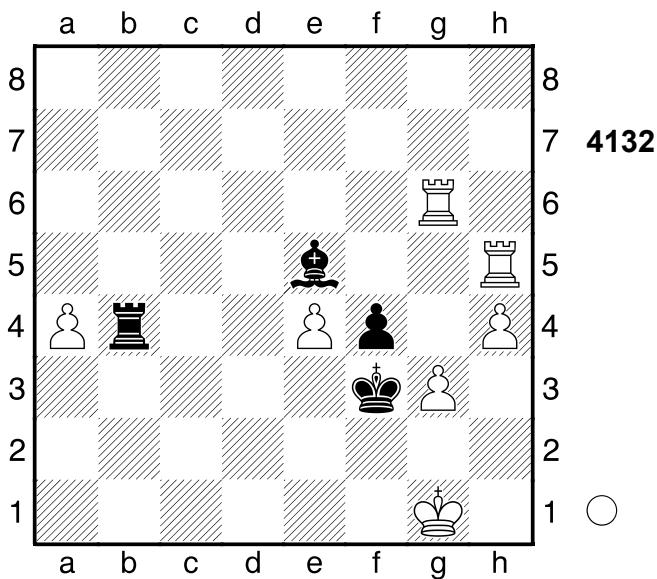

(→ ...Tb1+) **2.Txe5**
 [2.gxf4 Tb1+ 3.Kh2 Lxf4+ 4.Kh3 Th1#]

2...Tb1+ 3.Kh2 Tb2+! 4.Kh3 Tb1!

5.Kh2 Pariert Th1+. **5...Tb2+!**
 Eine ausgeglichene Partie nicht ohne
 Feinheiten.

1/2-1/2

3130

□ Player A
 ■ Player B

Partievariante
 [Stockfish 14]

1982

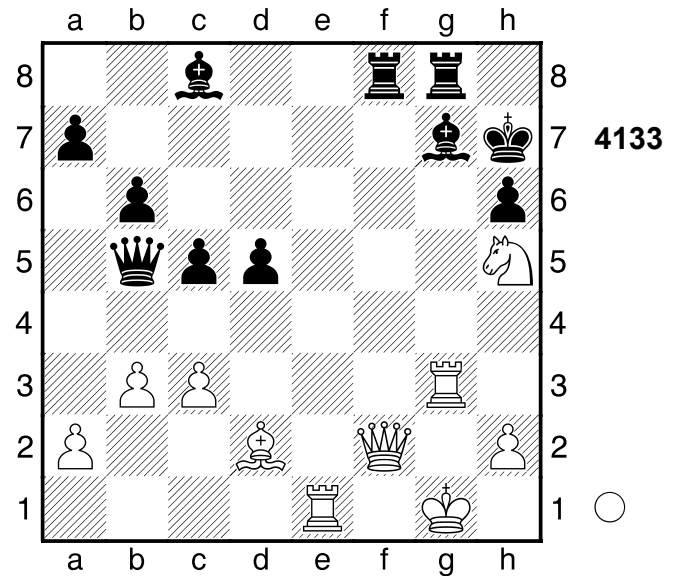

1.Dxf8!! Txf8
 [1...Ld4+ 2.cxd4]
2.Txg7+ Kh8

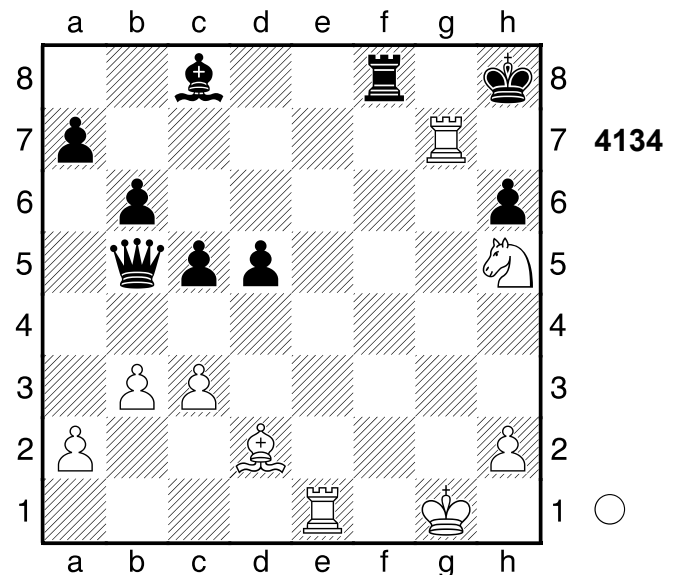

Droht stark ...Dd3. **3.c4! Da6**
 [3...dxc4 4.Lc3]

(Diagramm 4135)

4.Tee7! Nach der Eröffnung ein Spiel

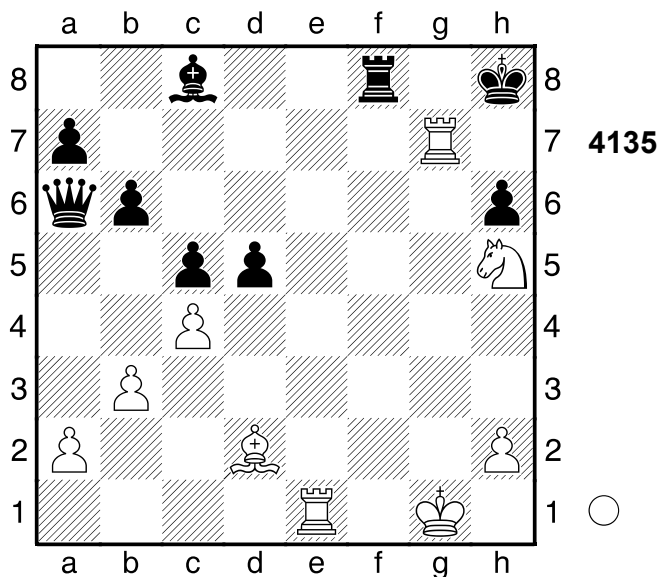

auf ein Tor.
1-0

3131

□ Player A

■ Player B

Mijdrecht

[Stockfish 14]

1982

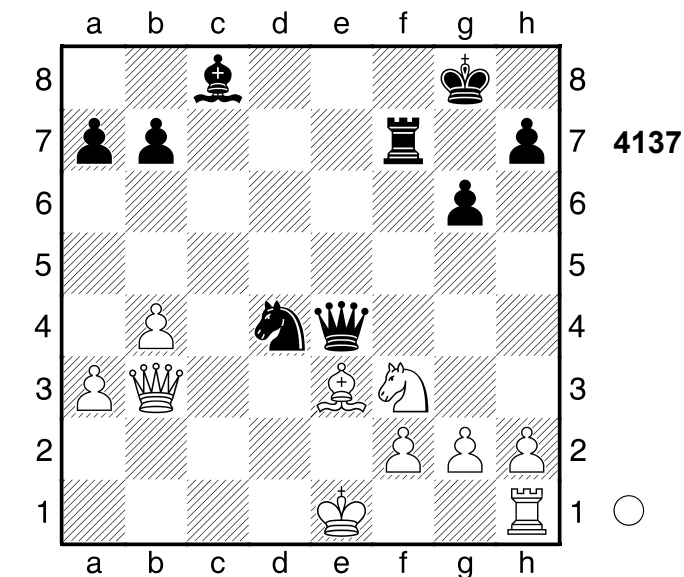

der Eröffnung die Kontrolle.
1-0

3132

□ Player A

■ Player B

Decin

[Stockfish 14]

1982

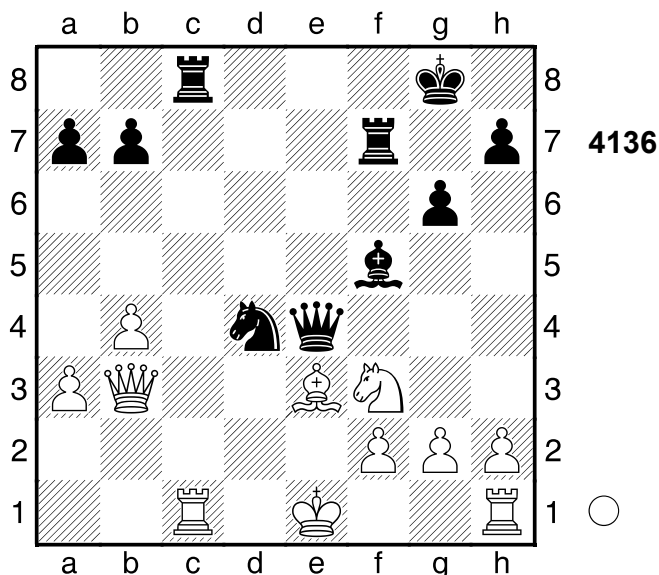

2.Txc8+ Lxc8

(Diagramm 4137)

3.Dxf7+ Kxf7 4.Sg5+ Ke7 (→ ...
Db1+) 5.Sxe4 Weiß übernahm nach

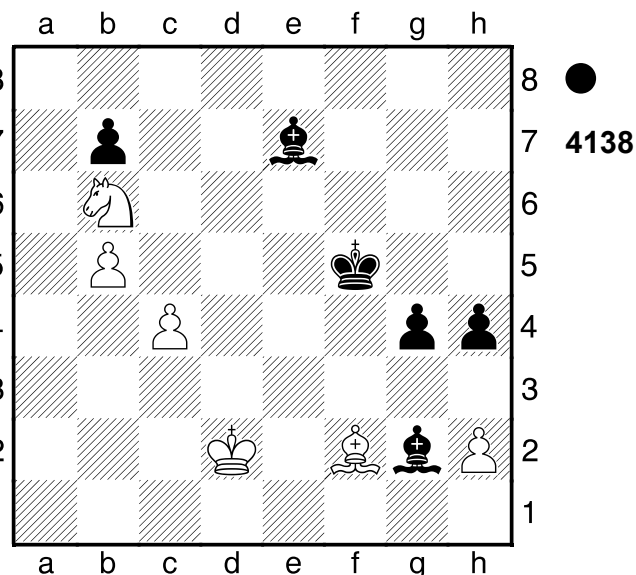

1...g3 2.hxg3 -7.19/19

[♖2.Lxg3 -4.27/22 hxg3 3.hxg3]

2...h3+ 3.Lg1

(Diagramm 4139)

Lc5! 4.Lh2

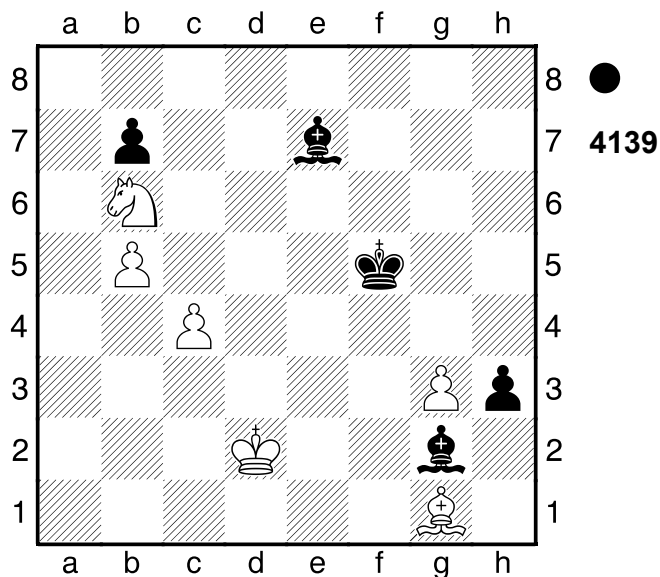

[4.Lxc5 h2]
4...Lxb6 Weiß schien mit der Eröffnung nicht zurechtzukommen.
0-1

3133
 □ **Player A**
 ■ **Player B**
 Bad Kissingen 1982
 [Stockfish 14]

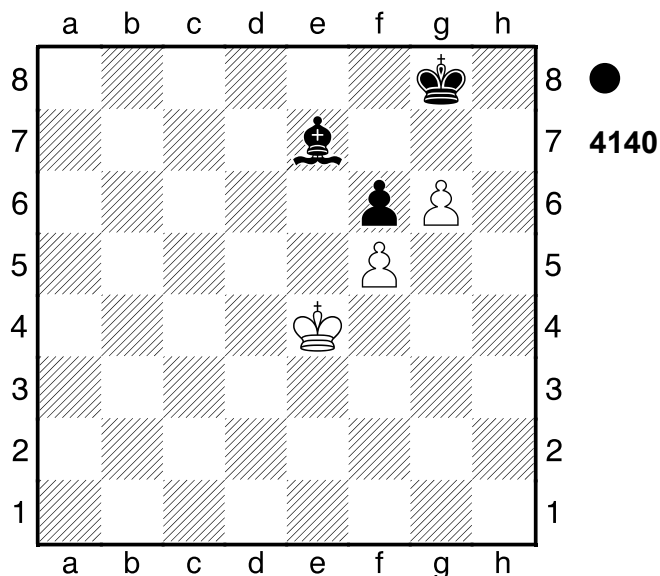

1...Lf8 2.Kd5 Lg7 3.Ke6 Lh8 4.Ke7 Kg7 5.Ke6 Kh6 Weiß übernahm nach der Eröffnung die Kontrolle.
 Gewichteter Fehlerwert: Weiß=0.02

(makellos) /Schwarz=0.00 (makellos)
0-1

3134
 □ **Player A**
 ■ **Player B**
 Jerewan 1980
 [Stockfish 14]

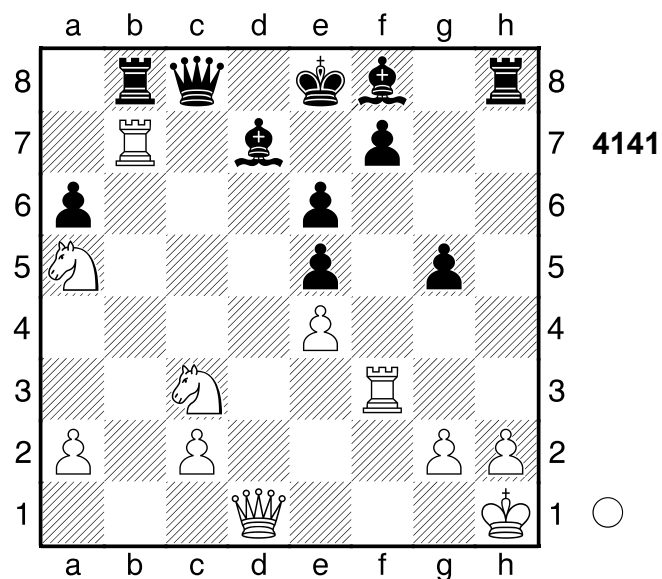

1.Dxd7+! Dxd7 2.Txb8+ Ke7 3.Tb7
 [3.Td3]
1-0

3135
 □ **Player A**
 ■ **Player B**
 UdSSR 1980
 [Stockfish 14]

(Diagramm 4142)

3.Dxh7!! Txh7
 [3...Dd4+ 4.Kxd4]
4.Sg6#
1-0

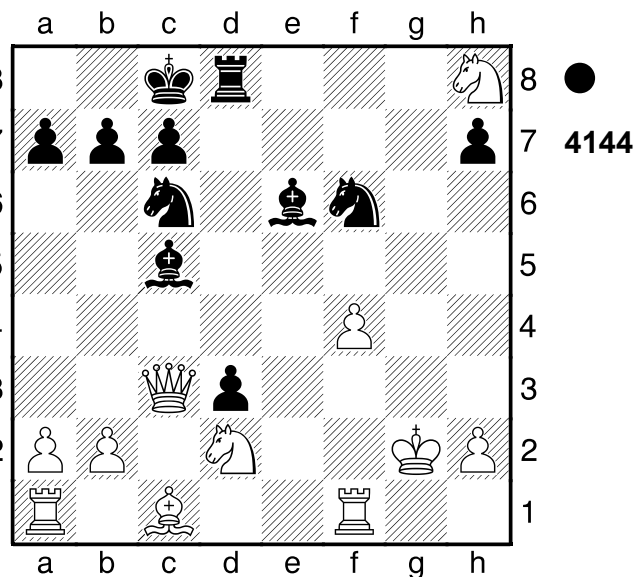
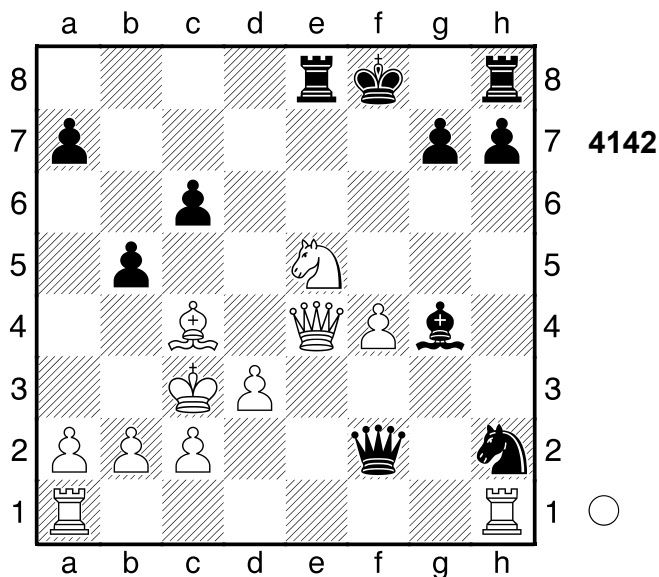

3136

□ Player A
 ■ Player B

Finnland
 [Stockfish 14]

1982

3137

□ Player A
 ■ Player B

Tallinn
 [Stockfish 14]

1982

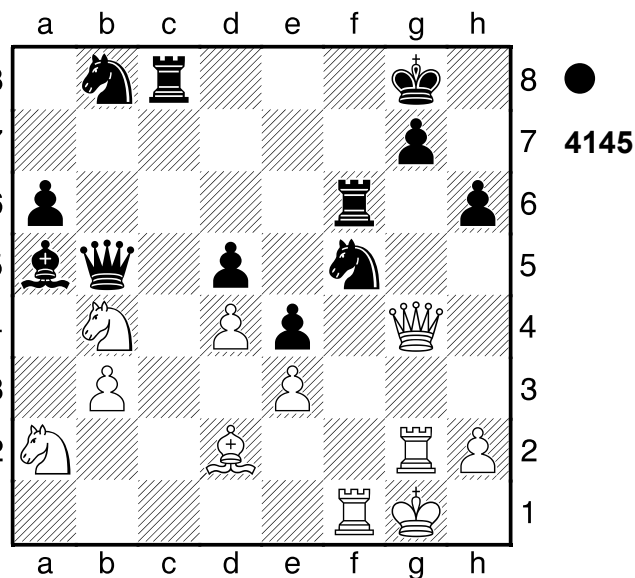
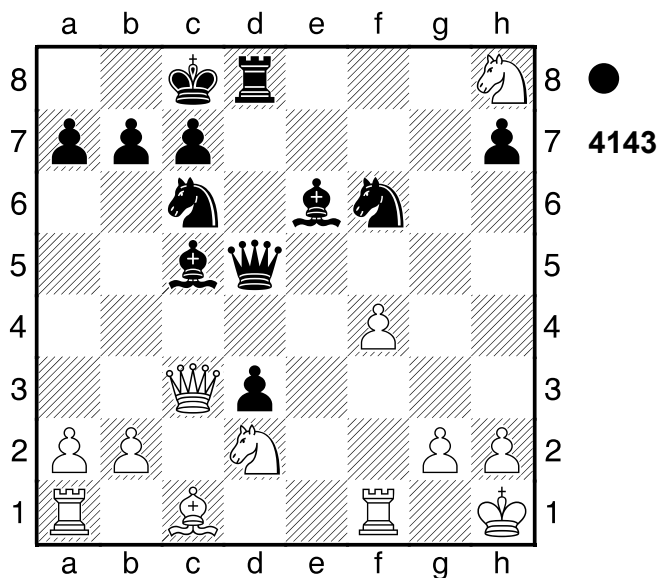

1...Dxg2+!! Hinlenkung 2.Kxg2

(Diagramm 4144)

Tg8+! 3.Kf3 Ld5+ Ein starkes
 Läuferpaar. 4.Se4 Lxe4#
 Weiß übernahm nach der Eröffnung die
 Kontrolle.
0-1

1...Dxf1+!! 2.Kxf1 Sg3+

(Diagramm 4146)

Abzugsangriff (Doppelschach) 3.Ke1
 Tf1#
0-1

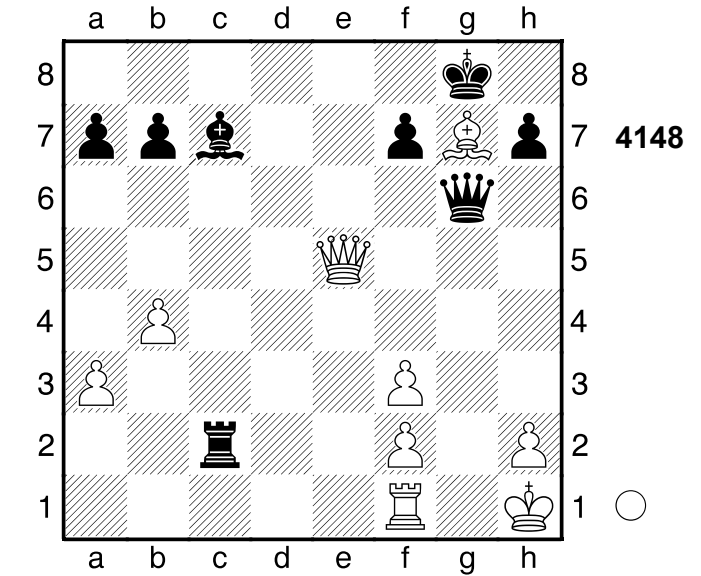
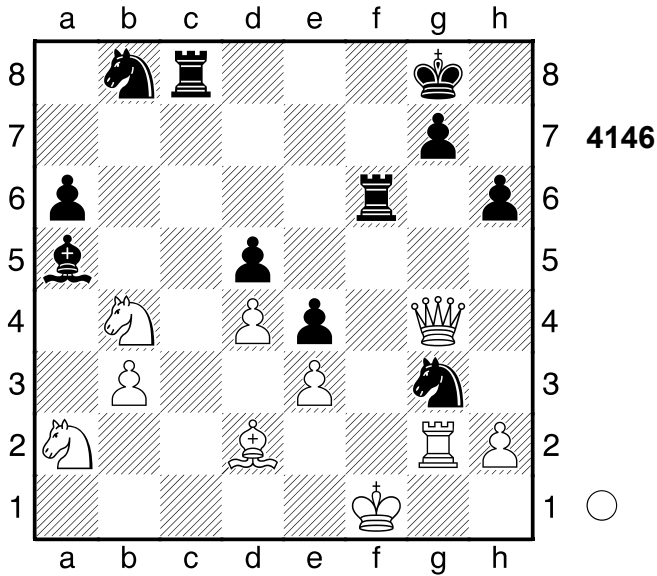

4.De7! Dd6 5.Dxd6 Lxd6 6.Tg1±]
4.Db8+ Kxg7 5.Tg1

3138

□ Player A
 ■ Player B

Luzern

[Stockfish 14]

1982

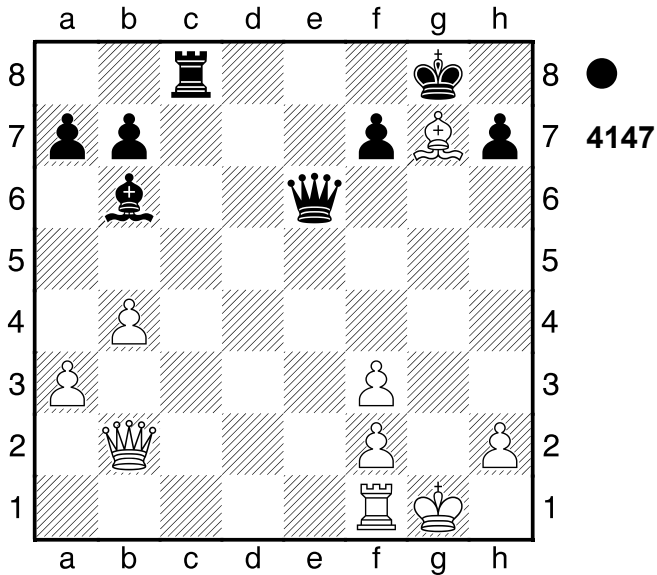

1...Dg6+ Schwarz steht besser. **2.Kh1**
 Und Tg1 würde nun gewinnen. **2...Tc2**
 [2...Dxg7? 3.Tg1 Dxg1+ 4.Kxg1+-]

3.De5 -5.78/24 Txf2+

Aktives Gegenspiel! Schwarz steht klar auf Gewinn.

[3...Dxg7? wird mattgesetzt. 4.De8+ Df8 5.Tg1+ Kh8 6.Dxf8#]

[Nicht 3...Lc7

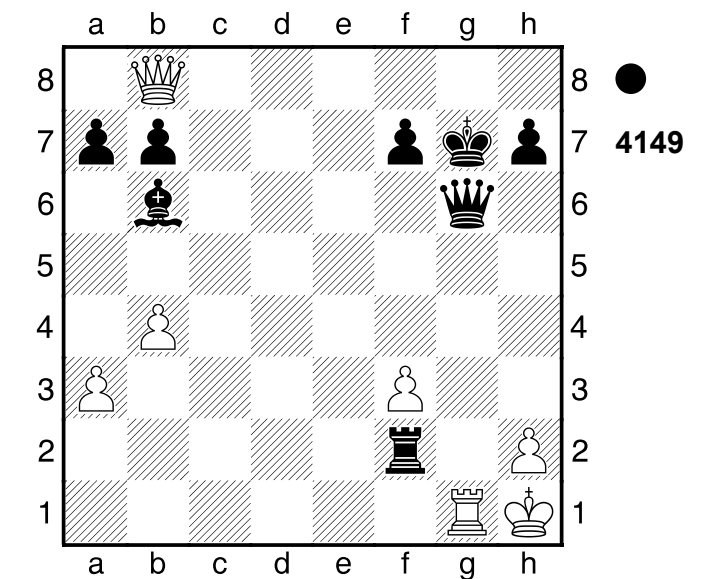

Und jetzt De5+ wäre schön. **5...Txxh2+!!**
6.Dxh2 Dxg1+ 7.Dxg1+ Lxg1
 Weiß schien mit der Eröffnung nicht zurechtzukommen. Gewichteter Fehlerwert: Weiß=2.49/Schwarz=0.00 (makellos)

0-1

3139

□ Player A
 ■ Player B

Luzern

[Stockfish 14]

1982

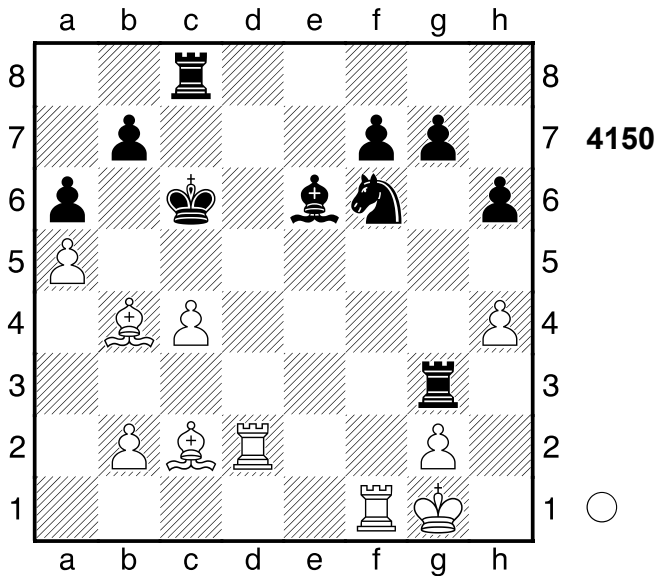

1.Txf6! gxf6

[1...Tg4 2.Tf3]

2.Le4+ Kc7 3.Ld6+ Ein starkes
 Läuferpaar. 3...Kd7 4.Lxg3+

Nach der Eröffnung ein Spiel auf ein
 Tor.

1-0

3140

□ Player A
 ■ Player B

Luzern

[Stockfish 14]

1982

(Diagramm 4151)

1...Sxf4 2.Kxf4 -#1/25

[2.Th4+- -4.33/23 Sd3 3.Txd4 Lxd4
 4.Sxf5 Le5+ 5.Kh4]

(Diagramm 4152)

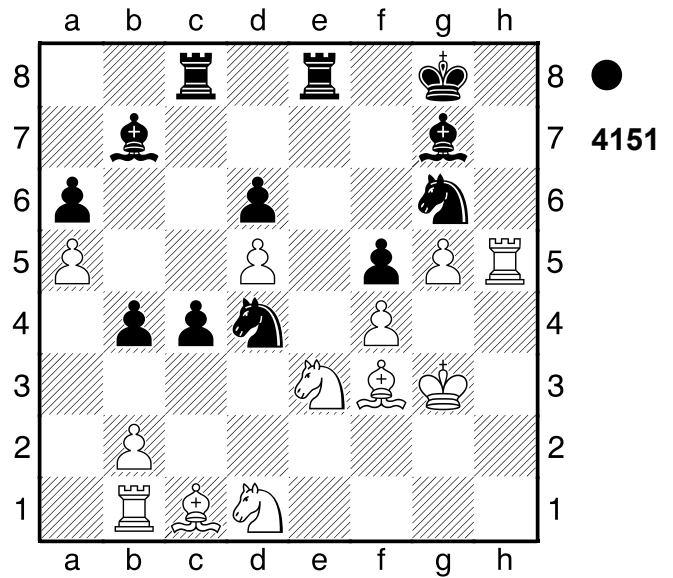

2...Le5#

0-1

3141

□ Player A
 ■ Player B

Tiblissi

[Stockfish 14]

1956

(Diagramm 4153)

1.Dxe6! Weiß steht besser. 1...Lxb5

[1...fxe6 2.Lxe6+ Kf8 3.Sxc7]

2.Dxg4 Das Brett brennt. 2...Le2

...Lxg5 ist eine echte Drohung. 3.Lxe7

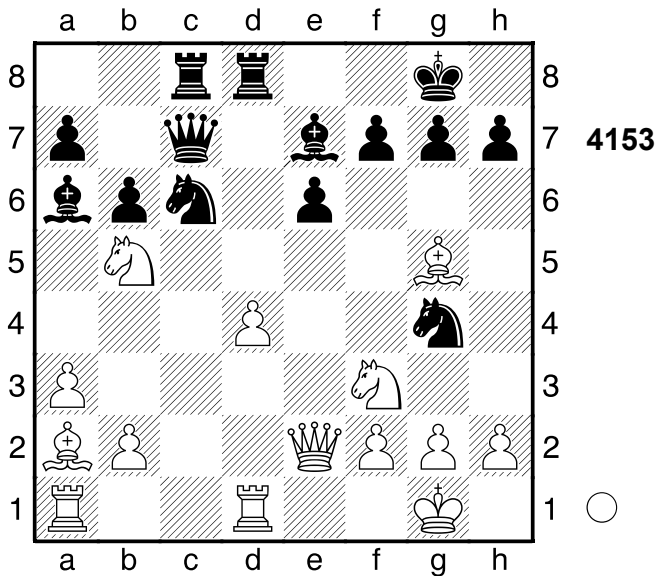

[Viel schwächer wäre 3.Lh6 Lf6
4.Lf4 Db7 \bar{f}]

3...Dxe7 4.Te1 → Weiss greift
entschieden an. **4...Lxf3 5.Dxf3 Dd7**
6.d5 Weiß steht deutlich aktiver.
6...Sd4

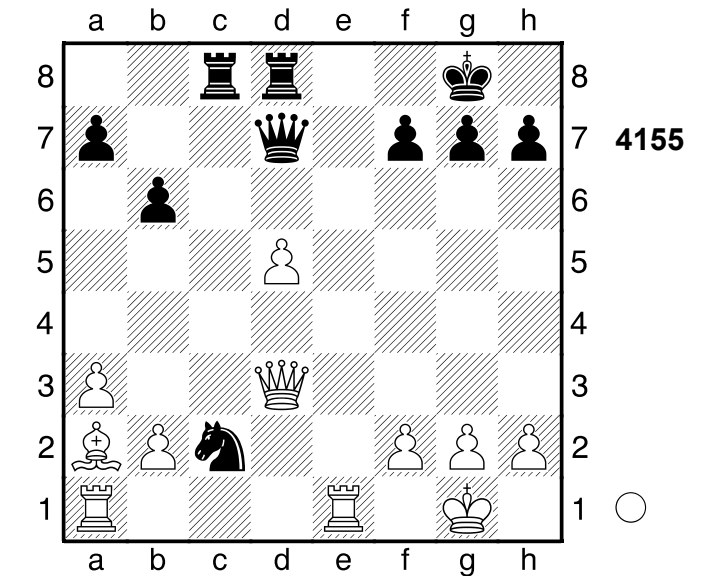

[11...De5 12.Dh8+ Ke7 13.Txe5+
Kf6 14.Dh4+ Kxe5 15.g4]

12.Lxc8 Gewichteter Fehlerwert:
Weiß=0.00 (makellos) /Schwarz=0.08
(makellos)
1-0

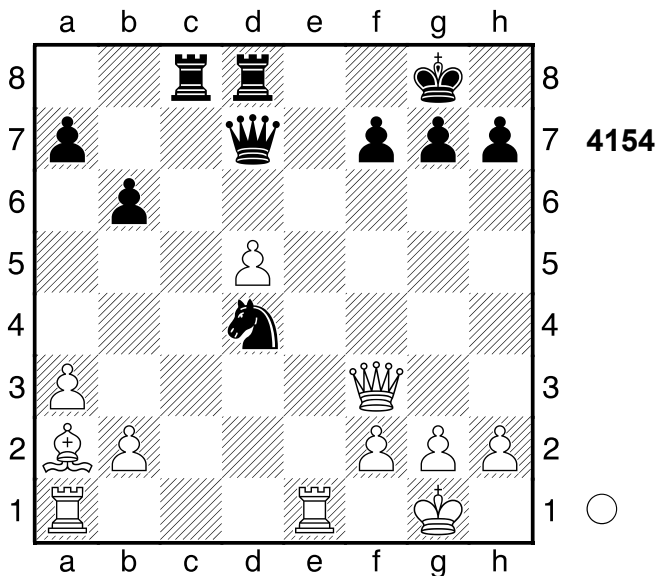

7.Dd3 Sc2 1.85/30
[7...Sf5 \pm 1.11/33]

(Diagramm 4155)

8.Lb1!+- Weiß steht deutlich besser.
8...Sxe1 9.Dxh7+ Kf8 10.Lf5 Spiess
10...Dxd5
[10...Sf3+ 11.gxf3 Dxd5 12.Lxc8]
11.Txe1 f6

3142
 Player A
 Player B
 Kopenhagen 1982
[Stockfish 14]

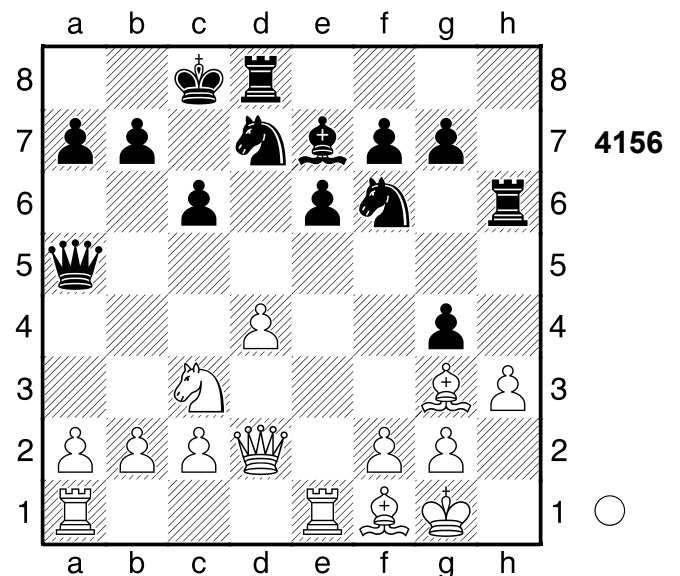

1.Sb5! Db6
 [1...Dxd2 2.Sxa7#]
 [1...Da6 2.Sd6+ Lxd6 3.Lxa6]

2.Lc7
1-0

3143

□ **Player A**

■ **Player B**

Amsterdam

[Stockfish 14]

1982

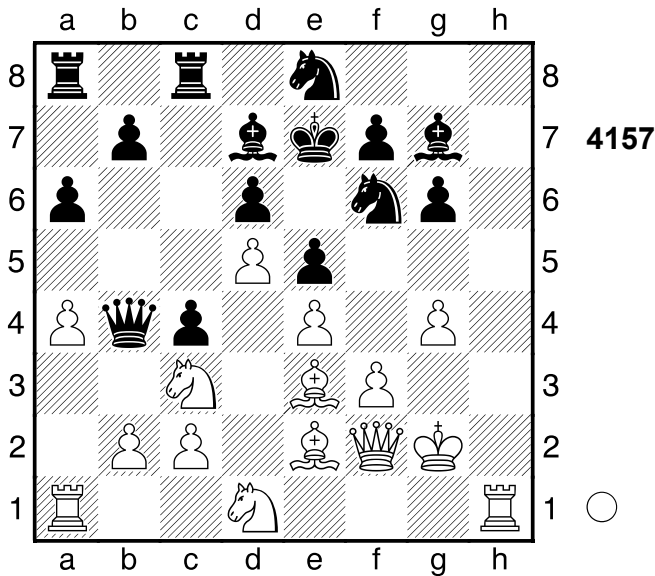

1.Ta3 Kf8 2.Sa2 Da5 3.Lb6
Verhindert Dd8.
1-0

3144

□ **Player A**

■ **Player B**

Jugoslawien

[Stockfish 14]

1982

1.De6+!! Sxe6 2.Lxe6+ Tf7
[2...Kh8 3.Lxh6 gxh6 4.g7+ Kh7
5.g8D+ (5.gxf8D Lxf8) 5...Txxg8
6.Lf5+]
3.gxf7+ Kf8

(Diagramm 4159)

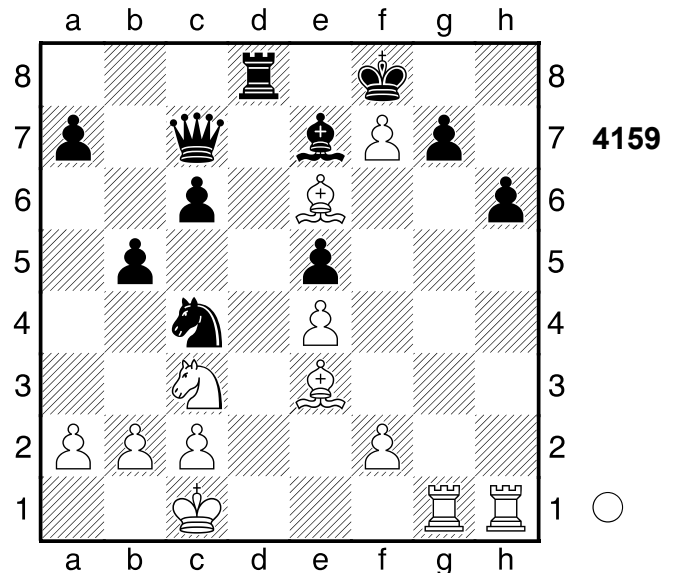
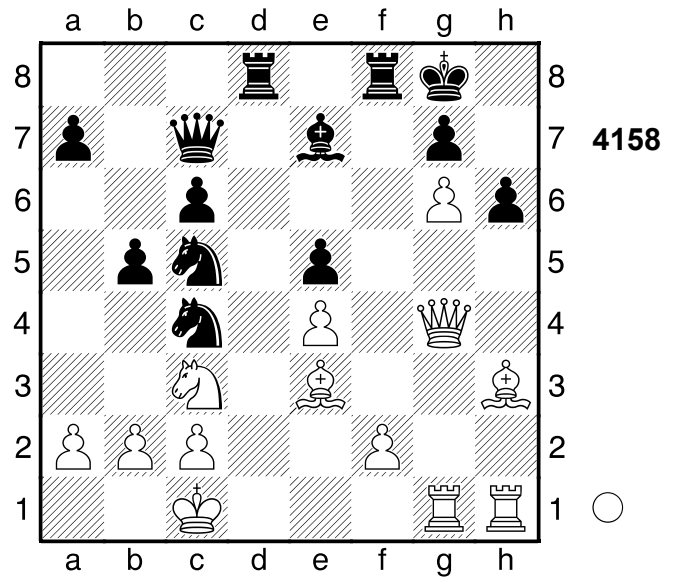

4.Txxh6! Lf6 5.Lc5+ Ein starkes
Läuferpaar.

[5.Th8+ Ke7 6.Txd8 Dxd8 7.Lc5+]

5...Sd6 6.Th8+ Ke7 7.Txd8 Dxd8
8.Td1 Kxe6 9.Txd6+ Dxd6 10.Lxd6
Gewichteter Fehlerwert: Weiß=0.00
(makellos) /Schwarz=0.03 (makellos)
1-0

3145

□ Player A
 ■ Player B

Marbella
 [Stockfish 14]

1982

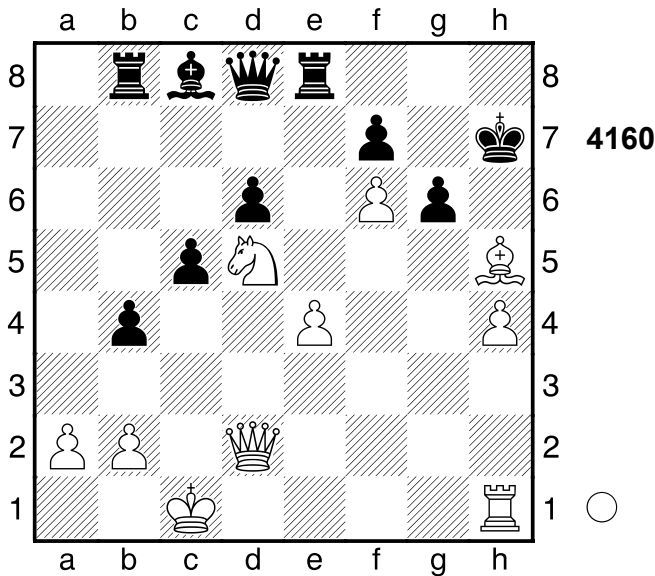

1.Dg5! Beabsichtigt Lxg6+! und Matt.
 Weiß steht klar auf Gewinn. **1...Te5**
 [1...Txe4 2.Lxg6+ fxc6 3.h5 Tc4+
 4.Sc3 Txc3+ 5.bxc3]

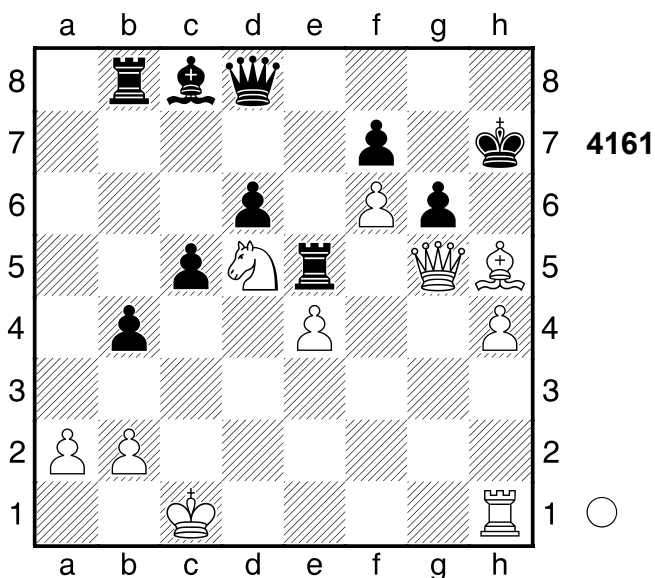

2.Se7! Weiss droht Lxg6+! und Matt.
2...Dg8 12.81/22
 [2...Txc5 3.hxc5 Dxe7 4.fxe7 Le6
 5.Ld1+ (5.Le2+) 5...Kg7 6.La4]
 [2...Df8 3.Lxg6+ fxc6 4.h5]
 [♖2...Txc5 4.72/24 3.hxc5]

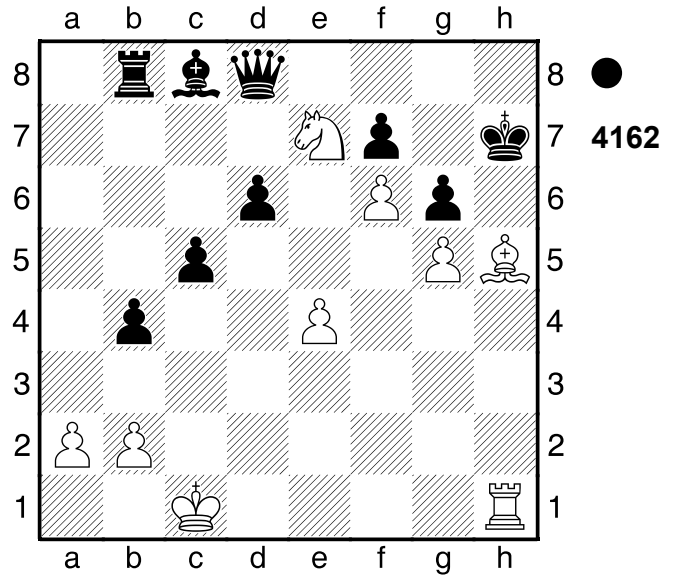

Dxe7! 4.fxe7 Lh3]

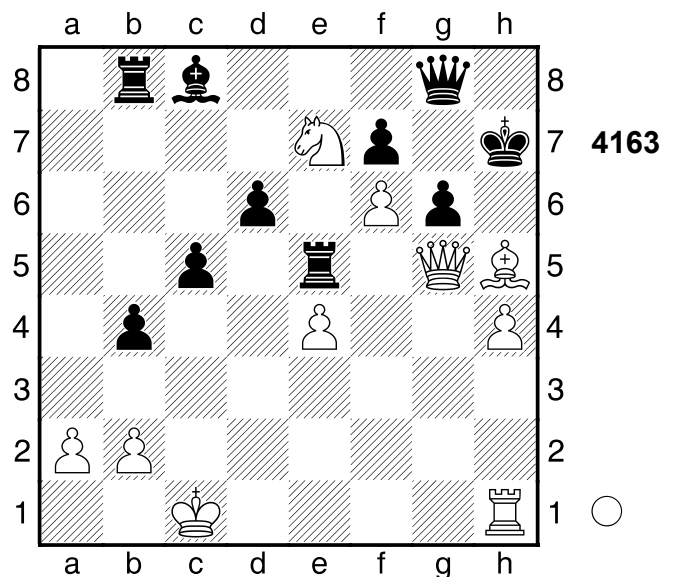

3.Ld1! jetzt h5! und aus. **3...Kh8**
 [3...Lg4 4.Lxg4]
4.Dh6+ Dh7 5.Df8+ Nach der
 Eröffnung ein Spiel auf ein Tor.
1-0

3146

□ Player A
 ■ Player B

Fernpartie
 [Stockfish 14]

1982

(Diagramm 4164)

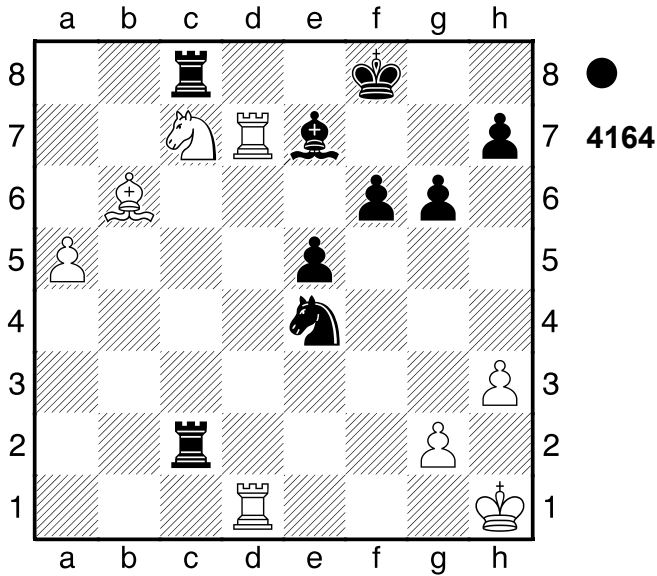

1...T8xc7 2.Txc7 Txc7 3.Lxc7 Sf2+
 4.Kh2 Sxd1 5.a6! Se3!
 [5...Lc5 6.Ld6+ Lxd6 7.a7]
 [5...Lc5?

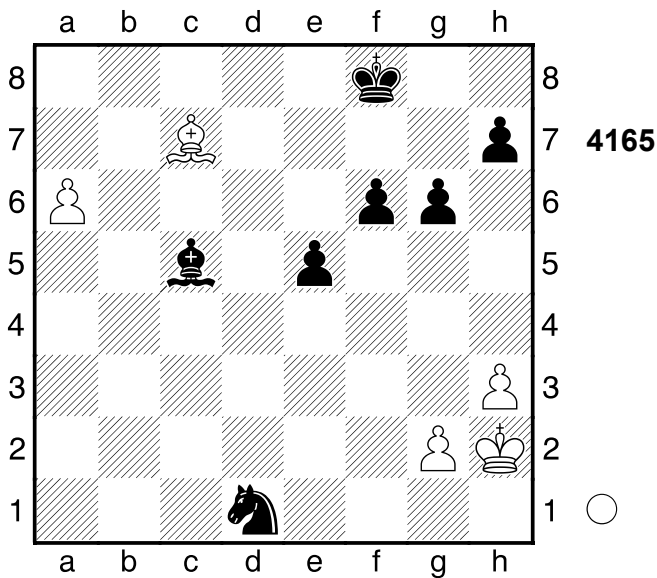

6.Ld6+! Lxd6 7.a7 e4+ 8.g3+-]

(Diagramm 4166)

Und ...Sd5 würde nun gewinnen. **6.a7 Sf1+ 7.Kh1 Sg3+ 8.Kh2 Sf1+**
 Eine ausgeglichene Partie nicht ohne
 Feinheiten. Gewichteter Fehlerwert:
 Weiß=0.00 (makellos) /Schwarz=0.00
 (makellos)
 1/2-1/2

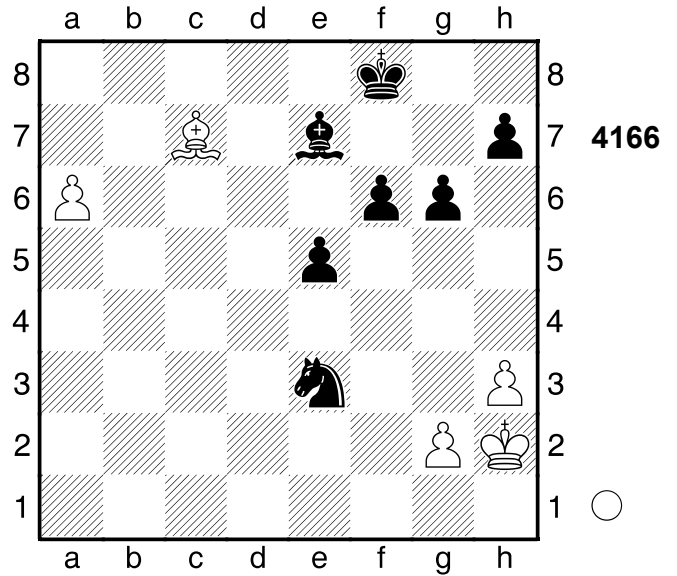

3147

□ Player A
 ■ Player B
 Sewerodonezk
 [Stockfish 14]

1982

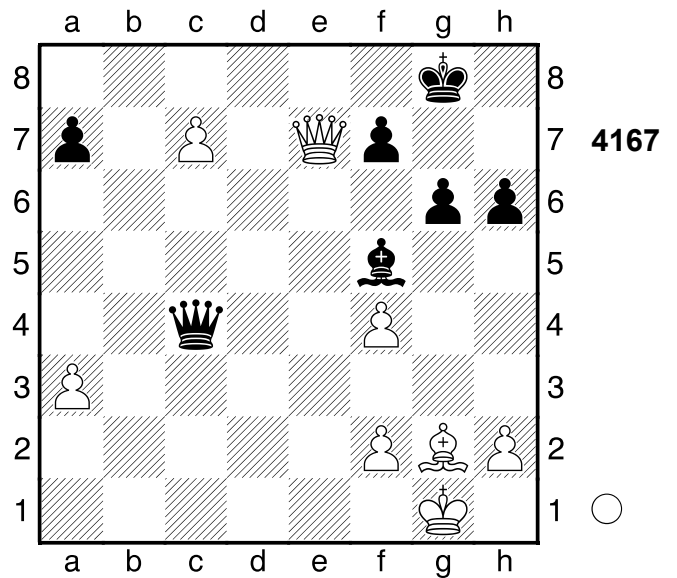

1.Ld5! Dxd5 2.Dd8+
1-0

3148

□ Player A

■ Player B

Partievariante

[Stockfish 14]

1982

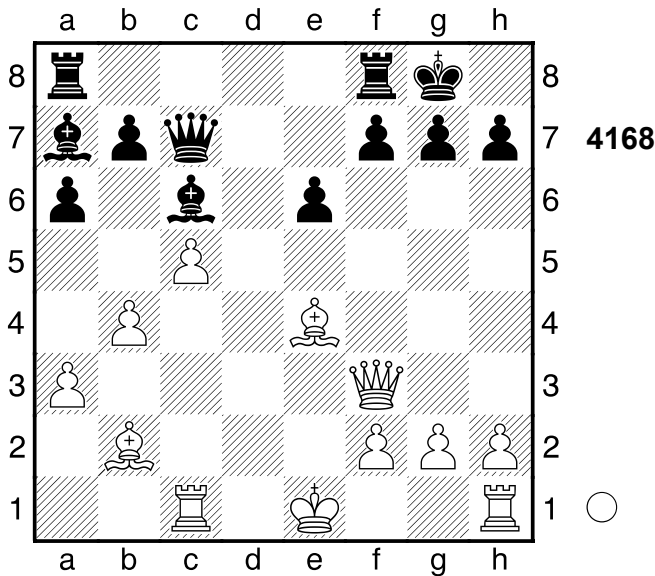

1.Lxh7+? -1.04/27 Kxh7 ♯ 2.Dh5+ Kg8 3.Lxg7

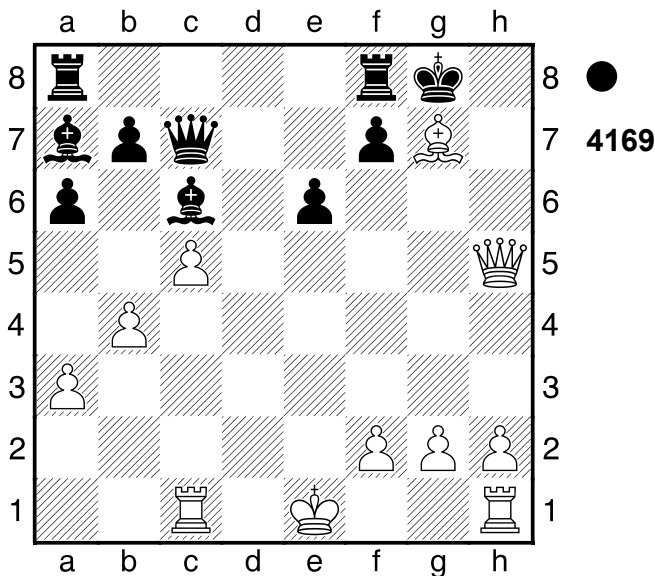

Hinlenkung 3...Kxg7 0.00/49
[3...f6! ♯ -0.82/30 4.Lxf8 (4.Tc3 Dxc7) 4...Txf8]

4.Dg5+= Kh8! 5.Tc4 -0.53/36
[5.Df6+ Kg8 6.Tc4 Tfd8 7.Th4 Td1+ 8.Kxd1 Dd8+]
[5.Dh6+= 0.00/49 Kg8 6.Dg5+ Kh8 7.Dh5+ (7.Tc4 f6=) 7...Kg8 8.Dg5+ Kh8]

5...f6 ♯ 6.Th4+ Dh7 7.Txh7+ Kxh7
8.Dh4+ Kg6 9.Dg3+ Kf7 Droht stark
...Tad8. 10.Dc7+ Kg6 Droht ...Lb8 und
aus. 11.h4? -3.07/25 Gewichteter
Fehlerwert: Weiß=0.09 (makellos) /
Schwarz=0.29 (präzise) .
Zeitüberschreitung!?

[11.Dg3+! ♯ -0.35/31 Kf7 12.Dc7+ Ke8 13.0-0]

1-0

3149

□ Player A

■ Player B

Luzern

[Stockfish 14]

1982

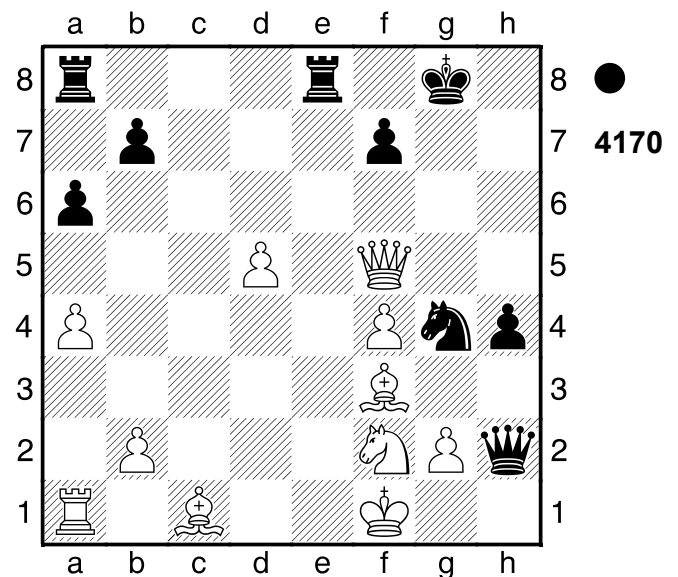

1...Dg1+!!

(Diagramm 4171)

Ablenkung, Hinlenkung, Grundreihe

2.Kxg1 Te1#

0-1

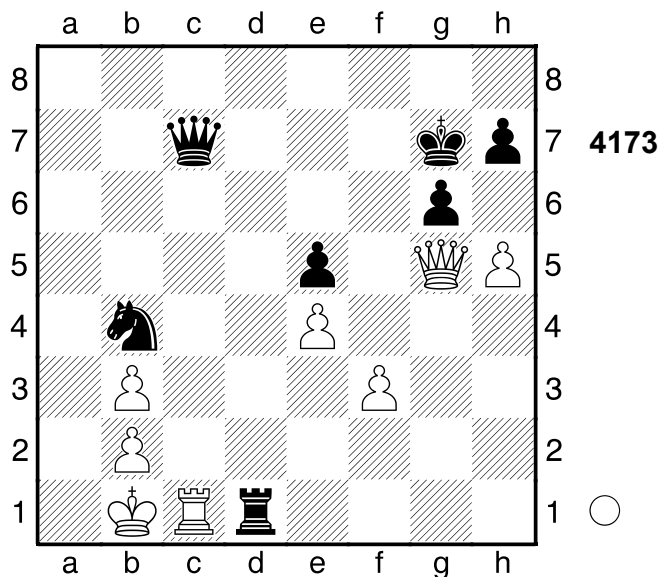
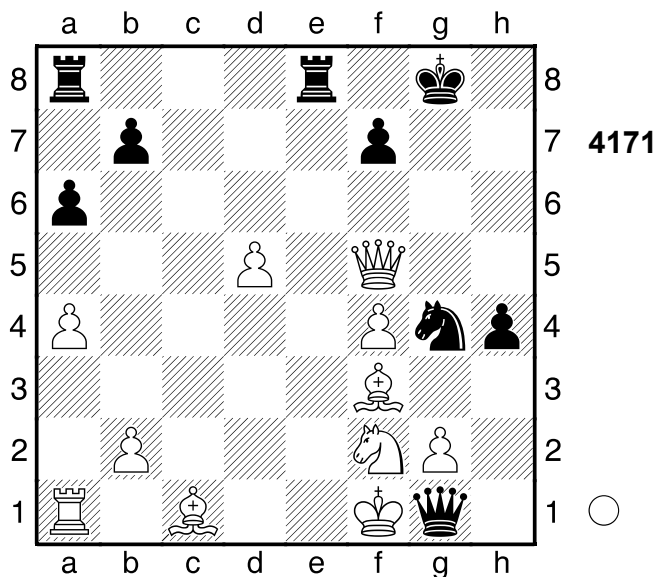

3150

□ Player A
 ■ Player B

Luzern

[Stockfish 14]

1982

3151

□ Player A
 ■ Player B

Luzern

[Stockfish 14]

1982

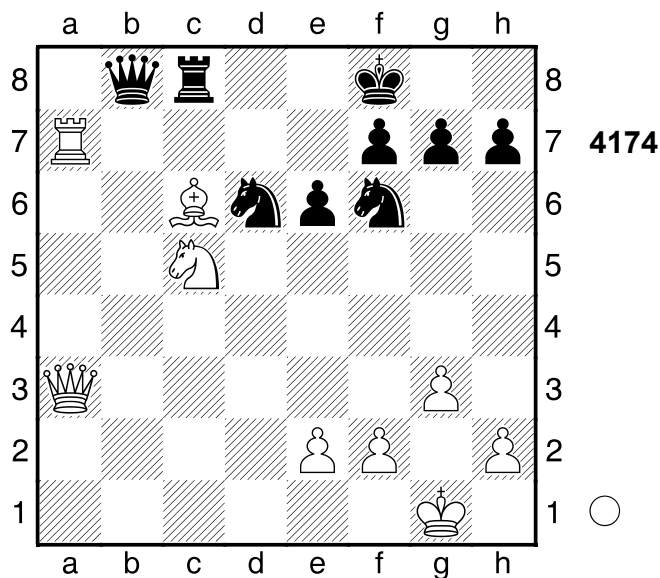
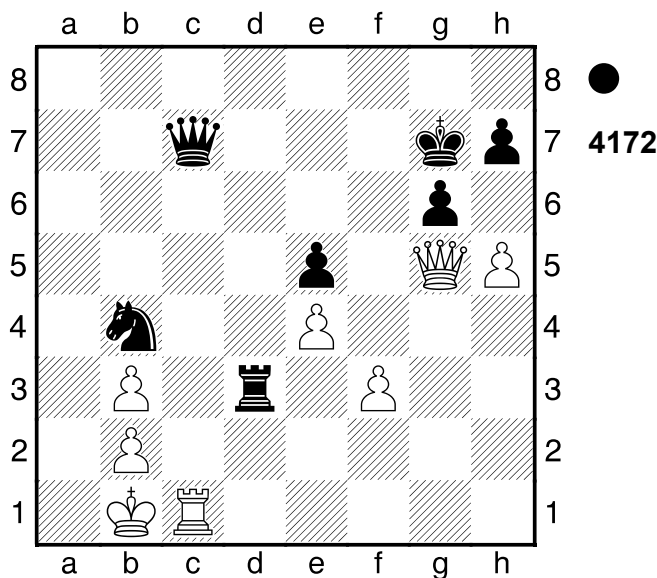

1...Td1!!

(Diagramm 4173)

(→ ...Dc2+) 2.Txd1
 [2.h6+ Kf7]

2...Dc2+ 3.Ka1 Dxd1+
 0-1

1.Tb7! Sxb7 2.Sd7+

[Schwächer ist 2.Lxb7 Kg8 3.Lxc8
 Dxc8=]

(Diagramm 4175)

Abzugsangriff (Doppelschach),

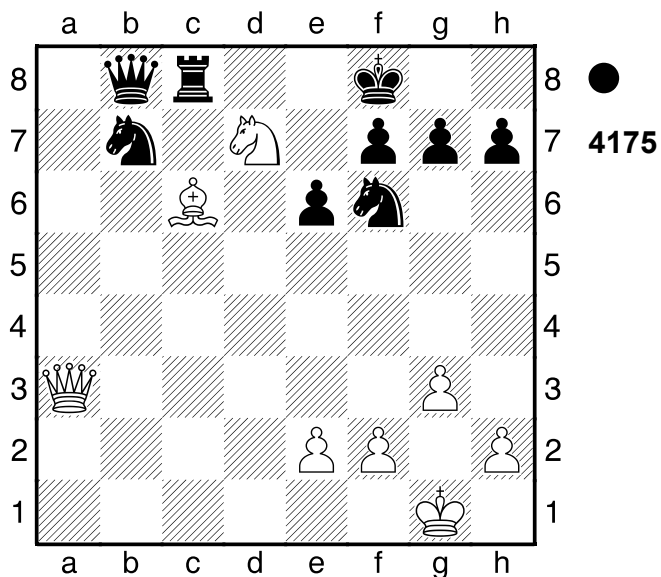

Doppelangriff 2...Kg8 3.Sxb8
1-0

3152
 □ Player A
 ■ Player B
 Luzern
 [Stockfish 14]

1982

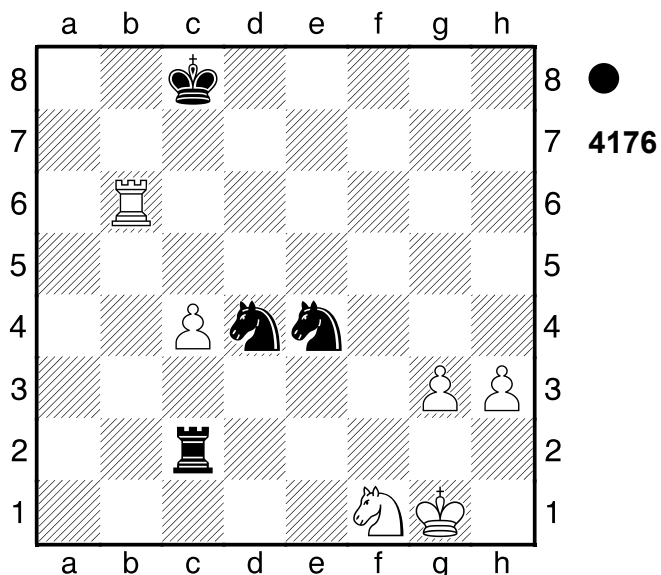

1...Sf3+ 2.Kh1

(Diagramm 4177)

Sxg3+! 3.Sxg3 Th2#
0-1

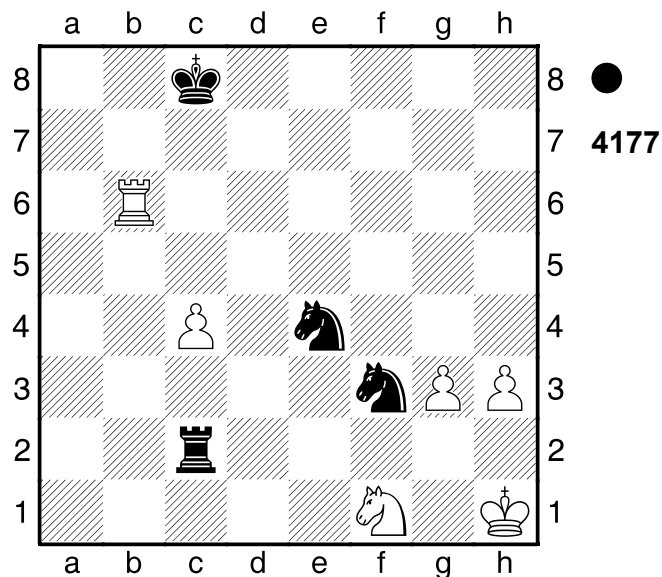

3153
 □ Player A
 ■ Player B
 Luzern
 [Stockfish 14]

1982

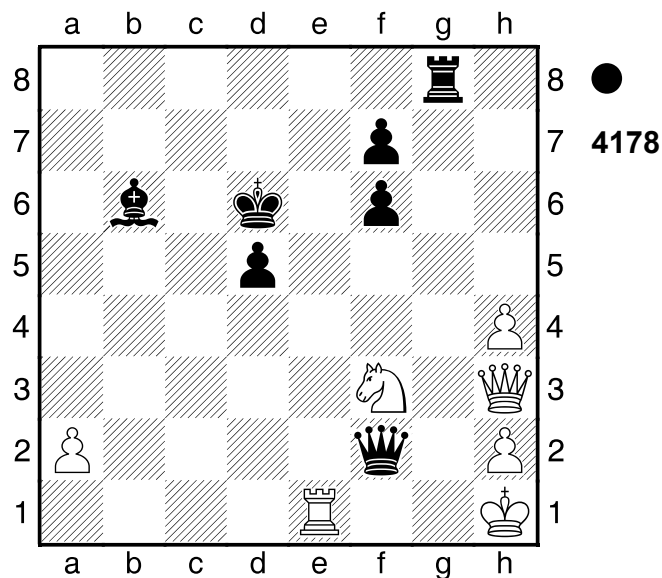

1...Dxe1+!! 2.Sxe1
 [2.Df1 Dxf1+]
 2...Tg1#
 0-1

3154

□ Player A
 ■ Player B

Norwegen
 [Stockfish 14]

1982

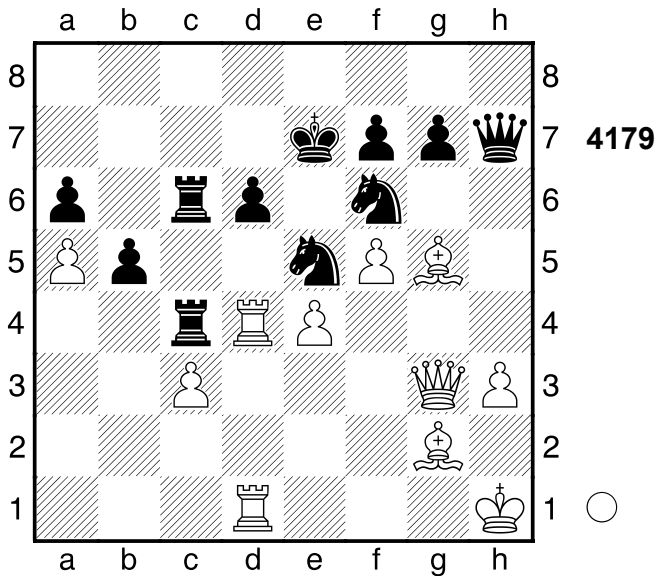

1.Dxe5+!! dxe5
 [1...Kf8 2.Txd6]

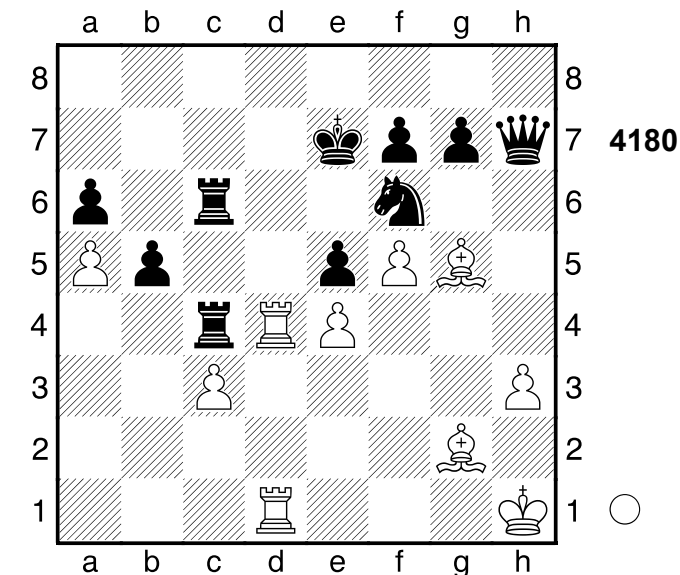

2.Td7+! Kf8 3.Td8+ Se8

(Diagramm 4181)

4.Txe8+! Grundreihe, Räumung
 4...Kxe8 5.Td8# Nach der Eröffnung
 ein Spiel auf ein Tor. Gewichteter
 Fehlerwert: Weiß=0.00 (makellos) /

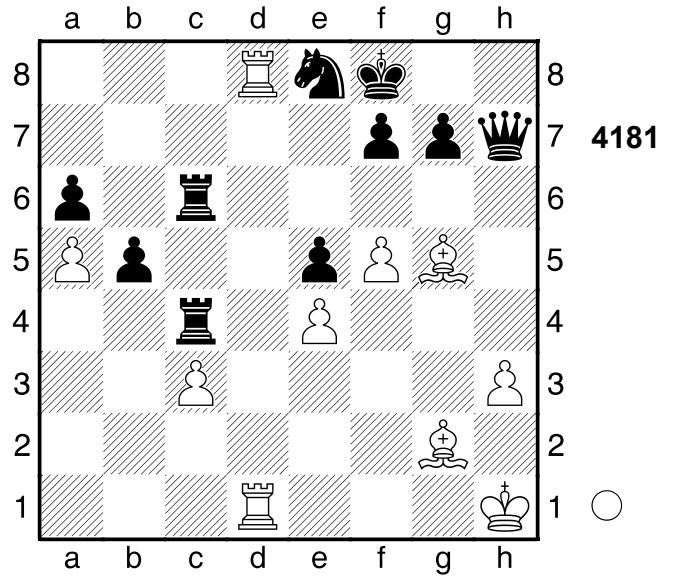

Schwarz=0.00 (makellos)
 1-0

3155

□ Player A
 ■ Player B

Fernpartie
 [Stockfish 14]

1981

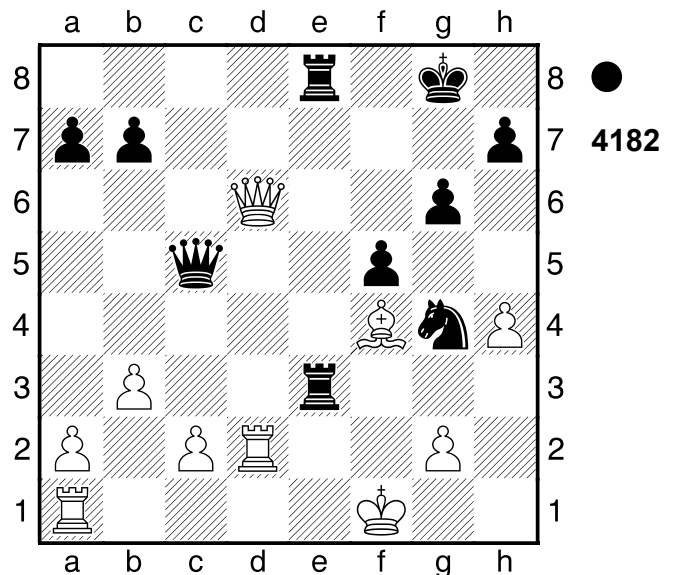

1...Te1+!! 2.Txe1

(Diagramm 4183)

Dg1+!! Spiess, Ablenkung, Grundreihe

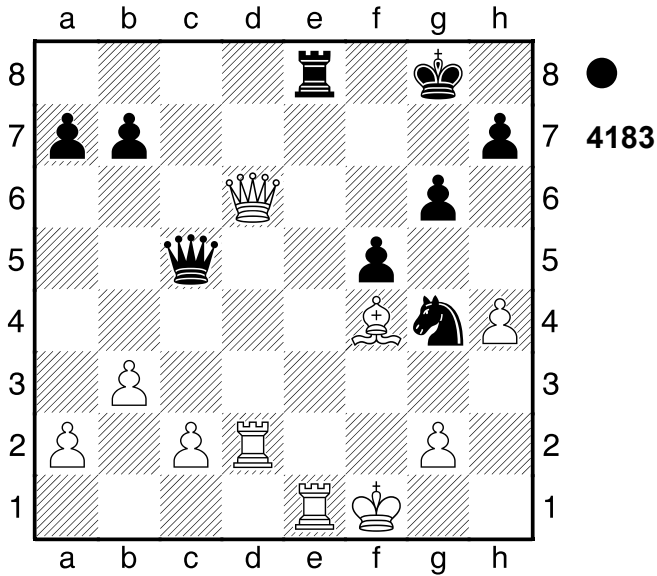

3.Kxg1 Txe1#
0-1

3156

□ Player A
■ Player B

Hamburg

[Stockfish 14]

1982

3157

□ Player A
■ Player B

Heilimo

[Stockfish 14]

1981

heraus überspielt.
0-1

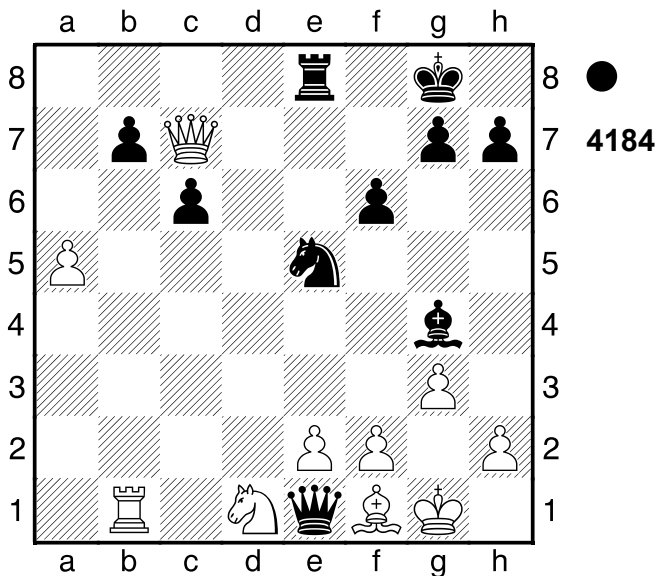
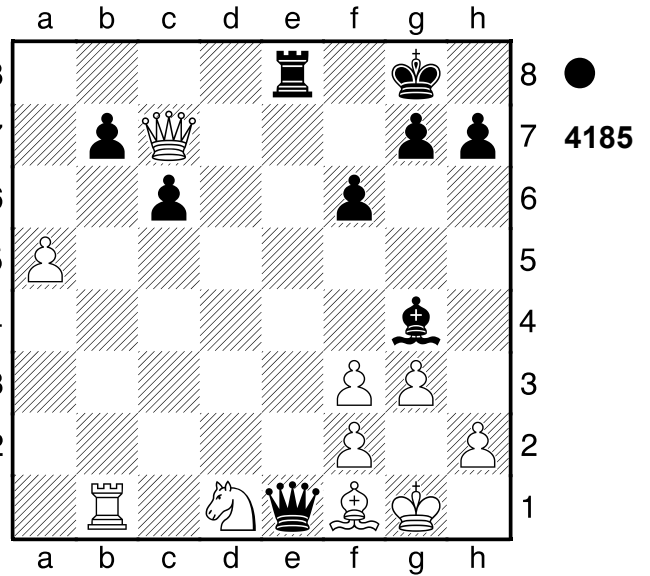

1...Sf3+! 2.exf3

(Diagramm 4185)

Dxf1+!! Verteidiger eliminieren,
Grundreihe 3.Kxf1 Lh3+ 4.Kg1 Te1#
Schwarz wurde aus der Eröffnung

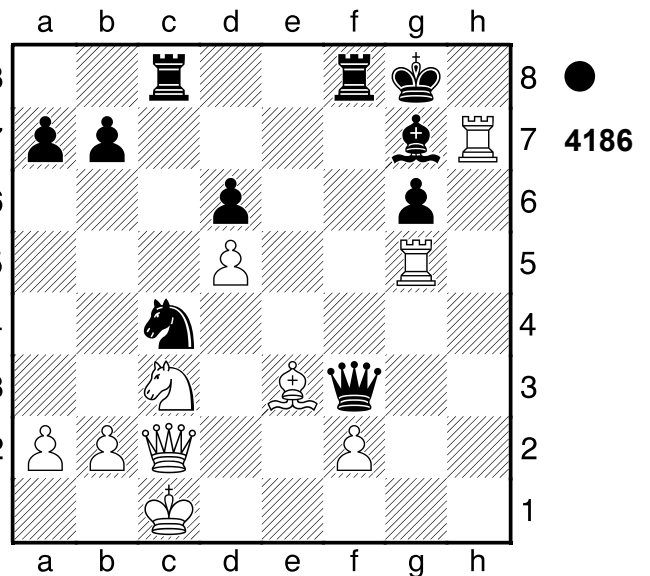

1...Dxe3+! 2.fxe3 Weiss will mit Txg7+!
Matt setzen. 2...Tf1+ 3.Sd1
Schwarz muss nun Txg7+! beachten.
3...Lxb2+ 4.Kb1 Sa3+

(Diagramm 4187)

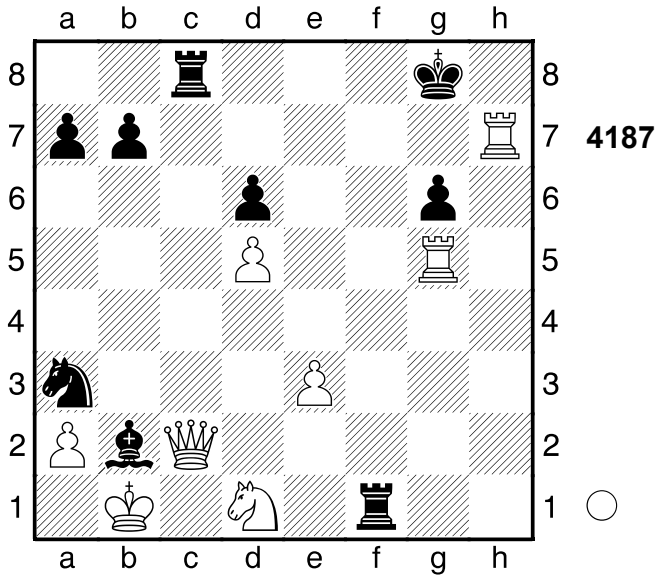

Abzugsangriff, Doppelangriff 5.Kxb2
 Txc2+ 6.Kxa3 Kxh7 Schwarz nahm
 nach der Eröffnung die Zügel in die
 Hand.
0-1

3158

□ Player A
 ■ Player B
 Iwano-Frankowsk 1982
 [Stockfish 14]

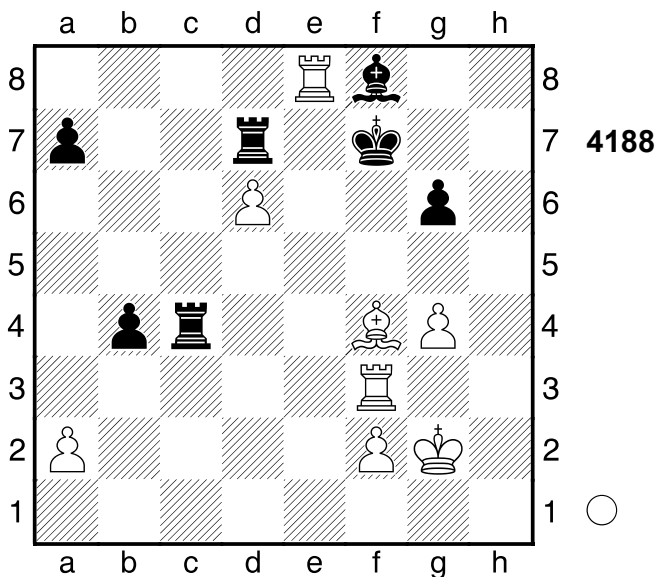

1.Lh6+ Kxe8 2.Txf8#
1-0

3159

□ Player A
 ■ Player B
 Sewerodonezk 1982
 [Stockfish 14]

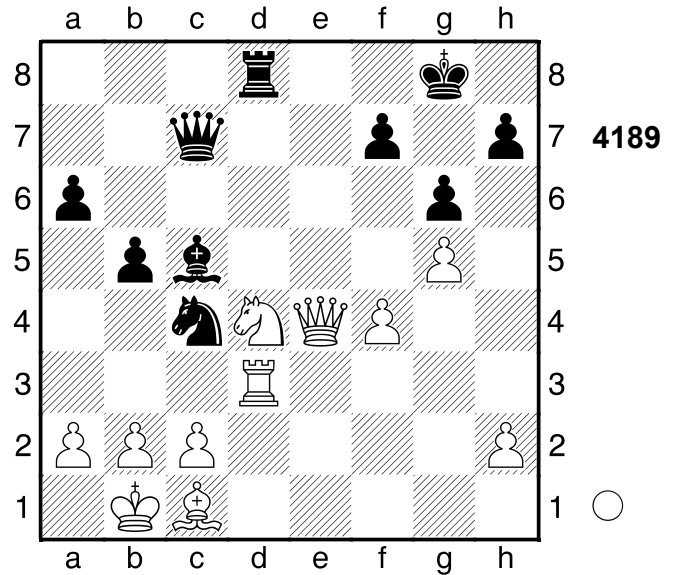

1.Se6! Txd3

[1...fxe6 2.Dxe6+ Kf8 3.Df6+ Ke8
 4.Txd8+ Dxd8 5.Dc6+ Dd7
 6.Dxc5]

[1...Te8 2.Dxg6+ hxg6 3.Sxc7 Te1
 4.Sd5 (4.Td8+ Kh7 5.Se8 Sd2+
 6.Txd2 Le3 7.Sf6+ Kg7 8.Se4
 Lxf4)]

[1...fxe6? 2.Dxe6+ Kf8 3.Df6+ Ke8
 4.Txd8+ Dxd8 5.Dc6+ Kf7
 6.Dxc5+-]

2.Sxc7

1-0

3160

□ Player A
 ■ Player B
 Iwano-frankowsk 1982
 [Stockfish 14]

(Diagramm 4190)

1...Se2+ 2.Kf1

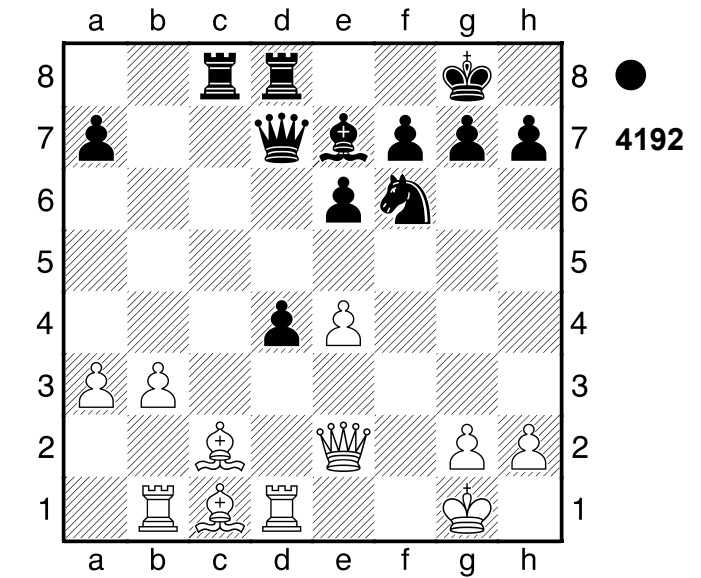
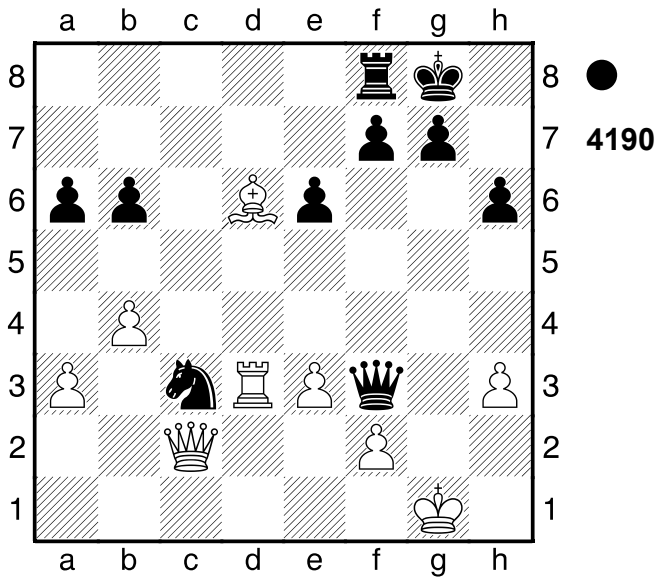

2...Tc3 3.Lc2

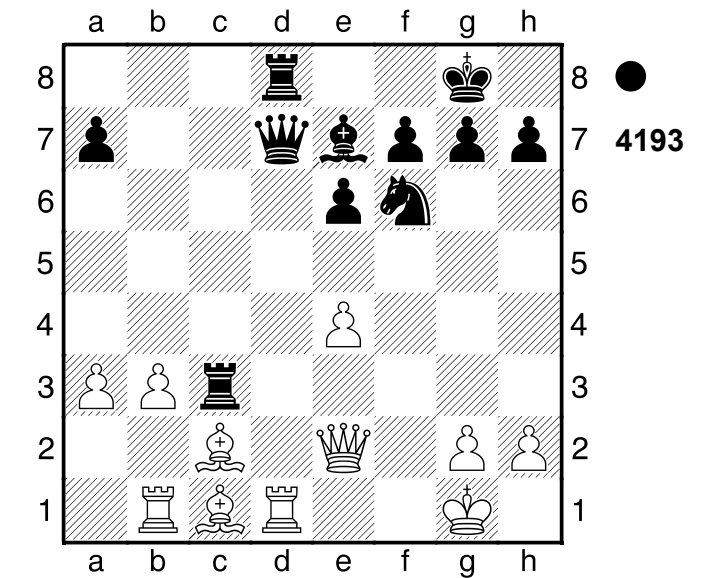
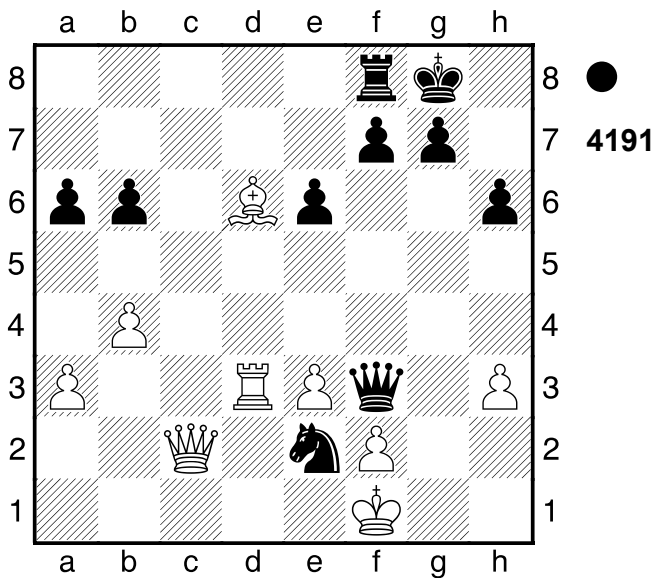

e4 ist eine echte Drohung. 2...Sc1!
0-1

Txc2! 4.Txd7 Txe2 5.Txd8+ Lxd8
Schwarz nahm nach der Eröffnung die
Zügel in die Hand.
0-1

3161

□ Player A

■ Player B

Dortmund

[Stockfish 14]

1982

3162

□ Player A

■ Player B

Finnland

[Stockfish 14]

1982

(Diagramm 4192)

(Diagramm 4194)

1...d3 2.Lxd3

[2.Txd3 Txc2 3.Txd7 Txe2]

[2.Dxd3 Txc2 3.Dxd7 Txd7 4.Txd7
Sxd7]

1.c7 Sxc7

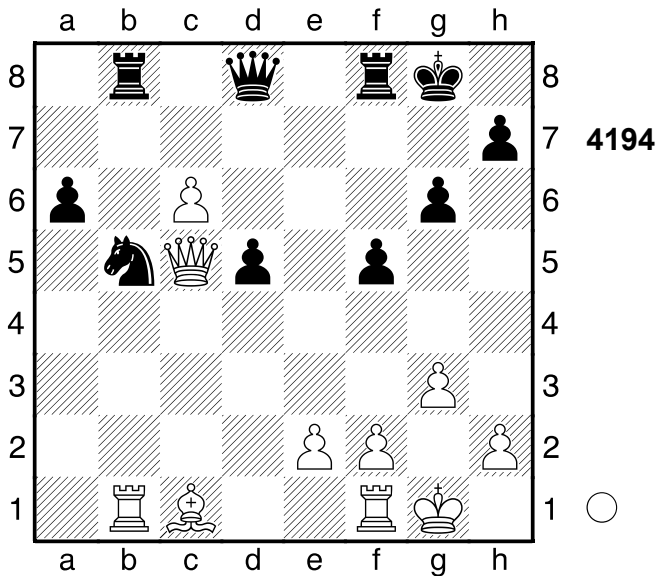

[1...Dxc7 2.Txb5 Dxc5 3.Txc5]

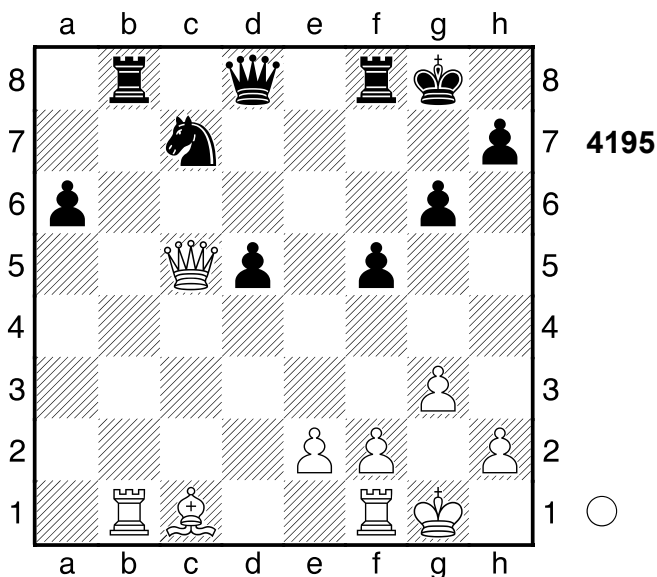

2.Txb8 Dxb8 3.Lf4 Se6
 [3...Tf7 4.Tc1]
4.Lxb8 Weiss will mit De7! Matt setzen.
 [Schwächer ist 4.Dxd5 Db6 5.Le3 Td8±]
4...Sxc5 5.Ld6 Tc8

(Diagramm 4196)

Zielt auf ...Sb3 ab. **6.Tc1**
 Schwarz wurde aus der Eröffnung
 heraus überspielt. Gewichteter
 Fehlerwert: Weiß=0.00 (makellos) /
 Schwarz=0.03 (makellos)
1-0

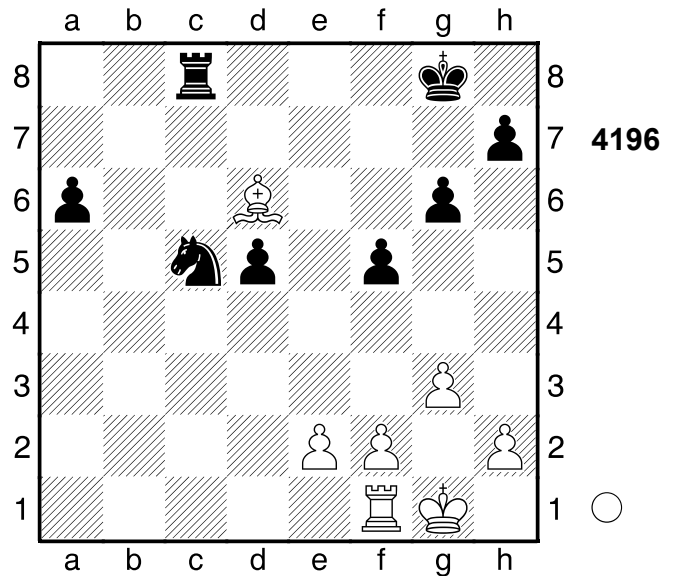

3163
 □ Player A
 ■ Player B
 Berlin
 [Stockfish 14]

1982

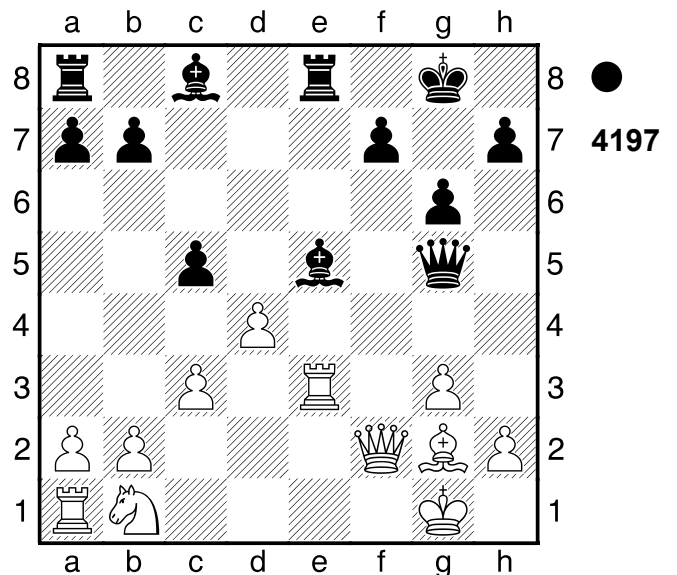

1...Dxe3!! 2.Dxe3

(Diagramm 4198)

Lxd4!
0-1

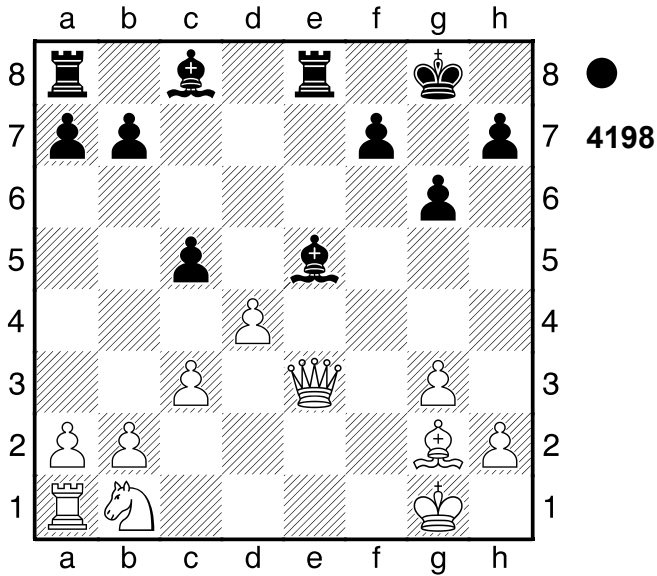

3164

□ Player A
 ■ Player B

Fernpartie
 [Stockfish 14]

1982

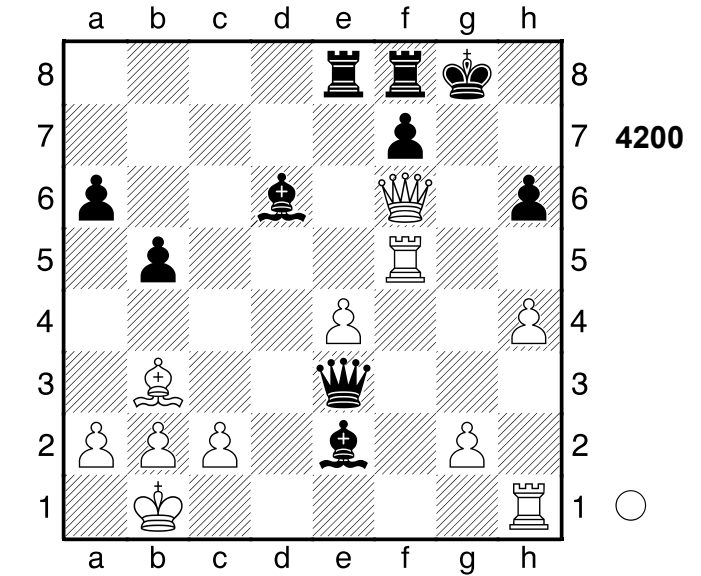

3.Tg5+!! Weiß setzt Matt. **3...hxg5**
 [3...Dxg5 4.hxg5]

4.Dg6+! Kh8 **5.hxg5+** Abzugsangriff.
 Weiß übernahm nach der Eröffnung
 die Kontrolle.

1-0

3165

□ Player A
 ■ Player B

Fernpartie
 [Stockfish 14]

1981

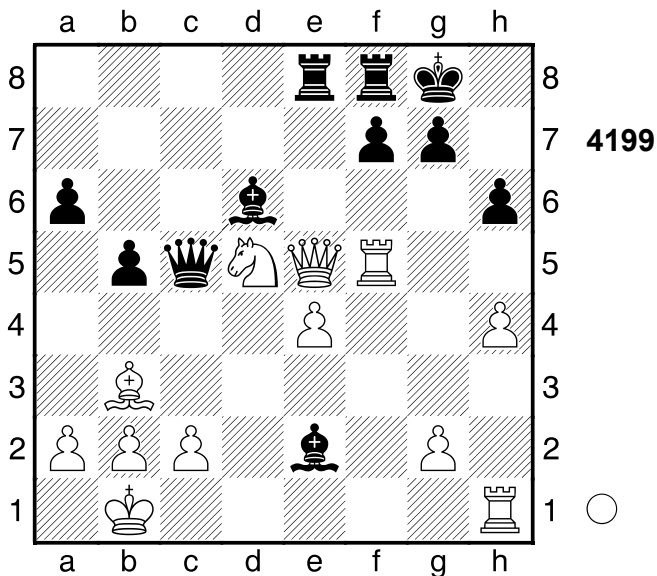

1.Sf6+! Weiß steht klar auf Gewinn.

1...gxf6 2.Dxf6 Droht Matt per Dg6+.
 [2.Lxf7+]

[Schwächer ist 2.Dxc5 Lxc5 3.Txc5
 Txe4±]

2...De3

(Diagramm 4200)

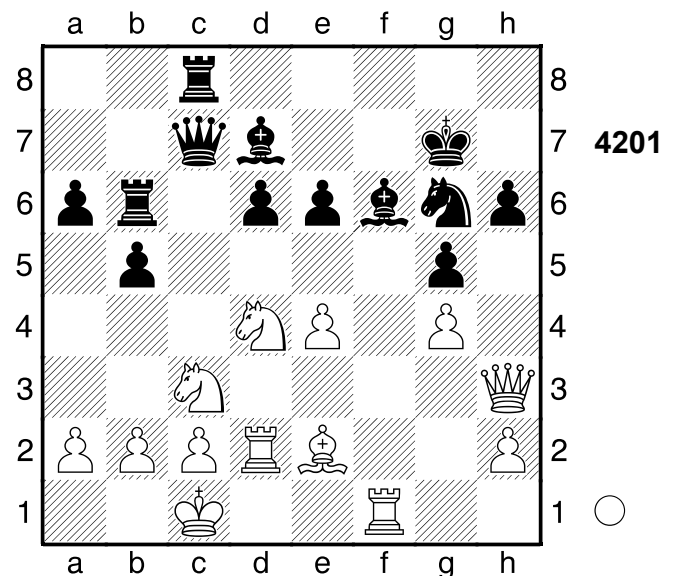

1.Txf6! Weiß steht auf Gewinn.

1...Kxf6 2.Sf5? 0.00/26

(Diagramm 4202)

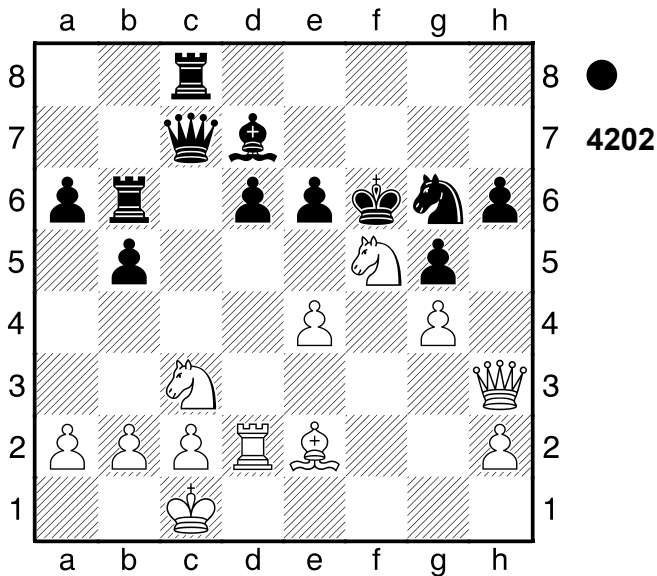

Sehr scharf! **2...b4?** 6.06/25
 [2...Th8= 0.00/26]
3.e5+ Weiß steht klar auf Gewinn.
3...dxe5 4.Se4+ Kf7

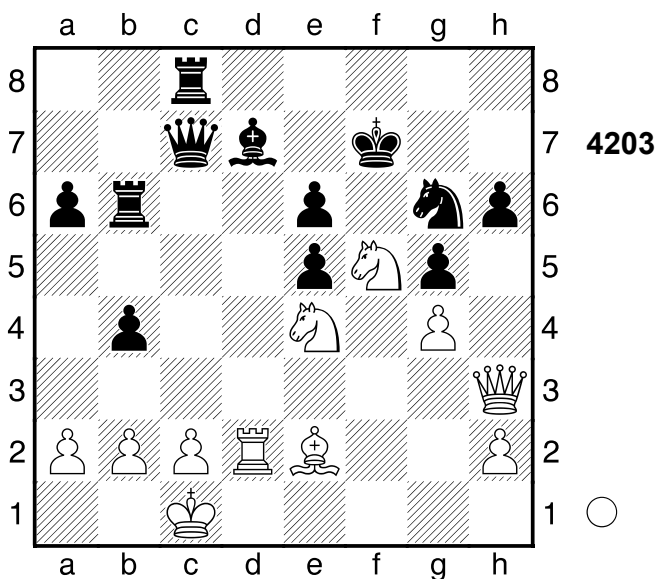

5.Sxg5+! Pair of Knights! **5...Kf6**
 [5...Kg8 6.Sxh6+ Kf8 7.Shf7 Sf4
 8.Dh8+ Ke7 9.Dg7]
 [5...Ke8 6.Sg7+]
6.Se4+ Kf7 7.Sed6+
 [7.Sfd6+ Kg7 8.Sxc8 Lxc8]
7...Txd6 8.Sxd6+ Kg7 9.Sxc8
 Nach der Eröffnung ein Spiel auf ein
 Tor. Gewichteter Fehlerwert: Weiß=0.
 77/Schwarz=0.89
1-0

3166

□ Player A
 ■ Player B
 Fernpartie
 [Stockfish 14]

1982

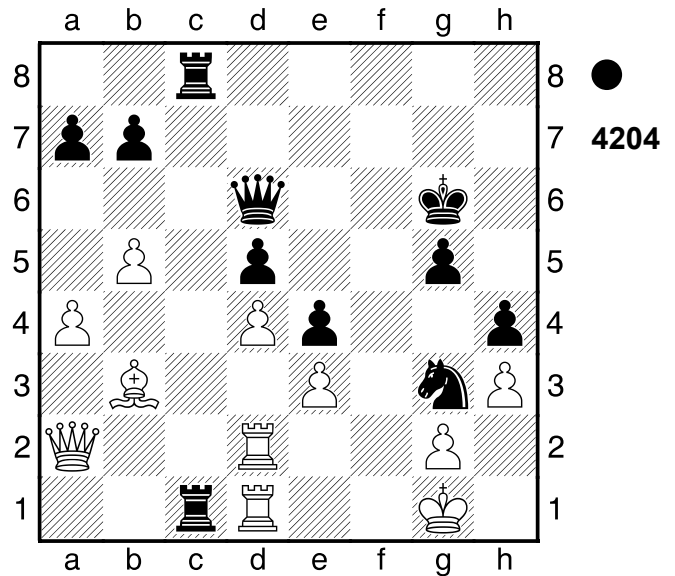

1...Df8 (→ ...Df1+!)
 [1...Df6 2.Tf2 Txd1+ 3.Lxd1 Tc1
 4.Txf6+]
2.Tf2 Pariert Df1+. **2...Txd1+ 3.Lxd1**

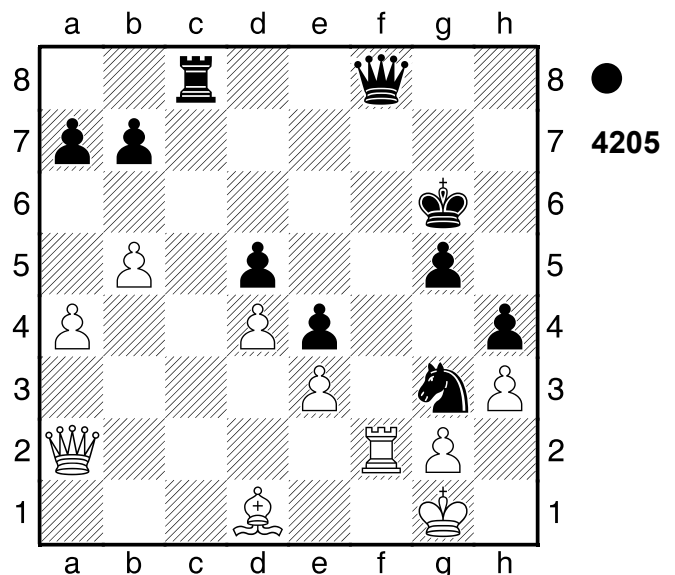

Tc1! 4.Db3
 [4.Dd2 Db4]

(Diagramm 4206)

4...Db4!! Weiß wurde aus der

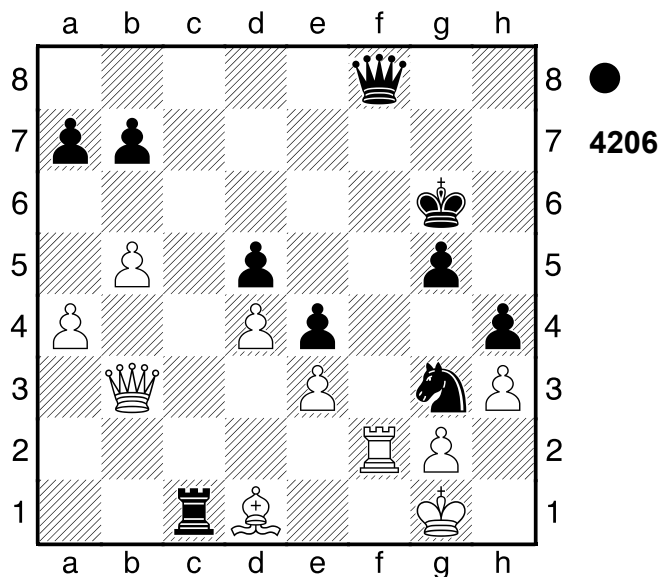

Eröffnung heraus überfahren.
0-1

3167

□ Player A

■ Player B

San Pedro

[Stockfish 14]

1981

3168

□ Player A

■ Player B

London

[Stockfish 14]

1982

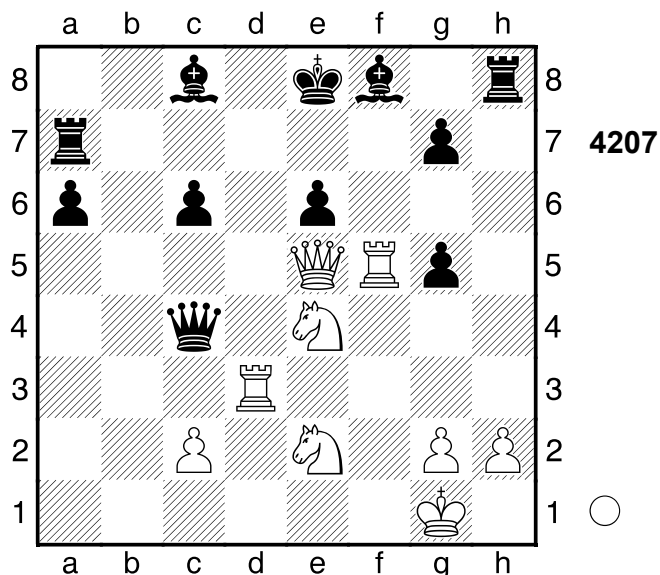

1.Txf8+!

(Diagramm 4208)

Ablenkung, Hinlenkung 1...Kxf8
[1...Txf8 2.Sd6+]

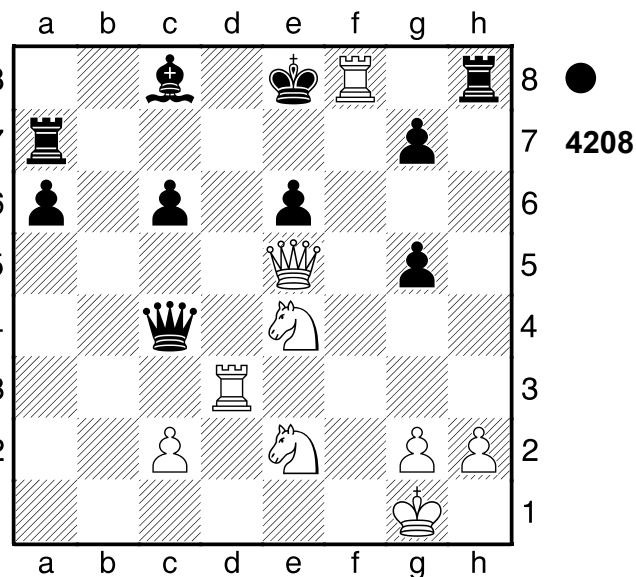

2.Td8+ Spiess, Doppelangriff
1-0

3168

□ Player A

■ Player B

London

[Stockfish 14]

1982

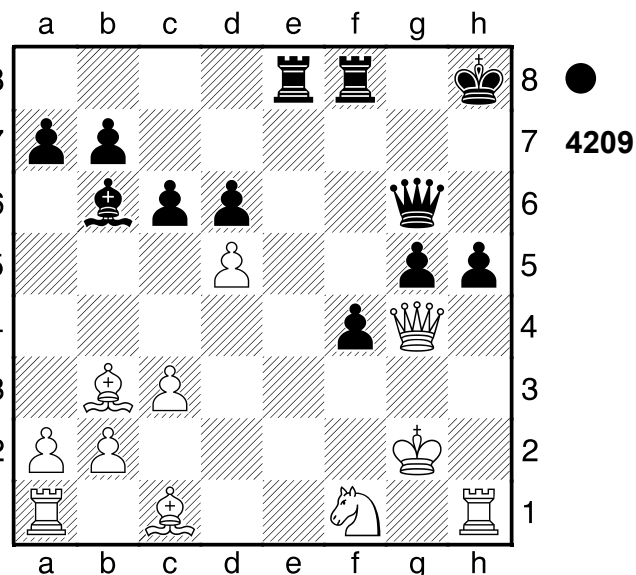

2...De4+

(Diagramm 4210)

Spiess, Doppelangriff 3.Df3 Dxf3+
4.Kxf3 g4+ 5.Kg2 Te2#
Schwarz wurde aus der Eröffnung

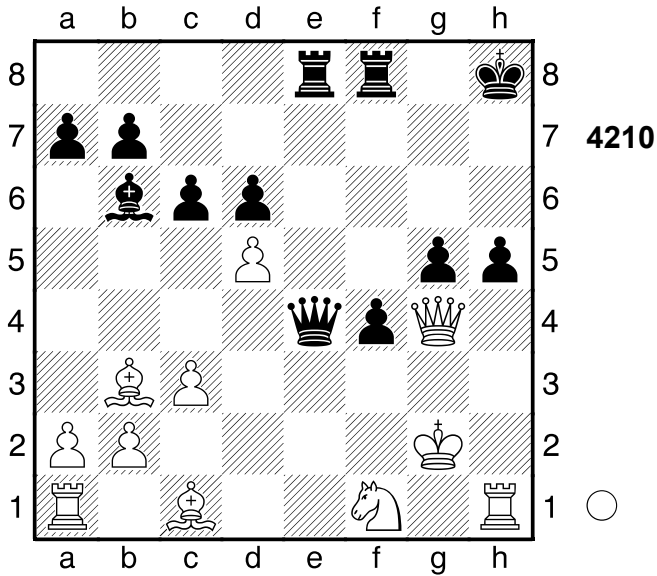

heraus überspielt.
0-1

3169

□ Player A
■ Player B
Buenos Aires
[Stockfish 14]

1981

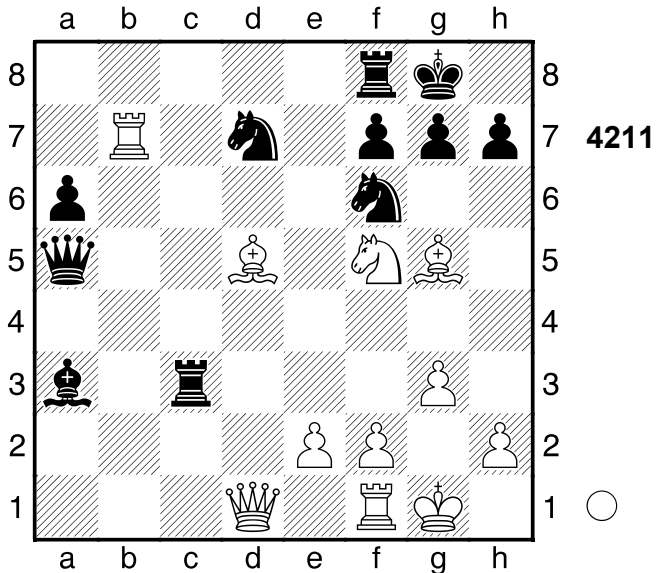

1.Txd7! Sxd7
[1...Sxd5 2.Txd5]
2.Dd4
1-0

3170

□ Player A
■ Player B
UdSSR
[Stockfish 14]

1978

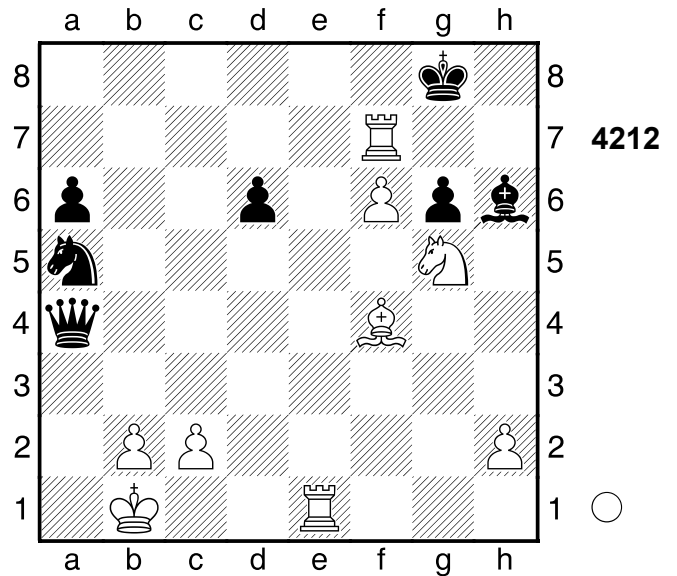

1.Tg7+! Lxg7 2.f7+ Kh8 3.Te8+
1-0

3171

□ Player A
■ Player B
UdSSR
[Stockfish 14]

1978

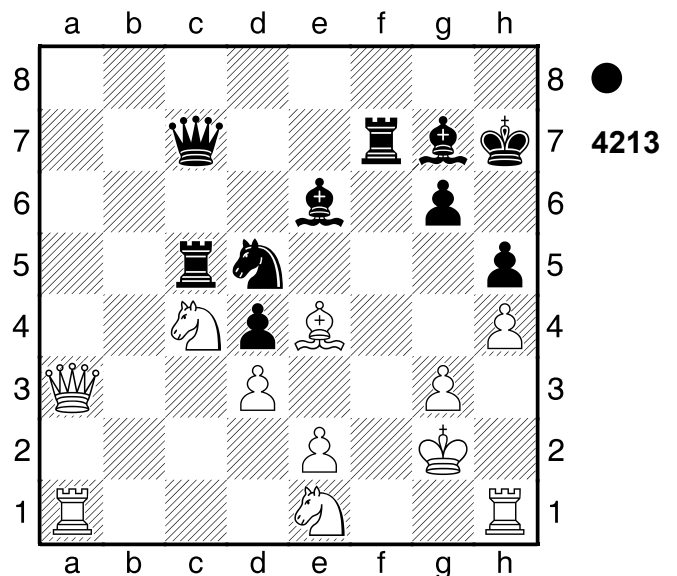

1...Txc4 Verteidiger eliminieren 2.dxc4

Se3+ 3.Kh2

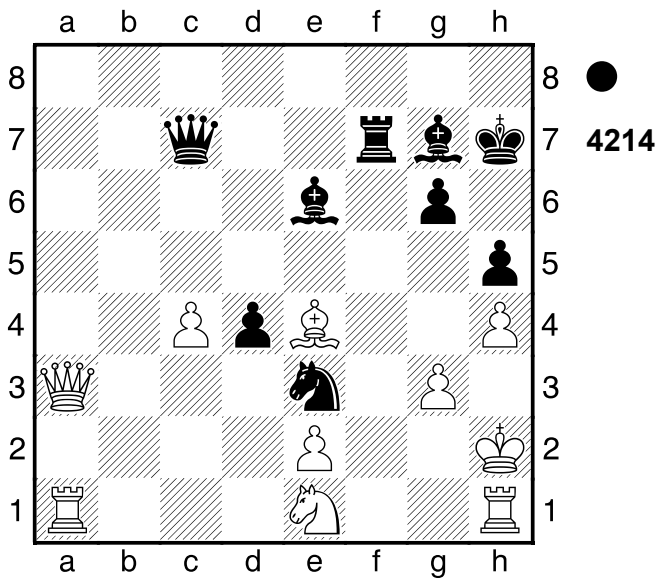

Dxg3+!! Hinlenkung 4.Kxg3 Le5#
Schwarz nahm nach der Eröffnung die
Zügel in die Hand.

0-1

3172

□ Player A

■ Player B

UdSSR

[Stockfish 14]

1975

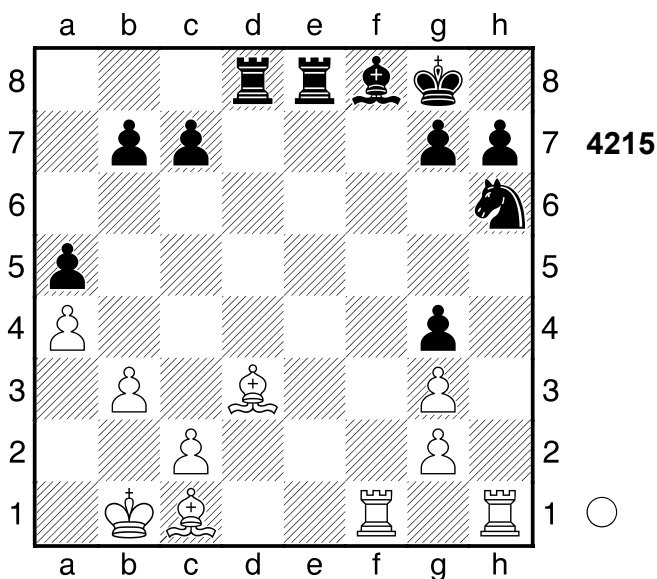

1.Lc4+ Kh8

(Diagramm 4216)

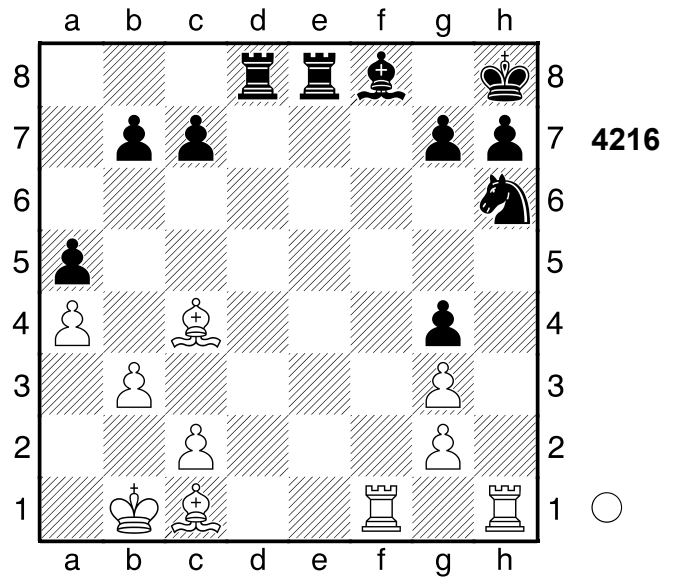

2.Txh6 gxh6

[2...Ld6 3.Thh1]

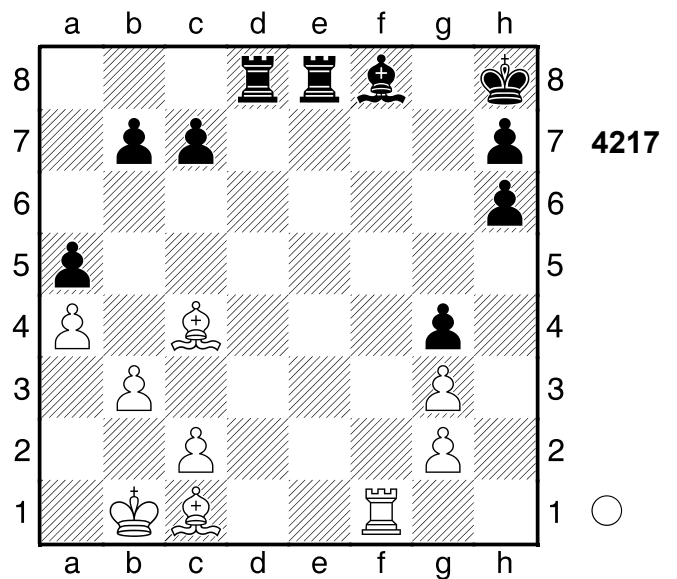

3.Txf8+ Txf8

[3...Kg7 4.Tf7+]

4.Lb2+ Schwarz wurde aus der
Eröffnung heraus überspielt.

1-0

3173

□ Player A
 ■ Player B

Indien

[Stockfish 14]

1982

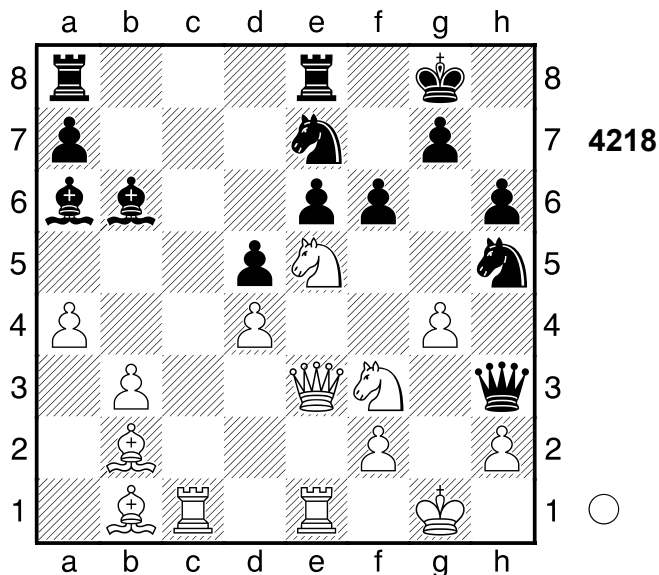

1.Lh7+! Kxh7

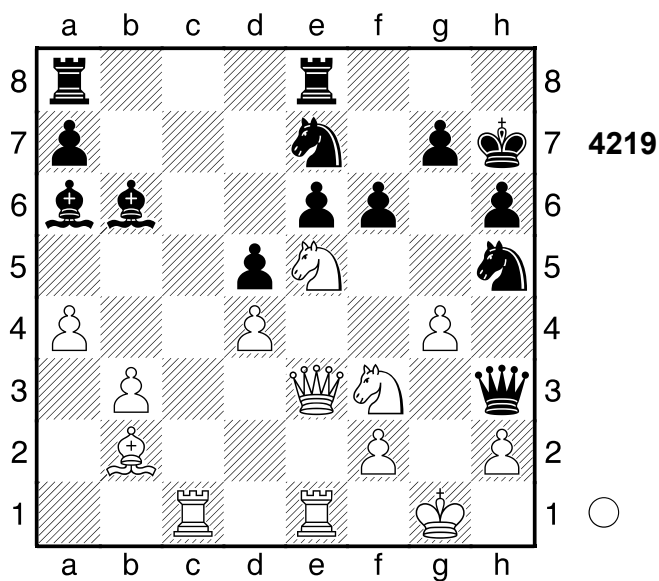

2.Sg5+! Abzugsangriff
 1-0

3174

□ Player A
 ■ Player B

Indien

[Stockfish 14]

1982

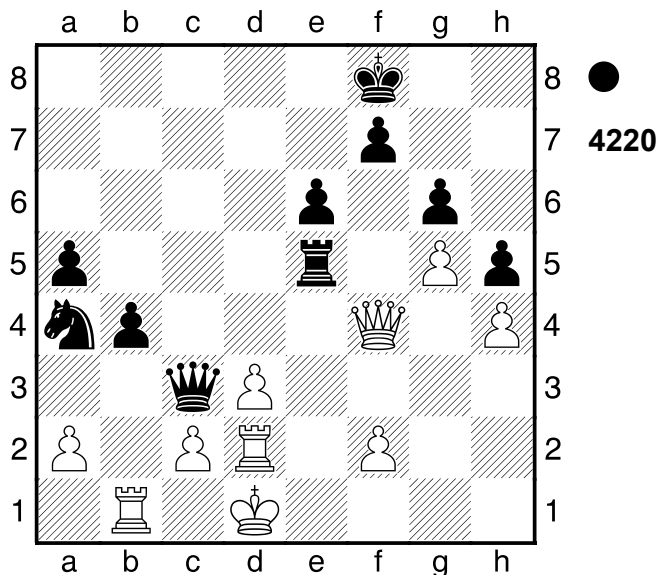

1...Db2!!

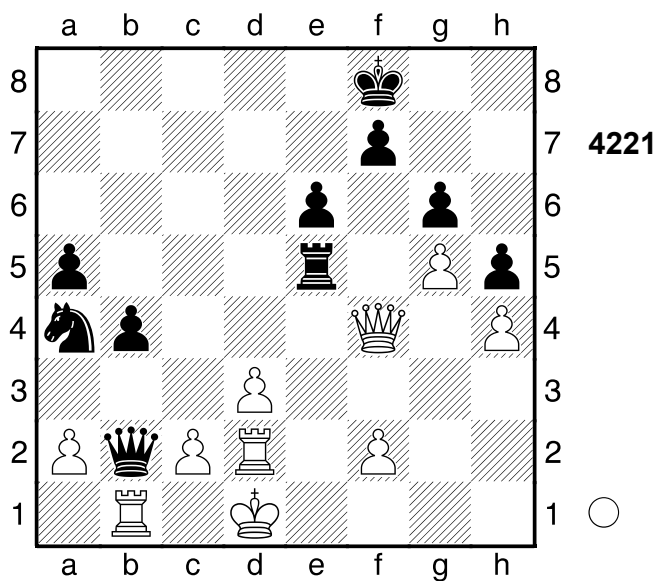

Grundreihe, Räumung **2.Txb2**
 [2.Dxe5 Sc3+]
2...Sc3+ Schwarz setzt Matt. **3.Kc1**
Te1+ 4.Td1 Txd1# Schwarz nahm
 nach der Eröffnung die Zügel in die
 Hand.
0-1

3175

□ Player A
 ■ Player B

Partievariante
 [Stockfish 14]

1982

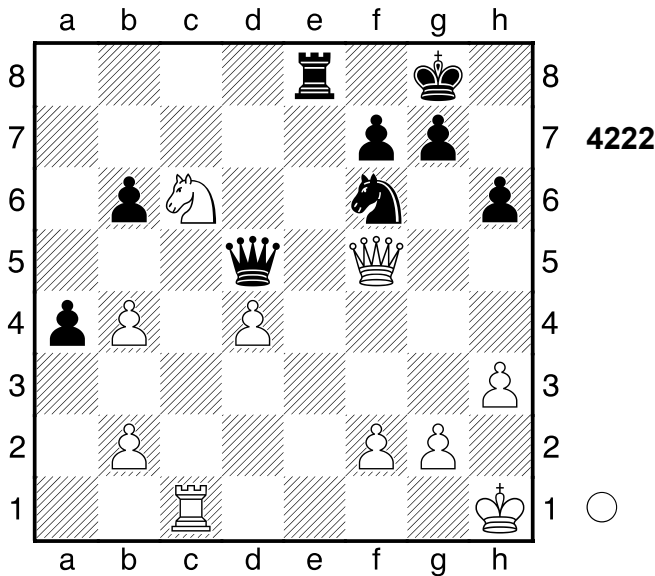

1.Se7+! Txe7 2.Tc8+ Te8 3.Txe8+

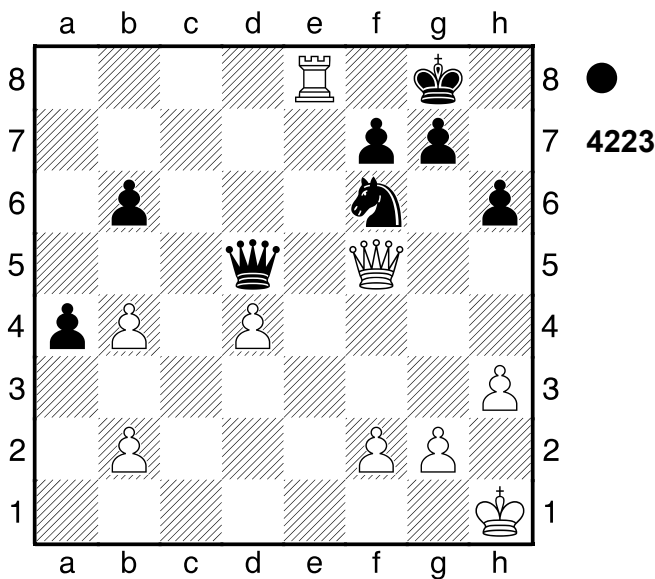

Ablenkung 3...Sxe8 4.Dxd5
 Schwarz wurde aus der Eröffnung
 heraus überspielt.

1-0

3176

□ Player A
 ■ Player B

Kesthely
 [Stockfish 14]

1981

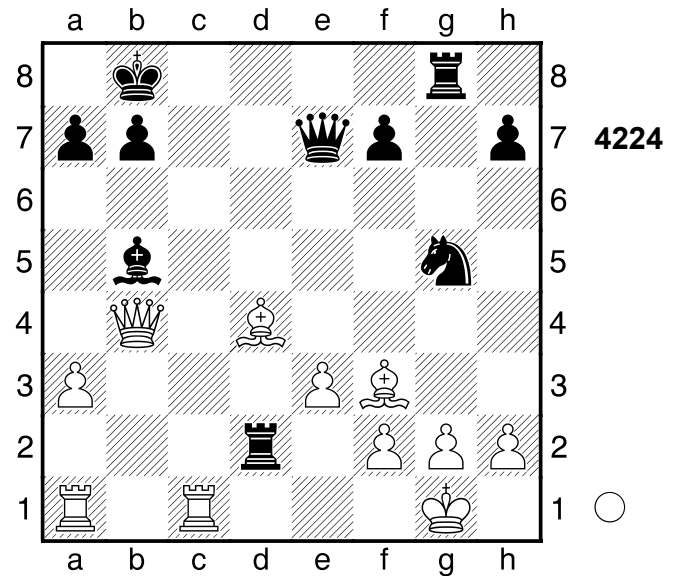

1.Tc8+

[1.Dxe7 Sh3+ 2.Kh1 Sxf2+ 3.Kg1 Sh3+]

[Und nicht 1.Dxe7 Sh3+ 2.Kh1 Sxf2+ 3.Kg1 Sh3+ 4.Kh1 Sf2+ 5.Kg1 Sh3+ 6.Kh1 Sf2+=]

1...Kxc8

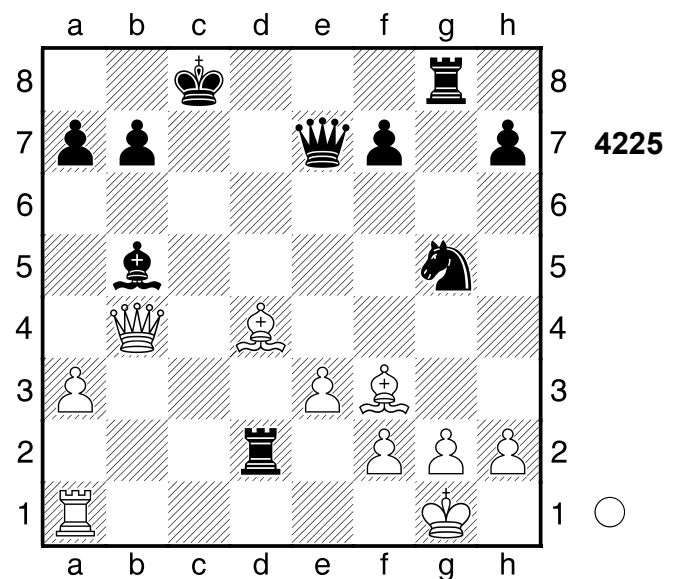

2.Lg4+ Ein starkes Läuferpaar.

[Minderwertig wäre 2.Dxe7 Sh3+ 3.Kh1 Sxf2+ 4.Kg1 Sh3+ 5.Kh1 Sf2+ 6.Kg1 Sh3+ 7.Kh1 Sf2+=]

2...Kd8 Und ...Dxb4 würde nun gewinnen. 3.Dxd2
1-0

3177

□ Player A

■ Player B

Dortmund

[Stockfish 14]

1983

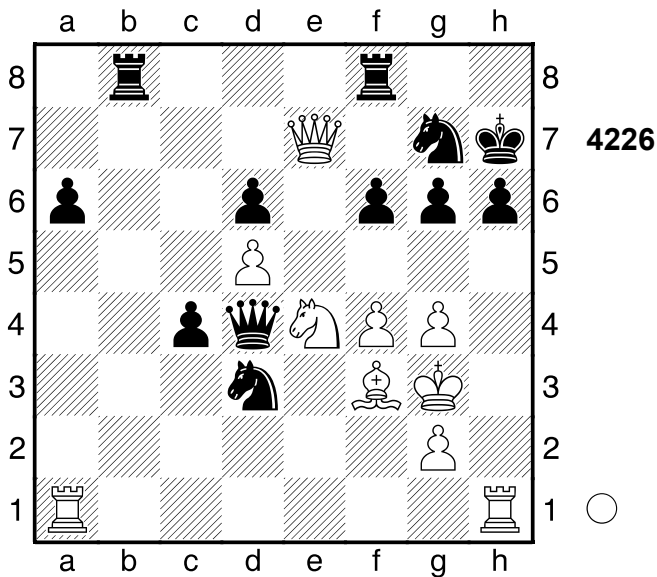

1.Txh6+!!

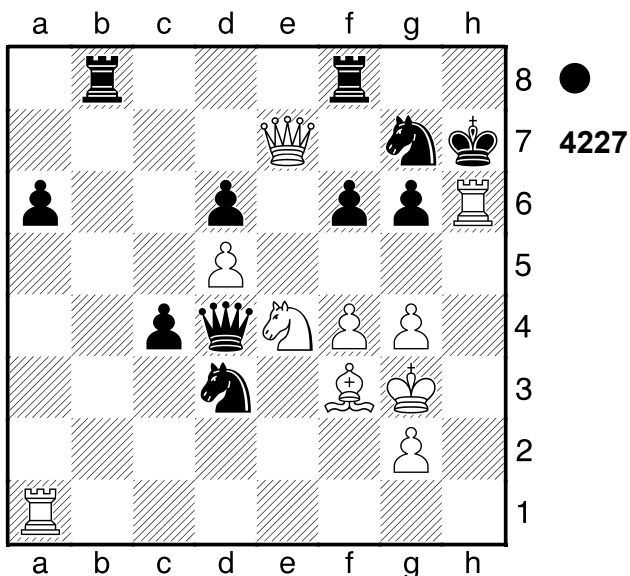

Hinlenkung, Räumung 1...Kxh6

2.Th1+ Sh5+ 3.Txh5+

[Lieber nicht 3.gxh5 g5 4.fxg5+ fxg5 5.Dxd6+ Kg7 6.Sxg5 Df6 7.Dxf6+ (7.Dc7+? Kh6-+)]

7...Txf6]

3...gxh5 4.g5+ fxg5 5.fxg5+ Kg6

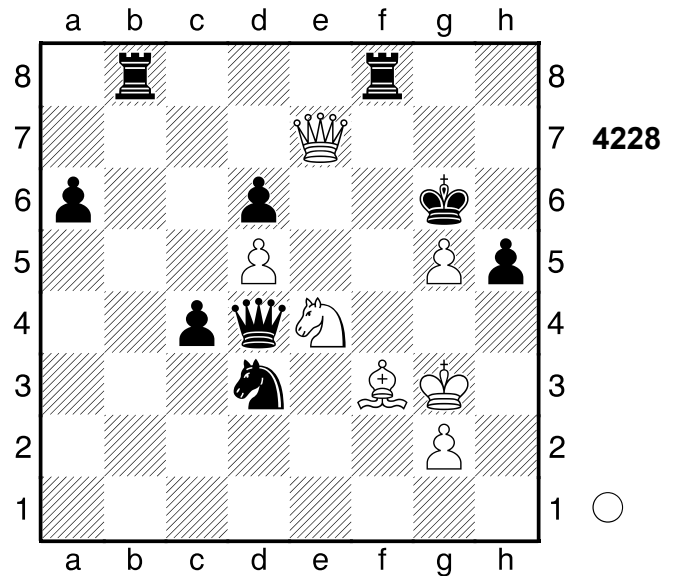

6.Lxh5+! Ablenkung, Hinlenkung

6...Kxh5

[6...Kf5 7.Sxd6#]

7.Dh7# Gewichteter Fehlerwert:

Weiß=0.00 (makellos) /Schwarz=0.00 (makellos)

1-0

3178

□ Player A

■ Player B

Potsdam

[Stockfish 14]

1982

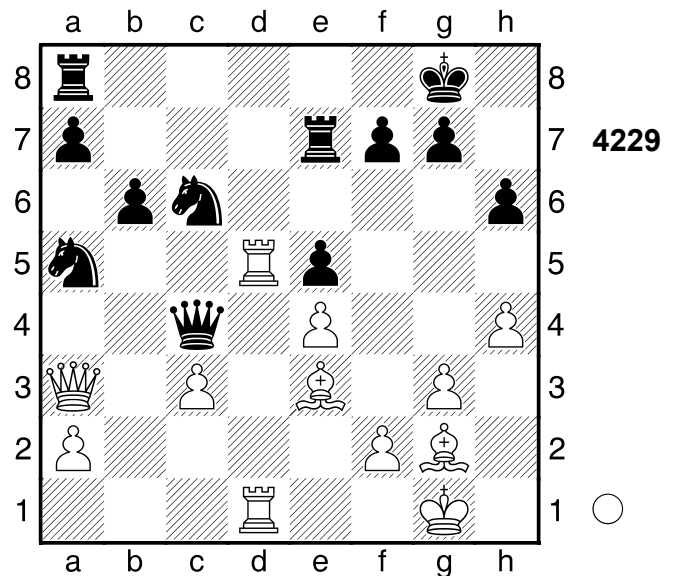

3.Lf1 Dxe4

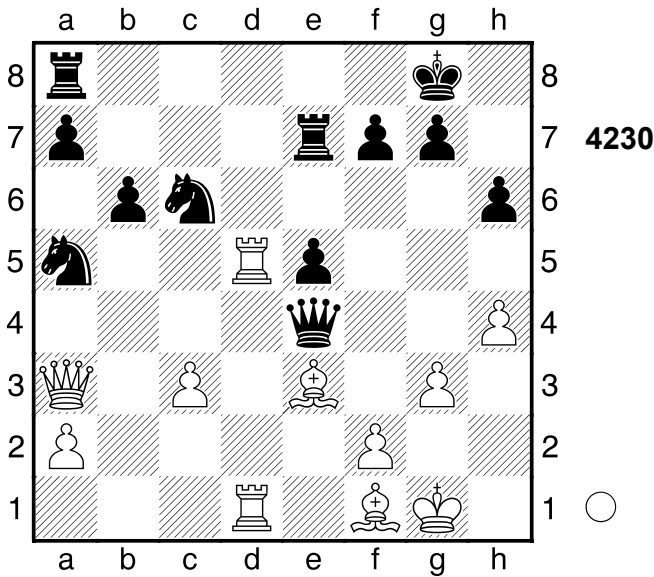

4.Txa5! bxa5 5.Lg2 Spiess 5...Dg4 6.Td6 Tb8

[6...Tc7 7.Txc6 Txc6 8.Lxc6]
7.Txc6 Tb1+ 8.Kh2 Nach der Eröffnung ein Spiel auf ein Tor.
 Gewichteter Fehlerwert: Weiß=0.00 (makellos) /Schwarz=0.19 (sehr präzise)
1-0

3179

□ Player A
 ■ Player B
 Zuerich
 [Stockfish 14]

1982

(Diagramm 4231)

1.Le4+! dxe4

[1...Kg8 2.Tg1+]
2.Dh5+
1-0

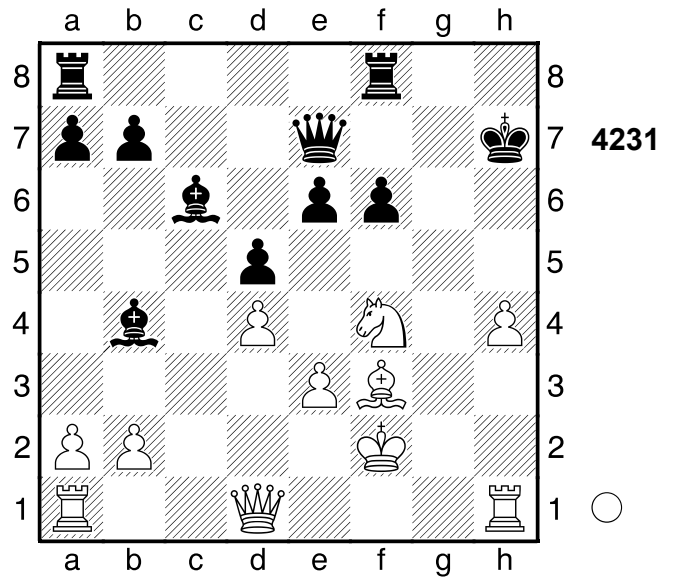

3180

□ Player A
 ■ Player B
 Zuerich
 [Stockfish 14]

1982

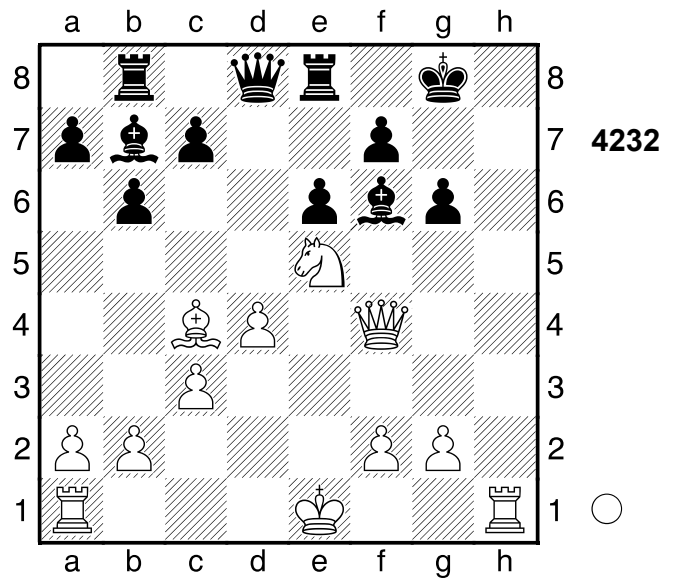

1.Th8+!! Kxh8

[1...Lxh8 2.Dxf7#]
2.Sxf7+
1-0

3181

□ Player A
 ■ Player B

Palanka
 [Stockfish 14]

1981

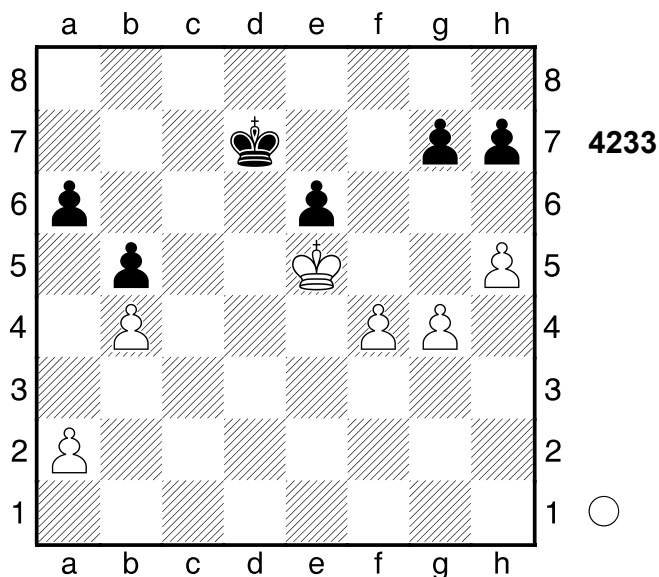

1.h6 gxh6

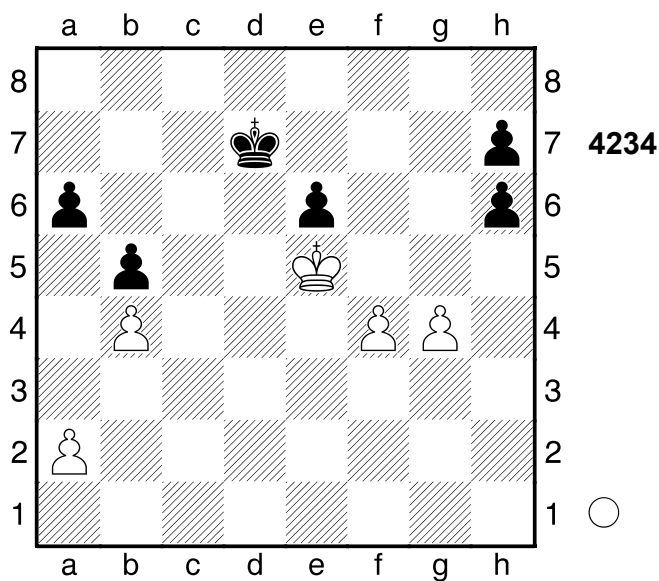

2.Kf6! Kd6 3.Kg7 Kd5 4.Kxh7
 [4.f5]

4...Ke4 5.Kxh6 Kxf4 6.g5

Schwarz wurde aus der Eröffnung
 heraus überspielt.

1-0

3182

□ Player A
 ■ Player B

Riga
 [Stockfish 14]

1982

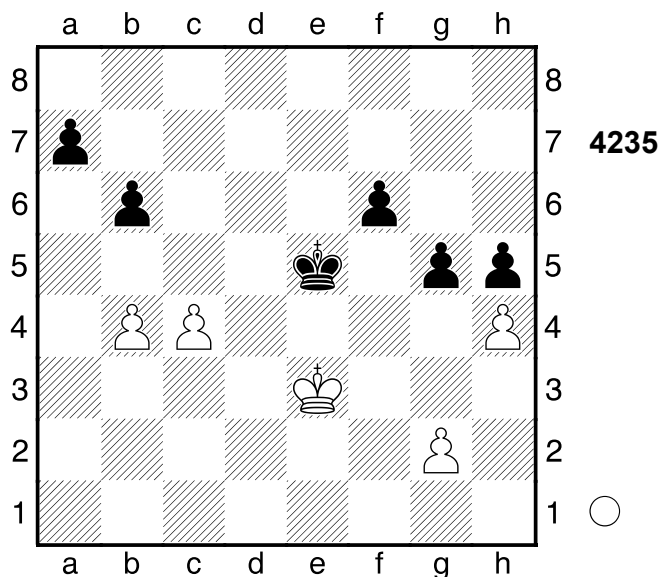

1.g4! hxg4? 8.83/19

[1...gxh4 2.gxh5 Kf5 3.c5 bxc5
 4.bxc5]

[1...a5= 0.06/22 2.gxh5 a4]

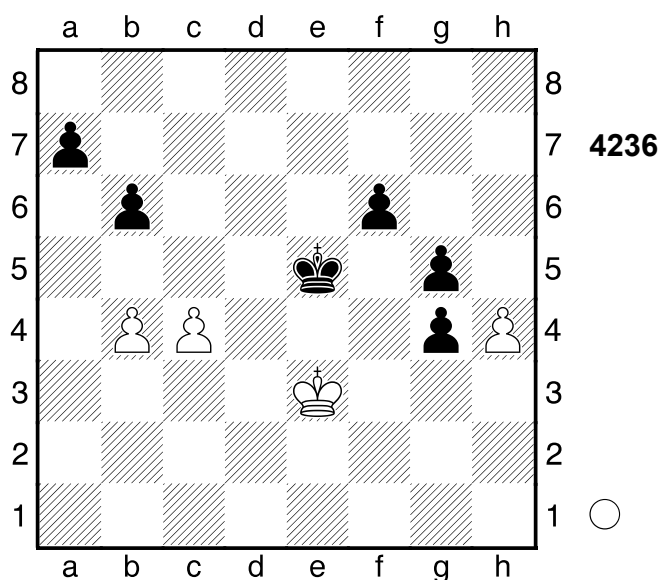

2.h5+- f5 3.h6

1-0

3183

□ Player A

■ Player B

Partievariante

[Stockfish 14]

1982

3184

□ Player A

■ Player B

Rom

[Stockfish 14]

1982

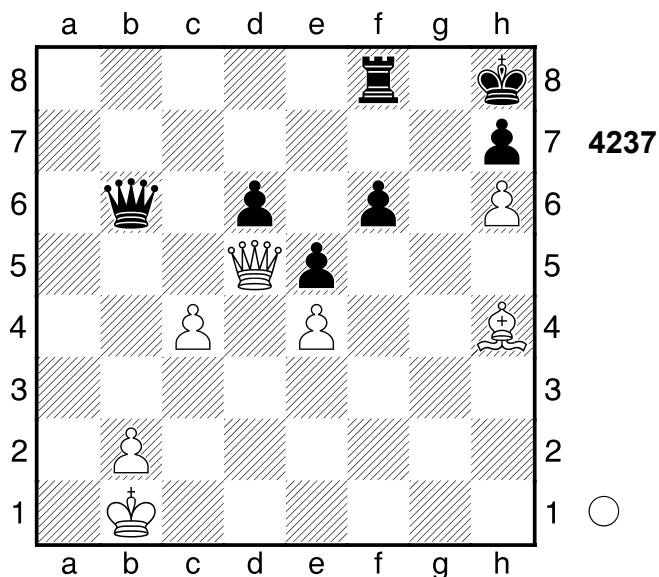

1.Lxf6+!

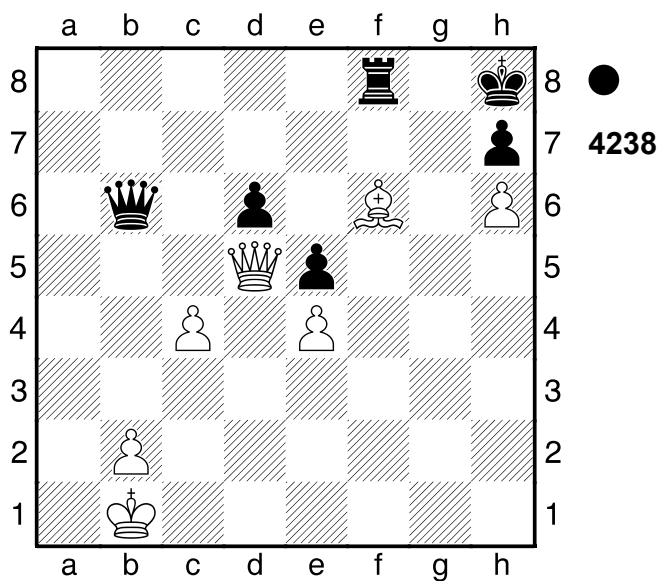

Ablenkung, Grundreihe 1...Txf6

2.Da8+

1-0

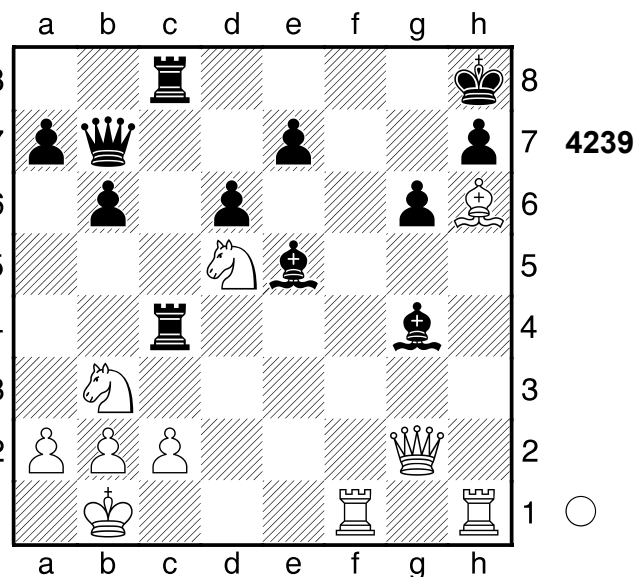

3.Lf4 Lxf4

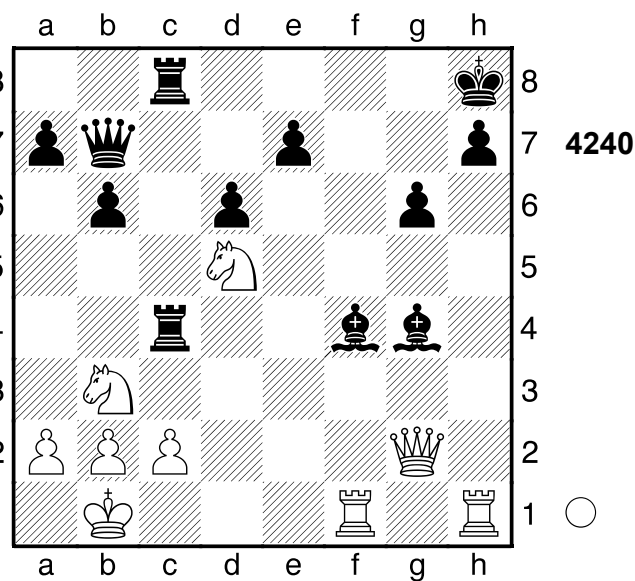

4.Sf6!

[Schwächer ist 4.Txf4 Txf4 5.Sxf4 Dxc2 6.Sxc2 h5=]

[4.Dxc4 Dxd5 5.Dxc6 Dg8=]

1-0

3185

□ Player A
 ■ Player B

Fernpartie
 [Stockfish 14]

1967

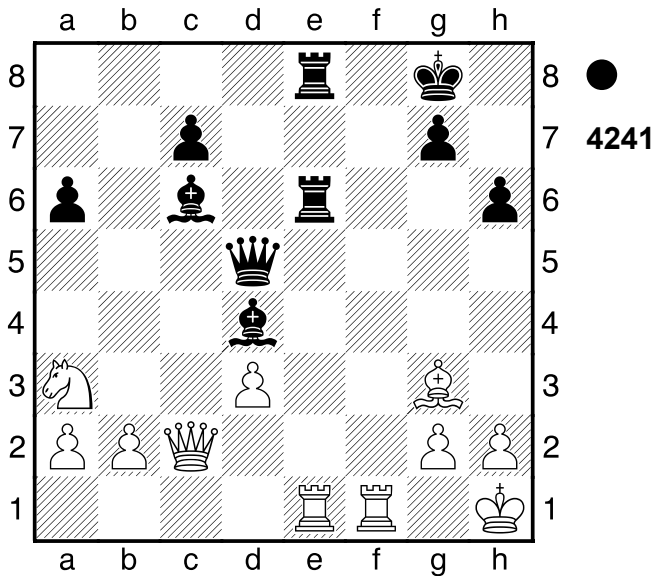

1...Lf2? -1.27/26 2.Dxf2?? -12.60/24
 [2.Te4 Lxg3 3.Txe6 Txe6 4.hxg3
 Te3]
 [2.Te4⚡ -1.27/26 Lxg3 3.Txe6 Txe6
 4.hxg3]
 2...Txe1-+

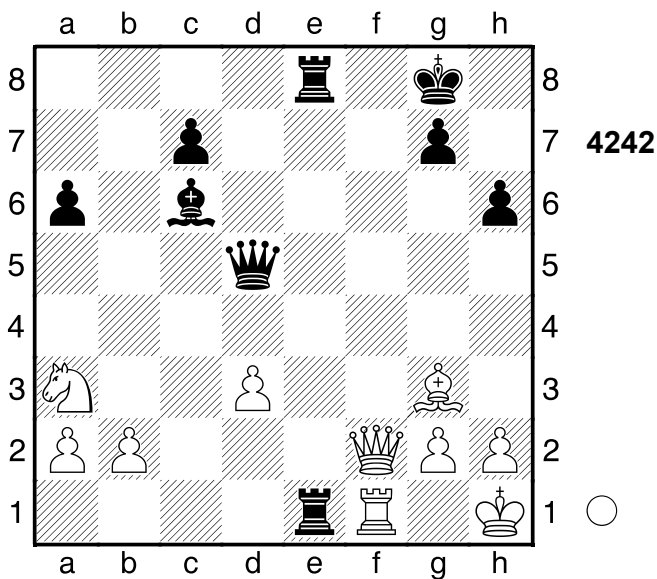

Ablenkung. Aktives Gegenspiel! 3.Txe1
 Txe1+ 4.Dxe1 Dxc2# Weiß schien mit
 der Eröffnung nicht zurechtzukommen.
 0-1

3186

□ Player A
 ■ Player B

Schweiz
 [Stockfish 14]

1982

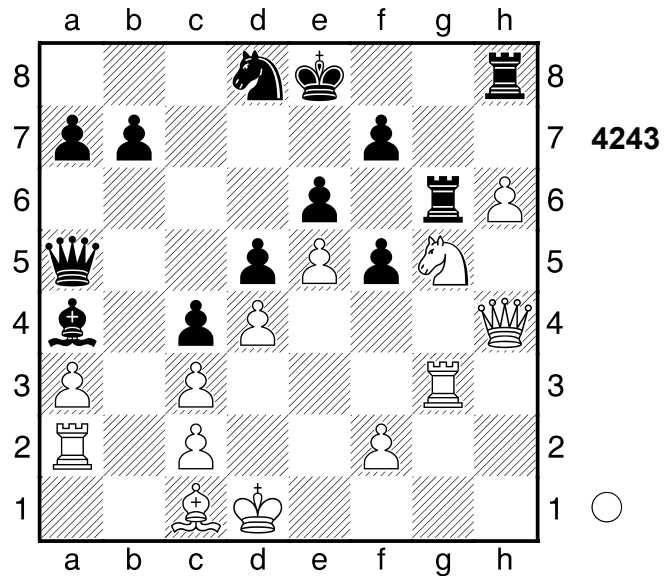

1.Sxf7! Txg3
 [1...Kxf7 2.Txg6 Kxg6 3.Df6+]
 2.Sd6+ Kd7 3.Dxc3
 1-0

3187

□ Player A
 ■ Player B

Zuerich
 [Stockfish 14]

1982

(Diagramm 4244)

1.Sxc7+ Txc7

(Diagramm 4245)

2.Txc7! Fesselung 2...Dxa4
 [2...Sc6 3.Txd7]

3.Txe7#
 1-0

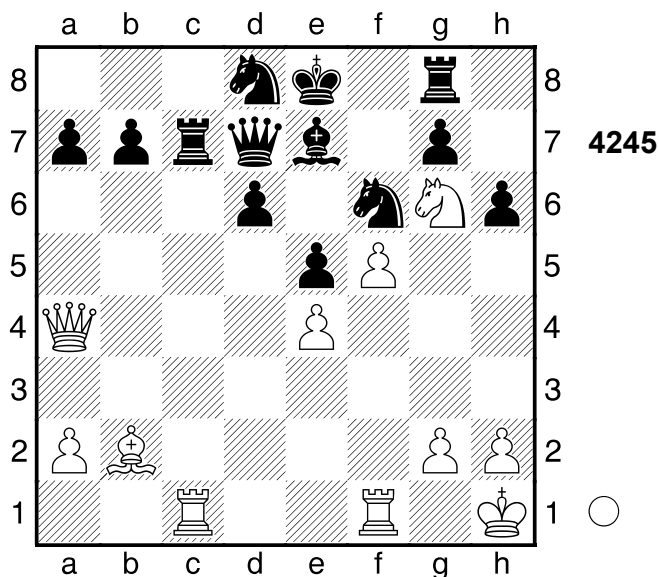
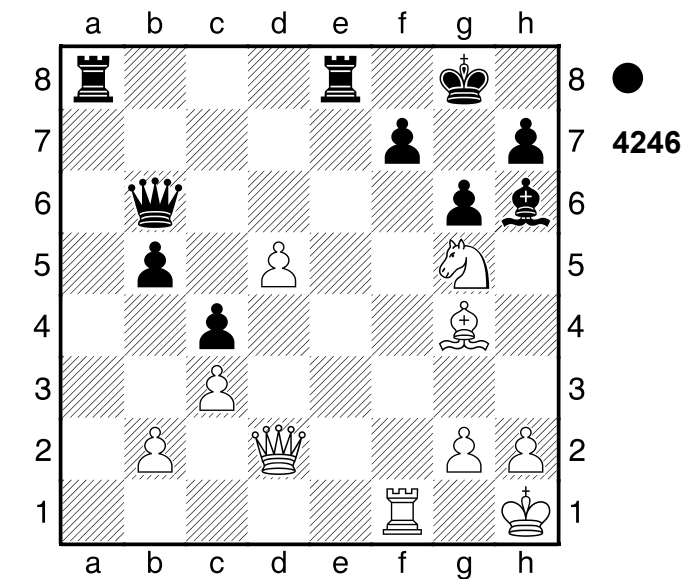
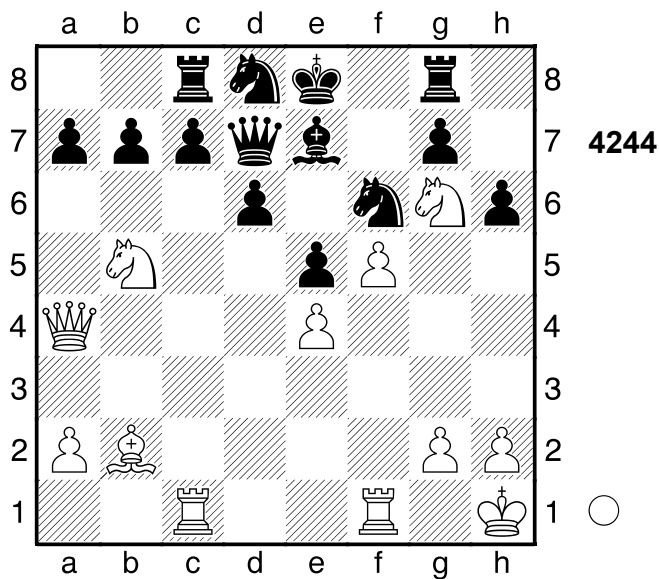

3.Ld1 Lxg5
0-1

3189
 □ Player A
 ■ Player B
 Schweden
 [Stockfish 14]

1982

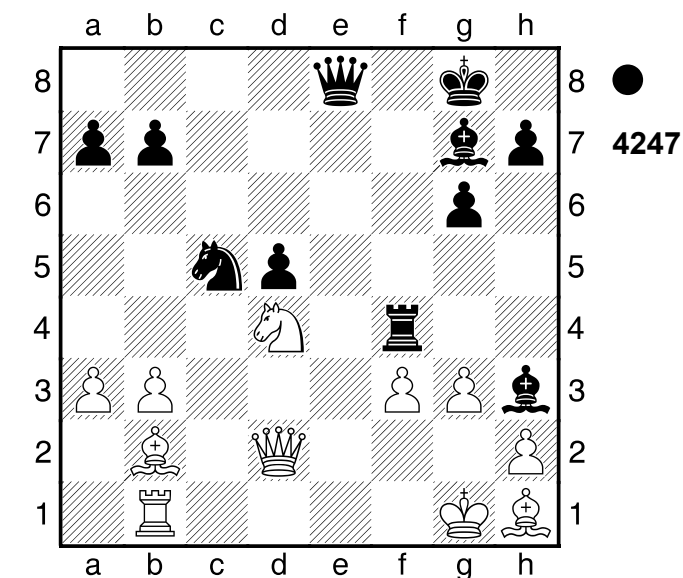

3188
 □ Player A
 ■ Player B
 Luzern
 [Stockfish 14]

1982

(Diagramm 4246)

1...Df6!! 2.Txf6
 [2.Dd1 Dxg5]
 2...Ta1+
 [Jedoch nicht 2...Lxg5? 3.Txg6+
 hxg6 4.Dd1-+]

1...Txd4! 2.Lxd4
 [2.Df2 Sd3]

(Diagramm 4248)

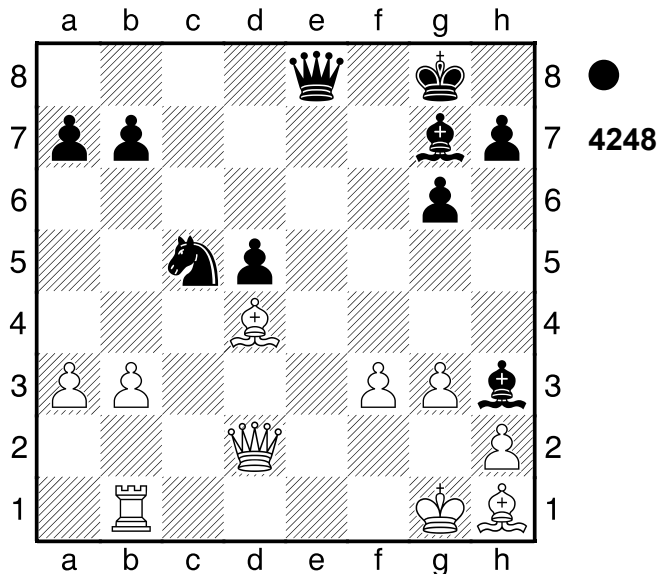

2...Sxb3 3.Txb3

[3.Df2 Lxd4]

3...Lxd4+ Ablenkung 4.Dxd4 De1#

Schwarz nahm nach der Eröffnung die Zügel in die Hand.

0-1

3190

□ Player A

■ Player B

Tallinn

[Stockfish 14]

1982

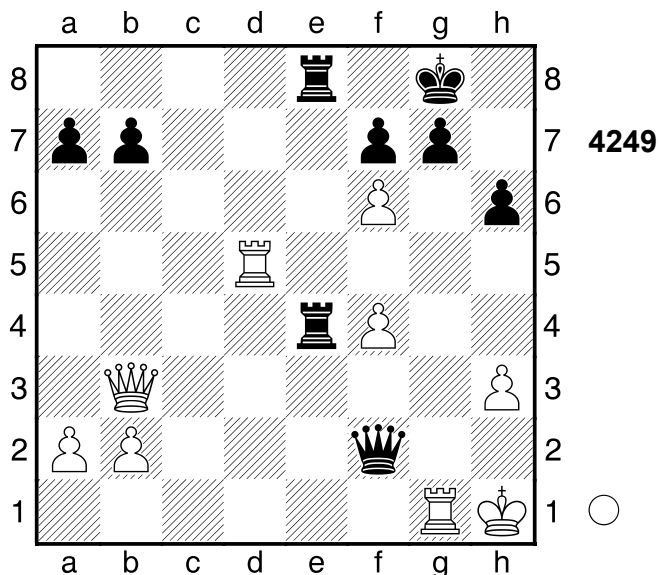

1.Td2!! Weiß steht klar auf Gewinn.

1...Dxd2

[1...Dxg1+ 2.Kxg1]

2.Txg7+ Weiß setzt Matt. 2...Kh8

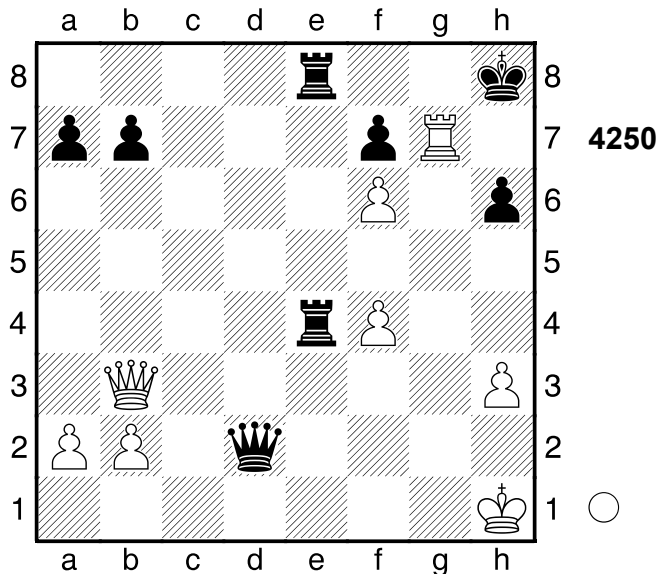

3.Th7+!! Hinlenkung 3...Kxh7 4.Dxf7+

Kh8 5.Dg7# Nach der Eröffnung ein Spiel auf ein Tor. Gewichteter

Fehlerwert: Weiß=0.00 (makellos) / Schwarz=0.00 (makellos)

1-0

3191

□ Player A

■ Player B

Helsinki

[Stockfish 14]

1982

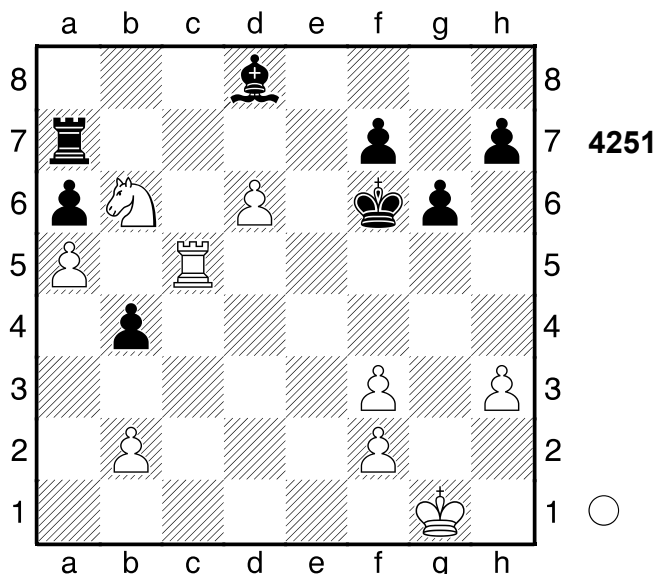

1.Tc7! Txc7

[1...Ta8 2.Sxa8]
2.dxc7 Lxc7 3.Sd5+ Ke5 4.Sxc7
 Weiß übernahm nach der Eröffnung
 die Kontrolle.
1-0

3192

□ **Player A**

■ **Player B**

Fernpartie

[Stockfish 14]

1981

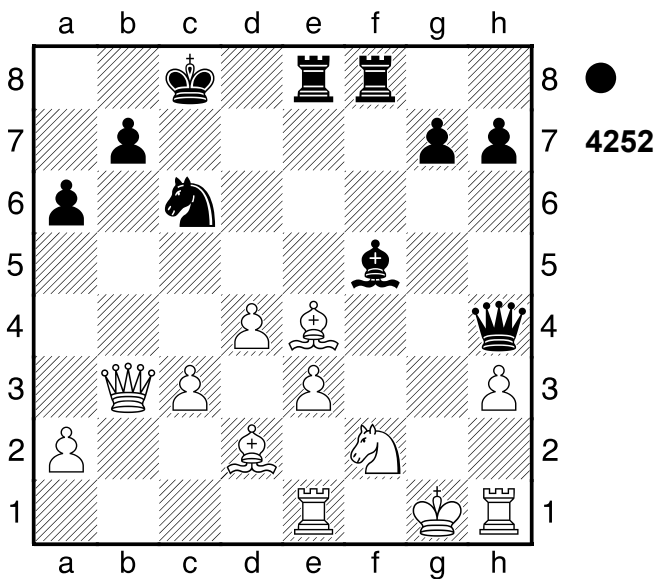

1...Le6 Spiess
 [Minderwertig wäre 1...Lxe4 2.Sxe4
 Txe4 3.Th2=]
0-1

3193

□ **Player A**

■ **Player B**

Utrecht

[Stockfish 14]

1982

(Diagramm 4253)

1.f5! Lxd2
 [1...Lg7 2.Lxd6]
2.Le5+ Tf6 3.Lxf6#
1-0

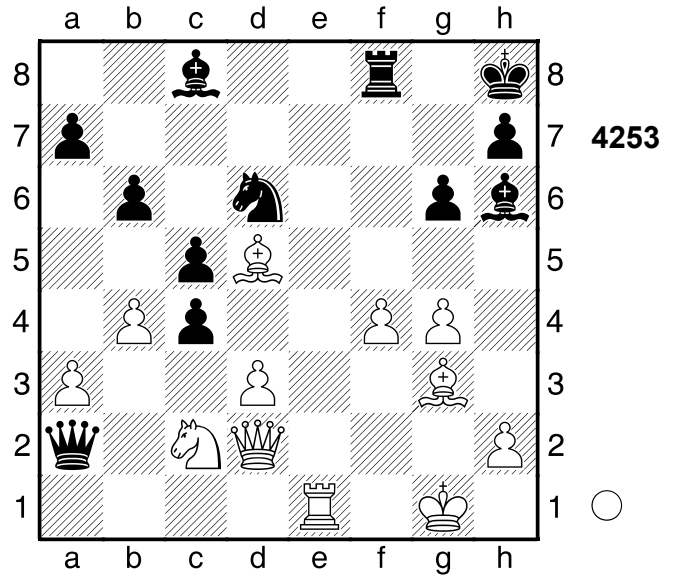

3194

□ **Player A**

■ **Player B**

Salem

[Stockfish 14]

1982

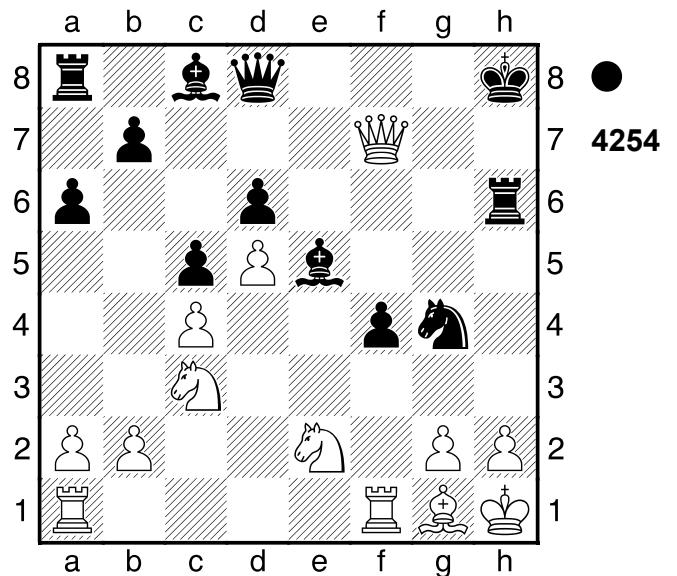

1...Le6? 1.24/27 **2.dxe6??** -#4/25
 [2.Dxe6± 1.24/27 Txe6 3.dxe6]

(Diagramm 4255)

2...Txh2+!! 3.Lxh2 Dh4
0-1

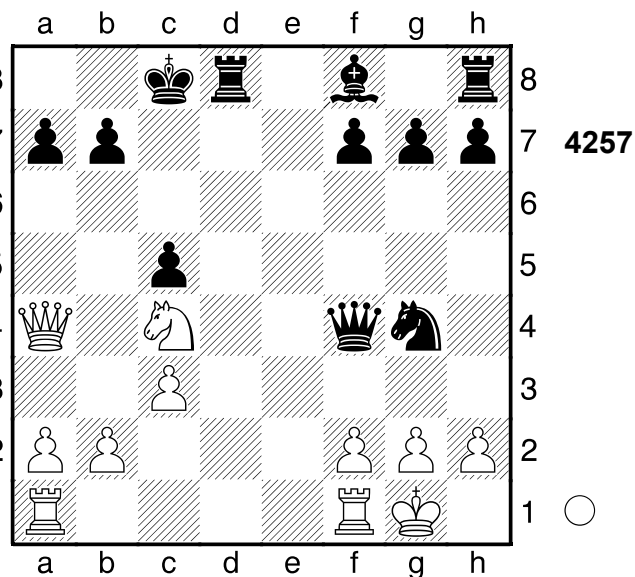
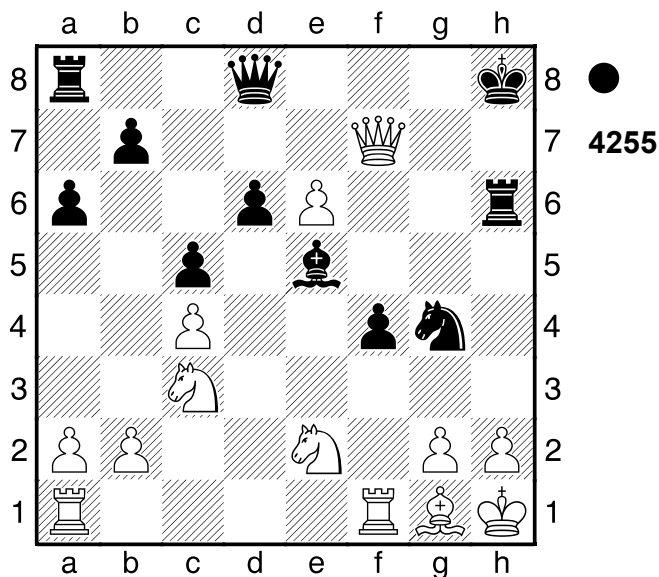

3195

□ Player A
 ■ Player B

Zuerich

[Stockfish 14]

1982

3196

□ Player A
 ■ Player B

Helsinki

[Stockfish 14]

1982

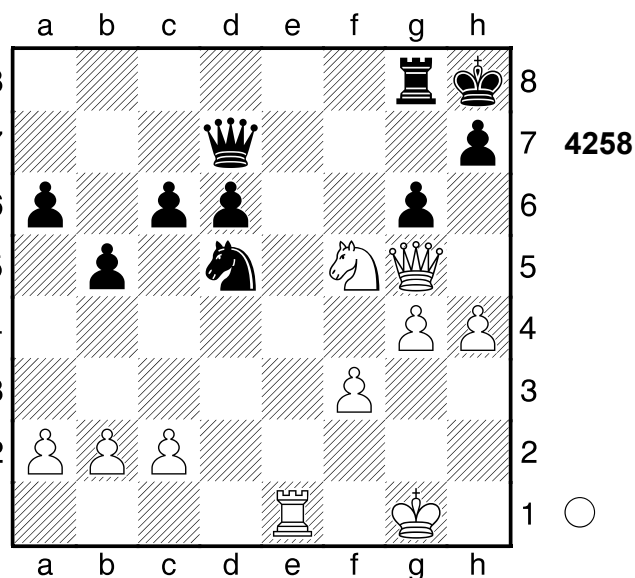
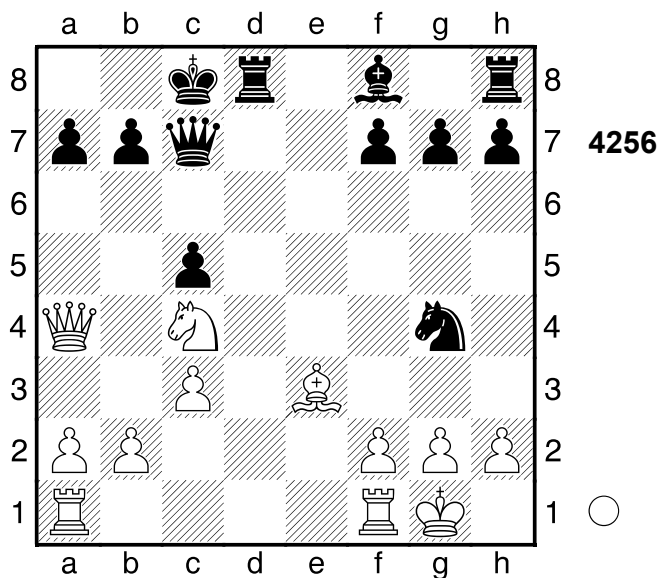

1.Lf4! Dxf4

(Diagramm 4257)

2.Sb6+! Abzugsangriff

1-0

1.Te7! Sxe7

[1...Dd8 2.Txh7+ Kxh7 3.Dh6#]

[1...Dxf5 2.gxf5]

[1...Dxf5 2.gxf5]

2.Df6+ Tg7 3.Dxg7#

1-0

3197

□ Player A
 ■ Player B

Las Palmas
 [Stockfish 14]

1982

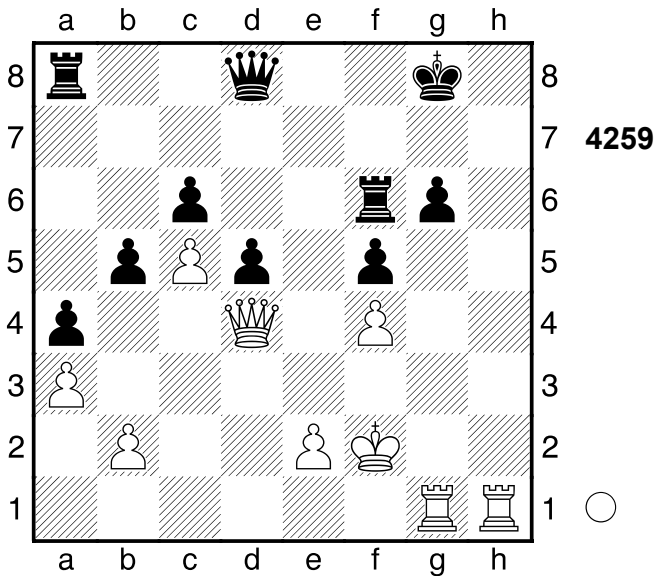

1.Txg6+!! Kf7

[1...Txg6 2.Dh8+ Kf7 3.Th7+ Ke6
 4.De5#]

2.Txf6+ Dxf6 3.Th7+

[Nicht 3.Dxf6+ Kxf6 4.Th6+ Ke7
 5.Txc6 d4+-]

1-0

3198

□ Player A
 ■ Player B

Budapest
 [Stockfish 14]

1982

(Diagramm 4260)

1.Td8+ Txd8 2.Txd8+ Sxd8 3.Db4+
 Ke8 4.De7# Schwarz wurde aus der
 Eröffnung heraus überspielt.

1-0

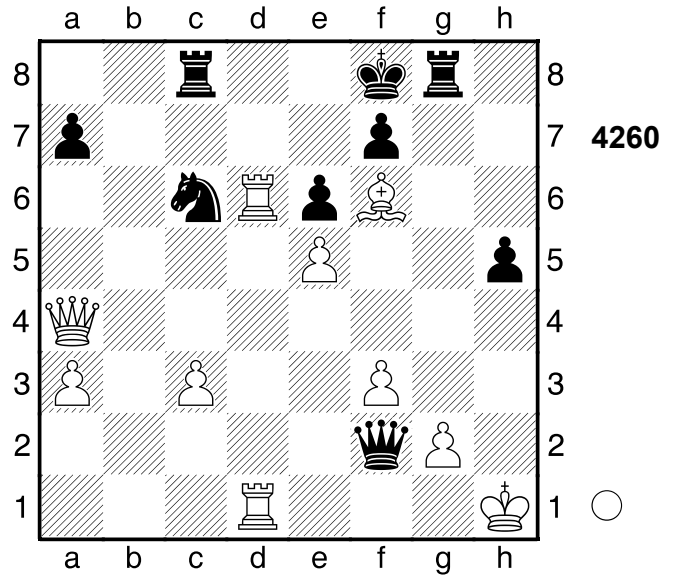

3199

□ Player A
 ■ Player B

Budapest
 [Stockfish 14]

1982

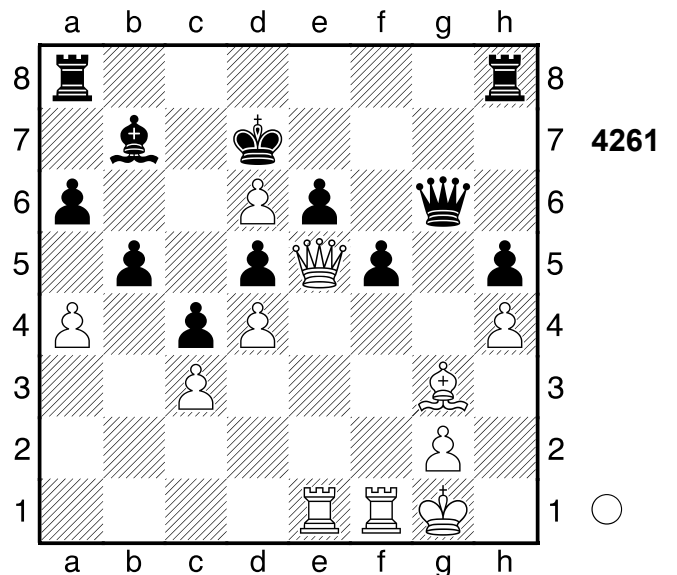

1.Txf5!! Beabsichtigt Tg5 und Matt.
 1...Tag8

[1...Dxf5 2.Dg7+ Kc8 3.Dc7#]
 [1...Taf8 2.Tg5]

(Diagramm 4262)

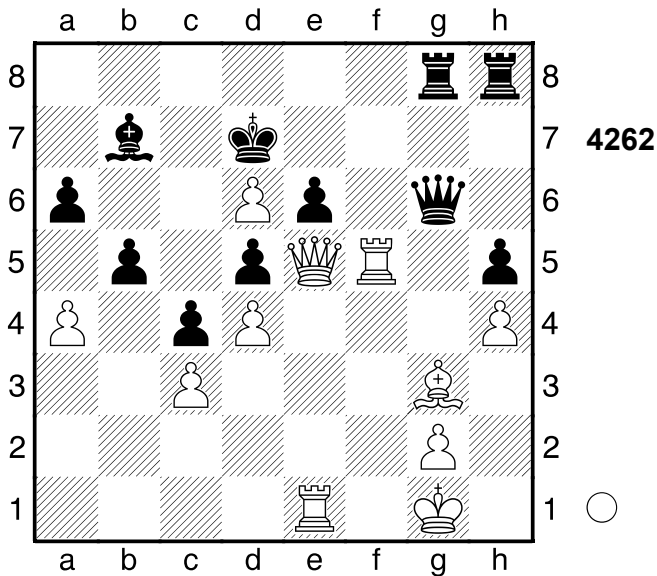

2.Tg5 7.10/23

[2.Tf6! 37.73/24 Dxd3 3.Dxe6+ Kc6 4.axb5+ Kb6 5.d7+ Ka7 6.Te2 Dxd2+ 7.Txd2]

2...De8 3.Tg7+ Kc6 4.d7

Weiß übernahm nach der Eröffnung die Kontrolle.

1-0

3200

□ **Player A**

■ **Player B**

Fernpartie

[Stockfish 14]

1980

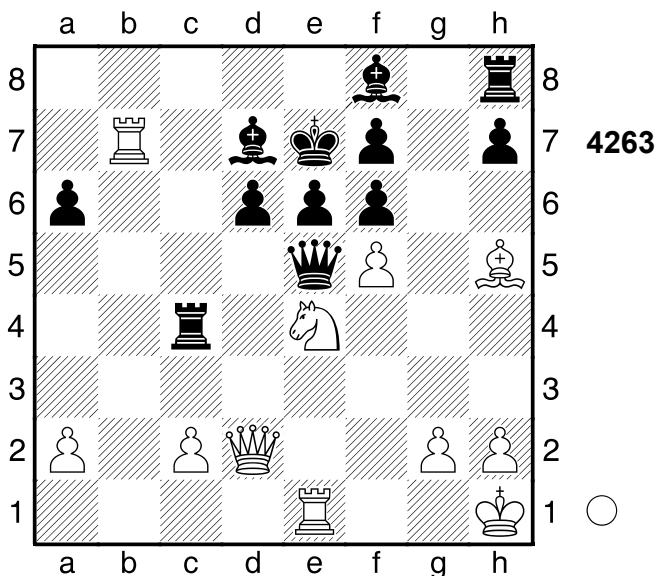

1.Sxf6! Weiß steht klar auf Gewinn.

1...Dxf6

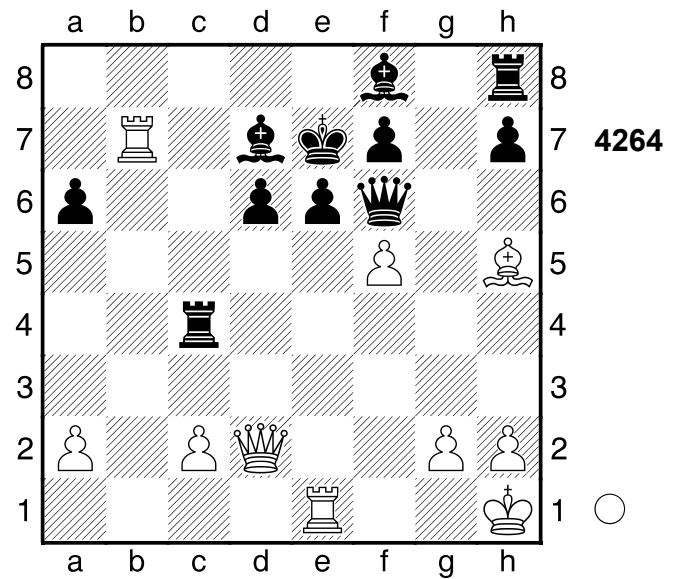

2.Lxf7! Hinlenkung 2...Dxf7

[2...Kxf7 3.fxe6+ Kg6 4.exd7]

[2...Lh6 3.Txd7+ Kxd7 4.Lxe6+ Kc7 5.Da5+]

3.fxe6 Fesselung **3...Df5** Gegen Dg5+ gerichtet. **4.exd7+** Weiß setzt Matt.

4...Te4 5.Txe4+ Ablenkung 5...Dxe4

6.Dg5+ Kf7 7.d8D+ Schwarz wurde aus der Eröffnung heraus überspielt.

Gewichteter Fehlerwert: Weiß=0.08 (makellos) /Schwarz=0.88

1-0

3201

□ **Player A**

■ **Player B**

Fernpartie

[Stockfish 14]

1981

(Diagramm 4265)

1.Dc5! Droht Matt per Df8+. **1...Da7**

[1...b1D 2.Df8+ Kc7 3.Tc5+ Sxc5 4.Dd6+ Kc8 5.Dd8#]

[1...Db8 2.Te3 Ta7 3.Df8+

(3.De7+ Kc8 4.Tb1 Df4) 3...Kc7

4.Tc3+ Kb7 5.Txd7+ Sxd7 6.Df3+

Kb6 7.Dc6+ Ka5 8.Ta3+ Kb4

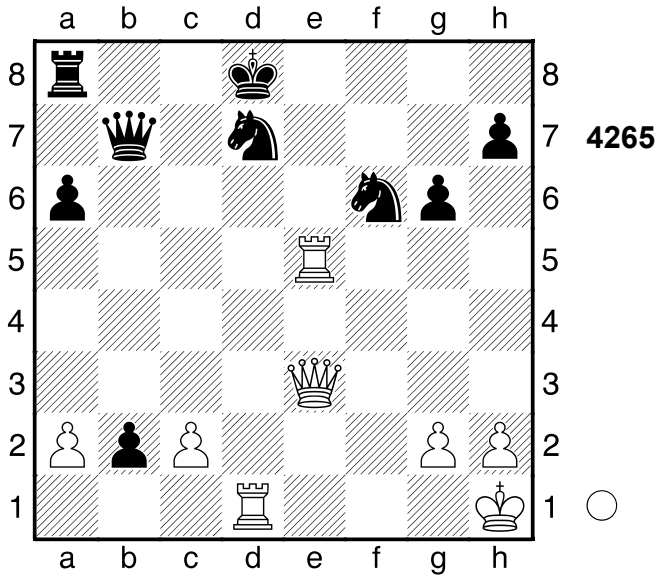

9.Ta4#]
 2.Dc6
 1-0

3202

□ Player A
 ■ Player B
 Marianske Lazne
 [Stockfish 14]

1965

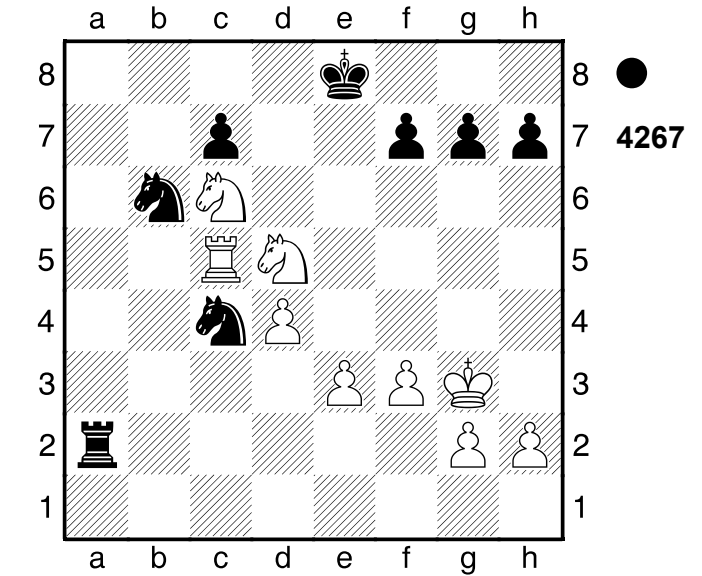

Und jetzt Scb4 wäre schön. 2...Sxd5
 3.Txd5 Txd5? 5.19/28 4.Kh3
 1-0

3203

□ Player A
 ■ Player B
 Kiew
 [Stockfish 14]

1964

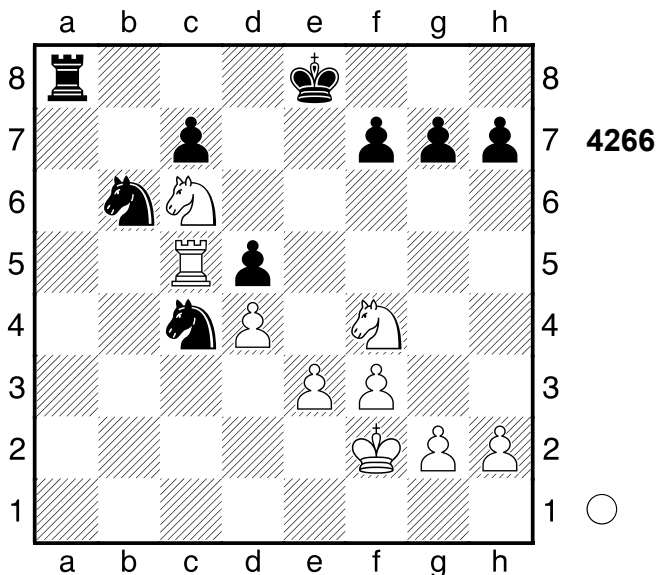

1.Sxd5? 0.44/33
 [1.Sb4]
 [1.Sb4+- 2.17/25]
 1...Ta2+ 2.Kg3!

(Diagramm 4267)

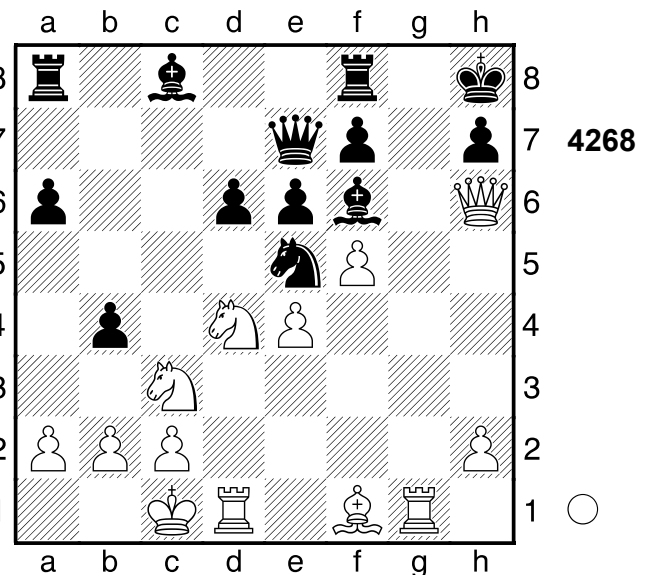

1.Sc6! Weiß steht deutlich besser.
 1...Sxc6

(Diagramm 4269)

2.e5! Das Brett brennt. 2...Lg5+

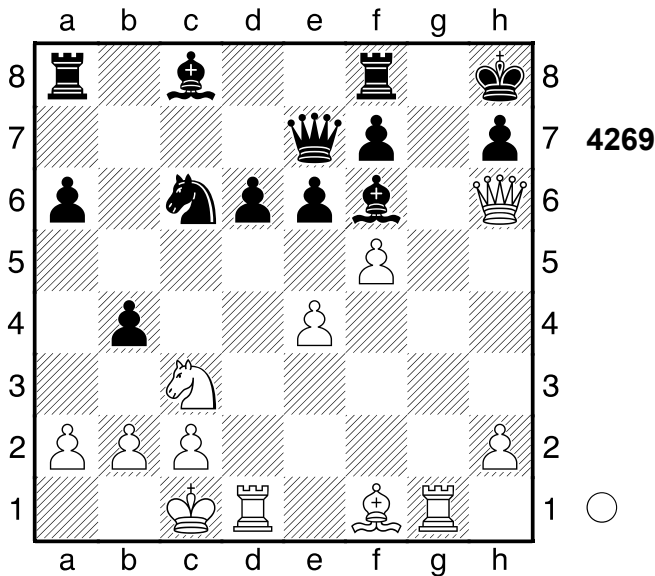

5.53/26

[2...Sxe5 3.Se4 Sg6 (3...Sd7 4.Txd6 Lb7 5.Txd7) 4.Sxf6 Dxf6 5.fxg6 Dg7 6.Dxg7+ Kxg7 7.gxh7+ Kh8 8.Txd6]
 [2...dxe5 3.Se4 Lg5+ 4.Sxg5 f6 5.Sxh7 Dxh7 6.Dxf8+]
 [2...Lxe5 3.f6 Lxf6 4.Ld3 Lg5+ 5.Txg5 f6 6.Lxh7 fxg5 7.Le4+ Kg8 8.Tg1 Ta7 (8...Dg7 9.Txg5 Tf1+ 10.Sd1 Ta7 11.Lxc6) 9.Sd5 (9.Txg5+ Dxg5+ 10.Dxg5+ Tg7 11.De3 bxc3) 9...Dg7 10.Txg5 Tf1+ 11.Kd2 Dxg5+ 12.Dxg5+ Tg7 13.Dh4]
 [2...dxe5 ist ein Selbstmatt. 3.Se4]
 [2...Lxe5 3.f6 Lxf6 4.Ld3 Lg5+ 5.Txg5±]
 [2...Sxe5 2.16/31 ist eine bessere Chance. 3.Se4

(Diagramm 4270)

Sg6! 4.Sxf6 Dxf6 5.fxg6 Dg7 6.Dxg7+ Kxg7]

3.Txg5+- Weiß steht klar auf Gewinn.

3...f6 4.exd6 Df7 5.Tg3

[5.fxe6 Lxe6 6.Tg3 (6.Tc5 bxc3 7.Txc3 Se5⚡) 6...bxc3 7.Txc3 Se5⚡]

5...bxc3 6.Lc4 cxb2+ 7.Kb1

Droht Matt per Tdg1. **7...Sd8 8.Tdg1**

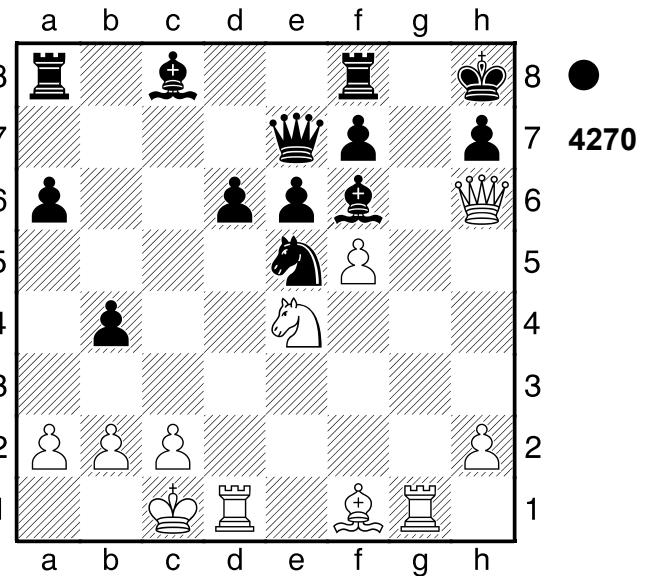

[8.d7]

8...Ta7 9.d7 Pariert Te8. Hinlenkung [Schwächer ist 9.Kxb2 Te8±]

9...Txd7 10.fxe6 Sxe6 11.Lxe6

Weiß will mit Dxf8+ Matt setzen.

11...Td1+ 12.Txd1 Weiß übernahm nach der Eröffnung die Kontrolle.

Gewichteter Fehlerwert: Weiß=0.55/ Schwarz=1.14

1-0

3204

□ **Player A**

■ **Player B**

Tiblissi

1959

[Stockfish 14]

(Diagramm 4271)

1.Sc6 Weiß hat entscheidenden Vorteil.

1...Dd7

[1...Dxd1 2.Txd1 Lb7 3.Sb5 Lxc6 4.Sc7+ Kf8 5.Sxa8]

(Diagramm 4272)

2.Sxe7 Kxe7

[2...Dxd1 3.Txd1 Kxe7 4.Lg5+ (4.Sd5+ Kf8 5.Sc7 Tb8 6.Td8+

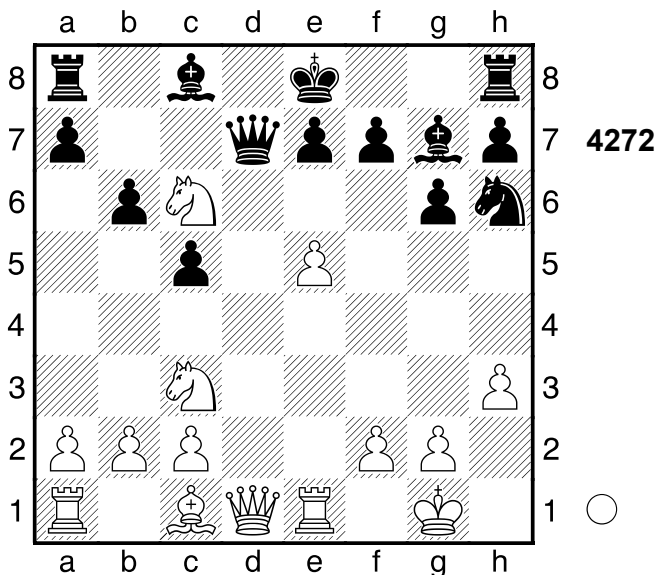
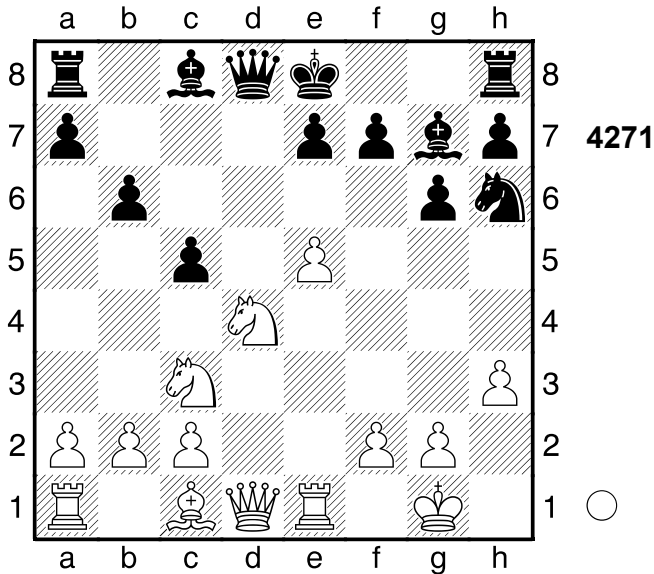

Ke7 7.Lg5+ f6 8.exf6+ Kf7 9.fxg7
Txd8 10.Lxd8 Lf5 11.Lg5 Kxg7
12.Te1) 4...Ke6 5.Td6+ Kf5
(5...Kxe5 6.Td5+ Ke6 7.Te1+) 6.f4
Lxe5 7.Td5 f6 8.Lxh6 Lb7 9.fxe5
Lxd5 10.Sxd5]

[2...Dxe7 3.Sd5 Dd8 4.Sf6+ Ke7

A) 5.Lg5 Dxd1 6.Taxd1 Lf5
7.Sh5+ Kf8 8.Sxg7 Kxg7 9.Lf6+
Kg8 10.g4 Lxc2 (10...Sxg4
11.hxg4 Lxg4 12.Td2 h5
13.Lxh8 Kxh8) 11.Td7 La4
12.Tc7;

B) 5.Sg8+ Ke8 (5...Txg8 6.Lg5+
f6 7.exf6+; 5...Dxg8 6.Dd6+ Ke8
7.Lg5) 6.Dxd8+ Kxd8 7.Sxh6]

3.Lxh6 Lxh6

[3...Dxd1 4.Lg5+]
4.Df3 Und Df6+ würde nun gewinnen.
4...Lg7 5.45/26 Gegen Df6+ gerichtet.
[4...Td8 3.80/26 war einen Versuch
wert. 5.Tad1 Ld2]

5.Sd5+-

[5.Dxa8 Lb7 6.Dxa7 Dc6 7.f3 Ta8
8.Sd5+ Dxd5 9.Dxb6]

[5.e6 fxe6 6.Dxa8 Lb7 7.Dxa7
Dc6 8.f3 Lxc3]

[5.Dxa8 Lb7 6.Dxa7 Dc6±]

5...Kd8 6.Tad1 Weiß übernahm nach
der Eröffnung die Kontrolle.

Gewichteter Fehlerwert: Weiß=0.00
(makellos) /Schwarz=0.73

[Schwächer ist 6.Sxb6 Lb7 7.Dg3
axb6=]

1-0

3205

□ **Player A**

■ **Player B**

Helsinki

1983

[Stockfish 14]

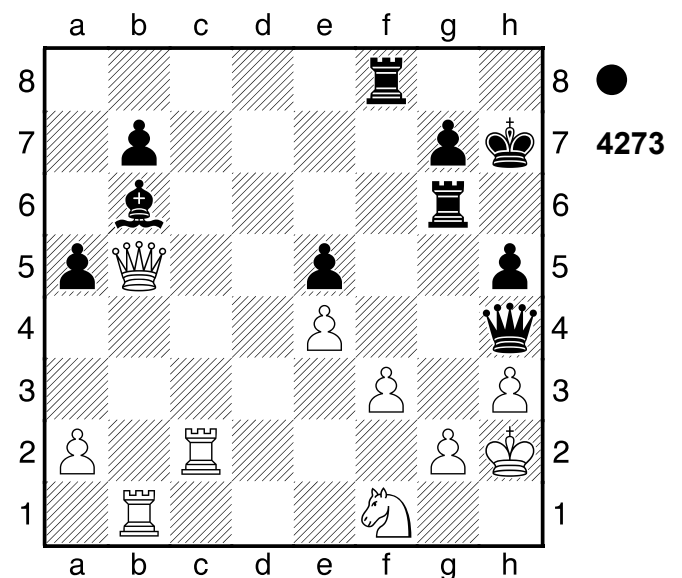

1...Txf3!! 2.gxf3

[2.Sg3 Tg3]

2...Df4+ 3.Kh1 Tg1#

0-1

3206

□ Player A
 ■ Player B

Helsinki
 [Stockfish 14]

1983

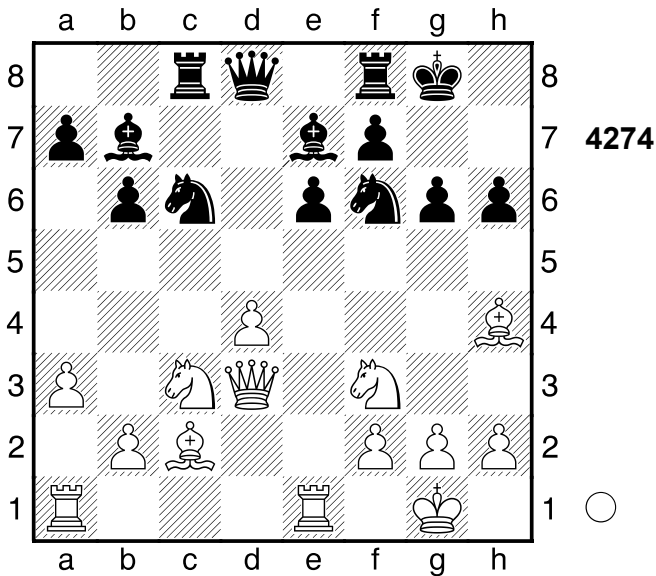

1.Txe6! Sh7? #3/25

[1...fxe6 2.Dxg6+ Kh8 3.Lxf6+ Lxf6
 4.Dh7#]
 [1...La6?]

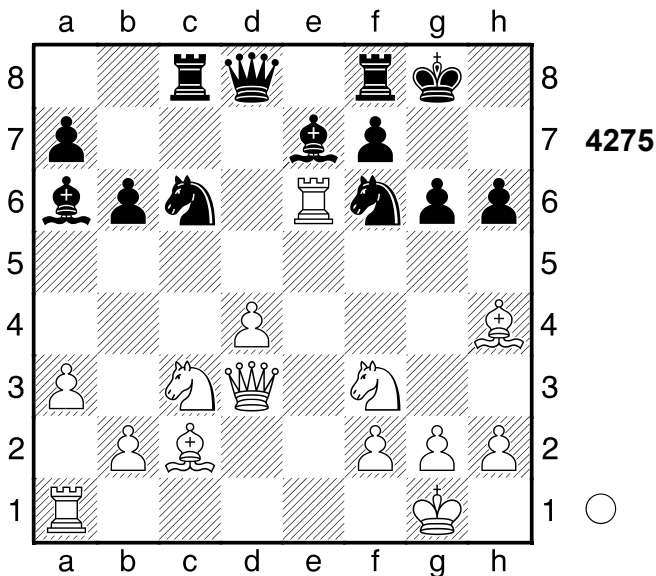

2.Dxa6! fxe6 3.Dd3± (3.Lxg6 Sxd4
 4.Sxd4 Dxd4±)
 [1...Sb8+- 3.35/25 2.Lb3 Kg7]

(Diagramm 4276)

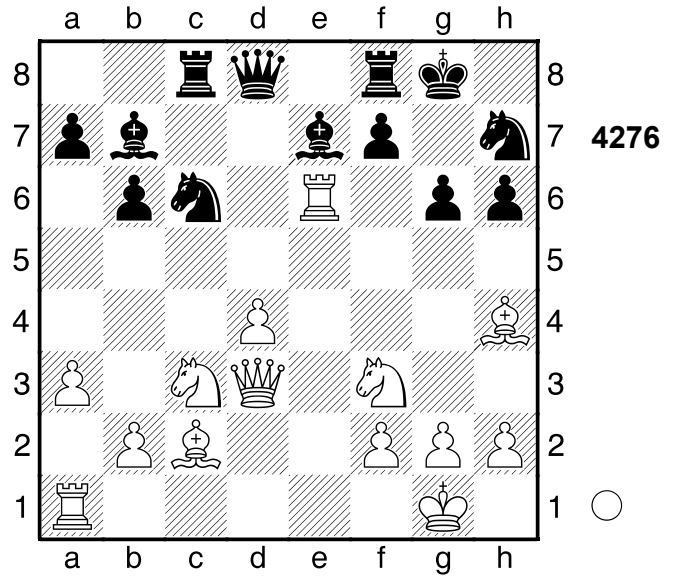

2.Txg6+! Weiß setzt Matt. 2...Kh8
 [2...fxg6 3.Dxg6+]

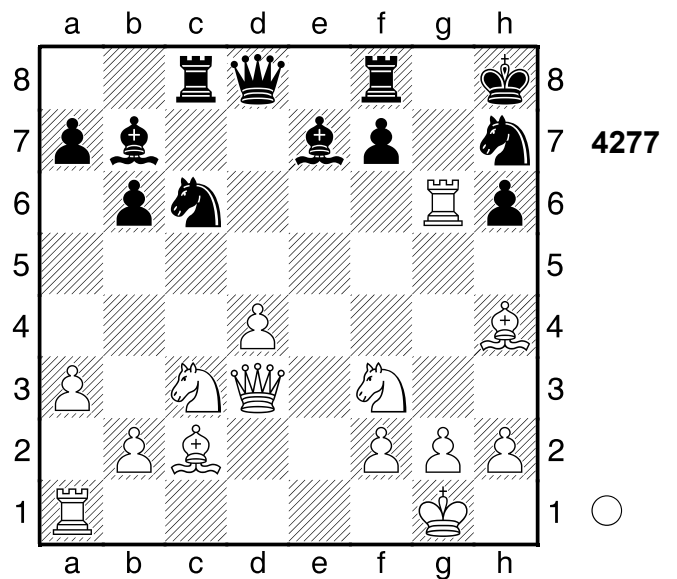

3.Tg8+!! Txg8 4.Dxh7#

Weiß übernahm nach der Eröffnung die Kontrolle.

1-0

3207

□ Player A
 ■ Player B

Helsinki
 [Stockfish 14]

1983

(Diagramm 4278)

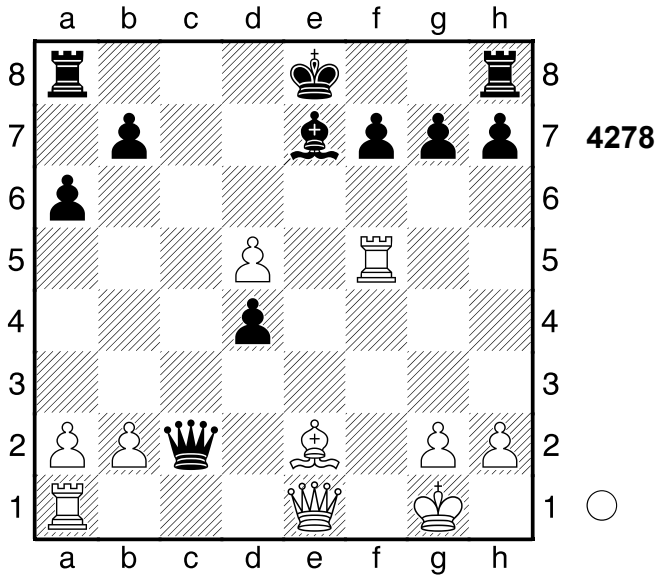

1.d6! Droht Matt per Lb5+. Weiß steht auf Gewinn. **1...Dxf5? #4/25**
 [1...0-0 2.dxe7 Dxf5 3.exf8D+]
 [1...0-0+- 3.54/25]

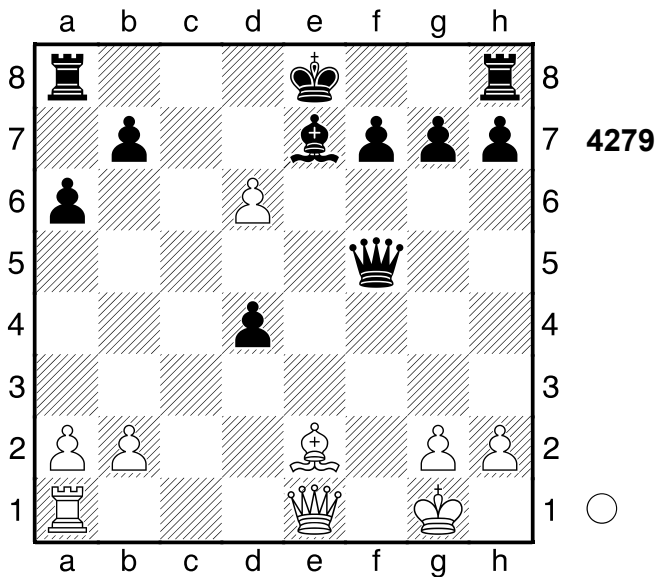

2.Lb5+! Weiß setzt Matt. **2...Kf8**
3.dxe7+ Kg8 4.e8D+ Grundreihe
4...Txe8 5.Dxe8# Nach der Eröffnung ein Spiel auf ein Tor.
1-0

3208

□ Player A
 ■ Player B

England
 [Stockfish 14]

1982

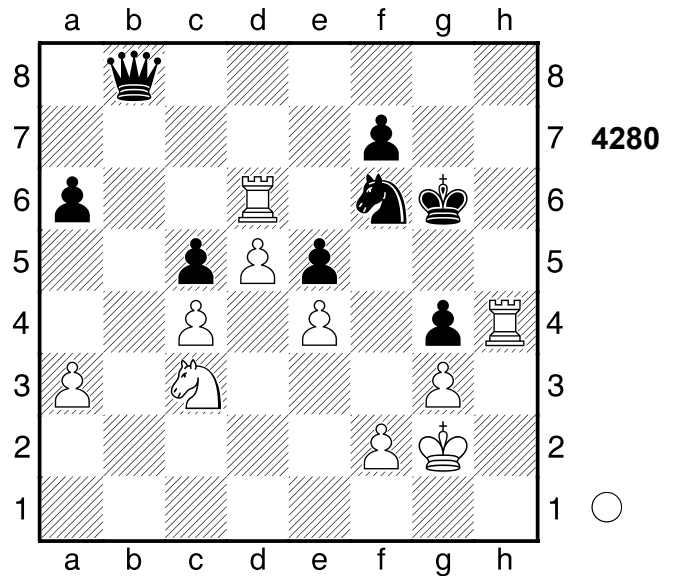

1.Txg4+ Kh5

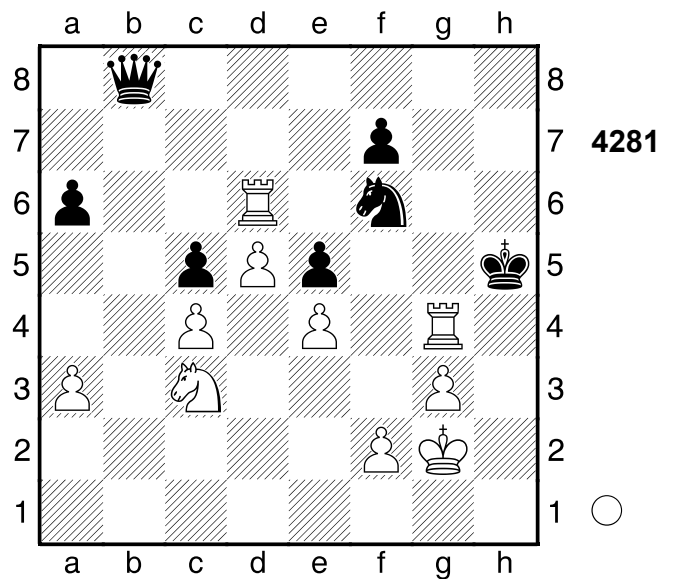

2.Txf6! Kxg4
 [2...Dd8 3.Th4+]
3.Tf5
1-0

3209

□ Player A

■ Player B

Hallsberg

[Stockfish 14]

1982

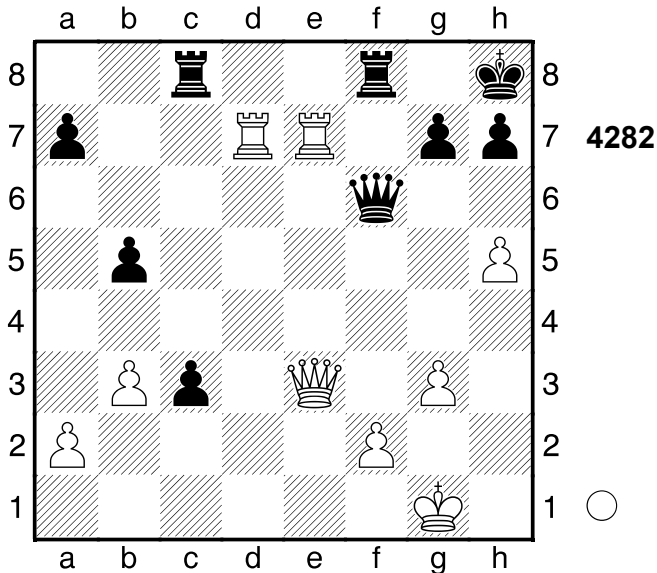

1.h6! Tfd8

[1...gxh6 2.Txh7+ Kg8 3.De6+ Tf7
4.Dxf7+ Dxf7 5.Tdxf7 c2 6.Tfg7+
Kf8 7.Th8+ Kxg7 8.Txc8]

2.Txd8+

[2.hxg7+ Kg8 3.Dc5]

2...Txd8 3.Te8+ Df8 Nach der
Eröffnung ein Spiel auf ein Tor.

1-0

3210

□ Player A

■ Player B

Tscherepovez

[Stockfish 14]

1972

(Diagramm 4283)

1.Kc5

[1.Ka5 Kf7 2.Kb6 Ke7 3.Ka7 Kd6
4.b8D+ Txb8 5.Kxb8 Kc5]

1...Kf7 2.Kc6 Ke7

(Diagramm 4284)

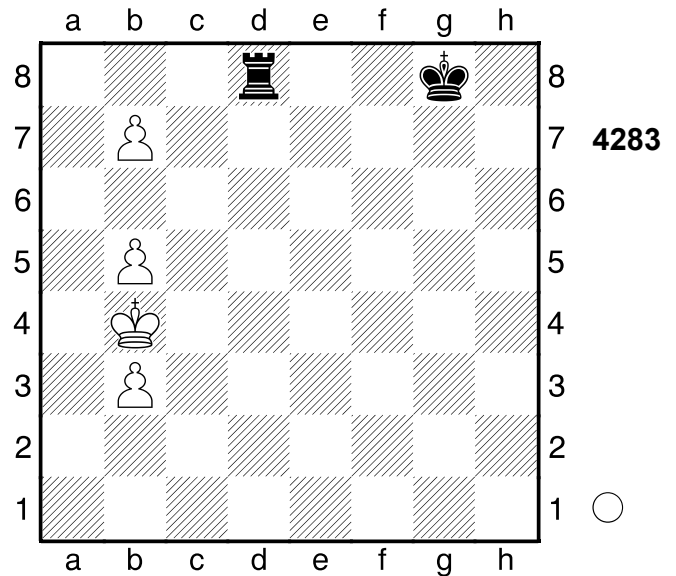

4283

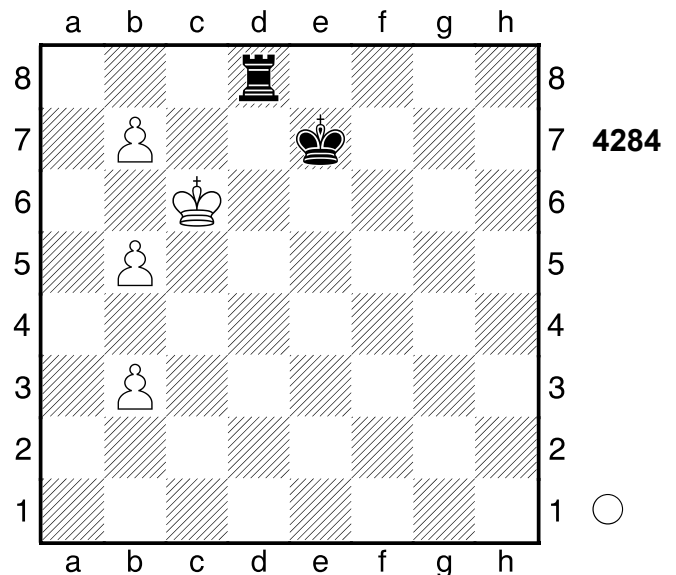

4284

3.b4!

[3.Kc7 Td7+ 4.Kb6 Td8 5.Ka7
Kd6]

[3.b6 Ke8]

[Lieber nicht 3.Kc7 Td7+ 4.Kc8
Td8+ 5.Kc7 Td7+ 6.Kc8 Td8+
7.Kc7=]

1-0

3211

□ Player A
 ■ Player B

Cottbus

[Stockfish 14]

1982

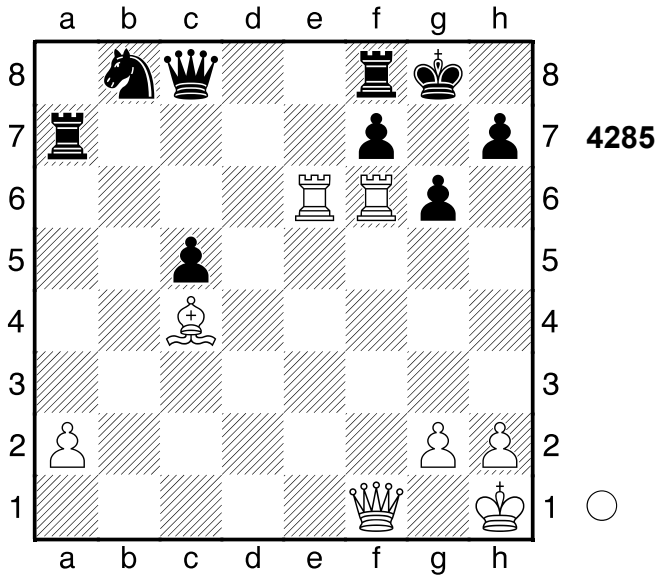

1.Txg6+! Zerstörung 1...hxg6 2.Txg6+ Kh7

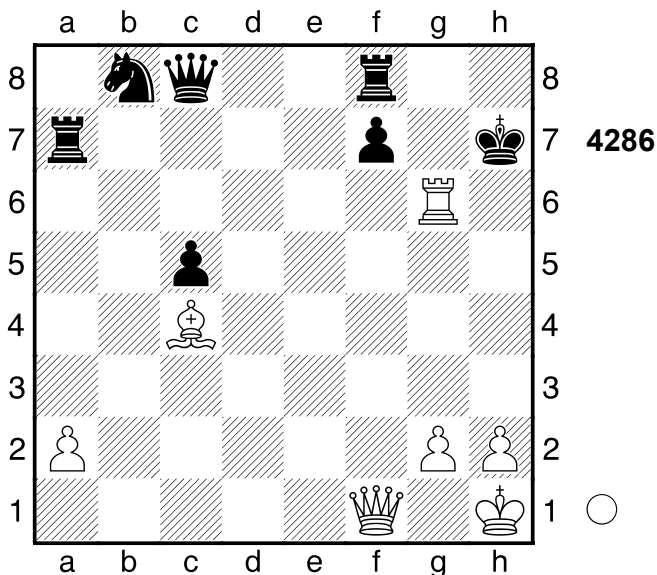

3.Th6+!! Hinlenkung 3...Kxh6 4.Df6+ Kh7 5.Ld3+ Kg8 6.Dg5+ Nach der Eröffnung ein Spiel auf ein Tor.
 Gewichteter Fehlerwert: Weiß=0.00 (makellos) /Schwarz=0.01 (makellos)
 1-0

3212

□ Player A
 ■ Player B

Zuerich

[Stockfish 14]

1981

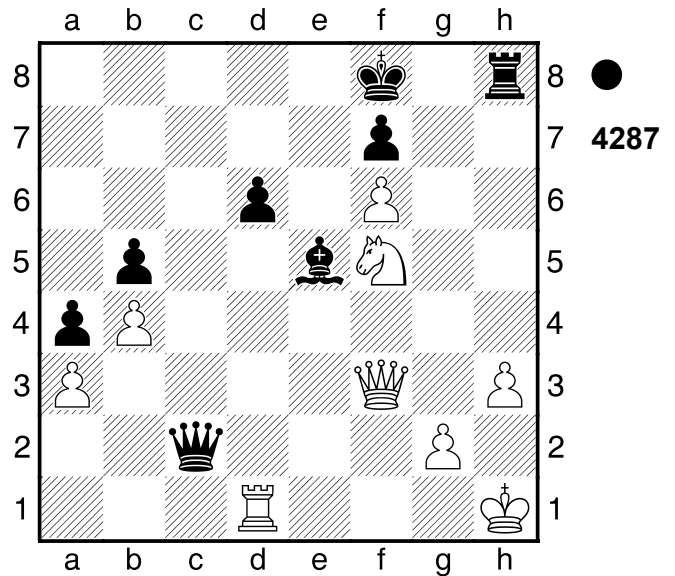

1...Txh3+!! 2.gxh3
 [2.Dxh3 Dxd1#]
 [2.Kg1 Txf3]
 2...Dh2#
 0-1

3213

□ Player A
 ■ Player B

Potsdam

[Stockfish 14]

1983

(Diagramm 4288)

1.Dxh6+!!

(Diagramm 4289)

Ablenkung 1...Txh6
 [1...Ke7 2.Dxh8]
 2.Tg8+
 1-0

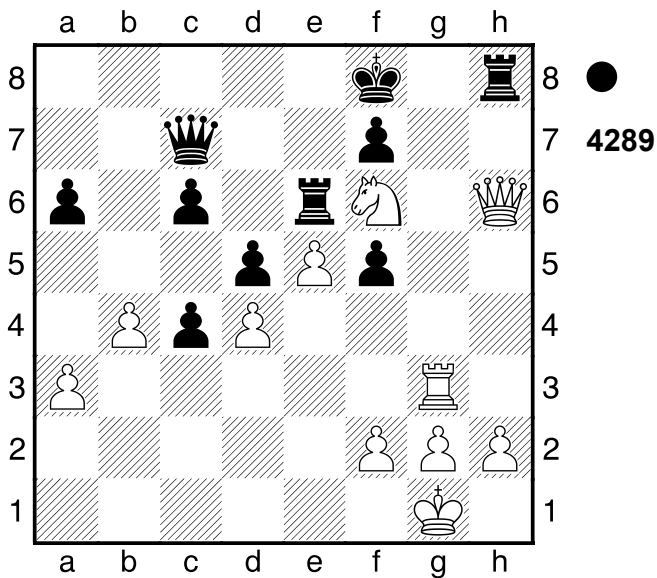
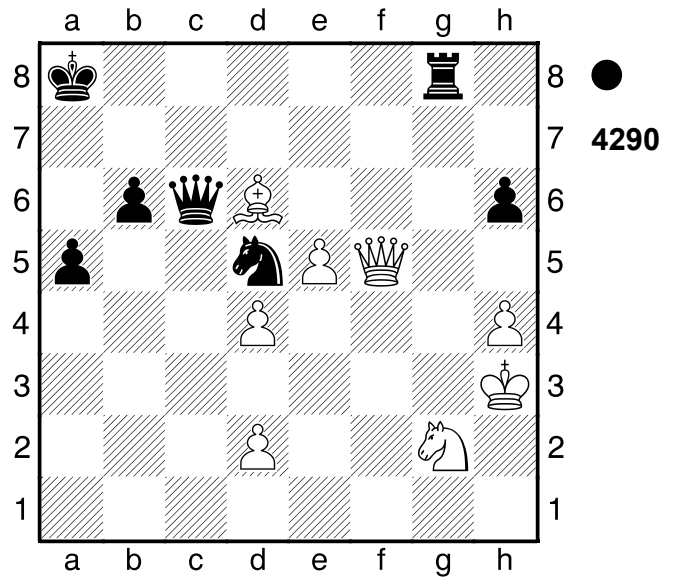
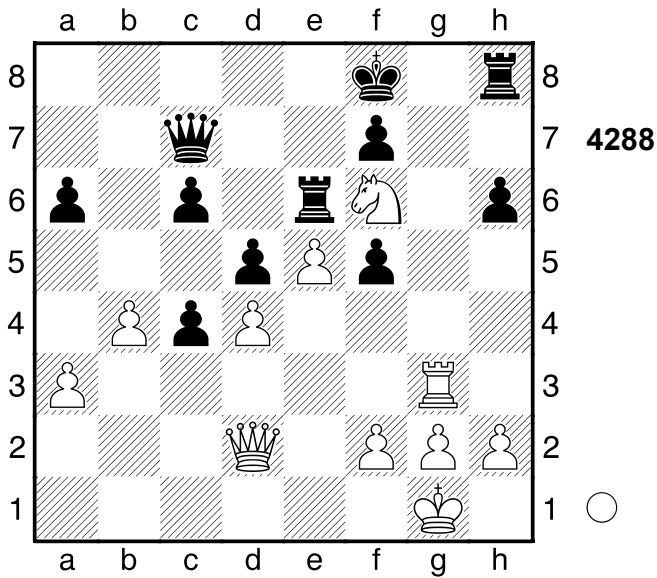

3215

□ Player A

■ Player B

Paneveshis

[Stockfish 14]

1983

3214

□ Player A

■ Player B

Kiew

[Stockfish 14]

1983

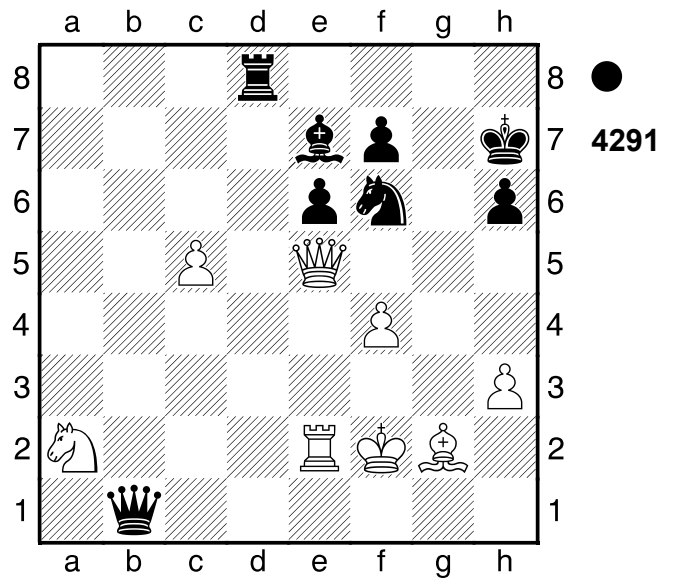

(Diagramm 4290)

1...Sf4+! 2.Sxf4
[2.Dxf4 Dxd2#]

2...Dh1#

0-1

1...Sg4+! 2.hxg4

[2.Kg3 Dd3+]

2...Lh4+ 3.Kf3 Td3+ 4.Te3 Dd1+

Spieß. Nach der Eröffnung ein Spiel auf ein Tor.

[Schlechter ist 4...Txe3+ 5.Kxe3
(5.Dxe3 Dxa2 6.Lf1 Dh2=)

5...Dg1+ 6.Kd3 Db1+ 7.Ke3 (7.Kc3
Le1+ 8.Kd4 Db2+ 9.Kd3 Dd2+

10.Kc4 Dxa2+ 11.Kb5 Dxc2=)
 7...Dxa2 8.Le4+ Kg8 9.g5 Df2+
 10.Kd3 hxg5 11.Db8+ Kg7
 12.De5+ Kg8 13.Db8+ Kg7
 14.De5+ Kg8=]

0-1

3216

□ Player A

■ Player B

Leningrad

[Stockfish 14]

1982

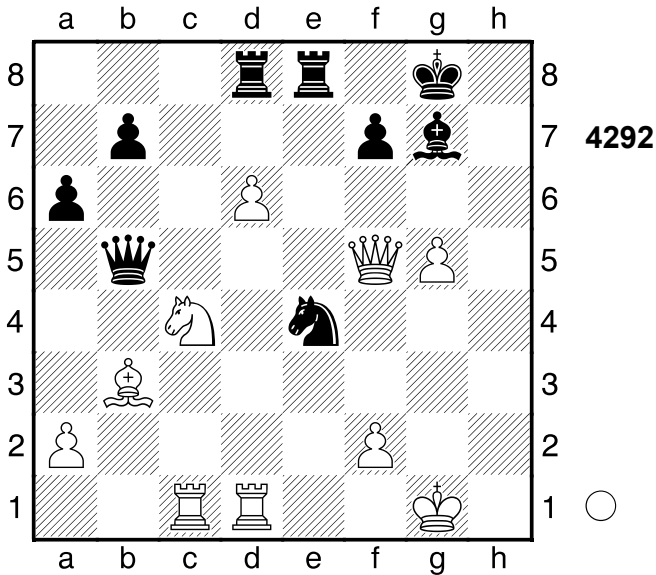

1.Dxf7+!! Kxf7

[1...Kh8 2.Dh5+]

2.Se5+!

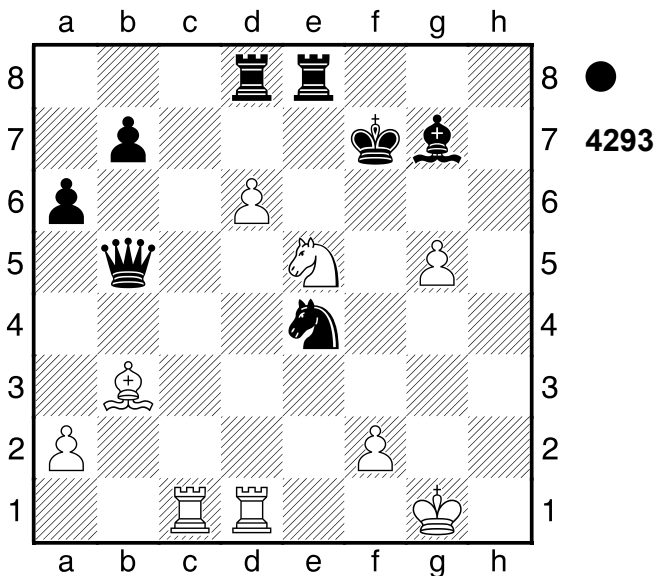

Abzugsangriff (Doppelschach) 2...Kf8
 3.Sg6#
 1-0

3217

□ Player A

■ Player B

Guayakiel

[Stockfish 14]

1982

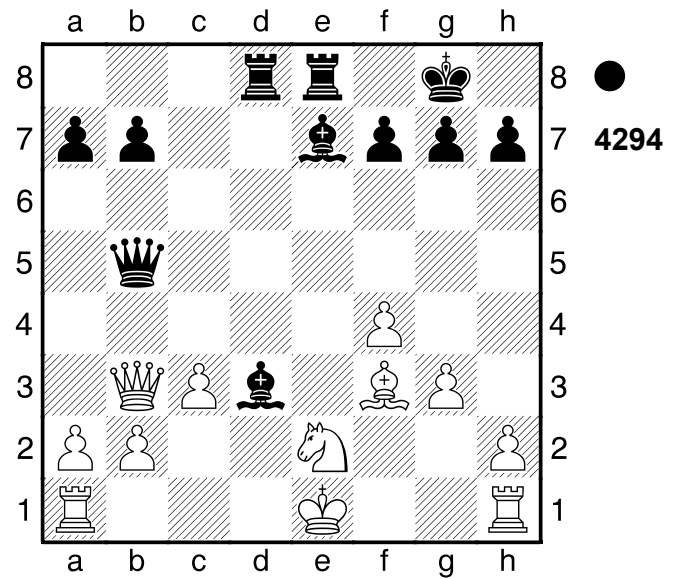

1...Lxe2 2.Lxe2

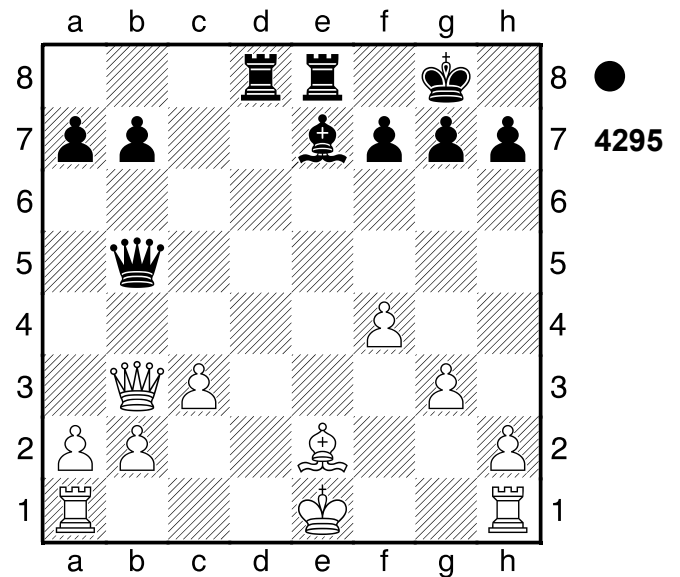

Lb4! 3.Dc2

(Diagramm 4296)

Txe2+! Räumung 4.Dxe2 Te8

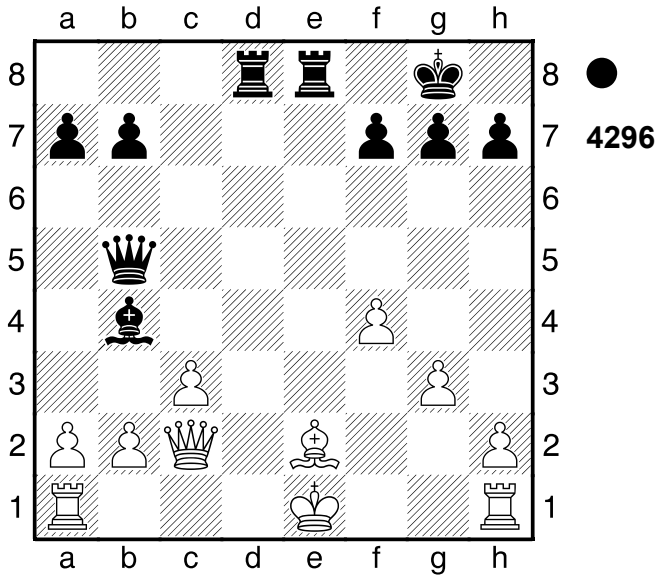

Weiß übernahm nach der Eröffnung die Kontrolle.
0-1

3218

□ Player A
■ Player B
Argentinien
[Stockfish 14]

1982

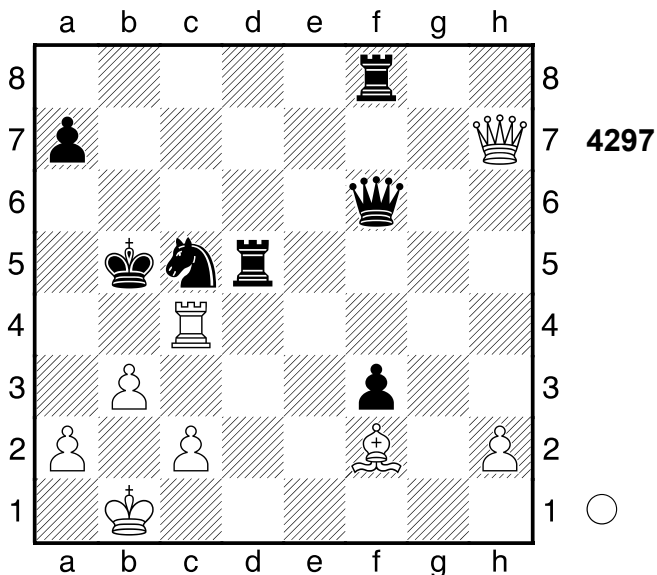

1.Txc5+
[Jedoch nicht 1.a4+? Ka6 2.Ka2 Td1!-+]
1...Txc5

(Diagramm 4298)

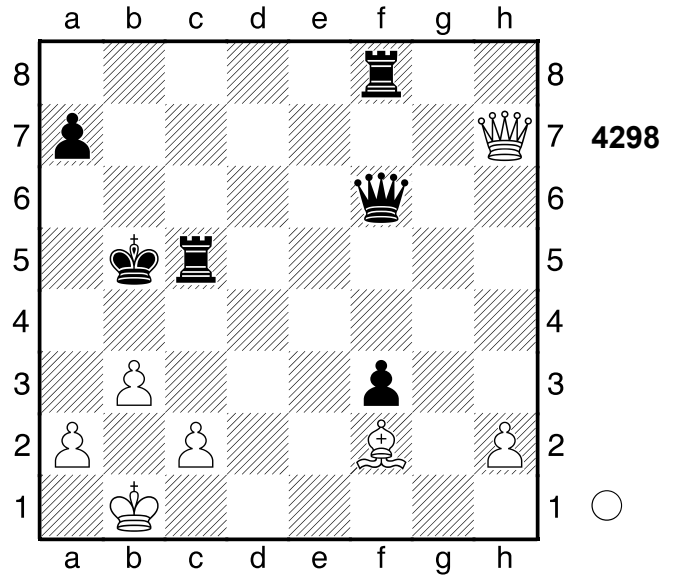

2.Db7+! Db6

[2...Ka5 3.Dxa7+ Kb5 (3...Da6 4.Dxc5+ Db5 5.Da3+) 4.Dxc5+ Ka6 5.Da7+ Kb5 6.Da4#]

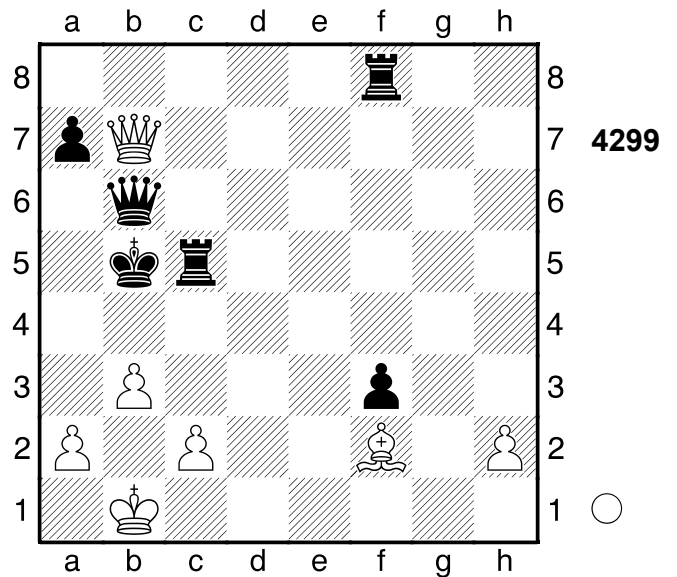

3.c4+! Kb4

(Diagramm 4300)

4.Kb2! Dxb7

[4...Txc4 5.Lxb6]

5.Le1# Nach der Eröffnung ein Spiel auf ein Tor. Gewichteter Fehlerwert: Weiß=0.00 (makellos) /Schwarz=1.49
1-0

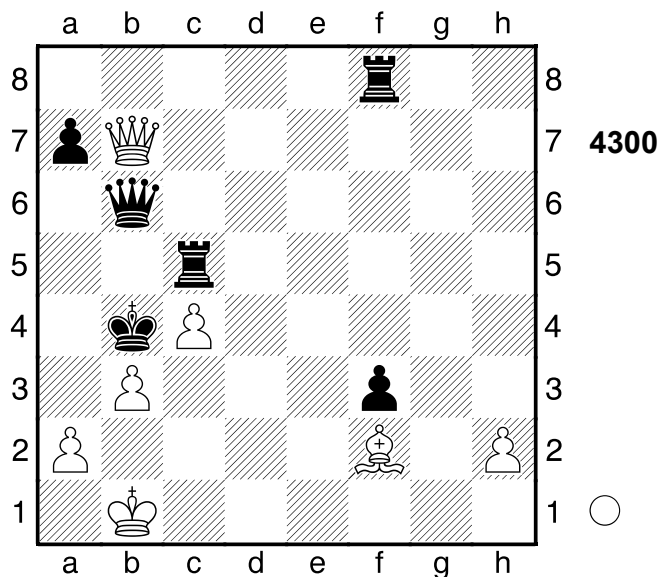

3219
 □ Player A
 ■ Player B
 Indien
 [Stockfish 14]

4300

1982

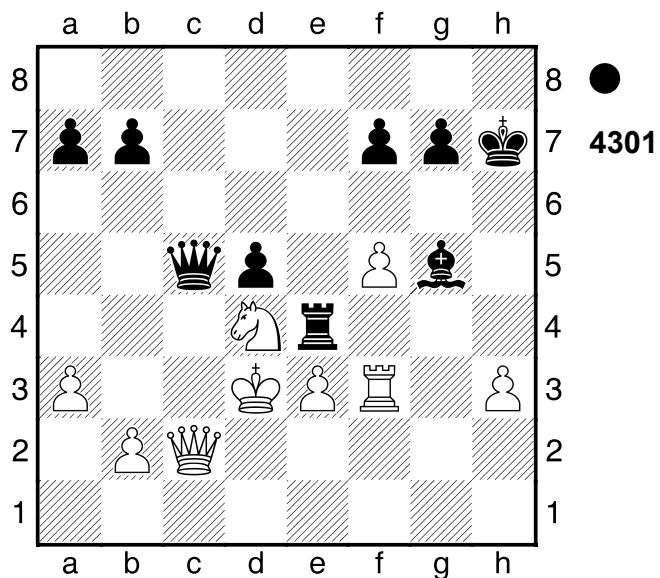

1...Txd4+! **2.exd4**
 [2.Ke2 Dxc2+]
2...Db5+
0-1

4301

3220
 □ Player A
 ■ Player B
 Telawi
 [Stockfish 14]

1982

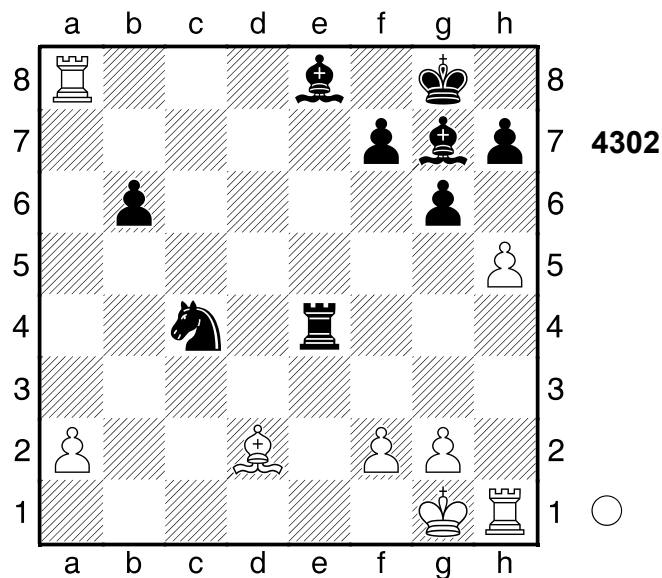

1.Th4!! f5
 [1...Txxh4 2.Txe8+ Lf8 3.Lh6]
 [1...Sxd2 2.Txe4 Sxe4 3.Txe8+]
 [1...Sxd2 2.Txe4]
2.Txe4 fxe4 3.Txe8+ Kf7 4.Td8 Lf6
5.Td7+ Ke6

4302

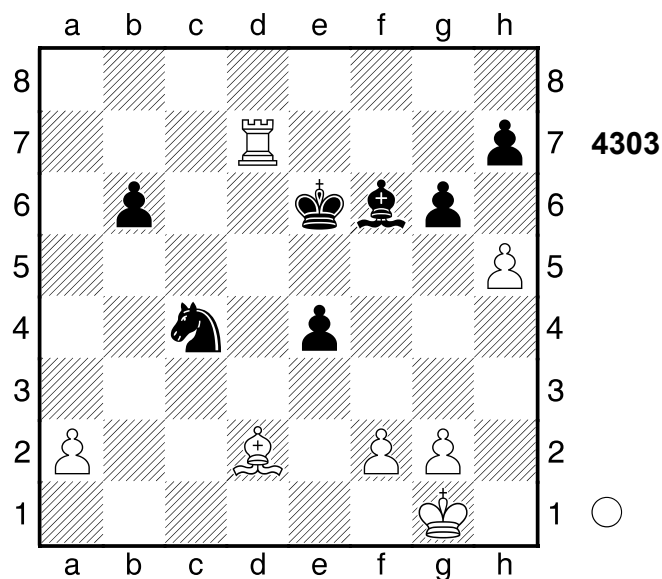

6.Txxh7 Sxd2
 [6...gxxh5 7.Lc1]
7.hxxg6 Gewichteter Fehlerwert:
 Weiß=0.00 (makellos) /Schwarz=0.16

4303

(sehr präzise)
1-0

3221

□ Player A
■ Player B
[Stockfish 14]

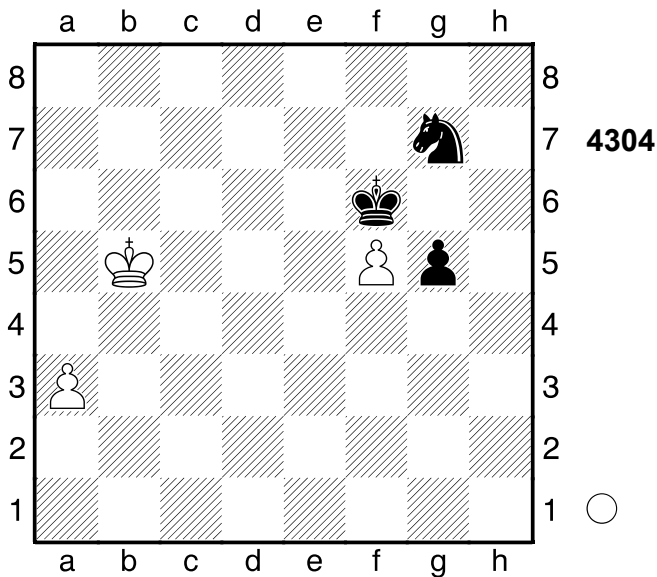

1.a4 Schwarz setzt Matt. 1...g4 2.a5 g3 3.a6 g2 4.a7

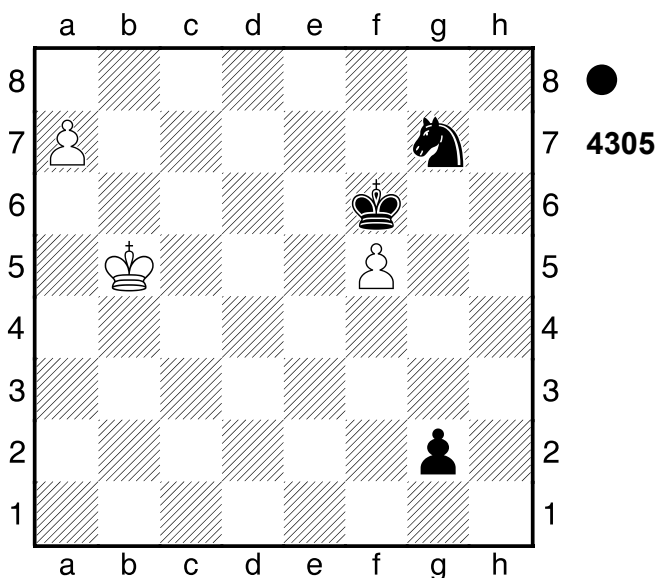

Se8! 5.Kc6 g1D 6.a8D Dg2+?
0.00/51

[6...Dc1+ -#17/32 setzt Matt 7.Kb6 De3+ 8.Kc6 De4+ 9.Kd7 De7+ 10.Kc6 Dd6+ 11.Kb7 Dd5+ 12.Kb8 De5+ 13.Kb7 Db5+ 14.Ka7 Dc5+

15.Ka6 Sc7+ 16.Kb7 Sxa8 17.Kb8 Sb6 18.Kb7 Sd5 19.Ka8 Dc6+ 20.Ka7 Dc7+ 21.Ka8 Sb6#]
7.Kd7= Dxa8 Schwarz wurde aus der Eröffnung heraus überspielt.
Gewichteter Fehlerwert: Weiß=0.00 (makellos) /Schwarz=1.27 1/2-1/2

3222

□ Player A
■ Player B
Moskau
[Stockfish 14]

1972

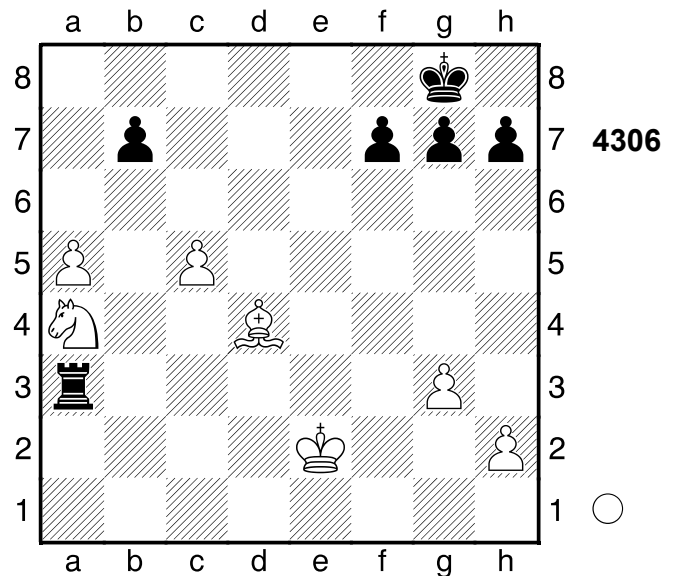

1.a6! bxa6
[1...Ta2+ 2.Kd3]

(Diagramm 4307)

2.c6! Txa4 3.Kd3 Ta3+ 4.Lc3
Nach der Eröffnung ein Spiel auf ein Tor.
1-0

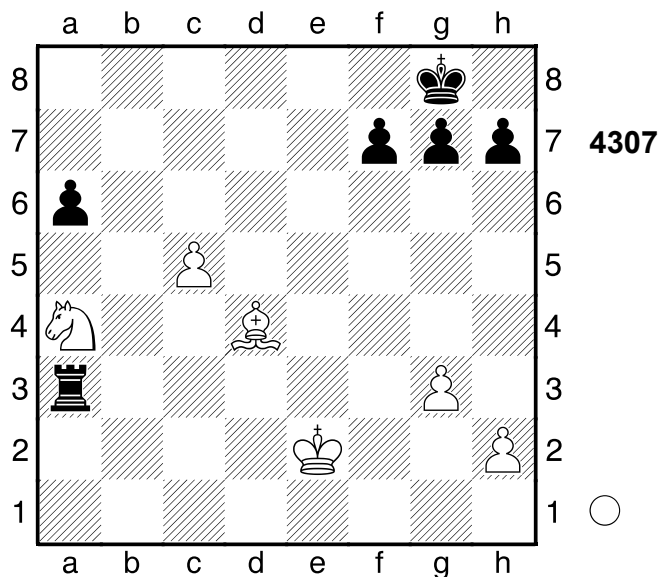

3223
 □ Player A
 ■ Player B
 UdSSR
 [Stockfish 14]

1964

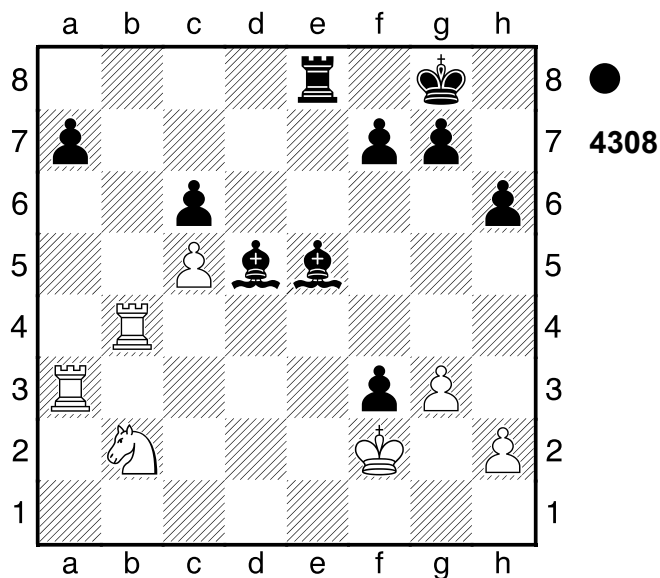

1...a5 2.Tb7
 [2.Txa5 Lc3]
2...Ld4+
0-1

3224
 □ Player A
 ■ Player B
 Rostock
 [Stockfish 14]

1983

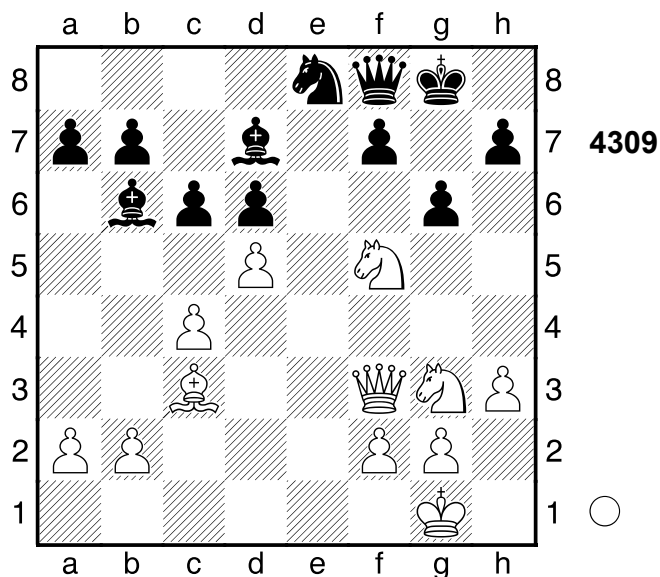

1.Lg7 Weiß steht klar auf Gewinn.
1...Sxg7 15.10/19
 [♖1...Dxg7 4.76/27 2.Sxg7 Kxg7]
2.Sh6+-

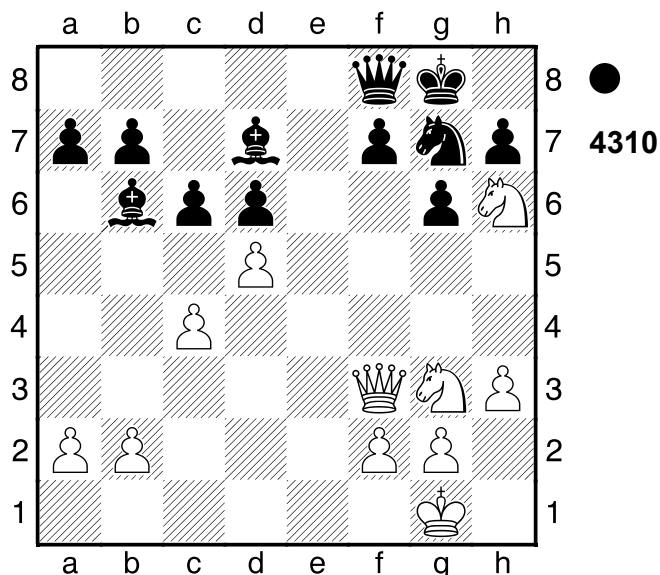

Ablenkung **2...Kh8 3.Sxf7+**
 Pair of Knights! **3...Kg8 4.Sh6+**
 Ablenkung **4...Kh8 5.Dxf8#**
 Weiß übernahm nach der Eröffnung die Kontrolle.
1-0

3225

□ Player A
 ■ Player B

Strausberg

[Stockfish 14]

1982

3226

□ Player A
 ■ Player B

Nowosibirsk

[Stockfish 14]

1982

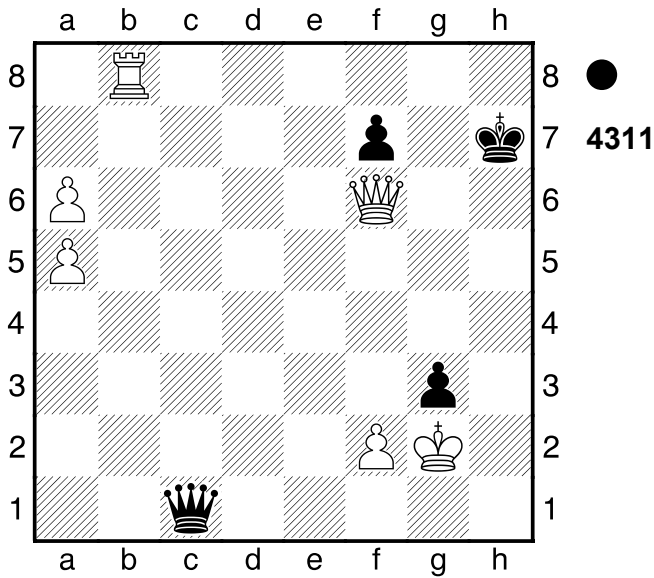

1...Dh1+!

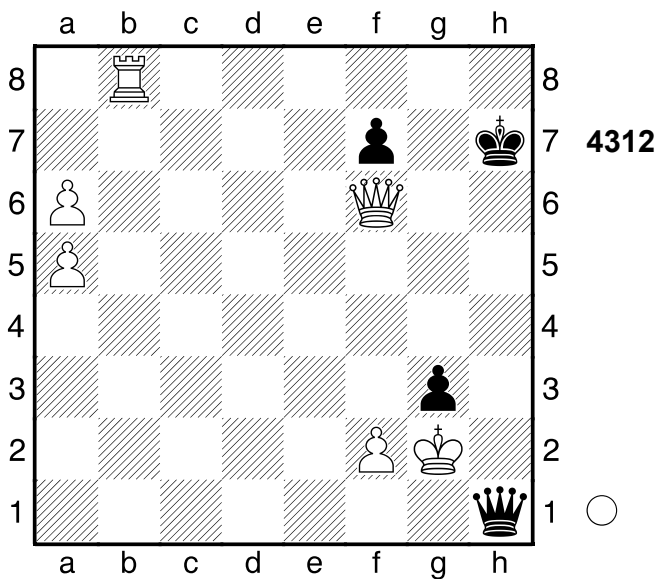

Hinlenkung 2.Kxh1 g2+!
 Ein interessantes Remis.
 1/2-1/2

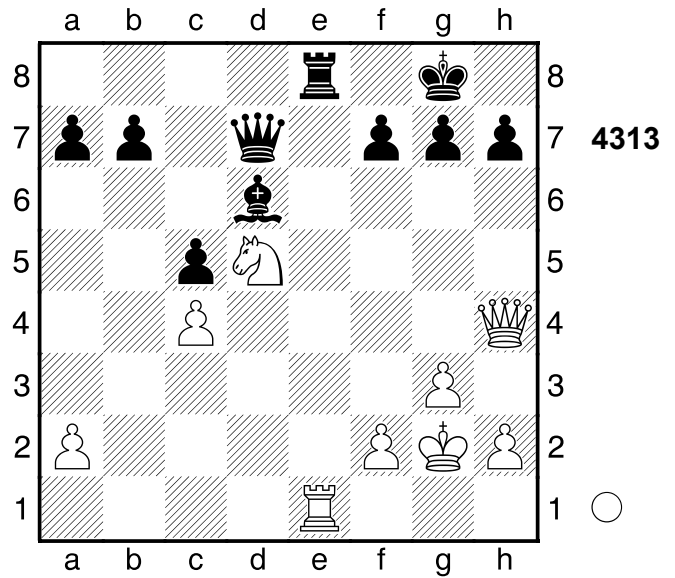

1.Dg4!

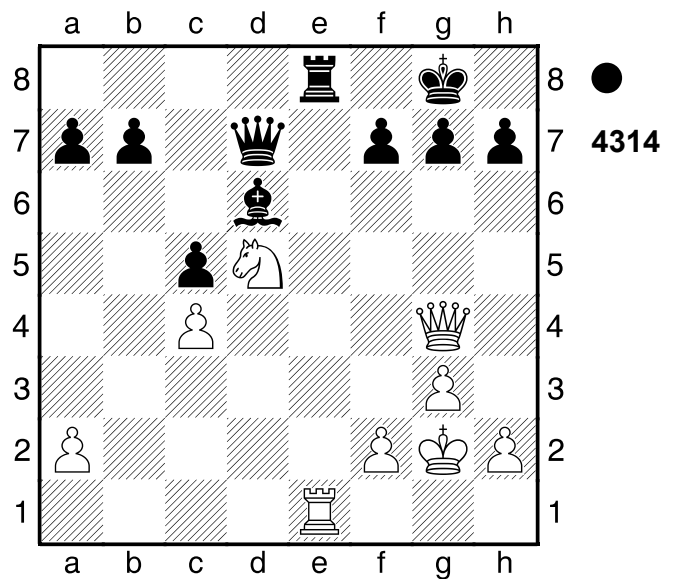

Weiss will mit Sf6+ Matt setzen.
 Ablenkung, Grundreihe 1...Dxg4 #3/19
 [1...Te6 2.Sf6+ Txf6 3.Dxd7]
 [1...Dc6 2.Txe8+ Dxe8 3.Sf6+ Kf8
 4.Sxe8]
 [1...Txe1+- 5.20/24 2.Dxd7 Lf8
 3.Dxb7 a5]
 2.Txe8+ Weiß setzt Matt. 2...Lf8
 3.Se7+ Ablenkung 3...Kh8 4.Txf8#
 Nach der Eröffnung ein Spiel auf ein

Tor.
1-0

3227

□ Player A
■ Player B

Fernpartie
[Stockfish 14]

1980

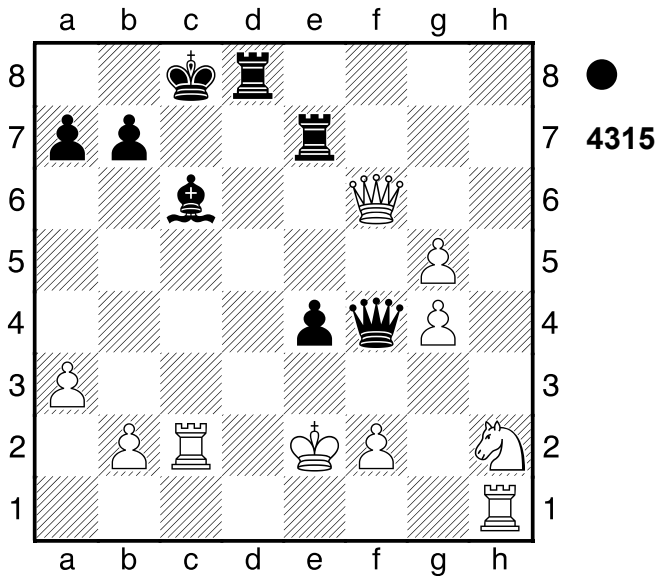

1...Df3+!!

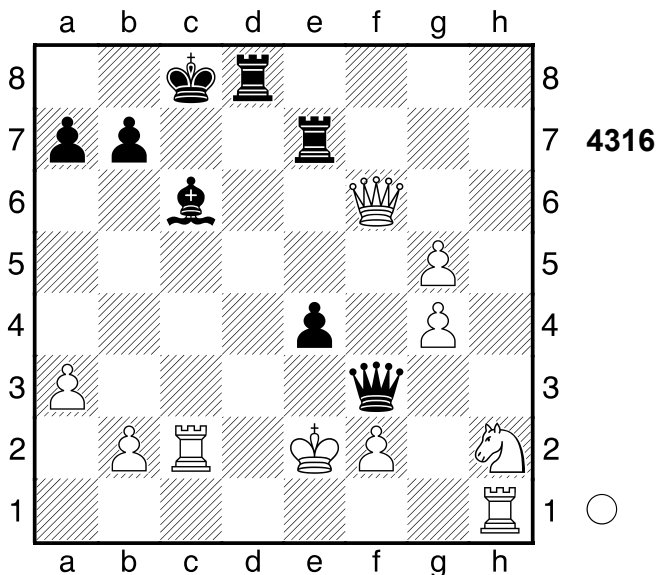

Grundreihe 2.Sxf3

[2.Dxf3 exf3+]

2...exf3+ 3.Kf1 Td1#

0-1

3228

□ Player A
■ Player B

UdSSR
[Stockfish 14]

1983

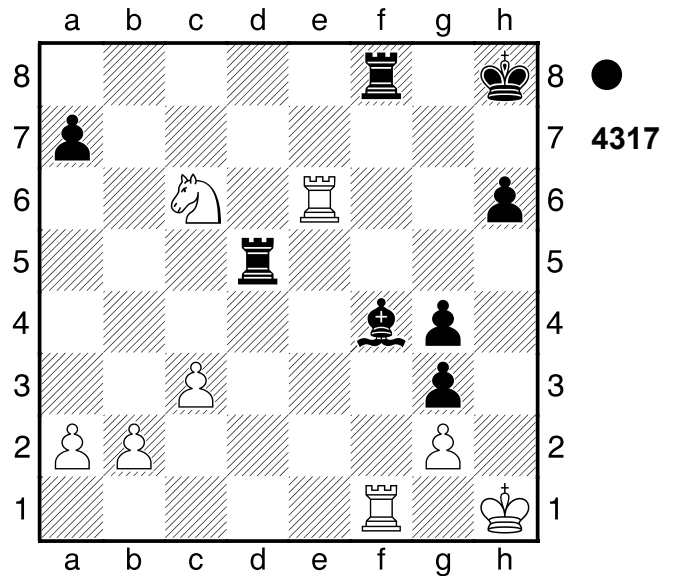

1...Th5+ 2.Kg1

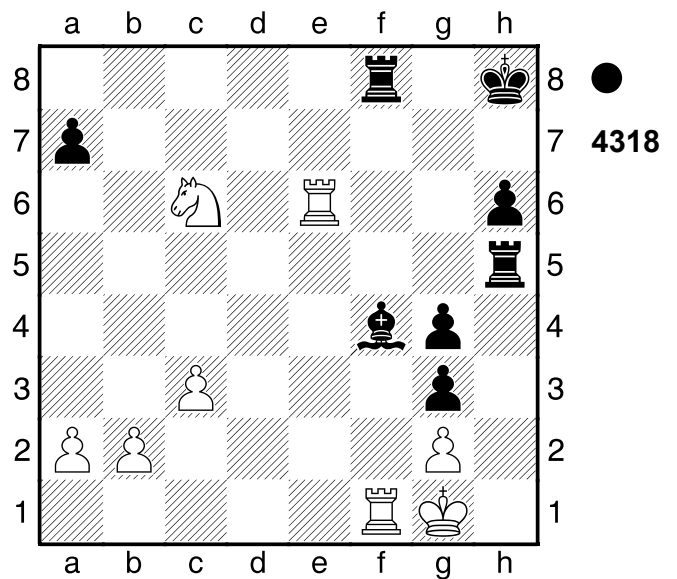

Le3+! 3.Txe3

[3.Tf2 Txf2]

(Diagramm 4319)

3...Th1+!! Spiess, Ablenkung,

Grundreihe 4.Kxh1 Txf1#

Schwarz wurde aus der Eröffnung

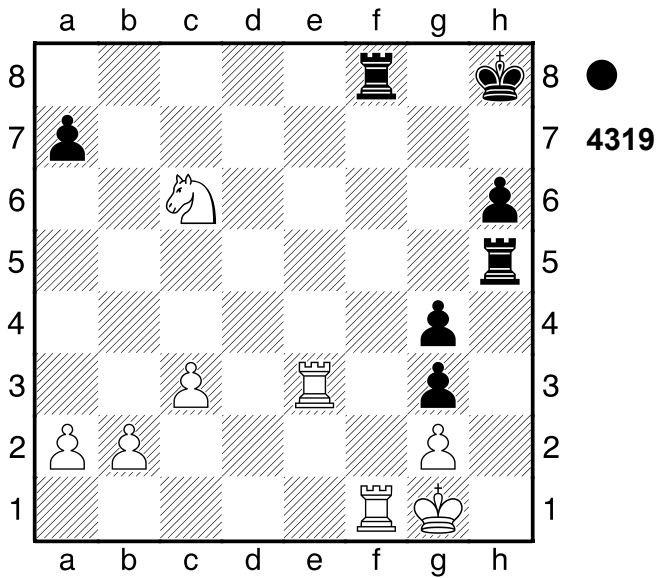

heraus überspielt.
0-1

3229

□ Player A

■ Player B

Winniza

[Stockfish 14]

1983

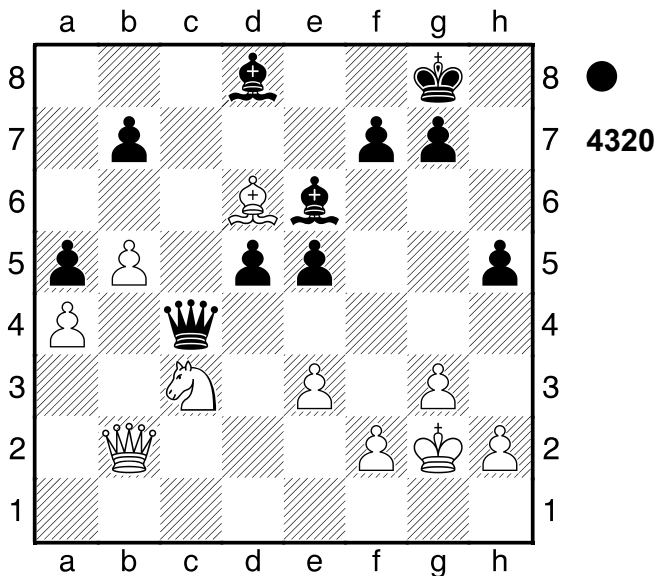

1...Lh3+! **2.Kxh3**

[2.Kg1 Df1#]

2...Df1#

0-1

3230

□ Player A

■ Player B

Fernpartie

[Stockfish 14]

1982

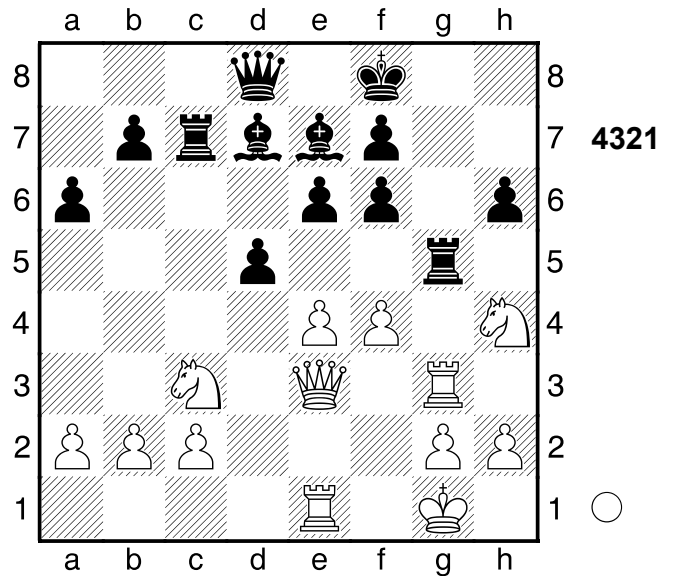

1.fxg5 Weiß steht auf Gewinn. **1...Lc5**

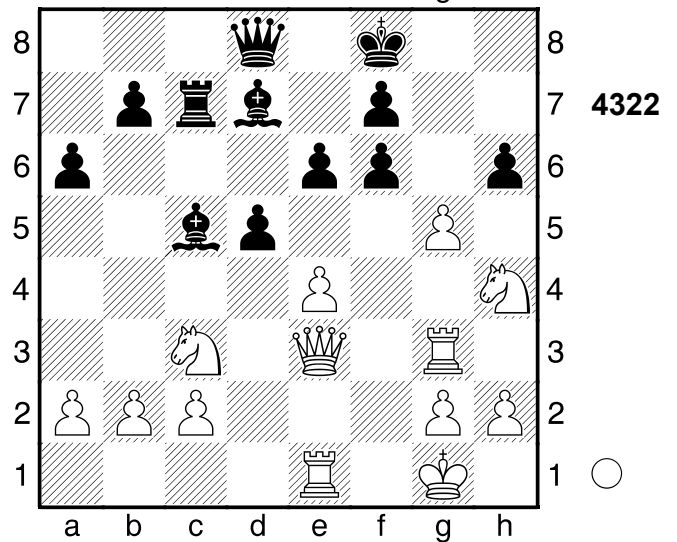

2.Dxc5+? 0.81/29

[2.gxh6]

[2.Sg6+? fxg6 3.exd5 Lxe3+-+]

[2.gxh6!+- 4.13/28 ist der präzise

Gewinnweg. Ke7 3.exd5! Lxe3+

4.Tgxe3 (4.Texe3 Dh8+-)]

2...Txc5± 3.gxh6 Ke7 Und ...dxe4 würde nun gewinnen.

[3...f5 4.Sf3 Ke7 5.exf5 Dh8

6.Th3]

4.Tg7 0.00/42 Weiß steht deutlich aktiver.

[Vorzuziehen ist 4.exd5± 0.75/27 e5 5.d6+ Ke6 6.Tf3]

4...d4? 4.11/26

[4...Db6 5.h7 Txc3+ 6.Kh1 Df2 7.Sg6+ Kd6 8.Tg1 Tc8 9.Tg8 Txc2 10.h8D fvg6 11.Txg6]

[4...Txc3= 0.00/42 und Schwarz muss sich keine Sorgen machen. 5.bxc3 Db6+ 6.Kh1 Df2]

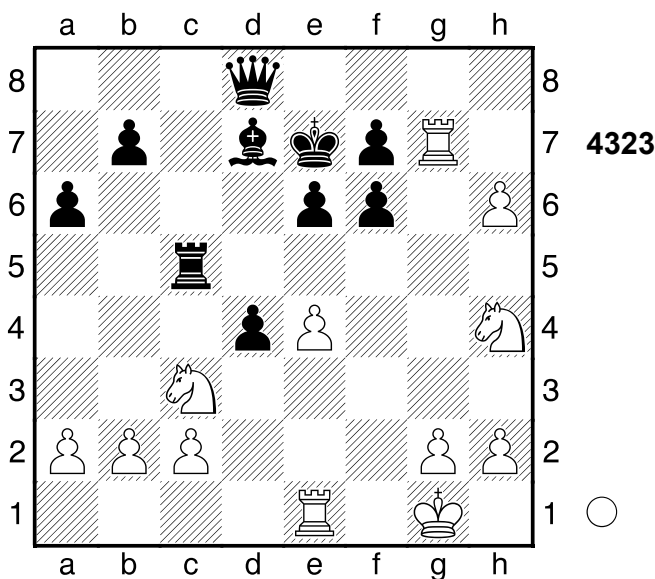

5.Sg6+ 2.16/31

[5.Td1 Tg5 6.Txd4 Db6⌘] [⌘5.Sd5+! 4.11/26 exd5 6.h7]

5...Kd6+-

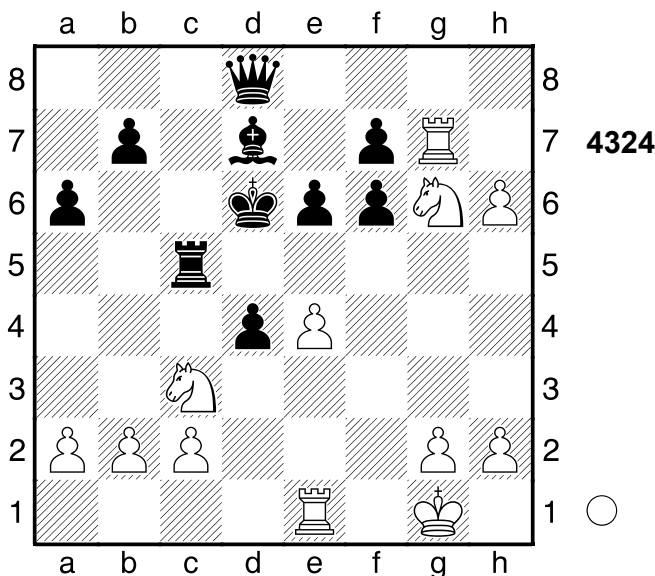

6.e5+!

[6.h7 fvg6 7.Tg8 Db6 8.Sd5 Txd5 9.h8D d3+ 10.Kh1 d2] [Keinesfalls 6.Txf7?! dxc3 7.e5+ (7.h7 Db6⌘) 7...Kc6±]

6...Txe5? 5.63/28

[6...Kc6 2.00/26 leistet mehr Widerstand. 7.h7 (7.Se4 Txc2 8.Txf7 d3±) 7...fxg6]

7.Sxe5 fxe5 8.Se4+ Gewichteter Fehlerwert: Weiß=1.41/Schwarz=1.92

[Weniger gut wäre 8.Txf7 Dh4 9.Se4+ Kc6+-]

1-0

3231

□ Player A

■ Player B

Budapest

[Stockfish 14]

1982

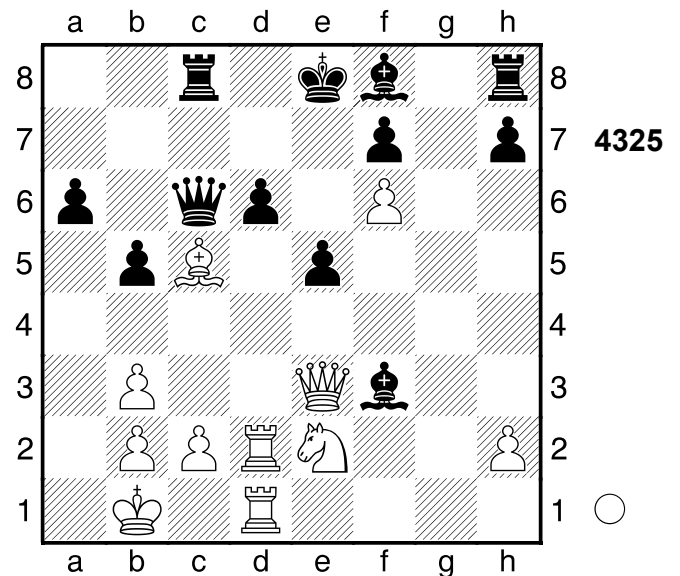

2.Lxd6 Weiß steht klar auf Gewinn.

2...Lxd6 3.Txd6 Dxc2+ 4.Ka2 Dxe2

(Diagramm 4326)

5.Td8+!! Ablenkung, Grundreihe

5...Txd8

(Diagramm 4327)

6.Dc5! Nach der Eröffnung ein Spiel auf

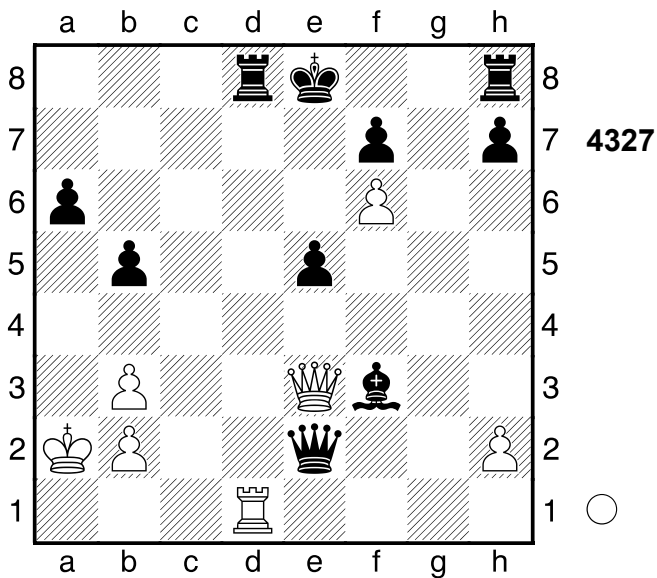
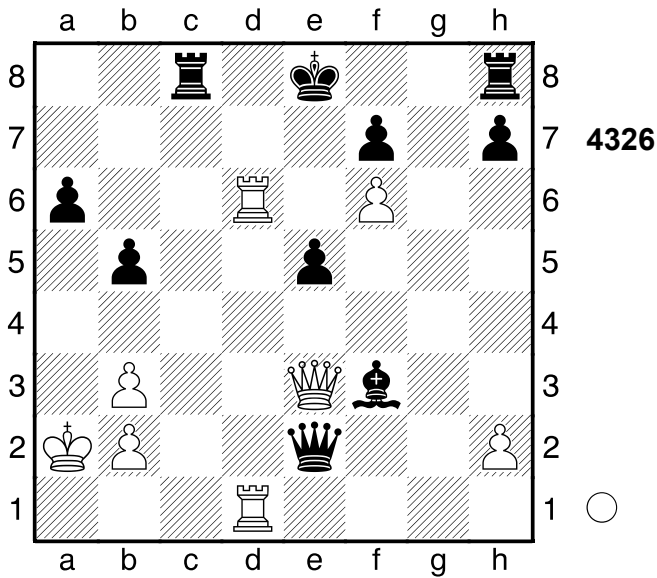

ein Tor.
1-0

3232

□ Player A
■ Player B

Fernpartie
[Stockfish 14]

1983

(Diagramm 4328)

1.Se4! Droht Sf6+ und aus. Weiß steht deutlich besser. 1...dxe5? 3.06/28
[1...gxh5 2.Sf6+ Kh8 3.Txg7 Kxg7

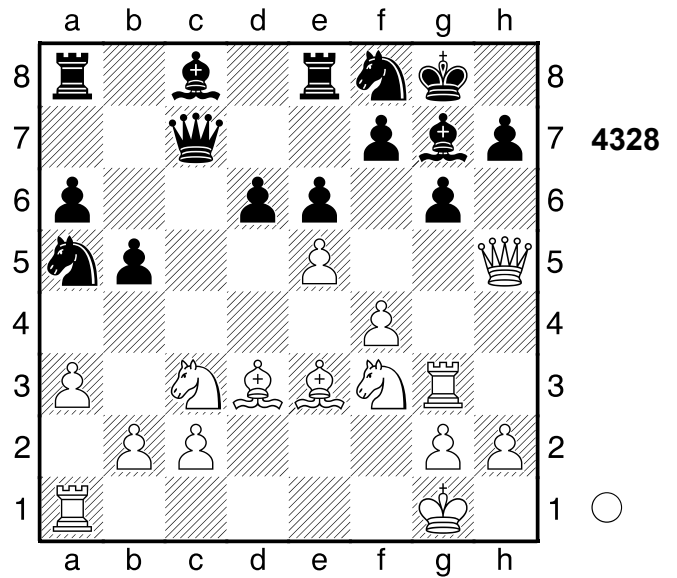

4.Sxe8+ Kg8 5.Sxc7]
[1...gxh5? 2.Sf6+ Kh8 3.Txg7
(3.Sxe8 Dc6±) 3...Kxg7 4.Sxe8+
Kg8 5.Sxc7+-]
[1...Dd8± 1.45/26 2.Dg4 h5]

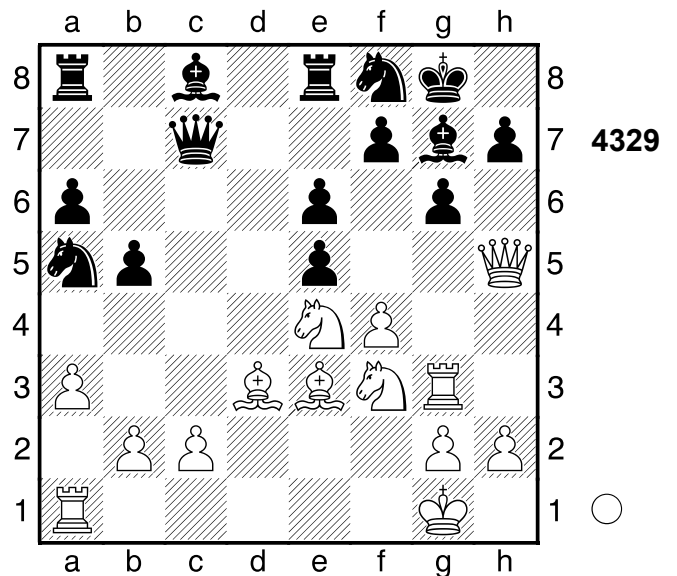

2.fxe5!+- Sd7 Gegen Sf6+ gerichtet.
[2...gxh5? 3.Sf6+ Kh8 4.Txg7
(4.Sxe8 De7̄) 4...Kxg7 5.Sxe8+
Kg8 6.Sxc7+-]
[2...Dd8 3.Lh6]
3.Sd6? 0.00/27 Te7? 3.32/24
[3...gxh5 4.Txg7+ Kf8 5.Txf7+ Kg8
6.Tg7+ Kf8 7.Lxh7]
[3...gxh5? 4.Txg7+ Kxg7 5.Sxe8+
Kf8 6.Sxc7+-]
[3...Dxd6? 4.exd6 gxh5 5.Lh6+-]

[3...Lb7= 0.00/27 und Schwarz ist OK.]

4.Lh6? -0.03/29

[4.Dg5

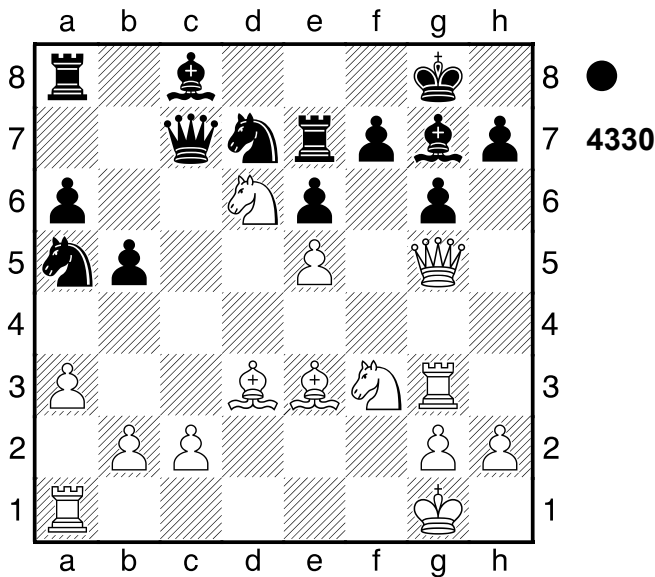

Sxe5! 5.Sxe5 Dxd6+]
[4.Dh4+- 3.32/24 Sxe5 5.Sg5]

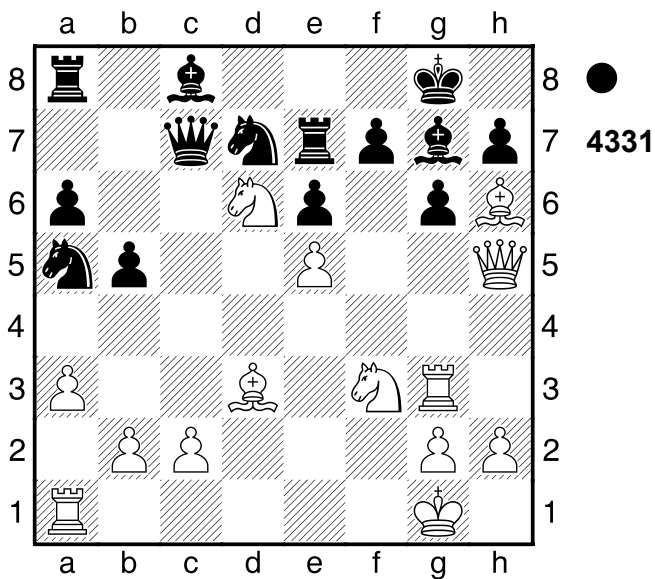

4...Sxe5!= 5.Lxg7 Sehr scharf!
5...Sxf3+ 4.61/27
[5...gxh5 6.Lxe5+ Kf8 7.Lxh7 Dc5+ 8.Kh1 Tc7 9.Lf6]
[5...Dc5+!= 0.00/26 6.Kf1 (6.Kh1 Sxd3 7.Dxc5 Sxc5=) 6...Sxd3 7.Dxc5 Sxc5]
6.Dxf3+- Zielt auf Df6! ab. **6...Da7+**
[6...Dxd6 7.Dxa8 (7.Df6 Td7 8.Lh8 Df8 9.Te1 Lb7) 7...Dc5+

8.Kh1]
7.Kh1 Weiss droht Lxg6! und Matt.
7...Kxg7 8.Le4 Lb7 9.Dc3+
Gewichteter Fehlerwert: Weiß=1.87/
Schwarz=1.19

[Nicht 9.Lxb7 Sxb7 10.Dc3+ (10.Se4 f5+) 10...f6=]
1-0

3233

□ **Player A**

■ **Player B**

Nowosibirsk

[Stockfish 14]

1982

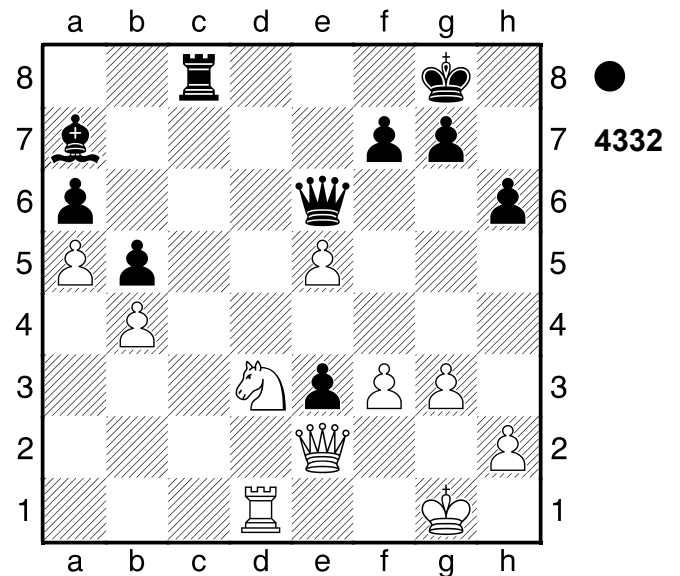

1...Da2!! 2.Sf4

[2.Dxa2 e2+ 3.Kg2 exd1D]

[2.Sc1 Txc1]

[2.Kf1 Tc2]

2...Tc2 3.Td8+ Kh7 4.Dd3+ g6

Schwarz nahm nach der Eröffnung die Zügel in die Hand.

0-1

3234

□ Player A
 ■ Player B

Warschau

[Stockfish 14]

1960

3235

□ Player A
 ■ Player B

Berlin

[Stockfish 14]

1983

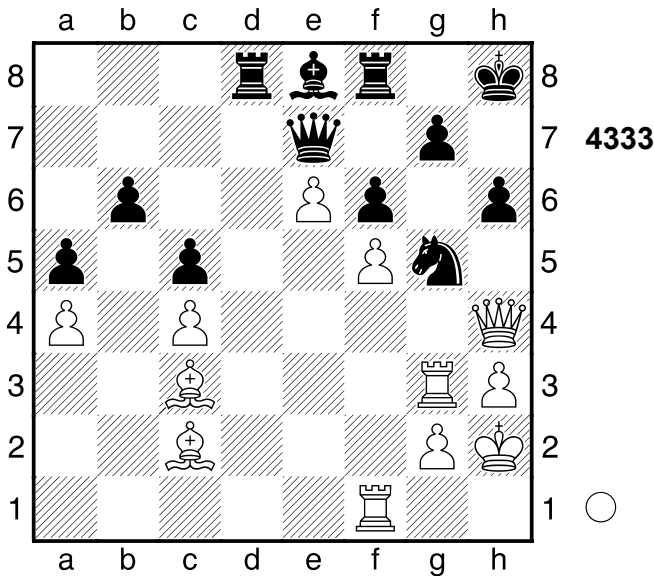

1.Txg5! Weiß steht klar auf Gewinn.

1...fxg5

[1...Td4 2.Tg4]

2.Dxh6+ Kg8

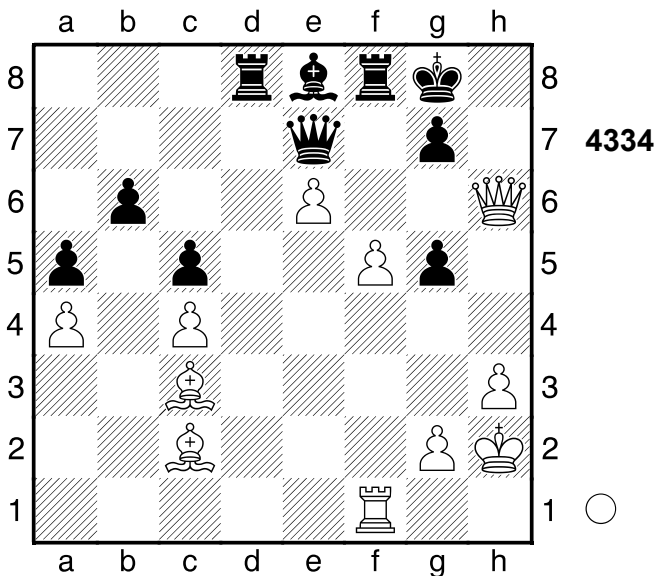

3.Dh7+!! Hinlenkung 3...Kxh7 4.f6+!

Abzugsangriff 4...Kg8 5.fxe7

Nach der Eröffnung ein Spiel auf ein Tor.

1-0

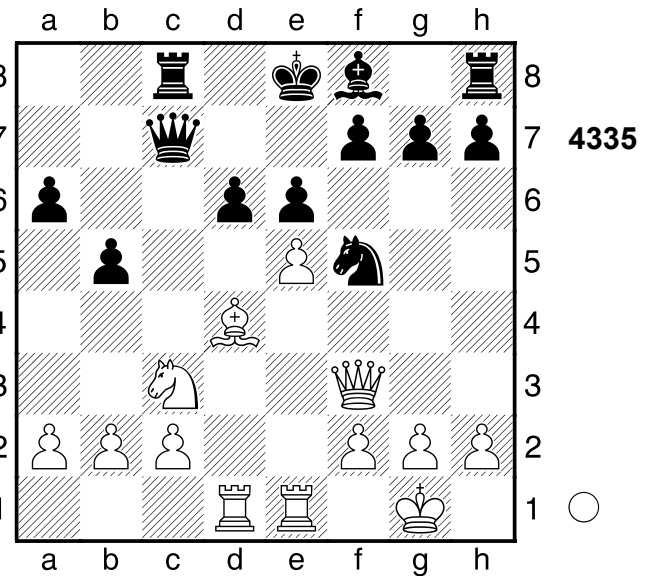

1.Dxf5!! Weiß steht klar auf Gewinn.

1...Dxc3

[1...exf5 2.exd6+]

[1...d5 2.Dg4]

2.exd6 Droht Matt per Txe6+.

[Nicht 2.bxc3 exf5 3.exd6+ Kd7±]

2...Dc6

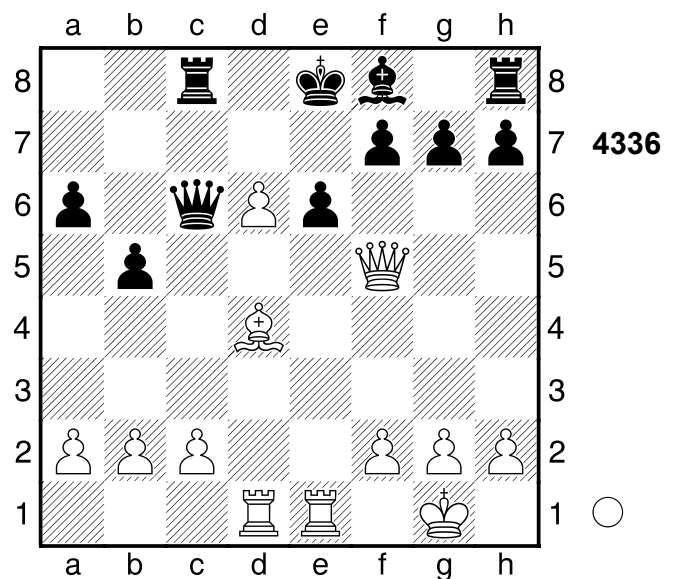

3.Txe6+ Weiß setzt Matt. 3...fxe6

4.Dxe6+ Kd8

(Diagramm 4337)

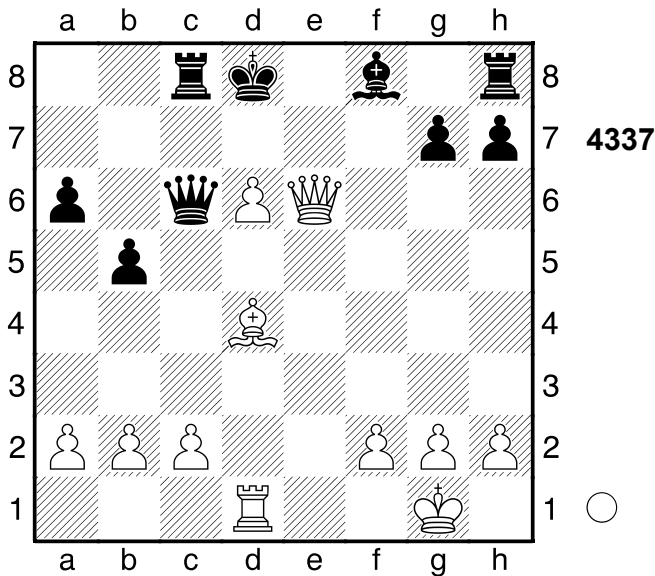

5.Lxg7! Db7

[5...Dxd6 6.Txd6+]

6.Lf6+ Nach der Eröffnung ein Spiel auf ein Tor. Gewichteter Fehlerwert:

Weiß=0.00 (makellos) /Schwarz=1.46

1-0

3236

□ Player A

■ Player B

Prag

1982

[Stockfish 14]

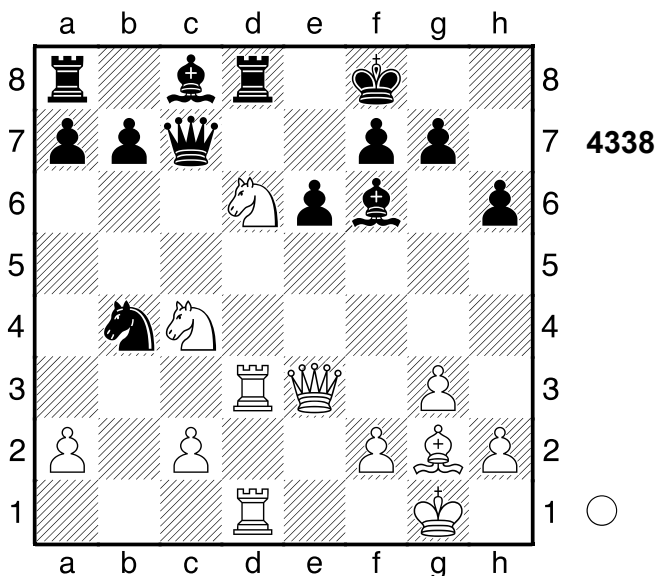

1.Sb5! Weiß steht etwas besser.

1...Txd3 2.Dxd3 Dc5? 4.65/28

[2...De7 3.Dh7 g6 4.Dxh6+ Kg8]

[2...Sxd3? 3.Sxc7 Sxf2 4.Kxf2+-]
[Besser ist 2...De7!± 0.39/31 3.Dh7 g6]

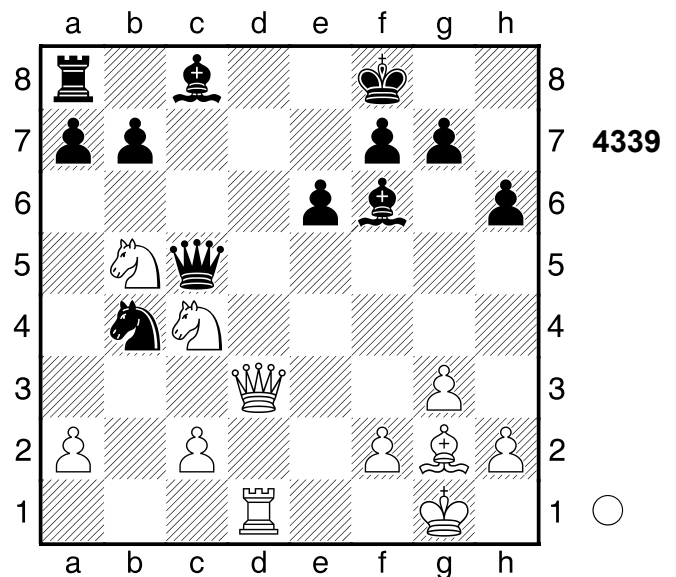

3.Dh7!+- Beabsichtigt Dh8+ und Matt.

Weiß steht klar auf Gewinn. **3...Sd5**

[3...g6 4.Td8+ Lxd8 5.Sc6

(5.Sbd6 Dc7)]

[3...Ke7 4.Dg8]

4.Dh8+

[4.Lxd5]

4...Ke7 5.Sc6 Ld7 Pariert De8+.

6.Dxa8 Nach der Eröffnung ein Spiel auf ein Tor. Gewichteter Fehlerwert:

Weiß=0.16 (sehr präzise) /Schwarz=2.

23

1-0

3237

□ Player A

■ Player B

Fernpartie

1983

[Stockfish 14]

(Diagramm 4340)

1...Th5!!

0-1

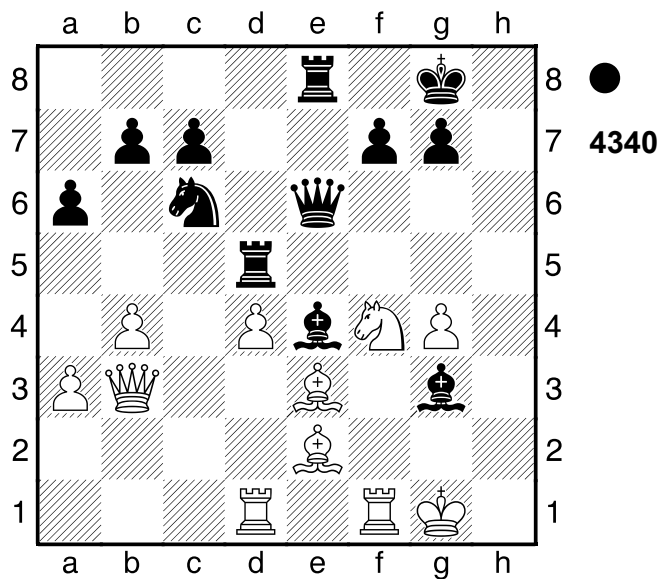

3238
 □ Player A
 ■ Player B
 Hradec Kralove
 [Stockfish 14]

1983

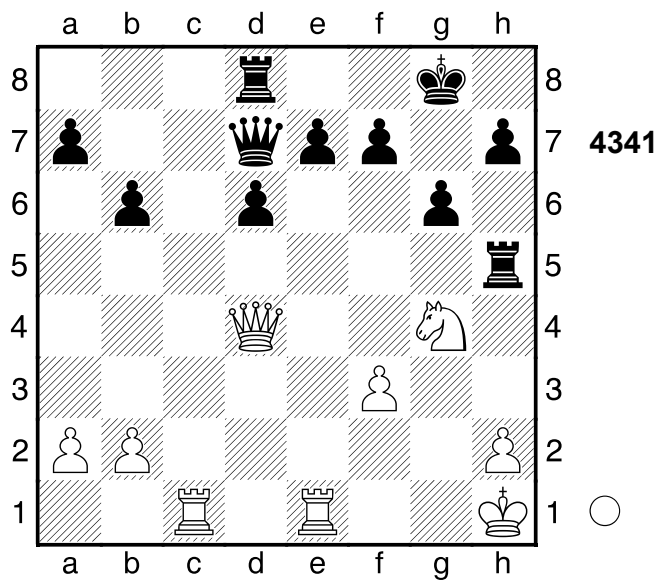

1.Txe7 Dxe7 2.Sf6+ Kf8 3.Sxh5
1-0

3239
 □ Player A
 ■ Player B
 Teplice
 [Stockfish 14]

1982

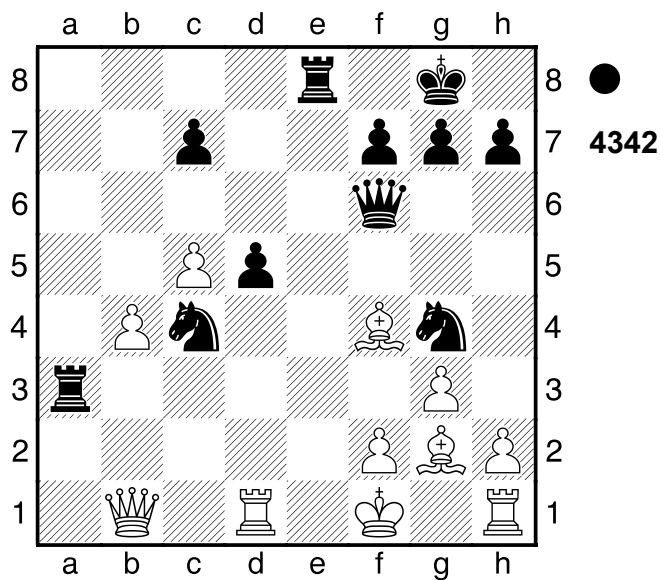

1...Sd2+! 2.Txd2
 [2.Lxd2 Dxf2#]

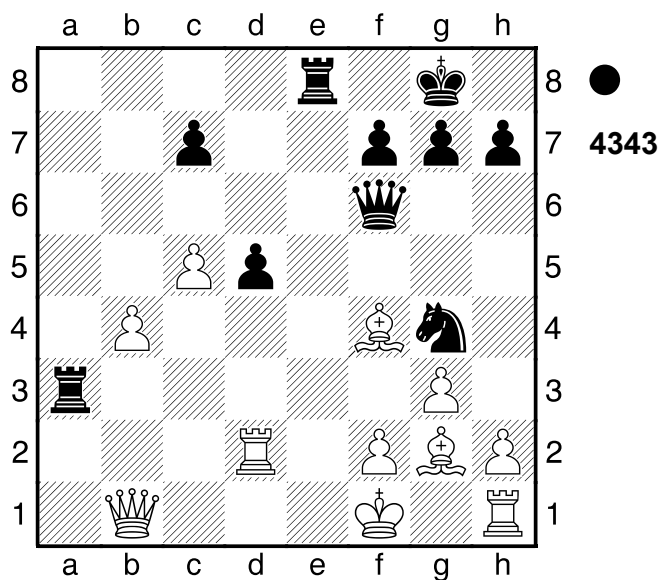

Und Lh3 würde nun gewinnen. 2...Ta1
0-1

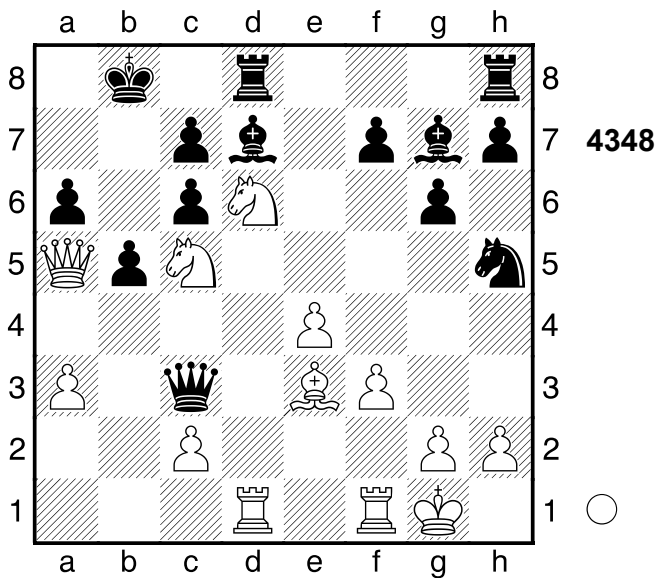
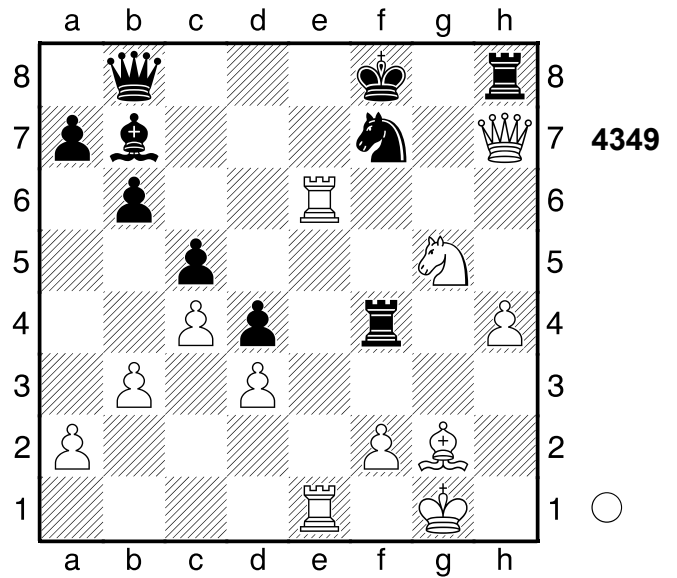
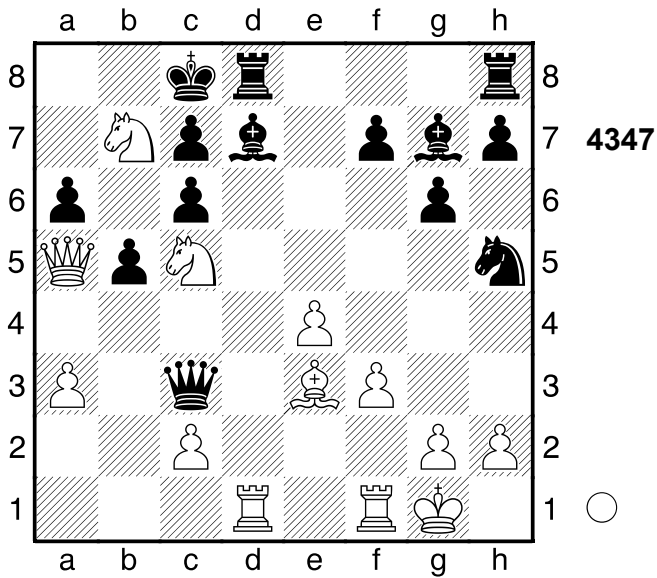

2.Sxh7#
1-0

3244
 □ Player A
 ■ Player B
 Partieverante
 [Stockfish 14]

1981

2.Dxc7+!! Hinlenkung 2...Kxc7
 [2...Ka8 3.Db7#]
3.Sxa6#
 1-0

3243
 □ Player A
 ■ Player B
 London
 [Stockfish 14]

1980

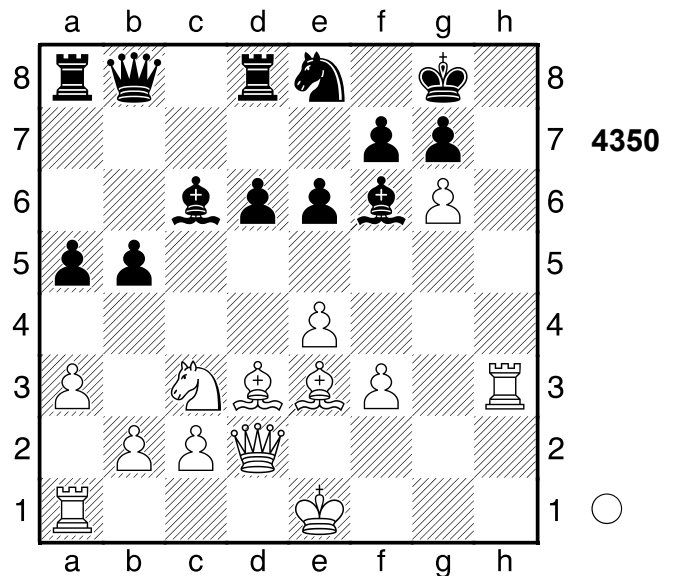

1.Th8+!! Kxh8 2.gxf7 Droht Matt per Dh2+.
2...Lh4+ 3.Ke2 Sf6 Und jetzt ... d5 wäre schön.
4.Th1 g6 5.Lb6
 [5.Ld4 Kg7 6.Txh4 e5]
5...Tf8? 7.86/23
 [5...Kg7 2.64/24 6.Lxd8 Dxd8]
6.Dh6+ Sh7

(Diagramm 4349)

1.Tg6! Txh7
 [1...Le4 2.Txe4]

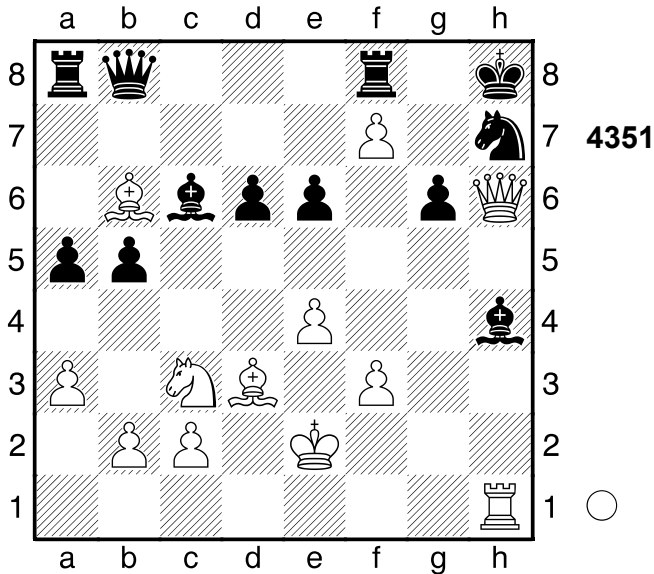

7.Dxg6! Db7

[7...Ta7 8.Lxa7]

8.Txh4 Dxf7 9.e5 Tanz auf der Rasierklinge.

[Nicht 9.Dxf7 Txf7 10.Lxb5 (10.Sxb5 Lxb5 11.Lxb5 Tb8~~7~~) 10...Tb8±]

9...Dxg6 10.Lxg6 Kg7 11.Lxh7
Ein starkes Läuferpaar. **11...Th8**

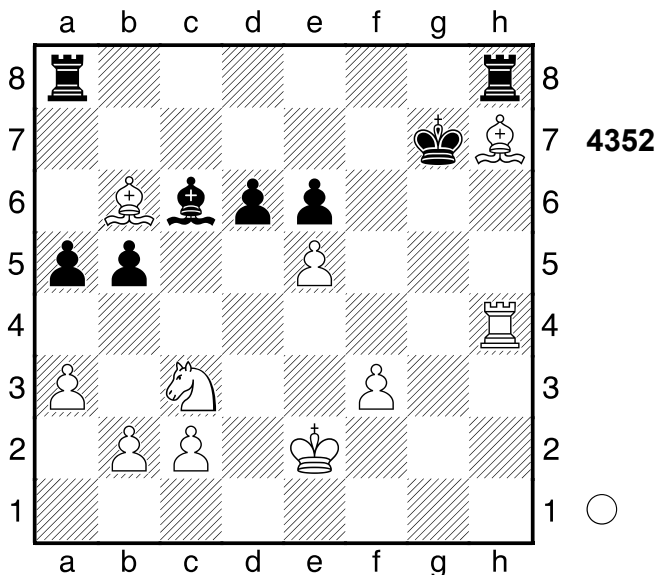

12.exd6 Und Ld4+ würde nun gewinnen. **12...Txh7 13.Txh7+ Kxh7+-** Endspiel KTL-KLS **14.Se4 Kg6 15.Sc5** Weiß steht klar auf Gewinn. **15...Kf6 16.d7 Ke7** 6.65/27 [16...Lxd7 4.29/30 17.Sxd7+ Kf5] **17.d8D+ Txd8 18.Lxd8+ Kxd8 19.Sxe6+** Gewichteter Fehlerwert:

Weiß=0.57/Schwarz=0.39
1-0

3245

□ **Player A**

■ **Player B**

Schweden

[Stockfish 14]

1982

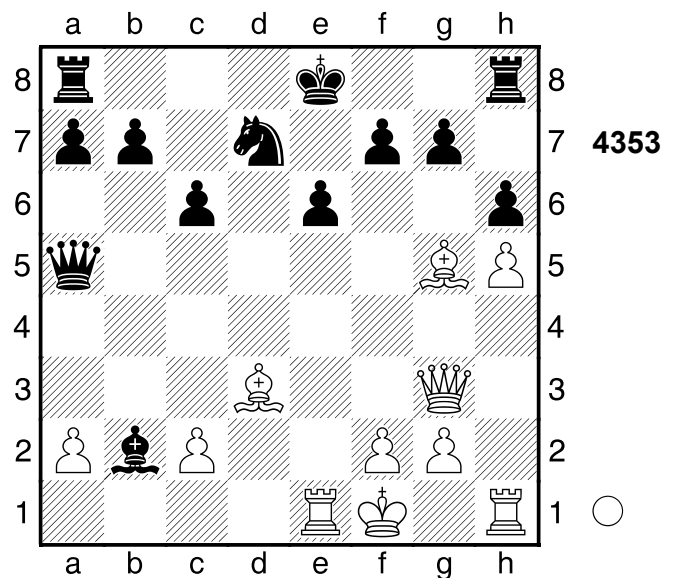

5.Txe6+!!

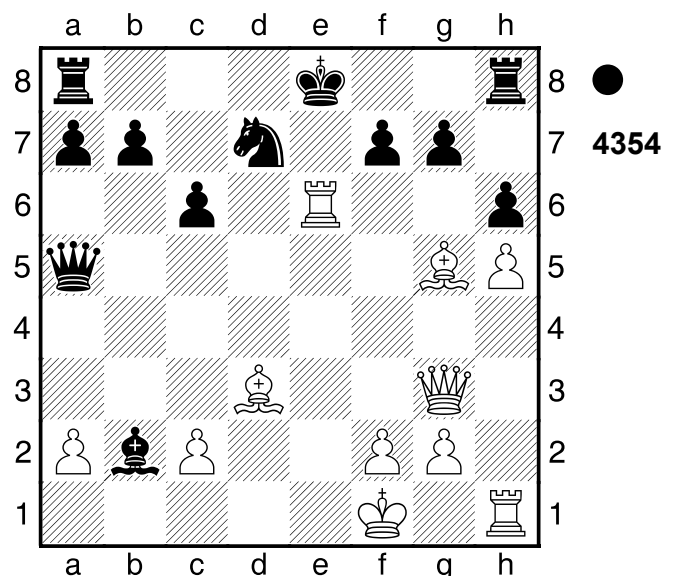

Ablenkung. Weiß steht klar auf Gewinn.

5...fxe6

[5...Kf8 6.Dd6+]

6.Lg6+ Ein starkes Läuferpaar. Weiß setzt Matt. **6...Kf8 7.Dd6+ Kg8**

8.Dxe6+ Kf8 9.Le7# Weiß übernahm

nach der Eröffnung die Kontrolle.
1-0

3246

□ Player A

■ Player B

Nottingham

[Stockfish 14]

1980

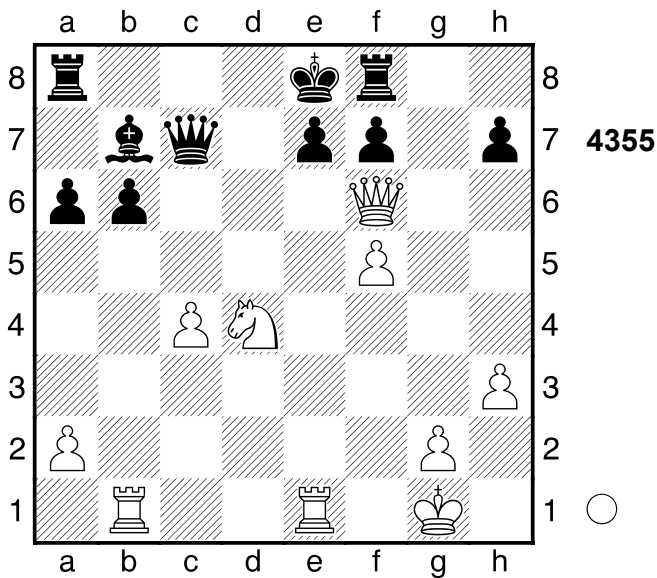

1.Sc6! Lxc6

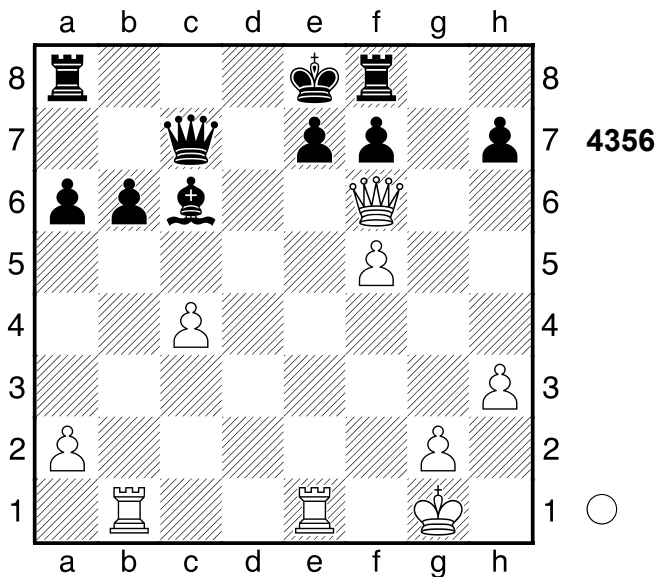

2.Txe7+!! Ablenkung 2...Dxe7 3.Dxc6+ Dd7 4.Dxa8+ Weiß übernahm nach der Eröffnung die Kontrolle.

1-0

3247

□ Player A

■ Player B

Fernpartie

[Stockfish 14]

1982

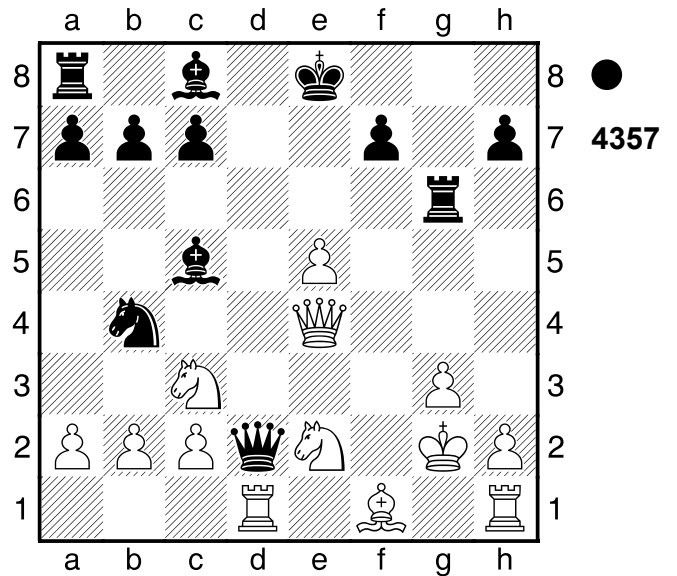

1...Sxc2 Und jetzt ...Se3+ wäre schön.

[1...Dh6? 2.Sf4+-]

2.Txd2 -#1/24

[2.Da4+-+ -4.65/27 c6 3.h4

(3.Dxc6+? Txc6 4.h4 Se3+ 5.Kh2

Sxd1-+) 3...Se3+ 4.Kh2 Sxd1

5.Dxd1 Dxb2 6.Lg2]

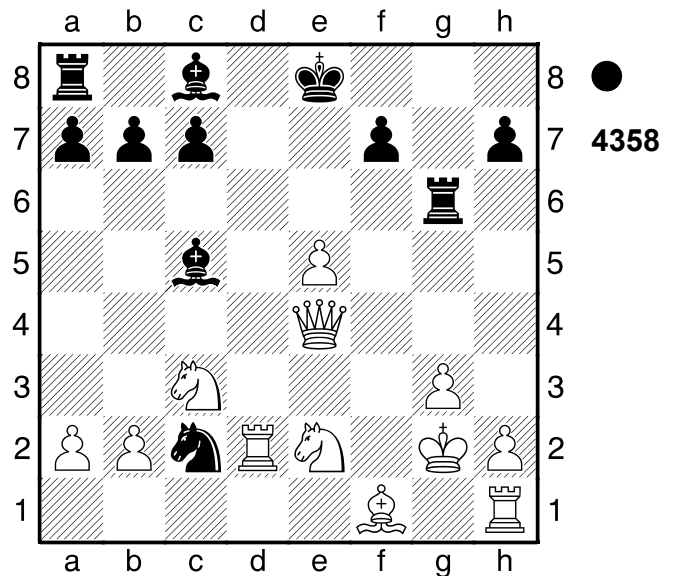

2...Se1#

0-1

3248

□ Player A

■ Player B

Partievariante

[Stockfish 14]

1933

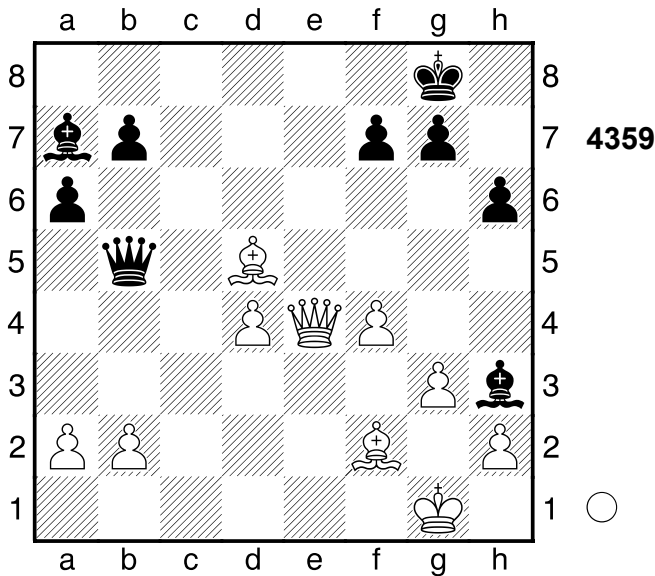

1.Kh1 Df1+ 2.Lg1 Eine ausgeglichene aber spannende Partie.

Zeitüberschreitung!?

1-0

3249

□ Player A

■ Player B

Buenos Aires

[Stockfish 14]

1983

(Diagramm 4360)

1.Txg7+!! Kxg7

[1...Kh8 2.Dxf6]

2.Dxf6+

1-0

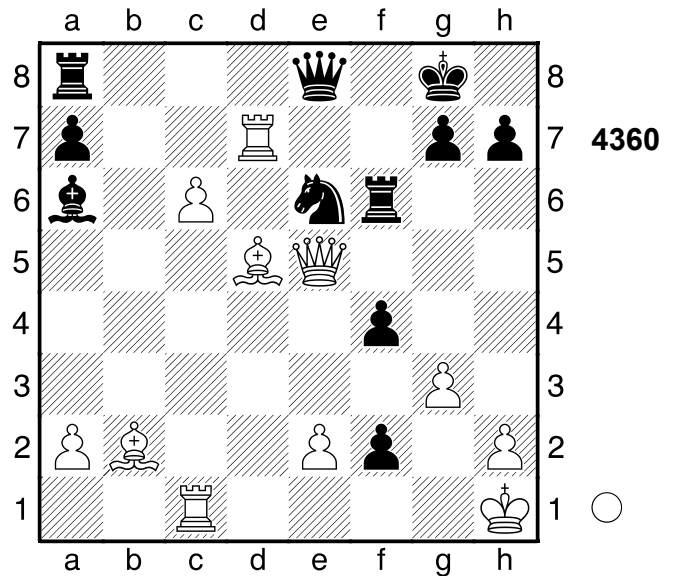

3250

□ Player A

■ Player B

Buenos Aires

[Stockfish 14]

1983

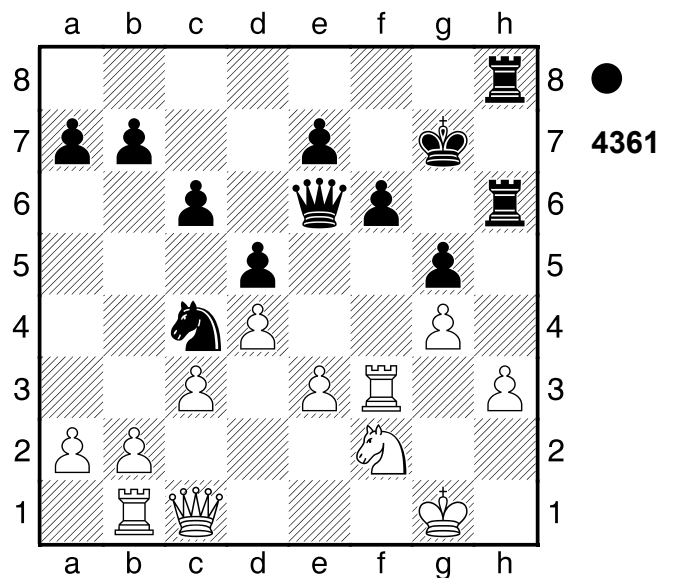

1...Txh3!! 2.Txh3

[2.Sxh3 Dxg4+ 3.Kf2 Txh3 4.Txh3 Dxh3 5.b3 Dh2+ (5...Sxe3 6.Dxe3 Df5+ 7.Kg3 Dxb1 8.Dxe7+) 6.Ke1 Dg3+ (6...Sd2 7.Dc2 Sf3+ 8.Kd1) 7.Ke2 Dg2+ 8.Ke1 (8.Kd3 e5 9.bxc4 e4#) 8...Sd2 9.Tb2 Sf3+ 10.Kd1 Dh1+ 11.Kc2 Dh7+ 12.Kd1 Dd3+]

aus. **4.g6** Weiss droht Df7+ und Matt.

4...Td1+ 5.Kf2 jetzt Df7+ und aus.

5...e3+

[5...Td2+? 6.Kf1 Txb2 7.Df7+ Kh8
8.De8+ Kg7 9.Dxc8+-]

6.Kf3

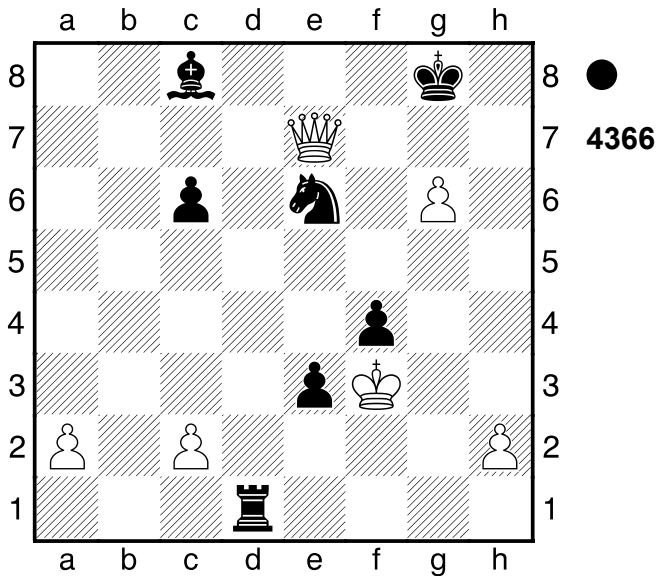

Weiss will mit Dh7+ Matt setzen.

Schach mit Chili. **6...Sd4+?** 5.92/23

[6...Tf1+ 7.Ke4 Sg5+]
[6...Tf1+= 0.00/31 7.Ke4 Sg5+
8.Dxg5 e2 9.Dd8+ Kg7 10.De7+
Kxg6 11.De8+ Kg7 12.De5+ Kh6
13.Dh8+ Kg5 14.Dg8+ (14.h4+?
Kg4-+) 14...Kh6 15.Dh8+ Kg6
16.Dg8+ Kh6 17.Dh8+]

7.Kxf4+- Beabsichtigt Dh7+ und Matt.

7...Tf1+ 8.Ke4 Gewichteter Fehlerwert:

Weiß=0.14 (sehr präzise) /Schwarz=0.

99

1-0

3252

□ **Player A**

■ **Player B**

Leningrad

1982

[Stockfish 14]

(Diagramm 4367)

1.Lxd5 Weiß steht deutlich besser.

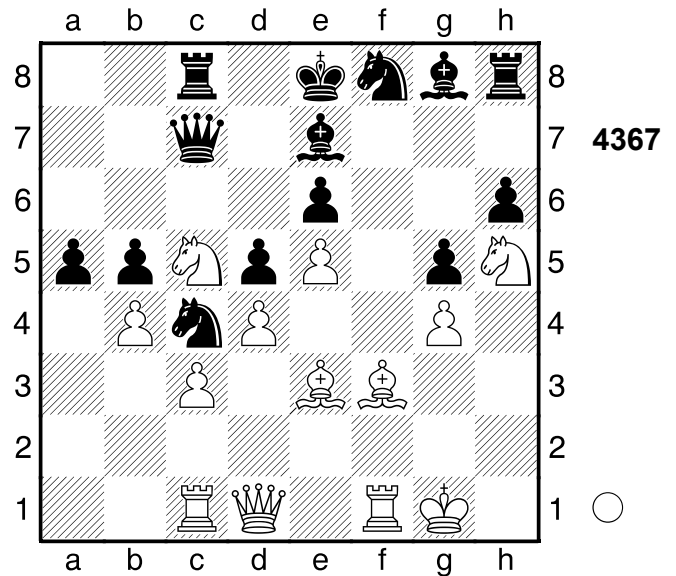

1...exd5?? 4.87/22

[1...Sxe3 2.Sg7+ Kd8 3.Txf8+ Lxf8
4.Sgxe6+ Lxe6 5.Sxe6+ Kd7 6.Df3
(6.De2; 6.De1; 6.Dd3) 6...Db8
7.Dxe3]

[1...Sxe3± 1.16/27 ist eine bessere
Chance. 2.Sg7+ Kd8 3.Txf8+ Lxf8
4.Sgxe6+ Lxe6 5.Sxe6+ Ke7]

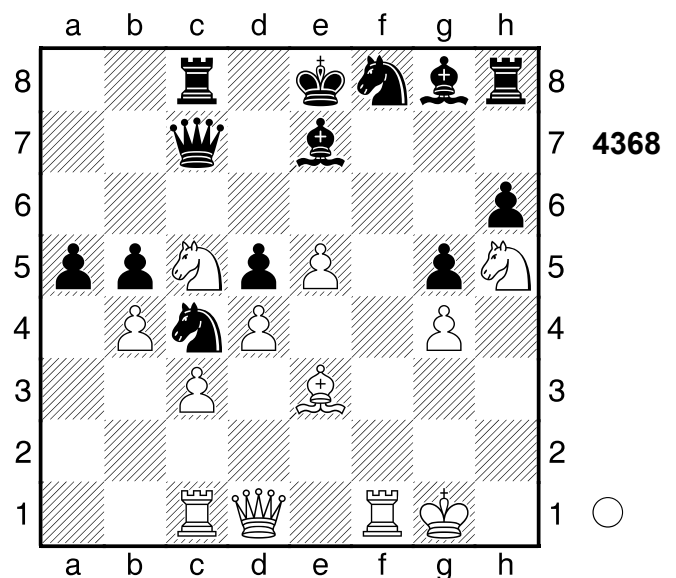

2.Sg7+!+- Weiß steht klar auf Gewinn.
2...Kd8

(Diagramm 4369)

3.Txf8+! Lxf8 4.Sge6+ Lxe6 5.Sxe6+ Ke8 6.Sxc7+ Schwarz wurde aus der

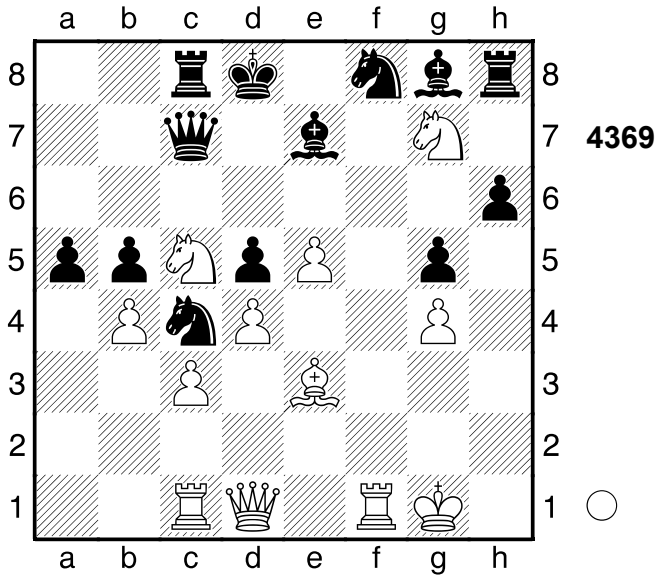

Eröffnung heraus überspielt.
1-0

3253

□ Player A
■ Player B
St. Paul
[Stockfish 14]

1982

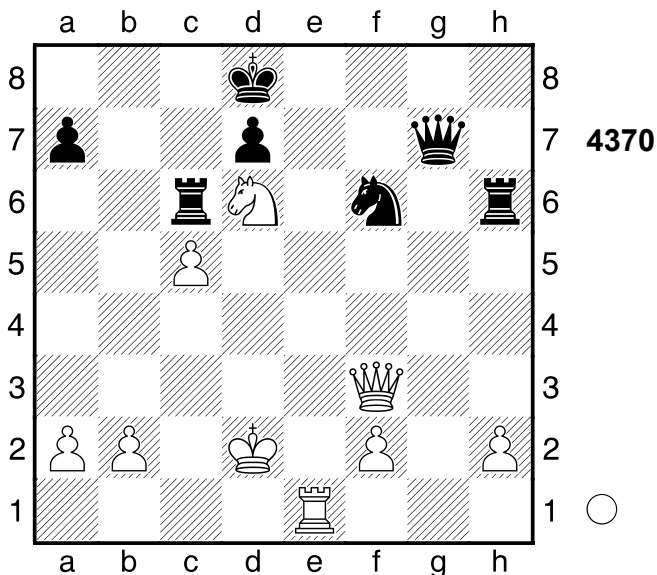

1.Dxf6+!! Verteidiger eliminieren
1...Txf6
[1...De7 2.Dxe7+]
2.Te8+ Kc7 3.Tc8#
1-0

3254

□ Player A
■ Player B
CSSR
[Stockfish 14]

1982

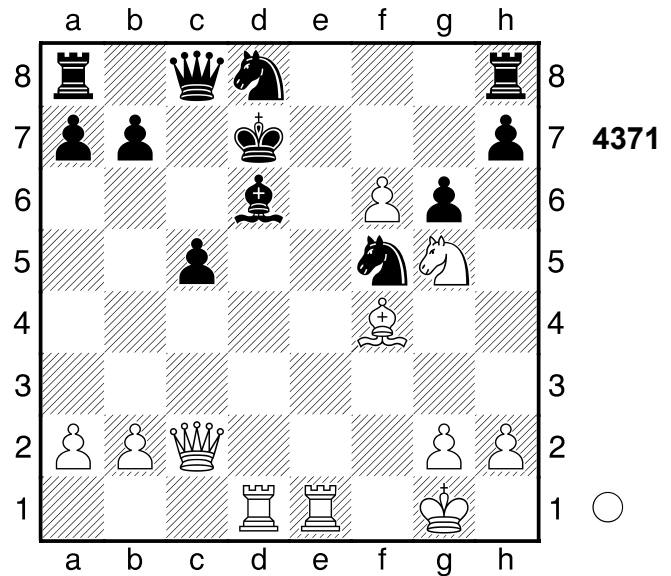

1.Dxf5+!! gxf5
[1...Kc6 2.Txd6+]
2.Txd6+
1-0

3255

□ Player A
■ Player B
Bosna
[Stockfish 14]

1983

(Diagramm 4372)

1...Txb5! 2.Dxb5
[2.axb5 Dxe1 3.Dxe1 Ta8+]
[2.Dd2 Lb3+]

(Diagramm 4373)

Zielt auf Tc1 ab. 2...Dxe1
0-1

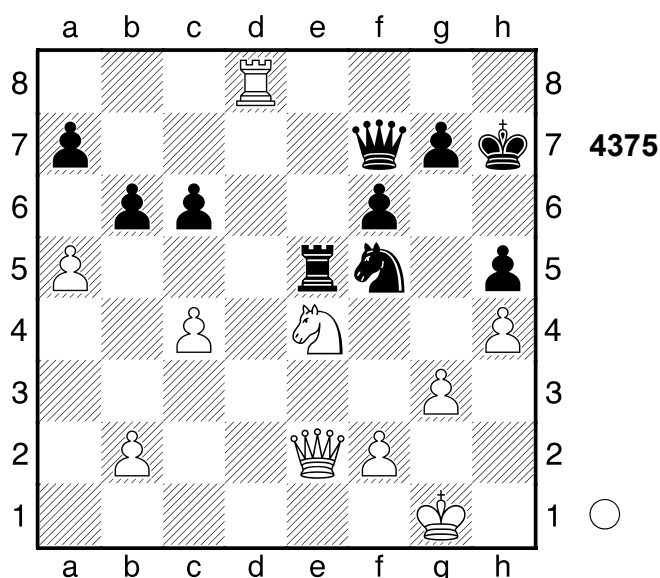
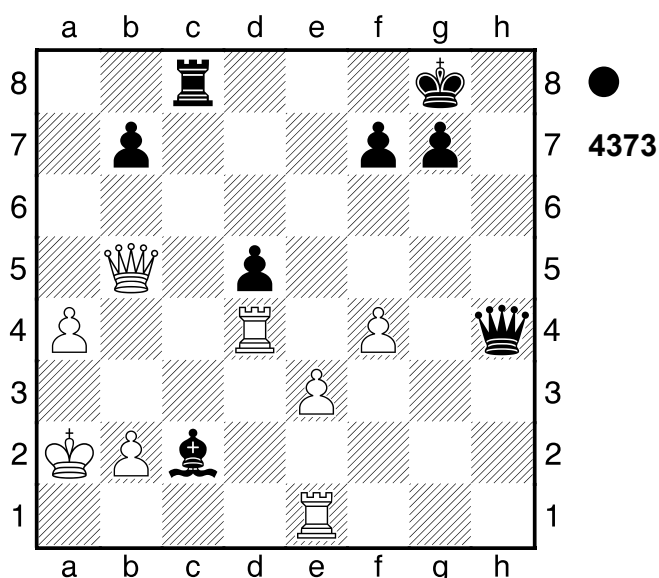
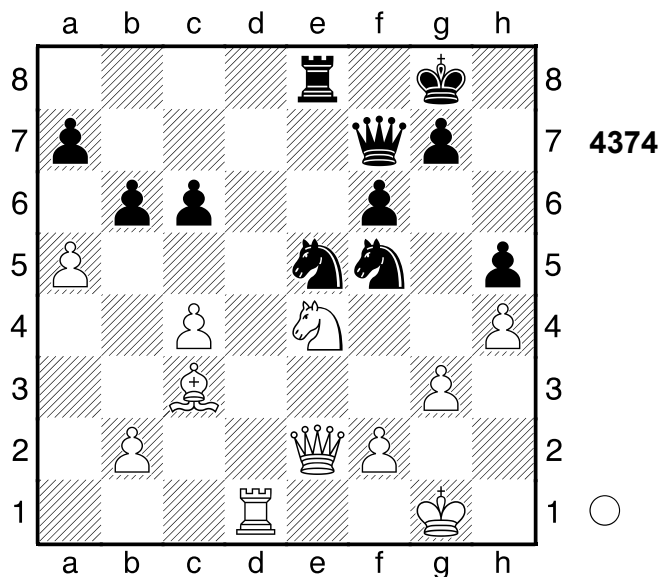
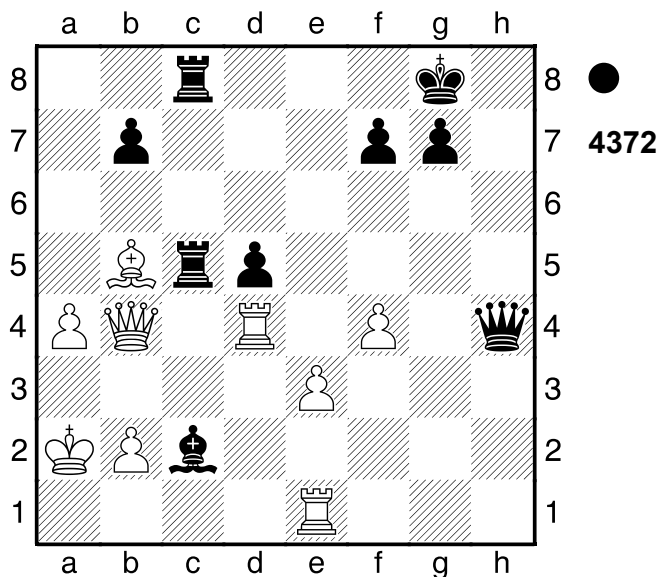

3256

□ Player A

■ Player B

Zagreb

[Stockfish 14]

1982

(Diagramm 4374)

1.Lxe5 Txe5

[1...fxe5 2.Sg5]

2.Td8+ Weiß steht klar auf Gewinn.

2...Kh7

(Diagramm 4375)

...De7 ist eine echte Drohung. **3.Sg5+!**
fxg5 4.Dxe5 Weiß übernahm nach der
 Eröffnung die Kontrolle.

1-0

3257

□ Player A

■ Player B

Rio de Janeiro

[Stockfish 14]

1979

(Diagramm 4376)

1.h3! Tbb3 2.Ta8+ Kg7 3.Tg8+

(Diagramm 4377)

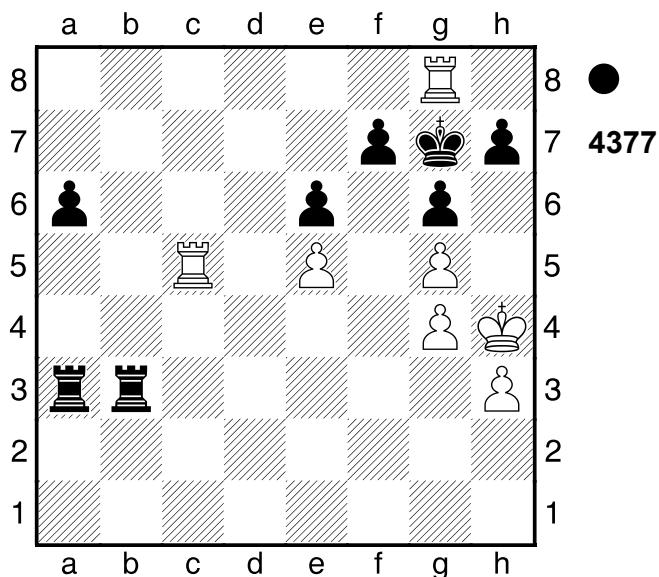
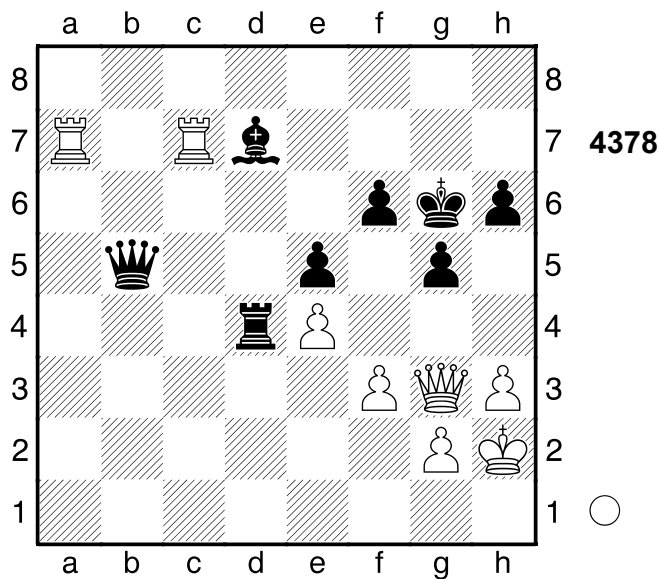
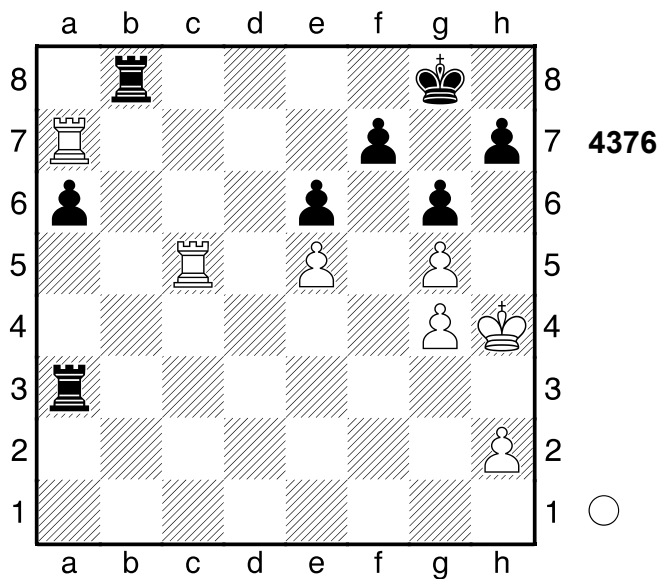

3259

□ Player A
 ■ Player B

Moskau
 [Stockfish 14]

1983

Hinlenkung 3...Kxg8 4.Tc8+ Kg7
 5.Tg8+! Hier war wenig los.
 1/2-1/2

3258

□ Player A
 ■ Player B

Wijk aan Zee
 [Stockfish 14]

1983

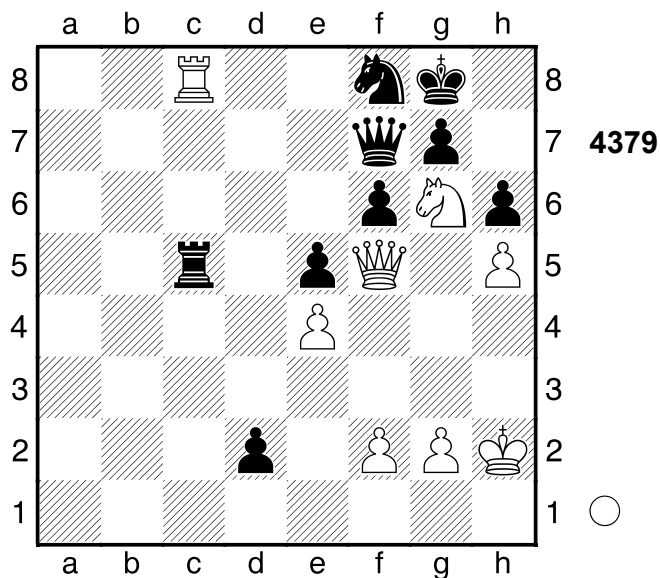

1.De6!!

(Diagramm 4380)

(Diagramm 4378)

1.Dg4!!
 1-0

Fesselung 1...Txc8
 [1...Dxe6 2.Txf8+ Kh7 3.Th8#]
 2.Se7+ Ablenkung, Doppelangriff
 2...Kh7 3.Dxf7
 1-0

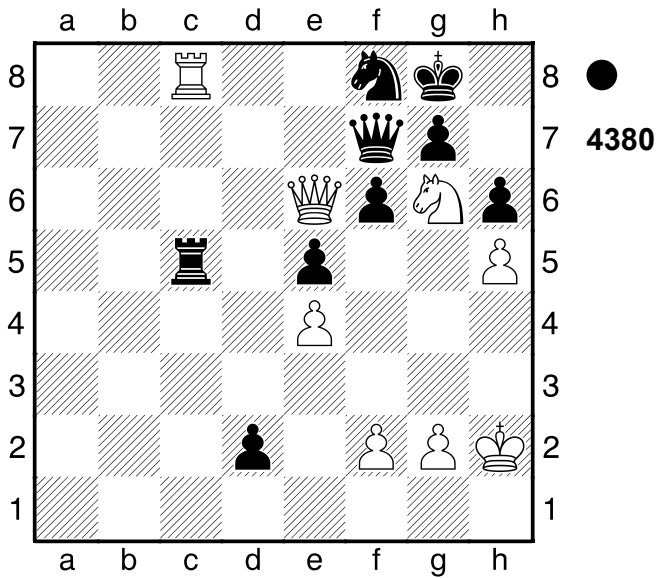

3260
 □ Player A
 ■ Player B
 Partievariante
 [Stockfish 14]

1983

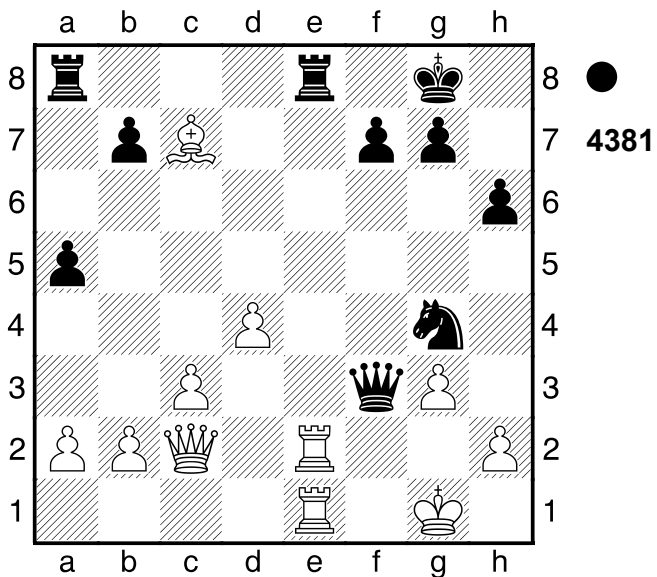

1...Df2+!! Schwarz steht deutlich besser. **2.Txf2 Txe1+ 3.Tf1?** -4.44/23
 [3.Kg2 -1.71/31 Se3+ 4.Kf3 Sxc2 5.Txc2]

3...Txf1+-+ Schwarz steht klar auf Gewinn. **4.Kxf1 Se3+ 5.Ke2 Sxc2** Weiß wurde aus der Eröffnung heraus

überfahren.
0-1

3261
 □ Player A
 ■ Player B
 Nowosibirsk
 [Stockfish 14]

1982

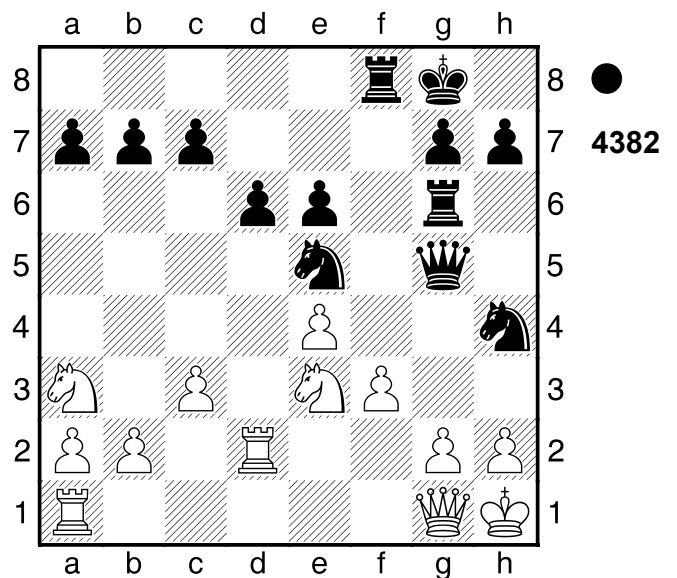

1...Shxf3! 2.gxf3

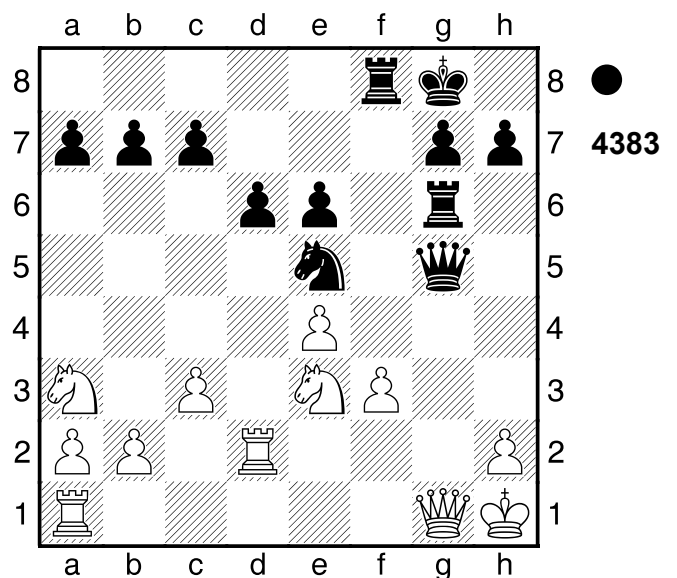

Droht stark **Dxg5**. **2...Dxg1+ 3.Txg1 Txg1+ 4.Kxg1** Zielt auf Kg2 ab.
4...Sxf3+ 5.Kg2 Und jetzt **Td1** wäre schön. **5...Sxd2** Weiß übernahm nach der Eröffnung die Kontrolle.
0-1

3262

□ Player A
 ■ Player B

Daugavpils
 [Stockfish 14]

1983

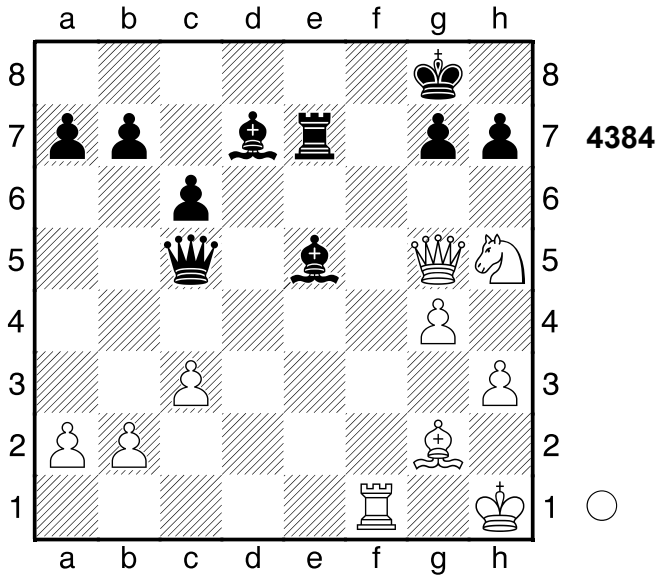

1.Sf6+! Kh8 2.Sxd7 Txd7

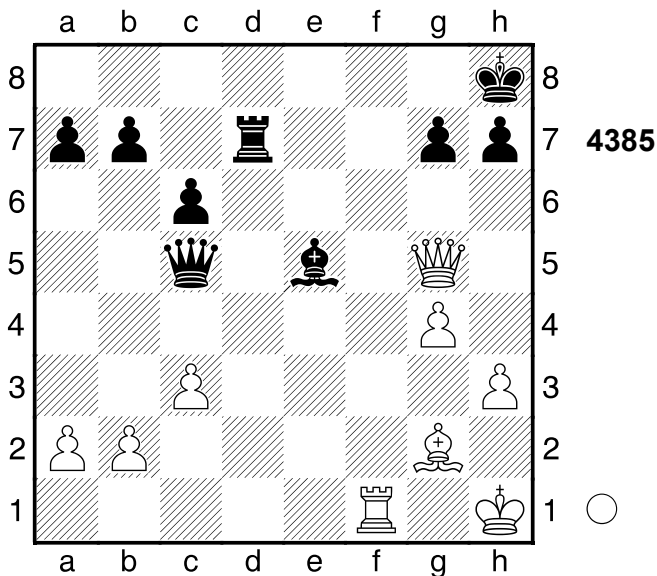

3.Dxe5!!
 1-0

3263

□ Player A
 ■ Player B

Sotschi
 [Stockfish 14]

1983

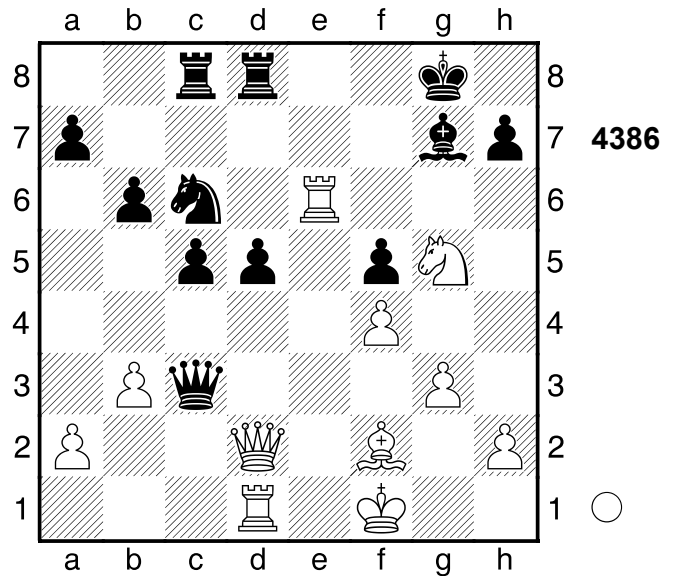

1.Te8+!!

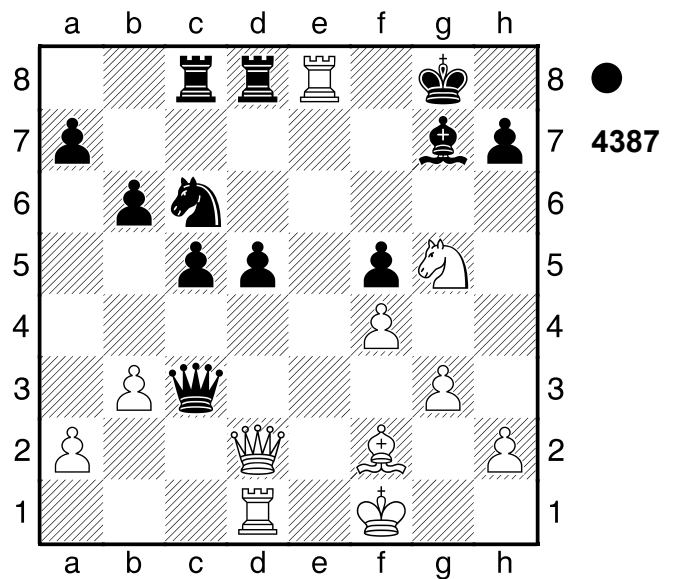

Ablenkung. Weiß steht klar auf Gewinn.

1...Txe8

[1...Lf8 2.Txf8+]

2.Dxd5+ Weiß setzt Matt. 2...Kh8

3.Sf7+ Kg8 4.Sh6+ Abzugsangriff
 (Doppelschach) 4...Kh8

(Diagramm 4388)

5.Dg8+!! Txd8 6.Sf7# Schwarz wurde

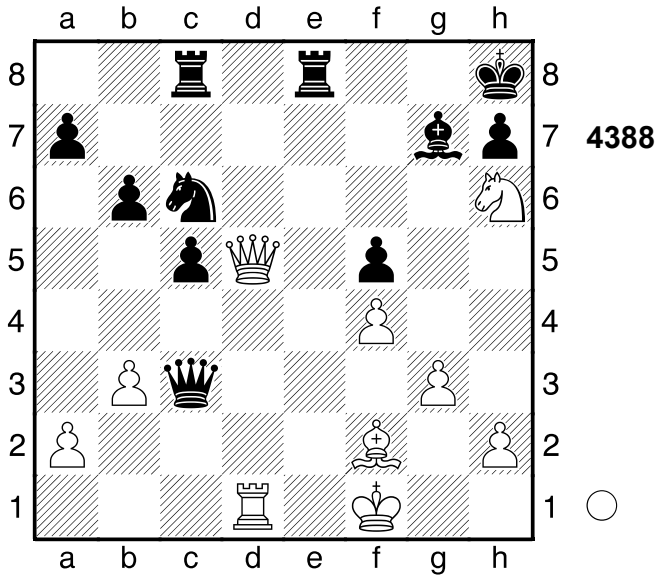

aus der Eröffnung heraus überspielt.
Gewichteter Fehlerwert: Weiß=0.00 (makellos) /Schwarz=0.00 (makellos)
1-0

3264

□ Player A

■ Player B

England

[Stockfish 14]

1980

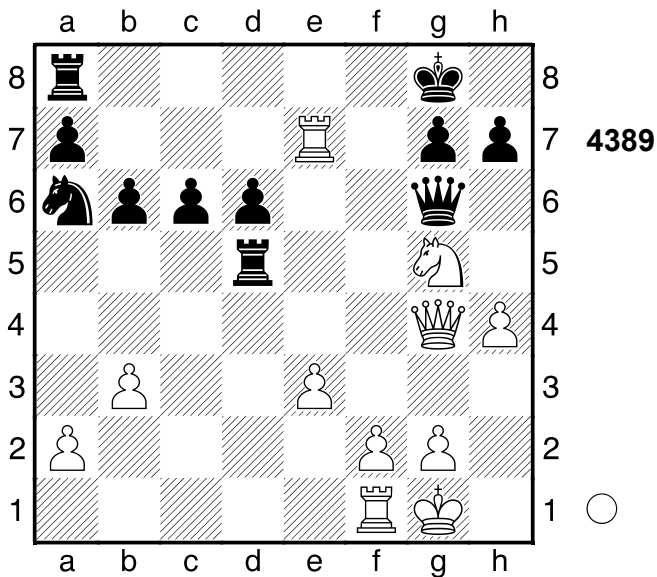

1.Txa7 Txa7 #2/23

[1...Te8+- 5.04/26 2.Txa6 h6
3.Txb6 (3.e4 Tb5+-) 3...hxg5
4.Txc6 Df6]

2.Dc8+

1-0

3265

□ Player A

■ Player B

Sotschi

[Stockfish 14]

1982

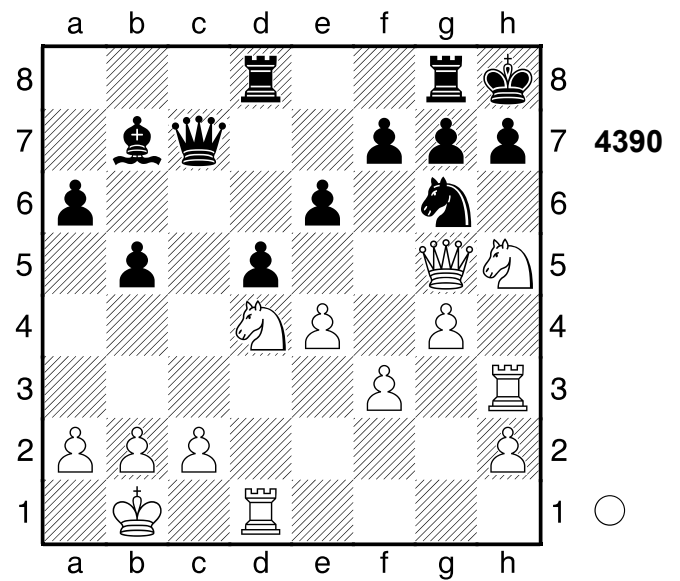

1.Sxe6! Droht Matt per Sf6. 1...fxe6

[1...dxe4 2.Sxd8]

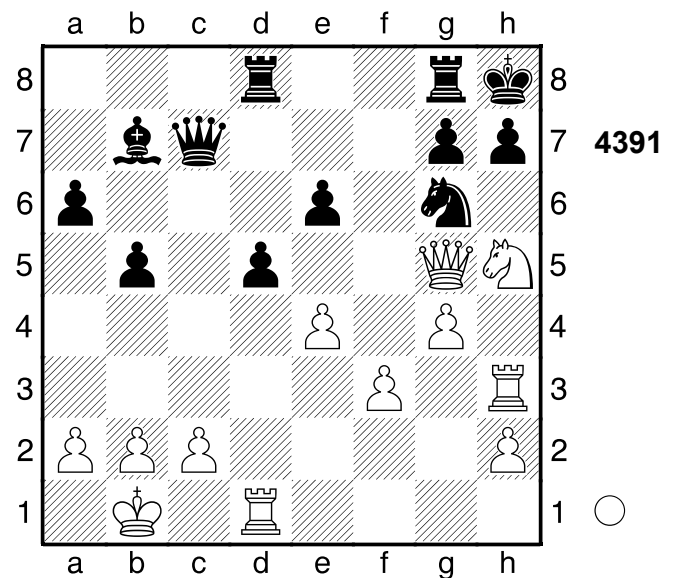

2.Dxg6 Tgf8

[2...Tge8 3.Sf4]

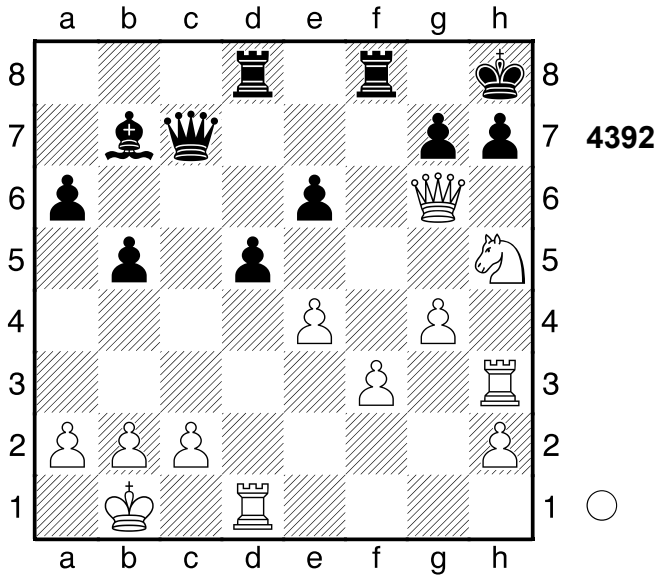

3.Sf4! h6 4.Sxe6 Schwarz wurde aus der Eröffnung heraus überspielt.
1-0

3266

□ Player A
 ■ Player B
 Budapest
 [Stockfish 14]

1983

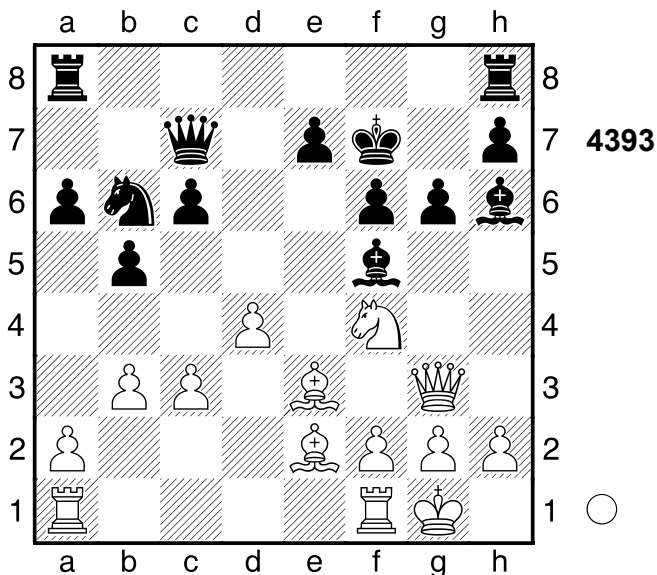

1.Sxg6! Dxc3 2.Sxh8+ Txc3 3.hxg3
 [3.fxc3? verliert. Lxe3+ 4.Kh1 Lg6-+]
1-0

3267

□ Player A
 ■ Player B
 London
 [Stockfish 14]

1979

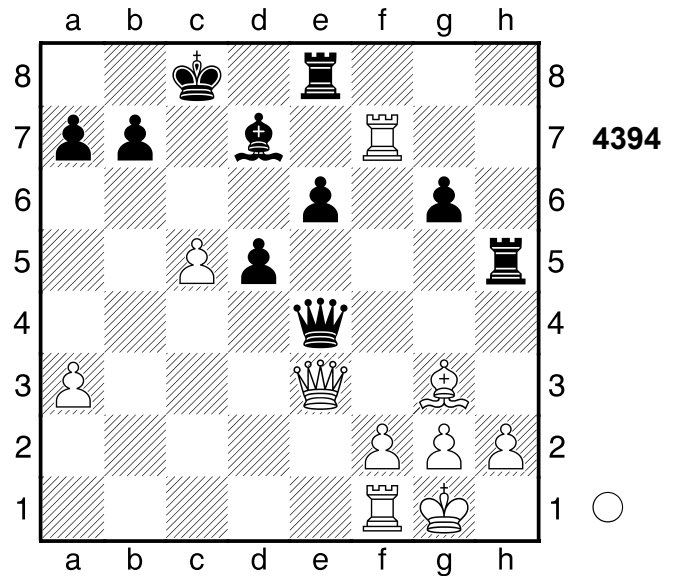

1.c6 Dxe3 2.cxd7+
 [Lieber nicht 2.fxe3 Lxc6 3.Tc7+ Kd8=]
1-0

3268

□ Player A
 ■ Player B
 Finnland
 [Stockfish 14]

1982

(Diagramm 4395)

1...e4+
 [1...Sxe3]
2.fxe4 Sb2+ 3.Kd2

(Diagramm 4396)

Txc3! 4.Ld4
 [4.Kxc3 Sxe4#]

(Diagramm 4397)

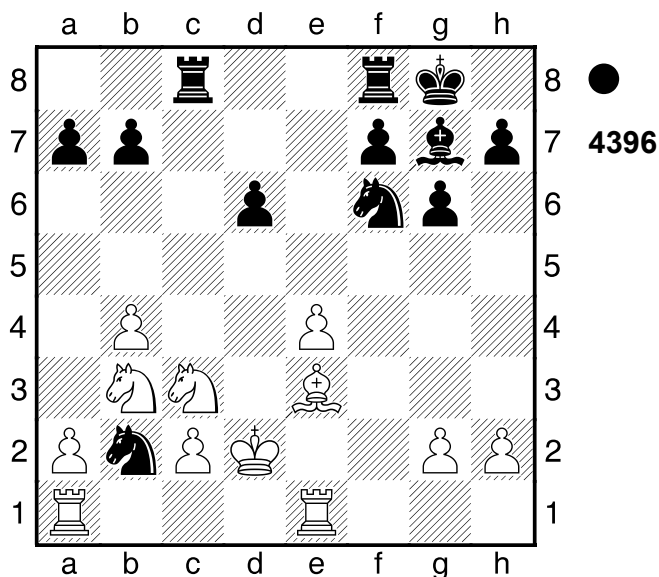
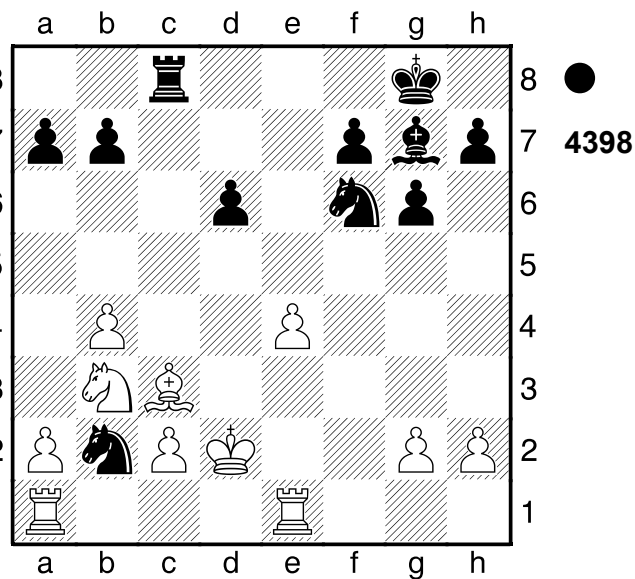
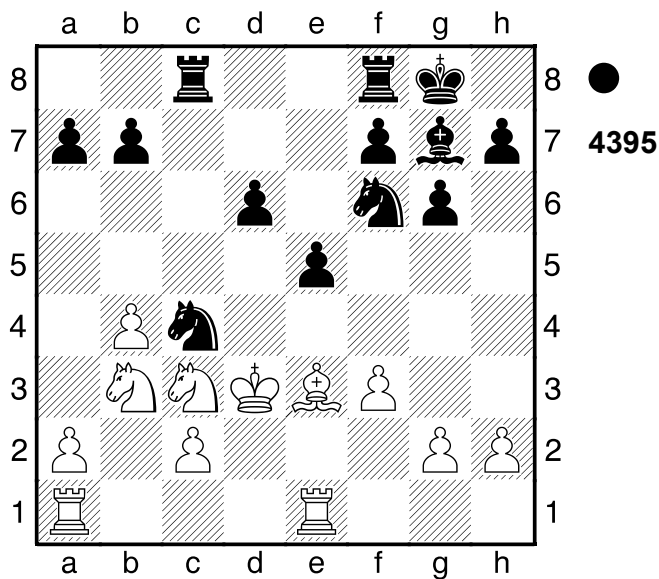

Txc3 6.e5

[6.a4 Sd7]

6...Sd5! Schwarz wurde aus der Eröffnung heraus überspielt.

Gewichteter Fehlerwert: Weiß=0.13 (sehr präzise) /Schwarz=0.02 (makellos)

0-1

3269

□ Player A

■ Player B

[Stockfish 14]

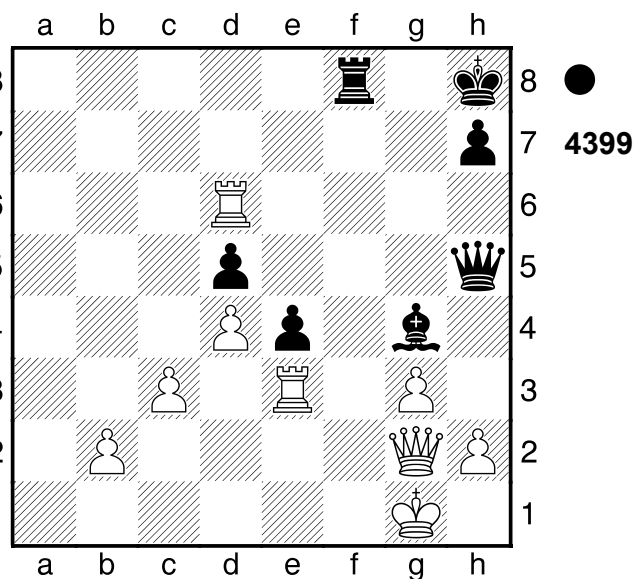
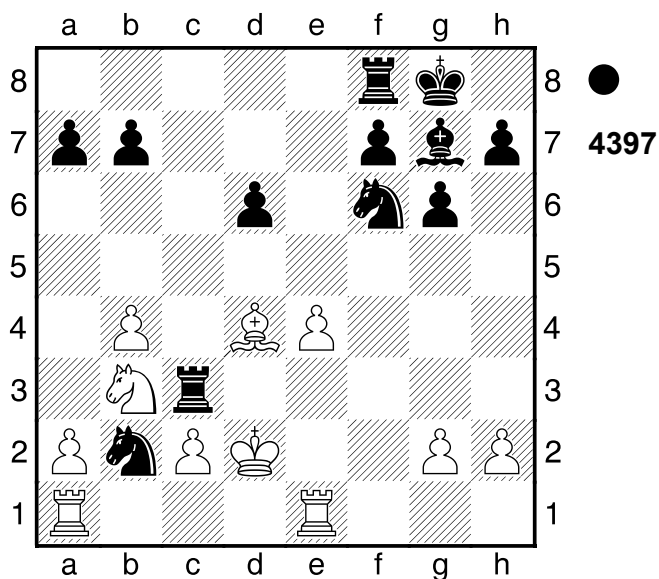

4...Tfc8 5.Lxc3
(Diagramm 4398)

1...Lh3 2.g4
(Diagramm 4400)

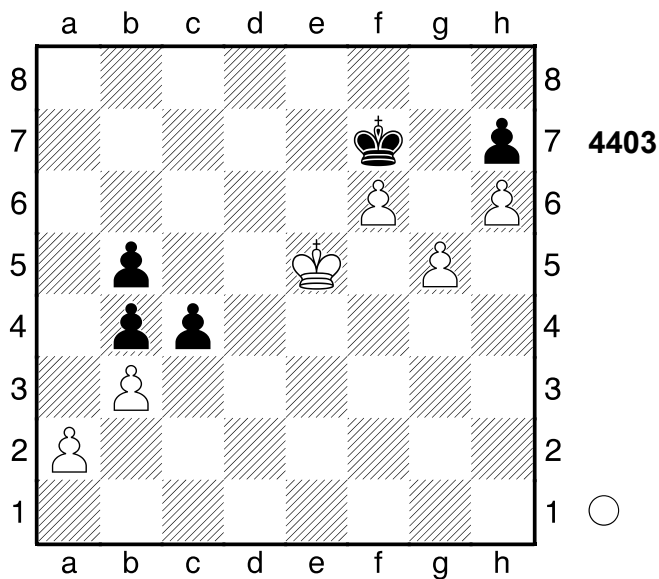

3272

□ Player A
 ■ Player B

Partievariante
 [Stockfish 14]

1983

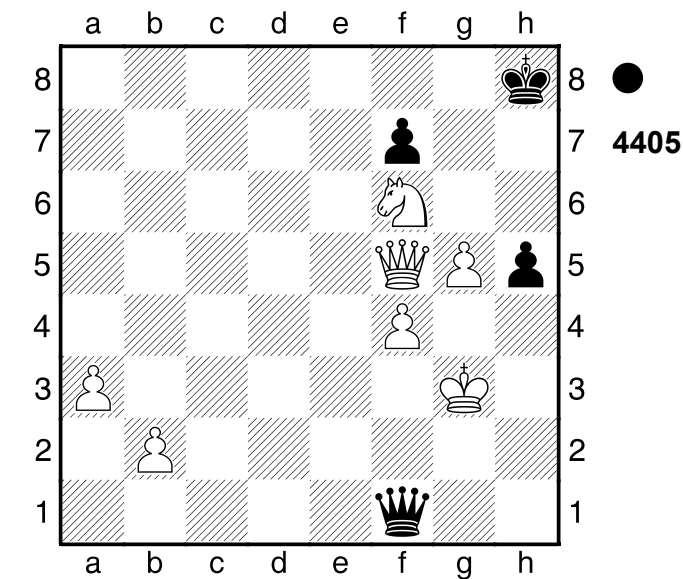

[4...De1+]
 1/2-1/2

3273

□ Player A
 ■ Player B

[Stockfish 14]

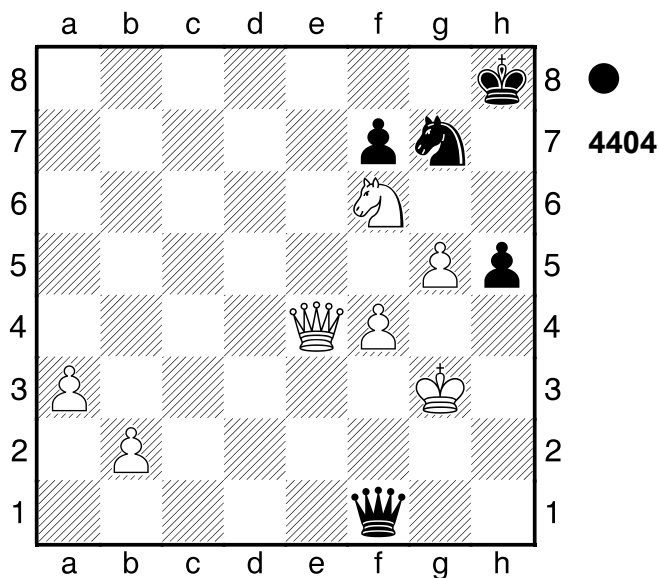

1...Sf5+! 2.Dxf5

(Diagramm 4405)

h4+! 3.Kg4 De2+
 [3...Dd1+]

4.Kxh4 Df2+ Eine ausgeglichene aber
 spannende Partie.

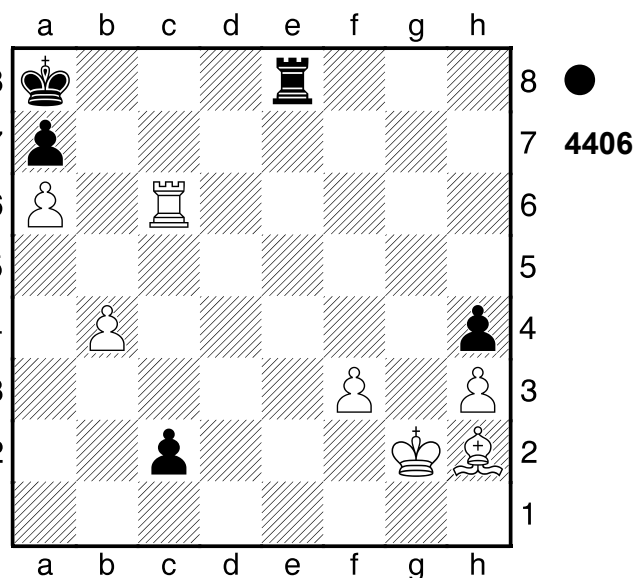

1...c1D 2.Txc1

(Diagramm 4407)

Weiss droht f4 und Matt. 2...Te2+
 3.Kh1 Te1+! Eine ausgeglichene aber
 spannende Partie.
 1/2-1/2

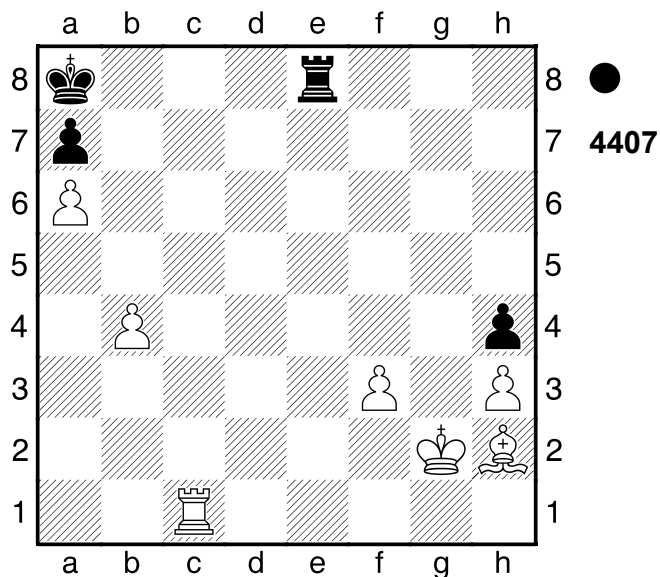

3274
 □ Player A
 ■ Player B
 Fernpartie
 [Stockfish 14]

1982

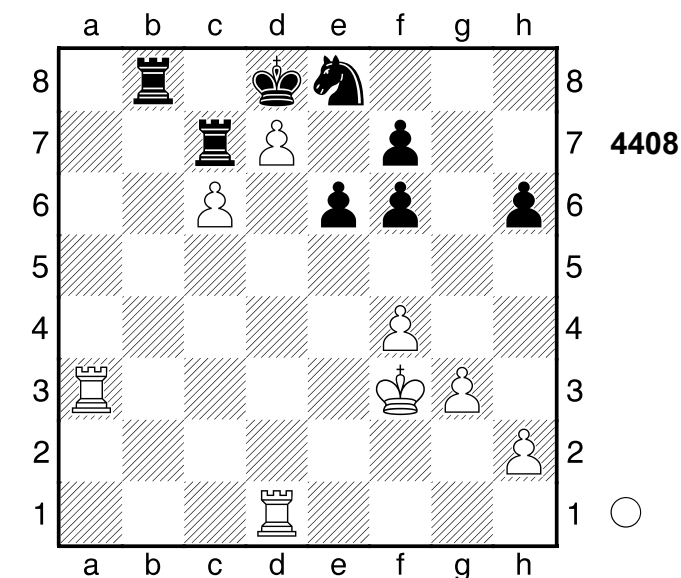

1.Tb1!!
 1-0

3275
 □ Player A
 ■ Player B
 Fernpartie
 [Stockfish 14] 1983

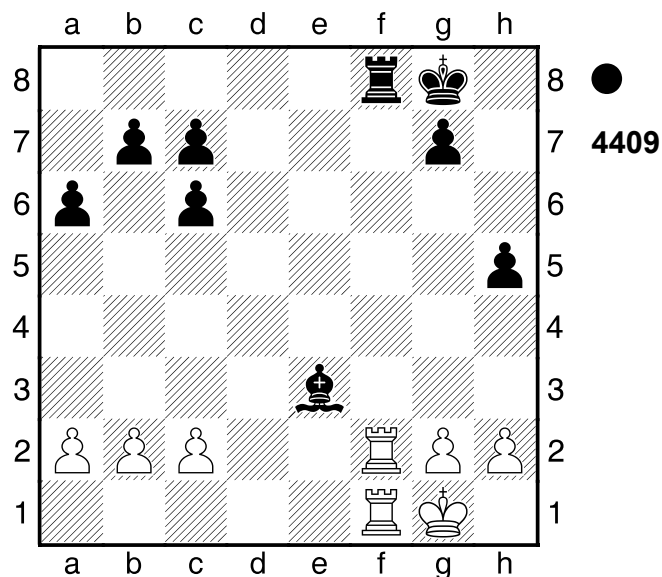

1...h4
 [1...Lxf2+ 2.Txf2 Td8 3.g3♣]
 2.g3 h3
 [Lieber nicht 2...Lxf2+ 3.Txf2 hxg3
 4.hxg3♣]
 0-1

3276
 □ Player A
 ■ Player B
 Salzburg
 [Stockfish 14] 1983

(Diagramm 4410)

1...Lb3 (→ ...Sc2#) 2.axb3?? -#1/30
 [2.Sxd4♣ -0.44/29 Lxa4 3.Sxc6]

(Diagramm 4411)

2...Sc2#
 0-1

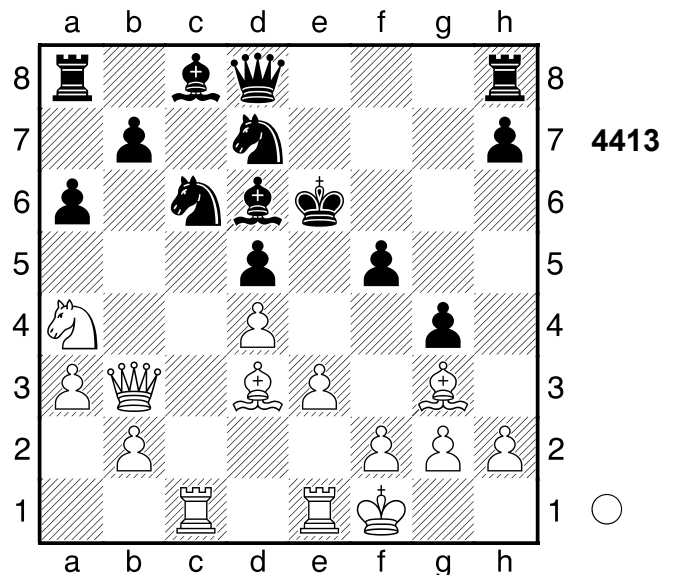
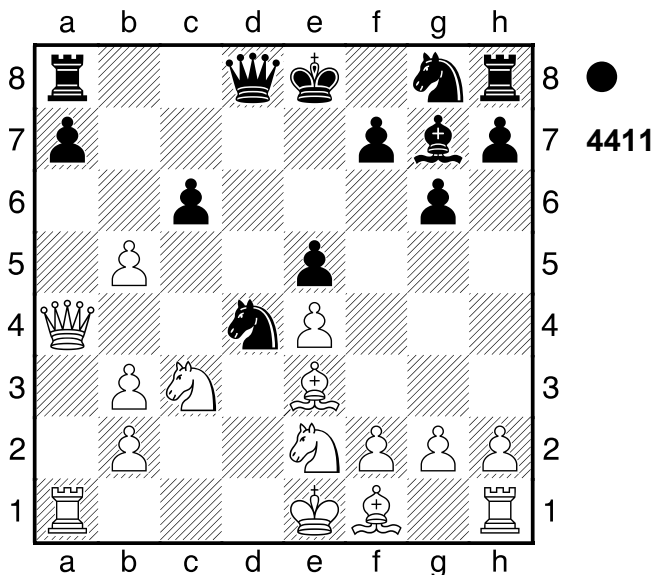
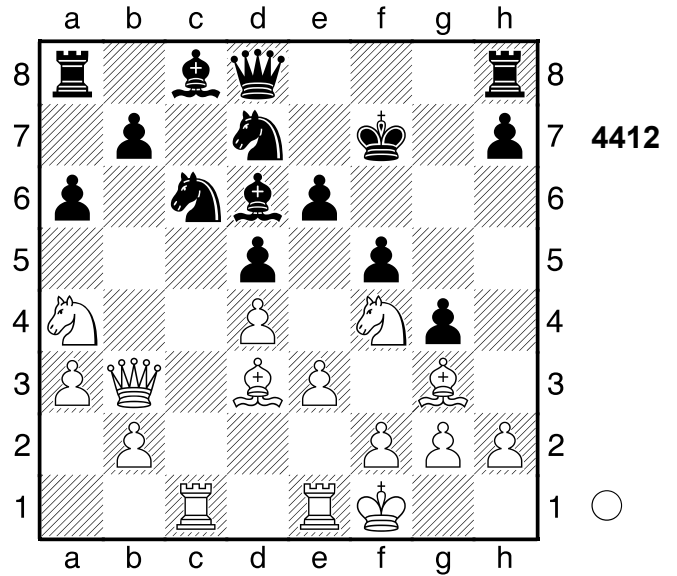
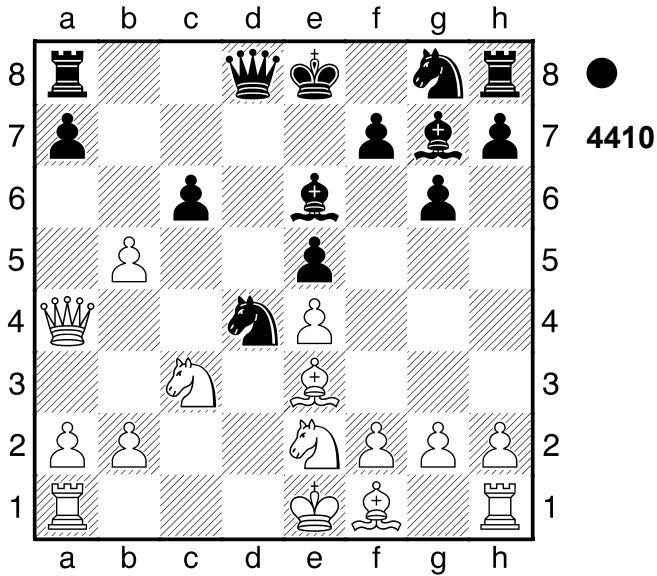

3277

□ Player A

■ Player B

Manching

[Stockfish 14]

1983

(Diagramm 4412)

1.Sxe6! Kxe6

[1...Df6 2.Dxd5]

(Diagramm 4413)

2.Dxd5+!! Verteidiger eliminieren, Hinlenkung 2...Kxd5

[2...Kf6 3.Lh4+]

3.Lc4+ Ke4 4.Sc3# Nach der Eröffnung ein Spiel auf ein Tor.

1-0

3278

□ Player A

■ Player B

Bulgarien

[Stockfish 14]

1983

(Diagramm 4414)

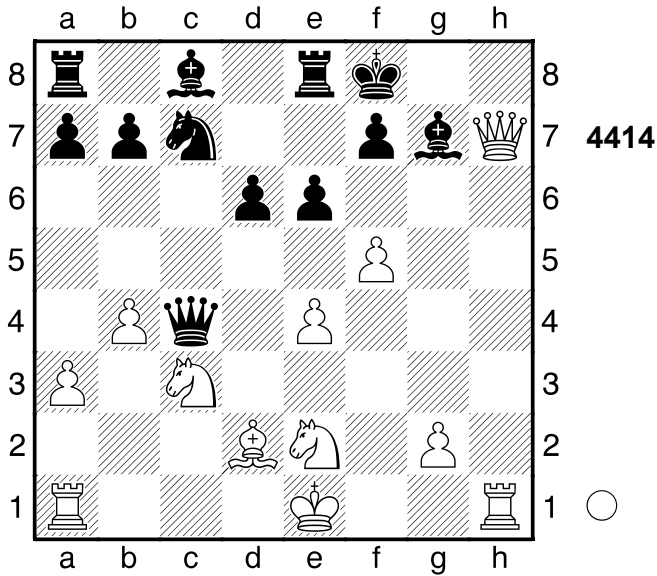

1.Lh6

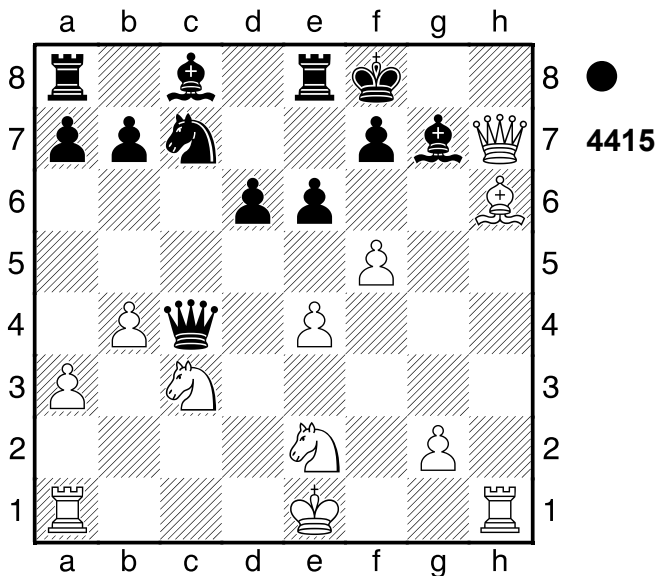

jetzt f6 und aus. 1...Lxh6 2.f6
1-0

3279

□ Player A

■ Player B

Budapest

[Stockfish 14]

1970

(Diagramm 4416)

1.f4 Dxd5

[1...Seg4 2.Sg5+ Kg6 3.Dd3+ Kh6

A) 4.Dh3+ Kg6 5.f5+ Kxg5

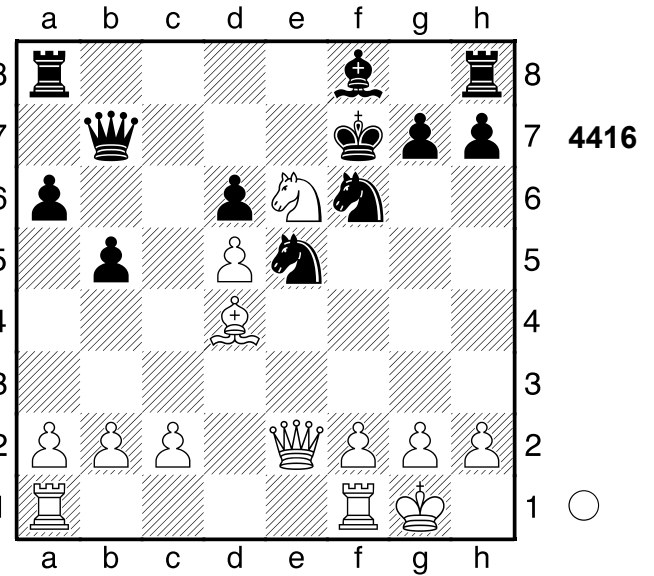

6.Le3+ Sxe3 7.Dxe3+ Kh5 8.Tf3
(8.Dh3+ Kg5 9.Tf3 Se4)

8...Da7;

B) 4.Dg3 Dxd5 (4...Kg6 5.f5+
Kxg5 6.Le3+ Kh5 7.Dh3#)

5.Dh4+ Kg6 6.f5+ Dxf5 7.Txf5]

2.fxe5 Fesselung. Sehr scharf! Weiß
steht aktiver. 2...Dxe6 11.40/19

[2...dxe5± 1.59/24 3.Sg5+ Kg8]

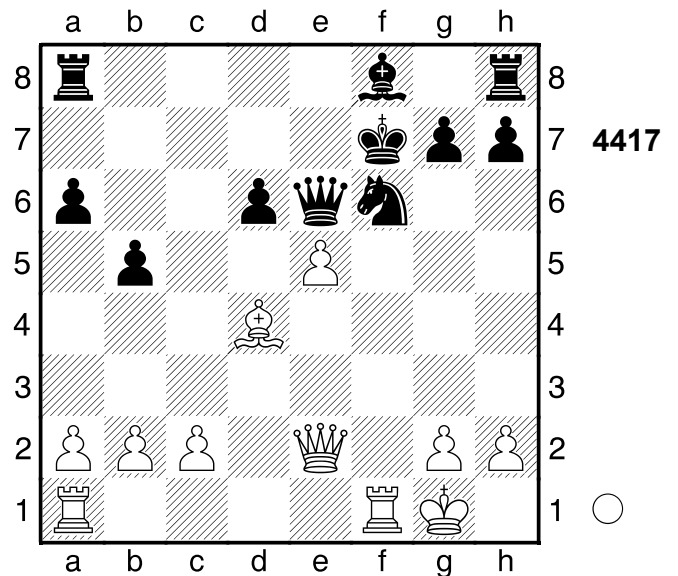

3.exf6!+- Dxe2 4.fxg7+ Nach der
Eröffnung ein Spiel auf ein Tor.

1-0

3280

□ Player A
 ■ Player B

Plovdiv
 [Stockfish 14]

1983

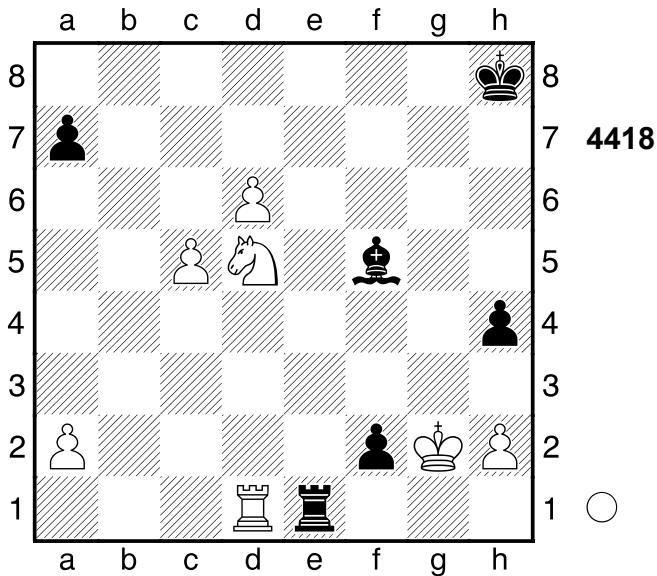

- 1.Kxf2! Weiß steht auf Gewinn.
- 1...Txd1 2.Se3 Tc1? 6.91/32
 [2...Td2+ 3.38/27 3.Ke1 Txd6
 4.cxd6 Le6]
- 3.Sxf5+- Weiß steht klar auf Gewinn.
- 3...Txc5

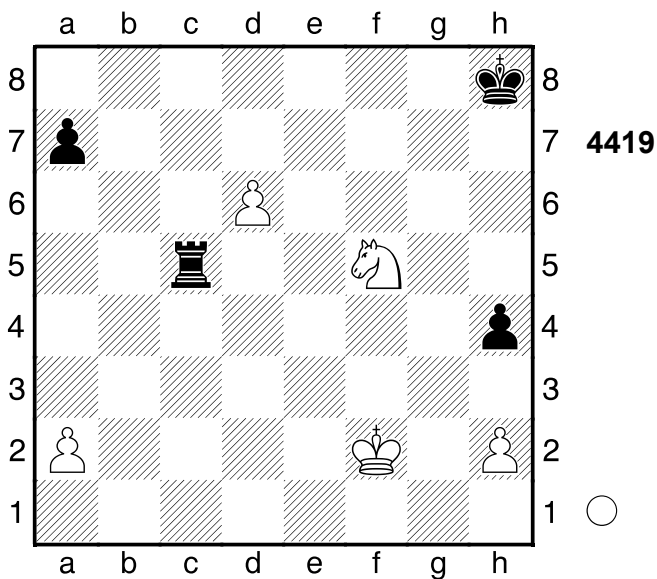

- 4.Se7 Zielt auf d7 ab. 4...Tc3
 (Diagramm 4420)
- 5.Ke2! Schwarz muss nun d7

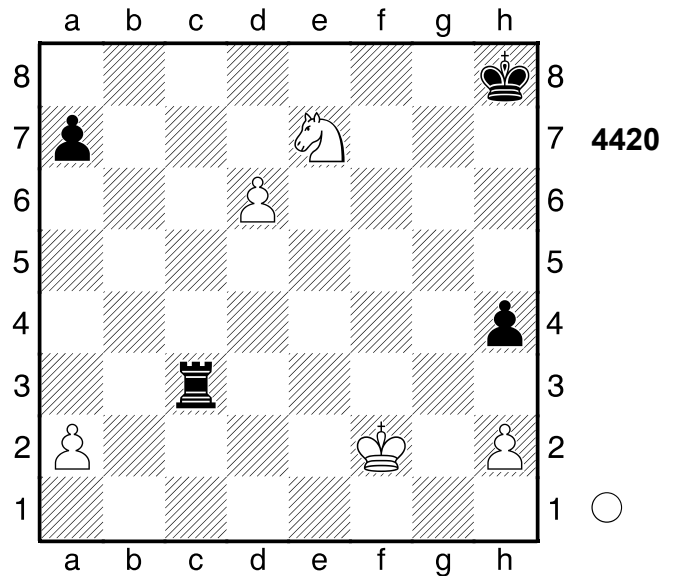

beachten. 5...Tc4 ...Td4 ist eine echte Drohung. 6.Ke3 Gegen Td4 gerichtet. Weiß übernahm nach der Eröffnung die Kontrolle. Gewichteter Fehlerwert: Weiß=0.00 (makellos) /Schwarz=1.22. Ein unerwartetes Ergebnis. 1/2-1/2

3281

□ Player A
 ■ Player B
 Partieverante
 [Stockfish 14]

1983

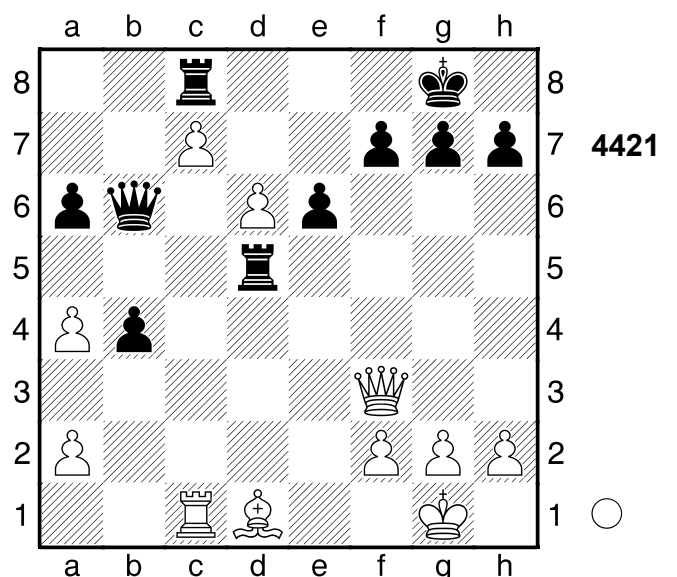

1.Dxd5!! Umwandlung 1...exd5 2.d7
1-0

3282

□ Player A

■ Player B

Sotschi

[Stockfish 14]

1983

überfahren.
0-1

3283

□ Player A

■ Player B

Sotschi

[Stockfish 14]

1983

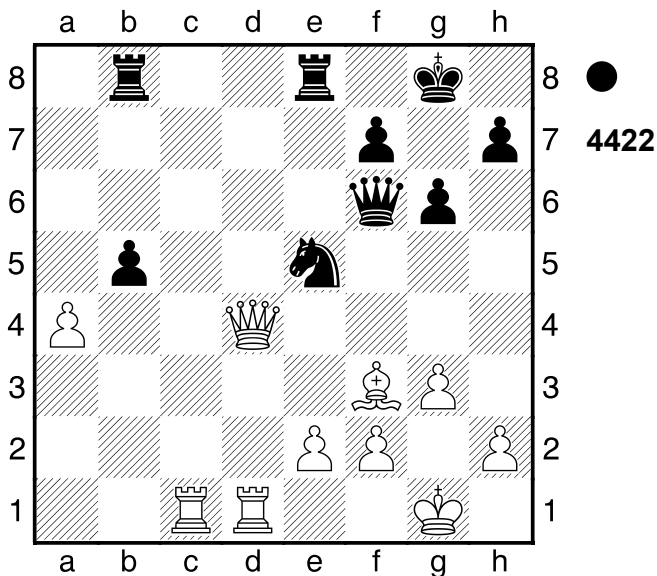

1...Sxf3+

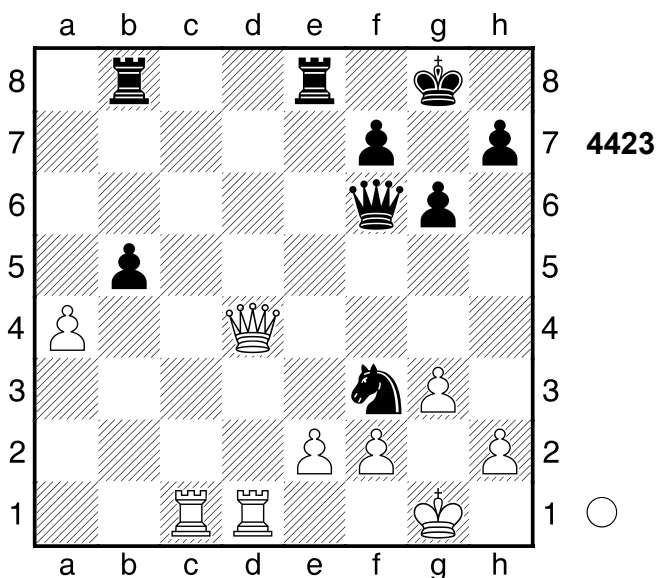

Abzugsangriff 2.exf3 Te1+! 3.Kg2?
-5.64/37

[3.Txe1 -3.31/35 Dxd4 4.axb5]

3...Dxd4+ Ablenkung 4.Txd4 Txc1

Weiß wurde aus der Eröffnung heraus

1...Se5! ...f2! ist eine echte Drohung.
Schwarz steht klar auf Gewinn. 2.Kxe5
[2.Ke3 Sg4+]
[2.Kd5 Sg4]
2...f2 Schwarz setzt Matt. 3.Kf5 Te1
4.Kg6 f1D 5.Txf1 Txf1 KT-KBB 6.h5
Kf8 7.Kh7 Tf5
[7...Tf7+]
8.h6 Txc5 9.Kh8 Kf7 10.h7 Kg6
Weiß schien mit der Eröffnung nicht
zurechtzukommen. Gewichteter
Fehlerwert: Weiß=0.03 (makellos) /
Schwarz=0.00 (makellos)
0-1

3284

□ Player A

■ Player B

Partievariante

[Stockfish 14]

1982

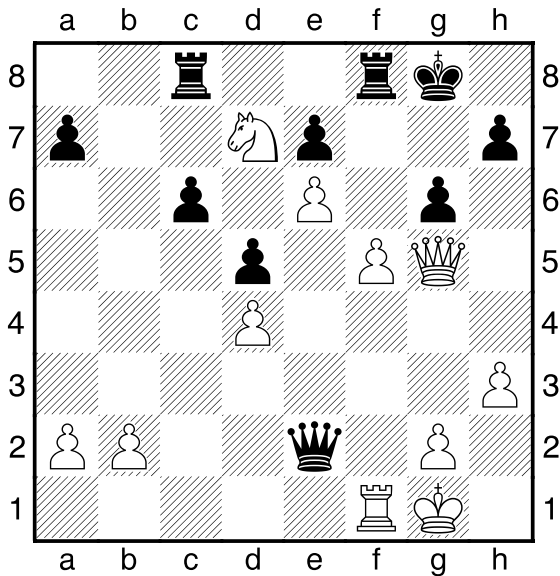

1...Dxf1+!! 2.Kxf1 Txf5+ 3.Dxf5 gxf5
0-1

3285

□ Player A

■ Player B

Hradec Kralove

[Stockfish 14]

1992

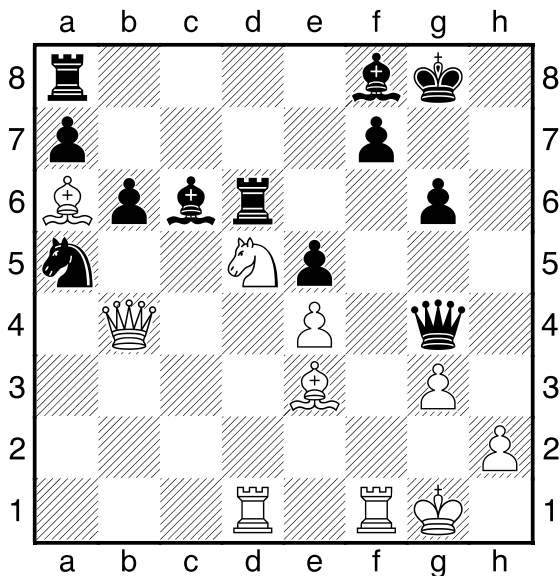

33...Lxc6+? 0.10/30 bxc6= 34.Txd8+!
35.Sxf7+ Kc7 1.10/27
[35...Ke8= 0.00/41 36.Sxh8 axb4

27.Dxd6!! Verteidiger eliminieren
27...Lxd6 28.Sf6+ Abzugsangriff,
Doppelangriff 28...Kg7 Droht ...De6
und aus. 29.Sxg4
1-0

3286

□ Player A

■ Player B

Hradec Kralove

[Stockfish 14]

1992

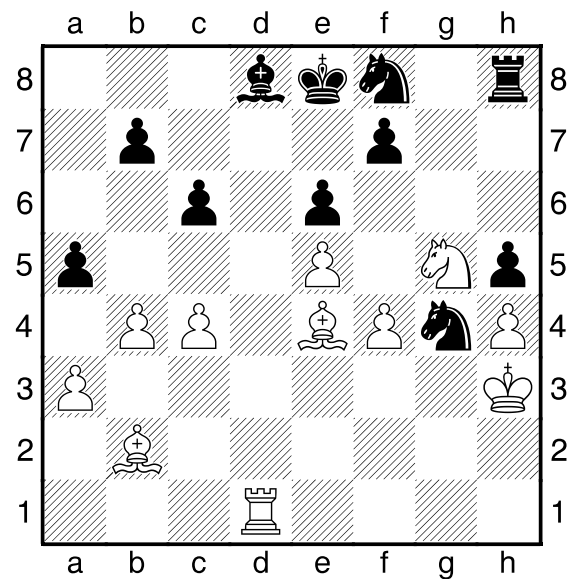

33.Lxc6+? 0.10/30 bxc6= 34.Txd8+!

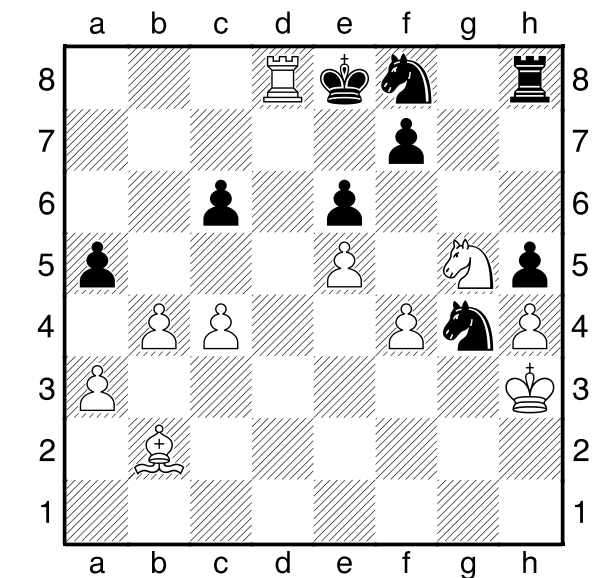

Ablenkung, Hinlenkung 34...Kxd8
35.Sxf7+ Kc7 1.10/27
[35...Ke8= 0.00/41 36.Sxh8 axb4

37.axb4 Se3]
36.Sxh8
1-0

